AMY JOHNSON DOWN IN MOROCCO--RECORD HOPES FADE

PROBABILITIES.
Fresh northwest winds; partly cloudy and decidedly cold tonight and Friday with local snowfalls or flurries.

The Peterborough Examiner

HOME EDITION

VOL. LXIX., No. 139 — PETERBOROUGH, ONTARIO, CANADA, THURSDAY, DECEMBER 15, 1932 — PRICE THREE CENTS

GRAND JURY FEARS FIRE IN COUNTY GAOL

NEWS IN BRIEF

SHORT ITEMS RECEIVED OVER C. P. WIRE.

KEEPER IS MAROONED.

WINDSOR, Ont. — John B. Knapp, keeper of the Colchester Reef Light in Lake Erie, and his assistant, S. Bock, are temporarily marooned on the light, but are not in danger. The beacon is burning regularly, and indicates all is well. The men have a heavy ice boat, but ice drift at present prevents them coming ashore.

BENNETT ATTENDS COUNCIL

LONDON.—Prime Minister R. B. Bennett attended to-day's session of the Privy Council which was presided over by His Majesty the King. The Council engaged in formal business and following the session the Canadian Premier lunched with bankers in the city.

NOT LIFT WAGE CUT.

MONTREAL, December 15 (C. P.). — Rail union chiefs from coast to coast, representing some 40,000 men in the Dominion, have been informed by the railroad companies that the 10 per cent. cut now in effect, will not be lifted on February 1, when the present agreement terminates, it was reported here to-day.

OVER THE TOP.

BARRIE. — Barrie's Central Relief Committee obtained more than 60 per cent. above their $4,000 objective in the recent community drive for relief funds, it was announced to-day. The total will be raised to nearly $20,000 under the Federal and Provincial Government grants.

PROBE STABBING.

MONTREAL. — Fatally injured when pierced by a bread knife while he was cutting bread, Fred Hyde 22, died in hospital here to-day. An inquest is to be held.

ACCIDENTAL DEATH.

BROCKVILLE. — A verdict of accidental death without negligence on the part of the driver was returned by a coroner's jury which investigated the death of Rev W A Meyer, fatally injured when struck by a motor car here. Elmer C Kerley, Westport, driver of the car, was exonerated by the jury.

RAW TOBACCO HIGHER

LEAMINGTON, Ont., Dec. 15 (C.P.)—Tobacco buyers are paying 9 to 12 cents a pound for Burley in this area. Growers say the figure is slightly higher than anticipated.

FUGITIVE BACK IN POLICE CELL

Georgia Wants Man Who Wrote Book About Chain Gangs After His Escape.

STORY MAKES MOVIE.

NEWARK, N.J., Dec. 15. (AP)—Robert Elliott Burns—"I Am A Fugitive From A Chain Gang"—is no longer a fugitive but a prisoner in a police cell.

Burns, who attained prominence by his book and the motion picture based on his experiences was arrested quietly last night. A member of the Georgia prison commission said at Atlanta that the southern state would make an effort to return Burns to that state at once.

Counsel for Burns, however, promised a fight to prevent extradition and word was awaited from Governor A. Harry Moore to learn what action he would take. He previously was quoted as telling the fugitive he would aid him when and if it were necessary.

Burns came here from Pittsburgh Sept. 7, 1930, only a few days after he escaped from the Troup County, Ga., prison camp, and has lived in this vicinity since.

He decided to write his experiences and the book and motion picture dealing with the Georgia prison system followed.

ENTICING ITEMS

From To-day's Classified Ads

Men's Rubbers and Goloshes are for Sale.

Two Bicycles are Wanted.

Twenty Ewes are for Sale or Exchange.

Young Girl Wants Housework.

$39 Buys 7-Tube Stewart-Warner Electric Radio.

HERRIOT DOWNS CHANCE TO FORM NEW MINISTRY

President Lebrun Calls on Camille Chautemps, Who Agrees to Attempt Task.

DEBT QUESTION SHELVED.

British Payment to U. S. is Bank England's Largest Deal in Single Day.

PARIS, Dec. 15 (A.P.)—Premier Edouard Herriot refused a commission to form a new Cabinet this afternoon and President LeBrue immediately called in Camille Chautemps, Minister of the Interior, as his next choice. Chautemps agreed to attempt the task and accepted the Premiership.

"President LeBrun," Herriot told the press, "did me the honor to invite me to form a government.

"I thanked him with the respectful affection which I have for him, but I declined this honor for reasons of confidence to which I am determined to remain faithful.

"I will not enter in any cabinet."

He had gone to the President's Palace at 4.15 o'clock. It was 4.25 when he came out.

He was one of the last political leaders to be consulted by the President. As he went in he said, "This crisis ought to be solved rapidly, but for the necessary solution of important domestic and exterior problems I fear it will not be the last."

Little Attention to Debt

In the midst of the ministerial crisis little attention was being paid in French circles to the ebbing away of the day on which payment was due the United States.

It was stated that any formal notification to the Unitde States would be in the hands of Ambassador Claudel at Washington, while at the Ministry of Finance it was explained that nothing whatever

(Turn to Page 5)

WITNESS FAINTS GIVING EVIDENCE

Arthur Gilders Faints During Course of Cross-Examination.

HEALTH NOT GOOD.

A dramatic interruption occurred shortly after noon to-day during the trial of Lavern Killingbeck on an indictment of receiving stolen property, when Arthur Gilders who had been brought up from the cells in the County Gaol where he is serving a sentence following his conviction of breaking and entering Prince of Wales' School fell over in a dead faint during the course of a stiff cross examination, to which he was subjected by J. A. O'Brien defence counsel.

The stricken witness was assisted from the witness box, and was taken to the jury room by court attendants where he recovered shortly afterwards. He was then conducted back to the cells by the turnkey. County Crown Attorney V. J. McElderry, K.C., who is conducting the prosecution on behalf of the Crown intimated to His Honor Judge E. C. S. Huycke that he did not propose to recall Arthur Gilders. The man, he had been informed, had

(Turn to Page 5)

Scarboro Defaults Debenture Payments

TORONTO, Dec. 15 (C.P.)—Decision of the Township of Scarboro to default on the principal payment of $250,000 debentures which fall due to-day and to apply for a moratorium on the principal payments brings to nine the total of Ontario municipalities which have taken like action.

During the last session of the Legislature, the Ontario Municipal Board was given power to act in such cases. Supervisory boards are appointed with full power to carry on the business of the municipalities.

The other municipalities at present in default are Tecumseh, East Windsor, Sandwich Town, Sandwich East and West Townships, Riverside, Lasalle and Windsor Sandwich Township and East Windsor school boards have also defaulted.

Amy Johnson is Nearing Home

Here is Amy Johnson Mollison smiling triumphantly as she arrived at Capstown South Africa after her flight from London in four days six hours and fifty-five minutes. The famous English girl flier broke the long-standing record of her husband, Capt. J. A. Mollison by ten and one-half hours. She is now on her way back by air and is expected to arrive today.

'HOMAS CASE GOES TO JURY SECOND TIM'

Morley Thomas is Charged With Criminal Negligence.

DRIVING WAS BAD.

Norman Moncrief Was Permanently Injured in Accident.

Supported by a crutch, Norman Moncrief, North Monaghan Township farmer yesterday hobbled across the well of the court from his seat beside the Crown Prosecutor, to testify in the witness box as to the circumstances under which he received permanent physical injury as a result of a highway crash between a sedan of which he was the driver and a heavy stake-bodied truck, on a stormy winter morning.

When proceedings adjourned last evening, all evidence was in, and both counsels had completed their addresses to the jury. Crown Attorney V. J. McElderry, who conducted the prosecution on behalf of the Crown pressed strongly for a conviction while defence counsel put up a strong plea on behalf of his youthful client, terming the truck driver's action as having been "an error of judgment."

In driving with his head out of the window, Mr. Gordon maintained, Thomas had done a reasonable thing having regard to the weather conditions, and exactly what Mon-

(Turn to Page 6 please)

PENITENTIARY PROBE CLOSES

Report of Over 1,000 Pages Placed in Minister of Justice Guthrie's Hands.

EVIDENCE INCLUDED.

OTTAWA, Dec 15. (CP) — The report on the riots at Portsmouth penitentiary was handed to Hon. Hugh Guthrie, Minister of Justice, early this afternoon.

Containing more than 1,000 pages, findings and evidence included, the document will receive the full consideration of the minister and be placed before cabinet council later.

The report is made by Brig. Gen. D. M. Ormond, superintendent of penitentiaries, and was only completed this morning. Evidence of prisoners and prison officials is attached to the report.

Until the report, which is in the nature of a departmental has received full consideration, no decision will be made as to whether or not it will be made public.

THREE SLAIN IN FEUD

MANCHESTER, Ky.—Three persons, one of them a woman, were killed yesterday in a feud flareup on Double Creek, about 15 miles south of here. Clay County authorities reported to-day.

Shaw's Solution

LONDON, Dec. 15. —(AP)— Bernard Shaw's farewell jest to London as he left today with Mrs. Shaw, enroute to the south of France to join round-the-world liner, was "give Ireland to the United States and liquidate all the war debts." The Shaws will visit the Holy Land, India, Siam, China, and America.

"I intend travelling around the world without giving a single autograph," Shaw told a girl who held out an autograph book to him at Victoria station.

5 ROBBERS GET $15,000 IN RAID

Hurl Gas Bombs Into Bank and Flee With Police in Close Pursuit.

GUNS ROAR IN STREETS.

NEW YORK, Dec. 15 (A.P.)—Five robbers held up a branch of the Bank of Manhattan Trust Company at 169th Street and St. Nicholas Avenue shortly after it opened for business this morning and fled with approximately $15 000 in cash.

They covered their retreat by hurling tear gas bombs into the bank as they left and drove away in a waiting automobile. An hour later police cars were reported close on the fugitives' trail, careening madly through the Bronx as the policemen fired their revolvers at the fleeing robbers.

The manager, assistant manager, paying teller and three women employees of the branch were in the bank when the robbers entered. The manager was forced to open the vault while the other employees were covered with the robbers' revolvers. Two of the women fainted when the tear gas bombs were thrown.

The robbers cut all telephone wires in sight, but the alarm was quickly given after they escaped in the waiting car, a taxicab which police said had remained parked near the bank during the hold-up. The cab when over the Washington Bridge over the Harlem River into the Bronx, where its trail was picked up by police cars whose crews received the alarm by short wave from police headquarters.

LANY LAKE M.P. CLAIMS SHIP SUNK DELIBERATELY

REGINA, Sask., Dec. 15 (C.P.)—A picture which he said was taken by the doctor of the Canadian Government convoy just before the British freighter Bright Fan sank in Hudson Straits several weeks ago was produced by Dr. W. D. Cowan, M.P. for Long Lake, to support his contention the steamer was deliberately sunk.

In an address before the Arthur Meighen Club, Dr. Cowan quoted charges made in the House of Commons by Barney M. Stitt, M.P. for Nelson, and then produced the picture. "This is the puzzle," he said. "Find the iceberg and find the fog. Can you see them?"

Dr. Cowan asserted the worst enemies of the Hudson Bay Railway were not in Eastern Canada, as was generally supposed, but were "right in this Province".

AMY JOHNSON NEARS ENGLAND; BEHIND RECORD

Hopes of New Time From Africa Spoiled by Weather in Morocco.

LAST HOP 1,500 MILES.

Young African Flier Trying to Beat Amy's Time, Forced Down in France.

LONDON, Dec. 15 (C.P. Cable).—Amy Johnson, world-famous woman flier, is on the last stage of her Capetown to England flight to-day. A cable was received here by her husband, Captain J. A. Mollison, noted trans-Atlantic flier, saying that the intrepid aviatrix had left Beni Ounif, Morocco, where she had been held up by bad weather, and was flying direct to England.

There remained a 1,550-mile hop to England direct north before the aviatrix reached her goal.

Record Impossible

It was impossible for her to beat the fast record between England and Capetown she set on the southern flight, but Amy hoped to do better than cut in half the standing record for the northern flight held by Victor Smith, 19-year-old South African flier, who completed his journey last month in 11 days and 15 hours.

Amy's attempt to beat her time of four days, six hours and 55 minutes between the two points was frustrated by bad weather in Northern Africa and fog in Middle West Africa. She had intended flying direct from Gao, French West Africa, to Oran, Algeria, but was obliged to land at Beni Ounif, about 250 miles south of Oran and on the far side of the Atlas Mountains.

Down In France

ST. MALO, France, Dec. 15.—(C. P. Cable)—Victor Smith made a forced landing in a field near here today shortly after the start of what was to have been an attempt to break the record for the flight from England to the Cape.

Smith was unhurt and there was no damage to his machine, but he said he would return to Croydon, London, tomorrow.

Smith was going to follow a different course than Amy Johnson on his attempt to set the Cape Town record. Instead of heading first for Oran, Algeria and then across the Sahara desert he proposed flying down along the western coast of Africa.

CHANGING MIND COSTS $4.25

WINDSOR.—Rhea Leach decided to-day not to press the assault charge she had laid against Gerald Robinson. So the Court assessed her $4.25 costs for changing her mind.

Kitchen Stove Is Beyond Repair Grand Jury Says

Condition Should Not Be Allowed To Exist Another Night, Grand Jury Declares In Its Presentment To His Honor Judge Huycke.

HOLDING OF A BOY 15 IN THE JAIL IS ALSO STRONGLY CRITICIZED.

Strong criticism of the danger to life and property that existed due to the impaired condition of the stove in the Gaol kitchens, and an urgent recommendation that the existing condition should not be allowed to exist for another night, was made by the Grand Jury in their presentment to His Honor Judge E. C. S. Huycke this morning at the December Sittings of County Court and General Sessions of the Peace.

G. A. Brethen, ex-M.P., foreman of the Grand Jury, emphasized the danger of the situation, when in the course of his remarks to the Judge following the reading of the Jury's written presentment by George J. Sherry, Clerk of the Court, he stated: "I would like by way of emphasis to say that the stove is in such condition that none of us would tolerate it in our own homes, and I doubt if there is any hovel in the entire city that has such a stove. The time has come when further repairs to the stove will not satisfy the public who have investigated the conditions of the buildings under the jurisdiction of the County. Not another night should be allowed to pass without a new stove," he urged.

"I am sorry if I spoke out of turn," Mr. Brethen apologized, "but I cannot urge too strongly that if the condition is not remedied the prisoners run the danger of being roasted alive in their cells like rats."

His Honor complimented the Jury on having brought the matter to the attention of the authorities, pointing out that in the normal course of events the matter would have to be brought to the attention of the County Council.

Advised to See Warden.

He remarked upon the delay that such a course would entail, and advised Mr. Brethen, who lives near Norwood, that upon his return to his home, he shou'd see Warden W H Montgomery, and urge upon him the necessity of having the new stove installed without delay.

The Jury were full of praise for the manner in which the Gaol Governor and his staff were discharging their duties, and also spoke appreciatively of conditions as they had found them at all the other public buildings they had visited.

One other criticism in connection

(Turn to Page 5 please)

BRITAIN NEVER SO VULNERABLE SAYS CHURCHILL

Army is But a Police Force, Declares Prominent British Statesman.

NAVY INADEQUATE

Promote Peace by Removing Grievances and Allaying Fears.

By WILLIAM HILLMAN
Central Press Canadian Correspondent

LONDON, Dec. 15—"Can Britain defend herself from an air attack under modern conditions?"

Winston Churchill

Thinking Englishmen of all classes are putting this question to themselves. Since the war, Britain has declined from the power of the world to the fifth. Men so far apart as H. G. Wells and Stanley Baldwin have recently been predicting the dire results of a sudden and unexpected aerial raid on England.

And now Winston Churchill, the statesman who has held so many high administrative posts in the defence forces of Britain, asks the same question: "Can Britain defend itself?"

"Britain has never been so vulnerable in a thousand years as now," says Mr. Churchill.

"Our army is but a police force,

(Turn to page six please)

MORLEY THOMAS IS ACQUITTED ON SECOND TRIAL

Judge Huycke Scores Those Who Permit Boys to Drive Trucks.

MERCIFUL ATTITUDE.

Condition Should Not Be Tolerated Declares Trial Judge in Address.

Morley Thomas was this morning acquitted by a jury, of a charge of criminal negligence upon which he stood re-trial, as the driver of the truck involved in a smash-up immediately west of the city limits o the morning of March 22 last, following a heavy snow storm.

In the course of his charge to the jury upon resumption of court this morning, His Honor Judge E. C. S. Huycke stated, "if there be a fault on the part of the boy, the primary fault of this accident rests with the Department or the people who licenced the boy to drive a great big, unweildly truck all over creation."

Amplifying his remarks His Honor said, that in itself a truck under the proper control of a driver of experience was a dangerous thing, but that when a mere child was allowed to take the wheel the danger was considerably accentuated. It was a condition that should not be tolerated.

"I don't know who is responsible for such a condition" His Honor continued, "but it should be stopped." The situation was a disgrace to the community, he said.

It will be recalled that Thomas stood trial at the previous sitting of the County Court and General Sessions of the Peace, and that His Honor ordered a re-trial when the jury failed to agree upon a verdict after having been deadlocked over five hours. On the present occasion the jury was absent for a little under an hour.

Merciful View Taken

In discharging Thomas, His Honor urged him to let the experience be a lesson to him to be more careful of his conduct in the future. "You have ruined a man's

(Turn to page five, please)

NORFOLK READY FOR WOLF HUNT

Farmers Await Return of Pair From Toronto With Decision on First Victim.

MANY TRACKS SEEN.

TILLSONBURGH, Ont., Dec. 15. (CP)—Friday or Saturday will be the day of the big "wolf hunt" in Norfolk County. From this southern tip of Oxford county will go a party of would-be wolf slayers to join those in Norfolk.

To-day about 100 men, armed for the chase, await the return of Leo A. Stilwell and Harry Ostrander who last night carried a dead "timber wolf" to Toronto to collect $25 bounty. The animal was shot on the farm of Dr. Wildfang.

Farmers of the Norfolk county district where the "wolf" was killed say there are others roaming about and that the animals have raided sheep flocks.

To-day Chief of Police Alex Reynolds of Tillsonburg said he did not pose as a judge, but he thought the animal was "more wolf than dog. It might be part huskie."

Stilwell and Ostrander, on their return, will be invited to lead the "wolf hunters" to a place where the two men claim they saw tracks of at least three other wolves.

COL. NATHAN W. MACCHESNEY NEW U. S. MINISTER TO CANADA

Hoover Picks Former Chicago Judge to Succeed Hanford MacNider.

LACKS SENATE APPROVAL.

WASHINGTON, December 15 (C P).— Colonel Nathan William MacChesney of Illinois was named by President Hoover to be United States Minister to Canada.

Mr. MacChesney was formerly a Chicago judge, and a well-known football star of the University of Illinois.

Colonel MacChesney is senior member of the law firm of MacChesney, Whiteford & Wells of Chicago and Washington. In addition to private and public legal work, Colonel MacChesney has acted on a number of public bodies including service as president from 1922-25 of the National Conference of Commissioners on uniform State laws. During the war he was commissioned as lieutenant-colonel in 1918, and served as Judge-Advocate in the American Expeditionary Headquarters in France. He is the author of several legal and historical studies. He was married in 1904 to Miss Lena Frost, and has two sons.

Col. MacChesney succeeds Hanford MacNider, who resigned the ministerial office in September to campaign for President Hoover. Col. MacChesney's appointment must go to the United States Senate for confirmation. He will hold office during the President's pleasure, and he could be retired when President-elect Roosevelt assumes office in March.

(Turn to Page 5)

Making Time

SEATTLE, Dec. 15. —(AP)— Headed for Edinburgh, Scotland, for Christmas, William Wright was wasting no time when he passed through here.

He left Shanghai, China, on the last day of November and gave himself just 22 days to get home, he said, by the fastest route.

Arriving here at 10 p.m. Tuesday night, he took the early morning mail plane out and expected to make New York and catch ship there today.

Lake Waters Drop, Farmer Loses $5,000

GRIMSBY, Ont., Dec. 15 (C.P.)—The lowering of the water of Lake Ontario brought a loss of close to $5,000 to Francis C. Jones, Clinton Township farmer, who lives on the lake front north of Beamsville, when failure of the water supply for steam heating of his greenhouses resulted in the destruction by frost of 5,000 tomato plants.

Mr. Jones, with his nephew, J. Jones, endeavored to cope with the unexpected situation from Saturday until Tuesday. The wells and cistern were pumped dry, without avail.

On Tuesday neighbors learned of his plight and volunteered to form a bucket brigade, but it was too late.

The tomato crop was contracted for, and Mr. Jones would have continued to sell other crops until March.

FLOOD WATERS ARE STILL HIGH

Several Families Remain Cut Off From Outside Communication.

ROADS IMPASSABLE.

Flood conditions prevailing over stretches of North Monaghan Township that border the swollen Otonabee River had not altered today. Roads in the inundated area continued to be impassable, and several families remained cut off from outside communication except over the ice of their flooded acres.

Rivermen on the southern extremity of the city reported that rather than decreasing the flood had apparently risen still higher today. Some farmers residing near the river on Rural Route Number 5 have received no mail in five days, the mail man finding it impossible to traverse the flooded roads to their homes.

While the water had risen higher along McKellar Street, the homes in this area were still high enough to be out of the reach of the engulfing waters.

As yet no one has definitely established the cause of the flood. Heavy rains has raised the level of all lakes in the district, and the river has been high for six weeks, but it is thought that the flood is due to the water being dammed back by an ice jam in the lower reaches of the river.

Your Evening Smile

DEAR OLD SCOTLAND

"Yes," said the commercial traveler, "we have had letters of appreciation from England, Wales and Ireland—and a postcard from Scotland.

OUR WEATHER MAN

CABINET DEBATE UPON 1932 PACT STIRS FURORE

Lloyd George Would Publish Discussion Held Prior to U.S. Debt Agreement.

HORNE DEFENDS BALDWIN.

"Ghost" Government Rules France—Powerless to Negotiate Payments.

LONDON, Dec. 15 (A.P.)—An appeal to Prime Minister Ramsay MacDonald to obtain the King's consent to publish the minutes of the Cabinet's discussion in 1922, prior to the debt agreement with the United States in 1923, may be the outcome of a warm passage of words between members of the aforesaid Cabinet during the Commons debate yesterday.

Sir Robert Horne, who was then Chancellor of the Exchequer, was defending Stanley Baldwin against attacks on his 1923 settlement, which persisted in a section of the press and public ever since, when Lloyd George interjected that one of Sir Robert's statements was absolutely untrue.

Neville Chamberlain, Chancellor of the Exchequor, jumped into the fray, and the exchange of words became hotter.

Mr. Lloyd George, holding in his hand a sheaf of paper, which he said were the actual notes of the aforesaid Cabinet discussion, declared it would be in the public interest if they were published, and asked Mr. Baldwin whether he would object.

Mr. Baldwin replied he would be glad to have the whole discussions of the American debt at that time published.

Mr. MacDonald, who was absent from the Commons, was as yet unheard from, but it seemed the appeal for publication would be pressed. The incident was given much space in morning newspapers.

Government Fall Changes Plans

It was recalled Sir Robert, as Chancellor, would have gone to the United States instead of Mr. Baldwin to negotiate the settlement but for the fall of the Coalition Cabinet.

Sir Robert's point, to which Mr. Lloyd George objected, was that he had been given full discretion by Mr. Lloyd George, then Premier, to deal with the matter, the latter insisting he only had permitted Horne to settle in accordance with the Balfour note.

Faced with the necessity of funding her debt to the United States, Great Brtain was compelled to lay down a principle for dealing with

(Turn to Page 3)

Play Is Staged By Third Form Literary

CAMPBELLFORD, Dec. 15 (By Examiner Staff Correspondent).—A short but very interesting program was staged by Third Form of the Campbellford High School at the Literary Society meeting, this being featured by a short play entitled 'Pearl Necklace." The program in full was as follows: 1, Chorus, "Charlie Cadet." Third Formers; 2, Guitar music and singing by Marie Mouncey, Ruth Turner and Betty Turner; 3, Current Events, Sandy McDonald; 4, Play, the characters of which were as follows: Mr. Madison, Wesley Cochrane; Miss Madison, Lois Tailing; Peggy Madison, Muriel Miller; Ethel Madison, Pauline Rutherford; Mr. Anthony Waterbury, Don Barnum. 5, Critic's report, Bill Richardson; 6, the cheer leader, Frand Roe, led the school in the school yells and songs were sung; National Anthem.

IN HIS HONOR

Mrs.: The young wife certainly worships her husband, doesn't she?

Mr.: Yes, she places burnt offerings before him three times a day.—Tale Spins.

Celebrate Ninth Birthday Christmas Day

It was Christmas Day in St. John, N.B., The year, 1923. High up in the clouds could be seen the stork, heavily laden. He was carrying four small bundles. As he circled the town he came slowly to roost at the home of Mrs. Lydia Mahaney. One parcel he left; two, three, four. All four bundles of humanity were left at this little modest home. What a Christmas gift! On Christmas Day, 1932, the quadruplets, shown above, Edna Louise, John Douglas, Lydia Christine, and Edith May, will be 9 years old, and all in the best of health. This is most unusual for quadruplets, but the mother of these fine children says she accomplished the almost impossible task by use of pasteurized milk. The picture of the children was taken last year on their eighth birthday as they were singing carols on Christmas Day. At left—Mrs Mahaney.

WHEAT PRICES ALL-TIME LOW

Western Canada Growers Look For Aid in Parley Starting To-day.

42 CENTS A BUSHEL.

WINNIPEG, Dec. 15.—(CP)—Optimistic in the face of a two-day decline in the value of his product the wheat producer of Western Canada last night looked to his elected representatives to lift him from the economic slough. Bereft of support other than that supplied by a strong "outside" interest and forced to absorb a fresh flood of distress wheat, the market recorded new all-time low prices in each wheat future at the close.

Yesterday's decline was the second excursion into new low ground since the memorable decline of late October. Tuesday artificial support which has led prices to a more or less even keel wavered and prices fell 1 3-8 to 1 5-8 before support reappeared. Yesterday a flood of fresh offerings and general lack of support combined to press prices down 1-8 to 3-8. December wheat closed at 42 1-4 cents—it dropped as low as 42. May wheat's close was 45 and July 46 1-8.

Across the prairies eyes of the farmers were focussed on Winnipeg where the prairie "Parliament" made ready to discuss existing agricultural conditions.

Premier's Gathering

Premier of Alberta, Saskatchewan and Manitoba will meet today to pool their proposals with respect to distress in the rural west. Not the least of subjects to be discussed will be that of a curtailment of acreage seeded to wheat.

"Indicative of the fall in wheat prices farmers are turning to the old system of trade to supply their wants for the Winter. The country store which used to be the first stopping place after a visit to the elevator now gets the preferred position. Farmers carry their wheat direct to the merchant. This they trade for fruit and food supplies for the Winter ahead.

Northwest of Alberta's central farming communities farmers in the Peace River district were receiving 15 cents a bushel for their wheat and five cents a bushel for oats.

Adverse rates on export wheat made it difficult for farmers to market their grain for profit. To the south of Peace River farmers were carrying products by truck into neighboring areas of British Columbia. They find it more profitable to barter.

Don't forget the big Midnight Show for relief at the Capitol Theatre, on Friday, December 16th.

Keep your seats. There is no danger. This aeroplane which you see in the process of disintegration was purposely put on its nose and set ablaze at Roosevelt Field, New York, to test out the efficacy of several brands of fire extinguishers. Alack, and woe is me; none of the fire putters outers were able to cope with the flames and the experiment ended in smoke and flame, the aeroplane being reduced to ashes.

Back in Jail

COATON, W. Va., Dec. 15.—(A.P.)—The more Melvin Carter thought about it, the madder he got.

Carter — "Jumbo" to his friends—was released from jail after a co-defendant assumed full responsibility for a liquor law violation.

"I lay in jail all fall, during the bright autumn weather, waiting for trial.'" Carter moaned, "and then I'm turned out in the middle of the first snow storm."

He gave vent to his displeasure by hurling several bricks through a store window.

Jumbo's back in jail.

BLIZZARDS RAGE ON SUNNY COAST

One Frozen to Death—2 Mining Men Missing Since Saturday.

THREE FEET SNOW FELL.

LOS ANGELES, Dec. 15 (C.P.).—Weather history was in the making to-day as stories of death and near tragedy came out of the snow-clad regions of "Sunny Southern California."

A man froze to death in the Palo Verde Valley, adjoining the Imperial Valley, where temperatures of 120 degrees are not uncommon durin the summer.

Two mining men, Robert M. Ray and Arthur W. Johns, were missing in Holcombe Valley since Saturday, when they left Los Angeles to inspect a mining property. A blizzard swept the valley Saturday night.

Three residents of Los Angeles attributed their survival in a 24-hour fight against a freezing death in the Big Bear district to the valor of a police dog and the warmth supplied them by the dog's body.

The storm subsided last night, leaving snow to a depth of more than three feet in the mountains and thoroughly drenched lowlands. Frosts followed in the wake of the storm, which was accompanied by unprecedented cold weather for so early in December.

NEW BARBER RATES.

NILES, Mich.—One Niles barber is charging by the minute for haircuts, as the result of a war. His rate is one cent for each minute the customer spends in the chair and he said that persons without too much hair to come off were paying as little as a dime.

BAD WEATHER DELAYING AMY

Aviatrix Held in Morocco Town With Hopes of Record Almost Gone.

11.56 A.M. DEAD LINE.

ORAN, Algeria, Dec. 15 (C.P. Cable).—Bad weather was thought to-day to have frustrated Amy Johnson's gallant attempt to fly from Cape Town to London in less than the four days six hours and 55 minutes she took last month on her record-breaking flight to the Cape from Lympne, England.

Early to-day no word had come from Beni Ounif, Morocco, about 240 miles south of here and on the far side of the Atlas Mountains, where Amy was forced down last night by unsuitable flying weather.

Miss Johnson was believed still at that desert point as the hours slipped by toward 11.56 this morning the deadline for a landing at Croydon if she were to cut down her time between the South African capital and her homeland.

She still had a good chance, however, to halve the record for the flight between the Cape and England set a few weeks ago by Victor Smith, 19-year-old South African aviator who covered the distance in 11 days and 15 hours.

TWO OFFICIALS ADMIT AUTOPSY NOT AUTHORIZED

Toronto Doctor Tells Probe He Thought Family Consent Unnecessary.

WIDOW MOVED OFTEN.

Officials Claim Efforts to Locate Relatives Were Vain —Son's Story Differs.

TORONTO, Dec. 15.—Admitting that they did not know whether they had any power, statutory or otherwise, to perform an autopsy without first obtaining permission from relatives or friends, two officials of the Ontario Hospital, Queen Street, were subjected to a lengthy cross-examination at the inquest last night into the death of 84-year-old Robert Smith whose wife and children were not notified of his death until more than a week after his death.

Dr. E. A. James who ordered an autopsy performed on the body, declared that he had thought he had the right to perform an autopsy at the time without obtaining permission but now understood that this was not so. He was followed later on the witness stand by Dr. W. C. Herriman, medical superintendent of the Ontario Hospital, who, when asked by the crown if he knew the extent of his powers in the matter of having autopsies performed without first obtaining sanction, replied that he did not know the law on the subject.

The inquest was adjourned by Chief Coroner Dr. M. M. Crawford until next Monday night after half a dozen witnesses had testified.

Tried to Locate Family

Dr. James declared that both before and after the death of Smith efforts had been made to locate his wife and children, but all endeavors were fruitless, as the family had moved from place to place and could not be found.

Criticism of the system of records

(Turn to Page 3 please)

QUEBEC TOWN IN DIFFICULTY

Aylmer's Secretary Treasurer is Suspended—Irregularities in Accounts.

CIVIC SALARIES CUT.

AYLMER, Que., Dec. 15.—(CP)—The latest development in the financial problems that have been vexing this Quebec town came late last night when after a private meeting of the council, the indefinite suspension of E. J. Whittet, secretary treasurer, was announced by Mayor W. G. Mulligan. At the same time municipal salary reductions ranging from 10 to 20 per cent were announced.

No charges were levelled at Mr. Whittet, who was absent in Montreal yesterday, but Mayor Mulligan said there had been irregularities in the accounts. An audit covering the past three years is being conducted at the present time and is expected to be concluded some time in January.

Inability to meet its interest payments on bond issues, now more than a year in arrears, has been causing the town fathers considerable anxiety of late, and yesterday an unofficial report from Quebec City stated that the municipal commission was about to apply to the Superior Court to have the town declared in default. Aylmer owes the province over a quarter of a million dollars on account of the provincial housing plan, and its interest arrears brings its total indebtedness up to about half a million.

NARROW ESCAPE.

HASTINGS, Dec. 15 (Examiner Correspondence). — Lewis Stinson had a miraculous escape from death of Tuesday while on his way to Cobourg. Mr. Stinson was accompanied by four other passengers, when, owing no doubt to the slippery condition of the road, his heavy car skidded and crashed into a steel bridge about two miles east of Baltimore. The car was wrecked.

GIFTS unusual

ARROW BROADCLOTH SHIRTS Sanforized shrunk. 2 collars to match and collar attached. $1.95	BROADCLOTH OR FLANNELETTE PYJAMAS 98c $1.75 $1.95 $2.50 $2.95	MEN'S SUEDINE AND TWEED WINDBREAKERS Very Special $1.89
MEN'S EIDERDOWN BATH ROBES Reg. $4.00 $2.95	HAND-MADE SILK TIES $1.00 Value 75c 3 for $2.00	ALL-WOOL MUFFLERS $1.50 $1.95 $2.95 $3.95

LADIES! Let Us Help You With Your Gifts for Men

HAND-MADE SILK TIES $1.50 Value 95c	LINED OR UNLINED CAPESKIN GLOVES $1.95	SUPER QUALITY BROADCLOTH SHIRTS Reg. $1.75—Special $1.35
LINED OR UNLINED CAPESKIN GLOVES $1.50 Value 98c	SILK SCARFS 69c $1.50 $1.95 $2.95	SWEATER COATS AND PULLOVERS $1.49 $1.95 $2.49 $3.49 $4.95
SILK AND WOOL AND ALL-WOOL HOSE 49c Pair	BROADCLOTH SHIRTS Very Special 89c	250 SILK TIES Reg. 50c and 75c 39c 3 for $1.00

FREE RADIO—Tickets with Every Purchase
DRAW TAKES PLACE CHRISTMAS EVE

If you aim to please
Buy at SELKIRK MEN'S SHOP 406 GEORGE STREET

100 FLEE BLAZE IN APARTMENTS

Tenants Helped Down Fire Escapes as Hamilton Landmark is Threatened.

FIREMAN IN HOSPITAL.

HAMILTON, Dec. 15.—Fire broke out about 11 o'clock last night in the basement of a store in the Royal Meat Markets, which was formerly the old Royal Hotel, and the dense smoke quickly filled all upper floors of the old building and threatened the lives of 100 or more occupants of small apartments, all of whom were forced to rush to the street by fire escapes and ladders.

All got from the building safely, and the only casualty was Fireman William Waines, of the Napier Street Station, who was struck on the forehead by a falling object in the basement and suffered a severe wound. He also was overcome by smoke, and was rushed to the General Hospital. His condition is not believed to be serious.

Fire Chief James stated that the loss from the fire would not be more than a few hundred dollars, and the damage was due largely to smoke and water.

Starts In Basement.

The fire started in the basement of the premises, occupied by D. S. Kauffman, florist. His stock and fixtures were begrimed with smoke and water, and Gerrie's drug store and the Royal Market's shoe store may also have a smoke and water loss.

The old Royal Hotel building is a landmark in Hamilton, and is constructed of stone and timber. When Chief James and his men reached the scene they realized that the lives of apartment dwellers on the upper floors of the building were in jeopardy, as the entire building was choked with smoke from cellar to roof. Chief James directed his men to save lives first, and see that everyone was removed from the building.

Squads of firemen rushed through the smoke-filled wide halls, and forced doors in some instances to rouse occupants, as it was feared that many might be asleep in bed and ignorant that the building was on fire.

Use Fire Escapes.

So dense was the smoke that it was impossible for those on the upper floors to descend by the stairs or elevator. They were forced to descend by two fire escapes on James Street and a fire ladder on Merrick Street.

All were assisted by firemen, who calmed their fears and averted a panic. An almost zero wind prevailed, but no one suffered seriously.

The fire was extinguished within a few minutes after a hot struggle by Chief James and his men, who realized that if the blaze got a start in the old building it would prove serious.

Lakefield

Mr. and Mrs. McInnes of Toronto were guests of Mr. and Mrs. J. W. Ridpath on Sunday last.

Mrs. S. S. Spence was in Peterborough on Sunday visiting her daughter, Mrs. R. B. English.

Miss Margaret Charlton is visiting friends in Buffalo.

Mr. Alex Richardson of Peterborough was in the village on Thursday last attending the funeral of the late Mrs. F. N. Richardson.

Mr. John Blewett is visiting friends in Toronto.

Rev. and Mrs. J. E. Glover of Smithfield were in the village attending the funeral of the latter's aunt, Mrs. Fred H. Richardson.

Mr. W. H. McMillan, of Norwood attended the funeral of his sister, Mrs. Richardson on Thursday last.

Mr. J. I. Ridpath of Toronto was the guest of Mr. and Mrs. J. W. Ridpath on Sunday last.

Miss Esther Marsden has returned home after several months' visit to friends in Detroit.

Mr. and Mrs. Harry Dunford were guests of Mr. and Mrs. R. B. English in Peterborough on Sunday.

Mrs. Victor Shewen of Mount Julian was in the village on Tuesday.

Mr. A. E. Dawson and two of his sons were in the village from Toronto spending the week-end.

Miss Constance Stuart has returned from a visit to friends in Toronto.

THERMOGENE for COUGHS AND COLDS

At the first sign of a cough or a cold, apply Thermogene. Its comforting, penetrating warmth stimulates your skin; draws away the congested blood from the affected part; eases the pain; restores vigorous healthy circulation. Don't risk a serious illness! Let Thermogene soothe and relieve you—

"put it where the pain is!"

For Christmas... and many years to come
HEINTZMAN
The Perfect Gift
NOW AT SPECIAL XMAS TERMS
$10 DOWN delivers a Heintzman Piano to your home anywhere in Ontario. You pay $25 on or before the 15th of January and the balance in regular monthly instalments. 30 months to pay.
Ye Olde Firme
Heintzman & Co., Ltd.
George and Hunter Sts. Phone 258

GET THE MOST IN HEATING VALUE— BUY...

FAMOUS READING ANTHRACITE
Call
PHONE 3700
SANITARY ICE SUPPLY

BOVRIL Is Fluid Beef

Bovril is concentrated beef. It is beef condensed to a fluid, retaining the natural flavours, extractives, albumen and fibrine all present in their most refined and digestible form.

Build up your strength with BOVRIL
Concentrated Beef Goodness

LINDSAY BOYS TAKE INTEREST IN CADET CORPS

Great Deal of Rivalry Between Platoons, Principal Declares.

CHANCE FOR PROMOTION

Officers Are Not Picked Until Short Time Before Inspection.

LINDSAY, Dec. 15.—While in Peterborough a Board of Education committee is at present investigating the question of the cadet corps at the Peterborough C.I. and V.S. and the principal has already suggested that the training be done away with since it hinders rather than helps school spirit at the institution, the exact opposite is the case with cadet training here.

Cadet work at the L.C.I. is something which every boy looks forward to according to the figures supplied yesterday by Mr. MacMillan, now principal of the school but for a number of years cadet instructor, which showed that of those eligible to take the work there was practcally a 100 per cent. turnout when training started every year—around 200 boys.

"There is a great deal of rivalry between the different platoons and the sections for the two trophies awarded and the competitive spirit enters the picture quite strongly," he said, and that statement will be verified by any of those cadets or former cadets who have seen the joker of the section become very serious about two days before inspectation so his unit will have a chance at the silverware.

"It's really the boys' corps," said Mr. MacMillan. "That's the big reason, I think, for its success. The cadet instructor really has nothing to do with the actual training of the corps. He only helps in the organization. Then all the work of training is taken over by the officers who only get their positions when they pass tests qualifying them."

Chance For Promotion.

He explained the system of bringing the boys on from privates to corporals to sergeants to lieutenants and finally captains. The officers, he explained, trained the sergeants and the sergeants trained the corporals. The officers themselves have the Officers' Club where the matters are discussed and in which they take a keen interest and their instructor also advises them.

Every boy who enters the corps, Mr. MacMillan said, has a chance of being captain before he leaves school if he wishes to work for it and take his tests. The method of final selection of officers here has always appealed to every person as being eminently fair and is another reason probably for the success of the local unit.

Officers are not picked until a short time before inspection and when they go to work on the field before two officers of the Victoria and Haliburton Regiment and it is the judgement of these experienced military men which finally decides the posts for the year. It is possible in this way for a junior officer to replace his senior providing he shows the stuff.

That is, a cadet who attained his captaincy only in 1933, would, if his performance was better, take the command of the corps away from a cadet who had been captain in 1932 and had actually commanded the corps then. Sergeants also had the opportunity to prove their ability for platoon or section command on the same basis, Mr. MacMillan said.

When Training Begins

Work for the junior boys started in rifle movements in February for the first form lads drill period. Senior boys didn't have to take the training early in the year. Field training for the whole corps up to and including Inspection Day took up three weeks.

This work was carried on from 3.30 to 4.00 o'clock and by shortening the afternoon periods during training, no work was missed at all, Mr. MacMillan said. The training period here had been calculated and had proved to be one where inspection was the climax. That is, interest mounted as the work progressed and since the training period was not too long had no chance to wane.

To this short training period, to the fact that it was the boys' corps that officers were picked strictly on merit, that officers selected in the past few years had been extremely conscientious in their duties as well as popular with the cadets in training was the credit given by Mr. MacMillan yesterday for the success of the L.C.I. Corps. Most complimentary verbal and written reports have been received concerning the Corps.

He would not add, being a modest person,that the cadet instructors of recent years—himself and Mr. Breese—have helped greatly in shaping the policies of the corps and guiding the officers wisely but any person who knows anything of the corps at all knows that the writer is making no wild statement when he says that the two instructors are big factors in the corps' success.

NOT ENOUGH LEGS.

SALEM, Mass., Dec. 15.—(A.P.)—Turkey is out as Christmas Day fare at Salem jail until the bird can be crossed with centipedes, Shereiff Frank A. Ramond said.

"Turkeys don't have enough legs for this jail," he sighed. "It will be roast pork this year." The sigh was in memory of the Yule dinner in 1931 when his guests created some unpleasantness because the turkey legs could not be served to all.

ADVERTISE IN THE EXAMINER

TWO OFFICIALS

(Continued from Page 1)

used for keeping track of the addresses of relatives and friends was made by Assistant Crown Attorney W. O. Gibson, who asked Dr. Herriman if he did not think it 'shocking' that a better record was not kept of the addresses of relatives and friends, who could be notified in the event of any emergency at the hospital. Dr. Herriman replied that the friends and relatives had a great deal of responsibility in the matter.

George Smith, a son of the deceased, related how he and his mother visited the hospital on learning of the death, which had occurred some 10 days before.

"When I found out what had happened I called up the undertaker and asked him why the relatives had not been notified of my father's death," said witness. "The undertaker said he had been told there were no relatives. I later enquired where my father was buried and was told Park Lawn Cemetery. I went to the hospital with my mother, and asked to see Dr. Mitchell, whom I had been told to see. I met Dr. James, and asked him where I could find Dr. Mitchell. He asked what I wanted to see him about, and I said it concerned my father's death.

"I asked Dr. James how my father died," continued witness. "Dr. James replied: "Oh, he passed out in the night'."

"I was unable to find Dr. Mitchell, so I went back to Dr. James. As I approached his office I heard him say to the attendant who was with us: "I've already talked to these people.

Asked Aid of Police

"I asked Dr. James what steps had been taken to locate relatives, and he said the police of York Township had been communicated with and a man sent to several addresses. When I asked him why he didn't broadcast the fact of my father's death and ask the family to get in touch with the hospital, he replied: "Oh, we can't do that kind of thing'. Later Dr. James became quite hostile and threatened to throw me out. While I was speaking I turned around and saw Dr. Herriman standing near my mother and he was hollering and shouting. I walked over to him and said that kind of thing wasn't necessary.

"He said to me: "We've got more things to do than run around all over thep lace looking for people,' when I asked him why we had not been commmunicated with. He told me my father had been given a decentb urial, but when I asked him how much it cost he didn't say.

"I said to him 'Did you perform an autopsy?" And he said yes. When I asked him by whose permission, he said: 'Oh, things are different to-day from a 100 years ago. I told him that to the best of my knowledge it was necessary to get permission from a near relative. He said he didn't think it was necessary.

CABINET DEBATE UPON 1932 PACT STIRS FURORE

(Continued from Page 1)

her own debtors which she did in the note issued in 1922 by Lord Balfour, President of the Council in the Lloyd George Cabinet.

This note stated Britain would be content with a total sum from her allies and Germany sufficient to cover her own payments to the United States, though this was equivalent to only one quarter of the amount due to her. This policy was maintained at Lausanne, when European powers agreed to practically wipe out German reparations providing equivalent reductions were made in the debts owed the United States.

The United States Funding Commission was created in 1922, and it was arranged that Sir Robert Horne leave for Washington to negotiate a settlement but, when the Lloyd George Cabinet fell, Mr. Baldwin became Chancellor under the Canadian, Bonar Law, and went in Sir Robert's place.

$4,600,000,000 Debt.

Under terms of the agreement, Great Britain was to pay the United States $4,600,000,000 over a period of 62 years in annual instalments increasing from $23,000,000 in the first year to $175,000,000 in the last.

By the simple process of "earmarking" an imposing pile of gold bullion bars lying in the vaults of the Bank of England, Great Britain was paying the United States to-day the $95,550,000 due on the British war debt instalment.

The Federal Reserve Bank of New York was supplying the gold for the actual payment to the United States Government on the date the agreement stipulated and the gold, earmarked here for the Federal Reserve Bank, will be shipped later by the Bank of England, as required by the American bank.

In the foreign exchange markets, further support for the pound and United States dollar caused a steady opening with the pound quoted at $3.28½. The rate eased later but recovered and it was reported the exchange equalization fund was being utilized to maintain the quotation on a steady basis.

Shadow Parliament.

PARIS, Dec. 15 (C.P.)—A "ghost" government ruled France to-day powerless—as acting Premier Edouard Herriot was careful to announce—to make or even to negotiate concerning the $19,261,432 war debt interest payment due the United States by midnight.

Until a new Ministry can be formed, such questions as war debt payments, disarmament and budget balancing must wait. M. Herriot notified Washington last night he was no longer qualified to carry on negotiations concerning the debt, inasmuch as his Ministry had fallen. The Herriot Ministry, defeated on the debt issue when the Chamber voted yesterday to defer payment, was merely carrying on current business to-day.

Principal newspapers insisted that inasmuch as the Herriot Government was defeated only on one point of its policy, the composition of its successor should be similar. The Pacifist, Joseph Paul-Boncour, Minister of War in the Herriot Government, was favored for Premier, provided M. Herriot himself were not. It appeared likely that President Albert Lebrun would ask M. Paul-Boncour this evening to form a Cabinet.

Perfect Health

MISS JEAN DRYER

Miss Jean Dryer, nurse at the Illinois Research hospital, Chicago, was judged the "perfect health" girl in a Y.W.C.A. contest. She measures five feet one inch and weighs 117 pounds.

CAMPBELLFORD

NEWS ITEMS FROM THE TRENT TOWN DISTRICT

For towns of 2,500 and over in the Buckingham contest, the Campbellford Rotary club stands first and expects to win the prize of 250 toys, which will be distributed among the poor children of town as a Christmas gift.

The sympathy of the citizens of Campbellford and the district go out to the Rev. C. E. Clark of Toronto and formerly rector of Christ Church, in the loss he has sustained in the death of his wife on Tuesday of this week. Mr. Clark was not only an Anglican rector in town, but a friend to all, and the news of his sudden bereavement comes as a shock to the whole community.

Ladies' Night was featured on Tuesday evening by the Ionic Chapter, Royal Arch Masons, Campbellford, when twelve tables were in play with progressive euchre, which was the game of the evening. The arrangements were under the direction of E. C. Dolman.

The prize winners for the evening were: Ladies: Mrs. O. C. Watson, Mrs. Charles Benor, Mrs. R. J. Allan; lone hands, Mrs. J. O. Benor. Gents.: R. J. Allan; lone hands, Anson Connor. After play a delightful lunch was served by the lodge to their lady guests.

ELECT OFFICERS FOR BENSFORT LADIES' AID

The annual meeting of the W.M.S. and Ladies' Aid of the Bensfort United Church, was held in the basement of the church on Tuesday, Dec. 6, at 2 o'clock. The reports for the year's work of both societies were very encouraging, each showing an increase in membership and in money raised.

The officers of the W.M.S. are as follows:

President: Mrs. S. Robinson.
Vice-Pres.: Mrs. George Whittington.
Treasurer: Mrs. F. Buckham.
Rec.-Secretary: Mrs. G. Thompson.
Cor.-Secretary: Mrs. W. C. Dawson.
Group Leaders: Mrs. W. C. Dawson, Mrs. G. Whittington, Mrs. W. C. Wood.

The officers of the Ladies' Aid:
Pres.: Mrs. F. Morrison.
Vice.-Pres.: Miss M. Nicholson.
Treasurer: Mrs. G. Whittington.
Rec.-Treas.: Mrs. W. C. Wood.

$26,000 LEFT TO DOG

CHICAGO.—Although "Red" the dog in whose behalf his mistress left a $20,000 trust fund, has plenty of money to spend for food, his diet will consist of the same kind of liver, hamburger and bread he has always had. So said Miss Marie Argeris, who inherited the other half of the estate of the late Mrs. Alice Hunter, owner of "Red."

Angry Citizen Wishing To Be Arrested Raps Police On Pooor "Pick-Up" System

BOSTON, December 14 (C.P.). — It's getting so a citizen can't get any service—and Jimmy King is peeved.

Jimmy was enthusiastic over this new idea of placing signal hooks on the outside of police boxes for the convenience of citizens.

Last night he thought he would give the new-fangled idea a whirl.

Jimmy stepped up to a police box and for ten minutes Jimmy waited for the police car in a cold, raw wind.

He finally made his way to the Brighton Police Station, glared at Sergt. Patrick Mahoney, and clung unsteadily to Patrolmen Stelfox and Swanson as he declaimed on the lack of service he had been accorded.

"Yes, sir," Jimmy said, "it's getting so that when a citizen wants to be arrested they won't cooperate."

Sergeant Mahoney apologized, and locked him up.

GERMANY SEES FRENCH DEFAULT EXCUSE FOR HER TO FOLLOW SUIT

Press Claims Failure to Pay U. S. Has Broken Sanctity of Treaties.

OPTIMISTIC VIEW TAKEN.

BERLIN, December 15 (C.P.). — Berlin newspapers reached an almost unanimous agreement to-day that France, in failing to pay the United States, had broken the sanctity of treaties.

One newspaper said Germany might now default its own debts, and another said Germany was no longer morally bound to comply with the Versailles Treaty.

The Nationalist newspaper Boersen Zeitung, referring to the French debt crisis, said: "Nobody would hinder Germany from drawing the logical conclusion from the bloodsuckers' attitude and make a similar declaration, but with really empty pockets."

The democratic Vossische Zeitung, under the headline "Ingratitude" said: "402 angry French Deputies (who voted against payment to-day to the United States) achieved in 14 minutes what a generation of German statesmen and politicians aimed at in 14 years."

This action, it said, was "complete destruction and annulment of the moral basis of the Versailles Treaty."

For this reason, it added, "Germany was not morally obliged to stick to the hatred treaty."

The Socialist Vorwaerts declared it was "dawning upon the capitalistic world to free itself recklessly paying the war costs."

NEWSPAPER ARTICLE PROVES CORRECT UPON EXAMINATION

Enquiry Vindicates Story of Real Estate Man Who Burned His Paper Credits.

TO AID OTHERS.

PRYN MAWR, Pa., Dec. 15 (C.P.). —Clothes do make the woman. So states The College News of Bryn Mawr College in a scathing attack on sloppily-dressed women on the campus.

An editorial entitled "tsk! tsk!" calling attention to "laziness and carelessness," the News assails the student body, and asks them to "remember that college is not a shambles, but a dignified institution." Said the editorial:

"Clothes might be sent to the cleaners, buttons might be sewn on and hair might be brushed without any serious reflection being cast on the Bryn Mawr intellect.

"Visitors to the campus are confronted on all sides by the intellectuals with fingernails suffering from intimate contact with the good earth and hair resembling that of an East Indian native after a hard day in the rice fields and clothes that would have brought shame down upon a Belgian refugee.

"The present Bryn Mawr attitude toward dress reveals only an appalling ignorance of the fitness of things and a mistaken conception concerning the qualities of genius. We can and must make an attempt to improve the general appearance of the student body."

A prompt reply from the faculty declared the women dressed as well as other college women, and said there was "no cause or desire for any faculty action in the matter."

December Bride

By MME. LISBETH

RICH SATIN and exquisite lace created the wedding attire of Mrs. Paul H. Nitze, the former Miss Phyllis Pratt of New York, when she was married early in December to the son of Professor William Albert Nitze, of the University of Chicago, and Mrs. Nitze.

Young Mrs. Nitze is the daughter of Congresswoman Ruth Pratt. Following a honeymoon abroad, the young couple will live in New York.

Three-Piece Plaid

By MME. LISBETH

Quite like Rebecca of Sunnybrook Farm or some other quaint character of fiction is Gloria Stuart with her plaid tweed suit and forward tilted little hat.

The suit is a three-piece, skirt, jacket and top coat. The colors are green and gray and the neckpiece is sable fur.

Hats, shoes, gloves and bag are green.

PAYLESS CHRISTMAS SEEN FOR SANDWICH TEACHERS

WINDSOR, Ont., Dec. 15 (C.P.) —Teachers in Sandwich may face a payless Christmas unless Essex County pays the Board of Education due for county pupils attending the Sandwich High School and for other purposes.

The board has instructed its secretary to advise the committee of supervisors, town council and department of education, hoping some plan will be possible to circumvent the situation. Monday night the Walkerville Board of Education sent a notice to the county asking $24,805 be paid immediately, covering the tuition of county pupils in the collegiate.

Mental Hazards

ALBANY, N.Y., Dec. 17 (AP)

Nagging wives and bill collectors lower the efficiency of airplane pilots, says Dr. Wade H. Miller of Kansas City, one of the pilot examiners for American airways, Inc.

Dr. Miller, stopping in Albany to examine passenger plane pilots, said that recent research had disclosed the tremendous importance of mental hazards caused by worries.

"Bill collectors, debts or garnishments can make a man less fit" hes aid, "and so can a scolding wife or one who wants to call up every hour to check up on her husband's movements."

Downeys Are Parents

If Morton Downey sings with a little more enthusiasm on your radio, you will find the answer in the fact that he's a proud father. A son was born to his wife, Barbara Bennett, one of the three Bennett sisters of stage and screen fame, in New York City.

Lack of vitamin A in the diet may cause kidney stones, according to two scientists of the University of Wisconsin.

EMPIRE CHEESE FACTORY MEET

One Hundred Per Cent Make Shown at Annual Meeting.

FRED PEAKE PRESIDENT.

CAMPBELLFORD, Dec. 15 (By Examiner Staff Correspondent).—A splendid year's work was reviewed at the annual meeting of Empire Cheese Company held yesterday at the factory and presided over by Fred Peake. A fine attendance of patrons was registered, J. A. Murray, group instructor, and A. G. Thompson, manager of the Canadian Bank of Commerce, addressing the meeting.

The officers elected for 1933 were as follows: President, Fred Peake; secretary, Ernest Mitchell; auditor, Ernest Craighead; directors, the officers and William Haig, Frank Lee and Ross Stephens. The auditors' report was given by Mr. Craighead, and received.

The maker, Leslie Shillinglaw, who during the 1932 season has had one hundred per cent make, was hired again for the coming year The drawing of whey cream was left with Fred Peake at the old rate of fifty cents a tank, and A. J. Meyers of Campbellford got the contract for drawing cheese at four cents a box.

Mr. Shillinglaw received the contract again this year for cutting ice, and the matter of the building of a new 32-foot smoke stack was left with the directors to handle; several tenders being received regarding this work. The Canadian Bank of Commerce retained the factory account.

The year's report, as submitted by the secretary, was as follows: Total lbs. of milk, 1,789,951; total lbs. of butter fat, 55,107.70; total lbs. of cheese 150,941; total money received from cheese $14,171 47; total lbs. butter, 4,047; total money from butter, $625.59; paid patrons $11,232.59; cost of manufacturing cheese, $1,926.10; cost of manufacturing butter, $267.24.

Average lbs. of milk per lb cheese, 11.9; average price per lb. cheese, 9.3; average price per standard of milk, $24.60; average price per lb. butter fat, 26.8 cents; average test, 3.06; total expenses, $765.34; receipts, $14,879.25; balance in bank, $85.10.

Obituary

ROBERT O'DONOGHUE

(Examiner Correspondence.)

ENNISMORE, December 15. — The funeral of the late Robert O'Donoghue, of Chicago, took place from his brother's residence, Edward O'Donoghue, on Monday morning to St. Martin's church, where requiem High Mass was sung by Rev. Father McAuley.

The pall bearers were three brothers, John and Edward of Ennismore, M. O'Donoghue of Peterborough, Daniel K. Crough, Wilfred Carroll and Edward Crough.

Interment was made in St. Martin's cemetery.

Not one person is drawing unemployment benefit in Falkland, Scotland, which has a population of 3,000. Most of the townsfolk work in linoleum factories.

Foods of the Season priced within reason

DOMINION STORES LIMITED

What a successful dinner you'll have this Christmas if you shop at Dominion Stores. We have everything that goes to make a dinner into a feast and, remember, Dominion's quality foods are sold at lower-than-average prices.

They Add To Christmas Joys

Shelled ALMONDS - ½ lb 25¢
In Shell, Italian WALNUTS - lb 23¢
Large, Washed BRAZILS - lb 19¢
New Crop, In Shell MIXED NUTS - lb 17¢
Ever Popular HUMBUGS - lb 15¢
Everybody Enjoys JELLY BEANS - lb 15¢
Fine Quality Rocks and Spools lb 15¢

Special Offers

A spring-bow, suction arrow set and 6 cakes of Calay Soap at this amazing price.
$1.60 VALUE 69¢

FREE

An even-slice pie plate FREE with 2, 1-lb. Tins or 1, 2-lb. Tin of Crisco at
1-lb. Tin 23¢ 3-lb. Tin 69¢

Clubhouse, Plain or Stuffed No. 16
OLIVES Plain 18½ oz. jar 23¢ Stuffed 18½ oz. jar 35¢
Spreads or Slices ½-lb. Pkg.
Chateau Cheese 15¢
Xmas, With Favors, Box
Crackers 29¢
Malaga Table
RAISINS 1-lb. Pkg. 29¢

XMAS PUDDINGS
Steamed to bring out the real fruity flavor. You are bound to enjoy one of these fine puddings. In good earthenware bowl.
Approx. 2 lbs. Each 69¢

From an Old English Recipe
Xmas Cake lb. 29¢
Hallowi, Fancy, Bulk
DATES 3 lbs. 25¢
Delicious Table
FIGS 8-oz. Pkg. 10¢
Fresh Roasted
PEANUTS lb. 10¢
You'll Enjoy These Candies
Satin Mixed 2 lbs. 25¢

Tasty MINCEMEAT - - - - - - - lb. 10¢

Bring in your Coupons and get 2 tins for 8¢

Quaker XXXX BREAD FLOUR - - - 98-lb. sack 1.89
Icing SUGAR - - - - - - - - 2 lbs. 15¢
Choice GRAPES 2 lbs. 19¢
Choice CRANBERRIES lb. 23¢

Christmas Oranges
Sunkist for the best. Dozen
25¢, 29¢, 35¢, 39¢

DOMINION STORES
CANADA'S LARGEST RETAIL GROCERS

The Examiner

The Examiner is a Member of the Audit Bureau of Circulation.
The Daily Examiner, published every lawful evening by The Peterborough Examiner Limited Office 419 George Street $6.00 per year Delivered in City. Out-of-town Subscribers by mail $4 50 per year
Member Canadian Press, Limited; Audit Bureau of Circulation; Canadian Daily Newspapers Association.
Member Ontario Associated Dailies. J. G. Vatcher manager Canada Permanent Building, Toronto
Sole U.S. Advertising Representative The Beckwith Special Agency Inc. New York Chicago Philadelphia. Detroit. St. Louis. Kansas City Atlanta San Francisco.
Advertising Rates on application.
E. M. GLOVER Managing Director

'PHONES: Editorial 1601. Business Office 1600. Private Branch Exchange to all Departments

THURSDAY, DECEMBER 15, 1932

OSHAWA'S EXAMPLE.

Following up what The Examiner said last night in regard to the necessity of building up a relief fund through the medium of public subscriptions it is interesting to note that Oshawa, hard hit by the depression, has gone magnificently over the top in a drive for such a fund.

The objective aimed at was $25,000, but the citizens of the Motor City have already oversubscribed this amount by $8,000 and there is reason to believe that the final total will be $40,000 which, with Government augmentation, will give Oshawa a fund of some $120,000 to take care of the hundreds of families at present in distress.

Furthermore it is planned to augment this fund throughout the winter by a series of relief events and various bodies are being asked to co-operate toward that end so that Oshawa's needy families can be fed and sheltered without putting the burden on the taxpayers.

That is the proper method.

To throw the whole obligation upon the taxpayers when many of the latter are close to the relief line themselves is only aggravating the situation and totally ignoring the generous impulses of those financially able and entirely willing to make an adequate contribution towards voluntarily raised relief fund.

This is an aspect of the relief situation that must be kept to the front if the problem is to be handled in a manner that will bring the most effective results and divide the burden in the most equitable way.

PETTY FAULT-FINDING.

In connection with the present call for good men to come forward to fill vacancies on various civic bodies The Examiner has already referred to the fact that one drawback to people entering public service is the knowledge that they can count on an undue amount of criticism.

This point is stressed by the Oshawa Times in the following editorial reference:

"When approached to become candidates for public office, many men decline on the ground that they will not stand for office to become the butt for criticisms from all and sundry. They know, from the experience of others, that the man who is trying to serve his community on public bodies is usually criticized on the street corners and by gatherings of those whom they are serving. That has been just as true in Oshawa as it has been in other communities, particularly in the last year or two, and many of those who have been criticized were entitled to nothing but hearty commendation for their efforts on behalf of the city."

It is evident that conditions in this respect are the same everywhere and that those who serve the public are more often assailed than they are praised for their efforts.

However, in times like these we submit that this petty fault-finding should be overlooked and that the call to service is grave enough to cause patriotic citizens to think only of the opportunity for service.

At the same time it might be suggested that those who make a practise of criticizing everything that public bodies do—would be doing the community a good turn by refraining from unnecessary complaints.

THE MIDNIGHT SHOW.

It is to be hoped that the midnight relief show to be staged at the Capitol Theatre tomorrow night will enjoy the same liberal patronage accorded this event in other years.

Every cent taken in at this decidedly worthwhile entertainment will be devoted to relief purposes, this one hundred per cent. result being made possible by reason of the fact that everybody connected with the effort has donated his or her services.

Through the kindness of Famous Players and of Manager Jack Stewart the theatre and the picture program have been donated free of charge, the ushers and other members of the theatre staff are contributing thir services, those taking part in the stage show are doing so without any charge and the advertising and tickets have been supplied by The Examiner.

This splendid co-operation makes it possible to devote the entire proceeds to relief purposes; the receipts are to be divided among the Salvation Army, the Canadian Legion, the Catholic Women's League, and The Examiner Relief Fund, four organizations which will use the money thus raised for the alleviation of distress caused by unemployment.

The program is a most excellent one, the cause entirely worthy of generous support and this combination should be enough to ensure a capacity audience at the Capitol tomorrow night.

TO AVOID THE "FLU."

An epidemic of influenza has been raging for some time in Northern Ontario and it is probable will sweep through all sections of the Province before long.

While fortunately it has not developed the virulent nature that marked "flu' e'pidemics of other years, the type now prevalent in the centres of New Ontario is very infectious and has confined large numbers of people to bed, playing havoc with business staffs and sharply reducing school attendance.

In the very likely event that this influenza outbreak will visit Peterborough it would be well for our citizens to read and observe the following ten precautions just issued in a special bulletin of the Ontario Safety League which offer a fair chance to escape influenza and colds:

1. Avoid temperatures of over 70 degrees in your working and dwelling rooms (providing manufacturing processes permit). See that the humidity is between 40 and 60.

2. Avoid over-eating Include plenty of milk, orange juice, leafy vegetables, eggs and salads in your diet throught the winter.

4. See that you get the proper amount of rest and sleep every day.

4. Avoid persons who cough and sneeze at you.

5. See that both kidneys and bowels are working well each day.

6. Drink at least six glasses of water daily besides what liquids you use at your meals.

7. Accustom your skin to changes of temperature by dressing according to the weather, and by taking cool shower baths every morning if you can arrange it

8. If possible, arrange to get artificial sunshine through ultra-violet ray exposure, during the winter.

9. If you find your throat sore or your nose running, take a teaspoonful of baking soda in a glass of water three times a day, and add more milk and oranges to your diet.

10. Wash your hands with soap and hot water before each meal and keep the fingers away from the mouth and nose.

INFLATION AND THE WAGE EARNER.

(From the Border Cities Star.)

Inflation of the Canadian currency and deflation of the value of the Canadian dollar has become a common topic of conversation. The theory is adadvanced as one means of getting Canada back to prsoperity. From the platforms, on the streets, and in the clubs, men are discussing inflation and what it would do. The idea has its champions and its opponents.

Canada has already inflated her currency by $35,000,000, but the inflationists want more. Also in terms of the United States dollar our currency has been inflated until the value of our dollar is down by 15 per cent. or more.

* * *

There is one group of men and women in Canada who would be hit hard by inflation. It is the large body of those who work for small salaries or wages. And, as a large percentage of the families of Canada depend upon salary workers or wage earners for their bread and butter, inflation would deal them a severe blow.

It is true that supporters of inflation say they are working for the "little fellows," as they call them. Such is not the result when inflation is allowed to run its unhampered course. It brings hardship to those getting small pay, and it brings ruin to that great bulk of the people, to whom many refer as the "middle class," the ones with homes of their own a car, radio, electric washing machines, and such other household aids and enjoyments.

To understand how inflation hits the salaried men and women and the wage earners it is necessary to realize that when the currency is inflated there is a consequent deflation of the dollar. In other words, as the currency is increased, so does the purchasing power of the dollar decrease. You may have a lot more dollars, but the larger number of dollars will not buy any more than the smaller number of dollars did prior to inflation.

* * *

Take for example a man earning $35 per week. He gets that $35 and it has a purchasing power of $35. But, supposing the currency is inflated on a ratio of 2 to 1. Some advocates of inflation want it 3 to 1, or even more. But, let us say 2 to 1 for the purpose of illustration.

What happens to the man getting $35 a week when 2 to 1 inflation of the currency is made? At once the value of the dollar is deflated. Instead of having a purchasing power of $35, the money has only a purchasing power of $17.50. So the man really finds that his weekly pay cheque has been cut in half when it comes to buying goods. Certainly, he still gets $35 per week, but he can no longer buy goods worth $35 with the money.

Backers of inflation rush forward to say that salaries and wages will increase. Perhaps so, but they will not go up in anything like the proportion to which the purchasing power of the dollar will go down.

* * *

What happens when inflation comes? The man on salary or wages keeps working away. At the end of the week he draws his pay cheque. He takes his $35 out to the stores to buy.

But, in the meantime, the storekeeper has been busy. He knows the perils of inflation. So ne has come down early in the morning, as soon as inflation begins, and where an article is marked $1, he simply takes out his pencil, strokes out the $1 and marks the ticket $2 instead. He has no intention of carrying the load of inflation. He will protect his profits and make the salaried man or the wage earner carry the load.

You say this will not happen. All right, let us go back to the war days in Canada. Men on salaries and wages in those years can tell a sad tale of the costs of living. While their salaries and wages went up, the increases were never anything like the proportion in which the costs of goods soared. Ask any salaried man about his experiences in Canada during the war!! He can tell you that the manufacturers with their price-raising pencils were always several jumps ahead of the increases in the pay cheques.

Inflation would bring a similar chain of circumstances in its wake, while wages and salaries were stationary or going up slowly, the prices of things in the stores and factories would be increasing by leaps and bounds. The industrialists and merchants would be able to keep up with or ahead of inflation by making the salaried man and wage earner pay through the nose. The man on $35 a week would find his REAL WAGES cut to $17.50 a week, and he would be the one to bear the burden. The salaried man or wage earner would be left holding the bag

EDITORIAL NOTES AND COMMENT.

Now is the time for all good men to come to the aid of, etc.

Belgium says she can't pay the December quota of her war debt and France says she won't—so that December 15th is not pay day in the case of these two countries.

According to Agnes MacPhail, M.P., currency inflation will cure most of our economic ills, but Canada's woman member of Parliament doesn't mention the possibility of the cure killing the patient.

The Otonabee River has staged an early winter flood which may or may not mean something to the weather prophets.

Automobile cases constitute a considerabl portion of the docket at every assizes. It is not on record that the old time buggy ever caused so much trouble for the court.

JUNIOR'S PRESENT

By GLUYAS WILLIAMS

Voice of the People

Letters to be printed in the Voice of the People column must be received at The Examiner Office by 8 p.m. on the day before insertion. All letters must be signed by the writer although a pen name may be used when inserting non-controversial subject matter.

A TAX ON MILK!

To The Editor of The Examiner,

Sir,—An ancient writer said that there was no proposition so foolish but that some philosophers could be found to advocate it. This applies to many ill-digested theories of the present day, and apparently to some more material things, for instance, the proposal to put a tax of $25 on milk-dealers in a neighboring town.

I do not know anything of the local circumstances in Hastings, whether there is a milk-war afoot, nor by whom or for what interests the proposal is made—nor do these questions matter—nor am I in any way affected by the price of milk. But there are three overwhelming objections to the tax, which I wish to point out.

(1) This is the most vicious principle of taxation which can be imagined. Why should the local authority, represented by individuals who sell (say) clocks, hats, radios, insurance, or sausages, impose a tax on individuals who are engaged in selling another commodity, viz., milk? Has the local authority power to impose a tax which hits only one particular trade? If so, the power ought to be taken away by law.

(2) Milk is the very last thing which ought to be taxed. It is the most necessary article of diet, and should, if only for the sake of children, be available at the lowest price which gives a fair return to the producer and distributor. One of the most pathetic stories I have heard is of a small poor child in a hospital who was given a cup of milk to drink, and who paused, with the cup at her lips, to ask, "May I drink to the bottom of the cup?"

(3) Apparently it is proposed to put an equal $25 tax on each dealer, independent of the quantity which he sells. This is grossly unfair, and would tend to eliminate the small man altogether. If a tax is to be levied on milk the only reasonable way is to levy it by the gallon, so that it would fall equally on the big and little men.

But the whole proposal is preposterous, and if it were carried out it would call for the immediate intervention of the Minister of Health, or whoever carries out his duties.

Yours etc.,
J. F. M.

Scanning Canada

With Fred Hotson

THE OXFORD GROUPS

This latest religious movement, a revival of the "Return of First Century Christianity" movement, which fell by the board in the United States after its sponsors were turned out of Princeton University, has certainly taken this country by storm....newspaper publicity, no doubt, is partly responsible....but even the newspapers probably would not have given the meetings such a big play if that Montreal man hadn't come across with his $12,200 conscience money to the Dominion department of commerce for duty on goods he had smuggled into Canada from other countries without paying the duty....that was a good news story, and gave the Oxford movement an early impetus....

* * *

Every day there are evidences that its influence is being felt.... an official of the Ontario government tells of going to Ottawa and engaging in conversation with a young man on official matters.... at the termination of the conversation the young man, explaining that he was a newspaper reporter, asked if the facts of the interview might be published...."You know," he is said to have exclaimed, "two weeks ago I would not have told you I was a newspaperman....but since this Oxford Group came to Ottawa I am a different man."

* * *

Some Canadian preachers, thinking, no doubt, that the Oxford Group was treading on their toes ....commanding overflow meetings in communities where the local clergymen had been laboring conscientiously for years....sometimes among dwindling congregations.... felt that the new movement would have the effect of still further decreasing church attendance....but on the whole the church seems inclined to regard the movement with sympathy....and many of our most prominent clergymen are lending their whole-hearted support to the cause.

* * *

The group, in fact, has already made history in Canada....has established the precedent of pretty young girls appearing in Church of England pulpits in gay evening gowns....and men in dress suits confessing their sins from behind altars, where formerly only surpliced theologians were permitted to dispense the rites of the church.

* * *

Canadians are not going to be carried away by the name of the movement. . . . . "Oxford" signifies close association with one of the highest centres of culture in the British Empire .... and through many of its exponents are Oxford graduates, the movement had its origin in the United States.

* * *

DEPARTMENT STORE THEFTS

We had often wondered why the large department store did not hale more people into court for stealing merchandise .... thefts of small articles from counters must run into hundreds daily....and then we learned that the big stores have a system all their own....when a culprit is discovered he or she (those of the latter category are in the majority), is taken into a special office and requested to sign a pledge to the effect that the thief will not enter the store again for a certain period....say a year or two years....and the collection of names gathered in this way includes many members of society, the occasional absent-minded professor who makes off with pencils and erasers, and the wives of a few well-known businessmen.

* * *

There might be less crime in Canada if the department of justice followed the lead of Italy's Premier Benito Mussolini and compelled prisoners who had the money, to pay their expenses while being kept in jail.

* * *

WHO LAUGHED LAST?

The persistence of reporters in trailing Canada's prime minister, R. B. Bennett, to ask him about his rumored impending marriage, has placed Mr. Bennett in an embarrasing position....but not nearly so embarrassing as the position of some of the reporters when Mr. Bennett quietly reminded them that it wasn't etiquette for the gentleman in the case to make the formal announcements of matrimonial events....but he agreed it was all right for him to deny the rumors of impending nuptials.

* * *

There is some doubt as to whether Canadian minister to Washington, Hon. W. D. Herridge's statement that Canada will let up on her restrictions governing export of liquor to the United States, if the latter continues to ruthlessly seize British cargoes of liquor, will be regarded in Uncle Sam's territory as a threat or a promise.

Quotations For To-Day

Public office is a public trust, the authority and opportunities of which must be used as absolutely as the public moneys for the public benefit and not for the purposes of any individual or party.

—Dorman B. Eaton.

IN DAYS GONE BY

Items Taken From Old Fyles of The Examiner.

DECEMBER 15, 1922.

Judge Huycke severely censured five of the grand jurors yesterday, who failed to return to the court after a visit to local innstitutions. ....R. R. Hall urges a public meeting of the ratepayers and council to discuss the power situaton here, Mr. Hall offering to bear the expense of such a meeting himself.

DECEMBER 15, 1912.

Chinese students have entertained their teachers and friends at a banquet last night in St. Paul's church. ....Prices on the local market today were up a little as Christmas approaches, eggs being 40c, geese averaging $1.40 and butter at 30c.

James Simpson, chairman of the Ontario Socialistic League, addressed local union men last night....At a meeting of the Water Commissioners last night, it was decided to make a cut of 20 per cent. to consumers who previously enjoyed a reduction of 10 per cent.

ALL OF US

By MARSHALL MASLIN

REPEATING DECIMALS!

"LIFE," said the Pessimist to me, "is a repeating decimal."

"What do you mean—a repeating decimal?"

"You know what I mean," said he. "Back in your school days, you'd divide a number like 60 into another number like 100,000 and you'd get 1,666.66666666 and you could keep it up all day and all night and never get anything but a long line of 6's. That was a repeating decimal, and I mean that, life is like that."

"Does it depress you?"

"Certainly it depresses me," said the Pessimist, "and why shouldn't it? Life is one thing after another. After every meal you have to do the dishes. After every pleasure comes a dull pain. After every joy is regret. In all happiness is the germ of melancholy. The good die young, or they live long and the good dies out of them. These gay young people you see all around you will be old and weary and disheartened some day. It goes on and on like a repeating decimal and it makes me sad."

"I don't see why it should. If life were the same always, then you might feel depressed, but not otherwise. You ought to be happy over the thought that things change, that there is contrast in life. After you've had a headache you feel much better; the sense of impending loss sharpens the joy of possession, life is a throbing pulsation, and though you lost something forever when youth goes, you ought to gain something else that youth can never enjoy.

"It doesn't hurt me to think of life as a repeating decimal that repeats itself until infinity. That 'infinity' is a far horizon that fascinates more than it terrifies. I like to think of an endless existence with lives following still others and of ourselves being ancestors of all those unknown people of the future."

"I'm afraid you're an optimist."

"So are you, or you wouldn't get out of bed in the morning and you wouldn't lace your shoes and you wouldn't care what you have for dinner and you wouldn't get so much fun out of abusing life."

"Oh, yeah?"

"Oh, yeah."

One-Minute Pulpit

He that rebuketh a man afterwards shall find more favour than he that flattereth with the tongue. —Proverbs 28:23.

Pre-War Lady

A ROMANCE by Margaret Widdemer

(Continued from yesterday.)

CHAPTER 40

There were no sad memories about the big wooden Hudson-River-Bracketted mansion. It was merely the house next-door of childhood, a place always known casually to a child. They put her in one of the enormous square guest rooms she remembered as occupied by grown-up ladies visiting Miss Myra or this Esther's pretty young mother. Miss Myra's precise muslined taste still ruled the white-ruffled windows, the pink-lined dressing table, the marseilles spread on the high-crowned mahogany bed. Even the tall cut-glass cologne bottles still stood on either side of the drop-front bureau, empty as they had been since the memory of man, and pink-ribboned little kittens. The big hand-carved mahogany wardrobe stood open to receive her clothes as it had stood open in their days for hoops and polonaises and bustles and leg-o'-mutton sleeves and Gibson shirtwaists and hobble skirts and straight brief war-tunics. Only Esther, wise brown sprite, darting in and out after she had established Miss Myra in a corner armchair, was strange. She threw open the door of what had been a dressing room, and showed a bath.

"It took Roger and me plus brute force to get this house properly bathroomed," she said, patting her grand-aunt casually as she passed her. "As for the swimming pool, you'd have thought George Washington had slept on every inch of turf we dug up. But Myra's a good egg, she likes it now, don't you, Myra?"

Miss Myra smiled benignly.

"She had the men digging before I knew a thing," she said proudly, "and the pump in and working in ten days."

A horn blew below the window; Emilia, leaning there, saw a flash of long tornado-shaped yellow car off which the sun reflected no less than off the polished black head of a youngster in a polo shirt, off his white-metaled wristwatch, his upthrown brown arm with its gold-ringed little finger. The picture, with its sharp contrasting planes of shiny color, held a moment in the raw sunlight, then broke as Esther ran to the window, flung herself half over the sill and screamed, "Hold it! Down in two minutes!"

She made for the door like a terrier; checked, turned, said with her sudden wise gravity, "Now don't string each other up with too much Sad Past. Emilia has to sing tonight. I won't be back for dinner, Myra, but Chester has orders to be at the door for Emilia at eight."

Esther ran the household, that was plain. Was she a little hard? And then Emilia decided that it was a hardness more of mannerism than reality. No, the child who went to sit and think of Robin in the dark among the roses was as romantic as any adolescent of her own day. She was simpler, more stripped for action, that was all.

Emilia and Miss Myra smiled across at each other. Then Emilia sat down on the window seat by her, braced for what emotionality Miss Myra chose to give. But the kind old warrior, leaning back, only said simply, "That's the boy she's going around with just now. They pair off like ark animals, then change just as suddenly. This is one of the Landons from Morristown. The one till two months ago was an Italian college boy. His father's a bootlegger, they say—they bought the old Van Cott estate. Well, it was better than having it turned into a school or convent, like so many of them now.

"It all frightened me, at first, but Esther is its good side," said Emilia gently. (How strange it was, too, to be talking to Miss Myra on a plane of equality!)

"You're not a bit changed, dear," Miss Myra said irrelevantly. "You don't look a day older. Oh, darling, I don't want to stir you all up if you have to sing tonight, but do tell me why you did it. Where were you all this time?"

Emilia went over again the short phrased story.

"My poor child. I suppose you could call it shellshock. Well, we'll talk about it later if you feel able. If you'd like to, that is." She looked wistfully at Emilia, and said no more except, "It was sweet of you to come stay with me, dear."

Stranger than anything that had happened to her since her return was the experience of having luncheon opposite Miss Myra, as she had done so many times as a child: handling the heavy ornate Victorian silver, the big satiny damask napkins with the familiar poppy pattern, the Coalport luncheon plates with the bright little long-tailed birds and flattened flowers: facing the darkened portrait of a Jeffersonian Scarlett, in his black tail coat and lace ruffles and Roger's ice-blue eyes in a narrower face, as she had faced it from her seat whenever they had dined next door since she was able to sit up at the table with grown people.

"I lie down after luncheon always now, Esther makes me," said Miss Myra. "I'm not as young as I used to be. Would you like to rest, dear?"

But Emilia was not tired.

"I'll go out and walk in the grounds," she said.

She knew that ghosts would walk with her; but they would be kind ghosts. Roger and Robin, running on either side of her, shouting boys. And her own little flaxen-maned ghost, perhaps, in a rose-colored corduroy coat and buttoned shoes.

She went out by the side veranda, across the lawn, where the swimming pool shone in the sunlight. There was a curlicued wooden summerhouse down by the river wall on the Scarlett side. She sat there for a long time and watched the river. The inescapable river she remembered from the time she was born; brown and wide and lazily swift, it went past and went past. It did not make her unhappy, now. She was soothed, watching it.

Presently she rose; sooner or later she must do it; she would do it now, on this pleasant sunny afternoon with a glittering wind down the water, making the lilac hedge dance as she passed through the gap to her father's place.

It was all fresh and well-kept in the summer sunlight. The lawns were close cut as they had been in her father's day, the borders and the flower beds were bright. The long path to the water, edged with tall rose bushes, was better kept than she remembered it. A couple of brisk young women in blue cotton uniforms, white-capped and white-aproned, walked down to the water as she stood hesitating in the gap. Another, pushing a wheel chair, crossed the lawn to an awning near the woods on the other side, where she perceived other wheel chairs with men in them. They were chatting to each other, some were playing cards; one or two were reading. Of course—Esther had told her; it had been left for a summer home for invalid soldiers. For a moment the hot resentment of one whose heritage had been taken flooded her. And then as she stood in the gap, watching, one of the men lifted his face and looked curiously across at her. And in that moment her resentment died, and she knew she could never have it otherwise than it was, for he was one of her brother's men.

She slipped back through the gap. Soon, tomorrow maybe, she would pass through again in the sunshine and talk to him. He would remember Robin. But not now.

"I've been over to our place," she told Miss Myra quietly, finding her out on her own veranda: "I want to go again, tomorrow, when I'm more settled in, and talk to them."

"That's a good girl. Roger said you would take it that way," Miss Myra said approvingly. "He spends a good deal of time there. They love him, of course. It's as much of their regiment, you know, as needs it. Perhaps later you might sing to them. They haven't much amusement, you know, most people forget about them. They're a great resource to me."

Indeed Miss Myra would have been lost without them, being as sa lly without a purpose in life as any other reformer whose reforms have succeeded.

"But you'll want a fairly early dinner, if the car is to be ready at eight," she went on. Emilia started. She had nearly forgotten Windward Gardens. She talked with the old lady a little longer, and then went upstairs to dress in her costume for the evening.

(*To be continued.*)

A THOUGHT

YOUTH AND WAR

From The Onward

An undergraduate student, appointed to be spokesman for his group in the cause of peace said:

"We never cease to ask, Were those ten million young men, who loved life as whole-heartedly as ourselves, the victims of an illusion when they fell to earth only a few years ago? Must the insanity known as war be repeated within our generation at the cost of our lives? Most important, what is to be our answer to the government in case of mobilization for war?

"We students are literally fighting for our rlives. I stand before you as attorney for the defence, pleading for a reprieve. It is my generation which will be called upon to surrender all we consider worth while in life, in order to become targets for machine-gun bullets and victims for the latest poisonous gas. It is the young men and women of my age who will be commanded to commit suicide. It is my generation which will be requested to destroy the best of human culture, perhaps civilization itself, for causes which future historians will discover to be erroneous, if not utterly stupid or actually vicious. We have thus lost interest n being prepared for cannon fodder.

"Staring down at us is the spectre of death. We desire to live and to ive at peace. We desire to construct a world society providing freedom, equal opportunity and a sense of security. We desire to make possible for every human being full deevlopment of personality in terms of the highest human and spiritual values we know.

In Lighter Vein

SCRATCH FEVER

"I hear Brown died."

"Yeah—killed himself tryin' to be an inventor."

"How's that?"

"He was tryin' to get an idea and scratched out his brains."

THAT LETS HER OUT

Mistress (indignantly): "Just look at the dust on this sideboard, Mary. It's at least six weeks old."

Mary (calmly): Then it ain't nothing to do with me, mum. I've only been here four weeks."

YES, HOW DO YOU KNOW?

She was telling her husband the troubles of the day.

"You know, Bert," she said, "Mrs. West has a very nasty habit."

"What's that, dear?" he asked, patiently.

"She turns around and looks back every time we pass her in the street."

"Really! And how do you know, dear?"

Roseneath

The mission band bazaar on Saturday proved very successful; prices were reasonable to suit the average shopper. The proceeds totalled about $35, and helped greatly in raising their allocation.

Mr. E. Ryan of Kingston, is visiting his brother, Dr. S. Ryan.

Mr. and Mrs. Ezra Sherwin and Miss Bessie Thackeray motored to Toronto on Sunday to visit the latter's mother, Mrs. Charles Thackeray, who is in the General Hospital.

Mr. George Turner spent the week-end with friends at Lakefield and was accompanied home by Mr. and Mrs. Frank Coyle and little Jean who paid a short visit to friends here.

Misses K. and H. Barrie spent the week-end with their parents, Mr. and Mrs. G. Barrie, Birdsall's.

Mr. Bill Edwards of Hastings paid a visit with friends here on Sunday en route for Toronto.

Clark Sandercock is giving a shooting match on Tuesday, Dec. 20.

Mrs. Dinah Robins is visiting friends in Toronto.

Miss Dorothy Tucker spent the week-end with friends in Hastings.

Toronto Morning Gains Lost in Late Trading

TO-DAY'S QUOTATIONS

QUOTATIONS COMPLETE

Toronto Stocks
BIGGAR & CRAWFORD

	High	Low	2.30
Con. Bake	2¾-3	..	..
Br. Am. Oil	7	7⅞	7⅞
Bell Tel.	94	..	..
C.P.R.	15⅝	15½	15⅝
Can. Malt	13-13¾	..	..
Dom. Stores	16½-17	..	..
Ford	7	..	..
Walk. G. and W.	5⅞	..	..
Int. Nickel	9¼	9	9
Int. Util. 'A'	6b	..	..
Imp. Oil	8⅝	8½	8½
Imp. Tobacco	8½	..	..
Con. Smelt.	63b	..	..
Laura S.	58¾	..	..
Loblaw	11½	11⅜	11⅜
Mont. L.H.-P.	31½	..	..
Massey-Harris	2¾-3	..	..
Int. Pete	11½	11⅜	11⅜
Serv. Stations	3-3½	..	..
C. Vinegar	13b	..	..
Steel of Can.	15½	..	..
Brazilian	9½	9¼	9¼

WHEAT
Chicago

Dec.	45¼	44¾	45
May	47⅞	47½	47⅝
Winnipeg			
Dec.	42½	41½	41⅝
May	45¼	44¼	44½
July	46⅜	45⅝	45⅝

New York Stocks
BIGGAR & CRAWFORD

	High.	Low.	2.30
Atchison	43⅝	41⅝	42½
Allied Chem.	83½	81½	82⅜
Amer. Can.	56½	55⅝	55⅝
Am. Smelters A.	13⅜	..	..
Amer. Rad.	7½	7⅜	7½
Am. Tel. & Tel.	109⅜	107½	108
Am. Roll. Mills	9½	..	..
Anacond aCop.	7½	7¼	7⅜
Balt. & Ohio.	10⅜	10	10
Bordens	25⅝	25½	25½
Byers	14½	13⅞	14½
Beth. Steel	15½	15½	15½
Briggs	5	..	..
Canadian Pacific	13½	13½	13¼
Chrysler	17¼	16⅜	17
Col. Gas.	16⅝	16⅜	16⅜
Cons. Gas	60¼	59⅝	59⅝
Dupont	39⅝	39	39½
Gen. Electric	16¾	16¼	16½
Gen. Motors	14¼	13⅝	14
Gillette	18⅞	18⅝	18⅝
Inter. Nickel	8⅛	8	8
In. Tel. & Tel.	7⅞	7½	7½
Mont Ward	14⅝	14¼	14½
Nash Motors	13⅜	13½	13½
N Y Central	23¾	22¼	22½
National Biscuit	41½	40⅜	40⅝
North American	30¼	29⅜	29⅜
Pack Motors	2⅝	..	..
Penns	15½	15¼	15¼
Radio Corp	5⅜	5¼	5⅜
Radio K Orph	3⅜	..	..
Sears Roebuck	21⅜	21¼	21⅜
Simmons Bed Co	8¼	7⅞	7⅞
South Pacific	19¼	18¼	18⅜
Stand Brands	15¼	..	..
Std Oil of N Y	7⅜	7¼	7¼
Std Oil of N J	31	30½	30½
Studebaker	5	..	..
Texas Gulf	23½	23¼	23½
Texas Land	14	13⅞	13⅞
Timken Roll B	15½	..	..
Union Pacific	73⅞	72½	72½
Uited Corp	9¼	9	9
U S Rubber	4⅝	..	..
U S Steel	33¼	31¼	31⅝
Vanadium Corp	13¼	12½	12½
Westinghouse	29⅝	28⅜	29⅛
Woolworth	36⅝	36	36

WINNIPEG GRAIN

WINNIPEG, Dec. 15. (CP)— Influenced by good export business worked in Canadian wheat overnight and firm cables, wheat prices scored fractional gains in early trading here to-day. Offerings from the start were quite liberal and values shortly after opening eased and for the balance of the first hour held at levels around the previous close.

At md-session prices were holding steady at levels unchanged to ¼ lower. December sold at 42¼; May at 44⅞ and July at 46.

Bulk of the selling came in the nature of hedging and liquidation, while most of the support was credited to sea-board houses. Trading was not active and operations between here and the southern markets were again uninteresting.

Liverpool wheat moved within a narrow range and quotations in the final stages were unchanged to ⅛c higher, while noon quotations at Buenos Aires were unchanged to ⅛c lower.

Black Sea wheat shipments for the past week totalled 500,000 bushels, all of which was of Russian origin. Clearances from the Argentine for the week are estimated at slightly over 1,000,000 bushels.

RELIEF COMMITTEE NOTES.

In the report of the meeting of the Central Charity Board in last evening's Examiner, it stated that rentals and medical bills should not exceed 40 per cent. of the total disbursement. This might be misleading, as shelter, clothing, bedding, medical attention, and boots and shoes all come within the 40 per cent. allowed for these purposes with food and fuel making up the balance, 60 per cent. Then again at the meetings of the Committee it is not intended to hear individual complaints, if any; these should be sent in by letter.

AN OLD INSTITUTION

The National Horse Show has been held, with only two years missed, from 1883 to the present date.

Toronto Mining
BIGGAR & CRAWFORD

	High	Low	2.30
Ajax	70-80	..	..
Amulet	14	..	..
Arno	2¼	..	..
Coast Copper	210	..	..
Dome	1375	1350	1350
Falconbridge	161	..	..
Hollinger	560	..	..
Howey	63½	62	63
Hudson Bay	345	..	..
Kirk. Lake	29	..	..
Lake Shore	3450	3415	3415
McIntyre	2300	2265	2263
Mining Corp.	120	..	..
Noranda	1925	1920	1920
Pend Oreille	52b	..	..
Siscoe	90	88	89
Sudbury Basin	60	..	..
Teck Hughes	360	357	359
Vipond	21-22	..	..
Ventures	68	..	..
Waite-Acker	75a	..	..
Wright-Harg.	340	336	338

Market Closing On All Exchanges

TORONTO EXCHANGE

TORONTO, December 15 (C.P.).—Stocks put up a firm front to-day on the Toronto Stock Exchange, but trading was not fast enough to cause any dizziness. Now that the war debt question has been shelved for a time the market sluggishness is blamed on the holiday season.

Buying was a little heavier than usual in Brazilian, and the stock closed ⅜c up at 9½. C.P.R. was nearly a half point better and fair buying in Nickel caused a gain of ⅛.

In the oil group, B.A. continued the active leader in volume and the quotation was a fraction firmer at 7⅞. Imperial was also slightly stronger, while International Pete showed a net gain of ⅛.

The beverage group, Canada Malting, selling ex-dividend 37½c, was half a point lower, while Canada Bud Breweries and Walker's Common chalked up moderate gains.

WALL STREET.

NEW YORK, Dec. 15 (C.P.). — Stocks were steady and dull in the late trading to-day, having lost most of a first hour advance. U.S. Steel issues were somewhat heavy and American Telephone was down slightly, but small gains were the rule in Union Pacific, Consolidated Gas, Case and American Can. Aviation Corp., in a substantial turnover, firmed a point. Allied Chemical, General Motors, Santa Fe and Chrysler were virtually unchanged. Sales approximated 1,100,000 shares.

Livestock-Produce Quotations

TORONTA LIVESTOCK

TORONTO, Dec. 15 (C.P.) — Trading on the Toronto Livestock Market was at a standstill this morning with no cattle, hogs, sold up to 11.00 a.m. Calves easier.

Receipts were: Cattle 75, calves 20; hogs, none; sheep and lambs, none.

Quotations as supplied by the Dominion Livestock Branch:—

Steers up to 1,050 lb.—Good and choice, $4 to $4.25; medium, $3.50 to $4; common, $1.50 to $3.25.

Steers over 1,050 lb.—Good and choice, $4 to $4.25; medium, $3.50 to $4; common, $2.50 to $3.25.

Heifers.—Good and choice, $4 to $4.25; medium, $3.50 to $4; common, $1.50 to $3.25.

Fed Calves.—Good, $6 to $6.50; medium, $4.50 to $5.50.

Cows.—Good, $2.50 to $2.75; medium $2 to $2.25; common, $1.50 to $1.75; canners and cutters, $1 to $1.25.

Bulls.—Good, $2 to $2.25.

Stocker and Feeder Steers.—Good $3 to $3.25; common, $2 to $2.75.

Milkers and springers, $25 to $45.

Veal Calves.—Good and choice, $5 to $5.50; common and medium, $3 to $4.50; grassers, $1.75 to $2.25.

Hogs, off car basis.—Selects $1 premium. Bacons, $3.75; butchers, $1 discount; heavies, $2.50 discount. Lights and feeders, $1 discount. Sows, $2.

Ewe and Wether Lambs.—Good, $5.50; heavies, $4 to $5.50; bucks, $3.50 to $4; culls, $3.50 to $4.

Light Sheep.—Good, $2 to $2.25; heavies, $1.50 to $1.75; culls, 50c to $1.

TORONTO PRODUCE

TORONTO, Dec. 15 (C.P.)—The following quotations on produce delivered at Toronto, were supplied by the United Farmers' Co-operative Co., to-day:—

Eggs—Extras, doz., 32; firsts, 27c; seconds (cracked), 17c; pullet extras, 22c. Cream—No. 1, lb. (f.o.b.) 20c; No. 1, lb. (off track), 20c. Butter, No. 1, solids, lb., 21½c. Potatoes, bag, 60c.

The coal measures at Nanaimo, Vancouver Island, have been producing since 1847.

QUICK PRINTING SERVICE Modern Plant

BURNS AWAITS EXTRADITION

Author of Recent Book is Being Held as Fugitive From Justice.

APPEALS TO GOVERNOR.

NEWARK, N.Y., Dec. 15.—(A.P.)—Robert Elliott Burns, chain gang fugitive from Georgia, was held in $25,000 bail to-day to await extradition to the south. The amount of bail was fixed after argument between Burns' counsel and Police Judge Harold Simande.

TRENTON, N.J., Dec. 15.—(C.P.)—Governor A. Harry Moore to-day announced he would hear "on its merits," the case of Robert E. Burns, arrested in Newark as a fugitive from justice in Georgia.

Burns, author of a recent book and photoplay depicting alleged conditions in a Georgia chain gang from which he twice escaped, appealed to the Governor during the summer for assistance. Should the Georgia authorities attempt to return him to prison.

"I will hear the case on its merits," said Gov. Moore.

"Until I have had the facts formally presented to me I cannot say what my decision will be. The situation is somewhat unusual. Georgia has not submitted a requisition for Burns' return to my office."

Mr. Moore reiterated that Burns' statements that he had been guaranteed protection from the Georgia authorities were untrue.

"I have made no promise not to return Burns. However, he has probably served enough time for his offense, which I understand was minor."

GOOD REPORT YEAR'S WORK

Women's Missionary Society of George Street Church Holds Annual Meeting.

OFFICERS ELECTED.

Over seventy members of the W.M.S. of George Street United Church were present yesterday afternoon at their regular meeting, held in the board room of the Sunday School Hall. As this was the Christmas meeting, the program and hymns were of an appropriate nature. A vocal duet, "Silent Night," was rendered by Mrs. S. Wildman and Miss Elma Coon, accompanied by Mrs. D. Howat. Miss Lancaster read a Christmas story.

Announcement was made of the coming Presbyterial to be held in George Street United Church on Jan. 17th and 18th and the serving of dinners was discussed. The matter was left in the hands of the incoming executive, with the president as convenor. The registration of the delegates to be looked after by Mrs. Burch.

Deep regret at the passing of one of the active members of the Society in the person of Miss McCamus was expressed, and it was decided to hold a short memorial service in her honor at the next meeting. Mrs. J. W. Hales for the sick and visiting committee reported 79 calls made during the past month.

Mrs. Hatherley, secretary for the Missionary Monthly, reported a decrease of subscriptions for the coming year.

The secretary, Mrs. J. A. Spencer, gave a fine report of the work accomplished, and after the collection of the envelopes the treasurer, Mrs. H. Dulmage, announced that the Society had reached their allocation for the year.

A recommendation was received from the executive, that each group select its own leader and was unanimously approved.

An interesting feature of the program was the presentation of two life membership certificates, Group F presenting Mrs. W. Flannery with one. Mrs. Morton, on behalf of the group, speaking of the assistance Mrs. Flannery had given for several years in different capacities in the group's work, and Mrs. J. M. Fanning presented the certificate.

Mrs. W. J. Copp was presented by Group A with a life membership, the address being given by Mrs. H. Dulmage, and the presentation made by Mrs. McKee.

Rev. J. E. J. Millyard took the chair for the election of officers.

The report of the nominating committee was presented by Mrs. A. I. Brown, and on motion adopted.

The following are the officers for the year 1933:

Hon. Presidents—Mrs. J. E. J. Millyard and Mrs. A. I. Brown.

Past President—Mrs. S. R. Armstrong.

President—Mrs. E. W. Coon.

1st Vice-President—Mrs. E. E. Harvey; 2nd—Mrs. Richard Parnell; 3rd—Mrs. W. H. Morton; 4th, Group Leaders.

Treasurer—Mrs. H. M. Dulmage.

Rec. Secretary—Miss E. L. Might.

Corr. Secretary—Mrs. J. E. Middleton.

Strangers' Secretary—Mrs. Jas. A. Spencer.

Literature Secretary—Mrs. J. H. Rowe.

Missionary Monthly Secretary — Mrs. J. Douglas and Mrs. Hatherly.

Supply Secretary—Mrs. F. Mathers.

Press Secretary—Mrs. F. Miller.

Sick and Visiting—Mrs. J. W. Hales.

Pianist—Mrs. W. H. Cunningham.

Systematic Giving and Envelopes —Mrs. E. Piker, Mrs. W. Burns and Mrs. B. Manning.

Mission Circle—Mrs. H. Dulmage and Mrs. W. McMillan.

Mission Band—Mrs. E. G. Wellwood.

Baby Band—Mrs. B. M. Frederick.

WEXFORD CURLERS WIN IN EXTRA END

Qualifying Play Will Be Completed in Thauburn Bonspiel To-day.

TORONTO, Dec. 15. — (CP) — Qualifying play will be completed today in the annual Thomas Thauburn Memorial Trophy Bonspiel which opened here Monday. In all 64 rinks from all parts of Ontario have viewed with each other to determine the "eights" to meet tomorrow for possession of the primary and secondary honors. Only one extra-end game has been played so far, with Joe Crozier's Wexford rink defeating George McVicar's High Park quartette. At the completion of the stipulated 12 ends today, the score was eight-all.

But Wexford came strongly in the extra and scoring a big four count to win easily. Charles Snow with his Toronto Curling Club gang beat Ed Seagram's Waterloo rink.

THAUBURN TROPHY

First Round, 9 a.m. Draw

Waterloo, E. F. Seagram, sk. 7; Toronto Club, Charles Snow, sk. 12.

Granites, Toronto, D. H. Storm, sk. 13; Milton, J. F. Robinson, sk. 12.

Wexford, Jos. Crozier, sk. 12; High Park, Toronto, Geo. W. McVicar, sk. 8.

Toronto Club, W. R. MacDonald, sk. 18; Markham, James Malcolm, sk. 8.

Againcourt, Dr. A. Doherty, sk. 11; Churchill, Fred Allan, sk. 9.

Obituary

Abraham Low, well-known business man of this city, died suddenly in Nicholl's Hospital last evening. He had been ill for several months. Born in Austria, he came to Peterborough 30 years ago and engaged in several branches of business. For some years he has resided at the corner of Brock and Stewart streets.

He is survived by his sorrowing widow and one son, Jacob, who was recently called to the Bar and who is now practicing in this city.

The body was taken today to Toronto for interment.

Bank Clearings

(For Week Ending, December 15th.)

Peterborough	$ 612,721
Windsor	1,721,936
Brantford	660,494
London	1,980,628
Sarnia	292,906
Toronto	71,623,041
Ottawa	3,177,641
Halifax	1,732,617
Saint John	1,418,985
Sherbrooke	582,032.89
Quebec	3,464,863
Montreal	62,815,008
Moncton	657,258

FERRY ARRIVES 12 HOURS LATE

Huge Craft Reaches Cobourg After Being Blown 60 Miles Off Course.

ANCHORED OFF SCARBORO.

COBOURG, Ont., Dec. 15 (C.P.)—After being buffeted for 12 hours by heavy winds and battered by the turbulent Lake Ontario, the car ferry Ontario No. 2 docked here today. She had been anchored at Port Union, 60 miles off her course, awaiting the gale to subside.

Three weary passengers disembarked when the boat docked. They are James McAlpine, Picton, and Mr. and Mrs. John Collins, of Rochester. While declaring it was the roughest trip in their experience, they said they were comfortable and not unduly alarmed.

Huge Trout Rearing Plant In Operation

SAULT STE. MARIE, Ont., Dec. 15 (C.P.)—The huge speckled-trout rearing station in Tarentorous Township, five miles from here, is in operation to-day, and the plant, one of the largest and most efficient on the continent, will this year plant 3,500,000 fingerlings in the streams and lakes of Ontario.

Eggs to supply this enormous number of fish will hatch at the institution in a couple of weeks, then all but 1,500,000 of them will be removed to other Provincial hatcheries at Kenora, Pembroke, Wiarton, Glenora and Codrington.

PARENTS SLAIN YOUTH INJURED

Police Discovered Tragedy After Lad Rushes to Market in His Pajamas.

HAMMER, KNIFE USED.

NEWTON, Mass., Dec. 15 (A.P.)—The bodies of Mr. and Mrs. Charles Jonah were found in their beds to-day in their home in the Newtonville section. They had apparently been beaten to death with a hammer and their throats slashed. Their son, Robert, 19, was taken into custody. His wrist was broken as if it had been struck by a hammer.

The double tragedy was revealed when the son ran into a neighboring market and cried out that he had been hurt. Young Jonah was clad only in his pyjamas. The proprietor of the market summoned police and Jonah was taken to the Newton Hospital.

Policemen question the boy at the hospital, then hurried to his home. There they found the bodies of his parents. Police said they learned that Mr. Jonah had recently been ill.

WITNESS FAINTS GIVING EVIDENCE

(Continued from Page 1)

recently undergone an operation and was still in a weak state of health as a result.

Francis A. Hully, who was also convicted and sentenced along with Arthur Gilders for breaking and entering Prince of Wales School, was also brought up from the cells to testify in the case against Killingbeck.

Both witnesses related the theft by them some time during August last of a diamond ring from the office of Walter M. Fowlds at Hastings. The ring they testified had been given by them to the accused in the hope that he might be able to dispose of it.

Brothers Testify

Fred and Henry Gilders, brothers of the stricken witness were also called to testify against the accused.

Immediately prior to his collapse in the witness box Arthur Gilders was being examined by defence counsel as to his conception of the difference between lying to the police and the statements which he was then making in the witness box.

Witness replied that when he lied to the police he had done so in the knowledge that if he had told the truth he would have rendered himself liable to imprisonment. He was telling the truth in the witness box, he stoutly maintained, because if he were in the place of the accused he would not want anyone to lie about himself.

"Was any suggestion made to you that if you assisted in getting the stolen diamonds back.... Mr. O'Brien's sentence remained uncompleted.... a crash resounded throughout the court room and the witness measured his length on the floor.

Many of the newer dresses for evening are fashioned of chiffon—a charming revival.

COL. NATHAN W. MACCHESNEY NEW U. S. MINISTER TO CANADA

(Continued from Page 1)

Col. MacChesney was born in Chicago and is 54 years old.

Must Have Senate Approval.

His apointment must be ratified by a Senate which has shown a disinclination to approve the President's nominees.

It comes at an interesting moment in Canadian-American affairs when the St. Lawrence waterway treaty recently negotiated by the Canadian minister, Hon. Wm. Duncan Herridge and Col. Hanford MacNider, United States' minister resigned, is about ready to come before the Senate for ratisfication.

Observers note in passing that Col. MacChesney comes from Chicago, a section of the country which has been opposed to ratification because of the clauses contained in the treaty calling for regulation of Chicago's diversion of the waters of Lake Michigan.

If his omination is approved by the Senate Col. MacChesney would according to custom hold office until the change of administration in Washington March 4 next. On this date all heads of foreign missions will submit their resignations subject to the convenience of the incoming administration of Franklin D. Roosevelt.

Hoover's Friend.

MacChesney has long been a friend of the President and is a frequent White House visitor.

He attended Stanford University at about the same time as Mr. and Mrs. Hoover.

After practicing law for many years in Chicago, he was named a special assistant to the Attorney-General in 1911, and later acted as counsel for the Senate in its investigation of the U. S. veterans' bureau and of rents in the district of Columbus.

He was Judge Advocate of the General Headquarters of the American Expeditionary Forces and was decorated by the United States and other countries. He has been General counsel for Siam since 1924.

SENATOR ROSS DIES AT COAST

Has Been Member of the Red Chamber Since 1904.

PIONEER OF THE WEST.

MOOSE JAW, Sask., Dec. 15. — Senator Ross, whose death yesterday was reported from Victoria, was the founder of this prairie city. One of a party of four, Senator Ross came here from the Red River Settlement, near Winnipeg, in 1882.

Before coming here he had operated a lumber mill near Selkirk, Man., and farmed near Winnipeg. He was first elected to the old Northwest Territories Assembly in 1883, and was Treasurer, Commissioner of Public Works and Territorial Secretary.

In 1901 he was appointed Commissioner to the Yukon, and elected first member of the House of Commons from the Yukon, Dec. 2, 1902. He was summoned to the Senate, Sept. 30, 1904.

MORLEY THOMAS

(Continued from Page 1)

life" the judge solemnly reminded him, "and the jury have taken an extremely merciful view of the case. In one respect I am glad they did take a merciful attitude, and in another respect I regret it. It will be liable to give other child truck driver's the idea that they can go out onto the highways of this Province without a proper regard to the rights of other people" he said.

The defence of the accused was conducted by the Hon. G. N. Gordon, K.C. He was absent when the jury filed into court with their verdict and had asked Mr. O'Brien to act in his behalf.

Mr. O'Brien moved for formal dismissal of the prisoner, after the jury had made their verdict known.

Nearly 200 Students Will Be Ordained

MONTREAL, Dec. 15 (C.P.)—Almost 200 students and holders of minor clerical orders will be ordained Saturday morning by Mgr E A Deschamps, Bishop-Auxiliary of Montreal The ceremony will be held at the Basilica of St James; Bishop Deschamps is acting in the absence of Mgr. Georges Gauthier, Archbishop-Coadjutor, at present in Paris.

Those to be ordained Deacons include Alfred Aubert, Sherbrooke; Angus Kerr, Alexandria, Ont., and Charles Carrigan, London, Ont.

Philippe Breen, Haileybury, Ont., will be ordained sub-deacon.

Last minor orders will be conferred upon Jules Pelchat, Apostolic Vicariate of Northern Ontario.

First minor orders will be received by Charles McColgan, Hamilton and Francis Rennick, Pembroke, Ont.

Officers Elected For Twilight Circle

The annual meeting of the Twilight Mission Circle of George St. Methodist Church was held in the Sunday School Hall, proceeded by the regular supper meeting.

The secretary and treasurer's reports read by Miss Ethel Mills and Miss Evelyn Routley showed a successful year's work.

A Life Membership was conferred upon Miss Helen Burns, a former president and last year the secretary, who has recently been transferred to Oshawa.

A report of the tea and sale of home-made cooking held at the home of Mrs. J. E. J. Millyard was given by Mrs. MacMillian.

Miss Florence Glenny read an interesting Christmas story.

Announcement was made of the coming Presbyterial and the Circle accepted an invitation to put on a play for Tuesday evening, Jan. 17th.

The superintendents, Mrs. H. Dulmage and Mrs. W. MacMillian were re-elected and Mrs. Dulmage took the chair for the election of officers, which resulted in the following being elected for 1933:

President—Miss Evelyn Miller.

Vice-President — Miss Grace Burns.

Secretary—Miss Ethel Mills.

Treasurer—Miss Evelyn Routley.

Supply Secretary—Miss Margaret Taylor.

Group Leaders — Miss Grace Cunningham and Miss Irene Cox.

Pianist—Miss Florence Glenny.

The meeting closed with the Mizpah Benediction.

Miss Margaret Taylor's group was in charge of the supper arrangements and Miss Florence Glenny's group in charge of the program.

EXCHANGE RATES

Exchange rates at noon to-day were:

Pound sterling in Montreal..3.79

U. S. dollar in Montreal....1.15⅝

Pound sterling in N. York 3.28 13-16

Canadian dollar in New York .86⅞

FOREIGN EXCHANGE

NEW YORK, Dec. 15 (A.P.) — Prime commercial paper, 1½ per cent. Foreign exchange steady; demand rates: Great Britain, 3.28⅞; France 3.90 3-16; Italy, 5.11½; Germany, 23.80; Canada 86.62½.

Error Nearly Puts Girl in Uniform

NAPLES, Italy, Dec. 15. (AP) Giuseppa Pastore, 21 years old and pretty, almost got drafted into the army because some one made a mistake when she was an infant.

A policeman knocked at the Pastore home with a warrant.

"Giuseppe Pastore here?" he demanded. "He's wanted for failing to appear for military service."

"Giuseppe Pastore does not exist," said the girl. "I am Giuseppa Pastore."

That was too much for the policeman. He arrested the girl. At the station-house, however, two hours of rapid-fire Neapolitan conversation, established the fact that a careless vital statistics clerk, 21 years ago, changed Giuseppa's sex by writing an "E" for an "A".

HERRIOT DOWNS

(Continued from Page 1)

was being done in connection with the debt, since the present ministry is merely carrying on current affairs.

Britain Pays.

LONDON, Dec. 15 (C.P.).—Great Britain to-day paid its war debt instalment of $95,550,000 in gold to the United States. Newspapers flared full page banner lines heralding the fact that "Britain pays."

The transaction was characterized as the biggest deal ever carried out in a single day by the Bank of England, and lunch hour crowds around the bank at the noon hour, particularly in the little plaza before the Royal Exchange across the street from the bank seemed larger and more interested in what was going on behind the prison-like facade of the nation's financial stronghold.

Altogether about 11,500 bars of gold, each worth roughly £1,700 and each weighing 28 pounds, a total of nearly 150 tons of the precious metal, were involved in the payment.

Press Comment.

The Evening News confined its comment to the contrast between French and British financial ethics, saying the French default is exactly what might have been expected from responsible Frenchmen, for the French are thrifty in both private and public money matters, while the Briton is at heart an extravagant person, who sometimes practices thrift but never when public money is concerned.

"Had we been financially in France's shoes we should have offered to pay America double. The French in our position would not only have refused to pay the United States but would have considered themselves untrue to their principles and their responsibilities if they had not at the same time made every possible effort to collect all that could be got from their own debtors. It isn't a question of financial ethics or financial interest, it just depends on how one is made," said the News.

The Bank of England report on bullion movements this afternoon reflects in cold figures the United States debt payment. An item in the report reads: "Bars sold, 19,632,831 sterling."

ARROW HEAD IN LUMBER.

OAKLAND, Md. — Albert Sisk of Fortner found an Indian arrowhead embedded in a piece of lumber. A check showed the tree from which the jumber was cut had more than 425 rings. The arrow was 360 rings from the outside of the tree, making it about the year 1572 when some Redskin let the arrow fly.

KITCHEN STOVE BEYOND REPAIR

(Continued from Page 1)

with the Gaol, concerned the imprisonment of a boy of fifteen years, on remand on a charge of stealing a bicycle. The jurors complained that he was being herded along with other prisoners of more mature years, who had been convicted of more serious crimes, ranging in degree from murder to burglary.

His Honor concurred with the opinion of the Grand Jury that the boy should not be confined under such circumstances, but added, "I do not know the circumstances of the case or whose fault it is, if it is anybody's fault."

He also expressed deep concern at the notice concerning the danger of fire at the County Buildings, which had been called to his attention, remarking, "it is a danger not alone to the property, but to the lives of the Gaol inmates and to everyone else in the building."

STANDARD EXCHANGE

TORONTO, Dec. 15.—(CP)—Even with the war debt problem temporarily out of the way the stock markets found it difficult to settle down to business today and the result was an unsteady market with small flurries succeeded by dead spells, on the whole the price level was well maintained on the Standard Mining Exchange, supported by the general sentiment that there will be more activity after the holidays.

Buying was slow in the high-priced gold shares, particularly McIntyre and Lake Shore both of which closed off a few cents. Dome held practically unchanged. Teck Hughes gained a few cents.

Some buying in nickel developed during the afternoon and the stock closed about 10 cents higher while Noranda was down a few cents and the other coppers quiet.

Oils took a day off and silver shares were out of the picture.

Railway Time-Tables

CANADIAN NATIONAL RAILWAYS TIME-TABLE

Trains Operate Daily (Except Sunday) on Eastern Standard Time.

(Corrected to Date.)

Train No. 11, 8.25 a.m.—For Lindsay, Orillia, Midland, Toronto Hamilton, Buffalo London Windsor

Train No. 92, 12.01 p.m.—For Port Hope, Toronto, London, Chicago, Buffalo, and New York. Connects with Capitol City train for Ottawa Lv. 1.45 p.m.—For Lakefield.

Train No. 95, Leaves 4.42 p.m. — For Lindsay, Toronto and connects with "International Limited" for London, Sarnia, and Chicago with the "Toronto" for New York and Philadelphia and also makes connections at Toronto for North Bay, New Liskeard, and Cochrane.

Train No. 12, 8.30 p.m.—For Keene, Hastings, Campbellford, Belleville, and makes connections for Kingston, Brockville, Montreal, Boston, and the Maritime Provinces.

CANADIAN PACIFIC RAILWAY

(Corrected to Date.)

Going East—

7.50 p.m.—Indian River, Norwood, Havelock. Daily except Sunday.

11.35 a.m.—Havelock, Tweed, Smith's Falls, Ottawa, Montreal, Quebec, Boston, and New York. Daily except Sunday.

11.05 a.m.—Sunday only to Havelock.

1.55 a.m.—Havelock, Tweed, Kingston, Perth, Ottawa, Smith's Falls, Montreal, St. John, Boston, and New York daily.

Going West—

5.10 a.m.—Toronto, Guelph, Goderich, Hamilton, Galt, Woodstock, St. Thomas, London, Chatham, Detroit, Chicago, and New York daily.

7.15 a.m.—Toronto, Hamilton, Brantford, Buffalo, New York, Galt, Woodstock London, Chatham, Detroit, and intermediate points. Daily except Sunday.

10.10 a.m.—To Lindsay and Bobcaygeon.

3.50 p.m.—Toronto, Hamilton, Buffalo, Rochester, Boston, Woodstock, London, Windsor, Detroit, Chicago, and intermediate points between Peterborough and Toronto. Makes connections with the Trans-Canada Limited for Winnipeg and Vancouver. Daily except Sunday.

5.45 p.m.—Sunday only for Toronto and points West.

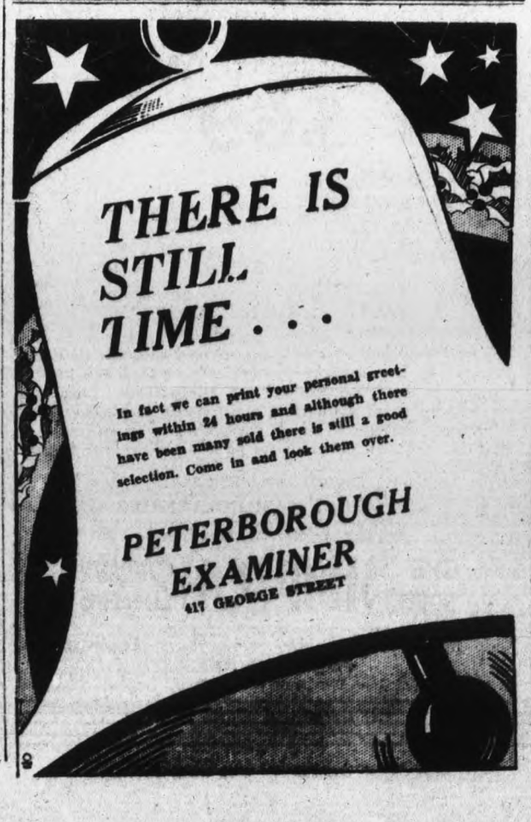

Big 2 Day Christmas Sale at Bond's Drug Store

AS A SPECIAL INDUCEMENT FOR YOU TO COME TO OUR STORE AND SEE OUR SPLENDID RANGE OF BEAUTIFUL GIFTS, AT PRICES THE LOWEST IN CITY, WE ARE ALLOWING

Friday and Saturday Only **25 PER CENT. OFF** **Friday and Saturday Only**

All our new English Leather Bags and Purses, Military Brushes, Ladies' and Gents' Sets, Christmas Chocolates, Stationery, Pearl and Amber and Ivory Sets, Photo Albums, Cameras, Shaving Bowls and Sets, Flash Lamps, Pen and Pencil Sets, Fountain Pens, Flasks, Desk Sets, Clocks in Ivory and Pearl Tone, Perfumes. Beautiful new Christmas Compacts are included in this sale. Razors in cases and sets. Hundreds of other lovely new style gifts. All new stock just in. DON'T MISS THIS SALE. COME IN AND SEE. YOU WILL BE DELIGHTED AND SAY WE SAVED YOU MONEY.

(Elizabeth Arden, Rubenstein's, Hudnut's, Yardley, etc., goods not on sale.)

BRITAIN NEVER SO VULNERABLE SAYS CHURCHILL

(Continued from Page 1)

a pinhead compared to the immense number of human beings for whose safety and order we profess responsibility.

Navy Is Weak

"Our navy, although still — and for a few short to years to come—the most powerful in the world, is not capable during the first phase of war protecting our possessions and interests in the far east, still less of dictating—as some people wish—to the most powerful oriental naval power. Our own home food supply would be endangered not only by hostile cruisers in distant oceans, but by submarines in the Mediterranean and in British waters.

"But all these deeply important facts are put in the shade by the peril from the air. Here we must expect no preliminary warning. If we could feed ourselves by sea for the first two years of a war, we could with our unqualified seafaring resources recreate the strength of the royal navy. No such time of preparation would be allowed us from the air.

"The man in the street is entitled to ask his rulers: 'If you put no faith in Kellogg Pact of Peace or in any international agreement; if you believe that men will give up the art of flying; if you believe that an air attack will be fatal to us, indeed to all civilization—what are you doing about it?

Seek Plan of Action

"Are you simply going to make fine speeches and elaborate diplomatic manoeuvres in the machine-gun-guarded halls of Geneva, and sign some protocol or other you tell us beforehand you think will be violated, or have you got a plan of action?"

"Let them try to promote peace among the nations by removing grievances and allaying the fears which lie at the root of armaments and are the cause of wars. But if nothing is forthcoming upon the continent of Europe in which they can place their trust, then we must not despair. We must not exaggerate our dangers—they are grave enough. Neither must we underrate the superb resources of man-skill and man-daring of the British race.

"If Geneva fails, let the national government propose to parliament measures necessary to place our air force in such a condition of power and efficiency that it will not be worth anyone's while to come here and kill our women and children in the hope they will blackmail us into surrender."

Dr. Arthur H. Compton, University of Chicago savant, suggests that cosmic rays are not those from far reaches of space, but those from the earth's own atmosphere hundreds of mile above our heads.

THOMAS CASE GOES TO JURY

(Continued from Page 1)

crief, a man of more mature years and wider experience, had done on that same morning, when it was almost impossible to keep the windshield of an automobile clear of ice and sleet.

In evidence Moncrief said he had first noticed the truck as it rounded Hatton's Curve on Highway 28. He was driving in his car towards his home, having just come from the city where he had been to the dairy to deliver milk. He was travelling at about 10 m.p.h., he said.

When he first realized that a crash was inevitable, it was too late for him to do anything to avoid the truck. "It was so close and travelling so quickly. It was going at about twice the speed at which I was travelling," witness testified.

As the truck aproached him, witness said he could see the head and shoulders of the driver out of the left side of the cab of the truck.

Cross-examined witness testified that on the outward journey from his home to the city, he had stopped to clean his windshield after having proceeded for approximately a quarter of a mile. The windshield soon coated over again and he continued to drive on into the city with his head out of the side of the sedan. To put ones head out of the window was about the only reasonable thing to do under such conditions, Moncrief admitted.

Permanent Injury

Dr. A. Moir who saw the injured man at the home of his mother near the scene of the accident, related that Moncrief was then suffering severe shock. He had extensive fracture of the left leg below the knee joint. The femur had also been forced right out of the pelvic socket and was displaced at the back of the joint. It had resulted in permanent injury to Moncrief, which consisted of the shortening of the left leg by about two inches.

Thomas Robert Sanderson of Charlotte street West had seen Moncrief driving in a westerly direction immediately prior to the accident. He estimated the speed of Moncrief's car at 15-20 m.p.h.

Earl Moncrief, a brother of the injured man was in his own home at the time he heard the crash. He had seen the truck which belonged to Harry Cassein of Port Hope several times before, and knew the truck driver.

Upon objection being raised by defence counsel, the judge ruled the inadmissability of any evidence being provided by the witness, relative to the accused's habits as an automobile truck driver.

Herbert J. McCannan, real estate agent of Peterborough was driving towards the city with his daughter, when he saw a number of people and the car and truck on Hatton's Curve. He went to see what was wrong, he said. His testimony included a description of the relative positions of the two vehicles following the crash, and also as to the condition of the surface of the highway on that morning.

Charles E. Hawkins of North Monaghan Township had been shovelling snow from around his property, he testified, when he saw a red-painted stake-bodied truck pass his house around eight thirty o'clock. He would say the speed of the truck was far too great having regard to weather conditions. It may not have been exceeding the legal speed limit.

Similar evidence concerning the speed of a red truck, which had passed their car on the highway was provided by Miss Clara Dobbin, and her three passengers the Misses Mildred Dobbin, Mary Hendren, and Alta M. Wilson.

Using practically the same phraseology the four occupants of the Dobbin car took the witness stand in turn and gave it as their opinion, "the speed of the truck was fast considering the condition of the road."

Miss Mildred Dobbin related that the car in which she was riding and which was being driven by her sister was stopped in order that witness might clean the windshield. She saw a red truck approaching about a quarter of a mile away. Her sister told her to get back in the car, after which they proceeded for a short distance before pulling into the side of the road for a second time in order to let the truck pass them.

Asked by Mr. Gordon if she could explain how it was that she and two previous witnesses had used practically the same phraseology in referring to the speed of the truck, witness replied, "I cannot explain that." She did know however, that the truck was going at what she considered to be an unsafe speed.

Miss Alta Wilson was not prepared to state the exact speed of the truck as it passed the Dobbin car.

Mr. Gordon for the defence—Could you put the speed of the truck up to 40-50 or 60 m.p.h.

Witness—I think I could.

Traffic Officer Hornick

Describing the damage to the two vehicles, Traffic Officer A. E. Hornick, related that the left front portion of the overhanging rack body showed that it had received the force of the impact. The left side of the rear axle was also bent and displaced.

Damage to the car had consisted in the whole left side of the body having been practically torn out.

Measurements and observations he had made at the scene of the smash indicated that the truck was partly over the centre of the highway on its wrong side.

Cross-examined, he testified that the real damage to the Moncrief sedan car had been caused by impact with the overhanging stake body of the truck. Moncrief, he said, had seven feet in which he could have moved over to avoid the truck, although on account of the snow on the surface of the road there was great difficulty in ascertaining where the edge of the pavement was to the driver of a car.

The Defence

Morley Thomas, said he was 16 years of age at the time of the accident. He was in the employ of Harry Cassein of Port Hope and had been in the habit of driving from that town to Peterborough six times each week for several months. He had driven from Baileboro on that morning, he said, with his head out of the cab window. Between Port Hope and Baileboro he had tried to keep the windshield clear of accumulations of ice and sleet and had found it impossible.

Accused estimated his speed just prior to the accident to be about 20 m.p.h. He had been following in the tracks left by traffic which had preceded him into Peterborough, and had believed himself to be over on his right side of the highway.

The real cause of the accident, accused thought was attributed to the bad weather. Brakes on the vehicle he had been driving were in good condition, he testified.

Under cross-examination by the Crown Prosecutor the accused said his load that morning consisted of shortening and magazines. He denied that he had been carrying newspapers or that he was operating to a time schedule. He had left Port Hope at 5.45 a.m. having been off duty since noon of the previous day. His helper Munro was asleep at the time of the accident.

Character evidence was given on behalf of the accused by several residents of Port Hope including Jesse Broadbent, Alfred William George, Frank Allan and William J. Highfield.

GRAIN AND PRODUCE REVIEWS

MONTREAL PRODUCE.

MONTREAL, Dec. 15.—A decline in egg prices featured the produce and dairy markets here yesterday.

Graded fresh Ontario eggs, in carlots or less, eased a cent a dozen, extras being quoted at 37c to 38c, firsts at 33c to 34c and pullets at 28c to 30c a dozen. Some British Columbia fresh extras sold at 39c, firsts at 34c and pullets at 32c. Storage eggs, in carlots, were firm at 21c to 22c for extras, 18c to 19c for firsts and 16½c to 17½c a dozen for seconds. To retailers eggs, in cartons lost a cent, with the exception of fresh pullets, which dipped 3 cents. Receipts were 1,346 cases.

Butter held firm at 21½c to 21¾c pound for carlots or less of No. 1 finest grass make. Receipts were again light, being only 26 boxes.

Cheese was unchanged, with Ontario current receiuts being quoted at 8¼c to 8½c, current Ontario colored at 9¼c to 9½c and Ontario early season at 10½c to 11c a pound. Receipts were 239 boxes.

Potatoes were steady, New Brunswick or Prince Edward Island Green Mountains selling at 90 cents per 80-pound bag and Prince Edward Island Green Mountains at $1 per 90-pound bag.

CHICAGO GRAIN.

CHICAGO, Dec. 15.—Unstirred by refusal of France to pay on her war debts, grain markets yesterday turned placidly to other price-making factors, and scored an advance.

At no time did Chicago wheat values yesterday show a decline of more than a fraction of a cent a bushel. Late strength of the New York stock market was credited with helping wheat upward in the late dealings.

With most operators here awaiting the Washington Government final report to-day in 1932 domestic crops, and with trade lacking volume, wheat closed firm at the day's top level, unchanged to 3-8c up, oats unchanged to ¼c off, and provisions unchanged to a rise of 17c.

WINNIPEG GRAIN.

WINNIPEG, December 15. — Further stop-loss selling and a little local pressure combined with weakness in outside markets carried the wheat prices to new low levels here yesterday, and resulted in a decline of ½c to ¾c.

December closed at 42¼c, May at 45c, and July at 46⅛c.

Only about 500,000 bushels of Canadian wheat were bought for export, most of it out of Vancouver and as prices tended downward, farmers began to unload their stocks in the country. Selling volume was not heavy, but in the absence of speculative support there was nothing to halt the steady decline. Interest of a prominent outside agency provided the only buying during the session.

December at 42 Cents

December wheat dropped to 42c, or ¾c under the low point made on Tuesday, and the price to the farmer on this basis is becoming distressingly small.

Meanwhile Argentine wheat has dropped more than 2 cents a bushel in the last two days, and pressure of offerings from the South American Republic forced prices fractionally lower at Liverpool yesterday

Demand for cash wheat and for coarse grains remained dull and indifferent, and spreads were practically unchanged.

Futures:

	Open	High	Low	Close	Prev. Close
Wheat—					
Dec.	.42¾	.43	.42	.42¼	.42¾
May	.45¾	.45¾	.44½	.45	.45½
July	.46⅞	.46⅞	.45¾	.46⅛	.46½
Oats—					
Dec.	.20¾	.20¾	.20¾	.20¾	.20¾
May	.22⅝	.22⅝	.22⅜	.22½	.22½
July	.23	.23	.22⅝	.22⅝	.22⅞

TORONTO PRODUCE

TORONTO, Dec. 15.—While prices on graded eggs were about steady yesterday on the local market, quotations to country shippers and retailers were reduced 2 cents per dozen as the demand was slow and receipts once again showed signs of increased production at Ontario points. Brokers were content to ask firm prices as reductions were made recently, and wholesalers lowered their prices in an effort to encourage consumption.

Egg Prices

Country shippers were quoted 30c for extras, 25c for firsts, 20c for pullet extras, and 15c for seconds, delivered, ungraded, cases returned, 36c for extras loose, 32c for firsts plies at 38c for extras in cartons, 36c for extras loos, 32c for firsts loose, 26c for pullet extras loose, and 21c for seconds loose. Brokers quoted graded eggs in free cases at 36c for extras, 32c for firsts, 26c for pullet extras, and 18c to 20c for seconds, with storage eggs at 23c for extras, 21c for first, and 19c for seconds, recandled.

Butter

Trade in creamery solids was slow and prices were about steady. Buyers were taking sufficient supplies to meet immediate requirements, but as receipts were not burdensome for the market there was no weakness evident. Brokers offered Ontaro makes at 21¼c for No. 1, and 20¾c for No. 2, and wholesalers quoted prnts at 24½c for No. 1 and 24c for No. 2.

Cheese

Trade in new cheese was fair and prices were slightly higher or at the top of the recent spread. Brokers offered new large at 9½c, new twins at 9¾c and new triplets at 10c, while new makes to the trade were 11c for large, 11¼c for twins, 11½c for triplets and 13½c for stiltons.

YES, HE SHOULDN'T

Jack: Do you ever say things you shouldn't after you've had a few slugs of whiskey?"

Driver: Yes, indeed, I keep saying I'd like to have a few more.—Tale Spins.

ADVERTISE IN THE EXAMINER

RYLSTONE FACTORY HAS GOOD SEASON

1932 Figures Show 2,134,743 Pounds of Milk Used in Plant.

(Examiner Correspondence.)

PETHERICK'S CORNERS, Dec. 15. — Closing a very successful year in every regard except returns to patrons, the Rylstone Cheese and Butter Co., held its annual conclave in the factory on Saturday afternoon, December 10. Orrie Barton is maker, and Thomas Fry is president of this company, one of the largest in Inspector Murray's district, and drawing its supply of milk from both Seymour and Rawdon herds.

Some of the 1932 figures are as follows:

Milk, 2,134,743 pounds; cheese, 181,105 pounds; 11.78 pounds of milk required for each pound of cheese; cheese averaged 9.40c a pound, and butter fat returned 19.06c a pound to the patrons; whey cream returned 39c a standard to the patrons after deducting expenses.

The total cost of manufacturing cheese was 2½c a pound, the maker receiving $1,391.53, while supplies cost $1,030.00.

The wood contract for 1933 has been let to Mr. Victor Irwin. The stock holders are considering the installation of a churn for the whey cream plant to supply the considerable demand for whey butter during the summer.

At Simpson's Local Office Reduced in Price

"Serenader" Superheterodyne Twin Speaker Radio

$69

* WONDERFUL VALUE.
* REVELATION IN PERFORMANCE.
* MATCHED TWIN SPEAKERS.
* IMPROVED SUPERHETERODYNE, 7-TUBE CHASSIS.
* TONE CONTROL.
* BEAUTIFUL WALNUT CABINET.

Never before has your dollar purchased so much Radio value. This twin speaker "Serenader" is a leader in performance, ease-of-operation and appearance. Always noted for its high standard of performance and beauty—this new "Serenader" excels itself. Only a limited number in stock at this reduced price—and these will go quickly.

ASK ABOUT OUR CONVENIENT TIME PAYMENT TERMS

THE ROBERT SIMPSON COMPANY LIMITED

382½ George Street Phone 3800
Peterborough, Ont.

Special Prices for Thursday-Friday-Saturday

The Christmas Special has arrived at SUPERIOR STORES

Bringing to you the choicest foods for the Christmas Season. See the wonderful selection available at your Superior Store. Memory does not recall a Christmas that offered so much real value as does this season of 1932. Now is the time to secure your supply of nuts, raisins, candies, and other Christmas "essentials."

WE SELL THE BEST FOR LESS

Crown Brand SYRUP ..... 2's 15c

Red Cohoe SALMON ..... ½'s 14c
Tall size 23c

Clark's SPAGHETTI ..... 1's 10c

Schneider's BREAKFAST BACON Per lb. 19c

Royal York **Tea** With Jig Saw Puzzle Free lb. 45c

Hillcrest **Shortening** 1 lb. Carton 10c

Gillett's Pure Flake **LYE** C & C 2 for 23c

New MINCEMEAT ..... 2 lbs. 25c

Jamaica GINGER SNAPS ..... 2 lbs. 25c

Keen's MUSTARD ..... ¼ lb. size 25c

New LEMON or ORANGE PEEL ..... Per lb. 19c

1 pkg. Ivory Snow, 4 Bars P. & G. Soap, 2 bars Gold Soap, 1 Cake Calay Soap, 1 Dish Drainer. Regular value $1.10. Special, all for 67c

Good Cooking Onions, Peck 25c

Classic Cleanser coupons redeemed at Superior Stores.

CITRON PEEL ..... Per lb. 29c

Glace CHERRIES ..... Per lb. 39c

New Pitted DATES ..... 2 lbs. 23c

Smyrna FIGS ..... 2 lbs. 19c

OXYDOL Large Pkg. 21c

Comfort Soap 6 bars 25c

CLASSIC CLEANSER 2 for 15c

Aylmer Tomato Soup 3 for 25c

Shelled WALNUTS ..... Per lb. 39c

Shelled ALMONDS ..... Per lb. 39c

Superior Stores carry a complete assortment of Christmas Candy, New Season's Nuts and Table Raisins, at new low prices.

Superior CHAIN Stores

SIX-FOLD REVOLUTION IN CHINA IS EVIDENT DECLARES W. BOLTON AFTER 6 MONTHS TRIP IN ORIENT

Made Business Trip to China in Interests of His Company.

SHANGHAI SNAPSHOTS.

Chinese Regard Foreigners With Something Like Disdain.

A strange tale of his travels in China last summer was told by William Boulton, superintendent of agencies for the Confederation Life Association, in his room at the Empress Hotel a few nights ago.

Mr. Boulton was for some years manager of the company's agencies in the Central Ontario district, with headquarters in Peterborough, an executive of such conspicuous ability that his promotion to the head office staff in Toronto was no surprise to his local friends.

Of his commission to the Orient he spoke briefly. It was a business trip in the interests of the Confederation Life to study financial and economic conditions in both Japan and China, and to survey the prospects of expanding and developing Confederation Life insurance in the principal cities.

Mr. Boulton arrived in Shanghai last February while the Sino-Japanese hostilities were still sputtering, but only a few days before the truce that terminated the winter's fighting in Chapei. Among his fellow passengers crossing the Pacific were the members of the Lytton commission, appointed to enquire into the cause of the conflict and to observe the extent of the damage across the boundary of the international settlement in Shanghai. Such was the setting and atmosphere of his introduction to China, and five months later his journeying and his stay abruptly ended after visits to Peking and Tientsin. Mr. Boulton had planned to push on into Southern Manchuria, but a band of Chinese had blown up the railway on which he was travelling, and that dislocation temporarily became the end of the line. So he turned back and decided to sail for home.

Shanghai Snapshots.

Shanghai is twenty miles up the Whampoo river. Of its 4,000,000 people, 52,000 are foreigners. Between 900,000 and 1,000,000 of the populace are coolies. The city consists of three sections, the Chinese, the International Settlement and the French concession.

"The International settlement extends along the river several miles in the form of an arc, which, in its widest part, reaches back from the river six or seven miles," Mr. Boulton said. "The Bund in the international settlement is the most famous and the most notorious thoroughfare in the world, with its banks and its bars, bedlam and uproar. I think it is the most cosmopolitan, too, with Asia's teeming millions filling the scene. Business men rub shoulders with stevedores, and one of the first sights that astonished me were men of about 150 pounds carrying burdens of 400 pounds and singing about it as they trudged along.

It is common to see jugglers walking along the street ahead of you, juggling knives, hats or plates. Curb and sidewalk retailing is carried on along the streets, and apparently the storekeepers don't object. Here is a man with a little portable lunch counter. It is so light he can carry it like a tray in front of him supported by a strap around his neck. He sets it up on the sidewalk, lights a spirit lamp and presently he is selling tea and rice cakes and and some sort of chow. The Chinese seemed to like it. Here is another man with a rack of tooth brushes, his neighbor is displaying coat hangers; some have newspapers, others are selling roses, and again there are men selling charms to keep away evil spirits.

Piracy up the Whampoo river is a weekly occurrence and kidnapping is a profession. The name Shanghai means "above the sea," and less than a century ago this great cosmopolitan city was only a mud flat with a few fishermen's huts. To-day it is the sixth most important city in the world. It has Chinese departmental stores as large as Eatons and Simpsons. It has the biggest jail in the world, with accommodation for 7,500 prisoners. The chief of police is a Scotsman. There are more theatres than in Montreal and Toronto, and there are ten newspapers, four of them in English.

The bar in the Shanghai Club, which is a smart rendezvous for Americans, English and other Europeans, is said to be the largest in the world, and I was informed that whiskey and soda sold for seven and a half cents a glass.

One of the anomalies I discovered was that while we know the Chinese as chefs and restaurant men in Canada, the best chefs in Shanghai are French.

Perhaps you remember the Nanking Road in the reports of the Chapei fighting. It extends off the Bund, far into the Chinese section. For a long section foreign stores are prominent along this great street. Some of my recollections of the Chinese stores in the native part of the city are great displays of ivory, lacquer, brass, sandalwood, pewter, silks, birds and so on. The Chinese are great lovers of birds, so much so, I was told, that you see very many of them walking along the street carrying birds in cages.

The Chinese salesman is a study in himself, smiling, bland, courteous, qualities he has inherited from many generations of merchants and traders.

One day I called a rickshaw man and went miles up the Nanking Road into Chapei. The boundary of the international settlement was heavily protected with barbed wire. You would wonder where so much barbed wire could possibly have come from. The Chapei district was in ruins, just like the pictures of war's devastation. I went so far and was gone so long that the people at the hotel were worrying about me. I didn't know that there was considerable danger about a foreigner going there. Some things I saw were very repellant, open sewers in the streets, people marked with disease and sores going by.

One of the first men I saw in Shanghai was Floyd Gibbons, the war correspondent. He was staying at the same hotel, The Cathay. I used to see him in the dining room and around with naval and army officers. Apparently they were one source of the news of the fighting which he was sending out. Just off the Bund a Japanese flagship was anchored in the river. At night it threw shells over the city into Chapei. One night the Chinese tried to mine it. There was an explosion and big celebration, but I slept through the whole affair.

The authorities of the international settlement enacted a curfew law during the period of fighting, but the [illegible] and Americans got around that by arranging their hours for dancing during the prescribed time, from 10 p.m. until 4 a.m. The night life of Shanghai—but that is another story.

It may be generally known that an ancient custom of China demands extreme politeness and flowery compliments. You are supposed to depreciate everything about yourself, and to exalt everything about your friend or visitor in a corresponding degree. An invitation might be "to leave for one evening the silver and alabaster palace in which you habitually dwell and condescend to honor my tumbled-down and vermin-ridden hovel in which I live out a miserable existence."

On arrival I would be politely asked what was "my honorable business," and by the same code I was supposed to reply: "My most unworthy business is that of life insurance." And so on. The Chinese are a simple people, lovers of nature, kind and incapable of ingratitude.

Ancestor worship is virtually a religion in China, and it is essential that a man have sons if he is to go "on high," sons to pray at his tomb or his humble grave. Heaven is shut to those who have no descendants to worship at their graves, and filial worship is the only open sesame to the Chinese heaven. Old age is worshipped next to the gods, and is obeyed and served. A father does not regard his daughters in the sense of members of his family, because when they marry they pass out of the family. The father who has four sons and three daughters considers that he has only four children. I was told that if no sons are born to a family, the wife procures a concubine whose children are mothered by the wife. Incidentally I met one man who was said to have forty wives.

The clan system is a strong survival in China, and when sons marry they bring their wives to the parental roof. Usually the family group of home, if they can be afforded, are practically attached in a cluster. Woman's place is literally in the home, and I understand that she is a dominant factor in domestic life. I was informed that there are only about one hundred family names in China. The others are contractions or variations."

Mr. Boulton's trip took him 750 miles up the Yang-tse-Kiang River from Shanghai to Hankow with calls at Wuhn, Nanking, Kiuklang, the seat of the new government, and several other places. China's great river is navigable for 2,000 miles, and warships ascend it a distance of 1,000 miles.

"The Chinese have a great admiration of the Yangtse. For miles it is so wide it is like a sea. The menace of piracy adds a certain excitement to the river. For protection, the boats are armor plated, the steel sheets extending above the deck up to a man's shoulders; and the boats each carry from eight to sixteen British soldiers. Twenty miles into the country from any of the cities transports you into primitive China, where time seems to roll back two thousand years, and the people live for the most part in mud huts and bamboo houses.

It is said that 250,000 people in south China live on the water. Sampans are their homes, and one of my most vivid recollection returns to Canton and a night scene of thousands of these small floating homes and their glowing joss sticks to keep out evil spirits and bring good luck. On top of the sampans the boat dwellers keep their poultry. And, speaking of chickens, which you see everywhere on the farms, the visitor looks wonderingly at their dyed tails and wings as if they were a strange species. The colors are used to differentiate one man's chickens from his neighbor's. Chickens with red wings or blue, green tails or pink, you see them only in China.

The steamer I took from Hongkong to Canton was literally packed with Chinese. Every square foot of the deck was occupied with men returning for the Ching Ming festival to worship at the graves of their ancestors. Canton is a city of from a million to a million and a half people. Fifteen years ago its streets were for the most part about eight feet wide, but in recent years it has been vastly changed by the modern improvements which are altering the appearance of the port cities. Old buildings are being torn down and the streets widened in the business area, and this trend in Canton has already made great strides. Miles and miles of streets have been broadened. Banners and festoons hang above the stores, filling the street scene with a sort of carnival effect."

Six-fold Revolution.

Mr. Boulton said that in his journeying he saw manifest evidences of a six-fold revolution in China—industrial, political, educational, religious, social, and commercial. These were the effects of the impingement of Western ideas and culture upon the methods and conceptions of the Orient.

The old handicraft of the Chinese is slowly giving way to the modern industrialism of Europe and America. The number of factories is estimated at between two and three thousand. Many of them are thoroughly modernized, especially the textile group. Labor is cheap. Men and women work together on night shifts, and child labor has not yet been corrected by legislation. And there is much room for improvement in regard to safety devices.

The political change that is under way has been reinforced by the influence of Chinese students educated in the universities of the West. The social life of the people in the port cities has been affected by these contacts and also by the presence of so many Europeans and Americans. The early espousal of children by parents has been an ancient custom, and astrologers were consulted to determine when the auguries were favorable. Nowadays, where East meets West, and motion pictures speak a universal language, the youth tends more toward the courtship of the West.

In retail commerce the old method of bartering is losing ground, and merchants are marking their goods at fixed prices.

"I spent hours one day bartering with a Chinese dealer for a joss, the figure of some god, for which he originally asked $20. I finally got it for twenty cents," Mr. Boulton said. "That experience might be worth a whole chapter, for it was typical of the barter plan of selling. But the Chinese business man of the higher class, the banker or insurance man, regards the blunt Western methods as crude and undignified. You must have credentials for an appointment. In one office of that kind, for example, I was ushered into a beautiful room of Chinese furnishings. This financial man was dressed in the old costume of rich silk, and my call was virtually an informal social visit. A Chinese girl brought in condiments, and appeared later, without any signal that I could see, with tea. It was all so different from our ways that one seemed to be in another world. These manifold changes in China are all occurring simultaneously, and one can only conjecture about what the future will produce in that great country. Somehow I gleaned the impression that the Chinese regard the foreigners and their practices with something like disdain, believing that they had a culture and philosophy when our ancestors were only groping toward a comparative civilization.

In South China all the graves are hewn or dug into the hillsides, and the outer ends of the coffins are left visible. The coffins are made of teakwood, and a more expensive material is called Shimu or longevity wood. These practices relate to ancestor worship. Food is left near the graves for the sustenance of the departed. Around Shanghai and in Northern China the graves are flat on the ground. The poorer classes cover the coffins with sod, but the rich build tombs of marble and alabaster. I saw millions of coffins and graves and tombs. Someone has said that there are more graves than trees in China. I understood that when a family moves, their dead are taken with them. In South China I saw what were called cities of the dead, places where the coffins were kept until the astrologers or priests took a horoscope, to ascertain the wish of the stars or whether the presiding deities were in favor of burial. Some coffins were kept for long periods, even up to twenty years, and it was hinted that for a consideration the necessary approval might be more promptly forthcoming."

Mr. Boulton spoke of Hong Kong as the most delightful city he had ever seen, even surpassing Monte Carlo. The name means "a place of sweet lagoons." It was ceded to the British by the Portuguese, who were once a power on that part of the China coast. Macao, a Portuguese possession, four hours by steamer up the Pearl River, shows the marks of decline. Gambling is the principal industry in this city. No taxes are collected, for the reason that the state is maintained out of the proceeds of gambling. There are horse races and dog races, and whole streets of gambling houses.

"The Imperial palace in Peking or Pelping, pronounced like Bayping, is not a building, but a series of buildings," Mr. Boulton said. "The Empress-Dowager had a penchant for collecting clocks. In one room I counted eighty-five, and of an assortment I couldn't describe. The beautiful lacquer and jade and other furnishings all denoted extreme wealth in the days of its occupancy by the Emperor. I imagine that far in the interior of China many of the people are so out of touch with events even in their own country that they think the Emperor is still reigning."

Mr. Boulton saw the Great Wall of China, and his memory reverted to his reading of Ghenis Khan and Marco Polo, and other personalities and events in the remoted history of China. In one temple he visited he saw a statue of Marco Polo, who had apparently been elevated to the rank of god among the deities of that part of the country.

A Sailor's Reward

Heroism at sea brought a kiss on each cheek to Gennaro Amatrudo, above, deckhand of the new Italian liner Conte Di Savoia when it arrived in New York on its maiden voyage. Capt. Antonio Lena rewarded Amatrudo with kisses for his volunteering to plug a leak below the water line by going over the side of the ship in mid-ocean as she battled waves.

Week-End Leaders

Chickens Milk Fed Lb. **15c**

Raspberry or Strawberry JAM - - - - - 40-Oz. Jar **25c**

BAKER'S SNOWDRIFT **Cocoanut** - - lb. 19c

NEW HALLOWI **Dates** - - 4 lbs. 25c

SEEDLESS **Raisins** - - 2 lbs. 25c

FRESH FISH
FRESH AND SMOKED FILLET
SILVER BRIGHT SALMON
COHOE RED SALMON
HALIBUT STEAKS
ACADIA COD FISH
(2-lb. Wooden Boxes)

Pork Hocks Fresh Cut Lb. **5c**

FANCY QUALITY **Mincemeat** - 2 lbs. 25c

FRESH, BRIGHT XMAS MIXTURE **Mixed Nuts** - 2 lbs. 35c

XMAS CANDY
BRIGHT MIXTURES ..... lb. 20c
CREAMS ..... lb. 20c
CHOCOLATES ..... lb. 20c

FANCY 5-LB. BOX—SPECIAL PRICE **Willard's Chocolates - 99c**

PIECE SLICED **Peameal Backs** 13c 15c

FRESH **Pork Shoulders** - lb. 7c

FOR ROASTING—FRESH **Pork Butts** - - lb. 9c

PICKLED **Cottage Rolls** - lb. 10c

500 Lbs. FRESH PORK TENDERLOIN lb. **27c**

FANCY SPIES FOR XMAS **Apples** - - peck 40c

SWIFT'S JEWEL **Shortening** - 2 lbs. 19c

HAND-PICKED **White Beans** - 4 lbs. 10c

AYLMER BRAND, NO. 2 TIN **Asparagus Cuttings** - 19c

FOR POT ROASTING **Shoulder Beef** - lb. 7c

FOR OVEN ROASTING **Beef Blade** - - lb. 9c

BONELESS **Prime Beef Ribs** - lb. 15c

STEWING BEEF **Thick Plate Rib** - lb. 5c

NAVEL ORANGES - - - doz. 19c, 5 doz. 90c
Medium Size, Sweet and Juicy

AYLMER BRAND **Pork & Beans, 16-oz. tin 5c**

5-LB. PAIL **Honey** - - - - 35c

SIZE 4, NO. 2 TIN **Peas** - - - 3 for 25c

AYLMER BRAND **Catsup** - - 3 btls. 25c

FOR STEWING OR MINCED **Lean Beef** - - lb. 5c

LARGE HEAD **Lettuce** - - - - 10c

WELL BLEACHED **Celery** - - - - 10c

LARGE NEW FRUIT **Lemons** - - doz. 25c

Good Quality—Special TOILET PAPER - 9 Rolls 25c

ABOVE ARTICLES ON SALE FRIDAY AND SATURDAY

F & G Markets

We Deliver Promptly **Phone Your Order**

Dresses
A good line of canton crepes, celanese. Wonderful savings at **1.98**

MAX BOTNICK
OFFERS YOU SENSATIONAL SELL-OUT BARGAINS
FORCED TO RAISE MONEY TO PAY DEBTS

HATS
Newest creations of felts, and again priced down. Reg. 3.00 hats, for **50c**

No Reserve! Every Garment and Article in the Store Marked at Give-Away Prices!

House Dresses
Broadcloth and mesh. Sizes 14 to 52. Real bargain at **79c**

DRESSES
of silk and jersey. Come early as they'll soon be snapped up **1.00**

Style Dresses
These are exclusive and were bought for this season's wear. Note the prices.. **2.95** to **5.95**

THIS IS NO ORDINARY SALE FOLKS---IT'S A CASE OF RAISING MONEY REGARDLESS OF THE LOSSES INVOLVED---BUY! HERE! NOW!

Men's Horsehide Gauntlets, lined and unlined. Also lined mitts ..... **39c** and **69c**

Men's Fine Kid Gloves, lined. A snap **98c**

Reg. 75c Neckwear, new designs. Your choice **25c**

Tweed and good cloth caps. Reg. 1.50 value **59c**

Clearing of the balance of Shirts. Most sizes. Reg. 1.25 .... **49c**

A special, men's broadcloth Shirts. Many shades and sizes. Reg. $1.50 .... **79c**

Men's cotton Work Sox. Out they go at **15c**

Men's fine all wool Socks. Fancy patterns. Reg. 75c. Your choice **39c**

Men's good quality work Pants. Muleskin and tweeds. Reg. 1.00 to 2.50 ..... **69c** to **1.25**

Men's all wool Sweater Coats, V-neck, reg. 2.50, now **1.39**

Men's red back, blue denim Overalls. A bargain at **69c**

Men's combination Overalls. Just the thing for odd jobbs. Blue and khaki, reg. 2.50, now .. **1.00**

Men's fine Boots and Shoes. Some with arch support. Reg. up to 3.50 ..... **1.79**

Men's Work Boots. Leather and panco soles. Reg. 3.50. Sale price **1.79**

Kitchen Curtains. Ladies don't miss this bargain. Pair .. **39c**

Ladies' Skirts, good quality materials. Reg. 3.00. Yours for **1.49**

Silk Hose. Reg. value 50c. While they last **29c**

Ladies "Hankies", boxed, suitable gift, many fancy designs. Your choice ..... **10c** a box

Ladies' COATS
A few left. Good cloths, new furs, well made. Priced from **1.95-5.95**

SCORES OF THE GREATEST SAVINGS YOU HAVE YET KNOWN AT
MAX BOTNICK'S
293 GEORGE STREET
LUNDY BLOCK - OPP. CAPITOL THEATRE

Men's SUITS
Worstel woools and serges in fancy stripes and weaves. Wonderful value at **5.95-12.95**

COUGHS
Apply over throat and chest —swallow small pieces of—
VICKS VAPORUB
Over 21 Million Jars Used Yearly

WORKING ON FLAG.

MONTREAL, Dec. 15 (C.P.)—McGill University handicrafts experts are busy working on a Harvard flag which they intend to fly alongside the McGill emblem during the classic inter-collegiate hockey game between the two universities a week from to-morrow.

Has No Regrets Since Giving Them a Trial

Ontario Lady Found Relief in Dodd's Kidney Pills.

Mrs. A. Evans Was Troubled Greatly With Backache.

Huntsville, Dec. 15 (Special). — "I have used Dodd's Kidney Pills with great success," writes Mrs. A. Evans, a resident of this place. "I used to be troubled very much with Backache. Since using Dodd's Kidney Pills I feel ever so much better. I can surely recommend them as they are good."

Thousands of others tell the same story. They have tried Dodd's Kidney Pills and found them good. If you suspect your kidneys, turn at once to Dodd's Kidney Pills. You can do so with confidence.

Dodd's Kidney Pills strike right at the seat of the trouble, the kidneys. They are no cure-all, but purely and simply a kidney remedy. They relieve the work of the heart by putting the kidneys in shape to strain all the impurities out of the blood.

Pure blood carried to all parts of the body means new health all over the body.

HOW MUCH DO YOU KNOW ABOUT CHRISTMAS?

1 WHAT name is given to a song of Christmas joy?

2 FROM whom do we derive the use of the mistletoe?

3 IS Noel pronounced in one syllable or two?

4 WHO introduced the Christmas tree into England?

5 FROM what language do we get the name Santa Claus?

(See answers on Page 13)

To-morrow night at 11.15, the Midnite Relief Show at the Capitol will commence and the general public who are anxious to assist in the work of helping the needy families of the city will have a chance to do so and enjoy themselves at the same time.

The program is varied and entertaining. There is a feature picture entitled "It's a Wise Child," with Marion Davies in the stellar role; a Gallagher and Shean screen song, and a comedy.

The vaudeville that forms an added attraction includes several entirely new features to local theatregoers, such as the magical Hindu canary, the introduction to Peterborough audiences of the singing octette from the Canadian Machine Gunners' corps, Sam Harris in a funny monologue, two local young ladies, Miss Isabel Duffus and Miss Thelma Buller, in a tap dance, and a brass sextette, with Cathedral chimes, from the band of the Peterborough Rangers. Something for every taste is in this bill.

Letters asking for help come in every day. Here is another sample: "Have you got a mattress for a double bed, as I need one in the worst way, and some bed clothes. I haven't enough clothes to keep the kiddies warm at night. I would like to get a couple of chairs and a pair of boots, No. 7, as my husband's boots are off his feet. And a pair of shoes for myself, No. 4 and some underwear for my husband. We would be glad of any clothes you could send us."

LINDSAY PLANT TO KEEP RUNNING

Canadian Industrial Alcohol to Operate Till April—Uses 45 Cords Wood Daily.

OLD RAID RECALLED.

LINDSAY, Dec. 15 (Examiner Correspondent).—The death of ex-Mayor Thomas Wilkinson removes a figure well-known in old Grand Trunk and C.N.R. circles. The deceased at one time was engineer on the Peterborough train, and will be remembered by many of the old employees in both these centres. The deceased was born at Whitby, and served in the local municipal council as alderman, reeve and mayor. He was also a former president of the Children's Aid Society, and was a member of the Brotherhood of Railway Engineers, the Masonic and Oddfellows' Orders.

J. A. Burns, a former resident of Ops Township, has been awarded the sum of $15,000 in his action against the Union Carbide Company of Sault Ste. Marie, Michigan, for the death of his daughter, Catherine, aged 12 years. She was badly burned when she fell into a pit of hot lime on the company's property some time ago.

The local plant of the Canadian Industrial Alcohol, which has been operating since October, will keep running until April, according to the statement of one of the company's officials. The plant is using 45 cords of wood daily. This wood is hauled from Haliburton.

The Examiner was shown an interesting publication to-day, which told of an incident in which the Peterborough Militia figured in 1837—the year of the McKenzie Rebellion. It appears that Major Murphy, who later became postmaster of the little hamlet of Lindsay, started a rumor in Peterborough, for reasons of his own, that William Lyon McKenzie was hiding at Lindsay. As a result a number of farmers who were with their ox teams at Purd's mill on the banks of the Scugog one clear cool evening, were startled to hear a volley of muskets and to see a column of about three hundred armed men with a large flag descending the steep river bank to the north. When the advance guard got on the bridge, cheers were raised, trumpets sounded, kettle drums rattled, the flag waved, and another mighty salvo of musket fire let off into the upper air. The villagers, some thirty men, women and children, rushed from their cabins to see what was happening, and found that their visitors were a detachment of Peterborough Militia, under Colonel Alexander McDonnell, searching for McKenzie. As it was too late for the contingent to return home that night, they bivouacked in and around Purd's tavern.

WARS OF FUTURE TO BE FOUGHT WITH FLAME SPITTING 'PLANES

Bombs and Poison Gas Will Also Play Prominent Part.

AIR TORPEDOES

By T. C. WATSON
Central Press Canadian Correspondent

LONDON, Dec. 15—Bombs, poison gas and flames will be sent up into the air to travel to any chosen spot in the world and then be dropped.

H. G. Wells

That is what H. G. Wells, Britain's principal prophet and imaginative novelist, threatens will happen in the next war.

Remembering Wells' "War In the Air" prophecy of about 30 years ago, stolid Britain sat up and took notice. The British laughed at Wells "War In the Air," but were inclined to yell with fear when real war in the air came years later.

This British lack of foresight came in for the usually severe Wellsian castigation.

"Our military people" he said, "will stick to guns that will only carry 20 miles or so, or aeroplanes that must fight their way through hostile planes and gunfire to drop whatever they drop.

"But no real scientist believes that these things mark the extreme range of offensive activities.

"Air torpedoes for everywhere. bombs, gas and flame delivered wherever you like, or don't like, at any time, this is one of the manifest possibilities to which all this improvement in communication is leading—that is to say, if we go on much longer without taking hold of the war problem much more courageously than we have done hitherto."

Confronted With 2 Facts

"To-day" solemnly declared Wells, "we are confronted with two facts: one bad and one good. The first has only been hinted at—that facts of war have become hideously immediate and far-reaching. The second is that the whole round world can be brought togsther in one brotherhood, into one communion, one close-knit freely communicating citizenship, far more easily to-day than was possible with even such a little country as England a century ago.

"What the world to-day needs is professors of foresight to warn nations against the consequences of new inventions.

"There are no professors of foresight yet, but I am by way of being an amateur. Let we draw a plain conclusion.

"Either we must make peace throughout the world, make one world-state, one world-tax, with one money, one police, one speech, and one brotherhood, however hard that task may seem, or we must prepare to live with the eyes of the stranger in our homes, with the knife of the stranger always at our throats in fear and in danger of death, enemy neighbors with the rest of our species.

"Distance was protection, was safety, though it meant ignorance and indifference and a narrow unstimulated life.

"For good or evil, distance has been done away with. This problem of communication rushes upon us to-day—it rushes upon us like Jehu, the son of Nimshi. It driveth furiously.

"It evokes the same question: Is it peace? Because if it is not to be peace foreseen and planned and established, then it will be disaster and death.

"Will there be no foresight until those bombs begin to rain upon us?

"When I was a student, half a century ago, we used to talk about the abolition of distance, because of the then comparatively recent triumphs the telegraph, the steamship, and the railway train. Nobody then believed we should be able to take a ticket and fly around the world. The swiftest thing then on the road was the bicycle, and television seemed a fantastic impossibility.

"In a little while all round the earth will be a few days' journey and everybody will be potentially within sight and sound of everybody all over the planet.

"There will be no more distance left and little separation. You will be able to see the world as easily and surely as you send a telegram to-day. Before another half-century has passed everybody, so to speak, will be on call next door.

"But I want to call your attention to something still more wonderful—something that we haven't done. For all practical purposes we haven't even begun to think yet what we are going to do about this abolition of distance.

"It seems an odd thing to me that though we have thousands and thousands of professors and hundreds of thousands of students of history working upon the records of the past, there is not a single person anywhere, who makes a whole-time job of estimating the future consequences of new inventions and new devices.

"There isn't a single professor of foresight in the world. But why shouldn't there be? All these new things, these new inventions and new powers come crowding along, every one is fraught with consequences, and yet it is only after something has hit us hard that we set about dealing with it.

"See how unprepared our world was for the motor-car. The motor-car ought to have been anticipated at the beginning of the century. It was bound to come, and was bound to be cheapened and made abundant.

"Did we do anything to work out any of these consequences of the motor-car before they came? We did not. We left our roads as they were until they were choked; we did nothing to adjust our railroads to fit in with this new element of life until they were overtaken and bankrupt; we have also to bring our police up-to-date with the motor bandit.

"That is what I mean by want of foresight. Isn't it plain then we ought not to have one or two professors of foresight but whole faculties and departments of foresight, doing all they acn to anticipate and prepare fort the consequences of this gathering together, this bunching up, which is now going on, of what were once widely dispersed human relationship?"

Six Nations Owing War Debts To U.S. Ready To Pay On Time—Three Default

(By the Associated Press.)

Six nations owing varying sums to the United States by reason of loans made as a result of the war, were ready to-day to pay what is due.

Three — France Belgium and Greece—have indicated they will not pay. Poland ,too, was expected to default.

The total due to-day from the 10 nations is $124,934,421, principal and interest. Of this total Great Britain owes $95,550,000, which sum, in gold bullion, was set aside to-day in the vaults of the Bank of England, "earmarked," to meet the obligation.

The five other nations ready to pay were Italy ($1,245,437); Czechoslovakia ($1,500,000); Latvia $148,852); Finland ($186,235) and Lithuania ($92,386).

The sum due to-day from France and which the French Chamber voted not to pay, thereby overthrowing the ministry of Edouard Herriot, is $19,261,432, all interest.

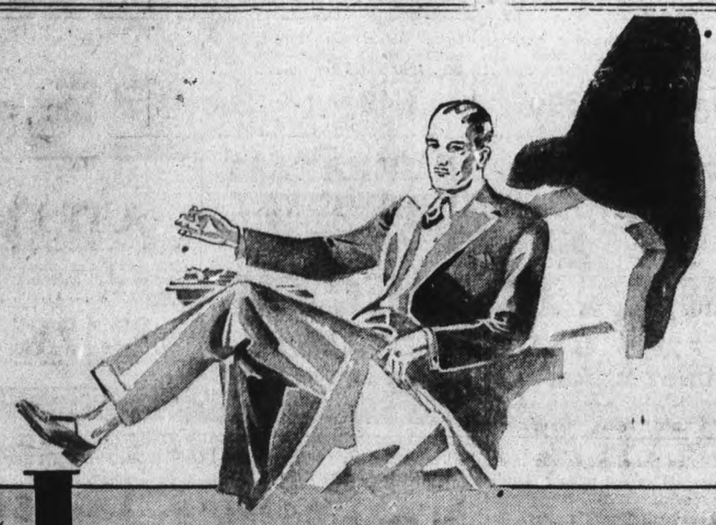

"I'm waiting for the NEW McLAUGHLIN-BUICKS!"

All Canada is waiting and watching for the new McLaughlin-Buicks!

Because McLaughlin-Buick has been Canada's standard of value for twenty-five years. Because the great army of McLaughlin-Buick owners has its regiments in every province. Because, through a dominion-wide survey, thousands of Canadian motorists helped decide the features of the new 1933 McLaughlin-Buick . . . contributed the "driver's point of view" to moulding its design.

This new McLaughlin-Buick is even smarter and roomier. It gives still finer performance, handling ease and riding smoothness. And it offers *Fisher No-Draft Ventilation*—the greatest health and comfort factor since the closed body!

PRODUCED IN CANADA

It comes to our showrooms—soon! Decide now to see it and drive it. Decide to invest for savings and satisfaction in 1933—to own the car that gives More and Better Miles!

12 OUTSTANDING FEATURES

Wind-Streamed Fisher Bodies (insulated against cold, heat and noise) . . . New No-Draft Ventilation, individually controlled . . . All Models 2 inches Lower . . . New Safety Glass . . . Improved Automatic Clutch . . . Engine Cushioned in Live Rubber . . . New Anti-Splash Fenders . . . Starter Button on Dash . . . More Durable X-Frame . . . Centrifuse-Drum Brakes . . . Multi-Beam Headlights . . . New Automatic Shock Absorbers.

THE AUTOMOBILE BUYER'S GUIDE

WHAT 30,000 MOTORISTS TOLD US

This "Buyer's Guide" tells about our recent survey among Canadian motorists and provides information which you will find valuable in choosing your next car. Write for free copy to Customer Research Dept., General Motors, Oshawa, Ontario.

SEE TOMORROW'S PAPER FOR FURTHER DETAILS

J. J. DUFFUS CO.
PETERBOROUGH
Duffus Building, Charlotte and Water Sts. Phone 1760
M-IC

McLAUGHLIN-BUICK GIVES MORE AND BETTER MILES

LOBLAW

SPECIALS FOR WEEK OF DEC. 15-21

SPECIAL—SOMOR — Pimento Stuffed
OLIVES 19½-oz. Jar **28c**
A Substantial Saving on Firm Ripe, Luscious Olives

SPECIAL—CHOICE QUALITY
Tomatoes 2 No. 2½ Size Tins **17c**

SPECIAL— BRIGGER'S ORANGE
Marmalade 40-oz. Glass Jar **23c**

Buy Double Filled **CHRISTMAS CRACKERS** AT LOBLAW PRICES

"JOLLY TYME" — A real pleasing cracker in Red and Green Crepe paper, with dainty gold cut-out Xmas bells. Filled with a hat or cap and novelty, rhymes or snaps. Box of 12..... **39c**

"FESTIVE" — A cracker of unusual merit, designed in Red Crepe paper with fancy gold and green bands, with "Festive" gold designs. Each has a hat or cap and a toy, with a rhyme. Box of 12 ..... **69c**

"MERRYMAKER" — Each cracker contains a hat or cap and a toy, jokes and snaps—is most attractive—Red Crepe paper with dainty green foil bands, gold holly leaves and holly berries. These will meet the approval of the most exacting hostess. Box of 12 **89c**

STORE HOURS:
Christmas Week
Tuesday to Friday
8 a.m. to 10 p.m.
Saturday
8 a.m. to 11 p.m.

A Word of Interest About Golden
Hallowi Dates
Imported by direct steamer from Mesopotamia SPECIALLY SELECTED by experts for Loblaw Groceterias Co. Limited. LOOSE PACK so that the syrup is retained and the original appearance of the dates is not altered. LARGE, JUICY FRUIT at the price of ordinary dates. These are the finest quality dates ever brought to this market. Note attractive display in our windows. Packing in bags for re-sale slightly affects the bloom — rinse lightly in cold water when removed from bag and note the exceptional quality and appearance
2 lbs. 19c

FINEST SUNKIST NAVEL
Oranges Large Size **37c** Med. Size **29c**

EATMOR--EXTRA FANCY
Cranberries 12 oz. Pkg. **17c**

For a Merrier Christmas Serve LOBLAW'S Famous
Christmas CAKE

Is so good and enticing, only the choicest ingredients are used, including Oriental Fruits, Pecans, Blanched Split Almonds, Glace Pineapple and our Famous High Park Butter ..... lb. **37c**

SPECIAL— BARKER'S Delightful
Shortbread DAINTIES

SPECIAL— CHASE & SANBORN'S
COFFEE 1-lb. Tin **44c**

SPECIAL—You'll Like
Post's BRAN Flakes 2 Pkgs. **21c**

SPECIAL—Wholesome and Delicious
Harry Horne's **Puddings** Tapioca Chocolate Lemon Orange Strawberry or Vanilla **2** pkgs. **15c**

SPECIAL—
SUNLIGHT Laundry SOAP **4** bars **19c**

SOVEREIGN Brand
SALMON ½-lb. Tin **19c**

FRY'S Chocolate
SYRUP 1-lb. Tin **26c**

NICHOLLS HOSPITAL GRADUATES HOLD ANNUAL ALUMNAE DINNER

Dr. E. A. Hammond Reviews History of Medical Profession.

FIRST RESIDENT DOCTOR.

As guest speaker at the annual dinner of Nicholls Hospital Alumnae Association held at Empress Hotel last evening, Dr. E. A. Hammond provided an illuminating review of the history of the medical profession in this part of Ontario commencing from the time when Peterborough was a tiny settlement known as Scott's Plains.

The function was well attended and was successfully concluded, after the speech-making by the playing of bridge.

Dr. Hammond was introduced by Mrs. Roy White, who very ably presided as toastmistress.

In the course of his address Dr. Hammon pointed out that in the year 1821 medical aid had to be summoned from the nearest settlement some miles away and the patient had to be taken through forest trails to the home of the doctor for examination and treatment.

With the coming of the Robinson immigrants in the year 1828, he said, a material change had to be made. Such a number of people could not be left without medical aid, so the British Government made provision for them.

First Resident Physician

The first resident physician to arrive here was Dr. Arthur Reade, who followed shortly after the arrival of the Robinson immigrants. He took up practice in a small log house, hastily constructed for his convenience. It stood on a part of the present market square, covering the ground about where the office of the City Clerk is situated. His contract with the authorities, provided that he remain for three years. His wife followed him into the settlement and became well and thankfully known as most helpful and considerate to the settlers. At the end of four years Dr. Reade and his wife returned to the Old Land.

His successor was a Dr. Downley, who only remained a short time and left to practice in the neighborhood of Bowmanville, as the place is now named. He was followed by a Dr. Reddy, who remained until well in the middle thirties, to be followed by Dr. John Hutchinson, the oldest and most successful doctor of the earlier settlement years. He first settled in the Township of Cavan, and carried on a practice under some considerable difficulty owing to the distances to be travelled.

In the early thirties he moved into Peterborough and lived in a small cottage, which stood south of the present Empress Hotel. During the early forties Dr. Hutchinson decided to remove to York (now Toronto). His practice in this town was large, but the rewards indefinite. Money was a thing that did not circulate freely, and payment for medical and other services was often made in kind, by produce, fuel, etc.

Peterborough was loath to part with the services of Dr. Hutchinson and as an inducement for him to stay here he was offered the gift of a house. To this he agreed. The house was located on Brock street on the north side between Bethune and Stewart Streets. The building was raised by a community effort and was presented to the doctor, who carried on his work until the year 1847.

First Hospital

With the marked influx of immigrants, who were not only in a poor position financially, but unfortunately brought with them a malignant form of fever, it was found necessary by the authorities to provide not only medical attention but shelter.

In order to provide such accommodation to those who arrived in an almost destitute condition a temporary hospital was improvised in the south part of the town, on the point of land now covered by the building of the McDonald Mill. It was there that Dr. Hutchinson contracted the disease to which he succumbed on Sunday July 1, 1847.

Another outstanding figure in medical circles in Peterborough, was Dr. George Burnham Sr., who started practice in 1835. He was a physician of remarkable skill, said Dr. Hammond. Several of the best known physicians of after years studied in his office, he being the only physician who accepted students. Of these Dr. S. P. Ford, Dr. R. R. Boucher and Dr. Kincaid all attained distinction in the profession. Dr. Burnham died on June 14, 1881.

"From now on," Dr. Hammond remarked, "we come to what I may call the modern period. Peterborough had become a town of some importance, the streets were lighted by gas lamps, few and far between. There were modern sidewalks, trains ran in from the lake front, and the people began to consider they were not altogether in the back woods."

At that time most of the nursing was done by neighbor women, who went in and out among the sick. They performed their work in a very fine spirit. There were no professional nurses in those days.

The doctors felt very much the need of a hospital in order to care for their patients. In the year 1885 the late Mrs. Nicholls acquired and set apart the residence and grounds known as Moira Hall, at the west end of the town, as a hospital.

The building was soon found to be inadequate for the work, and so Mrs. Nicholls provided means for the erection of a new building. The new building was erected during the year 1889, and was formally conveyed to the trustees and opened on January 29, 1890.

St. Joseph's Hospital was opened on August 20, 1890. The grounds on which it is erected are situated in what was then known as the village of Ashburnham. Previous to the erection of the hospital the grounds had contained the residence of Dr. Burrit, who was one of the most prominent doctors of Peterborough. His house was destroyed by fire.

The speaker was accorded a vote of hearty thanks on motion of Miss Fannie Dickson, past president of the Alumnae. During the course of her remarks she referred to the fact that her grandfather had been among the earlier settlers of the community.

Miss J. Lapell very ably proposed the toast "Our Guests." The response was voiced by Miss L. M. Stewart, of the Standard Medical and Surgical Clinic.

The Alumnae.

During the course of her remarks in proposing the toast to "The Alumnae," Miss Vetna Miller spoke of the need of organization and co-operation, coupled with loyalty.

Co-operation she described as "the lubricant which oils the machine to the highest endeavor."

The world, Miss Miller declared, judged the value of the group to which a person belonged by the character and accomplishment of the individual member of that group. The obvious duty of each individual was to strive to reach the highest development and at the same time to help his associates to do the same thing.

Miss Helen M. Anderson, president of the Alumnae, responded to the toast, during the course of which she said: "For more than a quarter of a century of existence Nicholls Hospital Alumnae has done much to raise the standards of the nursing profession, and our graduates have gone out to widely scattered parts of the country, fully equipped to practice nursing along with the graduates of other large and more prominent hospitals. We remember with pride the nurses of this Alumnae who served both at home and overseas during the World War — and as we remember, we realize the more fully that we have the highest traditions to maintain."

She also referred appreciatively of the loyalty and co-operation she had received from members of the Alumnae during her term as president.

SEE SHOW FOR TOY.

DULUTH, Minn. — Hey, kids, up here in Duluth a damaged toy is good for admittance to a theatre. Owners of the show houses decided it was a good way to supply Santa Claus with playthings for poor children. City firemen are repairing the toys.

Nazi Chiefs In Conclave

Adolph Hitler, generalissimo of Germany's Nazi or Fascist party, is shown (LEFT), with Captain Herman Goering, Fascist leader in the Reichstag, as they conferred following the appointment of General Kurt von Schleicher as German Chancellor, a job for which Hitler was at one time believed slated. Since von Schleicher's appointment, it is rumored, there has been steadily growing dissension in the Nazi ranks.

This 15th Day of December, 1932, is Eventful in International Relations

By H. W. L. MaHOOD

Much has been written in both United States and European newspapers about the payment of debts owed the American government. To-day is the eventful day for the payments to be made. Some charge Uncle Sam with being the modern Shylock.

Dr. H. W. L. MaHood

When the loans were made no exorbitant interest charges, nor severe time payment agreements. At that time Europe was loud in its praises of the American generosity.

Here are the facts about the loans made European nations during and immediately after the war. To Great Britain and France were granted ninety per cent of these loans. A world foreign debt commission crated by Congress in 1922 made agreements with these various debtor nations between 1923 and 1930, under which their debts were funded. Interest rates fixed by the agreements varied according to the financial condition of the debtor. The total of principal and interest which was to be paid by all twenty debtors over a period of sixty-two years approximated twenty-two billions of dollars. The amounts which have been paid to the United States to date total $2,627,589,897.

Great Britain's debt was $4,398,000,000, and on this $1,911,789,293 has been paid. The funded debt of France was $3,863,650,000 and $486,075,891 has been paid. Italy owed $2,004,900,000 and has paid $97,584,421. Under various funding agreements the total amounts owed the United States, according to the treasury figures and the amounts already paid by other nations to whom loans were made at the same time are as follows:

	Total.	Paid.
Armenia	$ 23,759,217	$ 852,168
Belgium	400,680,000	52,191,273
Czechoslovakia...	137,071,023	18,304,178
Estonia	116,586,012	1,248,432
Finland	38,504,000	2,954,595
Greece	31,516,000	3,091,936
Hungary	1,908,569	468,466
Latvia	6,838,634	634,160
Lithuania ...	6,197,682	1,128,580
Nicaragua ..	352,627	168,783
Poland	203,057,000	22,646,267
Rumania	63,860,590	4,761,965
Russia	317,953,006	3,748,918
Jugoslavia ..	61,625,000	3,583,731

These are treasury figures which this writer has obtained within the last few days. Surely, they show that Uncle Sam has been considerate in collecting. But a time has come when she must balance her own budget. The debts due her from the nations mentioned herein would abundantly do that.

Vancouver's Mayor Given Tenth Term

VANCOUVER, Dec. 15. (CP)—Perennial chief magistrate of Vancouver, Mayor Louis D. Taylor, who during an illness two years ago directed the duties of his office from a hospital bed, has been re-elected for a 10th term.

In the civic elections, Wednesday, Mayor Taylor gained a majority of more than 4,500 over Fred Cronin, former chairman of the parks commission. There were two other candidates, T. W. Fletcher, former police commissioner and Alderman John Bennett.

The vote was Taylor, 14,842; Cronin, 10,222; Fletcher, 8,297 and Bennett, 3,201.

A government-controlled sweepstakes for hospital purposes was favored by the ratepayers, but money by-laws calling for expenditures of $440,000 for roads, waterworks, etc., were turned down.

New Cigarette Case of "Cellophane"

"CELLOPHANE" from package wrappers, cut into strips and woven, can be made into a lovely cigarette case by following a few simple rules. Cut the strips one inch wide as follows: 8 vertical, 8 inches long; 14 vertical, 5½ inches long; 9 horizontal, 4½ inches long and 11 horizontal, 10 inches long. A few coloured strips will add much to the appearance of the finished case.

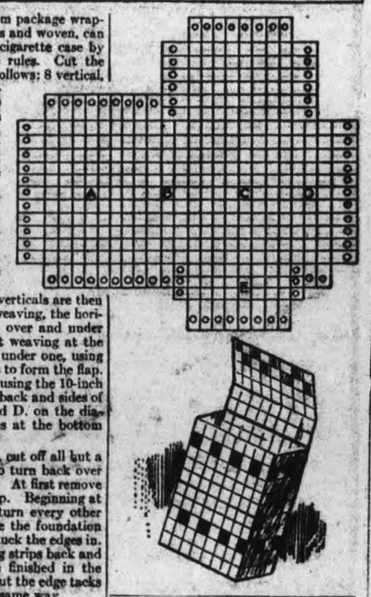

Fold the strips in half lengthwise twice. Tack the eight verticals to a board (a breadboard will serve) top and bottom. To the right, 8 inches lower, put three 5½ inch strips. The rest of the verticals are then tacked to the left. In weaving, the horizontal strips are passed over and under the vertical ones. Start weaving at the top right, over one and under one, using 6 of the 4½ inch lengths to form the flap. Then continue weaving, using the 10-inch strips to form the front, back and sides of the case, or A, B, C, and D, on the diagram. The last 3 strips at the bottom are 4½ inches long.

To finish top and flap, cut off all but a half inch, just enough to turn back over the weavers and tuck in. At first remove only the tacks on the flap. Beginning at the upper right corner turn every other vertical down being sure the foundation strip is covered. Then tuck the edges in. Next turn the alternating strips back and tuck in. The sides are finished in the same way. Then take out the edge tacks and finish the edges the same way.

The bottom section E and also sections B and D should have their loose ends turned inward. Leave about half inch to fasten with gummed tape. Remove tacks from bottom of section A, leaving a half inch surplus. Starting at the lower left, turn first loose strip upward on case. Do the same with every other strip and fasten with gummed tape. The loose ends are left to weave case together. The loose ends on the sides will dovetail and can be woven under and over to hold case together. Bottom ends of section A are woven into section E.

"CELLOPHANE" is the registered trade mark designating cellulose sheets and films, manufactured in Canada under special [illegible]

WAR EXHIBITS ARE REVEALED AT UNIVERSITY

Collection in McGill Library is Realistic, But Lacks Good Photographs.

Bairnsfather's Cartoons.

MONTREAL, Dec. 15 (C.P.)—McGill University Library, peaceful sanctum of learning, has been invaded by guns, gasmasks, bombs, colors and decorations, shorn of their glory, content to lie quietly in exhibition cases but at least free from dust and still the object of public attention.

The occasion is an exhibition entitled "The Great War in Retrospect" and has been assembled from McGill property and private Montreal collections.

Punch's history of the war and specimens of Bairnsfather's cartoons give a humorous touch. Books dealing with the war and various branches of Canadian activity, together with collections of war pamphlets, supply a scholarly viewpoint. Artistry and a pale shadow of that great art known as heraldry come in with an astonishingly beautiful and complete collection of Canadian war badges, classified by provinces. And the regimental contributions are the guns, gasmasks, bombs, uniforms and living utensils. Photographs help to construct a mental picture of the famous "four years" but this last collection is strangely incomplete, made up as it is mostly of official photographs and ordinary views of battle grounds and lacking the living touch, the horrors and brutalities set sharply side by side with heroism which those in actual conflict recall and which the motion picture camera had occasionally succeeded in rendering. War scenes by Canadian artists add to the photograph collection.

READ THE WANT ADS.

Support the Town that supports you— Buy at Home!

Gifts that Sing and Gifts for Your Pets

What Could Be a Nicer Gift Than a GUARANTEED SINGING CANARY AND CAGE.

CAGES AND STANDS, IN BRASS AND DIFFERENT COLORS. GUARANTEED TALKING PARROTS, LOVE BIRDS.

For Dog Health and Comfort

LEATHER GOODS FOR DOGS — All types, including Leads Collars, Harness, Muzzles, also Brushes, Combs, Blankets, etc.

SPRATT'S DOG FOODS — For All Breeds, and Remedies for all ailments; also Spratt's Brock's, and Rennie's Bird Seeds and Tonics.

HOME BREW SUPPLIES

Try Double Hop Flavored Malt Extract, also Britannia, Tip-Top, Blue Ribbon, Erimus, and Old Country Malt Extracts Hop Flavored — No Muss, No Fuss No Boiling.

CANADA CLUB LIQUID MALT, IN 5-GALLON CANS— NEEDS NO BOILING.

All Accessories for the making of Home-Brew, including Bulk Malt (Standard, Made-in-Peterborough, Budweiser, and Tip-Top Malts), Green Hops in Bulk, P.K. Hops, Caps, Cappers, Syphons, Shut-offs, Strainers, Hand Cappers, Crock Holders, Crocks (all sizes).

Small Deposit Will Hold Any Article Until Wanted.

PETERBORO PET STOCK & HOME BREW SUPPLIES

178 SIMCOE STREET PHONE 321 FREE DELIVERY

PRE-HOLIDAY SAVINGS

Let Your A & P Savings Buy an Extra Christmas Gift

Right now, when every penny counts, A & P savings are doubly important. With A & P prices lower than they have been for many years, you can easily save enough to pay for at least one more Christmas gift. The finest foods for every day, or for your holiday feast await you. Make up your lists now, shop at the A & P, and buy that extra gift with what you save!

TEA SALE

A & P this week offers exceptional values that surpass any offering of recent years— fine teas at real "before-the-war" prices.

BLENDED INDIA lb. 33c
ASSAM and INDIA lb. 39c
ORANGE PEKOE lb. 59c
SPECIAL BLEND lb. 27c 3-lb. Pkg. 79c

OUR OWN SILVERBROOK BRAND PASTEURIZED CREAMERY

BUTTER

OUR VERY FINEST SUNNYFIELD PASTEURIZED CREAMERY lb. 24c lb. 23c

FLOUR Gilt Edge 24-LB. BAG 47c — Atlantic or Banquet BREAD PASTRY 24-LB. BAG 39c

LARD Maple Leaf or Sweet Briar Brands lb. Print 9c

FRESH PORK CUTS

FRESH YOUNG ROASTING LOINS lb. 12c

BEST LOIN AND RIB CHOPS 2 lbs. 25c

SMOKED BREAKFAST BACON By the Piece lb. 13c

SLICED..... LB. 15c

MINCEMEAT Homemade lb. 10c

SAUSAGE A & P COUNTRY STYLE lb. 10c

— BEEF —

BEST QUALITY ROUND STEAK or RUMP ROAST lb. 13c

SIRLOIN Steak or Roast lb. 15c

PORTERHOUSE or WING ROAST lb. 18c

FILLETS Fresh 2 lbs. 25c

SMELTS Fancy No. 1 lb. 20c

COD Fresh Atlantic BY THE PIECE lb. 11c

STEAKS ..... LB. 13c

HABITANT Pea Soup 3 Tins 29c

AUSTRALIAN SULTANA CLEANED RAISINS 2 lbs. 25c

GOLD ARROW BRAND Peanut Butter 32-oz. Jar 25c

AYLMER GREEN LABEL PLUM JAM 40-OZ. JAR 19c

Select Your Favorite. Specially Priced This Week

TOMATO JUICE HEINZ 16-OZ. TIN 10c — AYLMER 3 No. 2 Squat Tins 25c

Stock Your Pantry Shelves at the Special Prices

Campbell's Soups ASSORTED Except Chicken With Rice 3 Tins 27c — TOMATO 3 Tins 23c

A & P FOOD COUPONS

Give a practical gift for Christmas. A & P Food Coupons are sold in all A & P Food Stores at $1 each, and are redeemable for Groceries or Meats in any A & P Food Store in Canada. Ask your A & P Manager about them.

DAILY EGG Mash Feed 100 LBS. BAG $2.19

DAILY EGG Scratch Feed 100 LBS. $1.69

Cherry Cake lb. 25c

Raisin Loaf 12-oz. Wrapped Loaf 6c

OUR OWN ANN PAGE BREAD Large 24-oz. Wrapped Loaf 6c

EXTRA SPECIAL!

CHASE & SANBORN COFFEE SEAL BRAND lb. 47c

TEXAS MARSH SEEDLESS GRAPEFRUIT Medium Size 4 for 23c

BALDWIN, SPY, Ontario APPLES Peck 30c

Carrots Pk. 15c

COOKING Onions 10 lbs. 19c

BEST PRICES PAID TO PRODUCERS FOR EGGS. ASK OUR STORE MANAGER.

THE GREAT ATLANTIC & PACIFIC TEA CO. LIMITED OF CANADA

Let us solve your Gift Problems with these Bargains

First Quality Service Silk Hose

An Appropriate Gift, Inexpensive

We advise early shopping for this special. Real Silk Hose in the popular weight for Winter wear, yet smooth, smart appearance. Full fashioned, cradle sole, and all the style features you would expect to find only in higher priced lines. Fashionable brown and off-brown shades, also gunmetals and blacks. In the lot are some silk to the top chiffons. Sizes 8½ to 10½. Come early for several pairs. Pair **69c**

WOMEN'S SILK PLATED

Cashmere Hose

Pair **39c**

Warm, comfortable Hose for cold weather wear. Smooth, neat fitting and a real buy at this price. Sizes 8½ to 10½. Good shades.

CHILDREN'S STURDY WARM

Stockings

Pair **25c**

Durable Cotton Hose with a mixture of fine Botany wool that adds to the warmth. Wren, sand and black, in sizes 5½ to 9.

COSY WHITE FLANNELETTE GOWNS FOR WOMEN

Roomily cut Gowns of snowy white flannelette. Made in attractive short sleeve style, pink or blue trimmings. One or more of these would be a very acceptable gift. Shop early for your share. Each **49c**

Terry Towel Pot Holders 3 for 25c

Just the thing for a small gift. Good size, in assorted colors, each with tape binding to match. Extra special!

Large, Thick Bath Towels

THE ABSORBENT, THIRSTY KIND

Snowy White Towels with a pastel shade border showing damask patterns in various designs. Size 22 x 43 inches Thick, absorbent—in fact, a real good Towel for such a low price. Buy your gifts NOW. Each **49c**

KIDDIES' FLEECE-LINED SLEEPERS, FIRSTS

How the kiddies love to snuggle in these warmly lined night garments. Back fastening style, drop seat, breast pocket and enclosed feet. Choice of pink or blue, in sizes 1 to 6 years. Extra special, suit .. **59c**

Shop at Hall's To-Morrow for Dainty, Intimate Things

What a wonderful choice—and what a price! Lovely garments of fine knit silk or lustrous rayon. Attractively and well finished, and packed in gift box.

VEST AND BLOOMER SETS—Fine quality, closely knit rayon, with appliqued designs. Women's and misses' sizes. Set 1.49

FRENCH PANTIE SETS—So dainty and good looking! Beautiful quality silk knit, with rich lace or dainty edging. Set consists of Panties and Brassiere. Pastel shades. All sizes. Set 1.49

GOWNS—Generous sizes and full long lengths. Bias and fitted styles, with lace, appliques, rosebud and net trims. Pastel shades and small, medium and large sizes 1.49

Each or Set 1.49

Christmas Cards

We have still a goodly assortment of colorful Cards. Each with Envelope to match. Choose yours to-morrow ....

2 for 5c 5c 10c

Gift Stationery

FOR EVERYONE

A practical gift and a useful one. Good quality Paper with matching Envelopes. Various shaped boxes. White or colored Paper. Box........ **39c**

Men's Scarves

WOOL CASHMERE

A warm All-Wool Cashmere Scarf would make an acceptable gift for dad, brother or friend. Various striped effects in good colors. Each........ **1 00**

ALL-LINEN PILLOW CASES FOR GIFTS

Lovely quality Irish Linen Pillow Cases, finished with deep hemstitched hem. Standard size, 42 x 33 inches. Purchase several pairs for gift-giving or for home use. They're an outstanding value at, pair **98c**

Settle the Handkerchief Question With These

Lovely Samples

Of course, you're giving Hankies to several on your gift list! Why not take advantage of this splendid offering of imported samples that are so very appealing. The finest Swiss, lawn and linens are represented in these two notable groups, and you will have no difficulty in choosing all your gift Hankies from them. They may be gaily colored, with deep lace corners, colored embroidery, colored borders or plain tailored—BUT you have the finest assortment at these two prices that we have seen in some time. Come early—bring your gift list ....

3 for 33c 3 for 55c

GIVE "HIM" SEVERAL PAIRS OF WOOL CASHMERE HOSE

HE'LL BE MORE THAN PLEASED

These Socks are exceptional at this price. Soft all-wool cashmere or wool cashmere with silk. Hard wearing toes and heels, comfortable and good fitting. Diamond, checked, striped and conventional patterns in the greatest assortment of colors and color combinations yet. Buy many pairs at this ridiculous price. Pair **39c**

Your Favorite Shopping Centre **RICHARD HALL LIMITED** Always Glad to Serve You

MILLBROOK BLACK PRECEPTORY INSTALLS OFFICERS FOR 1933

W. J. Francey New Preceptor —Fine Address Given by Mrs. J. Thompson.

C.G.I.T. GIVE PLAY

MILLBROOK, Dec. 15 (Examiner Correspondence).—The local chapter of the Royal Black Preceptory, No. 955 held its annual meeting in the L.O.L. Hall, Millbrook, on Monday evening, with Past Preceptor James H. Paul, in the chair, and Past Preceptor, Sir Knight A. V. Thorne, installing the officers elected for 1933 as follows:

Worshipful Preceptor, W. J. Francey; Deputy Preceptor, L. J. Morton; Chaplain, T. H. Aiken; Treasurer, Nathaniel Belch; Registrar, William Williamson; 1st Lecturer, William Lynn; 2nd Lecturer, John Thompson; 1st Censor, R. J. McKnight; 2nd Censor, I. M. Nattress; 1st Standard Bearer, P. Stinson; 2nd Standard Bearer, Wilbert Fallis; Tyler, Stuart Fallis; Pursuivant, Wilbert Wood. Committee-James H. Paul, P.P.; E. L. Morden, R. J. Scott, William Dixon, M. Fallis, and W. H. Bingham.

A program followed the business session for which there was keen interest; Rev. Brother W. W. Jones, B.D., Deputy Grand Chaplain for Ontario East, giving the initial address; others who spoke being W. H. Coomb and James Roddy. Readings were given by Miss Jean L. Burnham, and musical selections by Ernest Powell and William Leitch.

Splendid Address

A high light in the program was the well-worded and instructive paper on "Red, White and Blue," given by Mrs. John Thompson, a few of the outstanding thoughts being emphasis upon the fact of the significance of each color: red for bravery, white for purity, and blue, truth.

"Bravery was exemplified by Gideon's chosen band who, small in numbers, delivered Israel from the Midianites; it was shown also at the Battle of the Boyne and other famous battles of history, where bravery and self-sacrificing devotion were features of the Orangemen who enlisted in the defence of British connections and British traditions."

Turning to the white (purity), the speaker urged, "Keep pure your character, your heritage, and your Protestant faith, asking every ratepayer to support the resolution protesting granting concessions to separate school demands. Keep pure the marriage laws, holy, undefiled, as God's holy ordinance.

"Keep pure by keeping our education system strictly English speaking, ever ready to stand steadfast in its defence by opposing separate schools grants."

"Blue stands for truth. Be true to your lodge, by attendance and whole-hearted interest. Be true to the flag of the Empire, refusing to accept the substitute for it proposed by the Native Sons of Canada."

A substantial fowl supper was enjoyed at the close, and the social hour about the well-supplied tables completed a profitable and successful occasion.

C.G.I.T. Play

A Christmas play, "The Christmas Jest," marked the program of the weekly meeting of the Wide Awakes C.G.I.T. group, for which the girls were guests of the president, Miss Marian O'Brian; the walk to and from the home of the hostess being one of the enjoyable features of a very happy gathering.

Mrs. O'Brian, assisted by her daughter, Miss Marian, welcomed the fourteen or more girls who were in attendance, a business session taking up the opening half of the evening; decision being made to send the usual contribution of three dollars to the Star Santa Claus fund, and to do some relief work locally during Christmas week.

A practice of Christmas carols, with Miss Francis Jones at the piano, took up some time; the girls making their annual rounds on Wednesday and Friday evenings of next week, twelve homes to be visited where shut-in folk are brought a share of Yuletide pleasure with the carol-singing.

The scrap-books which the group has been making since October will be sent to the Sick Children's Hospital, Toronto, on Saturday; Madeline McDowell, Marian O'Brian, Mary Burnham, and Bryar Edmunds to be responsible for the packing and mailing. Other Christmas plans were arranged for the enjoyment of those not able actively to participate in the season's joys, and the play followed its story telling of a king, who, to discover why his court fool was more beloved than himself, changed places on Christmas eve, visited many of his people ill and in need, learned of regular similar visits by the court jester, and planned and carried out such changes as made his people regard him with deep affection and respect.

Contests in a pleasing variety added to the enjoyment of the social occasion; the service of dainty refreshments completing a delightful gathering.

Misses Jean Burnham and Francis Jones sponsored the hearty vote of thanks to the hostesses, the guests showing approval by prolonged applause and the singing of "For They Are Jolly, Good Fellows." Members will gather at the leader's home at seven o'clock sharp on Wednesday, December 21, for the first round of carol singing; six homes to be visited.

Old-Fashioned Theme

It's an old-fashioned theme with a quaint appearance, but it's a new mode that sponsors the fur capelet. Martha Sleeper, Screenland player, wears a handsome cape of mink and matching muff with a plain cloth coat. Her corded, brimless hat also has a touch of fur trimming.

Bethel

Mrs. Charles Edwards is visiting relatives in Peterborough for a few days this week.

Mr. and Mrs. Fred Nelson motored to Toronto on Saturday to spend the week-end with friends.

Mr. William Francis who is retiring from farming held a sale of his farm stock and implements on Dec. 7th, because of the heavy rain which fell all afternoon a small crowd turned out and very low prices were received. Mr. Battisby was auctioneer. Mr. and Mrs. Francis will reside at Mather's Corners.

The annual meeting of the members and shareholders of the Fife cemetery was held in the basement of Bethel United Church on Monday evening.

Mr. and Mrs. Dave Garvey attended the funeral of the former's aunt, Mrs. Bridget O'Leary in Peterborough.

Mr. George Scollie of Lang has closed his house and gone to spend the winter in Victoria Harbor.

Mr. James Lang of Monaghan was a visitor at the home of Mr and Mrs. George Fife on Sunday.

Mr. and Mrs. Herschel Wellbourne and son Jack and Mr. Jack Wellbourne, Sr. were callers at the home of Mr. and Mrs. Charles Edwards, Saturday.

Mr. Irvin Drimmie met with a very painful accident while chopping in the woods. His axe in some manner slipped giving him a very bad gash in the knee. The doctor found it necessary to put in a few stitches.

Mr. and Mrs. Patrick Farley, Mr and Mrs. Allen Hayes, Miss Lauretta Fitzgerald, Mr. Charlie Fitzgerald, Mr. Michael and David Fitzgerald attended the funeral of Mrs. Bridget O'Leary in Peterborough.

Mr. and Mrs. Richard Heffernan and Mrs. Mary Garvey and son Willie of Asphodel were guests of Mr. and Mrs. Dave Garvey on Saturday.

ENNISMORE

Mr. Charles Crowley of Peterborough, visited Mr. Dennis O'Donoghue, over the week-end.

Miss Mary Shannon has returned to Toronto after spending a few days at her home here.

KING RECEIVES BENNETT.

LONDON, Dec. 14.—(C. P. Cable.) - Prime Minister R. B. Bennett of Canada was received by King George at Buckingham Palace today. The subject of his conversation with His Majesty was not revealed immediately.

ON THIS DATE

A DAY IN CANADIAN HISTORY

By Fred Williams

THE FIRST BISHOP OF MOOSONEE

ON THIS DATE, in 1872, Rev. John Horden was consecrated in Westminster Abbey as the first Anglican Bishop of Moosonee. He had been missionary at Moose Fort for 20 years. Born in the cathedral city of Exeter, apprenticed as a lad to a blacksmith, by attending night school he had fitted himself to become a schoolmaster. In course of time he learned Latin and Greek and became a regular attendant at the vicar's Bible Class at St. John's, Exeter, where he became deeply interested in missionary work and offered for service abroad. In 1851 the C.M.S. sent him out to Moose Fort as school master, where under the Missionary Society in Canada George Barnley had labored for a time, but had been withdrawn, though not before he had sown the seeds of the Gospel and left the Lord's Prayer and a few texts of scripture in Cree syllabic, which owned its origin to another great Methodist missionary, James Evans. At Moose Fort the young missionary studied Cree, did much translation work, ran the mission school, set up and used a printing-press, made long tours for evangelism and ministered to the officers and employees of the Hudson's Bay Company, who built the church, the school and the missionary's residence. As a missionary bishop he displayed the same zeal and the same remarkable executive ability administering the diocese until 1893.

SECOND ROUND REPLAYS.

LONDON, Dec. 14 (C.P. Cable).—Replays of the second round of the English soccer cup competition today saw Bristol Rovers defeat Gillingham 3-1; Brighton defeated Wrexham 3-2 after extra time, and Tranmere Rovers defeated Bristol City 3-2.

New Books at the Public Library

ADULT

Bailey, Temple: Little Girl Lost. Belloc, Hilaire: Postmaster-General Wells, Carolyn: Omnibus Fleming Stone; Fuller's Earth. Bassett, Sara Ware: Twin Lights. Packard, Frank L.: Jimmie Dale and the Blue Envelope Murder. Kyne, Peter B.: Gringo Privateer. Wynne Anthony: Green Knife. Masser Morrell: Left Hand Left. Palmer, Frederick: So a Leader Came. Hamilton, Cosmo: Gilded Halo. Kroll, Harry H.: Cabin in the Cotton. Kyne Peter B.: Lord of Lonely Valley. Marshall, Edison: Deputy at Snow Mountain. Kyne, Peter B.: Two Make a World. Percy, Edward: Eastward Drift. Wentworth, Patricia: Red Shadow. Kyne, Peter B: Outlaws of Eden. Cronin, Mary: Sir Redmond Intervenes. Vance, Louis: Detective. Abbott, Jane: Silver Fountain. Lutz, E. G.: Practical Art Lettering. Gibson, Walter B.: World's Best Book of Magic Pell, Mrs. C. S.: Stream of Time 1805-1861. Worcester, Elwood: Life's Adventure. Durant, Will: On the Meaning of Life.

JUVENILE

Cecil Aldin: Cecil Aldin Book Bulfinch, Thomas: Legends of Charlemagne. Baum, L. Frank: Ozma of Oz. Molesworth, Mrs: Carrots. Field, Eugene: Some Poems of Childhood. Stevenson R. S.: Child's Garden of Verses. Snow and Proehlich: A Hundred Things a Girl Can Make. Barrie J. M.: Peter Pan.

ADULT

De Morgan, Wm.: It Never Can Happen Again. Massart, Jean: Belgians Under the German Eagle. O'Shaughnessy, Edith: Diploma Wife in Mexico. Conzemius, Edward, Miskito and Sworu Indians. Buchan, John: Julius Caesar. Benson, E. F.: As We Were. Benson, E. F.: As We Are. Russell, Bertrand: Education and the Social Order. Leeming, Joseph: Magic for Everybody. Beaverbrook Lord: Politicians and the War. Buchan, John: Sir Walter Scott. Lawrence D. H.: Apocalypse. Besier, Rudolf: Barretts of Wimpole Street. Hughes, Richard: High Wind in Jamaica. De La Roche, Mazo: Lark Ascending. Tarkington, Booth: Wanton Mally. Mackail, Denis: Ian and Felicity. Connor, Relph: Arm of Gold. Deeping, Warwick: Smith. Masser, Ruth: Crime in the Boulevard Raspail. Mason, A. E. W.: Three Gentlemen. Cullum, Ridgewell: Streets in the Wind. Freeman, H. W.: Fathers of Their People. O'Connor, Frank: Guests of the Nation. Douglas, Lloyd C.: Forgive Us Our Traspasses. Sackville-West, V.: Thirty Clocks Strike the Hour. Farnol, Jeffery: Charmian, Lady Vibart. Young, Gordon: Fighting Blood. Horler, Sidney: High Stakes. Lippman, Walter: Preface to Morals. Silver, A. H.: Religion in a Changing World. Rosman, Alice G.: Visitors to Hugo. Vestal Stanley: Kit Carson. Brandford, Gamaliel: Biography and the Human Heart. Rosman, Alice G.: Window. Pertwee, Roland: Death in a Domino. McClung, Nellie: Be Good to Yourself. Haslip, Joan: Grandfather's Steps.

Cather, Willa, Song of the Lark. Beebe, William: Exploring with Beebe. Mathews, F. Schuyler: Field Book of Wild Birds and Their Music. Thomas, Lowell, Tall Stories. Kessel, Joseph: Crossroads. Cleugh Sophia: Young Jonathan. Ilin; M. New Russia's Primer. Walden, Arthur, T.: Dog-puncher in the Yukon. Pryce, Richard: Morgan's Yard. Douglas, Lloyd: Magnificent Obsession. Lowndes, Marie B: Jenny Newstead. Rosman, Alice G.: Benefits Received. Rosman, Alice G.: Young and Secret. Cleugh, Sophia: Anna Marguerite. Tuttle, W C.: Mystery at the J.H.C. Ranch. Cather, Willa S.: O Pioneers. Raine, Wm. Macleod: Under Northern Stars. Gardomer, Gordon: Man With a Weak Heart. Tunney, Gene: Man Must Fight. Vaucaire, Michel: Bolivar, the Liberator. Johnson Martin: Cannibal-land; Amateur Trapper and Trap-Maker's Guide. Thompson, Raymond: Wilderness Trapper. Hemon, Louis: Marie Chapdelaine. Hill, Grace L.: Happiness Hill. Marshall, Edison: Missionary. Lear and Mishler: World's Best Book of Games and Parties. Haydon, A. L.: Riders of the Plains Maria, Grand Duchess of Russia: Education of a Princess; Princess in Exile. Dreiser, Theodore: American Tragedy. Fletcher, J. S.: Box Hill Murder. Tracy, Louis: Black Cat. Middleton, J. E.: Green Plush. Young, E. H.: Jenny Wren Buchan John: Montrose. Sokolsky George E.: Tinder Box of Asia Griffin, Fredick: Soviet Scene Simonds, Wm. A.: Boy With Edison. Loudon, Wm. James: Sir Wm Mulock. Besier, Rudolf: Barretts of Wimpole Street: Allen, Frederick L.: Only Yesterday. Kendall, Patricia: Come With Me to India. Baum, Vicki: Grand Hotel. Carrae, Elizabeth: Radiant Years. O'Hara Eliot: Making Water Color Behave. Grenfell, Sir W: Forty Years for Labrador. Clark, Thos. D. Camp: Quotable Poems, Vol. 2 Clarke, Thos. and Esther Gillespie Quotable Poems. Vol. 1. Cunningham, Eugene: Riders of the Night Douglas, Lloyd C.: Magnificent Obsession 4 copies.

ROAD CAMP AT CUTLER

SAULT STE. MARIE Ont. — A road camp will be opened this week at Cutler and 150 men will be employed under the relief plan two railroad crossings will be eliminated and several switches on the Cutler-Spanish trunk road straightened.

Mock Trial Is Held By Lakefield A.Y.P.A.

(Examiner Correspondence.)

LAKEFIELD, December 15. — Stern justice was meted out at the Mock Trial held by the A.Y.P.A., on Monday night at the regular meeting. The members on arrival found the arrangements of the parish hall slightly altered and even the atmosphere suggested the unusual. Following the business session the court was called to order by the court clerk and crier, Jack Woodhouse. The judge (Miss B. Graham) was seated on the bench and the Crown attorney, C. C. Stenner, was in his place and the other legal lights, counsel for the various prisoners, were at their tables; these were Miss Elizabeth Woodhouse, Messrs. L. J. Charlton T. A. Simpson and Fred Hampton. Walter Chappell was chief of police, and Miss Jean Blewett was police matron. Others taking part were Miss Winnie Payne. George Stenner, Robert Stenner, Mrs. Mendal Smith Mrs. Walter Chappell and Miss Grace Watson.

Hastings

Miss Helen Thomas of Campbellford, was a guest this week at the home of Mr. and Mrs. J. F. Jones

Mr. William Hill is on a holiday trip to Pittsburg to visit his sons and daughter.

Mr. and Mrs. R. Collins were the hosts on Thursday evening to the members of Trinity United Church choir. A very enjoyable evening was spent.

Reeve Dr. J. H Hess and Mrs Hess, were recent visitors to friends in Bowmanville.

Mr. and Mrs R. Jones of St. Catharines, are guests at the home of the former's parents, Mr. and Mrs. C. E. Jones.

Mr. G. Foley of Toronto spent the week-end at the home of M[illegible]

Mrs C. B[illegible]k of Campbellford was a guest at the home of her father, Mr. John Coughlin, this week.

Stubborn Colds are Dangerous

Take

SCOTT'S EMULSION

of Norwegian Cod Liver Oil

To Build Resistance

Easy to Digest

Job Printing REASONABLE PRICES

KENNETH L. BENN
Graduate Radio Engineer.
Prompt and Efficient Service on All Radios. Also PARTS FOR ALL MAKES.
'PHONE 1364 OR 3426.
3d-10,13,15-7644

WATER POLO
First Time in Peterboro
Exhibition Water Polo
Two Teams of Toronto Central Y.M.C.A. Players.
Also Lady Swimmers and Divers, including Dot Pryor and Betty Edwards, Canadian Olympic Representatives, Los Angeles.
Y.M.C.A. SWIMMING POOL
Saturday, This Week, 8.15 o'clock.
Admission 25 Cents.
2d-140-3614

WANTED - OLD GOLD
WILL PAY THE HIGHEST PRICE.
PHILLIPS' DENTAL LABORATORY
408½ GEORGE STREET.
3d-142-7755

"THE EMPTY HOUSE"
A Play put on by Knox Dramatic Club, under the Auspices of All Saints' Men's Club
IN ALL SAINTS' PARISH HALL, FRIDAY EVENING, DEC. 16
Commencing at 8 o'clock Tickets: Adults 25c, Children 15c
2d, 13, 15, 3587

Pastry Flour, 24 lbs., 39c
Canned Tomatoes 3 for 25c
Large Tins
Rolled Wheat 5½-lb. bag 23c
O.K. COFFEE FRESHLY GROUND lb.
BLACK TEA NEW CROP lb.
25c
"Good to the Last Drop"
½ lb. Tin, 25c
1 lb. Tin, 45c
Seedless Raisins 2 15-oz. pkgs. 25c
New Low Prices for
Heinz Pork & Beans NO. 1 TIN 3 for 23c
Medium Tins 2 for 19c, Large Tins 15c
Choice Cooking Figs 3 lbs. 25c
XXXX QUAKER Bread Flour 98 lbs. $1.95
Cleans, Scours, Polishes, Scrubs
2 Tins for 8c
With Coupon
Phone your nearest HABOCO STORE and we will deliver 2 tins and pick up your Coupon.
SWIFT'S ARROW BORAX
Laundry Soap 10 bars 29c
Monarch Pastry Flour 24-lb. bag 59c
Sugar Granulated or Yellow 5 lbs. 23c
Fish for Friday and Saturday
Baby Halibut— Half fish, lb. ....15c Steaks, lb. 17c
Fresh Herrings ....3 lbs. 25c
Beacon Smoked Fillets, lb. 15c
Fresh Fillets of Haddie, lb. 19c
(We could buy Fillets to sell at 2 lbs. 25c. All we ask you to do is to compare our Fresh Fillet with cold storage lines.)
Fruit and Vegetables
California Grapes ....2 lbs. 19c
Navel Oranges, doz. ....22c, 29c and 39c
Spy Apples, peck ..30c
No. 1 Cooking Onions ....5 lbs. 15c
Carrots, peck 20c
New Hallowi Dates ....2 lbs. 17c
Lemons, doz. 23c
Grape Fruit ..5 for 25c
Hayhoe's Flowerdale Broken Orange Pekoe Tea
"The best cup of tea I have had since I left London," was the striking tribute to Flowerdale Tea, made by Right Hon. Stanley Baldwin, when served at the Garden Party at the Welland House, St. Catherines. Per lb. 70c
HABOCO STORES
MORE FOR LESS

The Peterborough Examiner

PETERBOROUGH, ONTARIO, CANADA, THURSDAY, DECEMBER 15, 1932

OSTEOPATHY
Sunlight and Foot Treatments
W. A. SETTLE
124 HUNTER STREET W.
PETERBOROUGH - ONTARIO
'PHONE 649.

LOCALS

FIFTEEN MINUTES' ENJOYMENT

Over CKGW at 7.15 to-morow evening, sponsored by the Scott Coal and Lumber Co. 'Phone 1636. Better fuel.
2d-140-3617.

AMERICAN ANTHRACITE COAL

Pittston coal, all sizes in stock at current prices. Also Coke. Pocahontas. Alberta Steam and Stoker Coal 'Phone 96. McCarthy & Johnston. thurs-mon

SHOOTING MATCH

at Arthur Hewitt's, 1 mile north of Fraserville on Saturday, Dec. 17 at 1.30 for geese and turkeys. Shotguns and rifles.

CHRISTMAS EUCHRE!!!

Loyal Order of Moose, Friday, Dec. 16, 8.15 sharp. Ninety lbs. of Fowl given away; Fourteen Prizes. Games start on time, to be over to attend Midnight Show at Capitol. Public invited; next to Post Office.
1d, 140, 3631

COAL VALUE

Is yours to the last cent when it is our privilege to serve you. Try a small order. We have them all.—Sanitary Ice, Coal, Coke, Wood and Charcoal Supply. Phone 3700. dtf

NOTICE.

Call at E.E L. Payne's Drug Store for your 1933 Rexall Calander.
1d-140-7751

HEAR ALBERT E. GREENLAW,

Celebrated Baritone, in his recital at the Y.M.C.A. on Friday evening of this week at 8.15. 1d-140-3623

SHOOTING MATCH

at E. Kelk's, east of Springville Chickens and turkeys, Saturday Dec. 17, 1 o'clock. Shotguns only.
1d-140-7749

GEORGE ST. CHOIR.

There will be no choir practice this evening. The final practice for Christmas music will take place to-morrow evening at 8 p.m.

NOTICE

All furnace work, plumbing and tinsmithing from this date at a reduced price. Geo. A. Welch, 348 Water St. Phone 3861. tts-tf

MARCELLING 35c.

Shampoos and Marcel 75c. Facial 40c. Mrs. A. Hall, 'phone 928B, 743 Water street.
1d-140-3566.

SHOOTING MATCH

at W. Y. Stillman's, 1 mile west of Crawford's Grove, Saturday, Dec. 17 at 1.30 p.m. Rifles and shotguns.
2d-141-7748

MUSICAL EVENT.

The outstanding musical event of the week—Albert E. Greenlaw in a recital of secular songs and Spirituals at the Y.M.C.A. on Friday evening at 8.15. 1d-140-3624

CALEDONIAN CLUB.

Dance, aid of Christmas Tree, on Friday, 8 p.m., W.O.W. Hall. Cards. Admission 25c. Prizes. Bring a friend. 1d-140-3635

HAIR CUTS, 25c—BEST WORK.

All Ladies' and Gentlemen's Hair Cuts Reduced to 25 Cents, and the same good service as heretofore guaranteed. Kent Throop, 164 Simcoe Street. 2d-13,15-3601

OVERCOAT WANTED.

A young man who will take an overcoat, size 40, is in great need of one. He is a Peterborough boy and has been working on a farm all summer, and is now out of a position and a place to stay. He has no overcoat of any kind.

TINSMITHING HEATING PLUMBING

Special low prices on all lines Free Examination and report.
W. R. TURNER
195 Simcoe Street Phone 591
SOLE AGENT FOR THE REGLA FURNACE
TTS tf

DON'T FORGET—

Dance in Knights of Pythias Hall, 408½ George street, Friday, December 16. Old-time and Modern Dancing. Good Orchestra.
2d-141-3637.

HATS CLEANED 50c.

Christmas special— Hats cleaned for 50c.—this price good for ten days only. Work called for and delivered without extra charge. 'Phone 957. Service Cigar Store, hat cleaning and barber shop in connection, next Elite Restaurant.
2d-15-17-3638.

BANK ROBBERY PLAN IS FOILED

Two Men Had Planned to Hold Up Bank at Norwich.

PLANNED IN JAIL.

HAMILTON, Dec. 15 (C.P.). — A tale which might have come from some writer of detective thrillers was unfolded in Police Court today when James Mills and Arthur Broziet were committed for trial on a charge of conspiring to rob a bank at Norwich, Ont.

Lewis C. Horton was the chief witness. He stated that he had met the accused men in Welland Jail some time ago, and about December 1 had encountered Mills on the street here. Mills asked Horton to get him a gun. Explaining that he had a "job." Questioned, he explained that it was a bank "job" in a small town that would net between $25,000 and $30,000. Horton became alarmed and informed his wife of the matter and she in turn strongly urged him not to connect himself in any way with the project.

Provincial Police were informed and Inspector Gurnett and Sergeant Oliver consulted with Horton. Mills and Broziet called at the Horton home at a later date to secure the gun, and in the next room, with their ears glued to a communicating register were the two police officers. Horton declared that Mills said that the plan was to go to the Norwich bank about one o'clock in the morning and waken the manager. The party was to pose as a group of Provincial officers guarding the bank, and would request the manager to open the vault. Then the robbery was to have taken place.

You will find many things in the Classified Ads. of The Examiner.

EXCEPTIONAL VALUES
In LADIES' AND GENT'S WATCHES
For FRIDAY
SEE THESE WATCHES AND BE CONVINCED

This 15-Jewel Modern Design Watch, with Bracelet complete. A fine timekeeper. Special.. $12

Marvelous value in this Gent's Wrist Watch. Complete with Bracelet. 15 Jewel. Guaranteed. Reg. $15.00, for..... 7.95

A fine assortment of the Famous Gruen Watch, in Ladies' and Gent's Wrist Watches. 15-Jewel movements, all guaranteed. for ½ Price.

Ladies' Wrist Watches, White Gold, with Bracelet complete. 15 Jewel. New design. Reg. $15. Now 7.95

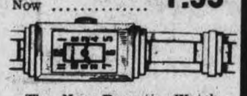

The New Baquette Watch. Small and neat in size. 15 Jewel. Complete with new style Bracelet..... 18.75

A very fine Watch. Good sturdy 15-Jewel movement. Guaranteed, with Bracelet. Special..... $12 and $15

SEE THESE WATCHES ON DISPLAY NOW AT
WARNE BROS.
DIAMOND HALL.

WOODSWORTH HEADING WEST

New C. C. F. Leader Says Movement Spreading Like Wildfire.

CLUBS FORMED.

TORONTO, Dec. 15 (C.P.)—J. S. Woodsworth, M.P., leader of the newly-formed Co-operative Commonwealth Federation, leaves tonight for Fort William and Port Arthur, where he will outline the aims of the Federation in a series of meetings on Saturday, Sunday and Monday before returning to his home in Winnipeg.

In an interview with the Canadian Press to-day, Mr. Woodsworth declared the new movement was spreading like wildfire, and that he was greatly gratified with its progress. He pointed out the Federation could not handle individual members, but was seeking to bring into its ranks small Labor and Farm groups as an entity. The "white collar" workers, he said, were forming "C.C.F." clubs in order that they too might enter the new political body.

"We have received more than 1,000 applications from individuals for membership," he declared, "and have had to return them. There seems a wide demand for C.C.F. clubs, and with that in view we have appointed committees to form such organizations."

MAIN STREET TOPICS

Up by an Examiner Reporter.

WHISTLING NUMBERS

Owing to illness, the Hindu Canary act has been cancelled for the Midnite Show for relief purposes at the Capitol Theatre, on Friday night. Miss Mignon Mayneord has kindly consented to give one of her very fine whistling solo numbers at this show.

Don't forget to reserve the hours from 11.15 on to-morrow night for this big Relief Show. A splendid program has been arranged.

TO ADDRESS KIWANIS

J. F. Strickland, K.C., M.P.P., is slated as guest speaker at the luncheon meeting of the Kiwanis Club at Empress Hotel on Friday.

Another feature of the meeting will be the appointment of committees for the year 1933 by the newly elected executive of the club, under Presidency of J. B. Nelson.

ARTICLES NEEDED.

Mrs. Ada Craig, 413 Rogers Street (telephone 2923J), is anxious to get pieces of carpet or oilcloth for bare floors, also several pairs of children's mittens.

PROVIDE CHRISTMAS BASKETS

The question of providing good Christmas baskets for the unemployed citizens of Peterborough is at present of general interest.

The city will be unable to do anything in this way, as there is no augmentation allowed for this purpose. It is anticipated that the various churches will look after their own people at Christmas time. Other associations doing relief work are asked to get in touch with A. Metheral, relief officer, so as to prevent overlapping and to ensure that every family gets a good Christmas basket.

Mr. Metheral will also furnish churches with names of their members and adherents who should be assisted in this way.

AFTER TOURIST TRADE.

SAULT STE. MARIE, Ont., December 15 (C.P.). — With a view to having northern communities combine for extensive tourist advertising programs, the Board of Trade here is writing to municipalities as far as Sudbury, including St. Joe and the Manitoulin Island, regarding a general meeting for this purpose. The Blind River Tourist Association is prepared to back the plan financially, in hopes the entire area will unite in a Tourist Development Association for the district.

DIED

CROWE.—At Nicholls Hospital, on Thursday, December 15, 1932, Frances Crowe, of Dummer. Funeral announcements later.

LOW.—Abraham Low in Nicholls Hospital yesterday evening. Survived by his wife and one son, Jacob. Funeral in Toronto tomorrow.

WEIGHTY PROBLEM

Bride: I made this pudding all by myself.

Hubby: Splendid! But who helped you lift it out of the oven?—Montreal Standard.

NO ANGLO-IRISH PEACE MOVES

De Valera Keeps Light of Reconciliation Burning But Neither Side Budges.

FARMERS DISCONTENTED.

(By George Hambleton, C.P. Staff Writer.)

DUBLIN, Irish Free State Dec. 15 (C.P.). — Figuratively, at any rate, President De Valera still keeps the light of a great reconciliation burning in the window. Veiled threats to the contrary, the retained land annuities still lie in the suspense account in the hope of settlement with the United Kingdom. A satisfactory end to the economic war would be welcomed in both countries, but the light grows dim as settlement lingers. Neither Government has, so far, been prepared to budge from its position over arbitration. Each is ready to arbitrate.

The split (cutting out De Valera's additional claims) comes over the composition of the board. Basing its position on resolutions of the last Imperial Conference held in London the National Government holds that a board appointed to arbitrate a dispute between two members of the British Commonwealth must be confined to citizens of the British Commonwealth. The Free State wants the right to go outside the British Commonwealth for its nominee.

Exporters Aided.

To assist Irish exporters to the United Kingdom market, the De Valera Government has established a system of export bounties. In some cases the bounties are as high as the United Kingdom duties. In such cases — chiefly manufactured goods—the De Valera Government is, in effect, paying the British duties. But on cattle and dairy products, the United Kingdom duties generally much exceed the export bounties, and the Irish farmer is feeling the pinch.

When the De Valera Government announced its intention not to transfer the land annuities the farmer's idea was that he would be able to retain his land without further annuity payments to anybody. The farmer now bitterly complains that he is being hit twice. He is losing the market he had in the United Kingdom. At the same time he must pay his annuities to the Free State.

Choir Practice

MURRAY STREET CHOIR

Practice to-night. Every member please be present.

ST. JOHNS' CHOIR

Rehearsal in the Parish House this evening at 7 sharp for boy choristers and 7.30 for adult members. The attendance of every member will be appreciated.

KNOX CHOIR.

Rehearsal to-night at 8 o'clock. All members kindly attend.

ALL SAINTS' CHOIR.

All Saints choir will practice to-night at 7.30. Boys at 7. All members must please attend and bring Messiah copies.

PLAN HUNGER MARCH.

WINDSOR, Ont.,— Certain labor groups plan a "hunger march" on Ottawa, it was disclosed here today. It is planned to have the visit coincide with the meeting of Provincial Premiers there on January 17 when problems concerning unemployment will be considered.

It is stted here the Nationa Unemployed Council is behind the march move.

HEAR DENTON MASSEY
GEORGE STREET UNITED CHURCH
TO-NIGHT (Thursday) 8.15 P.M.
Musical Program, including Mr. Albert Greenlaw.
Everybody Welcome. Silver Collection. Doors open 7.15

DANCE TO-NIGHT
WESTCLOX HOCKEY CLUB
EAST CITY COMMUNITY HALL
Joe Watson and His Vagabonds
50c Couple. Extra Lady 25c.
2d-140-3608

C.G.E. SOCIAL & ATHELTIC CLUB
EUCHRE AND DANCE
IN THE CANADIAN LEGION HALL ON
FRIDAY, DECEMBER 16, 1932
GOOD PRIZES FOR EUCHRE
CARDS 8 P.M DANCING 8.30 P.M.
Music by Broadley's Orchestra.
A member and partner of opposite sex will be admitted Free on producing new 1932-33 Membership Card.
ADMISSION - - - - - 25c TO NON-MEMBERS
1d, 140, 3630

SACRED HEART RINK
Band To-Night. 8 p.m. Good Ice.
Hockey Engagements, Phone 2978W

SKATING--BROCK ST. RINK
EVERY EVENING THIS WEEK WITH BAND
Fine Ice Good Music Booth
25c — CLEAN HEALTHY SPORT — 25c
2d,141,3633

OPENS TO-MORROW
MINICOLA'S Fruit Store
In premises recently vacated by Morris Pringle, at 291 CHARLOTTE ST.
The public can depend on getting always perfectly FRESH LINES OF FRUITS, VEGETABLES, FISH AND CANNED GOODS. FREE DELIVERY. Make a note of the place.
291 Charlotte St.

WINNING NUMBERS FOR MONTH ENDING DEC. 15TH, 1932
Numbers—15405, 15566, 17534, 18145.
Prizes 2 lbs. Tea or Coffee.
Numbers—15688, 15821, 16233, 17801, 17805, 18092
Prizes 1 lb. Tea or Coffee.
Numbers—15707, 15756, 16117, 17502, 18068, 18164
Prizes ½ lb. Tea or Coffee.
Numbers—14794, 14878, 15127, 15986, 16025, 17393 17616, 18037, 18119.
Prizes 1 lb. Salted Peanuts.
Dutton's Tea, Coffee and Nut Store
406½ GEORGE STREET

"It's Confidence That Does It"
CHRISTMAS BASKETS
Are you giving Christmas baskets this year? If so we give decorative baskets with the more needed lines at $1.00, $1.50, $2.00 and upwards. Let us help you. Free delivery anywhere, appropriate greeting card supplied. Order early.
Oranges Jamaica, Sweet Juicy Dozen 21c or 2 doz. 39c.
California Seedless, doz. ....23c, 31c and 39c
Grape Fruit, seedless.. 5 for 25c, 4 for 25c, 3 for 25c
EXTRA SPECIAL
Helleman's Salad Dressing Cream, 8 oz. .15c
16 oz. 25c
Quart 45c
Blue Ribbon Mayonaise,
3½ oz. 11c
8½ oz. 23c
16 oz. 41c
32 oz. 69c
Horseradish, 6 oz. bot. 9c
Baumert Cheese, pkg. 9c
On Saturday all these lines will be demonstrated
Nut Specials
Mixed Whole, lb. 17c
Shelled Filberts, lb. .29c
Shelled Walnuts, lb. 39c
Shelled Brazils, ½ lb. 25c
Shelled Pecans, ¼ lb. 15c
Shelled Almonds, lb. 49c
APPLES
Cooking, peck 15c
Spies, No. 2, peck ..30c
McIntosh, peck 50c
Butter Scotch Sucker Free
With every purchase of 10c or over. Every kiddy will want one of these.
ALL ORDERS DELIVERED FREE
CHRISTMAS TREES— Orders taken and delivered. Price 50c, 75c
RAISINS
Australian Seedless, 2 lbs. 25c
Puffed Seeded, 2 lbs. 29c
Bleached Fancy, lb. .23c
Bleached Choice, lb. 17c
Turkish Sultanas, lb. 23c
CURRANTS
Choice, 2 lbs. 29c
Fancy, lb. 19c
FISH
Fresh and Smoked Fillets, lb. 15c
Finnan Haddie, lb. 12½c
Sliced Salmon, lb. ..18c
PORK
Peameal, half or whole, 2 lbs. 25c
Bacon, half or whole, 2 lbs. 25c
Chops, lb. 12c
SWIFT'S PREMIUM HAMS— Half or whole, lb. 16c
DATES
Sairs, 4 lbs. 25c
Hallowi's, 3 lbs. 25c
Pitted, 2 lbs. 25c
PRUNES
Choice, large, 2 lbs. 25c
Fancy, large, 2 lbs. .29c
PEELS, ETC.
English Cut, lb. 25c
Lemon and Orange, lb. 19c
Citron, lb. 30c
Cherries, lb. 49c
CANDIES
Cream, chocolates, fancy bags at attractive prices.
Chocolates, 4 lb. box 99c
Radish, bunch 10c
Head Lettuce .10c - 15c
Celery 5c, 10c, 15c
Spinach, 2 lbs. 25c
Cauliflower ...25c, 30c
Carrots, pk. 25c
Parsips, pk. 30c
Turnips, 3 for 10c
Squash ....10c - 15c
Potatoes, 2 pks. ...25c
Sweet Potatoes, 4 lbs. 25c
Sage and Savory, Bunch 5c
Grapes, 2 lbs. 23c
Millbrook Butter, lb. 25c
Black Tea, lb. 25c
Flowerdale Tea, lb. .69c
Christies' Mixed Biscuits lb. 25c
Porter S. White Co.
'Phones 2960-2961 - 346 Charlotte

BE BEAUTIFUL

"Dear Miss Glad: Lately, whenever I remove cream from my face with my cleansing tissue, the skin becomes sore and sensitive. I use the same creams that I always have, although recently I did change my type of cleansing tissue. Could this possibly be the cause of the irritation?.—A. T. D."

The type of cleansing tissue that you use might indeed be the cause of the sensitive condition of your skin following the removal of creams. There are different types of cleansing tissue, and you should be careful in their selection. I personally think the fine, silky type best for use on the face. The coarser types are too likely to prove a source of irritation to the skin. You'll find that the fine, silky cleansing tissues remove dirt and grease just as effectively as the coarser ones, and yet are infinitely kinder to the skin.

* * *

"Dear Miss Glad: My skin has improved 100 per cent since I've been following the instructions in that "Beauty Culture" booklet of yours. No more miples and blackheads, thank goodness, and those fine wrinkles I started to acquire are actually disappearing. Th nks so much for your assistance. What I want to know now, however, is whether it is the ordinary bluing that is used in the bluing rinse for black hair, and how the rinse should be used.—Brunette."

The bluing used in the bluing rinse is not the same preparation that is employed in laundering. There is a hair bluing that is especially designed for use on the hair. This hair bluing may be procured in most beauty shops. The hair should be shampooed before the bluing rinse is applied, and every trace of soapy lather removed with clear, tepid water. Then enough hair bluing should be mixed with a quart of water to give it a rather deep blue color, and this should be used as the last rinse. After the rinse, the excess moisture should be removed with a lintless towel, and the hair, if possible, should be shaken dry by the hands.

* * *

"Dear Miss Glad: The skin of my face is perfectly normal, with the exception of my nose. There the skin is very oily. I've heard that bran is helpful in correcting such oiliness, and would be grateful if you could tell me how it should be used.—Louise."

Bran should indeed prove helpful in correcting the excessive oily condition of the skin of your nose. First cleanse your skin thoroughly with cleansing cream and then with soap and water. Next, mix enough witch hazel with a teaspoon of bran to form a smooth paste. Rub the paste gently over your nose, and then allow it to dry on. When thoroughly dry, remove the bran mixture with tepid water and a soft cloth, and finish up with the application of a mild skin tonic or astringent. This procedure will help a great deal in normalizing the condition of the skin of your nose.

That Body of Yours

By James W. Barton, M.D

FREEDOM OF MOVEMENT OF THE ABDOMINAL ORGANS

Perhaps you have been reading about cases where the stomach hangs down too low in the abdomen and a considerable portion of the intestine are down at the very lowest part.

These individuals are often very slender, or "skinny," and there isn't any question but that the slow emptying stomach and intestine prevent the proper digestion of the food, and interfere with the absorption of the food into the blood.

Yet in a normal individual when a deep breath is taken the floor of the chest or the roof of the abdomen, whichever you like to call it, actually pushes all the organs in the abdomen a number of inches downward, so that they are out of place as it were, no harm is done.

Similarly we find some occupations that require sitting, crouched over, for minutes or even hours at a time, and yet there are no harmful effects as far as digestion or general health is concerned.

Dr. A. E. Barclay, London, England, records a study of the effect of posture—position of the body—and deep breathing on the abdominal organs in which he was able to secure pictures of the abdominal organs—liver, stomach, pancreas, intestines. These studies show that in normal individuals the abdominal organs are not in the one or a fixed position, and that they have a wider range of movement in relation both to the abdominal wall and to each other, than might be expected.

As you know the abdominal organs are really attached to the back bone or spinal column and hang out into the abdominal cavity supported by a certain amount of fat and abdominal fluid.

Dr. Barclay's pictures show the abdominal organs as able to approach much closer to one another, or separate themselves much more widely than was though possible and yet there is no interference with their proper working.

This does not mean that the abdominal organs can remain in a "dropped" position for a long period of time without causing symptoms; in fact such conditions require an abdominal belt, and sometimes a surgical operation.

It does show however how Nature provides for wide or deep movements of the organs when necessary.

MAKES HIS PRICE

"My daughter's music lessons are a fortune to me."

"How is that?"

"They enabled me to buy the neighbors' houses at half price.—Hummel Hamburg.

Carroll's Choice

Chosen by Earl Carroll, show producer, as the most beautiful girl among 46 candidates, Wanda Trambauer, reigned as the queen of the Dolphin water pageant at the University of Iowa, in Iowa City. Her home is in Sioux City.

RADIO PROGRAM

6.30—Old Songs of the Church — WJZ.
6.45—C. E. Circle, organ—WEAF.
7.15—In the Year 2432—WGR.
8.00—Olsen and Johnson—CKGW.
8.30—The Percy Faith Trio — CKNC.
9.00—Nellson Hour—CKNC.
9.00—Maple Leafs v. Ottawa — CFRB.
9.00—Death Valley Days—WLW.
9.15—Mills Brothers—WKBW.
10.00—The Five Star Theatre — CBS.
10.00—Jack Pearl, comedy—WEAF.
10.30—Al and Pete—WHAM.
11.05—Murder on the Yacht—CFRB.
11.30—Harry O'Grady, organ—CFCA

Bands and Orchestras

6.00—Waldorf Orch.—CKGW.
7.30—Harold Stern Or.—CFRB.
7.45—Chas. Dornberger Orch. — CFRB.
8.00—Rudy Valee Orch.—CKGW.
8.45—Jack Denny Orch.—WGR.
9.30—Symphony Orch.—WOR.
10.000—Maurice Meerte Or.—CKAC.
10.15—Chas. Moore Orch.—WJZ. — CKAC.
10.45—Luigi Romanelli Or.—CKGW.
11.15—Sodero Orch.—CKGW.
11.30—Isham Jones Orch.—CFRB.
12.00—Eddie Duchin Orch.—CBS.
12.00—Carl Moore Orch.—WJZ.
12.30—Vincent Lopez Orch.—WJZ.
1.00—Roseland Orch.—WABC.

STAMP CORNER

By M. A. Bessey

THE RECENT ISSUES OF CANADA DIES I AND II

There are, no doubt, a considerable number of collectors familiar with the two dies to be found on this last issue of the King George type postage stamps. For the benefit of the many, who are not as yet familiar with these differences, the following outline should be sufficiently clear to enable you to discern them.

Die I—The crescent in the ball of the ornament above the word "Postage" is small and indistinct. The top of the letter "P" encloses only a tiny dot of color.

Die II—The crescent in the ball ornament is larger and clearer. The top of the "P" encloses are larger amount of color than die I.

The above descriptions are those as outlined in Scott's Standard Postage Stamp Catalogue. I would add the following to the above: Die I —The stem of the maple leaf, in the upper left corner, is curved downward. Die II—The stem of the same maple leaf is perfectly straight.

The different stamps may be classified according to dies as follows:

Die 1, 1c orange; 2c dull green; 4c yellow bistre; 5c dull violet; 8c dark blue.

Die II, 3c dull blue; 8c red orange; 3c deep red.

The following varieties may be found in both dies, 1c deep green; 2c deep red, and 2c dark brown.

I do not know of any one variety of the various coil stamps appearing in the two dies, therefore you may consider that whatever die your stamps happen to be(they are correct.

Scott's make a slight difference in catalogue value of the stamps appearing in both dies, and although it is only a matter of a few cents now, it might be a good idea to classify all of your duplicate stamps according to their proper dies. Some day, we may be surprised at the value of one or more of these now common stamps.

The author will be pleased to answer all questions about stamps or stamp collecting; address your letter in care of this paper, and enclose a stamped self-addressed envelope for your reply.

Don't forget the big Midnight Show for relief at the Capitol Theatre, on Friday, December 16th

Study Your Beauty..

How lovely you will be in his eyes—thanks to the velvet-smooth, clinging texture of Pompeian Beauty Powder.

And how comforting to be assured of retaining your fresh, radiant loveliness throughout even the most strenuous day. You may pay more for beauty preparations, but you cannot buy better than . . .

The NEW Pompeian

BLOOM POWDER CREAMS LIPSTICK

LONDON PARIS NEW YORK TORONTO

Sales agents: Harold F. Ritchie & Co. Ltd. 10-18 McCaul St., Toronto 13-22

Trent River

Weather conditions Monday interfered with the work of the wood cutters Monday at the island.

Trenton Cooperage truck arrived Tuesday loaded with material for the saw mill which it i sexpected will be operating by the New Year.

The timber cutting on McCulloch's Island is expected to last till the first of the New Year. The Trenton Cooperage Co. are planning to purchase further timber limits which will give employment throughout the winter.

Mr. Herbert Rose has the contract for concrete work in the building of the saw mill.

Evening services were resumed Sunday at the United Church.

Rehearsals for the Christmas entertainment are being held Thursday and Monday nights at the church.

High winds prevailed Monday accompanied by snow drifting the roads considerable.

Mrs Venters has returned after three months at Campbellford and will reside with Mr. and Mrs. George Brooks for the winter.

Recent visitors with Mr. and Mrs. William Davidson, Norwood road were Mr. and Mrs. Harold Vanvolkenburg, Mr. and Mrs. Marshall Wannamaker and family of West Seymour.

Miss L. Quinn Peterborough was a Tuesday visitor with Mrs. John Scott.

Miss Lorraine Scott, left Tuesday for her home, Hastings after spending a few days with her uncle and aunt, Mr. and Mrs. George Brooks.

Mount Julian

The Young People's League of the United Church held one of their monthly meetings at Gordon Reid's home on Friday evening.

Miss Florence Tedford read the scripture lesson with Rev. W. F. Riding taking the remaining devotional period. The rest of the evening was spent playing games, followed by the serving of lunch.

The January meeting is to be held at Mr. and Mrs. John Thompson's.

The school and United Church are having a Christmas tree and concert on Wednesday evening, December 21st.

The Christmas service and Holy Communion will be at ten o'clock on Christmas morning in Holy Trinity Anglican Church.

James Reid, who was awarded a free trip to the Royal Winter Fair by the local agricultural representative, J. B. Nelson, for the best horse cultivated garden in this section, has returned home.

Miss Florence Tedford spent the week-end at her home in Warsaw recently.

Mrs. Charles Lauder is spending a few days visiting with her nephew and niece, Mr. and Mrs. Oscar Church in Peterborough.

Mr. John Booth spent Monday in Peterborough where he called on his uncle, Mr. Frank Crowe, who is ill in Nicholls Hospital.

Misses Tillie Church, Margaret Dunsford and Mr. Frank Dunsford attended the dance given in aid of St. Aidan's Church, Young's Point, on Wednesday.

5 YEARS, TOO SOON

WASHINGTON—The U.S. Senate yesterday rejected a proposal to free the Phillipine Islands in five years and proceeded to consider plans for a longer transition period. The vote was 38 to 37.

Using a ball which contains dried peas, blind pupils of Royal College, Norway, play an enthusiastic game of foo.ball.

Household Hints

By Mrs. Mary Morton

MENU HINT

Rabbit Cooked French Way
Riced Potatoes
Buttered Cauliflower
Lettuce or Cabbage Salad
Cranberry-Banana Shortcake
Coffee

You may like to try rabbit cooked in the French way. And this new shortcake may become a favoriate with the family, so don't lose the recipe after it has been tried out.

To-day's Recipes

Rabbit Cooked French Way—One rabbit, cut in serving pieces, five or six onions, sliced, 10 prunes, salt and pepper to taste. Soak cleaned rabbit in diluted vinegar to cover. Let stand two or three hours, or overnight. When ready to cook, rinse rabbit in clean fresh water and dry thoroughly on clean cloth. Cut in pieces. Brown piece of butter in Dutch oven, fry pieces of rabbit till nice and brown. Add salt and pepper, put on lid and cook about one-half hour. Add onions sliced and prunes which have been washed and soaked a few minutes, then cook till done. Add water as needed to keep from sticking and for gravy. Prunes may be omitted but they give a nice flavor.

Cranberry-Banana Shortcake — Two cups cranberries, one cup granulated sugar, one-half cup brown sugar, one orange, three or four bananas. Put cranberries through food chopper. Pare orange, trim off white membrane and remove seeds. Put peeling and pulp through grinder. Peel and slice bananas. Mix berries, orange and bananas, and add sugar. Let stand several hours before serving. Pour over shortcake or rich biscuits. Sprinkle with powdered sugar and serve.

CAVAN

Mr. Emery Smith is visiting with friends at Orangeville.

Mr. and Mrs. Sidney Hutchinson were guests of Norwood friends on Sunday.

Miss Vera Fitchett and brother, Gerald, of Madoc, spent the week-end with their uncle and aunt, Mr. and Mrs. Wellington Card.

Mr. Wilmington Card attended the meeting of the O.R.T. at the Royal York, Toronto, on Saturday evening.

Mr. and Mrs. Milton Carr have returned to Indian River after spending the week-end with Mrs. Carr's parents, Mr. and Mrs. J. Armstrong.

Mr. and Mrs. M. Barker of Carleton Place, were guests of Cavan friends last week.

Miss Audrey Fitchett of Peterborough, spent the week-end with her uncle and aunt, Mr. and Mrs. Wellington Card.

Mr. John Dewart of Peterborough was a business visitor to Cavan Station last week.

1429 Canadians Share in Fry's Cocoa Contest Awards

Prize money has been increased from $2500 to $5001.50

WE are glad to announce that nearly 100,000 entries were received, a number far in excess of expectations. Under the terms of the Fry Contest, the prize money, in the event of a draw, is to be divided among those who listed the 7 *USES FOR FRY'S COCOA* in the correct order as decided by popular vote. **Here is the winning order:**

1. Hot Cocoa
2. Children's Drink
3. Cakes and Puddings
4. Cake Icing
5. Chocolate Fudge
6. Iced Cocoa
7. Chocolate Sauce

This order was correctly forecasted by 1429 persons.

In view of the unexpectedly large list of prize winners resulting from so great a flood of contest entries, we have decided to *DOUBLE THE PRIZE MONEY* from $2500 to $5001.50.

This sum will be divided equally and each of the 1429 winners will therefore receive, by mail, a cheque for $3.50.

In cases where contestants have sent in more than one correct entry, a sum of $3.50 will be sent for each correct result obtained.

The following is the numerical division of prize winners, by Provinces: Ontario 702; Quebec 122; Nova Scotia, New Brunswick and Prince Edward Island 48; Manitoba 127; Alberta 120; Saskatchewan 122; British Columbia 188.

Successful contestants in Eastern Ontario to receive cheques are as follows:

Acton, Mrs. A. L.	229 First Ave., Ottawa
Allcorn, Mrs.	453 Bagot St., Kingston
Allen, Wm. Ernest	Lavant Stn.
Bearance, Edith	119 Earl St., Kingston
Blake, Mrs. A. W.	236 Alfred St., Kingston
Boreham, Mrs. George,	476 Donegal St., Peterboro
Bradley, Mrs. N.	704 Water St., Peterboro
Cook, Mrs. Chas.	Marmora
Cox, Miss Alfreida	St. Joseph's Hosp., Peterboro
Cox, Omer Wm.	Kingsville
Dimmell, Mrs. Chas. F.	94 Dundas St., Deseronto
Douglas, Mrs. J. M.	348 Brock St., Kingston
Eady, Mrs. Tinswood	Renfrew
Edwards, Mrs. W. D.	Claraday, Peterboro
Fletcher, Mrs. R.	49 Ivy Ave., Ottawa
Floyd, Earl	Ottawa West
Foster, Mrs. Walter	Demorestville
Gardiner, Miss Doreen	Smiths Falls
Gange, Thos S.	Verona
Green, F. C.	404 Laurier Ave., Ottawa
Groombridge, Mrs. G.	296 Rogers St., Peterboro
Hall, Mrs. W.	15 Deacon St., Kingston
Hamilton, Mrs. T.	Hallowa
Hignett, Miss F.	57 Abel St., Smiths Falls
Hooton, Miss M.	Ida
Howard, Miss I.	Ottawa
Huggin, Mrs. N.	Picton
Hudson, Mrs. D.	Tincap
Joyes, Mrs. F.	247 Burnham, Peterboro
La Pointe, Mrs. J. M.	56 Aylmer St., Peterboro
Laurin, Mrs. O.	Hawkesbury
Lean, Mrs. A. W.	102 Gladstone Ave., Peterboro
Lloyd, Mrs. K. M.	Camden
Lones, Mrs. L.	258 Collingwood St., Kingston
Martin, Mrs. W. D. (2)	28 Sunset Blvd., Ottawa
Masterson, Mrs. L.	Thomasburg
McAinish, Mrs. A.	93 LaBreton St., Ottawa
McEllicott, T. W. Jr.	14 Burwash St., Arnprior
Mitchell, Miss F.	301 Park St., Peterboro
Moxzey, Miss S.	Mallorytown
Murphey, Mrs. E. F.	42 McCann St., Smiths Falls
New, Mrs. T.	Carleton Place
Parrett, Miss A. B.	112 Nelson St., Kingston
Pettera, Mrs. A. G.	178 Drummond St., Ottawa
Pirie, Mrs. J.	547 Romaine St., Peterboro
Popplewell, Mrs. C.	Perth
Prest, Mrs. A. E.	242 Lansdowne St., Peterboro
Rayerolt, Mrs. E.	Cardinal
Reid, Mrs. H.	Campbellcroft
Rhind, Mrs. E.	Marmora
Roberts, Mrs. M.	75 Wilson St. W., Perth
Rogers, Mrs. E.	Trenton
Rowe, Mrs. H. M.	6 Plymouth Ave., Ottawa
Rupert, Mrs. J. M.	Hillier
Rupert, Miss R. I.	Napanee
Sing, Alethe	Frankford
Stone, Mrs. Mary	Picton
Stratton, Mrs. A.	51 Argyle Ave., Ottawa
Stookes, Mrs. E.	442 Sunnyside Ave., Ottawa
Stewart, Miss Helen	Leitrim
Thomson, Mrs. Wm.	85½ Third Ave., Ottawa
Thompson, Mrs. Boyd	Aylmer
Thomson, Mrs. C. A.	Aylmer
Warner, Mrs. Robert	369 Brock St., Kingston
Weston, Miss M.	718 Somerset St., Ottawa
Whitmore, Mrs. J. E. D.	72 Fifth Ave., Ottawa
White, Mrs. J. A. Sr.	Aylmer
Wilson, Lorne C.	Aylmer
Worrall, Mrs. A.	121 Park Hill Rd., Peterboro
Young, H.	Renfrew

All winners were selected entirely by modern automatic vote recording machinery (an affidavit of the Recording and Statistical Service Corporation is given herewith) and this selection is final.

No further correspondence concerning the competition therefore can be considered.

We wish to thank the many thousands of satisfied users of Fry's Cocoa for their keen interest in this most successful competition and take this opportunity of wishing everyone a Merry Christmas and a Happy New Year.

RECORDING & STATISTICAL SERVICE CORPORATION LIMITED
407 McGill Street, Montreal.

J. S. FRY & SONS (Canada) Limited. December 5th, 1932.
2025 Masson Street, Montreal.

Gentlemen:—We are herewith listing the order of a popular vote of 98,121 returns on a contest recently promoted by your organization. The uses of Fry's Cocoa in their respective order of popularity are as follows:

In submitting these returns, we wish to confirm that every precaution possible has been taken by us to insure accuracy. The final operation was 100% mechanical, being performed on electrical tabulating and sorting machines.

The list of prize winners which consists of 1,429 correct answers is herewith enclosed. These names were picked out by the aforementioned procedure.

Yours very truly,
Recording & Statistical Corporation Limited
S. P. Mapes, General Manager.

Sworn before me this 5th day of December, 1932.
H. F. McDonald,
Commissioner of the Superior Court, District of Montreal.

THE WINNING ORDER

HOT COCOA
CHILDREN'S DRINK
CAKES AND PUDDINGS
CAKE ICING
CHOCOLATE FUDGE
ICED COCOA
CHOCOLATE SAUCE

J. S. FRY & SONS (Canada) Limited, Montreal, Que.

The Pick of the World's Nut Crops

You'll not be disappointed in these nuts—all new goods, best Grade and low prices.

PEANUTS, 2 lbs. for	23c
ALMONDS, per lb.	17c
WALNUTS, per lb.	19c
FILBERTS, per lb.	15c
BRAZILS, large, washed per lb.	18c

Fresh Roasted Peanuts 2 lbs. 23c

Keiller's Little Chip MARMALADE Save the Silver tokens 23c

CLARK'S PORK & BEANS Large Tins 2 tins 23c

Gold Medal Chocolates

A splendid assortment of hard, creamy and fruit centres. Made by Moir's.

Extra Value 2 lb. Box 59c

Mixed Candies, 2 lbs. 25c	Autumn Mixed ..lb. 21c
French Creams ..lb. 18c	Chocolate Drops .lb. 18c
Gum Drops .....lb. 15c	Xmas Jelly Beans, lb. 19c

CURRANTS—Recleaned .....lb. 15c	DATES—New Pitted .....2 lbs. 23c
DATES—New Golden Hallowi 2 lbs. 17c	ORANGE PEEL .....lb. 19c
LEMON PEEL .....lb. 19c	CITRON PEEL .....lb. 27c

OVALTINE Medium Size 67c

Icing Sugar .....3 lbs. 22c	MIXED PEEL—In ½-lb. pkgs. 15c
Prunes .....2 lbs. 23c	RAISINS—Australian Seedless .....2 lbs. 25c
	MINCEMEAT—Empress .....2 lbs. 23c
	CHERRIES—Whole Glaced .....½ lb. 23c
	WALNUTS—Shelled Pieces .....½ lb. 19c
	ALMONDS—Shelled .....½ lb. 23c

JEWEL SHORTENING—In 1-lb. cartons	2 cartons 21c
FLOUR—Red & White	24-lb. bag 49c
FLOUR—Five Roses	98-lb. bag $2.65
SALMON — Falcon, Fancy Pink	tall tin 11c

IVORY SOAP 2 CAKES 15c
LIFEBUOY SOAP 3 CAKES 23c

CRANBERRIES—Cape Cod	lb. 20c
GRAPE FRUIT—Medium size	3 for 25c
SPANISH ONIONS	4 lbs. 23c
GRAPES—California Emperors	2 lbs. 23c
ORANGES—Sunkist Navels	doz. 22c
Large size	doz. 39c
CELERY HEARTS	bunch 15c

TEA—Red & White	1-lb. pkg. 45c, ½-lb. pkg. 23c
COFFEE—Red & White	1-lb. sealed tin 45c, ½-lb. sealed tin 23c

GRIMSBY HORSE RADISH PER BTL 23c

CHEESE—Canadian	2 lbs. 27c
SALT—Shaker or Iodized	2 pkgs. 19c
CIDER—Sweet Drinking	qt. 15c
ROLLED OATS—Bulk	7 lbs. 25c
Assorted CREAM SANDWICH BISCUITS	lb. 24c

Another RED & WHITE Store Has Been Opened This Week at

118 James St. J. N. BIRNGEWAW Phone 3244

NEIGHBORLY NOTES

Please phone items to 1600 or 1601

The annual banquet of the Alumnae of Nicholls Hospital was a pleasant event of last night at the Empress Hotel. Dr. E. A. Hammond was guest speaker and gave a delightful address, which was immensely interesting, as it included many reminiscences of the early days of the city and its first citizens. Mrs. Roy White was toastmistress for the occasion, which is fully reported in another column. Table decorations were carried out in the Alumnae colors of purple and gold, with a central basket of mauve and yellow chrysanthemums and dainty place cards which were favors in lavender and gold. Four silver candlesticks held yellow tapers. Miss Helen M. Anderson, president of the Alumnae, was in charge of general arrangements. After the dinner, bridge games were played, prizes being donated by two of the members of the society, Mrs. W. L. Ferguson and Miss Florence Vickers. The prize for auction bridge was won by Mrs. E. M. Leeson, and for contract games by Mrs. R. McIntyre. During the evening, very enjoyable vocal solos were given by Mrs. L. H. Ingram, with accompaniments played by Miss Elizabeth Webber. The committee in charge of the program included Miss Mabel Watson, Miss K. Burnside and Miss Jessie Deyell. Among those present were: Mrs. E. M. Leeson, Mrs. Roy White, Mrs. Simpson of Detroit (formerly Miss Howson), Mrs. C. Breckenridge of Westwood, Mrs. R. McIntyre, Mrs. W. T. Holloway, Mrs. R. Pogue, Mrs. G. Miller, Mrs. G. R. Scott, Mrs. H. M Yelland, Mrs. T. Shield, Mrs. Taylor of Belleville, Mrs. W. L. Ferguson, Mrs. English, Mrs. Hawe, Mrs. G. Anderson, Mrs. Gileson, Mrs. Lesurf, Mrs. L. H. Ingram, the Misses Helen Anderson, Florence Vickers, Elizabeth Webber, Verna Miller, E. Walsh, K. McLaughlin, M. Thompson, Sara Armstrong, M. Inches, J. Deyell, E. Andrews, M. Heaslip, M. Watson, K. Burnside, L. Ball, T. Armstrong, F. Dixon, A. Dobbin, L. Simons, M. Jory, N. Smith, V. Heyes, A. Davidson, E. Young, L. Stewart, M. McKinnon, F. Haw, D. MacBrien, D. Sherin, Knox, Panter, Stone, Campbell.

* * *

Mr. James W. Lillico of 579 Homewood avenue celebrates today, in excellent health and spirits the seventy-third anniversary of his birth. Mr. Lillico is one of the few remaining citizens who were in Peterborough when the Canfederation of Canada was established.

* * *

Mrs. Jean Gilson Mahood, wife of the Rev. Dr. H. W. L. Mahood, has returned to the city much improved in health, after an extended visit in New York city and Lincoln, Nebraska.

* * *

Mr. W. Dougal of New Romaine street left yesterday for New York, where he will sail on the S.S. Cameronia for his home in Cupar, Fifeshire, Scotland.

* * *

Mr. Thomson, president of the Toronto Local Council of the Anglican Young People's Association, who is guest speaker this evening at the annual meeting of the A.Y.P.A. of St. Luke's Church, will be the guest of the Rev. and Mrs. G. J. Bousfield during his stay in the city.

* * *

Miss Estelle Cuffe of St. Catharines, formerly of Peterborough, and president of the Zonta Club of St. Catharines, was in Toronto last evening with a party of friends to attend the lecture given by Amelia Earhart Putnam under auspices of the Toronto Zonta Club and the University Women's Club.

* * *

At the weekly euchre party of the Catholice Women's League, held last evening in the Knights of Columbus Hall, prizes for cards were won by Mrs. J. V. Gallivan and Mr. Orange. The door prize went to Mrs. George Lynch.

* * *

A social evening, which will unite the double purpose of providing enjoyment and doing something towards relief, will be held tomorrow evening by the members and friends of the Young People's Society of St. Paul's Presbyterian Church. The young people are asked to bring a toy or money gift, which will be turned over to the relief committee of the Ladies' Aid Society of the church.

* * *

Arrangements are being made for a New Years Eve dinner bridge and dance, to be held on Saturday evening, December 31st, at the clubhouse of the Kawartha Golf and Country Club. Members are reminded of the date.

* * *

Winners of the special cash prizes of twenty-five dollars each given in connection with the recent bazaar held under auspices of St. Peter's Cathedral, are as follows: Sister Mercedes of Port Arthur, Mrs. F. H. Conway of York, Pennsylvania, Mr. A. J. Preander of Duluth, Minnesota, and Miss Margaret Heffernan of 377 Reid street.

* * *

Members of the Sunday School orchestra of Trinity United Church who gave a splendid concert last evening in Reid street hall, directed by Mr. Roy Rome, include the following members: Violins, Mrs. J. Foster, Ruth Fisher, Dorothy Cunningham, Mr. A McKeown, Gerald Dawson, Jack Bryett, Kenneth Gadd, Burt McFadden, Lawrence McBain, Gerald Hutchinson, George Mattice; 'cello, Mr. Tom Smith; bass, Messrs. W. F. Skitch and Burfoot; clarinets, Mr. Townsend and Sherwin Rome; cornets, Mr. W. Boorman, Jack Sage and Bill Hogarth; trombone, Mr. Walter Miller; drums, Mr. R. Beach. Accompanists on piano, Miss Marguerite Rome and Mr. Victor Boorman.

FASHION SERVICE

The tunic again!

In the smart seventh-eighth length, it makes one look tall and slim, no doubt!

Paris has made this model most interesting. Shoulder width is stressed through dolman sleeves. They cut in one with the modish square yoke of the front bodice.

Grey tweed woolen made the original. Plain black woolen appeared in a snappy tied collar. It's a stunning dress for a jaunt to town.

The dull and shiny surface of crinkly crepe satin can be worked out marvelously in this model.

Style No. 3245 is designed for sizes 14, 16, 18, 20 years, 34, 36, 38, 40 and 42 inches bust.

Size 36 requires 2¾ yards 54-inch, with ⅝ yard 39-inch contrasting.

Price of Pattern 15 Cents

The Examiner:

Please order for me—

Pattern Number .....

Size .....

My Name .....

Address .....

.....

I enclose 15c in payment.
Allow five days for return.

McGILL DAILY TROUBLE APPARENTLY SETTLED

MONTREAL, Dec. 15 (C.P.)—The dispute between the managing board of The McGill Daily, student organ, and the McGill students' executive council seemed ended to-day with the resignation of A. Deane Nesbitt, president of the students' society and chairman of the students' executive council.

Nesbitt announced he would resign should the students' society vote no confidence in his action in suspending the managing board of The Daily following publication of an article dealing with the visit of a student organization to a brewery which ended "in carefree jollity."

The students' council voted for a resolution favoring reinstatement of the managing board of The Daily. This was done, and Nesbitt's resignation followed.

Bebe's Blond Again

A blonde once again in her latest picture, "Silver Dollar," Bebe Daniels plays opposite Edward G. Robinson. Acting since she was four years old, Bebe is one of the pioneers of the screen. She played child leads in comedies at the age of 13.

HEADS ARE MOST COLORFUL

Various Coiffures and head dresses for evening.

By LUCIEN LELONG

Special Cable to Central Press

PARIS.

A NEW territory has been added to the style map, this season, in the complicated evening coiffures that have supplanted the sleek, smoothly dressed heads of the past few seasons.

Like the evening slippers, the evening head dress is apt to carry on the costume color composition. There are symmetrical Roman wreathes of velvet flowers to match the frock, or more rakish crowns of velvet laurel leaves worn tilted over one eyebrow.

For grand evening galas, the flowery wreathes may be made of multi-colored jewels or of frosty strasse or diamond leaves, or there may be triple Grecian bandeaux of precious stones to match one's parure.

Bandeaux of crosse plumes, cock feathers or curled ostrich, recalling the popular feathered sleeves or armholes, give an amusing, if somewhat exotic, effect of stylist colored hair. And, indeed, the hair itself is often curled to imitate feathers and colored by a special lacquer which comes in all the fashionable shades of the moment, as well as in gold, silver, copper, platinum, etc. This lacquer sets the coiffure so that every hair remains in place, and it is removed the morning after by a special companion liquid.

Women who have not the time for such capillary complications may prefer the stylised lacquered hair wigs that are designed to accent the style of many types of evening costume.

Crowniess Turbans Liked

Crownless ermine turbans are liked for theater wear with ermine capes or trimmings, and there are flower-like evening caps all in ermine petals. Ermine tails are also used for unusual evening coiffures to accompany the flecked "royal ermine" that is returning to the modern mode.

Fur flowers are often incorporated in the evening hair arrangement—sometimes matching, sometimes daringly contrasting with the natural color of the hair.

Hair ribbons, in the shape of big bows attached to invisible combs, give a youthful, almost school-girlish air to some curly evening heads. Others are draped into open turbans and attached with jeweled clasps matching one' sother jewelry.

Even when such extraneous ornamentation is avoided, the hair itself is dressed in curls placed so as to give a great deal of novelty to the head silhouette. A bunch of them will simulate a Psyche knot; a long "bob-tail bun" tied low on the neck is rather Spanish in effect; the back and front hair may be arranged in large, nearly imperceptible waves, while shell-like whorls widen the head from ear to ear. The double coronets of curls surmounting the forehead in the style called "Atlantide," are still being favored by women of classic beauty.

And it may be remarked in passing, that as the hair dressing becomes more artificial, the maquillage becomes more natural. This season, the real elegante powders just enough not to "shine," her lipstick faithfully echoes the tone of her mouth, whose original shape is designed with respect, and Cupid's bows are things of a bygone day.

Just Between Us Women

A daily chat with Examiner neighbors conducted by Anne Wilcox

SUGGESTIONS for wrapping Christmas gifts could extend over many pages, in view of the elaborate character that has been given this feature of the holiday season within late years.

* * * * * * *

In some cases, in the bewilderment of dazzling papers and festive ribbons, there is a tendency to make a more pretentious show than the enclosed gift seems to warrant.

* * * * * * *

For Christmas giving, this pleasure in the outward appearance of a gift is part of the proceedings, especially since the gifts, piled beneath the tree, form part of the actual decoration of the occasion in many instances.

* * * * * * *

Indeed, it is quite delightful to all when those with little to give in actual value, show their ardor for giving by the enthusiasm which they put into the decking out of their gifts in the most dashing holiday style.

* * * * * * *

A gift in its wrappings may be made very attractive in the cheapest of white tissue paper, tied with red cord or tissue ribbon if a sprig of evergreen, babyberry, or a few leaves of laurel are caught into the bow knot.

* * * * * * *

Where these plants or trees are accessible, no added cost is involved Where this is not the case, some two or three inch strips of red or

* * * * * * *

green ribbon cut diagonally at the ends, supplies the contrast.

On a red wrapping paper, a gold cord bought for a few cents a coil is stunning.

* * * * * * *

For name cards to be attached to gifts, there come great varieties at little cost, but the ingenious may prefer the fun of cutting down the Christmas cards of last year, if those which were received were saved.

* * * * * * *

Care should be exercised to make the newly cut edges straight, and to see that the name or any writing of a previous season is snipped off with sharp scissors or a knife.

* * * * * * *

An edge of gold paint can be painted on if desired, but it is not necessary.

St. Andrew's W.M.S. December Meeting

The regular monthly meeting of St. Andrew's United Church Missionary Society was held on Tuesday afternoon in the church parlor. The meeting opened with the singing of Christmas Carols. Miss F. Dixon presided over the business part of the meeting and Mrs. B. L. Barns, the devotional. Mrs. W. Zeihr read the scripture lesson and several members led in prayer.

Mrs. (Dr.) Morrison Secretary of Christian Stewardship and Finance of the Presbyterial gave a very interesting talk on "The Christmas Spirit in Christmas Giving."

Mrs. W. Auld gave two well rendered piano solos.

At the close of the meeting tea was served by members of Mrs. Barns' group.

TRINITY CHURCH ORCHESTRA PRESENTS GOOD PROGRAMME

Sunday School Orchestra Under the Direction of Roy Rome.

TWENTY-SIX PIECES.

(By Jeanette)

Under the baton of Roy Rome, A.C.C.M. (Violin L.C.C.M.), the Sunday School orchestra of Trinity United Church presented a very entertaining program last night in the Reid street hall, to an interested and appreciative audience.

The program was varied and attractive from start to finish. Assisting the orchestra were Miss Jessie Tully of Otonabee, elocutionist, Miss Olive Rome, vocalist, and Albert Lee, tenor singer.

The twenty-six piece orchestra included in its numbers the very small, golden-haired Dorothy Cunningham whose skill as a violinist has already won her considerable local renown.

Mr. Rome is to be congratulated on the manner in which he has trained his group of players, who perform so skilfully and carefully, with an instant attention to attack and release that leaves no ragged edges of sound, with rhythmic, smooth tone and fine expressive quality.

The Rev. D. Wren, pastor of Trinity United Church, acted as announcer of the selections. Accompanists of the evening were Miss Marguerite Rome and Victor Boorman.

The orchestral numbers included several bright and breezy marches: the opening "Miss Liberty" march; "Starry Emblem" and "For Love and Honor."

A "Serenade" by the orchestra was a limpidly sweet, flowing piece of music that elicited much applause, and selections from "The Student Prince" were deservedly popular, with brasses and strings splendidly balanced.

The "Christmas Chimes" composition was seasonal and melodious music that had several passages for strings alone, with the piano imitating bell chimes. Other orchestral renditions were selections from "Chu Chin Chow" and the descriptive music of "The Glow-Worm" portraying the jolly dance of the marsh lights in merry staccato notes.

Fine Trio

A quartette of violins played the famous "Humoresque." Members of the group were Kenneth Gadd, Jack Bryett, George Mattice and Gerald Hutchnson.

A trio aroused especial interest and received renewed and enthusiastic applause. Their soft-toned music displayed an artistic finish that made their selections beautiful in the extreme. With Miss Marguerite Rome at the piano, Roy Rome playing violin and Tom Smith's expert fingers on the richtoned 'cello, it was satisfying and lovely playing. The selections were an old English dance, "In Elizabethan Days" and "Venetian Love Song" with an encore in a verse of "Mother Machree."

Jack Sage gave a well-received cornet solo, "Dear Little Boy of Mine."

Miss Jessie Tully's readings were splendidly done. Her command of both serious and animated elocutionary style was demonstrated in the different atmosphere which animated her two selections. Contrasting in type and handling, they were exceptionally good in both instances. Her vivid delineation of the Irish lady in the piece, "On Being Clinic-ed", gained many a smile from an amused audience, while her deeper-toned rendition of the dramatic and sombre number, "The Highwayman" was fully as good, in its presentation of the tragedy of the "landlord's red-lipped laughter."

Miss Olive Rome's sweet, attractive voice was heard to much advantage in three songs: "Poor Butterfly", "Smilin' Thru", and "In An Old Fashioned Town with muted violin obligato played by Mr. Rome.

The soft accompaniment of piano, violin and cello, with lowered lights, formed an interesting setting for Albert Lee's fine tenor voice, which was splendidly toned in the soft cadences of the waltz son, "On the Dreamy Tonabee" composed by Ben Smith and set to music by Miss Marguerite Weatherhead of this city.

CONTRACT BRIDGE

WRITTEN FOR CENTRAL PRESS

By E. V. SHEPARD

MORE LUCKY THAN WISE

Many slams that are bid depend more upon luck than wisdom for fulfilment of the contract undertaken. The hand shown below appeared one evening in October, at the famous Knickerbocker Whist club, New York. We must admit that the declarer played the hand beautifully, but his partner had no business carrying the bidding to a small slam, even if either side was vulnerable.

	♠ K 9 4 ♥ A J 6 ♣ A K 9 8 ♦ A K 4	
♠ A J 10 2 ♥ K 10 4 ♣ 10 7 3 ♦ Q J 5		♠ Q87653 ♥ 7 3 ♣ 6 5 4 ♦ 10 7
	♠ None ♥ Q 9 8 5 2 ♣ Q J 2 ♦ 9 8 6 3 2	

Y made an opening bid of 1-No Trump, third hand. After which contracting went: B, Pass; Z, 2-Hearts; A, 2-Spades; Y, 4-Hearts; B, stepping way out, 4-Spades; Z, 5-Diamonds; A, Pass; Y, 6-Hearts. A doubled the bid. That fact helped the declarer play the hand to the best possibe advantage.

The opening lead was the Ace of spades, as the leader's partner had supported the spade bid. Z let the trick run around to where he could trump. He led back his Q of hearts. A's K covered. Dummy's Ace won the trick. There were 68 chances in 100 that the five trumps originally missing had been divided 3-2 between opponents. As A had doubled the bid he more probably than not had held three (at least) to the K-10. The K had been captured on the first lead of trumps. B had dropped the 3. Now the declarer had to enter his own hand to lead his 9 through where he considered it probable the guarded 10 was held. If A held only three trumps the 10 could be captured. If A held four trumps originally the contract would be defeated, as five diamonds, including Q-J-10 were missing, and one diamond trick must be lost.

The declarer entered his own hand by leading a low club. His J won the trick. Z led his 9 of hearts. A did not cover. The 9 won the trick. Another trump lead picked up the missing honor, giving the declaring side its fifth straight trick, without loss of any trick.

Z held in reserve the following certain tricks: One spade, one trump, three clubs and two diamonds—seven tricks total— sufficient to insure his small slam contract, but Z wanted to make one added trick, if possible.

The declarer entered his own hand by means of his Q of clubs. He won two more club tricks in dummy. Upon the last trick he discarded another diamond on the good K of spades. He took two diamond tricks with dummy's Ace and K. He ruffed dummy's last spade. All that did no good. A had held on to his three diamonds, and the thirteenth trick was won by A's Q of diamonds. The declarer made his small slam doubled, but he never stood the slightest chance of picking up the extra trick that he wanted.

Improper Information.

Be careful about answering a question asked by your partner. It may cost game to give him improper information. The other evening a trick had been turned and quitted. Before his side had played to the next trick the player asked to see the quitted trick. The declarer turned the trick back. The player asked: "Partner, which is your card?" This question should have been asked before the trick had been quitted. The partner answered the question. As a result, the declarer called for a lead, when next that side was in. The lead gave the game to the declarer.

RAPIL CHANGE

"Who was the blonde you were out with on Wednesday and Thursday?"

"She was the brunette I was out with on Monday and Tuesday."—Moustique, Charleroi.

ANSWERS

HOW MUCH DO YOU KNOW ABOUT CHRISTMAS?

1 CAROL.

2 THE Druids of ancient times who considered it sacred.

3 TWO, as though it were spelled no-well.

4 PRINCE ALBERT, husband of Queen Victoria, had one set up for little Princess Victoria when she was a child in Windsor Castle.

5 FROM the Dutch name San Nicolaas. It was probably adopted by Americans at the time of the Dutch regime in New Amsterdam, which later became New York.

Collegiate Gigolo Club Ready To Act

NEW ORLEANS, Dec. 15 (C.P.)—Tulane introduces the Collegiate Gigolo. A "Gigolo Club" just organized at the University announced to-day it will provide "attractive, well-dressed dates" for all occasions for "small remuneration."

The club, it was explained, has been formed to solve the date problem for women attending Nemcomb College. No names of "clients" will be made public, the club promises, and all engagements will be held strictly confidential. An escort to a formal party requiring a dinner jacket will collect a fee of $2, while "informal" dates will charge $1.

"Any expenses, including taxis, shows, flowers, night club cheques and similar items naturally will be paid by the young woman," a campus poster declared.

SNOW IN ALGOMA

SAULT STE. MARIE, Ont., Dec. 15 (C.P.)—A snow storm was general over the Algoma district to-day, with 12 inches of snow and zero temperatures reported. Roads were tied up and all the snow-removal equipment here to-day was taxed to the utmost.

BETTER VALUE
Interlake
PURE—SOFT—ABSORBENT
3 Rolls 2100 Sheets 25c.
MADE IN CANADA
Do not accept substitutes

Interlake
Toilet Tissue
239

GET YOUR SLOGAN IN BY DECEMBER 18th

1st Prize—HUDSON SEAL JACKET
2nd Prize—BROWN FOX SCARF.
3rd Prize—KOLINSKY NECK PIECE.

Tune in To-night CKGW at 6.45 for our Program

HAMILTON BROS.
PHONE 3035 163 CHARLOTTE

Treasure In Gold On Floor Of Baikal Sea Object Of Search By Soviet Government

(By Central Press Canadian)

BERLIN, Dec. 15.—Reports of an immense treasure of gold, lying on the bottom of the Baikal Sea in Siberia, have caused a sensation among Russian emigrants in Berlin.

The gold treasure is declared to have been sunk in the Baikal Sea 28 years ago and allegedly belonged partly to the Russian royal family and partly to the Russian State Bank.

A man appeared at the Soviet Bank in Moscow a short time ago and told a fantastic story about the treasure. Although the Soviet authorities are keeping the matter secret it now has leaked out that not only has an expedition located the treasure, but allegedly has even recovered a considerable amount of gold. It is now hoped that Moscow's empty coffers soon can be refilled by the vast treasure still at the bottom of the sea.

Facts Disclosed

The fact, as they now have leaked out, are as follows:

In 1904 a war between Japan and Russia seemed inevitable. Czar Nicholas therefore ordered all state banks in Siberia to transport their gold to the state bank in Petersburg, because he feared that the Japanese might seize the money.

A regiment of Cossacks escorted the gold transport. When they reached a small bridge at the Baikal Sea, they were attacked by a gang of bandits, who had learned of the secret transport. The bandits were much better armed and outnumbered the Cossacks, all of whom were killed.

The gold bars were brought aboard a little steamer, to be shipped to the dug-out of the bandits. During the voyage, a terrific storm broke out, which the obsolete steamer could not withstand. At the same time, the bandits began quarrelling about the distribution of the booty.

Steamer Sinks

While the men were engaged in a fierce fight, the steamer suddenly began to sink. Nearly all of the crew were lost. Only three men succeeded in escaping.

The man who has told this story to the Russian officials claims to be one of the three bandits who succeeded in rescuing themselves. He has declared under oath that his story is true.

The Soviets at once began investigating the matter. Divers were sent down to the bottom of the Baikal Sea, where they allegedly succeeded in finding the remains of the sunken steamer and even some of the gold bars. The Soviets now are said to be making feverish attempts to lift the steamer with its cargo of inestimable value.

The story has alarmed not only Russian emigrants in Berlin, but in other European capitals as well. Many emigrants declare they recall the hold-up of the secret transport.

BUEHLER BROS. LIMITED
387 GEORGE. Phone 3680

FRIDAY SPECIALS

Mealed Cottage Rolls 7c lb

New Cheese, lb.... 12½c
Old Cheese, lb..... 21c
Peanut Butter, lb. 12½c

Creamery Butter 22c lb

Domestic Shortening, 9c
Pure Lard, lb..... 9c
Fresh Side Pork, lb.... 9c

Fresh Pork Shoulder 7c lb

Chuck Beef Roast, lb. 6c
Shoulder Roast, lb.... 7c
Rump Roast, lb..... 11c

Blade Roast Beef 8c lb

Shoulder Veal Chops 1b 12c

Wife Preservers

A medicine dropper may be used to apply stain removers to a spot on clothing.

To cleanse, tone and nourish your skin
ELIZABETH ARDEN presents

Cleansing Cream . $1, $2, $3, $6
Skin Tonic . . . 85c, $2, $3.75
Velva Cream. . . $1, $2, $3, $6
Orange Skin Food $1, $1.75, $2.75

These four preparations are the fundamentals upon which all of Miss Arden's treatments are based. Apply them faithfully, every morning, every night, and you will be rewarded with a healthy, lovely complexion. Velva is a delicate cream for sensitive skins; it smooths and refines without fattening. If you require a heavier nourishing cream, use instead Orange Skin Food. It rounds out wrinkles and is indispensable for a thin face.

Sold in Peterboro at The Rexall Drug Stores

THE EXAMINER PICTURE PAGE

Benevolent Ben Breakfasts Breadline

Early in the morning, before the sun is up, Ben Kravitz, who came to Canada 35 years ago, and runs a restaurant in Montreal, opens up shop to the hungry of that city who are hungry enough to get up before dawn and good-natured enough to stand in line in the kind of weather depicted above. Ben has made it his proud boast that he never turns a man away hungry while there is food in his kitchen. Each morning he distributes a neat little parcel of food. He is shown above doing his day's good deed.

Principals In Yacht Murder

The mystery of the murder on the yacht at Long Beach, California, continues to mystify the police. The murder involves Captain Walter Wanderwell (LOWER RIGHT), whose real name is Valerian Johannes Pieczynski, a Polish soldier of fortune, once an alleged German spy, who was shot in the back by "the man in gray" as he was making preparations aboard his yacht for a sojourn into the South Seas. Wanderwell was famous for his trip around the world by motor which he made with Miss Gilvis Hall, formerly of Winnipeg, who posed as Wanderwell's sister, he having previously, aparently, left his wife, Mrs. Nell Wanderwell. The latter several years ago had the pair arrested in San Francisco for illegal entry and in turn was sued for divorce by Wanderwell and for slander by Miss Hall. Wanderwell had completed arrangements for his trip into the South Seas with a crew comprised of nine men and seven women when the tragedy took place. Witnesses claim he was shot by a man in gray, while Mrs. Wanderwell (Miss Hall) states that this man is likely a man she knows as "Curley Guy," a member of one of Wanderwell's former expeditions, who had a grievance against her husband. Involved also in the case is Lord Edward Montagu (LEFT) of Edmonton and Vancouver, who signed up as a member of the "crew." He has been exonerated from blame by police, who are now looking for "Curley Guy." Wanderwell was once arrested in California on a white slavery charge.

Voted Most Promising In Hollywood

Meet the Wampus Baby stars of 1932. Here are 12 for their beauty, youth and ability by the motion of the most promising screen stars chosen each year picture industry's outstanding workers.

Named As "Man At The Porthole"

William J. (Curley) Guy, held at Long Beach, Cal., in connection with the murder of Capt. Walter Wanderwell, is shown at right with his face to the same porthole of Wanderwell's yacht where four members of the crew saw the face of a man just before their leader was shot to death. Guy insisted he knows nothing of the slaying though he admitted quarreling with Wanderwell. Guy is shown chained to a detective and in close-up, inset.

Globe Trotter Slain

A murder mystery as keen as any of the adventures that he sought in life cloaked the death of Capt. Walter Wanderwell, globe trotter, who was shot in the back in the cabin of his yacht at Long Beach, Cal., on the eve of Wanderwell's departure for the South Seas. During the war Wanderwell was interned at Atlanta as a suspected German spy. His young widow, in Hollywood at the time of the slaying, announced she intended to proceed with the projected cruise.

Hold That Pose! Thanks!

The camera can't lie? See you! For instance, you'd be prepared to wager your underwear that Captain Tom Sellers, English high diver, was caught in the act of diving from the tall building shown in the picture. But you'd lose, for if you look a little closer, you will notice the platform at LEFT from which the diver took the plunge. Capt. Sellers put on his act to thrill spectators at the Miami-Biltmore pool in the famous Florida resort.

Slain Adventurer And His Family

Capt. Walter Wanderwell, adventurer, assassinated in his yacht at Long Beach, Cal., on the eve of a cruise to the South Seas, is shown here with his wife and two children. Mrs. Wanderwell was in Hollywood at the time the slaying occurred, but the children were asleep on the yacht. Police began seeking a man whose face appeared at one of the portholes just before the shooting.

Wera, Wera Nice!

The realization of many a foreign actress' dream—an invasion of Hollywood—is being enjoyed by Wera Engles, pretty German film star, who is shown as she arrived at the movie centre to seek fresh laurels. Miss Engles is not only a talented actress, but is a linquist of ability. She is the daughter of the wartime commander of the famed German sea-raider, Emden.

Although he has been breathing with the aid of a "mechanical lung" for 100 days, 14-year-old Earl Potter of Philadelphia manages to keep smiling. Earl is a victim of infantile paralysis, but has high hopes for complete recovery. He has heard of 15-year-old Herbert Fuchs of Brooklyn, N.Y., who spent nine months in a respirator and is now on the way to fully restored health.

(Courtesy Good Housekeeping)

Reading from left to right: crinkle silk afternoon dress; crinkle silk crepe; crinkle silk crepe with pique bib; rough sheer silk and fagoting; semi-sheer silk with cut velvet sleeves

You'll surely need some chic daytime dresses for the holiday season—and thereafter as well.

Dresses for mornings, dresses for the holiday season—and thereafter as well.

Dresses for mornings, dresses for shopping, afternoon at tea, bridge, calling and other affairs; gowns for business and college.

A smart dress of crinkle crepe for afternoon is shown at the left of the sketch. Notice the big puffed sleeves, the becoming cross-over surplice front, the white silk flowers, the white suede belt with metal trimming, and the plait in the front and back of the skirt. Charming in black or emerald green.

Tunic frocks are becoming and as smart as can be. The second model is in crinkle silk crepe trimmed with metal buttons. The skirt is on a lining and there are plaits on one side of the tunic. Cranberry red, forest green or fleet blue would be especially pretty for this dress.

Number 3 is distinguished by a detachable plaited white bib collar, three-quarter puffed sleeves and big buttons. It is made of crikle silk crepe like the other two, and would be darling in red, bright green or black.

The young woman who is placing a gift on the Christmas tree wears a becoming sem-sheer afternoon frock of rough sheer silk, with bow and ribbon trimming. Hand-faggoting on the sleeves, buttons and a bow at the neckline are the trimming points. Black, brown, navy or plum are pretty colors for such a gown.

Contrasting sleeves are one of the season's most marked style points. The dress, right, with cut velvet sleeves on semi-sheer silk, with silk cuffs, is appropriate for tea, luncheon, bridge, or dinner. It has a cowl neck, rhinestone clip and silk sash, and would be most attractive in black, green or wine.

It looks as if the athletic prowess of Eleanor Holm, Olympic backstroke champion, now a movie actress, is not confined to aquatic pursuits. Here is the energetic young lady in a fine action picture as she clears the net "by a mile" at Palm Springs, Calif., where she is vacationing.

How "Marchers" Seek Sympathy

All manner of vehicles comprise the means of transportation for the "hunger marchers" from various sections of the United States who are converging upon Washington. Here is a well-labeled automobile which was a part of the caravan that passed through Cincinnati en route to the national capital.

ADVERTISE IN THE DAILY EXAMINER

BURGESS BEDTIME STORIES

BOWSER HAS THE WORST OF A FIGHT

Bowser the Hound learned long ago that to wait for a cat in a tree to come down is sheer waste of time, so after barking for a few minutes at Yowler the Bob-cat he trotted off to try to find some one else to hunt. Had Farmer Brown's Boy been anywhere about Bowser would have remained right at the foot of the tree and kept barking until his master came. But he wasn't about and so Bowser went on.

But Bowser didn't forget Yowler. No sir, Bowser didn't forget him. In fact he thought about Yowler a great deal. Never had he seen such a big cat before. Here was someone well worth hunting. So the next opportunity Bowser got to slip away he headed straight for the place where he had first found Yowler's tracks. For a long time he ran this way and that way sniffing and snuffing among the dead leaves without finding so much as a whiff of Yowler's scent. He was about ready to give up when at last he found it. It was rather faint, but as he patiently followed it with his wonderful nose it grew stronger and Bowser began to run.

"Leave me alone or I will scratch your eyes out!" snarled Yowler

Straight to a great tangle of fallen trees his nose led him. The trail led straight into that tangle. Bowser tried to crawl in and as he did so a deep growl followed by an ugly snarl greeted him. Bowser backed away in a hurry. He had found Yowler sooner than he expected. The fact is Yowler had been taken a nap there and he was in bad temper, very bad temper, at being so rudely disturbed. Bowser barked excitedly and Yowler continued to growl and snarl and occasionally to spit as only a cat can.

"Leave me alone or I will scratch your eyes out!" snarled Yowler.

"Come out and try it," roared Bowser. "Just come out and try it. I'll shake you out of your skin. Just come out and try it."

And Yowler did. He came out so suddenly that he was right in front of Bowser before Bowser realized that he was coming. Yowler's ears were laid flat back and his lips were drawn away so as to show his long sharp teeth. It seemed as if his eyes actually shot forth sparks of fire, though of course they didn't. Bowser was so startled that he began to back away, but he didn't have a chance to take more than three or four steps. No sir, he didn't. With a snarl such as Bowser never before had heard Yowler sprang on him.

To this day Bowser is sure that Yowler has ten times as many claws as an ordinary cat. At that particular time it seemed to him that Yowler had as many claws as Prickly Porky the Porcupine has little spears. It seemed to him that Yowler was all claws and sharp teeth. Bowser was not a coward, and he did his best to get Yowler's throat in his great mouth and choke him. But Yowler's fur was thick and do what he would Bowser could not get a tooth hold. My, my, my, such a fight as that was! Such a growling and snarling and yelping as there was! Such a snapping and clawing and biting!

But it didn't last long. Bowser knows when he has met his match, and the very first chance he got he broke away and with his tail between his legs and yelping with pain and fright started for home as fast as he could go. Yowler chased him a little way, then with a last snarl of rage turned back to finish his nap in the tangle of fallen trees.

"I guess that fellow won't bother me again in a hurry," he growled.

(Copyright, 1932, by T. W. Burgess)

RYLSTONE

Mr. and Mrs. Granville Meiklejohn were the guests of Mr. and Mrs. Will Bateman, Bonarlaw on Sunday.

Mr. and Mrs. Wilfred Spencer, Dorothy and Bobby, Mr. Herbert Spencer and Miss Winnie Spencer, were guests of Mr. and Mrs. Harold Spencer, Campbellford, on Sunday.

Mr. and Mrs. Melville Finch, baby Evelyn, were visitors of Mr. and Mrs. John Stewart on Sunday evening.

Miss Elpha Easton of Bancroft, was a guest of Mr. and Mrs. Stanley Finch on Sunday.

The Rylstone Cheese and Butter Co., held their annual meeting on Saturday. There were quite a number present. The directors were re-elected, and Mr. Orrie Baston was hired for the coming season. Messrs Charles and Victor Irwin took the contract for getting 100 cord of wood for $2.00.

BURDOCK BLOOD BITTERS

Boils So Bad Could Not Work

Mr. Wm. Davyduke, Smeaton, Sask., writes:—"Three years ago I was troubled with boils which were so bad I could not work.

A friend told me my blood must be bad and advised me to take Burdock Blood Bitters. I didn't know any medicine could put such a sudden stop to such misery, as one bottle put the boils to an end."

For sale at all drug and general stores; manufactured for the past 53 years, only by The T. Milburn Co., Ltd., Toronto, Ont.

Nobel Prize Winner

HORIZONTAL

1 Who won the 1932 Nobel prize in chemistry?
8 Side road.
12 Costly.
13 Posted.
15 Street.
16 Lake herrings.
17 Desert fruit.
19 Work of genius.
20 Irish priest, apostle of temperance.
21 Part of church chancel.
22 Myself.
23 Pink sea skeletons.
24 Nautical.
25 Security against loss.
26 Dogmas.
27 Salt of adipic acid.
29 To besprinkle.
30 Rings of two separable hoops.
31 Chats.
32 Misfortunes.
33 Nearer.
34 Pair.
35 Lubricates.
36 Scaled off.
37 Encountered.
38 Custom.
39 Made smooth.
40 To shove.
41 Southeast.
42 Harvesting machine.
43 Moldy.
44 Perspiration.
45 Muscid flies.

Answer to Previous Puzzle

A	R	E	A		B	O	A	R	D		A	F	A	R
P	O	L	L		A	S	T	O	R		R	A	C	A
A	V	E		A	S	T	A	T	I	C		V	O	M
R	E	C	I	T	E			D	O	S	E	R	S	
		T	O	E		E	R	A		O	T	O		
C	L	O	N	E		L	A	G		A	L	E	S	
A	U	R	I	C	L	E		E	Y	E		G	R	A	V	E
T	R	A	C	I	N	G	S		M	U	T	T	E	R
E	E	L		D	A	Y		M	O	T		E	R	E
		R	E	T			H	A	S	T	E			
J	A	B	I	R	U		U	N	L	A	W	F	U	L
O	B	L	I	T		R	A	T	I	E		E	A	S	E
B	A	T	E		E	S	S	A	Y		S	T	E	T

VERTICAL

2 To love.
3 Tidy.
4 To wander about.
5 Mister.
6 To mock.
7 Hastily.
8 Sudden calamity.
9 Aye.
10 Road.
11 To enliven.
14 Frozen desserts.
15 Unruly.
16 Writers' marks.
17 Diseases.
18 Winner of the 1932 Nobel prize in literature.
20 Ethical teachings.
21 Raillery.
23 Porous cups.
24 Fitted, one within another.
25 Figure of speech.
26 Harassed.
28 Schemes.
29 Dealers in stocks.
31 Wandering celestial body.
33 To applaud.
34 Nuisances.
36 Level.
37 To ponder.
39 Tiny vegetable.
40 Matter from a sore.
42 Second note in scale.
43 Mountain (abbr.).

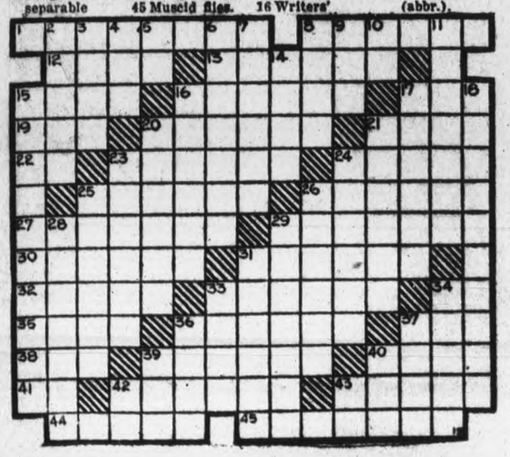

What Today Means to YOU

By MARY BLAKE

"SAGITTARIUS"

If December 15th is your birthday, the best hours for you on this date are from 8 a.m. to 9.20 a.m., from 11 a.m. to 12.15 p.m. and from 7.30 p.m. to 8.30 p.m. The danger periods are from 3 p.m. to 4 p.m. and from 10.15 p.m. to 11.30 p.m.

"He who hesitates is lost," is a maxim that should be kept in mind on this date. Forces operating will tend to make people undecided in their thoughts and actions. Do not be wavering; strike "while the iron is hot." This applies also to affairs of the heart and to the pursuits of pleasure. A cheerful day.

The child born on this December 15th, will have great energy and unusually good health. Care must be taken to see that these children do not become the centers of their respective households. They are very demanding and have a way of getting what they want. They must not be pampered nor fussed over as they have an abundance of natural conceit and are easily spoiled.

Born on December 15th, you are intense in whatever you do. You can hold your own in any one of many types of work, teaching, banking, positions of trust, etc.; but whatever your pursuits, you throw your heart and soul, all your energies, into that work. This is a splendid quality but you have a tendency to carry it to extremes and thus to make of yourself a not well rounded man. You are a useful person, and you enjoy making use of your talents and abilities in helping others. You have a great civic pride, and our country would be a finer one if we had more public spirited and right thinking citizens of your type.

You are a humble person; you are sincere, thoughtful of others, and charitable. You value friendship highly and consequently you have many fine and trusted friends and you know how to keep them. You are constantly striving to improve yourself and never are you content with less than perfection. You have no patience with those who are slovenly in their thought. You radiate peace and tranquility and your home reflects these qualities. Your home is comfortable, you are a good host and most hospitable. You are almost assured of a happy marriage.

Wanderwell Witness

Lord Edward Montagu, son of the Duke of Manchester, who was on board the yacht Carma at Long Beach, Calif., when Captain Walter Wanderwell, famous globe-trotter, was mysteriously slain. Lord Edward was temporarily held with the rest of the crew, composed mainly of women. Police were satisfied with the crew's story of the fatal shooting.

Is Your Skin Broken Out?

Here's Quick Help for You!

You don't have to put up with that embarrassing disfigurement unless you wish.

Emerald Oil — soothing, healing, antiseptic — will act like magic to clear away every blemish. Just bathe your face with hot water and soap, and then apply Emerald Oil. No rubbing in of thick grease! Just lave your face gently with the healing oil, leaving a little on your skin all night.

In a few days you'll see an amazing difference—not a pimple on your face!

But don't waste time merely thinking about it. Get Emerald Oil today from Bond's Drug Store, with a promise of money back if it doesn't clear your face.

EARLY PARLEY URGED IN PRESS

Discuss Possibility of British Ministers Going to Washington First of Year.

GOLD READY.

LONDON, Dec. 14. (AP)—A call for the earliest possible beginning of conversations between Great Britain and the United States regarding revision of the war debts agreement appeared to-day in newspaper comments on the situation resulting from the government's fourth debt note to Washington.

There was talk of a possible visit by cabinet ministers to Washington early in the New Year to participate in the desired conversations.

There was speculation in political lobbies that U.S. President-elect F. D. Roosevelt might cooperate with President Hoover in the hoped-for conversations.

Neville Chamberlain, Chancellor of the Exchequer; Stanley Baldwin, former Premier and Lord President of the council of the present cabinet and Walter Runciman, president of the Board of Trade, were selected by political gossips as the likeliest representatives of Great Britain if the conversations were held.

Although the last authoritative word was regarded as spoken by both the United States and Great Britain respecting Thursday's payment, and the gold was ready for transference, politicians, were showing interest in to-day's debate in the House of Commons.

The note sent to Washington yesterday signified no change in the British policy of paying with reservations.

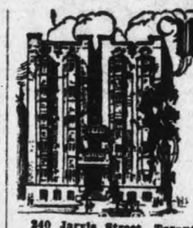

Westminster Hotel TORONTO

Centrally situated, close to shopping district and theatres. Fireproof. Tea room open till midnight. Single room with bath, $2.50; double room with bath, $4.50 and up. Breakfast 35c to 70c. Luncheon 60c. Dinner $1.00.

340 Jarvis Street, Toronto 'Phone Adelaide 9081 *Write for illustrated Folder*

BREECHES WAS PENALTY

In several parts of Oxfordshire it was the custom for the maid servant to ask the man for ivy to decorate the house at Christmas-time; and if he refused or neglected to bring in a supply, the maids stole a pair of his breeches, and nailed them to the gate in the yard or highway.

John Dolland, distinguished English optician, was the inventor of the achromatic object glass for telescopes.

Snehaetten is the highest peak of the Dovrefjeld in Norway.

The most northerly point of Denmark is Skaw.

Cephalagia is the medical term for headache.

HIDDEN JEWEL.

DETROIT.—Kneeling in prayer before starting her daily work, Miss Cherlotte Zywot, maid in a Gross Pointe home, saw in a mirror the reflection of something glittering in the heel of her shoe. It proved to be a $500 diamond ring set lost two weeks ago by her employer, Mrs. G. V. Saylor. The gem was retrieved with the aid of a pair of scissors.

COUGHS

Don't let them get a strangle hold. Fight germs quickly. Creomulsion combines the 7 best helps known to modern science. Powerful but harmless. Pleasant to take. No narcotics. Your druggist will refund your money if any cough or cold no matter how long standing is not relieved by Creomulsion. (adv.)

MUGGS McGINNIS — Oh, That! — By WALLY BISHOP

HIGH PRESSURE PETE — Exposed! — By GEORGE SWAN

TILLIE THE TOILER — By Russ Westover

BRINGING UP FATHER — By George McManus

BOBBY THATCHER — By George Storm

Player Deals Overshadow Magnates' Conference

BIG BASEBALL DEAL INVOLVES SIX MAJOR MEN

Washington and St. Louis Clubs in American League Complete Trade.

SENATORS GET STEWART.

Senators Trade Fred Marberry for Earl Whitehill of Detroit Club.

By EDWARD J. NEIL
(Associated Press Sports Writer)

NEW YORK, Dec. 15—The annual major league meetings need only to approximate to-day the frantic activity of the David Harums during the past 48 hours in order to establish the conclaves of 1932 as the greatest off-season trading climax in baseball history.

The falling arch brigade, some if them crippled by the endless marching, counter-marching, plain and fancy standing-around in hotel lobbies, reached wearily for chairs, but still was full of the lust for barter as the three-day convention came into the home stretch.

So far, counting in post-season deals, every club in the National League and fine in the American not only have traded important material but are still eager to keep right on dealing until dragged away from here.

And all in all, the wholesale juggling of the playing rosters in answer to the demands of the faithful for new faces, has been so sensational in spots as to steal most of the thunder from the more pompous dealings of the owners in formal session.

The turnover in ball players, led by the "boy managers" of the two leagues, Bill Terry and Joe Cronin, has injected new life into the aching ankles of the standing army.

Cronin, with the "Old Fox" Clark Griffith masterminding at his elbow, put over two deals for the Washington Senators yesterday that popped a few eyes in the lobby and materially enhanced the Senators' chances of overhauling the world champion New York Yankees next season.

Washington sent Sam West and Carl Reynolds, outfielders, Lloyd Brown, southpaw pitcher, and a bundle of cash along to the St. Louis Browns in exchange for Goose Goslin, a great hitter and former favorite in the capitol; Fred Schulte, regular outfielder and Walter Stewart, one of the finest left-handed pitchers in the league.

Then, when most of the experts and managers had stowed away for the night, the "Old Fox" talked Bucky Harris, manager of the Detroit Tigers, into parting with his ace left hander, Earl Whitehill, in exchange for Fred "Firpo" Marberry, burly right hand relief pitcher.

Senators Get Best

Goslin, a .325 hitter, went to the Browns from Washington a couple of years ago in exchange for Heinie Manush. The experts gave Washington all the better of both deals. Goslin is a game-busting, home run hitting star and Stewart and Whitehill the types of pitchers who beat the first division clubs consistently. On hitting and pitching records, the deal with St. Louis figured even-up.

Second in importance was the Boston Braves' deal with the San Francisco Missions for two young infield prospects, Albert Wright, second baseman, and Dick Gyselman, third baseman, for $60,000 and Bill Walters, a third sacker.

Cincinnati bought Clarence Blair, former Cub infielder, from Los Angeles, and Irving Plummer, an outfielder, from Wilkes Barre. Brooklyn purchased Linus Fry, 19-year-old shortstop, from Nashville for 1934 delivery, sending Earl Mattingly, right hand pitcher, along as payment.

Manager Terry of the Giants completed one more deal yesterday and offered half a dozen. He took Shortstop John (Blondie) Ryan from Buffalo in exchange for Infielder Eddie Marshall and cash. He want sto trade Catcher Shanty Hogan to Boston; Second Baseman Hughey Critz to Philadelphia, and substitute First Baseman Sam Leslie to Brooklyn.

Nothing at Conference.

The magnates, for their part, came down to the closing joint meeting to-day with little or nothing of major importance left on the calendar for definite decision.

There was the question of broadcasting regular league games, a sore spot in several cities where owners contend that rival clubs in adjacent territory are reaching out through the air to steal home town fans, but these was no possibility of joint action. The National League is split 5 to 3 on the question and the American 4 to 4. Unanimous opinion in both leagues is necessary either to approve or bar broadcasting in the joint meeting.

Unanimous approval in the separate meetings of the two major leagues during the past two days of the motion to advance from June 15 to May 15 the date for pruning rosters to the 23-player limit has forecast approval of the measure without argument in the joint session.

Sell Tickets Own Way

Other propositions before the joint session are the American League's suggestion that the clubs engaged in the World Series be allowed to determine whether the wish to sell series tickets singly or in blocks; routine amendments to rules; and general discussion of other problems, known only to the magnates.

Hockey Results

Canadian-American League.
Providence 3, Philadelphia 2.
Springfield 5, Boston 4. Overtime.

American League.
St. Louis 3, Kansas City 0.

U. S. Amateur Series.
Yale 5, Boston H.C. 3.

O. H. A. Senior Series.
Kitchener 5, Port Colborne 2.

International League.
Windsor 4, Cleveland 2.

Q. A. H. A. Senior.
Royals 3, Canadiens 2.
McGill U. 10, Columbus 0.

Maritime Senior.
Halifax W.'s 1, Charlottetown 0.

International League.

	G.	W.	L.	T.	F.	A.	Pts.
Syracuse	12	8	2	2	39	22	18
London	12	6	2	4	25	12	16
Buffalo	11	5	4	2	20	16	12
Windsor	11	4	4	3	22	28	11
Detroit	13	5	7	1	21	25	11
Cleveland	13	1	10	2	28	52	4
					155	155	

Canadian-American League.

	G.	W.	L.	T.	F.	A.	Pts.
Boston	11	7	2	2	39	23	16
Philadelphia	11	6	3	2	25	19	14
Springfield	12	5	5	2	27	28	12
New Haven	11	4	5	2	19	24	10
Providence	12	5	7	0	28	29	10
Quebec	11	2	7	2	15	30	6
					153	153	

O.H.A. Senior Series.

	G.	W.	L.	T.	F.	A.	Pts.
Marlboros	9	5	3	1	23	20	15
Hamilton	8	5	3	0	18	13	12
Niag. Falls	8	4	2	2	15	12	10
Pt. Colborne	8	4	2	2	13	10	10
Nationals	8	3	4	1	16	15	7
Kitchener	8	2	6	0	14	21	4
xU. of T.	3	0	3	0	4	12	0
					103	103	

x—Double points counted when U. of T. plays.

CANUCK TEAMS NEED VICTORIES

Leafs Expected to Beat Senators in Transferred Game at Toronto To-night.

TO-NIGHT'S N.H.L.

TORONTO, Dec. 15. — (C.P.)— Unless the old home-town spirit has lost some of its virility and even tradition has slipped a cog, it's going to be a pretty exciting night for the National League's hockey leaders who do their work away from home or bump into old-time rivals in front of faithful followers.

To-night's three-point schedule in the major circuits sends Ottawa Senators into action against the Maple Leafs at Toronto. Boston went to the Chicago Hawk stronghold and Rangers and Americans into their second big battle of the campaign at New York. The Leafs, Senators and Americans need wins to stay where they are or do a little climbing and the Hawks can move into a contending position ni the United States' division with a victory over the second place Bruins.

Leafs Expect to Win.

If they had played this game at home, where it was originally scheduled, the Senators might start favorites to wallop Conny Smythe's champions. The game was transferred here at request of the Ottawa management and even if the barber-poled Ottawans profit financially through a bigger crowd than they could attract at home the hustling squad from the capital may find the move costly. Still hard to take at home, the Leafs defeated the Senators 4-1 here less than two weeks ago.

Rangers don't expect it easy when they hit the Amerks so they won't be surprised if Charlie McVeigh and Normie Himes cut up scoring capers.

Always a tough nut for the home-crushing Bruins to crack, Chicago Hawks are tougher still in Chicago. But fresh from a 5-1 win over Toronto the Bruins are going just well enough to provide Chuck Gardiner with a busy evening.

MOTOR, MAN! MOTOR!

Producer: Did the stage manager have a motive in eloping with the leading lady?

Dummy Assistant: No, sir. They took the train.—Pele Mele, Paris.

PROUD OF AIM.

"The evidence shows that you threw a brick at the constable."

"Excuse me, sir. It also shows that I hit him."—Hummel Hamburg.

Greenshirts Score Decisive Win Over Sailors

Our Boarding House - - - - - - - - - - - - - By Ahern

DUTCH DEFEAT PORT COLBORNE BY 5-2 COUNT

"Chuck" Roth Suffers Concussion of Brain in Second Period.

WAS STAR OF GAME.

(By The Canadian Press)

Port Colborne Sailors are back in their home "Port" to-day, thwarted in their attempt to share second position with Hamilton Tigers in the Ontario Hockey Association senior "A" series. Playing on Kitchener ice last night, the Sailors were sunk by an inspired Kitchener team, which took the long end of a 5 to 2 score for their second victory of the season.

Led by the ever-reliable Chuck Roth, until he was injured in the second period, the Greenshirts outlayed the rugged Sailors, and ran in as many goals, as have been scored on Dinty Moore in his seven previous games.

Roth, who was cut in an accidental collision with Upper in the second period and suffered concussion of the brain after falling, scored the only goal of the first period. This was increased shortly after the second session opened by Harlock, who caught the rebound of Fellbaum's shot to find an opening in Dinty Moore's defence.

Less than a minute later Harry Gray made a sweeping check of Schiebel in front of the Kitchener goal, and the Dics went flying past Berner into the net.

Red Mitchell and Bobby Fellbaum scored in quick succession in the third period to give the Empires a three-goal lead. Both these goals came on assists by Schiebel.

Hudson, who had played stellar hockey, finally was rewarded when he combined with Gray to cut the homesters' lead to two. With but a minute to play Harlock worked his way in close to score his second goal of the game.

MOOSE JAW COACH INTENDS TO RESIGN

Claims Odds Too Great Against Western Team in Dominion Final.

MOOSE JAW, Sask., Dec. 15. — Allan Wilson, the 23-year-old master mind of junior football, who has led the Moose Jaw Maroons into Dominion championship battles during the past two seasons, is through. He is going to resign as coach of the Maroons, and there is also a possibility of Albert Tomlinson, President of the local club, tendering his resignation.

In the Canadian final, the Maroons were defeated by University of Toronto, 8-6, last Saturday, and in 1931 lost to Woodstock, 14-13.

Wilson, who gave up his position in Winnipeg to come to Moose Jaw as Maroons' mentor, told newspapermen last night:

"I'm quitting for two reasons. In the first place, I have my own future to consider. Coaching football will never earn me promotion with any company. Secondly, the odds are too great against a Western team in the Dominion final."

Senators In "Giant Killer" Role

KILREA (Wing) SMITH (Defense) FINNIGAN (Wing)

FERGUS RINK WINS PLACE IN PLAY-OFFS

Shares Honors on Wednesday With J. M. Rothschild's Strathcona Club Entry.

TORONTO, Dec. 15—J. M. Rothschild's Strathcona Club rink and John Graham's quartet from Fergus were the qualifying rinks in yesterday's competition for the Thauburn Memorial Trophy playoffs on Friday in the High Park Club's annual curling event.

Ten of the 16 rinks competing yesterday were from out of town, while local clubs were represented by the remaining six. Of this number, the Strathcona Club had three entries, and they were the only Toronto rinks to survive the first round. The three victories scored by Skip Rothchild were all against outside rinks. In the first round he disposed of G. A. Binns, Newmarket; eliminated F. E. N. Reesor's Locust Hill four in the second round, and decisively defeated Fred Michael's rink from Oshawa in the third round.

Skip Graham and his Fergus players defeated Captain McKay's Owen Sound entry in the 9 o'clock draw, then defeated Dr. White's Strathcona rink in the second round. In the final round Fergus beat G. A. Mu v's Shelburne rink.

The day's play was not without its upsets. In the first round H. H. Chisholm's well-known Toronto Curling Club rink was handed one of the worst beatings of the week by the Michael rink from Oshawa. The score was 15 to 1. However, the Chisholm rink came back in the consolation event to win two games handily, and get a further chance for the prizes on Friday.

After scoring a decisive victory in the first round over the Oshawa rink skipped by E. Parsons, George Downey's Strathconas could not stand the pace set by G. A. Murray's Shelburne entry and met defeat. Another upset of the day was the failure of the Toronto Granite rink skipped by W. E. McMurray to get out of the first round. The Granites lost in the Thauburn to F. E. Reesor of Locust Hill by 11 to 9, and then met defeat again in the consolation event after an extra end with G. A. Binn's Oshawa rink.

Ross Hits Clancy In Tuesday Fracas

TORONTO, Dec. 15. — King Clancy didn't punch Art Ross, manager of the Boston Bruins, as Boston reports claimed in the story of the game between Leafs and Bruins on Tuesday night. The reverse was the case. Ross punched Clancy.

The Leafs returned from Boston yesterday and were surprised and indignant when they read the stories of the game as sent out over the Associated Press wires and which appeared in local papers. When Lamb and Horner were penalized, Referee Cooper Smeaton went over to notify the penalty timekeeper that Lamb's penalty was a major. Then penalty box is close to the Boston bench and Ross called Smeaton over to argue the matter. Clancy went over to listen to the argument and Ross reached out and hit Clancy. The police and Boston players interfered before the King could return the punch with interest.

Manger Connie Smythe of the Leafs intends to lay the whole matter before President Calder of the N.H.L. so that disciplinary action will be taken against Ross. Referee Smeaton will back up the Toronto club in its attitude toward the unruly pilot of the Bruins.

Senator Robertson Asks Extra Leave

OTTAWA, December 15 (C.P.)— Senator G. D. Robertson, former Minister of Labor, has asked the Order of Railroad Telegraphers of which he is Canadian vice-president, to extend his leave of absence until the next general convention, scheduled for Montreal in May, 1933. Although his health is improving gradually since a breakdown about a year ago, he does not feel able to carry on his labor duties.

Senator Robertson has been an officer of the Telegraphers' Union for 25 years. He was on leave from 1917 to 1922 when Minister of Labor in the Borden and Meighen Governments. When the Bennett administration was formed in August, 1930, Senator Robertson returned to the Labor office, again securing leave of absence from the Union. Because of ill-health he resigned the portfolio on February 1, 1931, but continued on leave from the Union. He now asks this leave to be extended until next May.

In Comeback Try

Frank Goddard, former heavyweight champion of Great Britain and one-time world heavyweight title hope, is making a comeback—but with a pick and shovel. Goddard does odd jobs for a living near the Suffolk, England, farm on which he lost his fortune. ... .

O.H.A. Schedule

INTERMEDIATE GROUP I.

BELLEVILLE, Dec. 15.—Three intermediate clubs were represented when Convenor J. E. Shortt called the meeting of Group 1 of the intermediate series of the O.H.A. at the local Y.M.C.A. After considerable discussion by the delegates it was decided to draft a double schedule, with the two leading clubs playing a post-season series of two games, with goals to count, for the championship of the group and the right to continue on into the intermediate playdowns of the O.H.A. The team finishing first in the group, however, have the preference of the time and place of the first game of the play-off series.

Referees appointed were as follows: Campbellford, Charles Holmes and Clifford Weston; Trenton, Charles Allore and Harold Blakely; Belleville, D. A. C., Harold Holaway, H. H. Jacobi and Joe Smith of Kingston.

Jan. 4—Campbellford at Trenton.
" 9—Trenton at Belleville.
" 11—Campbellford at Belleville
" 13—Belleville at Trenton
" 18—Trenton at Belleville
" 23—Belleville at Campbellford
" 25—Trenton at Campbellford
" 27—Belleville at Trenton
" 30—Campbellford at Belleville

Feb. 1—Campbellford at Trenton
" 3—Belleville at Campbellford
" 6—Trenton at Campbellford

The play-off dates will be arranged following the final game of the above schedule.

CANINES BEAT INDIANS 4-2

Rejuvenated Windsor Bulldogs Tied With Olympics for Fourth Place.

REGULARS ABSENT.

TORONTO, Dec. 15.—(C.P.)—The rejuvenated Windsor Bulldogs were tied with ther neighborly rivals, Detroit Olympics, for fourth place in the International Hockey League standing to-day, following their 4-2 victory over patched-up Cleveland Indians at the border city last night.

Playing under Jack Arbour, who was making his debut as playing manager, the Bulldogs had two new faces on their line-up. Ronald "Peaches" Lyons and Harvey "Rocky" Rockburn were the newcomers and the Windsor fans gave them a vociferous welcome, especially Rockburn, who at one time performed for their arch-enemies, Detroit.

Stan Brown made two clever plays to get half of the winners' goals, while Lyons and Cormier completed the total. Earl Roche assisted in three of them.

Alex Gray and Frank Daley clicked for the Clevelanders, who were badly weakened by the absence of Tony Prelesnik, Kinr Williams and Bernie Brophy.

Each team scored a goal apiece in the first two frames and the Bulldogs got their winning margin in the final period.

Windsor will travel across the river to-night to engage Detroit in a game that will give the winner undisputed possession of the fourth rung.

Gridder Hockey Star

Dud Parker of Greenwich, Conn., one of Yale's best footballers is now looked to by the Eli's to carry the Blue banner to even greater glory on the ice. He's a varsity hockey player.

If you buy out of town, and I buy out of town and all our neighbors buy out of town, what in thunder will become of our town? Ever think about it?

To-Night's Hockey

NATIONAL HOCKEY LEAGUE.
Ottawa at Toronto (transferred).
Americans at Rangers.
Boston at Chicago.
INTERNATIONAL LEAGUE.
Windsor at Detroit.

YALE PUCK PUSHERS—Here are Yale's hockey sextet—Townshend, Parker, Rodd, Captain Fletcher, Barnes, Colby.

FIGURE IT OUT FOR YOURSELF—

In a few months WEBSTER has jumped to first place in its field. There can be only one reason—BETTER TOBACCO, that's why—WEBSTER does possess that extra quality which smokers expect today. Figure it out for yourself by trying a WEBSTER now.

Save the bands and enter the Webster monthly contests.

Webster Cigar

NOW 5¢

Special Xmas packages of 10's, 25's and 50's ... priced from 50c up.

$500.00 MONTHLY CASH PRIZES

Can you estimate the total number of all cigars on which excise duty will be paid in Canada this month? The total number for October was 14,424,229.

Every estimate must be accompanied by 5 Webster Cigar bands and replies mailed on or before midnight December 31st., to—

WEBSTER CIGAR CONTEST
P. O. BOX 1060
MONTREAL

McLarnin May Get Chance at Field's Welter Title

Last Times To-Night | Don't Miss This Great Bargain Show

NOTE TIME OF FEATURES
Shown at 7.10 and 9.50 — Shown at 8.40 Only

JACK OAKIE, SIDNEY FOX, others, in ONCE IN A LIFETIME
A UNIVERSAL PICTURE

IN THE STRANGEST ADVENTURE EVER FILMED! IGLOO

FRIDAY AND SATURDAY
WHEN THE WEST WAS YOUNG
—and a six-shooter and a man's courage ruled the wild frontier
2.30 7.00 9.00

with RANDOLPH SCOTT, SALLY BLANE, J. FARRELL MACDONALD
A Paramount Picture

MATINEES ONLY
First Episode of "THE LAST FRONTIER" with Creiton Chaney

COMEDY NEWS Etc. CAPITOL 325 SEATS EVERY EVE 25c

IRRITATED IRVIN IS IRONICAL REGINA RABBIT ROARS RETORT

West is Still West, But When West Meets West in East, West Makes Meat of East's West.

BY WILLIS ENTWISTLE

"Rabbit! Rabbit!

"Lift up your feet 'Red,' 'Duke,' I'm looking for 'Rabbit' McVeigh."

It was Coach L'l Joe Simpson of Bill Dwyer's New York Americans paging L'l tousle-blonde-thatched "Rabbit" McVeigh, the west calling to the west to counter the moves of "Foxy" Dick Irvin, western coach of Toronto Maple Leafs.

And it was a western night for Andy Blair of Winnipeg and Ken Doraty, who got his baptism in the old Western Canada Hockey league were on the Toronto team and with Dwyer's Yankee-doodle-dandyhos besides Simpson and McVeigh, was "Red" Dutton of Calgary, "Duke" Dutkowski, "Ren" Martin of Calgary, brother of the late beloved Foley, and Johnny Sheppard of Edmonton.

Whooping It Up

But, to get back to the game, there were shades of Dan McGrew for a bunch of the boys were whooping it up.

It was chopstick time, You know the kind in the west when the natural ice got a little sloppy and the only way to stop the other guy was chop like you do with an axe. Well, that is what the Amazing Amerks did to the Leafs, until the Leafs got the fever, too, started the same thing and the game looked like a shinny bang on the corner lot.

"Hey, quit yer shoving', lap your dizzy frame round some other guy's neck."

Ha! Ha! Rabbit's speaking, or rather mumbling again, this time as some over-zealous Leaf smashed him in the back and round the neck.

"Rabbit's" place on the ice was left wing but that didn't bother him. All over the ice he went and he must have been reminded of when "Red" McCusker made his debut in goal for Regina some years ago. The game was in Vancouver and the coast team scored ten. "Rabbit" dodged behind McCusker to try and keep 'em out as "Red" missed 'em.

But against Irvin's Leafs it was different. "Get back in your papa's pocket," growled Irvin. "Tell that to your Aunt Minnie," hissed Rabbit and down the ice he went.

Tired Of It All

It was near the end of the second period and "Rabbit" was obviously sick and tired of seeing the pathetic efforts to score. So he went alone. The others overtook him as he crossed the Toronto blue line, but that didn't worry him, for he just changed his course, let fly through a crowd, the puck never left the ice and behind Chabotsky it went, a goal.

Strutting like a bantam cock, "Rabbit" glided to the bench. "'Eh! Rabbit," yelled Coach Joe. "Where are you going?" "Rest, brother Joe, tongue hang out, see!" was the answer. "Get back into it," yelled Joe and back Rabbit went, his glide changed to a shuffle.

Came the overtime, for Toronto utes and had even taken the lead after four minutes of the extra session had gone.

Charlie Conacher, Leafs' big whirlwind, had been given a penalty.

Again the familiar cry rang out, "Rabbit! Rabbit!" "Yes! Wotta life, wotta life, an' I was sittin' 'ere enjoyin' the game, too. Simpson, you're the cat's whiskers, answered McVeigh.

"Rabbit" grabbed the puck, skated round in a couple of circles then

"Rabbit" McVeigh

had equalized in the last three minutes down left boards he went. Just past the blue line and he let it go, It never left the ice and again Chabotsky was licked, again the score was tied.

"Rabbit" conjured up his tiredest smile and toward the bench he toddled. "Get back there, "Rabbit," you have another goal to get," yelled Simpson.

But "Rabbit" was all in. "Oh! quit your beefin'. I've bin yer 'ero twice to-night, move over and let me sit down in peace. I'm entitled to my seat on the bench just like all the other subs."

And the mighty atom, the blonde tousle-haired, pesky little shuffler from Regina, the land of Wes Champs, Amb Moran and Spunk Sparrow, became a spectator for the last three minutes the same as me.

Everybody in hockey knows McVeigh and everybody likes him. He is one of the best team men the game has ever known.

VICTORY OVER SAMMY FULLER GIVE HIM BOUT

Vancouverites Favored By Followers to Cop Duke on Friday Night.

TOWSEND ALSO MATCHED.

NEW YORK, Dec. 15 (C.P.)—Boxing circles hum merrily to-day and almost make one forget the sport has been in the doldrums for the last year or so.

While James Archibald McLarnin and Billy Townsend, the Vancouver duo, prepare for their feature engagements on Friday night's card at Madison Square Garden, Frankie Battaglia, latest Canadian sensation, from Winnipeg, entrains on the first leg of his journey to Chicago.

McLarnin meets Sammy Fuller of Boston, in the 10-round headliner here Friday. The winner has been promised a shot at champion Jackie Field's welterweight title. The Bostonian has been exuding confidence but the Vancouver belter rules first choice, odds ranging from two to one to thirteen to five in his favor.

Townsend is matched in the semi-final with the clever Hollander, Bep Van Klaveren.

Battaglia Wants Match

Battaglia left for Boston this afternoon where efforts are being made to sign him for a match with an opponent to be named later. The bout will not be held this month, however, unless negotiations fall through for Battaglia to meet Georgie Nicholls, in Chicago on the 29th.

Nicholls, recognized by the National Boxing Association as the light heavyweight champion, is showing reluctance to risk his crown against the hard-hitting Winnipeg middleweight, and has not yet come to terms.

If this bout fails Matchmaker Nate Lewis of the Chicago Stadium will try to line up Primo Carnera, giant Italian heavyweight, and Max Baer, Livermore, Calif, playboy.

Line Up Double Bill

Lewis is determined to have Battaglia on a Chicago bill soon, however, and if he fails to line up Nicholls will put the Winnipeg slugger on a double feature bill on Jan. 5. This will likely include Fidel la Barba, top notch featherweight and Tommy Paul, N.B.A., featherweigh champion. The latter has been signed.

Seaman Watson, featherweight champion of the British Isles, has been signed to test Kid Chocolate, world champion, when the latter makes his next defence of the crown almost smacked off his dusky brow last week by La Barba.

Matchmaker James Joy Johnston announces he has signed the pair for a title bout in the Garden on Jan. 27. Should the clever Watson win, La Barba will be matched with Chocolate, the winner then meeting the Briton.

Wright Is Satisfied With Intermediates

The Peterborough Intermediate O.H.A. team is beginning to take shape, and the team will likely be named definitely in a few more days. Fifteen players held a stiff workout at the Brock last night, and Manager Wright states they are fighting hard for places, and it will not be an easy task choosing in several cases. He is quite well satisfied with the material on hand and the condition of the boys, believing the Petes will be extra strong this winter.

The same crew will practise to-night from seven to eight at the Brock, lay-off to-morotw evening, and workout again Saturday from 6.45 to 7.45. They will resume steady drilling next week, and arrangements may be made for one or two exhibition games before the schedule opens.

Both Tommy Foley and Tommy Miller took turns in the nets and showed up well. There is a good chance of both being carried by the team if they continue their fine goal-tending. Both were stars at this position in Junior O.H.A. Right now it appears as though Ted LeBarr, Archie Weir and Eric Howe would hold down the defence jobs, Ellis having been moved up to the front line where his great skating and stick-handling should prove invaluable. Jim will likely be centre on the first forward line, flanked by Ira Dundas and "Red" Dallin. The second line may be "Gamey" Jarvis, Doug Hatton and "Red" Creighton; or George Merrett, Fred or Bill Cripps and "Scotty" Maudsley. Or the second line may be made up of any three of thtee seven players.

These positions are not official, but as they worked out most of the session last night in this manner, it may be surmised that this is what the manager has in mind. However, no position is definite yet, until the club is satisfied it has the strongest team representing Peterborough.

ALBION JUVENILES

A practise will be held to-night at the Sacred Heart rink from seven to eight for the Albion Knitting Juveniles of the Southend Hockey League. Any player under eighten by Jan. 1st is invited to come out for a trial, as no player so far is assured of a place.

Escaped From Sing Sing

William Sutton (LEFT) and John W. Egan, both of New York, are being sought following their escape from the "escape-proof" new cell block at Sing Sing prison. Both men were serving long terms for robbery. They sawed door bars in their cells, trussed up a trusty, secured a ladder from a pantry and escaped over the prison wall. It was the first escape from the new cell block of the famous prison.

SPORTS Day by Day

HOCKEY—BOWLING—BOXING
BASKETBALL — OTHER SPORTS

(By C. J. P.)

There is a changing sentiment in sports, not too noticeable yet, but nevertheless it's there. The past few years have seen a general dropping off in gate receipts, the reduction being more than is warranted even by the business depression. Picture theatres continue to do fairly good business despite conditions, but few sports are making any dough. What is the reason?

* * * * * * *

Our guess along with observation of fans and sports is that the tempo and entertainment is not what it should be. That is, the games have too many draggy spots and not enough sustained excitement and thrills to pack the grandstands and halls. Rasslin' is an exception which proves the rule. That game s jammed with exciting action—synthetic or otherwise, no matter—and folks can't witness the average grappling bout without getting all steamed up and shouting, booing, and in general getting their money's worth.

* * * * * * *

Fans want color, lurid coloring along with fast, close competition—and no stalling! The big league baseball magnates are beginning to realize this and at their recent session a number of them advocated a return to the fighting spirit that marked the game when McGraw, Cobb, Jennings, et al, were the bane of every umpire in the league and the delight of every fan. Restrictions are being placed on Yank umpires for this purpose. We don't advocate lawlessness in any sport, but we don't believe in treating athletes like naughty school boys, either.

* * * * * * *

For instance hockey. We'd like to see the game as fast as it is, but kept that way for sixty minutes a game, and less bellringing and time lost in changing players. Also, there must be ways of adding a kick and punch to hockey without having to go in for rough stuff. Aggressiveness on the part of every player on the team—even exaggerated aggressiveness—would not only help the team, but that very spirit would spread to the fans and build up a real following for this skating bunch of scrappers. The possibilities are endless.

* * * * * * *

Sport officials in every line might do some serious thinking on ways to get the crowds on their feet yelling or even booing, as next to a popular rassler, the one with the biggest following is the most-hated villain. Boxing could well emulate the mat game as much as possible, and almost any sport can go to a certain distance in this direction. Why stand still in sports? Put pep, color, fight and always a good showing, into any game and the world will beat a path to your hall, arena, diamond or where do you perform, anyway? There's dough in it for the new type of sport, and this could be tried just as well right here in Peterborough, as anywhere else, and why let a bunch of ham rasslers (under smart management) get the only big gates that are going anymore? It will be a fine thing for the sport, and the fans will show their appreciation by fighting for seats at so much per.

* * * * * * *

Hockey moguls would sooner watch hockey than talk it, and that's why there was such a small turnout at last night's Southend League meeting. Most of those who should have been out were up at the Brock where the Hockey Club was working out. So Ches Mowry, prexy of the S.E.L. decided that the meeting will be held again next Wednesday evening at eight o'clock sharp, when all entries must be in. Bill Kay told those present of the O. H. A.'s offer of four dozen hockey sticks for the juvenile section, obtained through Percy Bond, and a hearty vote of thanks was passed to the Ontario body and Mr. Bond.

* * * * * * *

At present, there are ten teams in this loop, All Saints, Canucks and Northenders make up the intermediate section. The Albion Knitting and Rangers are the only juveniles in yet; while the bantam section is filled up with Warne Bros., Empire Cubs, Canucks and Maple Leafs. This means that the Southend League would like one more intermediate team, three or four junior ones, and two juveniles. Little trouble is anticipated in getting these entries in another week.

* * * * * * *

The only O.H.A. schedule drawn up around here so far is that of Group 2, junior section embracing Campbellford, Madoc, Belleville and Trenton. It's a single schedule opening with Trenton at Campbellford January 2nd. Belleville goes to the Hydro town the 12th, and Madoc is there the 17th. The affair winds up the 26th, and the first and second teams then playoff. The Campbellford intermediates are in with Belleville and Trenton, so fans down that way will likely see some good O. H. A. puck-worrying this cold winter.

* * * * * * *

The Masked Marvel had the head-covering ripped off him by Strangler Lewis last week, and he's billed as the Unmasked Marvel in tomorrow's Ottawa bout with Sammy Stein. His right name it seems is Al Getzewich—and we'll take the mask anytime. There was always a lot of speculation here as elsewhere just who the hooded hombre was, and we had the sneaking suspicion that he and his manager changed roles regularly, as both were about the same build, both masked and probably both were grapplers. So, if our guess is any good, despite his unmasking, some of these days we wouldn't be surprised to hear of the mysterious one being parted again from his woollen masquerade and instead of Al Guess-again (or you say it), maybe President Hoover or Al Capone, or someone similar will be discovered.

BASKETBALLERS KILLED.

NEW YORK. — Death scrawled a sad score for a neighborhood basketball game early to-day. Returning from a Y.M.C.A. game, a car carrying five players, overturned John F. Cahill, 23, and Edward Bricken, 17, died. Three were injured.

GIANTS CLUB DOCTOR LIES NEAR DEATH

Physician Victim of Mysterious Attack by Desperate Ex-convict.

NO MOTIVE FOR CRIME.

NEW YORK, Dec. 15 (A.P.)—Dr. William J. Walsh, 41, widely-known physician to the New York Giants baseball club, lay near death to-day, the victim of a mysterious attack by an ex-convict, who shouted, "I'm desperate," as he fired three bullets into the doctor's abdomen.

The assailant, variously known as John William Wilson, Victor Hugo, and Frank Madden, fled from the physician's office, only to be cornered and killed by police and a friend of the doctor.

No motive for the crime was found. Tuesday night, a man describing himself as John William Wilson telephoned Dr. Walsh at his office on Riverside Drive, saying he was bringing a critically ill brother to the office.

Fearing it might be a case of wounded gangsters, Dr. Walsh asked police protection. Two policemen went to the office, but Wilson failed to appear.

Last night a man rushed into the place and fired three shots into Walsh.

To-Night's Line-Ups

The line-ups for to-night's game at the Maple Leaf Gardens are as follows:

Maple Leafs:		Ottawa:
Chabot	goal	Connell
Day	defence	Smith
Levinsky	defence	Shields
Blair	centre	Welland
Doraty	right	Finnegan
Gracie	left	Kilrea

Maple Leaf subs.—Francis Clancy, Reginald Horner, Joseph Primeau, Charles Conacher, Harvey Jackson, Harold Darragh, Irvin Bailey and Harold Cotton.

Ottawa subs.—Harold Starr, Leo Bourgeault, Sid Howe, Wally Kilrea, Bill Touhey, Gus Forslund, Hib Milks, Danny Cox and Bert McInenly.

N.H.L. GAME POSTPONED

MONTREAL, Dec 15.—The National Hockey League game between the New York Americans and Senators at Ottawa has been postponed from Dec. 31 to Jan. 12, President Frank Calder announced here yesterday.

Regent — Two More Days To-Day and Fri. 2.30 - 7.00 - 9.00

THRILL TO THE SCREEN'S OUTSTANDING CHARACTER ACTOR
WALTER HUSTON
IN
"A HOUSE DIVIDED"
WITH
HELEN CHANDLER, Star of 'Dracula"
AND
KENT DOUGLAS, Hero of "Waterloo"

WALTER HUSTON as the sea-village father, jealous of his mail-order bride to the point of thrashing his own son; KENT DOUGLASS as the son who really loved the girl who had married his widowed father; HELEN CHANDLER as the innocent victim of a fear-forced marriage! . . . Drama that screams with realism . . . Thrills that throb with peril . . . A PICTURE TO REMEMBER!

Van Slambrouck Is Forced From Grind

MILWAUKEE, Wis., Dec. 15. — (C.P.). — The Schaller-Oach pair held a one-lap lead over the field as nine teams wheeled into the third day of Milwaukee's six-day bicycle race at one a.m. to-day.

An attack of acute appendicitis forced Oscar Van Slambrouck to withdraw last night. His partner, Bobby Thomas, of Kenosha, Wis., paired with the veteran Reggie Fielding of Toronto, when the latter's team-mate, Lew Rush, withdrew because of injuries.

Thomas and Fielding immediately set about picking up laps, stealing three in a night of wild jamming.

Hockey Practices

RANGERS' JUVENILES

The Rangers, juveniles of the Southend Hockey League, will work out to-morrow night from seven to eight at the Sacred Heart rink.

WARNE BROTHERS.

The following players are asked to be at the practice of the Warne Brothers' Bantams from six to seven on Friday evening at the Sacred Heart Rink, the boys to bring a dime each with them: Depellaro, Wright, Brady, Leith, Scully Connolly, Creighton, McDougall, Pulkinghorn, Shaughnessy, Watson, Heal, Conrnyea, J. White, and Thornton.

Winter And Crossley Lead At Philadelphia

PHILADELPHIA, Dec. 15. (CP) With 13 teams of pedal-pushers well past the half-way mark in Philadelphia's second six-day bicycle race, the combination of Winter and Crossley were leading the pack at 8 a.m., the 80th hour. At that point all but one of the teams had covered 1420 miles since the grind started.

Five of the teams including Jules Audy, Montreal and his partner, were tied for second position, one lap behind the leaders.

TURN TO BASKETBALL

Five members of this year's Notre Dame football squad have turned out for basketball. They are Ed Krause, Al McGuff, Mike Koken, Ray Boland and Al Costello.

BUY EMPIRE MADE GOODS
IMPERIAL ECONOMIC CONFERENCE OTTAWA 1932

EXAMINER'S MIDNIGHT SHOW 11.15 P.M.
Capitol THEATRE
TO-MORROW NIGHT
Entire Proceeds Go To Relief

The show is made possible through the kindness of Famous Players Canadian Corporation and their local manager, Mr. Jack Stewart. It is under the auspices of The Examiner, and the proceeds will be divided between The Examiner Relief Fund, the local branch of the Canadian Legion, the Catholic Women's League and the Salvation Army. Here is your opportunity to help a worthy cause. Don't forget the time and date.

On the Screen
Marion Davies
—IN—
It is a Wise Child

Charlie Chase Comedy
"One of the Smiths"

ON THE STAGE
Miss Mignon Mayneord — Whistling Selections
Brass Sextette — Peterborough Rangers Band
Sam Harris — Sense and Nonsense
Thelma Buller, Isabel Duffus — Tap Dancing Specialty
Machine Gunners' Stale Voice Choir (8 Voices)
MISS MARGARET ROME, ACCOMPANIST

Secure your tickets now from members of the above organizations at the Capitol Theatre and The Examiner Office ..... 35c and 50c

want ad section WHERE BUYER & SELLER MEET want ad section

WANT AD. RATES

Cash 1 cent per word or figure per insertion.

Minimum Charge 25c for Any Advt

If Charged ½ cent per word or figure per insertion.

We will call for your ad. and give you the cash rate.

Phone 1600

CHARGES:

Card of Thanks	50c
In Memoriam (up to 2 inches)	75c
Over two inches, per inch	50c
With black border, extra	25c
Birth Notice	50c
Death Notice	50c
Locals (Back Page, per inch	$1.00
Black Local (Back Page) per in.	$1.40

Index to Examiner Classified Want Ads.

Agents Wanted	L
Boarders Wanted	F
Business Opportunities	K
Cottages, Summer Resorts	E
Chiropractor	U
Dressmaking	Z
Employment Wanted	J
Female Help Wanted	H
Found	N
For Sale; General	A
For Rent—General	C
To Rent: House and Apartm'ts	B
General Notice	T
Help Wanted: Male or Female	X
Personal	M
Poultry For Sale and Eggs	P
Radio	I
Real Estate For Sale	D
Situation Vacant	V
Livestock	O
Lost	M
Male Help Wanted	G
Salesmen Wanted	Y
Used Cars For Sale	S
Wanted: General	Q

Important!

In requesting us to call for your ad, the order must be phoned before 12 noon in order to insure it being inserted on the same day.

a For Sale—General

CORN AND BUNION REMEDIES. PADS, Plasters only Increase the Pain. Use Cress Corn Salve. At all Druggists.

BROWN FOX FUR APPLY W. Roberts, 164 Charlotte. dtf-7212A

LARGE TRUCK LOAD DRY MIXED Wood, $2. 'Phone 278 12d-140-7471A

DRY MIXED WOOD, $3.50 LOAD Hardwood, $4.50. 'Phone 2409. N. Renzetti. 6d-142-7568A

FALL LEAF TABLE, WHITE AND Grey Enamel Gas Stove, good condition; also Buffet, 2 Arm Chairs, Young Girl's Boots and Skates and Clothing. 943 Water Street. 3d-140-7391A

PHONOGRAPH, CHEAP. 517 STEWart Street. 3d-140-7694A

FERRETS, CHOICE DARK FEMALES, $2.50. G. L. Bowden, 36 Cayuga Street, Brantford. 3d-140-3529A

BEATTY HAND POWER WASHER, 1 year old, $10. Regular price $28. Open Nights till 11 p.m. Johnston's, corner George and McDonnel. 'Phone 2123. 3d-140-3393A

MIXED WOOD, CUT, $2 TRUCK Load. Stephenson. 'Phone 2353W. 6d-142-7577A

CHRISTMAS TREES, ALL SIZES, 25c up, Delivered. 376 Stewart. 'Phone 518. 12d148-7687A

KINDLING — $3.00 PER LOAD. Pine, $4.00. Mixed, $5.00. Hardwood, $5.50. H. F. Doig. 'Phone 2097. 3d-140-7709A

THREE-TIER MAHOGANY TEA WAgon, a snap. 1759F. 3d-141-7721A

SLIGHTLY USED REMINGTON Standard Portable Typewriter. Cheap for cash. Apply Peterborough Annex, 119 Hunter Street West. 2d-140-7741A

TUBE SKATES AND BOOTS, SIZE 7; also C.C.M. Bicycle, cheap. 249 Euclid. 3d-141-7731A

BLACK BROADCLOTH COAT, MUSKrat lined, Russian Lamb Collar; size 42. Apply 183 Lock. 3d-141-7733A

TRUMPET AND ACCESSORIES, good condition. 411 Downie Street. 3d-140-7718A

FOR SALE — DRUG STORE FIXtures and Fittings, Circassian Walnut, Seven All-Glass Show Cases, all by Jones Bros. Also Cash Register and Electric Sign. Moderate Stock of Drugs, clean and well assorted. Apply W. R. Morris, 375 Water Street, Peterborough, Ont. 3d-13,15,17-3590A

TWO PAIRS BOYS' TUBE SKATES and Boots, 6½; good condition; cheap. 374 McDonnel. 3d-142-7744A

BRITANNICA ENCYCLOPEDIA, 29 Volumes, cheap. Apply Trebilcock Book Store. 3d-142-7746A

TOBOGGANS AND SKIIS—FACTORY Seconds; Toboggans, 3½ to 6 feet, 90c to $2.75; 2 Pair Dome Top Hickory 7' 6" Skiis. Regular $13.00, now $6.00. Smaller sizes from 60c up. Millard's Sports Store, 212 Charlotte. Open Evenings. 2d-141-3639A

REPRESENTATIVES FROM THE Northern Textiles, Limited, will visit Peterborough and Surrounding District for Ten Days, collecting Old Woollens for Manufacturing Comforter Blankets. New Reversible Rugs made from Old Carpets. 'Phone 2868W. 3d-142-7753A

a For Sale—General

DRY MIXED WOOD, $6 PER CORD. Cut 12", $1 and $2 Orders Phone 815. 3d-140-7715A

DRY MIXED WOOD, CUT AND Split, $1's Worth Up. Deal, 1506. 2d-140-7743A

WHITE LLAMA COAT, YEAR OLD. 2 Doll Carriages. 193 Hunter E. 3d-141-7740A

GENTLEMAN'S BULOVA WRIST Watch, new; Umbrella, never used. Large Sample Case; also One Pair of Ladies' Shoes, size 6 to 6½, AA width—all Less than ½-Price. Morning and Evening, 2691. 3d-141-7735A

ANTIQUES FOR CHRISTMAS — English Occasional Chairs, Sofas, Tables, etc. Also some Pewter Silver, Rare Colored Engravings, Water Colors and Etchings. 'Phone 2691. 3d-141-7734A

KIDNEY DRESSERS WITH BENCHES, End Tables and Smoke Stands. See these and save. 'Phone 3274J. 3d-142-7752A

CHRISTMAS TREES, ALL SIZES, 25c up. 'Phone 1729. 3d-142-7760A

APPLES — SPYS, KINGS, SPRAYED, $1.25 Bushel, Delivered, Saturday. 'Phone 595W. 2d-141-7758A

CHRISTMAS TREES, ALL SIZES, from 15c to 75c, Delivered. 'Phone 182. 3d-142-7750A

QUEBEC HEATER AND OIL BURner, also Used Furnace. 'Phone 3071 2d-141-7766A

MEN'S GOLOSHES, $1.69. MEN'S Rubbers, 80c. Women's Goloshes, $1 and $1.35. Women's Rubbers, 60c. Hickey's Shoe Store, 109 Hunter Street. 2d-141-7754A

b For Rent—Houses and Apartments

HOUSE, 408 BELMONT AVENUE (corner Belmont and Weller). Apply 437 George Street dtf-2139B

APARTMENT D, NOVA SCOTIA Apartments Possession 1st November. Apply 437 George Street dtf-B

LARGE ROOM, SUITABLE FOR Gentleman, with or without Board; very central. 'Phone 1597. Apply 467 Water Street. 3d-142-7754B

HEATED APARTMENT IN GRAND Central Building. Possession arranged. Apply 437 George Street. tf-B

FURNISHED MODERN HOUSE TO Rent (for Board of the Owner). Apply 183 Reid Street. 6d-143-7693B

FIVE-ROOMED HEATED APARTment, Goodwill Apartments; rent reasonable. 'Phone 191. 6d-142-3586B

HEATED FURNISHED HOUSEKEEPing Rooms. 1457W. 3d-140-7717B

GROUND FLOOR FLAT. 'PHONE 1040. 3d-140-7720B

BUNGALOW FOR RENT DESIRABLY situated in the West-end. Possession can be arranged. Apply 437 George Street. dtf-2418B

HOUSE, NO. 336 RUBIDGE STREET now being redecorated throughout, new oak floors and hot water heating. Apply 437 George Street. dtf-B

HEATED APARTMENT, FURNISHED or Unfurnished, 389 Queen. 3d-140-7711B

b For Rent—Houses and Apartments

UP-TO-DATE, HEATED, FURNISHED Apartments, Tourists, Travellers, Couples; Day, Week. 709 Water. 2d-141-7747B

c For Rent—General

FOR RENT — STORE AT 136 HUNter Street Immediate possession Apply 437 George Street. dtf-1712C

GARAGES TO RENT CONVENIENT to Downtown Offices and Stores Apply 437 George Street. tf-1092C

STORE NO. 173½ SIMCOE STREET Immediate possession. Apply 43.

d Real Estate

CHANCE OF LIFETIME TO GET One Acre of Ground, in growing section inside City, priced right. Three-House Brick Terrace, partly modern. Three Small Frame Houses, on edge of City, at sacrifice. Would deal these on Piece of Acreage with good Buildings, or sell any part on easy terms. Apply 344 King Street. 2d-13,15-7706D

f Boarders Wanted

WARM ROOM AND STUDY FOR 2 Students, with Board. Apply 61a Rubidge Street. 9d-142-7621F

ROOM AND BOARD, CENTRAL; PRIvate home. 'Phone 2122. 3d-141-7729F

NEAR NORMAL, COSY FRONT Room, with Study. Meals served. 141 Benson Avenue. 3d-142-7762F

g Help Wanted, Male

WANTED — TWO EXPERIENCED Salesmen to Sell Dawson's Bunny Dips. Liberal commission paid. Steady employment. Apply Dawon's Bakery. 2d-141-3327G

h Help Wanted, Female

YOUNG GIRL (HOUSEWORK) FEW hours Morning. 141 Benson Avenue 3d-140-7695H

i Radio

SEVEN-TUBE STEWART-WARNER Electric Radio, $39; terms if desired Open Nights till 11 p.m. Johnston's, George and McDonnel. 'Phone 2123. 3d-140-3592I

j Employment Wanted

CHESTERFIELD SUITES VACUUMed, Twenty-five Cents. Floors Waxed, Polished. 'Phone 2594. 2d-140-7723J

GIRL WISHES HOUSEWORK, SLEEP Home. Write Box 3607, Examiner. 3d-141-3597J

m Lost

SLIDE RULE. FINDER PLEASE 'Phone 1285J. 3d-140-7699M

GOLD BROOCH (TWO COINS Mounted). Tuesday Noon. Reward. 'Phone 1483F. 2d-140-7726M

STRIPED PERSIAN TIGER KITTEN, answers "Chatterbox," in vicinity of Charlotte and Rubidge, within last two weeks. Reward. Return to 341 Charlotte. 'Phone 849F. 1d-140-3632M

o Live Stock

SIX YORKSHIRE PIGS, 9 WEEKS old, Sale, cheap. Apply W. Greer, No. 11, Peterborough, 3 miles out 3d-141-7726O

FOR SALE — ONE TEAM HEAVY Horses, weighing 3,200 Lbs., 8-year-old, sound. Apply Wm. Chamberlain, Norwood, Ontario. 'Phone 69. 2d-141-7756O

FOR SALE — 20 EWES, OR WOULD Exchange for Young Cattle or Milk Cows. 'Phone 971 ring 4. 3d-140-7696O

p Poultry

FOR SALE — THIRTY-SIX FISHER Strain S.C. White Leghorn Pullets 'Phone 850 ring 5. 3d-141-7700P

q Wanted

WANTED — BABY CARRIAGE, IN good condition. 'Phone 2591. 3d-140-7707Q

WANTED — TO EXCHANGE, GAS Range with Heater for a Jacket Heater. 581 Gilmour Street. 2d-140-7737Q

EXHAUST FAN, 18"; LARGE QUEbec Heater, Cabinet, Radio. 'Phone 2958. 2d-140-7730Q

WANTED — AN ELECTRIC TRAIN, in good condition. 'Phone 3766J. 3d-142-3636Q

TWO BICYCLES, REASONABLE; good condition. Write Box 7761, Examiner. 3d-142-7761Q

s Used Cars for Sale

FOR SALE — 1926 ESSEX, IN GOOD condition, $85 cash or terms. 209 Hunter Street W. 3d-140-3588S

OVERLAND 6 COACH, IN GOOD running order, $75. Apply 109 Romaine Street. 2d-141-7757S

t General Notice

CHIMNEYS AND FURNACES CLEANed. 'Phone 1147. 6d-143-7702T

"ELIJAH COMING BEFORE CHRIST" —Wonderful Free Book. Megiddo Mission, 559, Rochester, New York. 6d-143-7697T

ELECTRICAL WORK DONE NEATLY and cheaply; qualified for all classes of work. J. W. Gimblett. 'Phone 2464W. 470 Bolivar. 6d-15,17,19,21,23,24-7745T

NANCY HARBISON, HAIRDRESSING. 162 Park Hill Road, Apartment C. 'Phone 1797J. 3d-142-7763T

FINGER WAVING AND MARCELLing — at 472 Murray Street, 25c. 'Phone 983F. 3d-142-7765T

COURT OF REVISION.

A COURT will be held by His Honor the Judge of the County Court of the County of Peterborough, at the Judge's Chambers, Court House, Peterborough, on December 21st, 1932, at 11.10 o'clock a.m., to hear an Appeal from a Decision of the Court of Revision of the City of Peterborough respecting the Assessment for the said City made in 1932 for '933.

S. R. ARMSTRONG,
City Clerk.
1d-140-3625

CLASSIC CLEANSER

A Necessity for Kitchen or Bathroom

2 Large Tins 8c

WITH COUPON

LET THE GROCETERIA STORES

be your headquarters for all good things for the coming festive season.

MONEY-SAVING PRICES

Machine Sliced Sugar Cured **BACON 12½**

Best Quality **COTTAGE ROLLS lb. 8c**

Dumart's Pure **LARD, 2lb. 19**

Only 8 more shopping days till Christmas. For the convenience of our patrons, OUR STORES WILL REMAIN OPEN NEXT WEEK UNTIL 9 P.M. and SATURDAY TO 11 P.M.

Fancy **MINCEMEAT** ..... 2 lbs. 25c

Glace **CHERRIES** ..... pkt. 10c and 25c

New Crop **WALNUTS, Quarters** ..... lb. 35c

Super Quality **BLUE ROSE RICE 4lbs. 25c**

MIXED NUTS ..... lb. 17c

Xmas **CRACKERS** ... doz. 25c, 30c, 40c

Rich and Fruity **XMAS CAKE** ..... lb. 33c

Visit the Midnight Show—

Christmas Cheer!

5lb. BOXES YULETIDE CHOCOLATES 99c

A Gift for the Whole Family!

10% of the purchase price of these delicious Chocolates sold and paid for during FRIDAY and SATURDAY will be handed over to the local board for relief purposes.

GET YOUR BOX EARLY!

New Hallowi **DATES** ..... 3 lbs. 25c

TABLE FIGS ..... ½-lb. pkg. 10c

8 Crown **TABLE RAISINS** ..... lb. 35c

Redpath **GRANULATED SUGAR 10 lb. 48c**

Scotch **SHORTBREAD** ..... 2 cakes 15c

Seedless **RAISINS** ..... 2 lbs. 25c

New Crop **CURRANTS** ..... lb. 15c

—And Bring Cheer to the Needy

Buy the Best for Xmas—SUNKIST ORANGES doz. 29c, 33c, 39c, 49c, 59c

Choice Creamery **BUTTER** ..... lb. 22c

No. 1 New **CHEESE** ..... lb. 12½c

NUTS IN SHELL

Walnuts ..... lb. 23c

Budded Walnuts ... lb. 29c

Brazils ..... lb. 18c

Filberts ..... lb. 15c

Almonds ..... lb. 18c

Papershell Pecans .. lb. 49c

Present This Coupon at Any of Our Ctores with 45c and You Will Receive

FREE 75 PIECE JIG SAW PUZZLE with each can of TODDY

LARGE TIN

7 STORES E. F. MASON

Reg. 50c Value **TEA** ..... lb. 39c

Our Own **COFFEE** ..... lb. 35c

XMAS CANDIES

Victoria Mixed .. 2 lbs. 25c

Xmas Mixed ..... lb. 15c

French Creams .... lb. 19c

Chocolate Drops ... lb. 19c

Cut Rock ..... lb. 19c

Licorice Allsorts ... lb. 25c

Soccer Results

LONDON, Dec. 15 (C.P. Cable).—Coventry and Reading to-day again failed to break the deadlock as to which should enter the third round of the English Soccer Cup competition. The two teams played to a 3-3 tie after extra time in a replay match.

Hull and Carlisle also went overtime before Hull won 2-1. Queen's Park Rangers defeated Torquay by 3-1.

In a rugby match at Oxford, Dublin Wanderers defeated Oxford University by 9 to 6.

BENGE JOINS DODGERS

NEW YORK, Dec. 15 (C.P.)—The Brooklyn Dodgers to-day announced the acquisition of Ray Benge, star right-handed pitcher, from the Philadelphia team of the National Baseball League for Neal (Mickey) Finn and Jackie Warner, infielders, and Austin (Cy) Moore, pitcher, and cash.

Wrestling Promoter Loses In Court Suit

ST. CATHARINES, Ont., Dec. 15 (C.P.)—Jack Thomas, former manager of the Queensbury Stadium here and later of the Niagara Falls Arena, lost his suit for an accounting of the receipts of the Queensbury Wrestling Club of Toronto, before His Honor, Judge J. S. Campbell in County Court here. After taking evidence for four hours, the trial Judge found that the alleged partnership existing between Thomas and Messrs. John J. Corcoran, promotor, and George W. Harris, secretary treasurer, of the Queensbury Club at Toronto, did not exist after the middle of February last, up to which time Thomas had shared in the profits of the company on the local stadium. Since that time up to October, when he was dismissed, he had been engaged as an employee and had been paid in full for his services.

TRADE BALANCE IS $40,249,224

Favorable Balance is Shown By Dominion in First Eight Months.

MORE WHEAT MOVED.

OTTAWA, Dec. 15 (C.P.).—Canada's favorable balance of trade (excess of exports over imports) has risen to $40,249,224. During the eight months ended November 30 of the present fiscal year, total exports of Canadian produce amounted to $336,753,484, as compared with imports totalling $296,504,260. For the month of November alone, exports of domestic produce exceeded imports by $8,175,460. Imports entered for consumption were to the total value of $36,769,060, while domestic exports amounted to $45,944,520.

Official figures issued by the Department of National Revenue show that Canada exported 171,192,413 bushels of wheat valued at $96,348,153 during the eight months just ended. During the corresponding period a year ago wheat exports totalled only 139,612,615 bushels, but their value was $84,160,912. Exports of wheat flour during the eight-month period ended November 30 last were to the value of $1,822,997 as compared with a valuation of $13,471,153 for the corresponding eight months of 1931-1932.

The monthly figures show the value of Canadian wheat exported during November last as $13,959,355, as against $17,573,376 in November, 1931; wheat flour $1,798,982, as compared with $1,599,307 in November, 1931; fish, $1,340,175, as compared with $2,316,306; and cheese, $1,184,802 in comparison with $1,347,892.

Mongrel Dog Best Huge Timber Wolf

BARRIE, Ont., Dec. 15 (C.P.) — How a rangy mongrel doge bested a large grey female timber wolf who was defending her three pups was told to County Treasurer D. H. Coleman to-day by Alexander Hearich, Hydro Glen, in Hatchedash Township, when eHarich applied for a bounty on the wolf, which he had shot.

Hearich's companion, Albert Cox, Port Santon, shot two wolves and secured the bounty. Seven in all have been shot in Simcoe County this fall.

VOTERS' LIST REVISION.
CITY OF PETERBOROUGH.

A COURT will be held by His Honor the Judge of the County Court of the County of Peterborough, at the Judge's Chambers, Court House, Peterborough, on December 21st, 1932, at 11 o'clock a.m., to hear Appeals respecting the Voters' Lists of the City of Peterborough for 1933.

S. R. ARMSTRONG,
City Clerk.
1d-140-3626

DAVIS-THOMPSON COMPANY

Insurance and General Agency

433 GEORGE STREET - PHONE 40

Toronto Savings & Loan Co.

437 George Street. Peterborough

SAVINGS DEPARTMENT — **4%** Interest Paid Half-Yearly on Deposits. Every facility and convenience is afforded to Depositors.

INVESTMENT DEPARTMENT — This Company's Debentures provide Safe and Profitable Investment for sums of $100 and upward. These Debentures bear a Special Rate of Interest depending upon the term of Investment.

SAFETY DEPOSIT BOXES FOR RENT

W. G. MORROW,
Managing Director.

Office Hours:
9 a.m. to 4 p.m.
Open Saturdays Until 5 p.m.

TARZAN AT THE EARTH'S CORE No. 88

(Metropolitan Newspaper Service, Inc.)

By Edgar Rice Burroughs

The ape-man soon found that Jana could follow him through the trees. So they started back to the point where Tarzan had left his Waziri warriors. Presently he heard approaching footsteps. After waiting a few silent moments he saw a half-naked, mud-coated man coming toward them. What he was doing there alone in the grim forest puzzled Tarzan, so he dropped to the ground in front of the surprise stranger.

At sight of the ape-man the other cried: "TARZAN!" It took a moment before Tarzan could recognize the speaker. "Gridley—Jason Gridley," he exclaimed, "Jana told me you were dead." "Jana?" replied the bewildered Jason. "you have seen her? Where is she?" "Here!" replied a silvery voice as The Red Flower slipped to the ground near them. Jason started eagerly toward her but stopped mid-way, as he saw her eyes held no welcome for him.

Tarzan looked silently on, perplexed, but he never questioned affairs that did not concern him. "Come,' he said after a moment, to Gridley's relief, "we must find the Waziri." Some distance farther on the three encountered the warriors who were bringing with them Thoar and the three Korsars as prisoners. Only when their Big Bwana explained the four were not enemies did the Waziri release them. Jana rushed forward and threw her arms about Thoar. And as Jason watched, jealousy smote him and he knew he himself loved this little barbarian.

Tarzan took charge of future plans. "If we are ever to find the O-220," he said to Gridley, "We must follow the river. Thoar and Jana shall come with us. If we locate the ship we can take them to Zoram.' Thoar's face clouded as he looked first at Jason and then turned to Jana. "Before we go as friends with these people," he said, "I must know if this man offered you injury when you were with him?" Jana, avoiding Jason's eyes, answered, "You need not kill him. Had that been necessary, The Red Flower of Zoram would have done it herself."

FOR twelve months, for six days each week, your gift of a year's subscription to The Examiner, acts as a constant reminder of your thoughtfulness, your friendship, and your good taste. The subscription is only $4.80 by mail and $6.00 by carrier.

THE EXAMINER

Brings the World to Your Door

SANTA IS MORE EXACTING THIS YEAR IN TYPE OF TOYS HE MADE

Toys Are Leaning More Towards the Scientific This Year.

LARGELY PRACTICAL

Central Press Canadian Writer

CLEVELAND, Dec. 15.—Even gay, old Saint Nick, the blustering bounder whose white-bearded and red-garbed image is more popular than any mortal ever could hope to be, has not escaped the touch of things scientific.

Not long ago, some of the exploiters began to make a modern out of Santa Claus. They took away his trusty reindeer and gave him an auto for his use to encircle the world, and a little later they painted him with an airplane in making his chimney-to-chimney trips.

They didn't make him shave or take a haircut, of course, for that would spoil the show, and they let him have his way about what toys to give—that is, until now.

Toys Are Classified

Old Santa has a book of rules for this Christmas concerning the type of toys he has for this girl and that boy. The toys have to be more practical than heretofore, and of a constructive variety, rather than those which are easily destroyed.

Toylands of the nation give one the assumption that Dr. Claus must have been very busy with his test tubes and experiments during the past year. Formerly motionless wooden and metal models, toys now are showing a trend toward the realistic and mechanical.

Inventive genius has been largely responsible for the new trend in toys, but an ulterior motive behind it all is an attempt to give children toys best suited to their growth and development.

It appears that the period for the presentation of toys for pleasure and enjoyment alone has passed. In its place is arising a move to help educate, as well as afford enjoyment for the child with the toys he finds on Christmas morning.

Learn As They Play

Such was the idea the Western Reserve Nursery school of Cleveland had in mind when it began a study of "How Can Christmas Best Meet the Needs of My Child?"

The school decided that "play is a child's way of learning, experimenting, trying himself out, and finding out about everything in the world around him, and finally adapting himself."

A child must be "allowed to grow up". He must be supplied in early life with constructive, and not destructive toys.

"Because," says a report from the school, "toys that fit his needs will lead him, step by step, into that avenue of adult achievement for which he is best qualified by his innate abilities. Your selection of his toys must be determined by your child's age, strength, and natural interests, plus his physical, mental and esthetic needs."

Carrying out its scientific plan of "fitting" the children with the right toys, the school has made a grouping of the toys for boys and girls at various ages.

Three Groups

"The child fom six to 18 months old is developing from a wriggling organism into an individual who wants to know about things; how they feel and what they do," the school's report observes. For this class stuffed animals, musical balls, kiddie cars and rattles are recommended.

In the next classification for children from 18 months to three years, the school maintains that a child is "going through a period of random experimentation; he is interested in imitative, creative and dramatic play." Trains that look together, beads of string, clay to mold, talking machine records and books are suggested.

Children from three to five years old "are acquiring greater physical dexterity and more accurate muscular control" and should be given tools, dolls with accessories, blackboards, gymnasium sets, wagons and the like.

Toys which are more realistic and of a constructive nature are among the new popular devices that cram the Toylands this season.

For example, there is a toy automobile just like dad's big motor car. It is equipped with electric lights, shock absorbers, an illuminated dashboard and a radio which actually will pickup broadcasts.

Just Like Mother's

And similar to mother's bigger models, there are electric washers, sweepers and stoves to catch the eye of the little girls.

A doll that can be washed and cleaned like any real baby is on the counters awaiting its mistress. She is made of rubber, and comes in a box with a full outfit of soap, baby powder, a washcloth and a washing stand to satisfy the penchant of the "little mothers" to scrub their families.

A fat and wooly dog looks real enough as he struts around in cumbersome fashion, blinking his eyes, snapping his jaws and barking, after being wound up with a key. A frog, looking life-like enough to fool even the fish, hops and croaks with a little winding.

Games that require more effort that just sitting down to play replace the old, simple contests. There are ping-pong sets, badminton outfits and little roulette wheels.

Whether or not it will be a white Christmas should not worry the boys who are favored by Santa with one of the new sleds. This years they have demountalbe wheels, as well as runners, so that they can be used on dry pavements as well as on ice.

5 YEAR PLAN FACULTY MAN OF INTEREST

Manitoba Professor Would Centralize Control of Basic Industries.

NO PATERNADISM.

WINNIPEG, Dec. 15 (C.P.).—A five-year plan for Canada, as formulated by Prof. A. R. M. Lower of the Department of History of Wesley College, affiliated with the University of Manitoba, is given prominent display on the front page of the magazine section of the Winnipeg Free Press.

The plan includes several rather novel suggestions, along with one or two radical ideas, but in the main will appeal to the reader by its seeming practicability.

Briefly, Prof. Lower's plan is:

House-clean our education system. Give appropriate type of education. Vocational training to the many; professional training to those of good abilities but without philosophical interests; humanistic education of a broad philosophical nature to those fitted for and interested in it.

Patronage of fine arts. If rich men take budding young men under their care, buy their pictures, subsidize publication of their poetry. A national radio system.

Away with government paternalism in business, but if we must have paternalism make it positive, rather than negative. Fewer subsidies on Canadian manufactured materials and more on ideas.

Some return of independence to parliament and some weakening of the executive. A return to a three-party system may be necessary to accomplish this reform.

Consolidation of power in the Federal government. Of recent years there has been too much centralizing of authority in provincial hands.

Abolition of appeals to the Privy Council, leaving safeguards of minorities and religious intact; amend the British North America Act to give more power to the Federal government.

Centralized control of basic industries, such as pulp and paper, textiles, hydro, etc. Prevent competition to the point where higher tariff is necessary to enable existing industries to live, leaving to individual initiative a wide field of activity.

ELECTRICITY IN LIVING VEGETATION

Expected Be Practical Value in Detection of Criminals.

Whether turquoise blue beads, and scarab amulets ornamented the regal personage of a Pharaoh as he surveyed his courtiers, or adorned an Egyptian nobleman's daughter, will not longer be a mystery.

Egyptian and Assyrian relics in the Rosicrucian Oriental Museum at San Jose, California, are to be electrically examined to determine the sex of the original owner, says R. Farthing, 416½ George Street, Peterborough, local Rosicrucian representative.

According to Mr. Farthing, the Secretary of the Rosicrucian Grand Lodge (AMORC) reports that their electrical research has determined the presence of both negative and positive magnetism or electricity as a unit in living vegetation and animal life. The strength of the energy in even a large plant is very small, as compared with the electrical energy ordinarily dealt with. In examining the substances of objects to determine their predominant polarity, whether positive or negative, it was discovered that inanimate objects registered on galvanometers a distinct polarity. Objects that had been on the persons of men, registered a polarity different from those of women. The hypothesis is that inanimate objects in constant contact with humans, absorb the minute electrical and magnetic radiations of the human body, which are indefinitely retained, permitting the determination of the sex of the object.

The Rosicrucian Secretary further states that if further tests conclusively prove this, it will undoubtedly be of practical value in the detection of criminals. Mr. Farthing has been asked to submit suggestions to the Rosicrucian Research Department for further experimentation throughout the winter, the result of which will be incorporated into manuscripts for the Rosicrucian members.

If Ruptured Try This Free

Apply It to Any Rupture, Old or Recent, Large or Small, and You Are on the Road That Has Convinced Thousands.

Sent Free to Prove This.

Every ruptured man or woman should write at once to W S Rice, 1016-E Main Street, Adams, N.Y., for a free trial of his wonderful Method Just put it on the rupture and the opening closes naturally so the need of a support or truss or appliance is eventually done away with. Don't neglect to send for the free trial of this Stimulating Application What is the use of wearing supports all your life, if you don't have to? Why run the risk of gangrene and such dangers from a small and innocent little rupture, the kind that has thrown thousands on the operating table? A host of men and women are daily running such risk just because their ruptures do not hurt or prevent them from getting around Write at once for this free trial as it is certainly a wonderful thing and has aided in healing ruptures that were as big as a man's two fists Try and write at once to W S Rice, Inc. 1016-E Main Street, Adams, N.Y.

A Christmas Feast of Fine Foods

. . . A List of Things You Will Need for Your CHRISTMAS TABLE

Only 8 More Shopping Days

SHOP EARLY

Make that Christmas table radiate cheer and happiness by having it loaded down with tempting goodies that will bring exclamations of delight from every member of the family. A host of Christmassy suggestions are awaiting your selection. Shop now and avoid disappointment later.

EXTRA SPECIAL

ORANGES

GOOD SIZE

We bought them specially to grace the sideboard fruit dish and for the children's stockings. Extra large, juicy and clean skinned.

2 Dozen 55c

NUTS

IN SHELL

WALNUTS, Diamond Budded. Lb. 33c
FILBERTS. Lb. 14c
BRAZILS. Lb. 18c
ALMONDS, Tarragona. Lb. 17c
PECANS, Paper Shell. Lb. 38c

Shelled Nuts

BORDEAUX WALNUTS, Broken. 8 ozs. 20c
BORDEAUX WALNUTS, Broken. 4 ozs. 10c
BORDEAUX WALNUTS, Halves. 8 ozs. 23c
BORDEAUX WALNUTS, Halves. 4 ozs. 12c
FILBERTS. 4 ozs. 10c

Christmas Candies

POPPING CORN. 9 oz. Pkg. 9c
ARCTIC MINTS, BUTTERSCOTCH DROPS (8 ozs. of each), and ASSORTED FUDGE BARS (7 ozs.) 10c

EATON'S Delicious Marshmallows
1-lb Pkg. 24c
½-lb. Pkg. 13c

SPECIAL — A SWEET TREAT

CHOCOLATE COATED MIXED NUTS

They proved so popular last year that we repeat this.

1-lb BAG 25c

HERE'S A GIFT SUGGESTION

AYLMER

Contains Choice H. S. Red Pitted Cherries. Fancy H. S. Sliced Peaches. Choice H. S. Bartlett Pears. Fancy H. S. Red Raspberries. Fancy H. S. Tid Bits Pineapple. Fancy G. B. Corn. Choice G. W. Beans. Fancy H. S. Strawberries. Choice Tomato Juice. Fancy Jumbo Peas.

GIFT BOX 1.19

SPECIAL — Eatonia BRAND CHRISTMAS PACK

OLIVES

Just the jar of Olives you've been looking for—assorted pack of alternate rows of big, meaty plain jumbos and pimento stuffed. Can't you imagine how quick they will go? Special this week.

18-oz. JAR 25c

Eatonia ENGLISH QUALITY ASSORTED BISCUITS 29c 1-lb. Pkg.

CHRISTMAS CAKE

Have it on hand NOW when friends drop in—you can be sure they will rave about the extra deliciousness.

ALMOND, ICED or PLAIN lb. 29c

CHRISTMAS CRACKERS

No Christmas table complete without them. A good assortment of caps, toys, rhymes and novelties in each

LARGE Doz. 66c SMALL Doz. 37c

CHRISTMAS Stockings

For so little money, what could you get the kiddies that would bring more pleasure? Buy several now.

EACH 24c

EATON'S Christmas PUDDINGS

What's Christmas without a Pudding? Made in our own kitchens from the choicest of fruits. Note the reasonable price.

1-lb. Size 29c

CHRISTMAS HARD MIXTURE CANDY

Of course, Candy for the kiddies' stockings—a delightful assortment of satisfaction—at a very low price.

lb. 15c

C.D.S. GROCETERIA

SPECIALS ON SALE DECEMBER 16th - 22nd

EXTRA SPECIAL—COMFORT LAUNDRY

SOAP 3 Bars 10c

EXTRA SPECIAL—CLEAN UP for CHRISTMAS!

SOAP CHIPS 2 lbs. 15c

For that pre-Christmas clean-up, here's your chance to secure Soap Chips at a special price. Take advantage and have the house clean for Christmas.

EXTRA SPECIAL— SILVERWOOD'S

EVAPORATED MILK 8

Just look at that price—what a splendid opportunity to stock up for your pre-Christmas baking.

Made by Silverwoods—long famous for their quality milk products. Tall Tin CENTS

SPECIAL — MIXED

NUTS IN THE SHELL 2 lbs. 29c

We outdid ourselves in our selection of Nuts in the shell for your Christmas table. See them.

SPECIAL — A Limited Quantity DELICIOUS CANDY

KISSES

IN CHRISTMAS WRAPPING ½-lb. BAG 5c

SPECIAL — WESTON'S "TIP TOP" ASSORTED

BISCUITS

A REGULAR 15c MECHANICAL

TOP GIVEN WITH EACH POUND lb. 29c

SUN-GLO BUTTER, lb. 23c
YELLOW SUGAR, 5 lbs. 24c
Patterson's Apple Cider, 26 oz. Bottle 16c

Eatonia BRAND MINCEMEAT 30-oz. JAR 25c

TABLE RAISINS

ROYAL 5-CR. 1-lb. pkg. 25c
IMPERIAL 6-CR. 1-lb. pkg. 29c

Table Layer Figs

TABLE LAYER FIGS, 6-CR. 1-lb. pkg. 16c

Pitted Dates

KARAVAN, Stoneless. Pkg. 2 for 35c
DROMEDARY. Pkg. 2 for 25c
AMBER, Cello-Wrapped, Pitted. 1-lb. pkg. 14c

PUDDINGS — Christie's 2-lb. size in cloth 89c
PUDDINGS — Christies' 2-lb. size in bowl 1.05
JACOB'S LEMON PUFFS, ½ lb. 23c
JELLIED CRANBERRIES, Shirriff's 12-oz. jar 24c

Beverages

WELCH'S GRAPE JUICE, 16-oz. bottle 33c
CANADA DRY GINGER ALE, Carton of 6 bottles (includes bottles) 99c

EATON'S Bulk MINCEMEAT
1-lb. Sealtite Container 14c

Zowie!

ARCHERY SET and 6 Cakes CALAY TOILET SOAP
WHILE THEY LAST
$1.50 Value for only 69c

FRUIT AND VEGETABLES

Sunkist Oranges, doz 26c
No. 1 Potatoes, peck, 13c
HOTHOUSE TOMATOES, lb. 20c
Choice Lemons, doz. 23c
Delicious Apples, doz 33c
Large Head Lettuce, 2 for 17c
Choice Cooking Apples, Peck 29c
Spanish Onions 5 lbs. 25c

Christmas Poultry

Indications show Turkeys, Geese and Chickens will be very low in price this Christmas. Place your order now with our butcher, he will personally choose a good bird for you.

— MEAT SPECIALS —

FOR FRIDAY AND SATURDAY ONLY

MILK FED ROASTING CHICKENS For This Week-End Dinner lb. 15c

Cooked Ham Sliced, lb. - 20c

Butt Roast Pork, lb. 9c

Fresh Picnic Shoulders lb. 6c

CHUCK ROAST BEEF lb. 7c

BLADE ROAST lb. 9c

CHOICE SMOKED HAMS lb. 10c
Half or Whole

Choice Legs of Lamb - lb. 12c

. . Serve it with Christmas Cake . . . ROSS'S ROYAL (non-alcoholic)

GINGER WINE

A real treat from the Old Country. Serve when friends drop in.

26-oz. Bottle 79c

Makes an Ideal Gift . .

Chocolates

You seldom see such a delightful assortment of Chocolates in beautiful boxes suitable for gifts—and the price—you'll pardon our enthusiasm.

Solve your gift problem this easy, effective way—so appropriate and economical.

5-lb. Box ASSORTED CENTRES 97c
3-lb. Box ASSORTED CENTRES 59c
2-lb. Box ASSORTED CENTRES 37c
½-lb. Box ASSORTED CREAMS AND CHOCOLATES 15c

C.D.S. GROCETERIA
"Where It Pays to Shop"

ORANGE CORNERS

Mrs Herb Parker entertained the W. A. members of St. John's church at her home on Wednesday afternoon for their annual meeting and election of officers, reports of the year's work were given. Mrs. A. Jackson took the chair for the election.

President, Miss F. Dench; vice president, Mrs. F. W. Magee; corresponding secretary and treasurer, Mrs. F. Fowler; Dorcas secretary, Mrs. M. Elliott; Living message secretary, Mrs. F. Fowler, Mrs. H. Parker; president of the Juniors and Little Helpers. The members present enjoyed a social hour with the service of afternoon tea served by the hostess (Mrs. Parker) at the close of the business session.

UNEMPLOYED ON WOLF HUNT.

SAULT STE. MARIE, Ont.—Numerous Algoma unemployed are chasing the wily wolf, and this year 250 of the animals have been registered for the bounty. Each dead wolf is worth about $32 to the successful trapper, with the county at 25 and the pelt worth around $7.00.

READ THE WANT ADS.

FRY'S DOUBLED PRIZE MONEY

Many Winners in This District in Contest Conducted by Fry's Cocoa.

SEVEN LINES FOR COCOA

Winners of the "7 Uses for Fry's Cocoa" contest are announced today. The number of entries reached the total of 98,121, the largest in such contests that have been held in Canada. The correct entries numbered 1,429. Under the terms of the contest if more than one contestant forecast the correct answer the money was to be pooled and divided among the first place winners.

Appreciating the public response to their contest, J. S. Fry & Sons, Limited, Montreal, decided to double the prize money which is $5,001.50 instead of the original $2,500, the larger sum being sufficient to pay $3.50 to each successful contestant.

The winners in Peterborough and this district were as follows, each of whom will receive a cheque for $3.50:

Mrs. George Boreham, 476 Donegal street; Mrs. N. Bradley, 704 Water street; Miss Alfreida Cox, St. Joseph's hospital; Mrs. W. D. Edwards, Claraday; Mrs. G. Groombridge, 296 Rogers street; Mrs. W. Joyes, 247 Burnham street; Mrs. J. M. La Pointe, 56 Aylmer street; Miss F. Mitchell, 301 Park street; Mrs. J. Pirie, 547 Romaine street; Mrs. A. E. Prest, 242 Lansdowne street; Mrs. A. Worrall, 121 Park Hill Road; Miss M. Hooton, Ida; Mrs. E. Rhind, Marmora; Mrs. A. W. Lean, 102 Gladstone avenue; Miss R. I. Rupert, Frankford.

The winning order of the "7 Uses for Fry's Cocoa" were: 1, Hot Cocoa; 2, Children's Drink; 3, Cakes and Puddings; 4 Cake Icing; 5, Chocolate Fudge; 6, Iced Cocoa; 7, Chocolate Sauce.

The contest was announced largely through newspaper advertising and the firm considers the success of the contest largely due to this method of advertising. The unique feature of the contest is that the votes were all recorded by machinery.

J. S. Fry & Sons (Canada) Limited are gratified at the tremendous response to their contest and the doubling of the prize money reflects their satisfaction. The prize winners in Ontario number 702. Lucky entrants who sent in more than one correct entry receive $3.50 for each correct entry.

Keene

The ladies of Quahnelsba Lodge L.O.B.A. met on Nov. 24th, and elected the following officers for the coming year:

W.M., Edith Richardson; D.M., Flaud Richardson; Chaplain, Pearl Downer; Rec. Sec., Ida Robertson; Fin. Sec., Olive Stillman; Treas., Dorine Wood; 1st Lect., Laura Richardson; 2nd Lect., Lenora Richardson; Dir. Cer., Ida Kimball; I.G., Sister McLaughlan; O.G., Brother Bell. Committeemen: 1st., Sister Shields; 2nd, Vera Bell; 3rd, Hazel Turner. Guardian, Bro. Grattan; Auditors, Bro. Grattan, Sister Stillman; Organist, Sister Downer.

DID YOU KNOW? --- By R. J. Scott

What is a ... number?

What animal do Princeton university athletic teams use as a mascot?

Correctly Speaking—

Don't say "I don't know where it's ..." Take out of "ain't" in such instances is incorrect.

Today's Anniversary

Kaiser Wilhelm fled to Holland on this date in 1918.

Today's Horoscope

Persons whose birthday this is ... are interested in public affairs, but seldom take part in politics.

Answers to Foregoing Questions

1. A prime number is one which cannot be divided without a remainder, except by itself and one.
2. The tiger is the Princeton mascot.

LEGION LADIES ELECT OFFICERS

Mrs. W. Chappel Chosen President of Lakefield Auxiliary for 1933.

L.O.B.A. ELECTION

LAKEFIELD, Dec. 15.— (Examiner Correspondence.)— Mrs. Walter Chappell was elected president of the Ladies' Auxiliary of the Canadian Legion at the annual meeting held in the Legion room on Tuesday evening. Mrs. Chappell has been a very valuable member of the Auxiliary since it wa organized thirteen year ago and has filled several responsible positions.

Mrs. Thomas Junkin was elected vice-president, Mrs. Earl Orr the secretary and Mrs. A. B. Burrows treasurer. Mrs. R. G. Mulkins and Mrs. T. W. Chaplin were elected auditors, Mrs. J. R. Earnshaw and Mrs. C. Stenner were elected as executive committee and Mrs. J. C. Smith and Mrs. J. R. Robins the flower committee.

Mrs. Marling moved a hearty vote of appreciation to the retiring officers for their faithful service and untiring zeal for the work of the organization, particularly mentioning Mrs. Leonard, who has held office since the organization of the Auxiliary and has been treasurer for several years.

The ladies will again co-operate with members of the Legion for the Christmas tree, the date to be settled later and a buying committee was appointed to purchase the necessary gifts.

The reports showed a healthy condition of membership and interst as well as a financial position which was very satisfactory indeed. The ladies are prepared to co-operate with the Legion in their relief work and one feels that, as in the past, the zeal and industry of these ladies in this worthy cause will carry them along to even greater results.

The ladies were presented with a handsome box to keep their work in by Comrade R. D. Murduff of the Legion. The box is an ornament to the room and will be very useful, in fact donations of garments, etc., nearly filled it.

L. O. B. A.

The following were elected officers at the regular meeting of Northern Light, L.O.B.A. No. 831 and installed at the same meeting:

Worthy Mistress—Sister S. Blakely.
Deputy Mistress—Sister E. Nicholls.
Chaplain—Sister A. Miles.
Recording Secretary — Sister I. Darling.
Financial Secretary— Sister M. Sargent.
Treasurer—Sister A. Higgins.
First Lecturer—Sister Z. Darling.
Second Lecturer— Sister E. McFadden.
Director of Ceremonies—Sister R. Nicholls.
Inner Guard—Sister J. Bell.
Outer Guard—Sister E. Bullock.
Senior Committee — Sister A. Nicholls.
Second Committee — Sister A. Scriver.
Third Committee — Sister E. Smith.
Fourth Committee — Sister P. Nicholls.
Fifth Committee—Sister E. Duggan.
Guardian—Brother Allan Gill.
Pianist—Sister E. Blakeley.

Beresford Lodge, L.O.L. No. 122.

At the last regular meeting of L.O.L. No. 122, Beresford Lodge, the reports of the financial secretary and treasurer showed a very healthy condition and a successful year. The following were elected to office for 1933:

Worshipful Master — Bro. Allan Gill.
Deputy Master — Bro. Gordon Scriver.
Chaplain—Bro. Wesley Sargent.
Recording Secretary— Bro. Robert J. Webster.
Financial Secretary— Bro. Bert Everett.
Treasurer — Bro. Herbert J. Brown.
Marshall—Bro. Stanley Higgins.
Lecturer—Bro. Fred Roseborough.

Chinatown Gambler

Well known to screen fans for his portrayal of oriental roles, Warner Oland is the wealthy gambler in "The Son-Daughter," a Chinatown drama. Although born in Sweden, he was educated in Boston. Mr. Oland was on the stage 20 years before he entered the movies.

Norfolk Hunters After Wolf Pack

TILSONBURG, Ont., Dec. 15 (C.P.)—Though Deputy Game Warden Donald McDonald is skeptical that there are wolves in Norfolk County, Chief of Police Reynolds, W. G. Pow and other veteran hunters who know wolves stated to-day there is no doubt that an animal shot on the farm of Dr. Wildfang is a wolf. The pelt was sent to Toronto today for bounty.

To-day saw a rush for gun licenses and 100 men are planning to hunt for what they believe to be a pack of wolves.

PILES GO QUICK

Itching, bleeding, or protruding piles go quickly and don't come back if you really remove the cause. Bad blood circulation in the lower bowel and hemorrhoidal veins cause piles by making the affected parts weak, flabby, almost dead. Salves and suppositories fail because only an internal medicine that stimulates the circulation and drives out the impure blood can actually correct the cause of piles. Dr J. S. Leonhardt discovered a real internal pile remedy. After prescribing it for 100 patients with success in over 90 cases, he named it HEM-ROID McDermid & Jury and Bond's Drug Store and druggists everywhere sell HEM-ROID Tablets with guarantee they will end your Pile misery or money back.

SUSPENSION IS "UNFAIR"

Babe Didrikson Criticises Action of Southern Amateur Athletic Union.

NOT SUE MOTOR COMPANY.

HOUSTON, Tex., Dec. 15 (C.P.)—Mildred Babe Didrikson, versatile girl athlete, termed "grossly unfair" her suspension by the U.S. Amateur Athletic Union on grounds she allowed a motorcar manufacturer to use her picture and testimonial in an advertisement.

Her criticism was made last night in a written statement after the registration committee of the Southern A.A.U. at New Orleans yesterday suspended her from further competition as an amateur.

Daniel J. Ferris, secretary of the National A.A.U., said if the suspension was made permanent, it would bar Miss Didrikson from consideration for the James I. Sullivan memorial award, the winner of which is acclaimed the nation's outstanding amateur athlete.

The 1932 Olympic star reiterated she had received no compensation from the motor car company which, she asserted, used her picture and testimonial without her consent. She would make no public announcement as to whether she would seek reinstatement but did say she planned no action against the motor car company or its agents.

FRASERVILLE L.O.L. INSTALL OFFICERS

K. Moncrief New Master — Oyster Supper Winds Up Program.

FRASERVILLE, Dec. 15 (Examiner Correspondence)—The annual election of officers of Fraserville L.O.L. No. 46 took place on Monday night at the regular meeting of the lodge, with Bro. W. G. Waterman, Past W.M. in the chair. The induction and installation of officers for the coming year was presided over by Bro. James Paul, past County Master and Bro. Art Thorne.

Officers elected for 1933 are: W. M., Bro. Kenneth Moncrief; D.M., Bro. Harry Cunningham; chaplain, Bro. Fred Lewers; recording secretary, Bro. Austin Trotter; financial secretary, Bro. Gordon Henry; treasurer, Bro. Stewart Hogg; marshal, Bro. Victor Sweeting; 1st lecturer, Bro. Talbert Trotter; 2nd lecturer, Bro. Gordon Morrison; committeemen, Bros. Arnold Hewitt, Percy Moncrief, Albert Henry, J. O. Pue, Robert Holden.

Visiting Orangemen included Bro Art Thorne of Carmel, Bro. Roy Ferron of Fallis Line and Bro. William Williamson, Bro. William Francey and Bro. Elmer of Millbrook.

After this part of the meeting, an oyster supper and social hour was enjoyed by all.

Norwood

Mrs. Everett Finlay was at home to her friends on Friday afternoon from four till six. Miss Yvonne Finlay attended the door, prettily dressed in green and the friends were received by Mrs. A. Finlay, Mrs J. Garrett and Mrs. E. Finlay. The house was beautifully decorated with mums. Misses Mary Roxburgh, Elizabeth Thomson, Verna Scott and Mrs. A. Weir served a dainty luncheon while Mrs. C. Cleland, Mrs. N. Sutton, Mrs. A. Brethen and Mrs. M. Calender were at the tea tables.

Mrs. T. P. Rork has returned home after spending the past week in Toronto.

The many friends of Mr. E. J. Spinks will be pleased to learn that he returned home on Wednesday from Nicholls Hospital, Peterborough after undergoing an operation for appendicitis.

Mrs. Mary Fennell is spending a few days in Havelock.

Mr. Joe Gardner whose house was destroyed by fire a short time ago is moving in the house formerly occupied by the late Mr. George Ford on Spring street.

At the recent oratorical contest for the county of Hastings, Lorne Watson, son of Mr. and Mrs. Geo. Watson, Wellman's a pupil of S.S. No. 8, Rawdon was awarded the gold medal as first prize in the boys contest. This is of local interest due to the fact that his teacher, Miss Grace Dayman is well known in this district as she taught for three years at Asphodel S.S. No. 7, before going to Rawdon. Carlyn Johnson, one of the girl contestants was also from this school.

C.D.S. Christmas STORE NEWS

Only 8 SHOPPING DAYS BEFORE CHRISTMAS

Hurry! Hurry! Christmas is drawing closer. The earlier you shop the better choice you will have. Read this list carefully—then come early Friday!

SUPER VALUE!

Dinner Knives and Forks, Set

CDS SUPER VALUE 1.79

St. Regis pattern. Knives have stainless blade. Forks are silver-plated. ½ dozen of each to a set. A big Super Value at 1.79
—Main Floor C.D.S

SPECIAL!

Men's Irish Linen Hankies

Each 8c

Be early to get your share for gift-giving. They're a lovely quality and of generous sizes, with ¼-inch hem. Special, each 8c
—Main Floor C.D.S

SPECIAL!

Cushions

Each 1.00

Special selling of Cushions in crescent, square, pillow and round shapes. Colors of rose and blue. Filled with good sanitary filling. Special, each $1
—Main Floor C.D.S

Childs' and Misses' Shoes

Patent and Calf Leather Shoes with leather soles and heels. Pumps, Straps and Ties in this lot. Sizes 8 to 10½ and 11 to 2. Pair 1.19
—Main Floor C.D.S

Boys' Boots

Black Side Leather Boots with sturdy welted leather soles, leather lined, rubber heels. Sizes 1 to 5½. Pair 1.69
—Main Floor C.D.S

Moccasin Slippers

Indian Head Slippers with fawn buckskin leather uppers and padded soles and heels. Sizes 3 to 7½. Pair 75c
—Main Floor C.D.S

Women's Footwear

Special, Pair 2.98

This group includes Moire Pumps and Straps in black or white, black and brown Kid Shoes. Sizes 3 to 7 in lot. Also a few samples in size 4 only. Special, pair 2.98
—Main Floor, C.D.S

Friday is Bargain Day

½ Price Sale! Overcoats

Leishman, EATON and Other Fine Makes in the Group

12.50 17.50 32.50

A marvellous opportunity! Regular stock of higher priced Coats now reduced to half the regular price. In the lot are blue chinchillas and check-back tweeds in herringbone and overcheck patterns, greys and browns to choose from. Men's and young men's models, in slip-ons, guards, senators and tube styles. Sizes 35 to 44. ½-price Friday 12.50, 17.50, 32.50
—Main Floor, C.D.S

Boys' Sweater Coats

REGULARLY 2.95

Heavy Knit Wool Sweaters with shawl collar and block front design. Colors: blue, fawn, black. Sizes 26 to 34 in lot. Friday Bargain, each 1.79
—Main Floor, C.D.S

Men's Smart Ties

A bargain offering of Ties for Christmas gifts. Floral and allover patterns. Of full size, with good linings. Friday Bargain, each 19c
—Main Floor, C.D.S

Crash Cloths

Real Linen Table Cloths with colored borders of gold, green, blue or rose. Size 50 x 50 inches. Each 59c
—Main Floor, C.D.S

Remnants

HALF-PRICE AND LESS

There is a host of useful lengths of Silks and pretty Cotton Remnants with which to make up attractive gifts. All half-price or less. Friday, 5c to $5
—Main Floor C.D.S

Hand Woven Huck Towels

REG. 2.75

Real Irish Linen Huckaback Towels, hand woven in a modernistic design. In pastel shades of green or yellow. Neatly finished with hemstitched hems. Friday, pair 1.59
—Main Floor C.D.S

Women's Gloves

REG. 2.39 AND 3.50

Women's French Kid Gloves in pull-on, mousquetaire and fancy styles. Colors: black, sand, brown and eggshell. Sizes 6 to 7½. Friday, pair 1.89
—Main Floor, C.D.S

Silverplatedware

REG. 1.95

In the group are Bread Trays, Vases, Bread Board, Bon-Bons and Butter Dishes. Friday Bargain, each 1.59
—Main Floor, C.D.S

Women's Hose

REG. 47c AND 50c

Fashioned-to-fit Thread Silk Crepe and Silk Hose with panel heels, picot top. First quality. Sizes 8½ to 10. Desirable colors. Friday, pair 39c
—Main Floor, C.D.S

Handbags

REG. 1.98

In pouch and underarm styles, neatly lined and fitted with safety fastener. Some with centre change purse. Of calfskin and pebble grain leathers. Friday, each 1.79
—Main Floor, C.D.S

Scarfs

Women's All-Wool Scarfs in single Ascot style. Plain colors with striped ends. Friday Bargain, each 69c
—Main Floor, C.D.S

Fancy Runners

REG. 45c

Fancy Runners in linen and jewel cloth, with lace trim. Size about 17 x 36 inches. Just a limited number at this price. Friday Bargain, each 35c
—Main Floor, C.D.S.

Tweed Skirts

REG. 1.95

Smart Tweed Skirts in blue, green, brown and wine. Ideal for skating or Winter wear. Friday, each $1
—Second Floor C.D.S.

Housefrocks

REG. 79c AND $1

Gay Cotton Print House Frocks for women. Predominating shades are rose, blue, green, orchid and red; also a few polka dot patterns. Sizes 36 to 50. Friday, each 50c
—Second Floor, C.D.S.

Dresses

REG. 8.95

Women's Dresses in silk crepe and satin. You will find these Dresses exceptional value. Some are two-piece styles with blouse effect of contrasting colors. Sizes 34 to 46. Friday, each 6.95
—Second Floor, C.D.S.

Slips

REG. $1

Women's Rayon Slips in shaped shoulder and opera top styles, with deep shadow hem. In pastel shades. Sizes small, medium and large in the lot. Friday, each 79c
—Second Floor, C.D.S.

Child's Kimonos

REG. 1.59

Children's Cotton Elderdown Kimonos with cord at waist, patch pocket and braid trim. Assorted colors. Sizes 2 to 6 years. Friday, each $1
—Second Floor C.D.S

Gowns

Women's Gowns of fine rayon knit, lace trimmed. Colors: orchid, peach, maize, flesh and white. Sizes medium and large. Friday, each 1.79
—Second Floor, C.D.S.

Bloomers

REG. 1.75

Women's Bloomers of fine all-wool, yoke front, free running elastic at back and knee, roomy saddle gusset. Colors: cream, orchid, sand and flesh. Sizes small, medium and large. Friday, pair 1.35
—Second Floor, C.D.S

Filet Net

REG., YARD 25c

Fine quality Net in a number of floral and conventional designs, finished with tailored edge. 38 inches wide. Friday Bargain, yard 19c
—Second Floor C.D.S

Inlaid Linoleum

REG. 1.75

Marble tile in block patterns in various designs and colors: green, brown, blue and grey. Wonderful opportunity to cover your floors with a good quality Inlaid Linoleum at a big saving. Friday, square yard 1.25
—Basement, C.D.S

3-Piece Chesterfield Suite

REG. 79.50

Upholstered in tapestry, full web construction, Marshall spring reversible cushions, deep tufted, and serpentine front Chesterfield. Friday 59.50
—Second Floor, C.D.S

Lamp Shades

REG. 89c TO 3.95

These Shades were floor samples and are slightly soiled. Large assortment of Bridge and Table Lamp Parchment Shades in a variety of colors and designs to choose from. Friday, each 49c
—Second Floor, C.D.S.

Doll Furniture

REG. 1.50

For dining-room, kitchen and living-room. Neatly packed in attractive box. Size about 10 x 12 x 3 inches. Friday, complete 98c
—Toyland, Basement

Mechanical Toys

HALF-PRICE!

A group of Mechanical Toys, Games, etc. Some counter soiled. Odd lines. Friday, all ..... ½-PRICE
—Toyland, Basement

Toy Tea Sets

Of lithographed metal. 4 Cups and Saucers and Jug, packed in box. Friday Bargain, set 15c
—Toyland, Basement

Double Boilers

REG. 89c

Of aluminum. Top half holds 3 Imperial pints. Friday Bargain, each, 69c
—Basement, C.D.S

THE CANADIAN DEPARTMENT STORES LIMITED

Splendid Values
Never before did the Peterboro merchants offer such splendid values to Christmas Shoppers as are to be found in stores this year.

The Peterborough Examiner

Midnight Show
In the Capitol theatre tonight starting at 11.15 the annual midnight show will be held with the entire proceeds going to Relief.

VOL. LXIX., No. 140 PETERBOROUGH, ONTARIO, CANADA, FRIDAY, DECEMBER 16, 1932 PRICE THREE CENTS

Best Wishes for Christmas and New Year Extended by The Examiner and its Advertisers

J. F. Strickland, K.C., M.P.P., Endorses Idea to Set Up Relief Fund

PROBABILITIES.
Moderate winds; mostly fair and decidedly cold to-day and Saturday.

The Peterborough Examiner

HOME EDITION

VOL. LXIX., No. 140 — PETERBOROUGH, ONTARIO, CANADA, FRIDAY, DECEMBER 16, 1932 — PRICE THREE CENTS

$100,000 FIRE HITS VILLAGE OF TWEED

CANADIAN LIBERALISM STANDS FIRMLY FOR TARIFF REDUCTION OPPOSITION CHIEFTAIN SAYS

Tariffs Breed War, Warns Mackenzie King at Liberal Banquet.

DERIDES EMPIRE PLAN.

History Shows Third Parties Formed During Tory Rule.

(By Jack Hambleton, C.P. Staff Writer)

TORONTO, Dec. 16.—Canadian Liberalism to-day stands firmly for a reduction of tariffs and wider trade as a means of overcoming the present economic chaos. Clearly and unmistakeably, Rt. Hon. W. L. Mackenzie King, Federal Liberal leader, last night told an overflow audience that if Canada is to escape from the depression she must enjoy world trade as well as trade within the Empire.

"Do we believe in the League of Nations, and for the necessity of its operation? Do we believe the possibilities of war to be so remote we can afford to disregard them altogether? This will surely be the ultimate fate if the world pursues too long a policy of selfish devotion to narrow interests of trade confined to single channels. For economic war leads to world war," he declared.

Premier's Dream

Premier Bennett, he declared, held high a "dream of a self-sufficing, centrally-controlled imperial economic unit." But the dream of the Prime Minister would never be realized, for history had shown a self-sufficing nation inevitably died.

While Mr. Bennett thought other nations must pay tribute to trade within the British Empire, this could never be accomplished. "If we are to have this Imperial economic policy—to have economic policies with regard to trade, what about finance, and currency, and migration, and transportation? If we are going to have our policies shaped by some Imperial Council, where is that council to come from?

"Are we going to have men sit in secret conclave, as they did at Ottawa, and shape our policies and our futures without allowing Parliament to have anything to do with it? If the accepted position is that Parliament cannot change these policies, then you will have a situation that will work not for the solidarity, but for the dismemberment of the British Empire quicker

(Turn to Page 8, Please)

London Jobless

LONDON, Ont., Dec. 16. — (CP)—Two husky London policemen invaded London's municipal zoo today armed with hunting rifles, and with two shots apiece felled four elk in winter quarters there. The gunmen were Inspector Thomas "Bud" Lucas, and Traffic Sergt. William "Bill" Middaugh of the local police.

The elk colony has been increasing altogether too fast lately and nobody wanted to buy surplus. Death sentence was passed by the Public Utilities Commission.

Unemployed of city will benefit by about 800 pounds of young elk meat.

REEVE TANNER IS ON THE JOB HE DECLARES

New Stove Be in Jail Before End of Week.

REEVE TANNER "PEEVED."

Kitchen Requires New Floor Before Stove Can be Placed.

That a new stove would be installed at the County Goal during the course of the present week, and that it had been on order before the Grand Jury had called attention to the danger of fire that existed due to the impaired condition of the stove now in use, was the assurance given by Reeve C. S. Tanner chairman of the County Property Committee of the County Council, in an interview with The Examiner this morning.

"I wish it to be clearly understood", stated Reeve Tanner, "that the work is not being hastened because of the Grand Jury's criticism of the present stove, nor because of the recommendation they made in their presentment to Judge Huycke. At the time their report was made I was on the job", he stated.

Work in the goal kitchen, Reeve Tanner said, for which he had giv-

(Turn to Page 11, please.)

SERIOUS PLIGHT FOR FAMILIES

Northern Ontario Municipality is Unable to Give Further Relief.

NO MONEY IN TREASURY.

CALLANDER, Ont., Dec. 16.—(C. P.)— Unless the Ontario government gives prompt and favorable consideration to an appeal of the township of North Himsworth, in which Callander is situated, for relief on a 100 per cent. basis, 132 resident families of this village will be in a serious plight by Wednesday.

The Municipal Council passed a resolution to this effect and inserted an appeal for immediate consideration on the part of the Ontario Relief Bureau. This was supplemented by telegrams to Premier George S. Henry and J. A. Ellis, chairman of the Ontario Welfare Board, citing the urgency of the situation and pleading for a quick response.

Reeve O. K. Morrison explained the township's finances are completely depleted. Due to a majority of the taxpayers being without work for three years, the tax revenue for the current year has been reduced to one-half of the ordinary amount.

ENTICING ITEMS
From To-day's Classified Ads

$75 Buys Over and Six Coach.
An Electric Train is Wanted.
Team of Heavy Horses, eight years old, is for Sale.
Spy and King Apples, $1.25 per bushel, delivered, are for Sale.
Chimneys and Furnaces Cleaned.

Shopping is Fun

Shopping like this makes it a pleasure, girls, and the men folk are most sure to agree! Muriel Evans, screen actress, is happy that she has made all her Christmas purchases early.

NO PREFERENCE GRAIN VIA U. S.

Private Reports From London Say Evidence Not Sufficient in Test Cargo.

Consignee Must Be Named.

OTTAWA, Dec. 16.—(C.P.)—Private reports from London, England, to high authorities in the grain trade are that the test shipment of Canadian grain which recently landed at Liverpool by way of Buffalo will not be given the six cents preference under the Canada-United Kingdom trade agreement.

The decision of the British Government under its regulations, it is understood in the grain trade, is that shipments of Canadian wheat by way of Buffalo and New York or other United States' ports must be made on through bills consigned

(Turn to Page 11, Please).

J. F. STRICKLAND APPROVES IDEA OF RELIEF FUND

Tells Kiwanis Many Citizens Have Not Felt Pinch of Depression.

COMPLIMENTS COUNCIL.

Member of Legislature Refers to Co-operative Commonwealth Political Agitation.

J. F. Strickland, K.C., M.P.P., guest speaker at the Kiwanis Club luncheon at the Empress Hotel today, expressed the hope that the proposed local campaign to raise an auxiliary fund for direct relief would be soon undertaken and successfully subscribed.

"An editorial in last night's Examiner pointing out the necessity of assistance coming from resources outside our governments was most timely," Mr. Strickland said. "Some people have not yet felt the pinch of these stressful times. The legal profession has suffered. The medical profession, who in good times and bad does a tremendous amount of work for nothing, has also suffered. Employees of corporations whose business has been reduced, have also been faced with lowered incomes, but in all communities there are forehanded persons, perhaps who are not inclined to be as speculative as others, whose incomes have not been affected ten per cent., while others of us have had our incomes cut fifty per cent. or more. The Examiner's editorial was addressed to those who have been more fortunate, and I may say that I heartily endorse that idea.

"Local subscriptions have been taken up in other communities with marked success. Oshawa, which has been on other occasions invidiously compared with Peterborough, has just raised $35,000, and I believe their fund will reach $40,000. Ottawa's subscription amounted to $150,000, and Brantford has subscribed $91,000. I hope the editorial in our local paper will have good effects, and those citizens who can afford to do so will contribute liberally to the fund which is now proposed."

Mr. Strickland referred to the fact that during September, October and November, the city had expended $40,000 for relief, but the bulk of that money was in payment for services rendered.

Council Deserves Credit

"The Board of Works, all the members of the council and the

(Turn to page 11 please)

JOBS ARE FOUND IN ROAD CAMPS

Between North Bay and Chalk River 2,500 Men Are Employed in 22 Gangs.

FEW DESERTIONS.

NORTH BAY, Ont., Dec. 16 (CP) —Trans-Canada highway camps in the North Bay-Mattawa sector opened recently and operating under the joint auspices of the Dominion and Ontario governments as a relief scheme, have absorbed 775 single unemployed men within the past month. Of these 590 have been drawn from Southern Ontario points, 20 from Eastern Ontario and 165 from North Bay and district. Toronto was the heaviest contributor with 400 taking exclusive control of four camps. Hamilton with 100 located at West Bonfield camp and North Bay represented by 131 distributed between two working forces.

Since work has been resumed in the North Bay-Mattawa zone and nine camps reopened desertions have been relatively light.

Between North aBy and Chalk River, approximately 105 miles, there are 22 camps in operation, with 2,500 or more men in camp. The road building work east of Mattawa has been under way since last Spring, and at the present rate of progress it is figured that a large portion of the new road will be ready for traffic late next summer.

The Weather

The lowest temperature last night was 10 below zero. This was the lowest point this winter. Already we have had six days with temperatures below zero. During all of last winter we only had three days below; the lowest point being 4 below.—W.P.

Declines Office

CAMILLE CHAUTEMPS,
Minister of the Interior in the Herriot Cabinet, who notified President Lebrun of France he was unable to form a new Government.

SMITH CRASHES, WRECKS PLANE

Youthful Flier Escapes Unhurt in Attempting Take-off at St. Malo.

AMY JOHNSON AT ORAN.

LONDON, Dec. 16.—(C. P. Cable) —Severe weather conditions today proved unlucky for England-Cape flyers.

While Amy Johnson Mollison was held at Oran, Algera, on her return flight from the Cape to England, youthful Victor Smith again came to grief near St. Malo, France, in the course of his flight from England to the Cape. ... ...

Smith crashed a few minutes after he had taken off from a field near St. Malo today, his plane being wrecked. He suffered no injures. He started from England yesterday and was forced down at St. Malo a few hours afterward. He took off again today intending to return to England for a fresh attempt to beat Amy's England-Cape record, but was forced down by fog. Again taking off, his engine stopped at a height of 100 feet and he crashed.

Amy At Oran

Amy Johnson had been expected to complete her flight last night or today but reports of her progress proved erroneous. It was confirmed today that she had got only as far as Oran, 1,300 miles from her goal, after being held at Beni Ounif, Morocco. Expecting to take off on the last lap Saturday, Amy has a fine chance of beating the northward record of 11 days, 15 hours, set by Smith last month. She is already well over the southward record of four days, six hours and 55 minutes established by herself.

MIDNIGHT SHOW SET FOR TONIGHT

Four Relief Organizations Receive Entire Proceeds of Show.

STARTS AT 11.15.

To-night is the big night as far as individual relief work goes in Peterborough. Because four relief organizations that represent varied sections of the population will benefit to-night by the Midnight Show which is being presented at the Capitol Theatre at 11.15.

Made possible through the kindness of Famous Players Canadian Corporation and their local manager, Mr. Jack Stewart, the show is presented under the auspices of The Examiner, and the proceeds will be used entirely for relief work in the city, and divided between The Examiner Relief Fund, the local branch of the Canadian Legion, the Catholic Women's League and the Salvation Army.

Besides the feature picture, with the popular Marion Davies in "It's a Wise Child," there will be Charlie Chase comedy, "One of the Smiths," and a Gallagher and Shean screen song.

Then for the vaudeville program, there will be something to meet every taste: band music, tap dancing, a snappy monologue, a whistling number, and singing by an

(Turn to page six please)

There are said to be more than 900 languages in use on the continent of Asia.

Steel Plant Gutted by Fire

$100,000 Fire Competely Destroy's Village's Main Industry.

EMPLOYED 30 MEN.

Firemen Battled Blaze in 18 Below Zero Weather.

TWEED, Ont., December 16 (C.P. and Special). — Fire struck at Tweed's main industry to-day when the plant of the Gordon Steel Works was destroyed in an early morning blaze with a loss estimated at $100,000.

Firemen were called out into bitter cold weather of 18 below zero when a shrieking whistle of a Canadian Pacific Railway locomotive roused the town. Nearly every citizen of the town rushed to the burning factory where the fire had first been noticed by the train crew.

No one was injured during the fire, but several firemen suffered frost-bitten hands and feet.

Only Office Escapes.

Only the office with its contents, escaped the flames.

The entire plant, including machinery and stock, was destroyed. The fire had gained great headway before firemen reached the scene, and they finally turned their attention to frame dwellings across the street. The direction of the wind favored them, and these buildings were saved.

Citizens of Tweed will suffer because the fire throws some 30 men out of employment.

W. S. Gordon, president of the firm, said that normally the plant employed 50 men, and had prepared to start work to-day on orders for several large snow plows.

The origin of the fire is unknown.

Re-organized 3 Years Ago

The steel works was established many years ago, and a complete re-organization and re-equipment of the plant took place three years ago. Steel eave-troughs, containers and vats, besides articles for the cheese industry, were manufactured.

The plant was the mainstay of the village industrially.

W. S. Gordon, president of the firm, declared total loss will be in the neighborhood of $100,000, partly covered by insurance.

No plans have been made for rebuilding, he said, intimating possibilities of rebuilding at present are small. Salvaged equipment, he said, may be moved to Hamilton where the company operates a similar plant.

The outbreak was discovered at 3.30 a.m. by William Fisher, a post office employee, who was about to take mail off the early morning train. The fire brigade, under Chief Thomas Orr, made hasty response to the alarm, but when they arrived at the factory the fire was beyond control.

Remodelled in the latter years of the war period, the Gordon Steel Plow Works consisted of a galvanized frame one-storey building, covering a considerable area in the southern part of the town. The building was owned by Wilbert Gordon, president of the company, and by his nephew, Winston Gordon.

The factory had been operated by the Gordons for over twenty-five years, having been previously established in the community and operated by A. H. Leal and Son, iron founders.

Examiner Be Open On Saturday Night

The Examiner business office will be open on Saturday night for the sale of Christmas cards. There still remains a splendid assortment of cards to choose from.

WARNING TO DRIVERS

HAMILTON.—More than 50 percent of the permits issued to drivers of motor vehicles during 1932 carry no face value because the holders have neglected to affix their signatures according to Cal Davis, secretary of the Hamilton Automobile Club, who offers this as a warning for 1933.

$50 FINE FOR BREWING BEER

BRANTFORD.—For brewing beer for others than members of his own family, Julius Herman, Burford township, was to-day fined $50 and costs by Magistrate J. R. Blake. The Inland Revenue Department prosecuted.

ICE JAM ACROSS THE OTONABEE DAMS BACK WATER, IS FLOODING CELLARS AND HUNDREDS ACRES

Only Mild Weather Will Remove the Ice Experienced Men Declare.

FURNACES ARE OUT.

Water Has Never Been So High in the Past 18 Years.

Ice cakes packed together in a great jam that all but fills the river bed, are damming back the swollen waters of the Otonabee River, creating the flood which during the past four days has inundated hundreds of acres of farmlands in North Monaghan, South Monaghan and Otonabee Townships, The Examiner learned today.

The flood waters have swept away wharves, fences and other movable objects. Pouring into the cellars of homes neighboring the river just south of the city, fires have been extinguished for several days, and in the zero temperature that prevailed last night several families suffered real misery.

In these flooded homes to-day families hovered about kerosene stoves and small electric heaters in an attempt to keep warm, while the water rose steadily higher in their cellars.

Formed At Kent's Creek.

The ice jam stretches across the river at Kent's Creek, about 17 miles south of Peterborough. John Coward, whose farmhouse stands on a hill just above this point, said today that the jam was more than 200 yards in depth and rises three to four feet above the level of the surface of the river.

"It's a real jam and is worth seeing," Mr. Coward told The Examiner. "It has piled up and piled up until I think it now must reach almost to the river bottom. The cakes froze together last night and now the whole jam is practically a solid mass.

"The jam started to build itself last Saturday, and steadily as more great cakes floated down it grew larger and larger. It practically blocks the whole riverbed, the water does flow away around the side, but that is its only outlet."

Stretches Half a Mile.

Alfred Jackson, of Bailleboro, lineman, said that the jam stretches almost a half-mile. "It's formed of anchor ice," he said. "I've seen such jams before but never anything like this one."

Asked if he thought the jam could be dynamited and the danger of even a greater flood removed in that manner, Mr. Jackson said he had discussed the point with old rivermen. "The said that dynamite would hardly make an impression on such a big jam. The only hope is in a spell of mild weather, which would soften the jam and loosen the cakes, permitting them to break free and float away, they told me."

The misery caused by such a flood

(Turn to Page 5 please)

Playing Safe

LONDON, Ont., Dec. 16 (C.P.)—Arthur Curtis, of McGillivray Township has quit the poultry business. From now on Arthur's going to depend on his fields and cattle to support him.

Curtis went into the poultry business and was all prepared to reap a rich harvest at Christmas time. However, thieves beat him to it and carried away 17 chickens, eight turkeys and seven geese.

When he discovered his loss the McGillivray farmer didn't wait for the thieves to come back for the rest of his fowl. He called together his relatives and they cleaned up the rest of the flock.

WHEAT SELLS LOWEST MARK IN 400 YEARS

Number One Northern Grain Drops to 38 Cents Per Bushel To-day.

HIGHER AT CLOSE.

WINNIPEG, Man, Dec. 16. (C.P.) — Crushed under five days of falling prices, wheat sold on the Winnipeg market to-day cheaper than any records show it selling since it was first introduced on this continent by the Spaniards 400 years ago. Number 1 Northern, as fine a wheat as is grown in quality anywhere, dropped to 38 cents a bushel and was quoted at 39¾ at the close.

After four-cent recessions in the early trading, prompted by heavy stop-loss unloading from traders discouraged by continued price-drops, the futures rallied to close with losses of 2⅝ cents along the line. Final quotations were: December 39⅝, May 42¼, July 43¼. But the low marks were respective y 38 40½, and 41¾.

With top-notch wheat, laid down at Fort William, selling for less than $13.00 a ton, farmers in the Prairie West were left only small revenue on their sales.

Basic reason for to-day's violent break was believed to be the United States' Government's announcement yesterday of crop estimates considerably above trade expectations.

LESLIE COWLING IS NOT GUILTY

Judge Huycke Disagrees With Verdict Returned By Jury.

WARMAN CASE SET OVER.

Leslie Cowling was this afternoon acquitted of a charge of a serious offence in respect to a 14-year-old girl, and was formally discharged by His Honor Judge E. C. S. Huycke.

The trial concluded shortly after resumption of the Court Sessions this morning and went to the jury at about 11.30 o'clock. After an absence of an hour and ten minutes, the jury, under foremanship of James Turnbull, returned for redirection.

Kenneth Warman, who was indicted on a similar charge in respect to a 16-year-old girl, re-elected trial before a judge without a jury. The case was set over for trial before County Judge's Criminal Court.

J. A. O'Brien was counsel for both Cowling and Warman.

V. J. McGilderry, County Crown Attorney, conducted the prosecution in the Cowling case.

Judge Huycke, in dismissing the jury, declared that there had been two verdicts returned by juries this week that had been hopelessly and directly against the evidence. "If anybody else is injured I might almost hope that it will be someone belonging to you."

Odors are said to effect the memory of a human more than any other factor.

WOULD DESTROY ALL THE CITIES OF OVER 100,000 POPULATION

"Messiah" of India Declares Cities Remove Men From Natural Element.

CURSES NEWSPAPERS.

By PIERRE VAN PAASEN
(Copyright, 1932)

SURESNES, France, Dec. 16.—"No real peace or happiness will come to mankind until all cities above 100,000 inhabitants have been utterly destroyed like Sodom and Gommorah of old."

Pierre van Paassen

This in substance is the new doctrine of social revolution which is being preached in France by Bek Ar-Khan, a young Hindu who is known to his disciples as "The Provisional Messiah." The Provisional Messiah, who declares he is paving the way for a coming "World-Teacher," comes to France once a year. In the spring he goes back to India for a period of prayer and meditation. He has just arrived from India and is staying at a magnificent villa in Suresness, a suburb of Paris. The villa is known as "The Convent" to Bek Ar-Khan's disciples. Other convents are to be opened shortly, for the number of his followers increases every day and soon the "Master's" doctrine is to be carried across the ocean, to America and

(Turn to page 6, please.)

13-Year-Old Killing Draws 4-Year Term

TORONTO, Dec. 16. (CP) — Joseph Lombardi, who 13 years ago fired a shot which killed Joseph Berelido was to-day sentenced to 4½ years in Portsmouth Penitentiary. Lombardi was arrested in Jersey City, N.J., some months ago. He was convicted of manslaughter.

DIRECTORS RE-ELECTED.

MONTREAL, Dec. 16 (C.P.). — Annual reports and statements of Southern Canada Power Company, Limited, were adopted unanimously at the shareholders' annual meeting here to-day. Business of the meeting was routine. Directors were re-elected without change.

CRASH COSTS 4 MONTHS.

TORONTO, — Alexander Bond Brantford, was sentenced to four months in prison to-day for criminal negligence arising from the death of J. Bradfield, struck by Bond's car on the highway near Sunnyside last September.

OLD TULSA CUSTOM.

TULSA, Okla. — There'll be no relief for the mismated in this county until the arrival of the New Year breaks an old Tulsa custom.

District judges announced they would not grant divorces during December.

The practice has been in effect for several years.

Officer, 3 Natives Slain In Outbreak

MALOA, Bengal, Dec. 16 (A.P.)— One policeman and three tribesmen were killed, four were wounded and 16 arrested to-day in a clash between police and Sonthal tribesmen armed with swords and arrows.

The Sonthals were headed by the Samu of Banshar, styling himself "Gandhi." They occupied the Adina mosque and declared independence of the district. The district magistrate and the police tried to dissuade them, but the Sonthals attacked and killed a policeman, whereupon the police fired.

Your Evening Smile

Wife: "I've just been reading an article on electricity, and it seems that before long we shall be able to get nearly everything we want by just touching a button."

Husband: "You'll never be able to get anything that way."

Wife: "Why not?"

Husband: "Because nothing on earth would make you touch a button. Look at my shirt!"

100 Are Injured When Fire Sweeps Department Store

TEN ARE KILLED HUNDRED HURT IN TOKIO BLAZE

Victims Trapped in Five Upper Floors of Big Department Store.

MANY LEAP TO DEATH.

Nearly 1,000 Saved in Spectacular Rescues—Loss About $4,000,000.

TOKYO, Dec. 16 (C.P.).—Ten persons were killed and about 100 injured to-day in a spectacular fire in the big Shirokiya department store.

It originated in Christmas tree lights and spread rapidly through large stocks of celluloid toys. When the blaze had been extinguished, the upper five stories of the building were gutted.

The fire broke out before many customers had arrived, but it was estimated 1,000 persons were in the building, of which 600 or 700—mostly sales girls—were trapped on upper floors at first.

In the panc, a few jumped from the building and were killed. Others were suffocated before firemen began a series of spectacular rescues. Hundreds were taken off the balcony of the fifth floor by ladders, ropes and canvas chutes.

Two hundred were huddled in the roof garden while smoke billowed around them when firemen finally arrived and rescued them.

Planes Drop Ladders.

Five army aeroplanes assisted by dropping rope ladders.

A battalion of troops, with fixed bayonets, held back througs pressing fire lines and blocking traffic in the heart of the city for three hours.

The blaze was subdued shortly after noon. The seven-storey building was left a shell.

In a menagerie on the roof garden, two lions, two bears and several monkeys were roaring and screaming, adding to the panic. All of them survived since the fire did not penetrate the roof.

The loss was estimated unofficially at about 20,000,000 yen (about $4,000,000).

THOMAS MASON DIES AT BOSKUNG

Haliburton's Grand Old Man Dies in His 104th Year.

28 FOR ROAD CAMP.

LINDSAY, December 16 (Examiner Correspondence)—Haliburton's grand old man, Thomas Mason, passed away at his home in Boskung on Wednesday in his 104th year. The deceased, who was born in England in 1829, retained a clear intellect and good health up to the time of his death. He had been a resident of the north country for about three-quarters of a century, settling there after a few years of adventure in South Africa and Australia. He took a great interest in horticulture, and grew the first wheat in the northland.

Changes in the county constabulary of Victoria have been made at a meeting of court officials here this week. The following appointments have been cancelled: D. R. Stevens, Lindsay; Herbert Nicholls, Bobcaygeon; Ed. Lancefield and A. E. Minthorne, Fenelon Falls; Delbert Brown, Minden; Ross L. Sawyer, Stanhope. The appointment of Maurice Irwin, of Fenelon Falls, and W. A. Ward, of Norland, were confirmed.

Ross McCallum, a Kirkfield boy, had his leg amputated at the Ross Memorial Hospital this week. The boy seemed perfectly healthy until a short time ago, when a lump formed on his leg. After an examination in Toronto, it was found that the only way to save his life was to amputate the leg above the knee.

Twenty-eight men left this morning—the first of Lindsay's quota—for work on the Minden-Dorset road. On Saturday, it is understood, another group will go north. They will be paid $10 a month.

As a result of the closing of the Port McNicoll line between Lindsay and Orillia ten C.P.R. section gangs have been dispensed with. A number of the men, it is understood will be transferred to other sections on the system.

ENTERPRISING PIG.

TROY, Okla.—This little pig went—not to market—but to milk. And the neighbors of C. H. Hicks are asking he keep the pig in a pen since it developed the habit of milking their cows.

Getting Results

TORONTO, Dec. 16. (CP)—As a result of the influence of the Oxford group movement and the reading of one of their books, a former teacher of the Toronto Board of Education returned, a cheque for sick-leave allowance to which he was not entitled. This information was divulged at last night's Board meeting.

This is the second instance of "conscence money" having been paid since the arrival of the group here. Yesterday a woman paid $15 to the Toronto customs office to cover duty and interest on personal clothing overlooked by customs officers at the border on various occasions. Similar reasons were also given in this case.

KILLINGBECK IS FOUND GUILTY

Sentence of Court is Withheld Until End of Sessions.

CHARGED WITH RECEIVING.

Admitting a previous criminal record extending over a period of some years, Lavern Killingbeck a former self-confessed drug addict was late yesterday afternoon found guilty of a charge of receiving a diamond ring knowing it to have been stolen. Sentence of the court was withheld.

His Honor Judge E. C. S. Huycke, who is presiding at the present sitting of the County Court and General Sessions of the Peace in the course of his charge to the jury summed-up the case during the course of which he made reference to the sentimental value which Walter M. Fowlds of Hastings, had placed on the ring which had been stolen from his office in August last.

"This was an engagement ring that had belonged to his wife and which Mr. Fowlds had placed in the drawer of his vault for safe-keeping until such time as he felt inclined to have one of the three stones that had come out of the ring replaced," said His Honor. He spoke of an engagement and wedding ring as being the most treasured possessions of any women.

There was no doubt that the ring had been stolen by the two boys who are at present serving sentences of imprisonment upon conviction of breaking and entering Prince of Wales School. The only two questions the jury had to determine, said His Honor, were did the boys give the ring to Killingbeck, and if so did the accused know that it had been stolen.

County Crown Attorney V. J. McElderry, K.C., prosecuted the case on behalf of the Crown, and J. A. O'Brien conducted the defence. The

(Turn to page six. please)

Growing Deaf With Head Noises? Try This

If you are growing hard of hearing, suffer from head noises, due to catarrh, or fear catarrhal deafness you should know of the internal medicine which has already brought blessed relief to thousands of catarrh sufferers.

Secure from your druggist 1 oz. Parmint (Double Strength). Take this home and add ¼ pint hot water and a little sugar

One tablespoonful four times a day should bring quick relief from distressing catarrhal head noises, clogged nostrils, difficult breathing, and dropping mucous. All threatened with catarrhal deafness need simple, effective Parmint.

PRAIRIE PREMIERS SEEK SOLUTION OF TROUBLES

WINNIPEG, Dec. 16.—(C.P.) — Financial problems, debt adjustment, interest rates and mortgages, and wheat market matters, all of vital interest to western agriculturists, will be considered at the second day's session of the Prairie Premiers' Conference to-day.

Debt adjustment is the first item on the agenda. Representatives of the Dominion Mortgage and Investment Association will be present, and the result may be the drawing up of uniform debt adjustment legislation. It would aim at obtaining all possible adjustments within reason for relief of the debt burdened agriculturists and townsmen of the west.

LAST OF SEASON.

SAULT STE. MARIE.—The government vessel Murray Stewart and the lightship Crosscap were locked through the canal at 8 o'clock to-day. They are the last vessels of the season. The temperature is five below zero.

TWO FARMERS FOUND GUILTY SLAYING YOUTH

L'Orignal Men Will Die on March 15 is Judge's Sentence.

LENGTHY PROBE.

Prisoners Deny Killing Victim for Insurance, Blame Death on Horses.

L'ORIGNAL, Dec. 16 (C.P.).—Two farmers in their late fifties, long residents of this rural community, heard themselves sentenced to death last night after a jury had convicted them of murdering a youth for his life insurance. They were William J. Larocque and Emmanuel Lavictoire, the former beneficiary under a $10,000 insurance policy on the life of Leo Bergeron, 27-year-old farm laborer. Bergeron was killed on Larocque's farm on the morning of March 18 last, and the two convicted men were the only witnesses.

They were sentenced by Mr. Justice Patrick Kerwin to be hanged on March 15 next.

The declaration of the two that Bergeron was trampled to death when he led a team of horses into the stable on Larocque's farm, stoutly maintained from the morning of the tragedy until the conclusion of their trial yesterday, failed to impress the jury.

The trial was featured by evidence of another death, that of Athanase Lemarche in October, 1930, when the two accused were the only witnesses. Lamarche was also heavily insured and the large payments were subsequently made by his father to the two farmers.

A few days after the death of Bergeron, which was at first described as an accident, Provincial Police started an investigation. They found bloodstains on the walls and other places in the Larocque barn, and a bloodstained pitchfork.

MINERS REFUSE ENTRY TO LEROY

Consolidated Smelters Crew of Men Forced to Return For Aid.

SITUATION SERIOUS.

PASCALIS, Que., December 16.—A crew of men sent by Consolidated Mining and Smelting Company to sample the underground conditions at Leroy Mine, near here, were repulsed by a group of hungry miners already on the property, according to advices reaching here yesterday.

The miners have occupied the property for several months They were formerly employed by the bromoters and worked for some time without pay. Steps to collect the back pay are pendnig in the courts and in the meantime the miners took possession of the property which had been flooded.

At that time Arthur C. Melkman, the mine manager, was held prisoner for two or three days by the miners who were without supplies. He was released when supplies arrived, but these have since run out.

Consolidated Smelters sent two teams with supplies, but the men were not allowed to put a foot on the property, and the teams were forced to return to Senneterre The returning men, who passed through Pascalis, 20 miles south of Senneterre, said the situation at Leroy was becoming serious.

It was expected Provincial police would accompany the Smelters crew into the property for protection.

THERMOMETERS HIT ZERO LINE

Householders Awake to Find Winter Here in Earnest and Start Stoking.

COLD TO CONTINUE.

TORONTO, Dec. 16 (C.P.)—Any doubt that existed in the minds of Ontario's citizens as to whether winter had arrived was dispelled when they awoke to-day to discover an intense cold wave had crept in during the night, dropping the mercury to zero and sub-zero readings.

The official close of the Great Lakes navigation season at midnight last night was followed by the arrival from the West of a frosty snap which caused the householder when he arose this morning to reach for the coal shovel and start stoking. The weather forecaster, a most conservative individual, predicts "fair and decidedly cold, with local snowfalls," for to-day and from this it may be taken for granted the atmosphere will become most frigid.

Don't forget the big Midnight Show for relief at the Capitol Theatre, on Friday, December 16th

Where "Spirit Of Fun" Flight Ended In Tragedy

Spectators at Victoria Falls, South Africa, viewing the wreckage of the monoplane "Spirit of Fun" in which Arthur Loew, American movie magnate, Joseph Rosenthal, his attorney, and Capt. James Dickson of Los Angeles were touring the world. Dickson, the pilot, was instantly killed while Loew and Rosenthal escaped with bruises. The party had flown around Australia and was en route to Europe.

TAX COLLECTIONS JUMP

OTTAWA. — Sales tax increases are reflected in a jump of $19,281 640 in total excise tax collections for the eight-month period of the fiscal year which ended November 30. The total amount realized from excise tax collections during the period was $55,382,615, after deduction of refunds and drawbacks. For the corresponding eight months a year ago, the sum of $36,100,974 was collected.

NOTED LAWYER DIES.

HALIFAX. — A. W. Jones, K.C., prominent Halifax barrister suffered a stroke early this morning while driving home in a taxi, and died before the driver reached a doctor.

VON SCHLEICHER OUT FOR PEACE

New German Chancellor Says There Will Be No Dictatorship in His Regime.

ALL MUST DISARM.

BERLIN, Dec. 16—Declaring that "the point of a bayonet makes a poor place to sit" Chancellor Kurt von Schleicher yesterday denied that his ascension to power means that Germany is to be governed by a military dictatorship.

Seated at a desk in the chancellery, General von Schleicher delivered his first public pronouncement since assuming ofice in a 55-minute radio broadcast to the entire nation.

"I want you to realize," he said, "that I did not come to offer you sword, but peace. Germany is sincere in her desire for universal disarmament."

"I repeat," he said, "that we are willing to equip our army wit nothing but knives and cardboard shields of our neighbors do likewise."

The government's demand for arms equality, he insisted, cannot be interpreted as meaning Germany wants to build up her armaments.

"But at the same time" he continued, "I maintain that the German people are not willing to let their throats be slashed without defending themselves. Hence we must be granted the same rights of security as others."

Von Schleicher declared himself in favor of the return of universal conscription.

"My government" the chancellor said, "will pursue with determination the foreign policies which have gained Germany a place among the nations—a place that belongs to her by virtue of her size, tradition and efficiency."

Bennett Honored At Royal Palace

LONDON, December 16. — Prime Minister R. B. Bennett of Canada yesterday was invested by King George with the insignia of Knight of Grace of the Venerable Order of the Hospital of St. John of Jerusalem in the British Realm. The honor carries no title.

Mr. Bennett dined last night at Buckingham Palace with the King and Queen and King Christian and Queen Alexandrine of Denmark, who have been visiting Their Majesties for a week.

During the day the Canadian Prime Minister attended a session of the Privy Council presided over by the King.

The King and Queen of Denmark will return to Copenhagen to-day.

Germany has 65 different weekly publications devoted to radio.

Gay new Cameras for the Christmas Shopper

KODAK SIX-16

1 New. Compact. A versatile picture-maker. And the smallest of all cameras for the 2½ x 4¼ picture size. The latest version of a favorite gift. Ingenious, smart. In brown or black; brilliant metal trim—priced as low as $11.25. With *f*.6.3 Kodak Anastigmat lens, $17.50. With *f*.4.5 Kodak Anastigmat lens, $32, in black only.

KODAK PUPILLE

2 Made in one of Eastman's European factories. The prize gift for the camera enthusiast. Hardly larger than the hand. Yet fashioned with such precision and fitted with such refinements that its pictures are critically sharp and clear. Without reloading, it gives sixteen small negatives that produce magnificent enlargements. Price with the ultra-fast *f*.2 anastigmat lens, Compur shutter, and case: $77.

BEAU BROWNIE

3 Brightest and best of the famous Brownies. An able picture-taker of the easy-to-use type. Its decorative front with polished nickel trimming and colored enamel inlays makes it particularly appropriate for Christmas giving. As low as $4.25. Other Brownies as low as $1.75; in color, as low as $2.25.

KODAK PETITE

4 For the school girl—this light, convenient camera. Takes excellent 1⅝ x 2½ inch pictures. Five lovely colors. Only $8.00 with case to match.

POCKET KODAK JUNIOR

5 A gift that will delight any boy or girl. The Pocket Kodak Junior is simple, efficient. Picture size 2½ x 4¼ inches. In blue, brown or green. Price $7.00.

CINÉ-KODAK "K"

6 The most munificent gift in movie cameras. Simple enough for the beginner. Yet it can be equipped with interesting devices the experienced user will want. In blue, brown or black, with chromium trim. From $135.

CINÉ-KODAK EIGHT

7 Eastman's new-principle movie camera. Cuts film cost nearly ⅔. Inexpensive to buy: Price $39.50. Inexpensive to use. The film roll costs only $2.50. Ciné-Kodak Eight is the most exciting present you can give this Christmas.

VEST POCKET KODAK MODEL B

8 Slips into a man's pocket or a girl's bag. Quite tiny. Takes marvelous little pictures, 1⅝ x 2½. Anyone would love to receive this handy little treasure. $5.

• There's an Eastman camera to please every age, every degree of experience. Cameras at every price. Cameras in every style. A camera will be received with delight on Christmas day and used with keen pleasure throughout the year. Give a camera. Your Kodak dealer has these latest Christmas Kodaks, Brownies, and Ciné-Kodaks, for your selection. See him early. Settle your Christmas shopping problems quickly . . . with these gifts that will provide a lifetime of entertainment and enjoyment for anyone. Canadian Kodak Co., Limited, Toronto, Ontario.

Give a **KODAK**

NATURE NEVER MADE A FINER FUEL!

FAMOUS READING ANTHRACITE

Call

PHONE 3700

SANITARY ICE SUPPLY

The Examiner

The Examiner is a Member of the Audit Bureau of Circulation
The Daily Examiner published every (awful) evening by The Peterborough Examiner Limited Office 416 George Street $6 00 per year Delivered in City Out-of-town subscribers by mail $4 60 per year
Member Canadian Press Limited: Audit Bureau of Circulation: Canadian Daily Newspapers Association
Member Ontario Associated Dailies J. G. Vatcher manager Canada Permanent Building Toronto
Sole U S Advertising Representative The Beckwith Special Agency Inc New York Chicago Philadelphia Detroit St Louis Kansas City Atlanta San Francisco
Advertising Rates on application
R. M. GLOVER Managing Director

PHONES: Editorial 1601 Business Office 1600
Private Branch Exchange to all Departments

FRIDAY, DECEMBER 16, 1932

THE C.C.F. CAMPAIGN.

A tentative committee, the membership of which includes three university professors, has been formed to organize Co-operative Commonwealth Federation groups in various centres throughout the province, the idea being that these groups will be made up of unattached citizens and will work in alliance with the Farmer and Labor sections of the movement.

Obviously, of course, the C.C.F. campaign would have to enlist a greater army than that represented by the U.F.O. and organized labor if it hopes to make much headway, so the plan just announced is an inevitable development.

Just what headways a drive for members in Ontario cities will make is problematical; it will depend largely, of course, upon how much faith those who are out of employment and other people hard hit by depression will put in the ability of the socialist machine to bring about better conditions in Canada.

Just as hard-time conditions on the farm are expected to line-up rural Ontario behind the C.C.F. organization, so similar conditions in the cities are counted upon to line-up thousands of members.

The Examiner is satisfied that the Canadian people, both urban and rural, have too much common sense to be swayed into following leadership and adopting policies that cannot hope to succeed and that eventually would leave conditions much worse than they are to-day.

AN ALERT GRAND JURY.

The Grand Jury at the present Assizes has justified the institution of such juries by detecting and calling attention to a dangerous fire hazard in the county jail.

So impressed were the members of the jury with the seriousness of this condition that the foreman, G. A. Brethren, felt constrained to ask permission to address the court to point out the fact that the stove in the jail kitchen was in such a dangerous condition that it should not be permitted to remain there another night.

Mr. Brethren pointed out that in the event of an outbreak of fire the lives of the jail prisoners would be threatened.

The Grand Jury deserves general thanks for the promptness and the force with which this hazard was brought to light; its action in this respect will help to give grand juries a better standing among those —and this includes The Examiner—who have felt that that institution had lost its usefulness.

It is to be hoped that the county authorities will lose no time in investigating and dealing with this dangerous condition, which certainly must not be allowed to continue in a building in which a score of people are confined.

The Grand Jury has done its part and it is now up to those in charge of the county's business.

ISN'T THIS SIMPLE?

As a sample of J. S. Woodsworth's firm grasp of economics and as a criterion of his ability to read the Canadian people to new levels of prosperity, nothing more convincing than a recent remark of the head of the Co-operative Commonwealth Federation could be found.

The way out of the present depression may be a mystery to every other politician, but not to Mr. Woodsworth; to him the solution of the problem is simpler than the process of deduction by which Sherlock Holmes used to amaze his friend, Dr. Watson.

The Woodsworth plan, in fact, is elementary in its simplicity.

It is merely that the manufacturers of the Dominion should "double wages and start a boom."

There it is, and could anything be easier?

Of course, there is one little minor defect to the plan that has not possibly occurred to Mr. Woodsworth, and that is that nothing in the C.C.F. chieftain's scheme contains any suggestion as to how the manufacturers are going to get the money to pay the new wage scale.

It is possible, of course, that Mr. Woodsworth has a plan for securing the necessary funds, but until he discloses that portion of his depression-killer the public will be pardoned for not being too enthusiastic about the thing.

YOUTHFUL TRUCK DRIVERS.

There will be general agreement with the comment of His Honor Judge Huycke, made during the course of an automobile case yesterday, as to the laxity of the system in regard to the issuing of truck drivers' licenses.

His Honor, in pointing out that mere boys should not be allowed to pilot ponderous trucks along the highways of the province, touched upon a condition that most urgently requires attention.

If our laws permit sixteen-year-old drivers to have charge of these big machines there is certainly something wrong with the regulations.

The average boy of that age cannot possibly have the judgment, the experience or the skill to safely handle a big truck, and traffic conditions are already perilous enough without adding the menace of child drivers to the list of dangers.

Under most careful and courteous management these big and weighty machines are a nuisance to other motorists on the highways, but the danger becomes much greater when the responsibility of operating a transport truck is entrusted to a mere boy.

It is to be hoped that the particulars in this particular accident will be called to the attention of the Department of Highways as an example of what may be expected if youngsters are to be permitted to drive these vehicles.

Japanese recently burned 750,000 inferior pearls, to improve the market price of good ones. Haven't they any pigs in Japan?—Detroit Free Press.

INCREASED TRADE WITH BRITAIN.

Canada is buying more from the remainder of the Empire, notably Great Britain, it is officially announced at Ottawa. During the month of October the percentage of Canadian imports from the United Kingdom was 22.3, as compared with 18.4 for the fiscal year which ended on March 31 last. This percentage was the highest that has obtained for 21 years and can only mean that, given a fair opportunity to do business with the United Kingdom, Canadians will grasp it instead of sending their dollars elsewhere for imported requirements.

The Imperial Conference agreements did not go into effect until October 13 and it is, therefore, incorrect to assign this increase in Canada's purchases from Great Britain to that cause, although the greater emphasis placed upon the necessity of buying British goods during the period that the conference was in session may very well have had something to do with it.

The gratifying thing to be noticed is that, while Canada is selling more to the United Kingdom, she is also buying more from the Motherland. If the percentage of our exports to Great Britain during the month of October was the highest since 1916, the percentage of our imports from the same country was the highest since 1911.

For many years Canada has sold much more to the Mother Country than she has bought from her. It is patent that if the trade agreements between the two countries are to be of permanent application, a greater tendency towards equalization must become effective. By buying more largely from British sources, Canadians are thus assisting in this direction and incidentally making it possible for British people to become larger consumers of Canadian products.—Brockville Recorder and Times.

INFLATION AND THE FARMER.

The bait is being dangled before Canadian farmers that if currency inflation is adopted in this country the process will bring fortune to the farmer.

Here is how the Border Cities Star sees that angle of the situation:

If the currency is inflated by 2 to 1, then we are told the farmer will get $1 a bushel for his wheat instead of 50 cents. Maybe he will and maybe he won't But, just for purposes of argument let it be supposed that he does get $1 a bushel. Bear in mind that it is $1 in inflated currency and deflated purchasing power. The $1 he gets for the bushel of wheat is really only 50 cents. And the farmer has to sell his wheat on the world markets. No matter what he may get in paper money for his crop, he still gets the old 50 cents in purchasing power. A dollar bill may look nice and crisp, but if its real purchasing power is only 50 cents, the nice, crisp bill loses half of its buying potency. That's not so good for the farmer.

There is another point about the farmer and inflation. The farmer sees the price of everything rising. He thinks if he just stores up the wheat, or whatever crop he has, for a few more weeks, why the currency will be inflated some more, the price will go up in terms of deflated dollars. Besides, the farmer sees prices going up in the stores and factories faster than the grain prices, so the farmer begins to look ahead to a famine. He decides he will still have enough to eat for himself and his family, so he hoards his wheat and other products. That happened in Germany in 1923.

What happens then? A shortage of food threatens and a famine looms ahead. In the cities where the salaried workers and wage earners have found the cost of food going out of sight and their pay cheques not rising in proportion, the people begin to murmur. No wonder they do when they see how inflation is catching them in its tentacles.

There is another point that hits the farmer! Suppose a farmer gets 50 cents a bushel for his wheat under present conditions. It takes 1,400 bushels of wheat to buy a motor car, priced at $700, for instance. Supposing the currency is inflated, then the farmer would get $1,400 for his 1,400 bushels of wheat, and could buy a motor car for only 700 bushels of wheat, it is said.

He could not! While the currency was being inflated and the dollar deflated, the motor car manufacturer would be alive to the situation. Instead of selling his motor car to the farmer for $700, he would take out his pencil and scratch out the $700 price and raise it sufficiently to cover the deflated value of the purchasing power of the new dollars issued under the inflated currency. So the farmer still has to put up 1,400 bushels of wheat for the car, inflation or no inflation.

The same increase of price to keep pace with the deflated value of the inflated currency occurs in every article the farmer wants. It does not take him long to see how he is being squeezed by inflation, so he decides to draw himself into his shell, hoard his wheat and other foodstuffs, and wait until the inflation has run its course and some sanity in money stabilization has been reached again.

In the meantime, the salary workers and wage earners in the towns and cities are forced into starvation because they cannot pay the price for food and their pay cheques are not increased to keep pace with the inflated currency and deflated dollar.

EDITORIAL NOTES AND COMMENT.

The war debt situation goes from bad to worse, so far as world conditions are concerned.

Remember The Examiner's Midnight Show at the Capitol Theatre to-night. The entire proceeds will be devoted to relief purposes.

The staid old Otonabee does not usually get itself into the headlines with a December flood.

The municipal elections are just a little over two weeks away. It is time the campaign was beginning to take form.

Mr. Bennett's brief visit to England is keeping the Premier busy, as might have been expected. As a holiday trip it can scarcely rate as a success.

As the Safety League points out, if street intersections were more safe for pedestrians there would be less jay walking.

Did you ever see a man who could answer satisfactorily his wife's questions when she asked him what some woman wore at a function he may have attended?—Holden Enterprise.

SUBURBAN HEIGHTS

By GLUYAS WILLIAMS

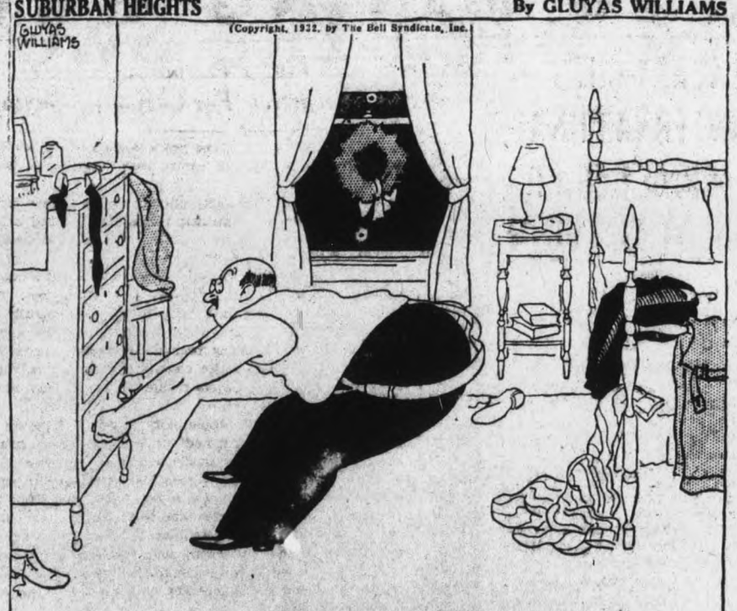

FRED PERLEY HAS BEEN NOTICEABLY LACKING IN CHRISTMAS SPIRIT SINCE THE EVENING WHEN, COMING HOME TO DRESS FOR THE DINNER AT WHICH HE WAS TO SERVE AS TOASTMASTER, HE FOUND THAT HIS WIFE HAD LOCKED HER PRESENTS IN HIS DRESS-SHIRT DRAWER AND GONE OFF WITH THE KEY 12-16

Voice of the People

Letters to be printed in the Voice of the People column must be received at The Examiner Office by 5 p.m. on the day before insertion. All letters must be signed by the writer although a pen name may be used when inserting non-controversial subject matter

TAX EXEMPTIONS.

To The Editor of The Examiner,

Dear Sir,—I understand the ratepayers are busy trying to organize a new council which has been badly needed for sometime back: that is, a council which will look a little at the interest of the taxpayer or ratepayer.

We hear of factories being exempt from taxes and so forth. The idea is this: that taxpayers vote to exempt so and so from paying taxes and does that factory give that taxpayer a job or his son or his daughter? The answer is no, but apart from that does hire some employees from Havelock, Haliburton or Lindsay or elsewhere and still the taxpayer is paying a portion of the taxes the factory should pay and the outsider is handed a job.

I wonder how long this taxpayer will be a taxpayer at that rate? Please use a little horse sense on those few lines and step on the brakes and hold fast.

A Taxpayer.

ALL OF US

By MARSHALL MASLIN

TWO MEN ON A BENCH

HE SAT, THIS MAN, on a bench beside me. I was sitting there momentarily enjoying the sun and the people. I'd never seen him before, nor he me. We had been strangers until that moment....But something set me to talking. And he talked, too. And after a while a sigh broke out of him and he began to talk about himself. Not pityingly, not begging, but as naturally as he breathed. His wife was dead, and his children had gone from him. He had no work, he'd almost given up work. He was a sick man, anyway. Sometimes he didn't get enough to eat. He didn't need any money; he had enough for a few days and when that went he'd, somehow, get some more.

He talked with his eyes looking straight ahead of him, or looking down his nose, and sometimes he shielded them with his left hand.

It was dreadful, but he made it less painful, though, in a way, more terrible, by his courage and the dreadful clarity through which he saw himself.

There was nothing I could do. He didn't want me to do anything. Except to listen for a little while, without contempt, without trying to comfort him, without trying to give him anything. Just to listen and give him that release from the troubles that had been laid so heavily upon him.

I did that much. I couldn't have comforted him, anyway. The words would have stuck in my throat, and hurt like dry bread.

So I didn't try. I sat there and listened and mumbled things occasionally.

Suddenly he stopped and looked up at me swiftly, in almost a frightened way. Then he crept back into himself again, and we talked about that old fellow over there feeding crumbs to sparrows out of a tobaco sack. And we smiled at an old lady whose hat was at least 40 years old. And we talked about the weather. And mentioned the election. And something was said about prohibition.

Slowly, surely, we climbed out of that shell-hole, where we had been. We reached a commoner, less dangerous level, and at last we were just two people sitting side by side on a bench in a park. I didn't mind and he seemed relieved.

And when I said good by to him, he stood up briskly and shook my hand strongly and walked swiftly away as if some almost forgotten strength had come back to him. He'd rid himself of something too heavy for him, shared some of his load. But I didn't mind. By assuming that I would care to listen, he'd done more for me than I could do for him.

Who's Who in Ottawa

By C. ARLESROSS, Jr.

SIR WILLIAM HENRY CLARK K.C.S.I., C.M.G.

Britain's high commissioner to Canada, and well qualified by long experience, for the job. One of a distinguished line of diplomats and scholars. First saw light of day in university town of Cambridge. That was in 1876. Father, beloved Cambridge figure "J.W." sent him to Eton and Trinity from whence in 1898 he passed high into home civil service. Went to China in 1901 with special mission. Chief private secretary to Lloyd George as head of board of trade and later as chancellor of the exchequer. Sir William granted outstanding post in council of India's viceroy and filled ably to end of term in 1916 when he returned to England to become controller-general of the commercial intelligence department which gave him contact with the dominions and was largely responsible for evolution of empire marketing board. Sir William primarily an economist, never set foot in Canada until he took post of high commissioner in 1928, but knew all about Canada before he came here, and he knows the rest of the empire equally as well. He received his C.M.G. in 1903 before he was 30, and was given knighthood of star of India in 1915. Married in 1909 and has two daughters. That is Sir William Clark, Britain's high commissioner.

School Reports

S. S. 22, HALDIMAND

The following is the Christmas report:

V.—Bernice Murphy, 79 per cent.

Sr. IV.—Marvel Lonsberry, 80; Donna Lonsberry, 73; Velma Milne, 68.

Jr. IV.—Jean George, 66.

Sr. III.—Viva George, 81; Lenore Leach, 77; Marjorie Macklin, 57; Kathleen Milne, 54.

Jr. III.—Harol Macklin, 85; Bernice McNaught, 82; Eric Adams, 78; Vera McBride, 64; Dorothy McBride, 62; Melville George, 53.

Sr. II.—Marguerite Macklin, 90; Audrey Macklin, 82; Merlin McNaught, 81; Ross Macklin, 80; Elmer Harper, 63; Elda Adams, 50; Lloyd McBride, 38.

Jr. I.—Valerie Madge, 85; Annie McBride, 84; Oral George, 84; Elwood Macklin, 82; Lois Macklin, 80; Heber Adams, 72; Elmer Sherwin, 64

Jr. Primer (in order of merit).—Reginald George; Margaret Knox; Ernest McBride; Clifford Macklin; May Macklin; Anthony Madge.

—Elva Bowen, teacher.

IN DAYS GONE BY

Items Taken From Old Fyles of The Examiner.

DECEMBER 16, 1922

Mrs. McPherson last night was elected president of the Knox Church Ladies' Aid Society .... Yesterday marked the fiftieth year of service to the Crown for Sheriff Hall, and it was also his eighty-fifth birthday.

DECEMBER 16, 1912

William King, formerly of this city, was killed in an accident yesterday at Michipocoten Falls .... Barrie's Limited have purchased the lot on George street south of the Customs' House from the Bradburn estate.

DECEMBER 16, 1902

Alderman Turner informed the Council last night that many Ashburnham people were anxious to have municipal government with the town .... W. J. Morrow has opened a grocery store on the premises formerly ocupied by Ed Welsh as a restaurant.

HASTINGS MASONS ELECT GORDON FOX

Gordon Fox is New Worshipful Master of Hastings Masonic Lodge.

The following are the officers of Hastings Masonic Lodge, No. 633, for the year 1933:

Wor. Bro. Gordon Fox, W.M.
Wor. Bro J. M. Baker, I.P.M.
Bro. J. H. Fife, S.W.
Bro. Charlton Grigg, J.W.
Bro. Rev. H. F. Battersby, Chap.
Wor. Bro. W. G. Armour, Treas.
Wor. Bro. C. B. Plant, Sec.
R. Wor. Bro. W. M. Fowlds, D. of C.
Bro. A. S. Spooner, S. D.
Bro. Grant Line, J.D.
Bro. A. M. Brooks, I.G.
Bro. W. Knight, Organist.
Bro. R. B. Lobb, S.S.
Bro. Chas. Grigg, J.S.
Bro. F. H. Taylor, Tyler.

One-Minute Pulpit

Many seek the ruler's favour; but every man's judgment cometh from the Lord.—Proverbs, 29:26.

BRIDGENORTH

Mr. and Mrs. Sandy Millage of Bobcaygeon, spent Saturday at the home of Mr. and Mrs. Stanley Millage of Smith.

Mrs. Allan B. Mann has returned to her home in Smith after spending the past week with her father, Mr. J. B. Calder, who is seriously ill.

Mr. and Mrs. George Wheeler of Bridgenorth spent a few days last week with friends in Peterborough.

Mr. Francis Irwin of Smith was one of the boys who Mr. J. B. Nelson had on his judging team at Belleville, last week.

Sibbard's whale is the largest known whale, reaching in length of 85 feet or more and exceeding in bulk all other whales and all other known animals living or extinct.

Quotations For To-Day

I repeat **** that all power is a trust—that we are accountable for its exercise.
—Benj. Disraeli.

ON THIS DATE

A DAY IN CANADIAN HISTORY

By Fred Williams

A COUP D'ETAT AT QUEBEC

ON THIS DATE, in 1891, the lieutenant-governor of Quebec, Hon. A. A. Angers dismissed the ministry of Hon. Honore Mercier upon charges of corruption and for months the province was in political uproar. Mercier was really the victim of political circumstances, probably no more guilty than some of his predecessors in office but unfortunate in having been found out.

And the finding out is the real story. When J. Israel Tarte launched his charges of graft in connection with the Quebec harbor works in 1890 against Thomas McGreevey (and, incidentally, against Sir Hector Langevin, then Minister of Public Works) and was elected to the House of Commons and proceeded to prove his charges, the Conservatives decided that they must hit back at the Liberals. Although they were in the majority there was no chance to retaliate in the Commons for that house was fully occupied with the Tarte charges; but there was the Senate, and so their charges of corruption against the Mercier ministry in connection with the Baie des Chaleurs railway were preferred there, and proved. Thus both political parties were equally black and the Tories claimed that the provincial corruption offset the federal boodling; but this did not prevent the expulsion of McGreevey from the Commons and the retirement of Lanevin in disgrace.

Mercier was replaced as Premier of Quebec by C. B. deBoucherville, who had himself been dismissed from the Premiership of the province in 1878 by Lieutenant-Governor Letellier de Saint Just, and who was thus compensated for his previous dismissal. He held the Premiership for a year, long enough to win the elections and thus secure not only endorsation of himself but also vindication of Lieutenant-Governor Angers in having dismissed Mercier. The latter died at the end of 1891 of a broken heart, a victim to as peculiar a combination of political circumstances as can be imagined and a man who is considered by many, even to-day, as a political martyr.

Pre-War Lady

A ROMANCE

Margaret Widdemer

(Continued from yesterday.)

CHAPTER 41

But stepping from Roger's big car cloaked and shrouded into the stage entrance of Windward Gardens she was still in her feeling Emilia Valaty the girl proud and loved and gay with her own again where she belonged. The change shone from her so that Manny stopped her as she entered smiling her little understage private dressing room. He put his hands on her shoulders and stared down at her with more than his usual intensity.

"You are happier—yes. But you are not farther from me are you? You still want your old Manny you like him?"

The wave of his deep sweetness and his underlying mournfulness struck her nerves. Perhaps it was only she told herself the racial feel of dramatic tragedy the sadness of the Celt and the Jew of all races who have been oppressed more than his own personal mood. But she smiled up at him and answered impulsively "Closer to you Manny. I've missed you all day."

He brightened. "That's my lady. Now go on and sing. . . . You came down in costume? That's a clever girl. Give them 'Roses of Picardy' first. That's what they want the way they feel tonight."

Manny's uncanny knowledge of "the way they feel tonight" was always accurate. She nodded spoke to the messenger from the orchestra on her way up and was on the platform masked in a moment. There was a new vitality in her voice that the audience sensed. The delight of holding and moving them stirred her afresh. It must be the pleasure of her life from now on. Put the past behind Roger and all that his love would have meant. Make this a good pleasant life. There was this happiness while with Miss Myra and Esther; Manny's unfailing kindness and devotion; her career; as she sang she could feel that living was good that the future was a thing to believe in not to turn from.

Down the audience somebody waved. She looked down; Esther bless her heart! Esther one of a table of men and girls all hammering wildly; Esther, presently, holding up a note which she then dispatched by one of the darting waiters.

"*What about a spot of your society? Can I show you off to the gang?*"

She asked Manny, while the acrobatic dancers were on. "*May I?*"

He smiled indulgently. "They eat celebrities, these kids — what they live for. Nothing else to look up to any more. Tell 'em you'll be down at the end of the evening."

So she went down at the end. She was a little timid of them. So fearless, so able to say anything, do anything; and such children to look at. Like fourteen-year-olds of her day, the oldest of them. Two blond heads, one demure like Esther's, with a tiny low knot, the other wildly curly; Esther's smooth dun head, and a black-haired, round-eyed girl who was nearly an exact copy of some film star she could not remember. Four lads to match. None of them much above twenty. All the eight wand-thin, deeply browned, the girls painted as artlessly as Chinese ladies; the boys—could it be that the curly-haired ones had waves like that by nature? . . . The sexes had drawn closer, if this group was any proof. The girls, as she advanced, Manny behind her, were talking to the boys as they would have to each other alone. No idea of glamour, at least.

"I've been dieting off ten pounds," the most willowy of the blonds was romantically informing her swain.

But this was interrupted by the sight of Manuel and Emilia; the group broke up into a shouting mill of creatures who all tried to get to Manuel first, and failing him secured Emilia. Esther, shouting with the rest but keeping her head as usual, continued to make amused unheard introductions.

"Oh, shut up, Ess, the idea of introducing anybody to Manuel Rose!" yelled the big, black-haired boy who had been under the window in the morning, while a pallid trim one with neat little features and a neat trace of a straw-colored mustache to match took possession of Emilia with the manner of a grand duke.

"Nobody but Ess Scarlett would pull the biggest jazz king in America and the most popular vaudeville star out of a hat this way," said he. "Was she spoofing us, or did you live next door when she was a baby, honest to goodness?"

Emilia answered him and glanced across to where the girls, with the unconsciousness of babies, were swarming over Manny, getting autographs on paper napkins then and there, and making (judging by his grinning negations) impossible demands. Esther's voice emerged high and calm from the tumult.

"For the love of Pete hush up! You all got the gimmes in a perfectly shocking way. I don't know what my cousin will think of you. We're going up to my house, and Manuel Rose is staying the night, so you can sell yourselves to him on the way up. He told me he had his chorus picked for the fall anyway."

They took it with gayety. "You can't lose us, darling," said the black-haired Landon boy. "You got a pool and this is a hot night."

"You got a pool, I got a pool, all God's chillen got pools—" began the small, slick-haired blond child, doing something deft with her green satin feet and ending with one arm through Esther's and one through Emilia's.

"No good, baby, got all my blues singers too," said Manny, at which everyone yelled with wild laughter again. They piled into cars, swaggering proudly out in the character of Manny's and Emilia's intimates.

"It's like the Comus rout," smiled Emilia to the boy whom the scramble had landed her next; a big, sleepy-eyed boy with a wide, freckled smile. He looked blank.

"Don't think I saw that show."

"Show, you dumbbell," yelled the boy on the facing seat, "that's English lit."

"How would I know?" said the freckled boy placidly. "We go in for engines, me and my bride."

Emilia took this for a joke but discovered presently that he and the little one with the black hair and round eyes and turned up nose, the one she had thought so like some movie star were man and wife at eighteen and twenty-two. She did a good deal of stunt flying; he was her mechanician. The youngest of the boys Esther's age, knew Manny slightly; he had been solo saxophonist at a hundred a week in a famous city dance orchestra, for a year. Children with the directness and overflowing energy of children; and running the world gayly.

"You're a sweet thing," said the married boy beside her putting a frank arm around her. "We're simply crazy over you. Your hair's real isn't it not dyed?"

If Emilia felt just a little as though she were among capable gay barbarians, it was only a fair return for their certainty that she was held by a set of useless and amusing Chinese customs. But they liked her and she them.

The boy with the straw-colored mustache on her other side said with a note of artless awe in his voice, "Gosh think of having the Pre-War Lady sitting next to you! Look here, can I throw a party for you on your next night off or afterward? I know a keen private room over a speakie that my pal and I can get for scarcely anything. I want my girl to meet you."

"I have to ask Mr. Rose, by the terms of my contract" she said half amused. "What's a speakie?"

Esther popped her head over the front seat. "Short for speakeasy. 'Tisn' the same as a talking picture, that's a talkie."

The easily amused others shrieked with laughter again. "Isn't she keen?"

They hadn't much of a vocabulary, Esther, whom Emilia had considered laconic, was considered by them pretty highbrow from associating abnormally with her elders she found. It occurred to Emilia that she might profit by these children's directness to be direct to herself.

"Remember I'm a stray from the past. Do you all drink and smoke the way one hears?"

They took it with deep seriousness. "Naw. It's the older people that do the heavy drinking. Fathers and mothers that have to live their lives so hot because nobody let 'em when they were young."

"I don't approve of it" said Emmett the straw-colored boy, darkly.

"Take it or let alone that's what I say," said Isabel's husband. "'Course Isabel and I can't touch it, flying.'

(*To be continued.*)

The theater of Dionysus is the oldest known theater in the world, lying against the slope of the Acropolis at Athens.

BUILT ITS REPUTATION ON CLEANLINESS

ALWAYS HAS BEEN HIGH CLASS, QUIET, COMFORTABLE, SPOTLESSLY CLEAN AND MODERN IN EVERY DETAIL.

HAS ONE OF THE FINEST DINING ROOMS IN CANADA; YOU WILL ENJOY THE TASTY INEXPENSIVE FOOD.

From Depot or Wharf take De Luxe Taxi 25c

Rates Single $1.50 to $3.00 Double $3.00 to $5.00

E. E. POWELL, Prop.

HOTEL WAVERLEY

Sparks Avenue and College Street

Write for folder

FINANCIAL AND MINING REVIEWS

TO-DAY'S QUOTATIONS

QUOTATIONS COMPLETE

Toronto Stocks
BIGGAR & CRAWFORD

	High	Low	2.30
Br Am Oil	7¾	7½	7¾
Burt F N	29	....	....
C P R	16⅜	15¼	16
Can Car and F	3⅛	....	....
Can Oil	10	....	....
Dist. Seagram	4¾	....	....
Dom Stores	16½	....	....
Ford	7	....	....
Walk G and W	5⅞	....	....
Int Nickel	9¼	8⅞	8⅞
Imp Oil	8½	....	....
Con Smelt	64	....	....
Laura S	38	....	....
Loblaw	11½	....	....
Mont L H and P	31	....	....
McC Frontenac	8	....	....
Int Pete	11½	....	....
Brazilian	9⅜	9⅜	9⅜

GRAINS

Chicago

Dec.	44⅝	43⅝	44⅝
May	46⅞	46	46⅞

Winnipeg

Dec.	41½	38¾	39⅝
May	44	41¼	42⅜
July	45⅛	42⅜	43⅛

New York Stocks
BIGGAR & CRAWFORD

	High.	Low.	2.30
Atchison	42	40¼	41
Allied Chem.	82¼	80	80½
Am. Can.	56⅜	53⅜	54½
Am. Smelters A.	13½	..	..
Am. Rad.	7	..	..
Am. & For. P.	7	..	..
Am. Tel. & Tel.	107⅝	106⅜	107½
Am. Roll. Mills.	8¾	..	..
Anaconda Cop.	7	6¼	6¼
Auburn Auto	47⅜	46¼	47½
Balt. & Ohio	9⅝	9¼	9⅜
Bordens	25½	..	..
Bethlheem Steel	15½	14⅞	15
Briggs	4⅞	4¾	4⅞
Can. Pacific	14⅛	13¾	14
Chrysler	16⅞	16¼	16⅞
Col. Gas	16¼	15⅝	16
Cons. Gas	59⅜	58⅜	59¼
Dupont	38⅞	37½	37⅝
Freeport Texas	25	..	..
Gen. Electric	16⅝	15½	16¼
Gen. Motors	14	13⅝	13⅞
Gillette	19¼	18¾	18⅞
Houston Oil	15½	..	..
Hudson Motors	4⅞	..	..
Int. Nickel	8	7¾	7⅞
Int. Tel. & Tel.	7⅜	6⅞	7⅛
Mont. Ward	14	13½	14
Nash Motors	13½	13¼	13½
N. Y. Central	22	21	21½
National Biscuit	40⅝	..	..
North American	29	28½	28⅝
Pack. Motors	2⅝	2½	2⅝
Penns.	15	14½	15
Radio Corp.	5¼	5⅛	5¼
Radio K. Orph.	2⅝	..	..
Sears Roebuck	31	20½	20⅝
Simmons Bed Co.	7¾	7½	7⅝
South. Pacific	18¼	17⅛	17⅞
Stand. Brands.	16¼	..	..
Std. Oil, N.Y.	7⅝	..	..
Std. Oil of N.J.	29⅝	28⅜	29
Studebaker	4⅞	..	..
Texas Gulf	23⅛	..	..
Union Pacific	72½	70½	72
United Corp.	9⅝	9¼	9¼
U. S. Steel	31⅜	30⅝	30⅞
Vanadium Corp.	12⅝	12	12
Western Elec.	28⅜	27¾	28¼
Woolworth	36	35⅝	35⅝
Yellow Cab	3⅝	..	..

WINNIPEG WHEAT

WINNIPEG, Dec. 16 (C.P.) — Sudden advent of immense stop-loss selling orders at mid-session to-day plunged wheat prices sharply downward to record new lows, and losses of nearly four cents under yesterday's close were chalked up in the grain pit here to-day.

December fell to 38; May to 40½, and July to 42.

Weakness at Liverpool and a bearish United States crop report were chief factors prompting the descent to lower levels. Liberal hedging ran the market into stop-loss selling. Fair support was encountered on the way down, but this was very mixed in character, and was not sufficient to check the decline.

A fair amount of export trade was reported early in the session and fair stabilization support came into the market, but this proved insufficient to hold prices to an even keel. Liverpool displayed easiness from the start and at the close losses of from 1¼ to 1½d were marked up. Buenos Aires at noon was ¼ to ⅜ lower.

Liberals Of Calgary Staying Out Of Fight

CALGARY, Dec. 16. (CP) — In convention members of Provincial Liberal Association refused to nominate a candidate for the forthcoming by-election for a Calgary seat in the Alberta legislature.

After discussing the whole situation last night, the convention voted to remain out of the contest, made necessary through appointment of Dr. H. W. McGill, Conservative M.L.A., as deputy superintendent-general of Indian affairs at Ottawa.

The three seeking the seat are Norman Hindsley, nominated by the People's party and endorsed by the Conservative party; Miss Amelia Turner, Labor, and R. H. Parkyn, former member of the legislature, Independent.

The fine dresses which ladies and gentlemen wore during the Middle Ages were hardly ever washed, but only refreshed from time to time with precious scents.

Toronto Mining
BIGGAR & CRAWFORD

	High	Low	2.30
Ajax	65-80	..	..
Amulet	13-16	..	..
Dome	1400	1380	1380
Falconbridge	170	165	165
Hollinger	560	555	555
Howey	63	61	61
Kirk. Lake	28	..	..
Lake Shore	3410	3375	3375
McIntyre	2225	2275	2300
Noranda	1915	1900	1900
Premier	59s	..	..
Siscoe	90	89	89
Teck-Hughes	358	354	354
Ventures	67	66	66
Wright-Harg.	337	336	336

ICE JAM ACROSS THE OTONABEE

(Continued from Page 2)

today became more apparent as families told of their distress.

"Our furnace has been out for four days and we are almost perished with the cold," Mrs. John S. Deyell, Park street, told The Examiner. "The water has risen three to four feet in our cellar. All our vegetables and 18 bags of potatoes and my preserved fruit are under water. We are trying to keep warm by means of a small heater, but it is almost impossible and we hardly know what to do."

"I'm afraid all our water pipes are going to freeze if it stays cold like this," Mrs. Deyell continued. "Water surrounds our home. I can't get out, but the men can because they have rubber boots and can wade through the water which comes up past their knees."

She said that she had a large chicken farm and today the chickens had to be rescued from the water that flooded the henhouse and place in the loft for safety. The men found it difficult to feed the birds. She expressed the hope that officials of the Trent Canal would do something to lessen the flood.

Mrs. S. O. Shields, 2 Chester street, is almost in a similar plight. She said there was three and a half feet of water in her cellar and the fire in her furnace has been out for several days and the house is as cold as a barn. "I have a small electric heater and that is all we have to warm the house," Mrs. Shields explained. "I can't turn it full on for fear it might blow out the fuse."

Mrs. Bert Jackson, Cameron Street, said she had lived in her present home for 18 years and had never seen a worse flood in all those years. "Why the water in my cellar is right up to the sixth step on the cellar stairs," she said. Her furnace also is useless under such conditions and everything in the cellar is afloat.

If the water rises much higher H. F. Doig's whole summer crop from his truck farm is in danger of being ruined, Mrs. H. F. Doig, Cameron Street, told The Examiner. "We are trying now to make arrangements to remove the vegetables to a place of safety," she said. Water stands three feet in her cellar, and conditions in neighboring homes were very bad, she said.

Lady Snowden Loses Broadcasting Post

(By Thos. T. Champion—C.P. Staff Writer).

LONDON, Dec. 16 (C.P. Cable).—Viscountess Snowden has lost her position as governor of the British Broadcasting Corporation. Her term expires at the end of the year. Lord Rainford, vice-chairman, and Dr. M. J. Rendall, also a governor, are also to be retired.

Ronald Norman, a brother of Montagu Norman, governor of the Bank of England, is to be vice-chairman, and Lord Bridgeman and Mary Agnes Hamilton are appointed directors. Mary Agnes Hamilton has been an M.P. since 1929 and is Parliamentary private secretary to the Postmaster-General under whose office falls the British Broadcasting Corporation.

Lady Snowden mentions she had no intimation of being superceded either from the Prime Minister or the Postmaster-General, Sir Kingsley Wood.

INDEPENDENCE IN 14 YEARS.

WASHINGTON.—The U.S. Senate to-day approved an amendment to the Hawes-Cutting Bill granting independence to the Philippines in 14 years.

CHICAGO GRAIN

CHICAGO, December 16 (C.P.).—Downturns of grain values here early to-day resulted from sharp setbacks in Liverpool wheat quotations, and bearish aspects of the United States Government crop report. Official estimates of 1932 domestic spring wheat production were reduced less than expected and winter wheat estimates were increased to a surprising extent. Opening ⅜ to 1 lower, Chicago wheat futures subsequently dropped further. Corn started ⅛ to ⅜ off and afterward held near the initial figures.

Experiments in hydrogenation carried on by the Alberta Research Council shows that bitumen recovered from the McMurray tar sand deposits can be largely converted to gasoline.

SALARY CUTS INTERNATIONAL HOCKEY LEAGUE

Understood All Players Will Be Asked to Take 25 Per Cent Slash.

King Refuses To Comment.

WINDSOR, Ont., Dec. 16. (CP) Salary revisions are being considered by the clubs of the International Hockey League, President King admitted to-day.

The president of the league was questioned in connection with a rumor that all players would be asked to take a 25 percent cut in salary, but he declined to go any further into the matter.

The question of salary revision was one for the individual clubs, Mr. King pointed out.

Know Nothing of Cut

LONDON, Dec. 16. (CP)— Officials of the London Hockey Club have heard nothing regarding a reported proposed 25 percent salary cut to be put into effect.

The Tecumsehs accepted a 25 percent cut at the beginning of the season, and according to Jack Anderson, president, "at present we are not considering a further cut, but that may have to come.

Market Closing On All Exchanges

TORONTO EXCHANGE.

TORONTO, December 16 (C.P.).—C.P.R. was given a run up to 16 to-day on the Toronto Stock Exchange on the prospect of increased traffic arising from the heavy sales of wheat at slaughter prices. The gain was ⅝ for the day. Another market feature was the heavy offering of British American Oil, which carried the price off to 7½ before it recovered to close at 7¾.

Brazilian was another issue that stood out with a gain of ⅛ to 9¾, apparently being under accumulation. Both Nickel and Ford A fell back below 9 and 7 respectively.

In the beverage group Canada Malting edged off a little, while the Walker issues were firm. The turnover in Walkers Preferred was heavy at 9¾.

STANDARD EXCHANGE.

TORONTO, Dec. 16 (C.P.). — Steady though slow buying of the gold stocks kept life in the Standard Mining Market to-day and there were no violent swings of prices one way or the other. Closing prices were slightly down from Thursday's level.

Lake Shore was neglected and sold off to 33.75. McIntyre gained nearly 50 in early afternoon but slipped back later to close with a gain of about 20 at $23. Dome and Hollinger were steady and Teck Hughes and Wright Hargreaves both weakened a few cents.

Nickel at $9 and Noranda at $19 were down five and 25 respectively for the day.

WALL STREET

NEW YORK, Dec. 16 (A.P.) — Prices fluctuated narrowly around their earlier low points in the late trading on the Stock Exchange to-day. A majority of leading shares were down fractionally, with U. S. Steel Preferred off more than 2 points and Steel Common nearly a point lower. Loew's dropped about 2. American Tobacco "B", Montgomery Ward, Intrenational Harvester, American Telephone and Pennsylvania were steady, while Canadian Pacific was up about a point. Transfers totaled about 900,000 shares.

EXCHANGE RATES.

Exchange rates at noon to-day were:

Pound sterling in Montreal, 3.76½.

U.S. dollar in Montreal, 1.11.

Pound sterling in New York, 3.30 11-16.

Canadian dollar in New York, 87 11-16.

FORCED TO FLEE HOME

TORONTO—Mr. and Mrs. E. Jennings were forced to flee for their lives when fire broke out in their home early today. The fire started in a charcoal bag beside the stove. Damage was estimated at $400.

Shoppers Will Find Peterborough Stores Highly Attractive For Christmas Buying

The buyer's market of the last three years is approaching another Christmas with the accent of business leaning more than ever in favor of the buyer.

Unprecedented declines in commodity prices afford a reliable barometer of the general market, and intrinsic values have reached a low level that should give every unemployed dollar a new activity in circulation by reason of its increased buying power.

This advantage is everywhere apparent in Peterborough's stores whose prices have been scaled down to surprisingly low figures. The range of this movement is so extensive that there are practically no exceptions, and shoppers are finding the stores highly attractive as the final week of the Christmas shopping begins. In some instances the retail prices have been cut to wholesale costs, and more generally the margin of profit is so small that buyers realize the opportunity which the current conditions offer them.

Merchants' advertising tell the whole story not only in regard to plain necessities of food and clothing and furnishings, but particularly in the lines of specialities which are usually sought at Christmas. The merchant is going more than half way to meet the ordinary buyer whose financial condition is not fluid as it was a few years ago. Even the price of the Christmas goose and turkey has been sharply deflated.

Some lines of men's haberdashery are down fifty per cent compared with the prices of four or five years ago; men's clothing and women's dresses are quoted at large reductions under former prices. Furs, jewelry, hardware specialities and goods generally have declined in price in proportion to the broad trend

It has been many a moon since the buyer held the position of dominance which he and, likewise she, occupies at this season.

Warden Skeptical Of Norfolk Wolves

LONDON, Ont., Dec. 16 (C.P.).—Reports from Norfolk County that a pack of wolves was running at large there were discounted to-day by Col. Richard Emmerton, district game warden. "If it is true," he declared, "it is the first pack of wolves to run in Western Ontario in a few generations."

There were only a few brush wolves in this part of Ontario, he said, and they ran only in pairs.

Col. Emmerton has not received any definite information regarding the existence of the packs, but based his views on his knowledge of the general habits of the animals, he said.

Dogs are frequently mistaken for wolves. Only a few days ago, he said, a farmer had brought a black dog's head into the local department office, under the impression it was a wolf. He was prepared to collect the $25 bounty for the dog's head, Col. Emmerton said.

Starlings Costly To Elgin Farmers

ST. THOMAS, Ont., Dec. 16 (C.P.)—Add starlings to the farmers' troubles. Here in Elgin County, right next door to Norfolk where wolves are reported scurrying about raising havoc with sheep, starlings have been feeding on fruit and grain.

At the meeting of the Advisory Agricultural Council of the Elgin County Council one fruit grower said loss to his cherry crop this year was $1,000 because of starlings. Other fruit growers reported losses of $200 to $300. Farmers say they have seen the starlings threshing out standing grain. A resolution adopted by the meeting asks the Ontario Department of Agriculture to give advice in getting rid of the birds.

WAR-TIME RESCUE PROVES BOON TO JOBLESS GERMAN

DUEREN, Germany, Dec. 16. — After 15 years, a hand has stretched across no man's land to drive the wolf away from the door of Hans Schultz, an unemployed laborer.

During one of the 1916 drives of the Great War, Schultz rescued a French officer who was badly wounded. They exchanged letters as the Frenchman convalesced in a hospital.

Schultz, who has been without work for eight months, recently received a letter from his French friend with 400 francs as a "Christmas present." The officer explained he had just run across the German's name in an old diary and wanted to renew the friendship.

POTENT BREW.

WINDSOR.—William Fakarewich, East Windsor, makes really potent home brew, he said in court to-day. Provincial police charged he had given some to visitors, but William assured court he did not know he did anything of the kind "because I drank some of it myself and am not sure what I was doing." The case was remanded for a week.

Spaniards And Irish Lead Brotherhood Act In World Of Golf Fairways

NEW YORK, Dec. 16 (C.P.) — Hockey has innumerable brother-acts, what with the Bouchers and the Cooks, the Conachers and the Kilreas. Boxing has its Petrolles, and baseball its Waners. The battalion of brothers hitting the golden trail of golf through California this winter should make family concentrations in other fields of sport emit a figurative "Are our faces red?"

The Spaniards have the mashie edge in quality and the Irish lead in quantity in the rivalry which has mobilized most of the American "play for pay" performers on the Pacific coast. Four Espinosas make up the largest family. Al of Akron, O., and Abe of Medinah, Ill., are veterans of the fairways. Romie and Henry, both of San Francisco, are young brothers but already known in the profession as "comers." Al finished as runner-up in the recent San Francisco $2,500 match play open. Spanish blood runs through the veins of the Butras, Olin of Santa Monica and Mortie of Long Beach. Olin holds the United States Professional Golfers' Association championship, a title second in importance only to the United States Open among the American pros.

The Irish McHughs can call the roll on three diggers of the divot. Johnny and Tom, professional and assistant, respectively, at San Diego, and Felix, of San Francisco, rate in the order named. As an amateur, Johnny was California champion four times.

The Fry brothers chase par out of the sector across the bay from here, Mark and Dick registering from Oakland and Earl from Alameda.

Will Exhume Bodies Of Mother And Child

OWEN SOUND, Ont., Dec. 16. — (C.P.)— The bodies of Mrs. Melville Wilkie and her six months old daughter Norma, victims of a fire on Dec. 6, will be exhumed. Coroner Dr. A. B. Rutherford has ordered the exhumation and the purpose is to hold a postmortem examination on the body of the child to determine the cause of death.

Melville Wilkie, husband and father of the two, is at present under arrest charged with the double murder of his wife and child.

The child was dead when carried from a room of the Wilkie home, while Mrs. Wilkie died shortly afterwards. It was presumed at the time the baby had died from suffocation, but a report will be made to a coroner's jury Monday.

Mercury Ranges Four To 40 Below

NORTH BAY, Ont., Dec. 16 (CP) —Record low temperatures ranging from 4 to 40 below zero were recorded to-day as the northern section of the Province was caught in the grip of the most frigid spell of the current winter. Surprisingly, passenger train schedules were unaffected, although telegraph service was hampered somewhat.

The mercury dropped to 28 below here. White River came into its own again with a reading of 40 below. The Capreol region reported a low of 35, and at South River it was 36 below.

The cold wave sent the mercury sharply downward in Belleville district to-day and the city experienced its coldest day since 1921 with a temperature of 17 degrees below zero.

At Bancroft the mercury showed 27 degrees below, while at Fort Stewart the lowest mark of the district, 30 below, was recorded.

TORONTO PRODUCE

TORONTO, December 16 (C.P.).—The following quotations on produce delivered at Toronto were supplied by the United Farmers' Co-operative Company to-day:

Eggs extras, dozen 32c; eggs firsts dozen 27c; eggs seconds, dozen (cracked) 17c; eggs extras, dozen 22c; cream, No. 1, lb., f.o.b. 20c; cream, No. 1 lb., off truck, 20c; butter, No. 1, solids, lb. 21½c; potatoes, per bag, 65c.

PREFERRED TREATMENT.

TORONTO.— The township of North Himsworth has had "preferred treatment" from the Ontario Welfare Board, the office of the Board reported to-day in discussing apeals for 100 per cent. relief from the township. The Provincial and Dominion Governments have been paying 80 per cent. of the relief costs for North Himsworth "and now the township wants us to assume the additional burden," officials of the Department declared.

They did not state what action would be taken on the township's request.

TWO FLIERS KILLED.

BAGOTA, Colombia, Dec. 16.—(A.P.)—Engineer Meliton Escobar and Pilot Guenther Klotz were killed today when their plane, bound for Bogota from Girardot, crashed near Tequendama Falls to-day. Klotz was compelled by fog to attempt a landing and the plane hit a tree. The bodies were brought here.

2313 JOBS FOUND

NORTH BAY, Ont. Dec. 16.—A total of 2313 placements, an increase of 157 over 1931, were made by the North Bay office of the Employment Service of Canada during the year ending October 31, accordingt to the yearly statement compiled by the superintendent, H. A. Desjardins. Of the total 2,030 were described as regular and 283 as casual jobs.

FOREIGN EXCHANGE.

NEW YORK, Dec. 16.—(A.P.)—Prime Commercial Paper 1⅛ per cent.; foreign exchanges steady. Demand rates: Great Britain 3.30½; France 3.90¼; Italy 5.11½; Germany 23.77½; Canada 87.75.

BARRIE BOWLERS CAPTURE HONORS

Forced to Go Extra End Before Subduing Hamilton Rink 18-16.

TORONTO, Dec. 16 (CP)—Finals will be reached to-night in the five-day curling Bonspiel for the Thomas Thauburn Memorial Trophy, for primary honors as well as consolation series. The qualifying "eights" in both events have brought about the pick of the 64 rinks which started play Monday.

The feature of the early play to-day was the battle between the Meredith rink from Barrie and McPhie hurlers from Hamilton. An extra end was required before the Barrie aggregation could win 18-16.

In the semi-finals this afternoon, J. M Rothchild, Strathcona, will meet Charles Snow, Toronto, C.C., and D. C. Thompson, Agincourt, meets Meredith.

The results:

Thauburn Trophy (Quarter Finals)

Strathcona, Toronto, J. M. Rothschild, sk., 16; Fergus, John Graham, sk., 11.

Toronto Club, Chas. Snow, sk., 10; Agincourt, Dr. A. E. Doherty, sk., 7.

Agincourt, D. C. Thompson, sk., 11; Toronto Club, Geo. E. Scroggie sk., 9.

Barrie, S. Meredith, sk., 18; Hamilton Thistles, W. H. McPhie, sk., 16.

Extra end.

THEFT OF POCKET KNIFE STARTS BRAWL IN STORE

HAMILTON, Ont., Deember 16 (C.P.). — The tale of a battle in an uptown departmental store was unfolded in PoliceCourt to-day when Ambrose Withers was charged with the theft of a pocket knife, valued at 50 cents, resisting arrest, and assaulting one of the store detectives, and an unmarried woman.

According to the story told by the head of the Investigation Department of the store, the accused was seen to secrete the pocket knife in his glove. He was told to come along, and then the battle started. Shoppers piled in with the detectives and the accused was thrown to the floor and the handcuffs put on him.

During the scuffle he was said to have kicked a lady detective in the side and also to have kicked a lady customer in the stomach.

Withers was convicted on all three counts, and was remanded for sentence for a week with mental examination ordered by Magistrate Burbidge.

New Books at the Public Library

Magnificent Obsession, Douglas (5 copies); Snug Harbor, Jacobs; Sky Caravan, Clarke; House of the Opal, Gregory; Hill Man, Oppenheim; Strang Countess, Wallace; Green Rust, Wallace; Lieutenant Jones, Wallace; Clue of the New Pin, Wallace; Blue Hand, Wallace; White Face, Wallace; Great Timothy, Wallace; Road to Riches, Lawrence; Calvin, Moura and Louvet; Family History, Sackville-West; Bachelor's Bounty, Richmond; Re-enter Sir John, Dane; Treehaven, Norris; Wanton Mally, Tarkington; Police at the Funeral, Allingham; Book With Seven Seals, Anonymous; Diana Stair, Dell; That's My Boy, Francis Wallace; Savage Gentleman, Wylie; End of Mr. Garment, Starrett; Boomerang, Simpson; Narrow Corner, Maugham; Daughter of the Nurikin, Sugimoto; Magic for Everybody, Leeming; Little Girl Lost, Bailey; By Star and Compass, Wallace; Lions, Gorillas and Their Neighbors, Akeley; Dream of Destiny, Bennett; Ostrekoff Jewels, Oppenheim; Arrest These Men, Perowne; Undertow, Gibbs; Mortimer Brice, Hichens; Discretions and Indiscretions, Lady Duff Gordon; White Roads, Ogden; Yes, Madam, Browne; Riders Across the Border, Gregory; Snakeblood Ruby, Scoville; Castleford Conundrum, Connington; Prologue to Love, Ostenso; Smith, Deeping; Sudden Sweetheart, Ruck; Cowbody and the Duchess, Shea; Murder Intended, Beeding; Murder at Midnight, Walling; Thirteen Such years, Waugh; Experiences of a Bond Street Jeweller, Vachell; Lady of the Manor, Marshall; Gold in Them Hills, Glasscock; Charm of Ottawa, Davies; Jess and Co., Bell (presented); Fodder and Pasture Plants, (presented); Lord Carson, Marjoribanks; Their Secret Purpose, Bywater; Sailing the Skies, Ross; English Costume of 18th Century, Brooke and Leaver; Verdict of You All, Wade; Hanging Captain, Wade; Afternoons in Utopia, Leacock; Stormburg, Phillpotts; Magnificat, Bezin; Voice from the Dust, Farnol; Universal History and Literature (presented); How's Your Blood Pressure, Andrews; Intelligent Man's Guide Through World Chaos, Cole; Life of Lewis Carroll, Reed; Memoirs of Prince Von Bulow, 1909-1919; Collected Poems, Wylie.

Canadian Grain Trade, McGibbon; Klengenberg of the Arctic, MacInnes; Odd People, Beresford; Shadow Flies, Macaulay; Patch of Blue, Hill; Country Places, Longford; Forlorn River, Marshall; Royal Flush, Irwin; Ma Cinderella, Wright; Ann Zu-Zan, Miln; House Under the Water, Young; Robbers' Roost, Grey; Flowering Wildness, Galsworthy; Forlorn River, Grey; Paintbox, Armstrong; Chaucer, Chesterton; Rome of the Renaissance and To-day, Rodd; Canada Book of Prose and Verse, Pierce and Whitefield; Dear Prue's Husband, Reilly; College Zoology, Hegner; Napoleon, Belloc; Culture of Flowers, Moore; Canadian Book of Games, Brandreth; Spears Against Us, Roberts; Spanish Omnibus, Barbusse; Beyond Control, Beach; Lost Lectures, Baring; Fountain, Morgan.

JUVENILE

Magic Curtain, Snell; Camp on Indian Island, Otis; Toad of Toad Hall, Milne; Favorite Greek Myths, Hyde; Pinocchio, Collodi; Myths Every Child Should Know, Mabie; Mystery at Shadylawn; Cleland; This Little Pig, Evers; Robinson Crusoe, Defoe; Toymaker, Angus; Peter Pan A.B.C., White; Robin Hood, Gilbert; Penrod, Tarkington; Fairy Tales, Grimm; Treasure Island, Stevenson; Bob, Son of Battle, Ollivant; Sally and Her Friends, Towsley; Michael, Who Missed His Train; Angus Lost, Flack; Wagtail, Gall and Grew; Sun Shines Bright, Patterson; Little Yellow Dog, Sherrill; Fairy Tales Every Child Should Know, Mabie; Book of Canada, Weaver; Goldfish Under the Ice, Morley; Little Women, Alcott; Canadian Boys' Annual; Canadian Girls' Annual; Modern Boys' Annual; Book of Motors, Ships and Engines; Chums; Rebecca of Sunnybrook Farm, Wiggin; Land Spell, Carroll; Ingrid's Holidays, Lindegren; As the Crow Flies, Meigs; Bonzo and Us, Studdy; Outdoor Visits, Patch and Howe; More About Rebecca, Wiggin; Golden Star of Halich, Kelly; Nicolina, Brann; Forbidden City, Purnell; Little Black Sambo, Dobias; Little Red Hen, Haden; Steadfast Tin Soldier, Anonymous; Mr. Midshipman Easy, Marryat; Robin Hood, Finnemore; Dove in the Eagle's Nest, Yonge; Little Duke, Yonge; Heroes, Kingsley; Hunting, Patch and Howe; Florence Nightingale, Pollard; Sea Lord, Francis Drake, Limpus; Land and Sea Tales, Kipling; Canadian Primer, Petersham; Jack and Susan Stories, Darley; Kitten-Kat, Dearborn; Gateway Primer, Sheffield; Zoo Animals, Berridge; Mopsa the Fairy, Ingelow; Pathfinders of the West, Laut; Art of the Potter, Barnard; Canadian Fairy Tales Macmillan; Debating for Boys, Foster; Kit Carson, Vestal.

AUTOMOBILES

THE "two car size" family can economically join the "Two car OWNERS" group by selecting a Used Car from among the many surprising value offered each day in The Examiner Want-Ad columns ... The "one car family" may also fulfil that desire for automobile ownership.

EXAMINER

CLASSIFIED AD DEPT.

2ND LAST PAGE

Knox's Christmas Sale!

continues with unabated interest in the Incomparable Bargains offered Holiday Gift Seekers.

EVERYTHING ABSOLUTELY NEW

Jewelry Inspires Thanks

GIFTS FOR HER

DIAMOND RINGS
Greatly reduced. Special. Regular $15.00. Now ... $5.95

WATCHES
Special Nurses.—15 jewels, sweep second-hand. Gold and silver ... $13.95 and $14.95

WATCHES
Lorie, Tavannes, Cyma. All 15 Jewels, guaranteed. Up from ... $6.75

ENAMEL TOILET SETS
Fashions newest designs. at ... $15.00

SPECIAL VALUES IN JEWELERY
Ear Rings, Necklets, Rings, Bracelets at very attractive prices

GIFTS FOR HIM

SIGNET RINGS.—Solid gold, at up from ... $4.95

WATCHES
SPECIAL.—15 Jewels at ... $7.50
Others at all prices.

TRAVELLING SETS
Genuine Leather Cases, up from ... $3.50

PEN SETS
Shaeffer and Parket Sets from ... $3.50 up to $15

RONSON CIGARETTE LIGHTERS, up from ... $3.95

CIGARETTE CASES, up from ... $2.00

CUFF LINKS, TIE PINS, WALDEMARS, BELT BUCKLES, ETC.

GIFTS FOR THE HOME

Tambour Clocks, up from ... $6.95
Grandfather Clock ... $135.00

SPECIALS IN FLATWARE

HOLLOWARE ALL REDUCED
Dessert Knives, ½ dozen ... $1.45
Teaspoons, ½ dozen ... .50c
Tomato Server, each ... 50c
Berry Spoon, each ... 50c
Cold Meat Fork, each ... 50c
Butter Knife and Sugar Shell, combined ... 50c
Baby Spoon, each ... 25c
Pie and Cake Server, reg. $2.50, now ... 95c

ALL COLORED GLASSWARE TO CLEAR BELOW COST

CHINA GREATLY REDUCED
Very attractive Tea Set, 21 pieces. Regular $25.00; now ... $15.95

M. E. KNOX

388 GEORGE STREET. PHONE 2743

MIDNIGHT SHOW SET FOR TONIGHT

(Continued from page 2)

octette the like of which you will never hear again.

A brass sextette from the band of the Peterborough Rangers, with the Cathedral chimes as an added attraction, will play; Miss Isabel Duffus and Miss Thelma Buller will do a tap dancing specialty; Miss Mignon Mayneord will whistle some of her bird-imitation numbers; Sam Harris will have a characteristic monologue of sense and nonsense, and eight young men from the Machine Gunners' Corps will endeavor to entertain you in a manner entirely new and different. They call themselves the "Stale Voice Choir," but they are as fresh as a day in spring.

Miss Marguerite Rome will play accompaniments.

We can guarantee a program that has many novel features and will entertain and please. By attending, you will have lots of fun and do something at the same time to help the needy. It is not often that virtue and pleasure can go hand in hand. The occasion is notable for that reason alone. Come along and enjoy it with all the rest of the people.

KILLINGBECK IS FOUND GUILTY

(Continued from Page 2)

jury were absent for a period of eighteen minutes in arriving at their decision.

Boys Give Evidence

An uncommon feature of the trial was the appearance in the witness box of two youthful prisoners who were brought from the cells at the County Gaol in the custody of the gaoler. They were Francis A. Hully and Arthur Gilders recently convicted of breaking and entering Prince of Wales School.

Under protection of the Court both admitted in evidence that they had broken into the office of Mr. Fowld's at Hastings, by night, and had stolen the diamond ring which they had later handed over to the accused to dispose of.

Fred Gilders testified that after his brother and Hully had been sent to gaol, he was accosted on the street by Killingbeck who told him there had been too much talk about the ring, and that he had "better keep his mouth shut" if he wished to keep his brother out of further trouble.

Witness related that he had tried to get Killingbeck to hand over the ring in order that he might return it to Mr. Fowlds. The accused had refused to part with the ring without the authority of the two boys who were then in gaol.

Received Note

Fred Gilders told of how he had gone to the gaol to visit his brother, on which occasion he was given two notes asking Killingbeck to hand over the ring. The note written by Hully was worded: "Give Fred Gilders those rocks please and oblige Frank Hully."

The witness said he taken the notes to Killingbeck's house, but did not show them to the accused at that time because he was "huffy" about Hully's father having been down for the ring. "Killingbeck told me," witness testified, "that nobody would get the ring. He would throw it in the lake first. He said he had been dealing with criminals for the past fifteen years and nobody could put it over him."

A dramatic interruption occurred shortly after noon yesterday when Arthur Gilders collapsed in a dead faint during the course of a grueling cross-examination to which he was being subjected by Mr. O'Brien defence counsel.

WOULD DESTROY ALL THE CITIES

(Continued from Page 2)

Canada and the Argentine. The Messiah thinks the New World is ripe for his teachings.

For months I have been trying to obtain a glimpse of Bek Ar-Kha. Without success, however. Finally I established contact with one of his disciples in a most unexpected place. It was namely from a Spanish journalist in Sevilla, who confessed himself "a true Bekarian" that I obtained a note of introduction to "the Master." I sent the note to the Suresnes address immediately I got back to Paris. In reply I received an invitation to attend a "communion-dinner" to be given by Bek Ar-Khan on the following evening.

Head Close Shaven

There were thirty guests of all imaginable nationalities present that evening. The Messiah came in last. He turned out to be a swarthy young man, whose head was shaved like that of a lieutenant of the Prussian Guard. He wore a long gown of dark gray wool. In his hand he carried a rosary of huge amber-colored beads, of the kind Mohammedan mullahs utilise for the purpose of mental concentration.

Dinner consisted of a small pot of honey for each guest, and nothing else. It gave me a violent toothache. You could drink all the water you wanted, though. Bek Arhan ate his honey in silence, but my neighbor at table, who turned out to be a Russian count, explained that Bekarians were not merely vegetarians. They ate no vegetables either. "Vegetables have souls as well as cattle and humans. There is a particle of the All-Soul in every created thing," he added. I gulped down a third glass of water, thinking the while with compassion of the souls of the millions of microbes in the Seine water who were irrevocably sliding down into the pit of my stomach.

"I don't see how a man can live on nothing else but honey," I objected. "It is true John the Baptist initiated the practice, but after all we know he had locusts with it by way of dessert."

"Our Messiah," came the solemn answers, "feeds on ideas. Mind is stronger than matter. He can do without bodily sustenance for weeks on end." In truth he looked as if he had tried it more than once.

We were soon to hear some of Bek Ar-han's ideas. Getting up from the table, he walked to the window with measured steps. In the distance scintillated the million lights of Paris. The illuminated Eiffel Tower flung its green and red serpentines through the nocturnal sky. Above the city hung a sulphurous glow of dull red.

Cities Are Crumbling

"Woe, breeder of corruption, destructor of human souls," spoke up the Messiah in a melodious French. He was talking to the French capital, that city of rare beauty and unparalled charm. "Thy days are numbered. Thy walls are crumbling. The end is nigh. Thou shalt be the first among thy sisters to perish!" This I took to mean that New York, Berlin, Tokio, Moscow and the rest of them are to be the next on the program.

"Monstrous octopus, I will thy death," said Bek Ar-Khan, still speaking to Paris. His eyes had a hypnotic look when he returned to the table, whence the napkin had been removed. After he sat down he expressed a willingness to be interviewed.

Now I must confess that it is somewhat of a disconcerting job to speak to a Messiah. For one thing you don't know how to address him. With Krishnamurti it was a different matter entirely. He dresses normally at any rate. Moreover, Krishnamurti denies being a Messiah. And when he does talk, he prefers to discuss the latest theatrical productions in Paris and London or else talk about tennis.

"Sir," I said, thinking that title of address sufficient, for it is good enough for the King's Majesty, "Sir how did the idea of the destruction of cities originate with you?" The Messiah meditated a while. Then he replied::

"An inner voice told me when I was very young: 'Go and destroy the West. It does not deserve to live. It has poisoned life for all mankind, also for the East with its violent conquests in the name of a sham civilization!' This is my teaching." He was silent.

"What results have you had with that teaching?"

"Thousands have withdrawn from the world to live in convents. Millions are to follow in all lands. Man must return to the simple life. He must ascend the mountains where the air is pure and thought serene."

Physical World Illusion.

With due deference and in order not to grow too solemn I objected respectfully that some of us would no doubt have to stay down below for fear of overcrowding on the hilltops. The Teacher smiled wearily. He had not spoken of the physical universe. The physical world was only illusion, he corrected me.

"Then you cannot be serious about the destruction of great cities either. Since they are part of the world, they, too, are illusion."

"We will destroy them with the might of the spirit," he declared.

"It is well that you have thought of that medium. Dynamite wouldn't be very safe. There are 25,000 cops watching in Paris."

"The modern city," Bek Ar-Khan went on, "removes men from his natural surroundings. She has exhausted his vital forces. I see around me human beings who cannot live without movies, without alcohol, without newspapers, without tobacco or electric light, or some other stimulant."

"Electric light, possibly, but why include newspapers in the evils you see in society?" self-preservation prompted me to ask.

"Newspapers are a curse," he said. "They cater to man's lowest instinct of curiosity and meddling. What business is it of ours whether there's a murder in Chicago or whether Japan wants Manchuria, or whether the nations want to disarm?"

"No business of ours at all," I agreed, "except that we are called upon to pay for the navies and armies, and that we will have to do the fighting if we can't get away to the mountains."

"The economic depression is a result of man dwelling in multitudes in great cities," the Messiah said next. "Great things have been accomplished in the past, it is true. Mechanical innovations, I mean. But man has worked too hard. He has become mentally exhausted. This has been followed by pessimism. Now the crisis is inside of us. We lack enthusiasm. It is worse than a pestilence. Humanity is sick. It needs the sight of verdant meadows and brown hills."

There are more such Messiahs in Paris. This type of man flourishes in every society where a bloated leisure-class is satiated with pleasure. Men like Bek Ar-Khan mean nothing. If he was serious about destroying cities, he would be arrested in an hour. Occultism always appears at the end of a period of decadence. That is why Bek Ar-Khan and fakirs of his ilk represent a hopeful sign. A sign that sanity in human relations is on the way. Bek Ar-Khan is an exception that confirms the rule.

300 George **COMSTOCK'S** Phone 156

Christmas Gifts in Novelty Furniture

that will add lasting beauty and service to the home

Solid Walnut End Tables
With shaped tops and turned legs. Others have fancy fronts at new low prices. Ranging from ..... **$1.89 to $12.50**

Smokers' Cabinet
A fine range in walnut to select from in many different designs at extra low prices. They were never so reasonable. Priced from ..... **$3.75 to $23.50**

Magazine Holders
A very useful present at a new low price. These fine magazine holders are made to sell at a much higher price. Reg. $5.75, special **$4.50**

Doll's Carriage
In fawn and blue. These are the large size and worth much more than asked. Beautifully made and priced to clear. Reg. $6.50. Special, at **$4.95**

Doll's Prams
English style prams in various shades. They are made extra large and priced low for the Christmas trade. Ranging from **$7.50 to $11.50**

Lamps
Junior, bridge and table models in a wide range of styles and colors at new low price levels.
Table Lamps, from **$2.50 up**
Bridge Lamps, from **$4.50 up**
Junior Lamps, from **$8.50 up**

Metal Smokers
Suitable for dens or offices. Very substantial and fitted with 4 ash trays. About 24 inches high. Reg. $8.95, Special **$4.50**

UPHOLSTERED CHAIRS
We are showing a fine range of upholstered chairs at about half the regular cost. Upholstered in new ratine tapestries. A real present for father or mother. Priced up from **$17.50**

GATE LEG TABLES
Gate leg tables with their many uses are very practical and smart. They come in combination and solid walnut. Ranging in price from ..... **$12.50 to $22.50**

OCCASIONAL CHAIRS
Solid walnut, upholstered in tapestries or with mohair seats and freize backs. Well made and nicely finished. Priced very low from **$8.50 to $39.50**

Bissell Sweepers
The handiest thing about a home is a Bissell Sweeper for taking up crumbs, etc. Prices range at **$5.75 $6.25 $7.50**

Curtain Nets
White, cream and ecru curtain nets in floral and conventional designs, tailored or lace edged borders, 36" and 40" wide. Exceptional value at per yard **25c**

Casement Cloth
Good quality casement cloth, suitable for overdrapes and coverings. Can be had in colors of rose, gold, blue, green and sand. 50" wide. Very reasonably priced at, yard **55c**

Scotch Madras
Cream colored madras. The ever popular and serviceable curtaining in a good range of patterns. Priced for Saturday's selling, at per yard **17c**

The GIFT SEEKER'S GUIDE

IS FOUND THIS YEAR AT

BLACK'S CHRISTMAS SALE

This year, more than ever before, we have prepared a large and attractive stock of Christmas gift merchandise to suit the needs and purses of both ladies and men. All are cordially invited to visit Black's modern store and note the amazing bargains being offered Saturday and all next week. Hundreds of shoppers have already purchased practical gifts aplenty here, and acknowledged that ours is the only store in Peterborough where such amazing Christmas values are available. You will not be disappointed in whatever you buy here. Below are just a few of our attractive gift bargains—

LADIES COATS
A complete line of the newest shades and styles in broadcloth and chonga. All sizes. Good fur trimmings on collars and cuffs. They have sold up to $25.00 but for this week end only we are letting them go at ..... **$10.00 - 13.50**

DRESSES
You can't afford to miss these values. See our celanese, jersey, silk-knit, and crepe. All sizes and colours, for ..... **$1.98 - $2.98**

DRESSER SCARFS AND RUNNERS—Good assortment. Up from **39c**
EMBROIDERED PILLOW SLIPS—Two to a box. Per box **$1.49**
COLOURED BORDER IRISH LINEN TABLE CLOTHS—All sizes, in white. Up from **85c**
FANCY DOLL PIN CUSHIONS. Well made. Only **85c**
FANCY HAT STANDS — Lovely for bridge prizes or Christmas gifts, for **49c & 79c**
LADIES' PURSES—A large assortment in all colours. Good leather **59c to $7.50**
RAYON SETS of bloomer and vest or bloomer and brassier, gowns **98c**
SILK CREPE ENSEMBLES—Very good patterns. All sizes **$2.50**

MORE UNBEATABLE SAVINGS

LADIES' SKIRTS—Newest styles. Colours are wine, green, blue and black. All sizes **$1.75**
LADIES' SILK AND WOOL BLOOMERS—In white and peach. Very comfortable. Only **49c**
LADIES' KIMONAS—Heavy material, all wool. Assorted patterns and all sizes. For Xmas only.. **$1.50, $2.98**
TOWELS AND DOUBLE FACED CLOTHS — Wrapped in cellophane paper. All colors **85c**
COOLIE COATS—Flowered and plain **$2.50**
SILK CREPE SETS of Brassiers and panties or dance sets **$1.49**
WOOL FANCY SCARFS **89c**
SILK SCARFS — Assorted patterns, squares and long styles ..... **75c to $1.50**
SETS OF SCARFS AND BERETS **$1.00**
SETS OF SCARFS AND BERETS AND PURSES—All for **$1.89**
SEPARATE BERETS—A large assortment in sizes and favored colours **39c**
LADIES' CHAMOISETTE GLOVES — All colours and sizes. Remarkable value at **39c**
GIRL'S AND LADIES FANCY PULLOVER SWEATERS—Positively all wool, for **$1.59**
LADIES' COAT STYLE SWEATERS—All wool for the surprisingly low price of **$1.98**

MEN! NOW IS YOUR OPPORTUNITY

Our men's department is overcrowded with a new and complete line of clothing and Christmas gifts. And again we take great pleasure in saying that our $9.98 coats have made a bigger hit this season than ever. You don't have to buy, just come and see them and satisfy yourself as have hundreds of others that as bargains they excel.

OVERCOATS
Of the best melton, chinchilla, diagonal weaves, and other new cloths, in the newest styles of guard, tube and ulster models. Completed with a rich satin lining, for one price **$9.98**

COATS
Only a few left-overs in tweed with all plaid backs. Greys only. Sizes 32-34. To clear at **$4.98**

MEN'S SUITS
A few odd sizes of a good tweed in brown and grey with one and two pairs of trousers. Sizes 33 to 36, for only **$6.98**

CAPS—A few winter caps leftover. Fur lined ear laps. To clear at **29c**
SMOCKS — Only a few in the smaller sizes, 34-38. Blue and black for **49c**

Christmas Specials for Men

GLOVES—Men's kid gloves, lined. Brown and grey. Sizes 7½ to 11, for **89c**
SHIRTS—Fine broadcloth in plain or striped, stamped colors. All shades and sizes, for **69c**
SOCKS—A fine silk and pure wool sock, made by reliable firms. Special for the holiday **35c**
TIES—A real Christmas bargain. All relined, newest patterns. All colors. Each individually boxed for **39c**

YOU CANNOT BUY ELSEWHERE SUCH QUALITY GIFTS AT SUCH LOW PRICES AS AT

King and George BLACKS Peterboro Phone 2029

CABINET SOUGHT BY CHAUTEMPS

Seeks to Unite Chamber of Deputies So U. S. Dealings Can Continue.

WANTS HERRIOT'S AID.

PARIS, Dec. 16 (C.P.).—Premier-designate Camille Chautemps sought a formula to-day to reconcile conflicting attitudes in the Chamber of Deputies toward the late government and to permit the resumption of negotiations with Washington and the return of Edouard Herriot to the Foreign Office to conduct them.

M. Chautemps' friends indicated they hoped for some official expression from Washington giving assurance a debt conference would be called in the early future, which would help him materially.

Upon the success of finding the formula depended the acceptance by Chautemps of appointment as Premier, for he regards the inclusion of his former chief, Herriot, in the Cabinet as indispensable.

"In my opinion," said Francois Albert, President of the Foreign Affairs Committee of the Chamber, "nobody is better qualified than M. Herriot to resume negotiations with America since he fell in defending the cause of the payment."

Continues Efforts.

Chautemps was to renew consultation this morning, seeing Herriot again and other political chiefs.

If he fails, he explained, his answer will be given quickly, but if he succeeds it will take a little longer.

Apart from the debts there aped every reason to hurry formation of a new government to look after unemployment.

If the country is to prevent thousands of idle workers suffering during the worst of the winter months it must get a scheme of national equipment through the Chamber and the Senate before the New year, something it cannot do without a government.

The budget also will demand attention. By January 1 it is estimated the budgetary deficit will be 8,000,000,000 francs (about $320,000,000 in Canadian funds) and the railway deficit 5,000,000,000 francs (about $225,000,000). Besides this the Treasury within the next few months will need another 20,000,000,000 (about $900,000,000).

Young's Point

Mrs. David Darling was a visitor to Peterborough on Tuesday.

Miss Irene Young is at present on an extended visit with friends in Peterborough.

TIME YET TO SAVE On Jewelry and Silverware
At SCHNEIDER BROS.
CHRISTMAS SALE

Extraordinary Bargains in
FINE JEWELRY
THE GIFT SHE WILL CHERISH BOUGHT AT SALE PRICES
Also Gift Silverware, Watches and Clocks

Not a gift for a day or a month, but one to be treasured through the years—that is what makes the selection of Jewelry so significant. Here are fine pieces—artistic in design and fine craftmanship—and values unbeatable!

MEN'S AND WOMEN'S WRIST WATCHES
AT POPULAR PRICES
5.95, 7.95, 10.95, 12.95

Fine imported Swiss movements, noted for dependability. All in 15-jewel and attractive new style cases, fitted with matching link bracelet. A wide variety to choose from.

DIAMOND RINGS
AT HALF PRICE
5.95, 12.50, 17.50, 25.00

White and green gold, pierced and engraved mountings, beautiful settings in either basket or ultra-modern square top designs.

HAND-CARVED WHITE PAGODA JEWELRY
A wonderful assortment at..... **50c and $1.00**

FINE ENGLISH BONE CHINA
Royal Albert and Royal Winton Cups and Saucers. ½-price and less, up from..... **39c**

SPECIAL VALUES IN FLATWARE

TEASPOONS, each 9c
GRAVY LADLE, each 35c
COLD MEAT FORK, each 39c

SALAD FORKS—½ dozen in Gift Box **89c**
COFFEE SPOONS—½ dozen in Gift Box ..... EACH BOX
BUTTER SPREADERS—½ dozen in Gift Box .

ALL AMBASSADOR SILVER ½ PRICE OR LESS
NOVELTY NECKLACES, PINS AND BROOCHES SPECIALLY PRICED AT 25c

SILVER HOLLOWARE AT HALF PRICE

$9.00 LARGE COCKTAIL SHAKERS..... $4.95
$9.00 GRAVY BOAT, with Tray..... $4.95
$9.00 WELL AND TREE PLATERS, 16-inch..... $4.95
$9.00 LARGE TRAYS, Butler finished centre..... $4.95
$8.00 HOT WATER JUGS, wicker handle..... $3.95
$8.00 ODD TEA POTS, silver, large size..... $3.95

3-PIECE TEA SET — Fine silver plate. Regular $14.00..... $6.95
$8.00 WATER PITCHERS —Silver plated..... $3.95
$12.00 ENTREE DISHES —Convertible lid..... $5.95

$6.00 CHEESE & CRACKER, swing handle..... $2.95
$6.00 LARGE FRUIT BOWL, on Stand..... $2.95
$8.00 ICE TUBS WITH TONGS..... $3.95
$8.00 FLOWER BASKETS, 12-inch, pierced..... $3.95
$8.00 CASSEROLES, 8-inch, round..... $3.95
$8.00 CREAM AND SUGAR, TRAY..... $3.95

HOLLYWOOD
"Sense and Nonsense"
Talkie Town Topics

WHAT YOUR FAVORITES ARE DOING

LATEST EXPLOIT of Fifi Dorsay is to take up the game of polo. She got her first lesson yesterday under the guidance of her four horsemen from Argenitne. You can see Katharine Hepburn and Don Terry lunching together most every noon now. He's a former Harvard football player....Here's one that the Palm Springs crowd forgot to put in the book. Richard Dix takes ordinary white water glasses, leaves them out in the desert sun for two or three days and they turn that fashionable shade of blue....One of my San Francisco scouts reports that Conrad Nagel and his wife were dancing the other evening to Ted Fiorito's music at the St. Francis....And those two perennial stay-at-homes Jobyna Ralston and Richard Arlen were out to the club La Boheme here the other night. Dick, by the way, is sick with flu and will not be able to participate in the attempt to break the out-board motor boat record on the Salton Sea. Gary Cooper may replace him. You should see Gary in a beret....And, to show how the fad is getting out of control, Clark Gable made an appearance in one at M-G-M....Bob Armstrong got one of life's biggest thrills when he was touring San Quentin Prison and they shut him up in the death house. He hasn't jumped a traffic-signal since....Clara Bow took two white mice, of all things, on her trip to New York....And Stu Erwin says times are so tough that he found two ladybugs in the paper flower they gave him to wear in his buttonhole.

• • • • • •

CRAZY ABOUT CALIFORNIA.

BILLIE BURKE is crazy about California and doesn't care who knows it. She made a big hit both here and in San Francisco in "The Marquise," and will reopen the play in Hollywood over the Holidays.

The star makes no secret of her desire for a film career. She was a warm admirer in David Selnick of RKO and it wouldn't surprise me to see her sign there for one of the important roles in "The Great Desire." The part is hers if she wants it. It's only a question of working out an arrangement by which the picture wouldn't conflict with her stage engagement.

• • • • • •

BEHIND THE SCENES

HOLLYWOOD WIVES, bored with the social rounds, are finding a new escape in resuming their careers.

Mrs. Chester Morris

Ruby Keeler Jolson started the fashion when she signed with Warners to do "Forty Second Street" and now Mrs. Chester Morris is following her lead by agreement to make her screen debut for the same company. She will have an important part with Loretta Young, Lyle Talbot and Regis Toomey in "She Had to Say Yes."

Back on Broadway, Mrs. Morris, then Susanne Kilbourne, was a well known leading woman. When she married Chester and he came out to Hollywood, the two of them agreed, however, that one player in the family was enough.

It was during a visit to the studio to have lunch with Chester that Warner officials saw Mrs. Morris and suggested that they had just the part for her if she would consider it.

Talking it over with Chester, she found him willing, so now the deal's all set.

• • • • • •

FAMOUS COMEDY TEAM TRIES NEW ROLE.

PROSPERITY" with Marie Dressler and Polly Moran, two battling mothers-in-law—comedy of small town life is coming to the Capitol screen....Stuart Erwin topping his "Merton" role and Alison Skipworth are happily teamed for another hour of laughs in "He Learned About Women" coming to the same theatre next week. Susan Fleming, daughter of a Swedish nobleman is a newcomer and a surprise. Her beauty and personality make her worth watching.

• • • • • •

SEEN AND HEARD IN SCREEN LAND.

KATE SMITH, used to late sleeping as radio, stage entertainer, had to arise at 6 a.m. all week for location work on new film....Noah Beery only man in "She Done Him Wrong" not to wear celluloid collars....his will be paper....Robert Armstrong studied to be a lawyer. Cecil B. De Mille has finest collection of shawls, firearms in country....Constance Cummings dislikes crowds, big parties....Fredric March feels socially important since being elected president of Mayfair Club....Harry Ruby, Bert Kalmar, writers on Marx Brothers' comedy, also in same cast....Stuart Erwin says he played first game of golf with Clark Gable several years ago when both in stage play, "Chicago," with Nancy Carroll....Ruth Chatterton returns to Paramount lot....However, only to lunch with hubby, George Brent, now in "Luxury Liner." Mabel Stark, who worked animals in "King of the Jungle," gives orders to her pets in English, French, German....Garry Cooper's chimp, Toluca now does facial impersonations of Maurice Chevalier, Al Jolson....Claudette Colbert seen riding through bridle paths....Josef von Sternberg can be called "doctor" has Ph.D. degree....Richard Arlen proficient in almost any sport....Jack Oakie says there were three Websters—Noah, Daniel. Unabridged....Sylvia Sidney likes Japanese kimonos worn in "Madame Butterfly," so well, she buys part of wardrobe for personal use.

• • • • • •

DID YOU KNOW THAT—

CAROLE LOMBARD, star of Columbia's "Virtue" which Eddie Buzzell is directing, is a talented interior decorator who has made a thorough study of the art and is responsible for the arrangement of many Hollywood homes?....Waren Hymer, the thought valet of "The Night Mayor," has one predominant ambition—to portray some medieval nobleman or Sir Galahad on either the stage or screen, despite the fact that he was born on Avenue A, in New York's famous East Side?....Nat Pendleton, who plays the part of a wrestler in "Deception" with Leo Carrillo and Thelma Todd, won the world's amateur wrestling championship at the Olympic games in 1924 held at Antwerp?....Frank Sheridan, who portrays Kelleher, a big shot politician, in "Washington Merry-Go-Round," is in real life a political power? He is Democratic boss of Monterey County, Calif., and was Secretary of the last California Democratic state convention?...Jack Holt, soon to appear as a cop in "Plainclothes Man," is an avid horseman and polo player, owner of a thousand head of horses which he raises on a 10,000 acre ranch near Fresno, Calif.? He spends all his leisure time there?

WESTWOOD W.I.

Ladies Hear Interesting Talk on "The First Institute" by Mrs. Birdsall.

WESTWOOD, Dec. 16 (Examiner Correspondence).—The members of the Westwood Branch of Women's Institutes held their December meeting on Tuesday afternoon in the town hall, with an attendance of twenty-six.

The roll-call was answered by an exchange of Christmas gifts. An acknowledgment was read of a bundle of clothing and two quilts received by a needy family. The report of the relief committee was given by Mrs. Renwick and Mrs. Morris. Mrs. Stewart Graham was appointed to gather a list of current events for each meeting for the rest of this year.

Mrs. James Sargent then took charge of the program. Following an opening chorus, Mrs. Jane Thompson gave a most interesting talk on paisley shawls. Mrs. Thompson won honor for the Westwood branch at the recent convention in Toronto by winning first prize in the paisley shawl parade.

The meeting was favored by a solo by Mrs. E. Birdsall and a duet by Mesdames R. C. Brackenridge, and E. W. Sargent, and a Christmas reading by Mrs. McColl.

Mrs. Birdsall then gave a talk on "How the Ontario Institutes Began." The speaker told of how the first Institute was inaugurated in South Wentworth in 1897. In three widely separated points in the province the same feeling expressed itself in the same way that year, Stoney Creek, Wentworth; Whitby, Ontario county, and Kemble in Grey county, all organizing within a few months of each other, and still going successfully. The constitution has been little changed to this day, bearing mute testimony to the fact that the little society must have been founded on very sound lines and high principles, to provide for its development into what is regarded to-day as the largest organization of woman in the world.

After the closing exercises, refreshments were served and all enjoyed a social time.

YARDLEY
London
Xmas
GIFT SETS
FROM 85¢ TO $10.00

BY APPOINTMENT TO HER MAJESTY THE QUEEN

C16/10—Lavender Perfume, Watch shape bottle, and 2 cakes Guest size Soap . $.85

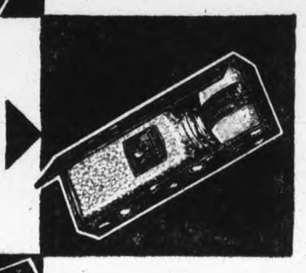

C16/5—Lavender Soap and Bath Salt Crystals in gilt capped bottle $1.50

C16/88—Lavender Perfume, Smelling Salts, Talc, Bath Salt Tablets, Soap, Shampoo and Rinse $2.50

C16/91—Lavender Perfume, Complexion Powder, English Complexion Cream, Talc, Soap and Cleansing Lotion . $5.00

C16/89—Lavender Complexion Powder, English Complexion Cream, Soap and Cleansing Lotion $3.00

C80/65—Lavender Shaving Lotion, Shaving Cream, Invisible Talc in aluminium container with gilt cap . $2.00

C20/61—Lavender Talc and Shaving Stick in bakelite holder $1.00

C20/66—Lavender Shaving Bowl, Shaving Lotion, Invisible Talc in aluminium container with gilt cap $2.50

BY APPOINTMENT TO H.R.H. THE PRINCE OF WALES

Send for FREE Yardley 1932 Gift Folder
to YARDLEY—YARDLEY HOUSE, TORONTO
See complete range at Drug and Department Stores

YARDLEY-LONDON
Toronto - New York - Paris

218

QUICK PRINTING SERVICE Modern Plant

CANADIAN LIBERALISM STANDS FIRMLY FOR TARIFF REDUCTION

(Continued from Page 2)

than anything else can do," he declared.

Third Parties

He referred but briefly to the Co-operative Commonwealth Federation, newly-formed political party, declaring the political history of Canada has shown "third parties" were formed only during Conservative regimes and disappeared when Liberals got into power. The C.C.F., he said, was placing too much upon the State and instead the great task was to see "more responsibility is placed upon the people of the State rather than the State itself."

Mitchell F. Hepburn, Provincial Liberal Leader, who spoke jointly with Mr. King, strongly attacked the Ontario Government for what he termed its failure to implement its promises in Northern Ontario. Of the C.C.F., he declared he was in favor of the capitalistic system providing the system were not abused nor exploited. Democracy as it existed at present was the best form of government, he maintained.

Too Much Duplication

There was too much duplication in governments, he said. There were Federal and Provincial Departments of Agriculture, Health, and many other branches. Government costs, which had become unbearable, could be reduced considerably by elimination of this duplication, and then industry and agriculture would co-operate economically.

A. C. Slacht, K.C., prominent counsel who acted for the Liberal opposition during the investigation into the Ontario Hydro-Electric Power Commission, spoke briefly on the investigation and declared he had pledged himself to Mr. Hepburn to take the story of Hydro and "its countless millions into every riding in Ontario."

The meeting was the annual dinner of the Ward Eight Liberal Association, but was extended to take in representatives from every section of the city and province. Several thousand attended and gave the speakers an enthusiastic welcome.

Mr. King made a strong appeal for support. To men and women alike he outlined conditions as they existed to-day, and declared it was to the interest of men and women alike to take an intelligent part in politics. The greatest problem existing was a social one, the problem of how men were going to live; how children were going to be fed and clothed. Women, he said, could play an important part in the solution of the problems.

Attacked Tariffs.

He attacked the tariffs heatedly, time after time declaring Canada must not build its walls so high that other countries were kept out completely. The effect, he maintained, would be that a note of retaliation would be heard and Canada and the British Empire would find difficulty in trading with other countries unless such countries were allowed to trade with Canada and the Empire.

The British Empire, he said, was built not on restriction but on freedom, and restrictions would bring about its downfall. Referring to the self-sufficing economic unit, Mr. King said of the Prime Minister: "He may think that sort of unit is the way to make of us a great state, but to talk and think of a self-sufficing state in this 20th century of ours shows an utter lack of appreciation of the organization of industry throughout the world.

Warsaw

The play Deacon Dubbs, put on by the Norwood Presbyterian Young People, and sponsored by the Warsaw Skating Rink Committee, on Friday, was exceptionally good and all who saw it enjoyed it thoroughly. Unfortunately the roads were bad and the evening stormy, resulting in a very poor attendance.

From Warsaw and Warminster, Fred Crowe, Gordon Payne, James Hawthorne, Lorne Lonsberry, Geo. Weller, Allan Taylor, Henry Batten, Thomas Borland and Ernest Borland, attended the Cheesemakers' Convention at Napanee.

Mr. and Mrs. Rufus Payne and son, were in Warsaw on Tuesday.

The Zion ladies are well pleased with the result of their oyster supper on Friday evening, November 2, held at Mr. and Mrs. Kennedy's home. There were a good number present; the oysters were nicely cooked, sandwiches, cake and tea also were served. Rev. J. W. Wilkinson, was chairman. An interesting program of the usual songs, readings and other selections were given by Zion people. The only outsiders contributing were Mrs. Chester Hamilton and Miss Doris Payne, who sang a duet, and Wallace Anderson.

MORGANSTON

The annual Sunday school Christman tree is to be held in the church on Friday evening, Dec. 23. Come and see Santa emerge from the chimney and fire place.

Mrs. John Morgan is visiting Mr. L. Lawson and family.

Miss Dorothy Tubbs was in Toronto on Tuesday.

The Young People's Society of Colborne presented their play "Red Acre Farm," in the United Church basement on Wednesday evening. This is a splendid play and was ably rendered.

Mr. and Mrs. E. Tucker of Fenella and Mr. and Mrs. Grant Allen of Warkworth, were guests of Mr. and Mrs. Roy Darling on Sunday.

The Misses Myrtle and Helen Hardy visited in Peterborough on Saturday and Sunday.

Congratulations to Master Elwood Moore of Castleton, on winning the district championship in public speaking at Brighton on Friday Eevening last. His subject was, "How Barns Get Burned."

Mr. Gordon Mitchell was in Toronto on Tuesday.

Mr. and Mrs. Frank Armstrong of Milestone, Sask., are visiting relatives here.

Mr. and Mrs. Ernest Sharpe visited Mrs. Sharpe's mother, Mrs. Fitchett at Belleville, last week.

EAST EMILY

Mr. and Mrs. Don Jackson and little son Billie visited the latter's parents, Mr. and Mrs. H. Davidson of Oakwood on Sunday.

Mr. Ken Jackson spent last week in Detroit, Mich. attending the Motor Convention.

Mr. and Mrs. L. Wilson and children of Peterborough spent Sunday visiting with the latter's parents, Mr. and Mrs. T. McQuade.

Miss Hazel Davidson of Peterborough spent Sunday evening at the home of Mr. and Mrs. Herb Jackson.

Mr. and Mrs. E. Seraight and the latter's mother of Peterborough spent Sunday visiting at the home of Mr. and Mrs. Roy Cullis.

Mr. and Mrs. Clifford Jackson and little daughter Marilyn Jane of Peterborough spent Sunday visiting at the home of Mr. and Mrs. E. Storey.

Mr. and Mrs. Harry L. Jackson motored to Stirling on Tuesday and were the guests of Rev. Mr. and Mrs. E. W. Rowland.

The Sunday School of St. James' Anglican Church are holding their annual Christmas tree and concert in the parish hall on Thursday night, December 22nd.

Mr. and Mrs. Harry Jackson motored to Gilmour on Sunday evening and Mr. Jackson gave the topic at the B.Y.P.U. meeting.

Obituary

MRS. WILLIAM RENWICK.

KEENE, Dec. 16 (Examiner Correspondence).—The death of Mrs. William Renwick occurred Thursday after an illness of some duration in Nicholls Hospital, at the age of forty-five. She leaves to mourn her loss, besides her sorrowing husband, two sons, Robert and Fred; also four sisters: Mrs. John Drummond of Otonabee, Mrs. Locke of Toronto, Mrs. Stewart and Mrs. Green of Portland, Oregon; and six brothers: Fred of Saskatchewan, Jack of Port Perry, George of Oshawa and William, Harold and Henry Weir of Otonabee. The funeral will be held privately at two o'clock Saturday afternoon from the family residence, Lock 12, Concession 8 of Otonabee, to Keene Cemetery, the Rev. John Sutherland of the Keene Presbyterian Church officiating.

FRANK CROWE.

Frank Crowe, well-known Dummer Township farmer, died yesterday in Nicholls Hospital at the age of 74 years. He was born and resided all his life in Dummer. He is survived by three sisters: Mrs. W. Hill of Lakefield, Mrs. B. Douglas of Warsaw, and Mrs. R. Cluff of Hall's Glen. The funeral will be held on Saturday at 1 p.m. from the home of Mrs. Cluff to the Warsaw Cemetery.

BABY CHARLES CHARD

CORDOVA MINES, Dec. 16. — (Examiner Correspondence).— The funeral of the infant son of Mr. and Mrs. Charles Card whose death occurred on Tuesday morning last a few hours after birth, was held from the home of his parents here on Wednesday afternoon. The service was in charge of Rev. Mr. Boska of the Free Methodist church, and was largely attended. The remains were interred in the family plot, at Rockdale.

Baffled Judge Forced To Adjourn Case Till Interpreter Of 4 Languages Found

CLEVELAND, Dec. 16.—(A.P.) — Justice, pictured in art and literature as a blind goddess, or at least a goddess with veiled eyes, staged a drama of sight without much sound in Municipal Judge Joseph Smith's court.

The plaintiff, a deaf mute, took the stand and began "speaking" in the sign language.

"Get someone who can read it," said the Judge.

They found an interpreter of the sign language, but he took one look at the plaintiff's flying fingers and shook his head.

"That man's talking Hungarian," he said. "I can't translate Hungarian."

"Get someone who can interpret the interpreter," said the court. The second interpreter arrived and the plaintiff started to testify.

Up jumped the defendant. He charged—in Italian—that the interpreter was giving an incorrect version.

Six witnesses for the plaintiff, all deaf mutes, realizing something had gone wrong, began gesturing rapidly.

The Court rapped for order. "What's this suit about " he asked.

There was a silence in several languages.

Down went the gavel again. "Get someone who understands English, Italian, Hungarian and the sign language," he said slowly and clearly. "Meanwhile, court's adjourned."

The Whole Family Will Enjoy ....

ELECTRICAL GIFTS

C.G.E. REFRIGERATORS

HOTPOINT RANGES

SPARTON AND STROMBERG-CARLSON RADIOS

(Price from $25.00 Up—Late Models)

C.G.E. WASHERS

Sunbeam MIXMASTERS $26.75 Complete

HOTPOINT IRONS $4.75

WARMING PADS $8

TELECHRON & WESTCLOX Electric CLOCKS 5.75 & 9.75

PERCOLATORS 10.95

Other Gift Suggestions

from our most complete array of automobile accessories, such as Heaters, Defrosters, Chains, Night Heaters, Flashlights, Tires, etc. etc.

WATSON'S Tire & Radio Supply Co.

George at Brock Phone 968

CONCERT FOR RELIEF FUNDS

Sunshine Club of Campbellford Will Sponsor Big Concert on Sunday Afternoon.

FINE TALENT.

CAMPBELLFORD, December 16 (Examinre Staff Correspondence).—A grand sacred concert for the purpose of raising money for Christmas relief in the town of Campbellford will be held in the Hollywood Theatre on Sunday afternoon under the auspices of the Sunshine Club, which organization is directed by Mrs. H. T. Cowell.

No fee will be charged for admission for this function, but citizens are asked to give as liberally as possible, as the call for relief this winter is greater than ever, and many urgent cases are in immediate need of assistance. Mayor H. N. Carr will preside over the concert, which will comprise the best of local talent.

Among those as soloists on the program are: Mrs. F. de F. Free, Mrs. C. J. Windrim, Miss Emma Meiklejohn, Miss Helen MacDonald Mrs. Davidson, G. W. Lucy, W. Henson, E. Jordan, E. H. Lewis. The Ionic Quartette will also appear. The accompanists for the afternoon will be Mrs. E. H. Lewis, Miss I. Bygott, Albert Hazel, and E. C. Dolman. Mrs. Black ond Mrs. Wragg will be the elocutionists.

The concert is under the patronage of Mayor Carr, Elie Brunelle president of the Campbellford Rotary Club, Principal E. H. Greig of the Campbellford High School, Magistrate J. M. Bygott, A. J Meyers, G. A. Ironside, Major A T. Linton, Dr. H. B. Longmore, and G A. Kingston.

Combined choirs will lead in the singing of hymns.

"There is no difficulty in this world that cannot be overcome," says the Thames magistrate. Has he ever tried to put the toothpaste back in the tube?

CAMPBELLFORD

NEWS ITEMS FROM THE TRENT TOWN DISTRICT

"With Faces Toward the Sunrise" will be the text of the Rev. L. M. Smith's morning sermon at the Baptist Church on Sunday. In the evening he will preach on "The Desire of All Nations." The midweek service will be held on Wednesday at the usual hour, the subject for discussion being "The Oracles of God."

At St. Andrew's Presbyterian Church the Rev. J. C. Robinson will be the preacher at both services. Sunday School will be at 2.30 p.m. in the church hall.

At St. John's United Church the pastor, Rev. R. C. Tait will be the preacher at both services, which will be held at the usual hours. In the evening the choir will be assisted by the orchestra. Sunday School and Men's Bible Class will be held at 2.30 p.m. in the church hall.

At Christ Church (Anglican), Holy Communion will be held at 8.30 a.m., and morning and evening prayer at the usual hours, with the rector, Rev. T. H. Floyd, preaching. Sunday School and Bible Class will be held in the Parish Hall at 3.00 p.m.

On the Seymour United Church circuit the Rev. F. G. MacTavish will conduct services at Tabernacle at 11 a.m. Stephen's at 3 p.m. and Zion at 7 p.m.

The Misses Mildred and Jean Sherwin spent the week-end with their cousin, Miss Winnifred Gillespie, and grandfather, Mr. James Hicks, Inkerman Street.

Mr. Clare Petty has returned to Montreal after visiting relatives in the district.

Mayor H. N. Carr and Reeve C. H Davidson were in Toronto on Thursday on municipal business.

Brazil nuts, popular in other lands, are not eaten in Brazil.

Young Canada Plays

Skiing and Tobogganing

The Popular Winter Sports

- Best fun in the world
- Thrilling
- Exciting
- Healthy
- Sociable
- Good for children and adults

A WORD TO PARENTS

You want your children to be strong and vigorous. Outdoor play in the Winter season is the best tonic.

PETERBOROUGH SKIS AND TOBOGGANS

MADE BY THE BUILDERS OF PETERBOROUGH CANOES AND BOATS

PETERBOROUGH STORES HAVE THESE ON DISPLAY. Many sizes to choose from, and at prices that will appeal. What more Appropriate Gift for your Boy or Girl THAN THESE SEASONABLE LINES MADE RIGHT HERE IN PETERBOROUGH.

ADVERTISE IN THE DAILY EXAMINER

A LANDSLIDE OF ASTOUNDING VALUES!

The Home Furnishing Co. Forced By Adverse Conditions into a Store-Wide STOCK DISPOSAL!

PRICES HAVE BEEN CUT TO THE BONE FOR THIS WEEK-END AND CHRISTMAS WEEK SELLING. THIS SPLENDID STOCK OF HOME FURNISHINGS—SCORES OF WHICH MAKE SPLENDID GIFTS—IS BEING SACRIFICED IN THE MOST AMAZING MANNER. IT'S A GOLDEN OPPORTUNITY FOR THE PUBLIC TO BUY QUALITY FURNITURE AND ODD PIECES FOR GIFT OR HOME AT THE SAVING OF MANY, MANY DOLLARS!

GIFT SUGGESTIONS AT DOLLARS BELOW THE REGULAR VALUES!

COME IN AND SEE THESE REAL BARGAINS, FOLKS. THEY WILL HELP SOLVE YOUR XMAS SHOPPING PROBLEMS.

40" LIVING-ROOM TABLES—Walnut finish, turned legs. Regular 7.50. Now at 4.95

OCCASIONAL CHAIRS—Walnut frames, mohair seats and moquette backs. Regular 12.00. Now 6.95

FIGURED RADIO LAMPS—Colored bulbs. Very attractive. Regular 4.00. A nice gift at 2.95

BED SPREADS—Complete with bolster. Colors: green, rose, mauve and gold. Regular 7.50, at 4.95

SMOKERS—Cabinet style, with handle and ash tray. Sold regular at 4.50. Now, ... 3.45

BRIDGE LAMPS—Smart designs, silk or cellon shades. Complete with metal stands. From 4.50

CHINA CABINETS—Oak or walnut, three shelves. Regular values up to 35.00. Now 16.00

SOLID WALNUT BOOK CASE—Fret-work finish. Three shelves. Regular 37.00. Now 22.00

CEDAR CHESTS—Solid walnut, cedar lined. Regular 15.00. Now from 9.98

MAJESTIC RADIO—Solid walnut cabinet, lowboy model, 9 tubes, fully guaranteed, at 69.00

CHIFFONIERS—Four drawers, well finished. Regular 20.00. Now 13.95

PILLOWS—Sanitary, all new feathers, good ticking. Regular 2.00. Pair 95c

TABLE RUNNERS—Silks, tapestries and velours. Beautiful patterns. All ..... HALF-PRICE

PURE WOOL BLANKETS—64 x 84, in green, gold, rose, etc. Regular 10.00. Pair 5.95

RADIO BENCHES—Walnut frame, tapestry covers. Regular to 5.95. Now 3.95

MANTEL MIRRORS—Fancy cut and bevelled edges, heavy plate glass 7.95

FERN STANDS—Walnut, metal lined. Smart new designs. Priced at 5.95

SPINET DESKS—Solid walnut, with new modernistic trim, with Bench. Regular 18.00. Now 12.95

EVERY ITEM LISTE DHERE IS EXCEPTIONAL VALUE AND WORTH YOUR ATTENTION!

ODD DRESSERS

In good size, walnut finish, three drawers and nice size mirror. Regular 18.00. Now 12.95

ALL-FELT MATTRESSES

Put up in good ticking, with roll edge. All sizes. Regular 7.50. Now 3.95

CHESTERFIELD SUITES OF QUALITY

3-PIECE KROEHLER SUITE

In beautiful silk repp upholstering. Fully guaranteed to last a lifetime. Regular price, 198.00. Now 149.00

CHESTERFIELD SUITES

Smart 3-piece suite, upholstered in mohair, with Marshall spring cushions. Regular 90.00, for 59.00

OTHER SUITES AT 79.00, 89.00, 98.00 AND 169.00

EVERY ARTICLE IN THE STORE DRASTICALLY REDUCED!

DINING-ROOM SUITES—PRICED TO CLEAR!

9-PIECE MASSIVE SOLID WALNUT SUITE—Consists of long Buffet, Extension Table, China Cabinet and six Chairs, upholstered in solid leather. Regular price, 200.00. Now $139

OTHER SUITES AT 59.00, 89.00 AND 198.00

DON'T WAIT! COME AND SEE THESE VALUES FOR YOURSELF!

BEDROOM SUITES AT THE LOWEST PRICES IN YEARS

5-PIECE SOLID WALNUT SUITE—Comprising Dresser, Chiffonier, Vanity, Bed and Bench. A wonderful buy, folks, at $79

OTHER SUITES AT 89.00, 115.00 AND 189.00

ODD PIECES AT CLEARING PRICES

COME AND SEE THEM

COMPLETE BED OUTFIT

All-steel Walnut-finish Bed, Rustless Steel Spring and All-felt Mattress. Regular 18.00. Now .. 12.95

REED DOLL CARRIAGES

A good size body and well supported handles, extra heavy springs and heavy tires, reclining backs. In colors of blue, green and brown. Regular 6.00. Now 4.75

Other Doll Carriages at 1.98, 3.75, 5.00, 7.00 and 10.00. All reduced in price for this Sale only.

SOLID WALNUT BOOK CASE

Large size. Has four long shelves and double doors. Regular 39.00. Now 27.50

DINNER WAGONS

Gibbard make. Guaranteed solid walnut throughout. Complete in every respect. Regular 28.00. Sale price 18.95

Others at 24.00 and 30.00

TOYS

A wonderful selection to choose from, such as Kindergarten Sets, Wagons, Doll Carriages, Prams, Rocking Horses, Child's Rockers, Kiddie Kars, Slates, Wheelbarrows, etc. All marked away down in price.

Shop This Week-End and Save Your Money at

Home Furnishing Co.

204-206 CHARLOTTE ST. 'PHONE 1428 ALL PRICES SLASHED!

GRAFTON & CO. LTD.

Santa Puts His O.K. on These GIFTS for MEN & BOYS at GRAFTON'S CHRISTMAS SALE

MEN'S and YOUNG MEN'S SUITS AND OVERCOATS

For overcoats made to sell at 18.50.	For overcoats made to sell at 22.50.	For overcoats made to sell at 25.00.	For overcoats made to sell at 32.50.
12.50	15.00	18.50	25.00

SUITS - 16.50 - 18.50 - 19.75

A splendid variety of styles and the best cloths for men and young men. Some with two pants .....

Dressing Gowns - House Coats

The delightfully practical and acceptable gift. All are specially priced low. Many pleasing shades.... 2.98 to $12

Pyjamas The answer to "His" gift problem. Of yama and broadcloth. Priced at ..... 1.59 - 2.00

A substantial Money-saving opportunity on Men's and Boys' Clothing and Furnishings of highest grade. Values that will stimulate the keenest buyer—prices that will set new standards of value. Remember that Grafton prices are always lower—and when weather conditions or any other cause makes reductions necessary Grafton's always cut deeper.

BOYS' SUITS and OVERCOATS ALL AGES

OVERCOATS--- Boys' lower priced overcoats in a wide range of cloths for all ages. These prices are almost to good to be true ..... 4.98 and 7.98

SUITS--- Tables loaded with sturdy, good looking suits any boy would be proud to wear. Priced very low, at.. 4.98 and 6.98

Boys' Long Pants	Good quality wool, well made, cuff bottoms, at	$1.29
Boys' Bath Robes	Smartly made, very attractive patterns for 2 to 14 years ..	$1.25-1.98
Boys' Mackinaw Coats	A very warm and practical boys' gift, at	$3.48
Boys' Breeches (Corduroy)	The boys like these. They have leather knee. A special at ...	1.59
Boys' Pullovers	In all wool jersey knit style. Very attractive	$1.49
Boys' Windbreakers	Very comfortable and popular coat for boys, at	$1.49

GIFT SUGGESTIONS

Men's Unlined Cape Gloves	*$1.00*
Men's Deerskin Gloves	*$2.00*
Men's Suede and Goat Skin	*$2.50*
Braces, neatly boxed	*50c, 75c, $1.00*
Braces and Garter Sets	*$1.00, $1.25*
Armlets	*25c, 35c*
Garters	*25c, 35c, 50c*
Men's Work Shirts	*$1.00*
Men's Medium Combs.	*$1.00*
Men's Leather Windbreakers	*$5.50*
Neckwear	*50c, 79c, $1.00*
Men's Mufflers	*$1.00*
Men's Fine Shirts	*$1.50, $1.95*
Men's Sweater Coats	*$1.95, $2.95, $3.95*
Men's Socks	*3 pair $1.00, 50c, 79c*
Men's Hankies	*2 for 25c to 4 for $1.00*
Boys' Aviation Caps	*75c*
Kiddies' Caps	*50c*

GRAFTON & CO. LTD.

CHRISTMAS SPIRIT AT W.M.S. MEETING

St. James' Church Society Meets at Home of Mrs. George S. Ingham.

The December meeting of St. James' W.M.S. was held last night at the home of Mrs. George S. Ingham, Crescent street, with a fair representative of members in attendance.

The business session was brief, as the annual meeting and election of officers will be held at a later date. A devotional service of praise and prayer, in which Mesdames Emery and Rose took part, was a fitting prelude to the program which followed.

A beautiful Christmas solo was contributed by Mrs. E. Kitney.

Very interesting and encouraging reports of the various departments were given by the secretaries in charge and showed that a busy and fruitful year had been enjoyed by St. James' Auxiliary.

A pithy little talk on the great question of "Christian Stewardship" was given by Miss Margaret Kidd, who touched her subject from every side, and commented upon the Christian's attitude toward it today.

In a well-told story, Mrs. Alvin Davis presented the study for the month, "The Making of Canada." "The Little Gray Lamb" was the title of the Christmas story told by Connie Wagar. It not only proved interesting with its pathetic appeal, but carried a worthwhile message of comfort with it. Miss Jackson gave a very short address, which she based upon Consecration, as found in the beautiful twelfth chapter of Romans.

Prayer and the Benediction brought to a conclusion this interesting last meeting of 1932.

The business meeting and election of officers will be held on Monday afternoon at 2.30 o'clock, December 19th, when the Auxiliary will show its record of another year, and close its books.

Toronto Water Polo Team Is Coming Here

An outstanding water polo team from the Toronto Central "Y" will introduce the game to Peterborough to-morrow night in the Y.M.C.A. pool, the exhibition commencing at 8.15 o'clock. There will also be swimming and diving exhibitions by Canadian and Olympic aquatic stars, under the direction of Tommy Walker, swimming coach of the Central "Y" and coach of the water-polo team. Some local swimmers will be seen in the game.

The polo stars coming are: Bob Brophy, forward; Doug. Light, defence; Dawson Benedict, forward; Captain Art Askey, rover; Otto Stevens, forward; Harold Cornforth, goal, and Eddie Sinclair, defence. They were Ontario champions at this game last year, and most of them have played it with different Ontario and other college teams. It is a thrilling game which will prove popular and entertaining to local lovers of water sports.

Dorothy Prior, Betty Edwards and a number of other girl and men stars accompany the team, giving a demonstration in plain and fancy diving and all types of water gymnastics that has always proven popular here. Every time Tommy Walker brought his bunch down for a water show last winter, the Y.M.C.A. was crowded with men, women, girls and boys, and they always came away pleased with the progra

68 Years Old

GEORGE J. BRUMWELL.

Who to-day celebrates his 68th birthday. Mr. Brumwell was born in this city and at the time of enlisting he was over age but you would not think so by his picture. He served overseas with the C.F.C. in the capacity of circular saw hammerer. Mr. Brumwell is a man of integrity, but says he does not profess any denominational religion, but firmly trusts in God and a Saviour, Jesus Christ for immortality. He possesses all his faculties, is a master mechanic and an ardent fisherman, and for the past 10 years has resided at 169 Hilliard street.

TEMPERANCE UNION WILL CONVENE HERE

Provincial Headquarters Accepts Invitation to Hold Convention in This City.

The home of Mrs. M. A. Morrison, Hunter Street west, was the objective of a W.C.T.U. women yesterday afternoon for their December meeting.

In a most interesting Bible talk, based on the third chapter of Genesis, Mrs. R. Bamforth stressed the responsibility of women in the home.

Prayer, offered by Mrs. Brown concluded this period and the meeting was open for the business of the day.

The Union having suffered the loss of three members, by death, it was decided to hold a memorial service for them on "Frances Willard Day" the 17th of February. The three, in whose honour the memorial is to be held are Miss Walton, Miss McCamus and Mrs. George Powell.

In connection with the Temperance contest in the district examination papers were received and passed on to Mrs. Wright, an official of the county executive, who honoured the meeting with her presence.

Mrs. E. Coon in her usual pleasing manner, gave a splendid paper on the life of Mrs. Letitia Yeomans which was greatly enjoyed.

To offset the agitation for increasing the sale of wine and beer a petition was received from the prohibition Union, signed by all the members present.

An interesting item on the program was the acceptance of the Ontario Woman's Christian Temperance Union, in a letter from the president of the invitation of the local union to hold the next provincial convention in Peterborough in October 1933.

During the afternoon Mrs. H. E. Connolly delighted everyone with a group of Christmas readings. "The Switchman's Christmas Story" and "Mary's Little Son". The Mizpah Benediction brought this very successful last meeting of the year to a conclusion.

A sincere vote of thanks was tendered Mrs. Morrison for her gracious hospitality during the afternoon.

MALONE STORE RANSACKED

BELLEVILLE, Ont.—Police today are searching for burglars who early to-day ransacked the store of W. D. Nickle at Malone, near here. The thieves escaped with goods valued at more than $100. Heavy snowfall completely covered the tracks of the robbers.

GRAB BAG

What was the name of the child born on board the Mayflower in 1620?

How much does it cost to bring up a child?

What is ambergris?

Correctly Speaking—

As a rule, arrange a sentence containing a relative clause so that the clause immediately follows its antecedent.

Words of Wisdom

We count it death to falter not to die.—Simonides.

Today's Horoscope

Persons born on this day are rather proud, self-satisfied, and self-confident.

Answers to Foregoing Questions

1. Peregrine White.

2. It has been estimated that a child costs $6,150. This includes birth and expense until he is 18 years old.

3. Ambergris is a fatty secretion formed in some sperm whales.

Family Moves Away Leaves Persian Cat To Mercy Of Cold World And Dark Alleys

She was a big, lovely Persian cat, with a fluffy grey coat and large, round, blue-green eyes. She snuggled up against the cold glass of a large window in a hotel on a side street and looked in at the warm interior. Her pretty paws were wet and stained with mud. But, like a true aristocrat, she didn't complain, and she purred faintly as a passer-by stopped to stroke her.

Later, we found out all about her. She belonged to a family that had moved away and left her out in the cold. Only her luxurious warm fur coat prevented her from freezing to death. A neighbor fed her for days on the doorstep, with a pet dog growling remonstrance inside.

As she crouched purring under the friendly hand, a nice young lady from a Simcoe Street manufacturing office came along and took to her immediately. She kept her for the night in a box of warm excelsior, and next day found her a home that suits her well-bred tendencies to perfection. She is lonesome and meows for her former home, but soon she will forget and sit on a cushion, with her plume of a tail waving behind her and her big eyes blinking placidly.

But, had the good Samaritan not happened along, she might have been frozen stiff in some dark alley.

Because that's what happens when people move away and leave their pets to the mercy of a cold world.

MOTORIST SLIGHTLY HURT

BELLEVILLE, Ont.—George Martin, Toronto, was injured when he jumped from his burning automobile on the Belleville-Picton highway early to-day. The automobile was completely destroyed. Martin made his way to a farmhouse and was attended by a physician. He was not seriously hurt.

JOPLING'S

Home Owned

Christmas Quality!

SHOULDERS OF FRESH YOUNG PORK, the lb. - 7c

Streaky Pork, by piece - 3 lbs. 25c
Fresh Hams Young Pork, Half or whole, for roasting, lb. 10c

FORE QUARTERS SPRING LAMB, Lb. - - 7c

Loing of Spring Lamb, lb. - - 12½c
Spring Lamb Chops - - 2 lbs. 25c

GOOD OVEN ROAST CHOICE BEEF, Lb. - - 8c

Thick Cut Plate Rib, lb. - - 7c
Meaty Brisket Beef, lb. - - 5c
Best Blade Roast, bone out, lb. - 10c
Rolled Roast Prime Beef, lb. - - 15c
Small Porterhouse Steak, lb. - - 15c
Pork Sausage - - - - 2 lbs. 25c
Lean Peamealed Pickle Back, By piece, lb. 14c

TONS OF FOWL

See them in window and in store. Largest display in city. Lowest prices ever.

WE DELIVER FREE

340 George St. - Phones 254-255

U. S. LAND UNDER CROP

WASHINGTON.—The acreage of all farm crops harvested this year was reported to-day by the U. S. Department of Agriculture to have totalled 352,826,000 acres, compared with 349,943,000 acres last year and 357,530,000 acres two years ago.

READ THE WANT ADS.

Guy Brothers Minstrels Had a Colorful History

Of Six Brothers Only Two Survive—Were Known for Years "On the Road."

WERE LOCAL FAVORITES.

What delights of the theatre that name conjures up in memory when the stage was supreme, its substance unrivalled and undimmed by pictorial shadows, and minstrelsy was a specialized art, an enjoyable melange of song and dance and jest paced and attuned to orchestral tempo and manner of which the jazz band is only an imitation.

The decline of the theatre "on the road," in the "one night stands," is a recreational loss, if nothing more, that cannot be appreciated by the younger generation whose spiced entertainment is purveyed by a financially dominant group of graduates from the garment industry. And on the lighter theatrical side were the minstrel shows with their noon hour quick step parades headed by bandsmen most of whom were engaged on the condition that they "doubled in brass," a requirement of versality on the stage as well as in the orchestra pit.

School boy dinners were usually late some twenty years ago when Guy Brothers appeared on George street with their small but highly effective band that usually featured two or three smart trombonists, and what those boys could do to "pepping up" the popular songs of the day in a half hour program before the curtain was rung up is a recollection that seems to dull even the best of to-day's syncopators.

However, reminiscence wanders away from a personal history of Guy Brothers Minstrels that was recently published in the Springfield (Mass.) Union and will appeal to the "gallery gods" of a generation ago. The Union's narrative follows:

Nearly three score years and ten in the ranks of minstrelsy as one of its outstanding performers, known to audiences in all the principal cities and larger towns in the United States and Canada, is the record of a Springfield man, member of a family that has been identified with the professional stage for generations.

George R. Guy of 95 Chestnut street, temporarily "at liberty," after 68 years of uninterrupted activity as a blackface entertainer, awaits only the recovery of the theatrical business from the present slump to resume his travels at the head of his company of musicians, comedians and dancers, long noted as the Guy Brothers Minstrels. For many years the company's roster included six Guy brothers, George, William, Charles, Albert, Edwin and George R., Sr., under whose direction the early tours of the troupe were made. Of these brothers only George and Arthur are now living, but the company still retains the old name, Guy Brothers.

Made Debut at Eight

Born in Hartford, Oct. 7, 1855, George R., Jr., the present proprietor and manager of the company, made his first professional appearance as a minstrel in Library Hall, Newark, N.J., in 1863, presenting the regular routine of the end man at the age of eight years under his father's tutelage. At that time he was rated as the youngest "minstrel man" on the stage as he is to-day, at the age of 77, admittedly the oldest.

He is still a virgorous "trouper" and his soft shoe dancing and deft manipulation of the "bones" show no less of skill and spirit than in the years of long ago. While awaiting suitable conditions for the resumption of his professional tours he often appears on the programs of charity entertainments and is a popular favorite.

George Guy was a featured member of the group of brothers and from his first appearance away back in the 60's up to the depression in the theatrical business in 1931, he sang and danced his way into popular favor. Among the famous figures in minstrelsy with whom he was professionally associated in various companies in which he appeared in the 60's and 70's were George Christy, pioneer of minstrelsy; Dan Emmett, composer of the immortal song of the Southland, "Dixie"; Dan Bryant, for whom Emmett wrote the song; Eph Horn, Nelse Seymour, George Primrose, Lew Dockstader and Joe Norcross, who was a resident of Springfield in the last years of his life, after his minstrel days were over.

Toured England

The Guy Brothers, company in 1869 toured England, Scotland, Ireland and Wales, introducing blackface comedy even into remote districts in Cornwall. European tours were not often undertaken in those days by American players, and such tours were by no means to be lightly planned. Travel was not then as speedy and luxurious as at present. The voyage to Britain of the Guy brothers occupied 16 days at sea, and the steamships of that period were far different from the floating palaces of to-day.

The blackface entertainers were an instantaneous success in Britain, notwithstanding the fact that due to certain prejudices aroused by the recent war of the States, Americans were not especially popular in parts of England. George Guy tells with obvious amusement of the laughs that Britons attempting to use the Negro dialect of the minstrels furnished to the visiting players.

George Guy's reminiscences of early days as a trouper present a picture of conditions difficult to visualize for those whose advent into life came since modern invention had provided the electric light, the radio, the telephone, aeroplane, rapid urban and interurban transit by electric cars and other modern facilities, for of course, all these were unknown and undreamed of in that time.

Theatre lighting was of necessity crude in comparison with the present. Gas lights were available in the cities, but in the smaller towns the playhouse was illumined and the stage lighting effects produced by the use of kerosene lamps, and on occasion calcium spot lights or floodlights to represent moonlight or for special brilliance.

The old horse car, drawn by weary nags at tiresomely slow speed, the lumbering horse-drawn bus, the hansom cab and the "hack" were the agencies of urban transit. Many sections of the country could not be reached by railroads. In fact, in the early years of this company's trouping, there was no transcontinental railroad. Travel between the cities located on the great rivers was entirely by the "side-wheel" or "stern-wheel" steamers or by flatboats.

When the two elder Guy boys, William and George, were appearing with Hooley's Minstrels in a Brooklyn theatre in 1864, their only means of access to New York City (Brooklyn had not then become a part of Greater New York), where they lived, was by ferry. There were then no bridges joining the cities, no subways, no elevated railways. The amusement centre and principal business section of the Metropolis was in and about Fourteenth street far from the Rialto of to-day. Harlem, now a densely populated section, was then a remote and extremely sparsely-settled area with great reaches of brushland and wide open spaces.

Played at Tony Pastor's.

The boys' season with Hooley's company was followed by a long engagement at the famous Tony Pastor's in lower Broadway, and later with most of the minstrel companies that were then at the height of their popularity, the two young performers presenting their dancing specialties and other features with great success. As their younger brothers grew up, they, too, joined the minstrels, until finally the elder George Guy was able to put on the road his company featuring six Guy brothers, as well as himself. The leading roles in this company were given to the members of this family. Interlocutor, end men and specialty dancers all were found among the Guys.

Versatility was requisite to success in old-time minstrelsy and all of the brothers were talented in various lines. Each of the boys could furnish at call any feature of their type of entertainment. When need of an "end song" arose either father or one of the sons could and did produce a musical composition that met the need of the occasion. Several of the compositions of George Guy were published and attained popular favor. Each of the Guys was able to sing, dance, play the banjo, manipulate tambourines or "bones," carry the end men's comedy "gage," give creditable acrobatic exhibitions and the family in the "grand street parade" could furnish the larger part of the personnel of the band.

Trouping in the early years of the Guy brothers was an adventurous life. At one time George, Sr., and William, touring the West Indies and playing in the few theatres to be found in the island towns, were shipwrecked near the island of St. Thomas. The sailing vessel on which they were travelling between the islands was caught in a storm, and when the mast was carried away, the Guys jumped into the sea. The boy William was assisted by a native to reach a refuge on a rock near land and the father was carried by the gale-driven waves to the same rock. Then followed a long wait until a vessel touching at St. Thomas took them to a port from which they were able to sail for the homeland.

While playing Woodsville, N. H., they stayed at the only hotel in the place, a flimsy wooden structure. One night they were awakened by the barking of young George Guy's dog to find the hotel in flames. They were able to escape, but were forced to leave behind their stage costumes to the detriment of their appearances in the following performance.

Hotel rooms were lighted by candles during part of their careers on the road, and while playing the Holiday Street Theatre in Baltimore, they found it expedient to retire early as the frugal management of the hotel required the porter to visit the rooms and collect candles and candlesticks comparatively early in the night to prevent wasteful illumination.

Hired Own Schooner.

The minstrel company made a tour of Nova Scotia and Cape Breton Island, chartering a small wooden schooner for transportation between the shore towns. Performances were given in school houses and little town halls, and on one occasion a large unused icehouse was turned into a theatre of sorts, with hastily constructed board stage and seats. Reaching Halifax, the company opened a new theatre and played there six months.

When George and William toured the cities of the South, presenting blackface comedy and dancing acts with a circus, they found plenty of excitement, with fights between the circusmen and the rowdies of the towns, of almost nightly occurrence. After one of these "hey, Rube" conflicts the boys decided that the peaceful North would be a preferable place for them. They hid under tarpaulins on the river steamer on which they had been travelling until the fray had subsided, then came North.

During an engagement with Kelly & Leon's Minstrels from 1863 to 1869, William and George played important roles in the travesties on grand operas, that were alternated with straight minstrelsy by this company. The regular musical scores of the operas and the approved costumes were worn, but the players appeared in blackface and the lines were parodied. The chorus sopranos and altos were boys of old Trinity Church's choir.

Springfield has been the home city of the Guy family for more than 45 years. The father died here 38 years ago and his wife's death followed within a year. William died in the city 25 years ago. Albert has been dead for some years and Edwin and Charles died here within the past year. Of the six G. brothers only George and Arthur survive. Arthur is a theatrical manager in Chicago and George is a resident of Springfield and "the oldest living minstrel man."

Leaders Of Oxford Groups

Some of the leaders of the Oxford Groups, latest evangelical movement that is sweeping through Canada, are shown above. They have appeared in a number of large centres in this country to give their personal testimony, confessing a new religious awakening. The chief feature of their revivals is the "house party," where interested guests talk over with one another the problems of their individual experiences. Miss Mairi Clarkson, B.A., of Hons. Oxfordshire, England, is shown in upper left, with Rev. Frank Buchman, formerly of Detroit, Michigan, founder of the groups, at the right. Lower left is Robert Drury Lowe, C.M.G., war veteran and peace worker. Typical of the cosmopolitan interest in the movement is the presence of Baroness Lillian Van Heeskern Van Kell of Holland, shown in lower right.

MARMORA W.I.

MARMORA, Dec. 16 (Examiner Correspondence). — The December meeting of the Marmora Women's Institute was held on Wednesday evening at the home of Mrs. Harold Nayler, with an attendance of 43. The chair was ably filled by Mrs. E. Schofield, who conducted opening exercises.

After presentation of the financial statement, a discussion took place regarding the three-day course in handicraft that will be held early in 1933.

Considerable time was also taken in discussing ways and means of dealing with several cases of need which had been brought to the attention of the Institute. It was finally decided that a committee, composed of Mesdames A. B. Caldwell, W. A. Sanderson and Mrs. H. W. Sabine, wait on the village council the following morning, and, with their assistance, come to some plan and arrangement that will benefit these cases and others that may arise.

An appeal was received from the north of the county for clothing and supplies, but it was considered that the needs of the home community should receive first consideration.

Mrs. D. E. Bell gave a report of the area convention recently held in Belleville and Mrs. H. W. Sabine handled "current events." The program concluded with a humorous reading by Mrs. W. Kerr Jr.

The gift shower was a fine success, and lunch was served by the committee, composed of the following: Mesdames E. Schofield, F. Grant, W. A. Sanderson, H. W. Sabine, H. R. Haacke, P. Sopha.

Thomasburg

Mr. and Mrs. Edmond Foster, of Toronto, are visiting Mr. and Mrs. Harry Foster.

A christening was held at the home of Mr. Henry Blakley on Wednesday evening when the infant son of Mr. and Mrs. Gerald Ried was christened Carman Aubrey by the Rev. Mr. Herrington.

Mr. and Mrs. Raymond Oliver entertained a number of friends on Wednesday evening.

Mr. and Mrs. Walter Nobes and family, of Havelock, visited Mr. and Mrs. Clarence Mouck on Sunday.

Messrs. C. Howard and W. Garrison, of Plainfield, called on Mr. W. Harrison on Monday.

Mr. and Mrs. Melbourne Adams entertained a number of their friends on Monday evening.

HEALTH FOR YOU

WELL-KNOWN EUROPEAN HERBALIST of the

DR. THUNA

Balsam Remedies Limited

Will be in PETERBOROUGH, at the Empress Hotel, SATURDAY, DECEMBER 17TH

If you are ailing, see him when he is there and get started on the ROAD BACK TO HEALTH.

OUR HERBAL REMEDIES ARE MOST EFFECTIVE IN DRIVING SICKNESS FROM THE SYSTEM.

FULL INFORMATION FREE OF CHARGE

DR. THUNA

BALSAM REMEDIES, LIMITED

HEAD OFFICE - - TORONTO, ONTARIO

The Loyal Orange Lodge held its annual at-home on Wednesday evening. Over one hundred and fifty from Moneymore, Elliotts and the home lodge attended. Speeches were given by Reverends Hill and Beezer of Roslin, and Rev. Herrington of this place. Lunch was served by members from each lodge, after which dancing was indulged in until two o'clock. Music was furnished by Mr. and Mrs. G. Burleigh.

The Women's Missionary Society held the Christmas meeting at the United parsonage on Tuesday afternoon, with 40 present. After the devotional exercises it was moved by Mrs. George Jones and seconded by Mrs. George Sherry, that the late Mrs. Blakely's death be sent in to the Missionary Outlook and a letter of sympathy be sent to Mr. Blakely.

Moved and seconded, that flowers be sent to Mrs. William Kerr, who is ill.

Mrs. Lucy Fox then took the president's chair for the program. A duet was sung by Mesdames Porter and Kennedy; a reading by Mrs. Herman Elliott; recitation by Mrs. J. Bateman, "If I Had Been Born in Bethlehem"; solo by Mrs. R. Oliver; reading by Mrs. Herrington, "The First Christmas Roses.

Collection was taken. Loose collection, $5; thankoffering, $22; free-will offering, $2.

Lunch was served by the hostess.

The home of Mr. John Carson, of Stoco, was burned on Monday. His sister, Miss Ellen Carson, was found unconscious in the burning building and died later from shock. Scarcely anything in the home was saved.

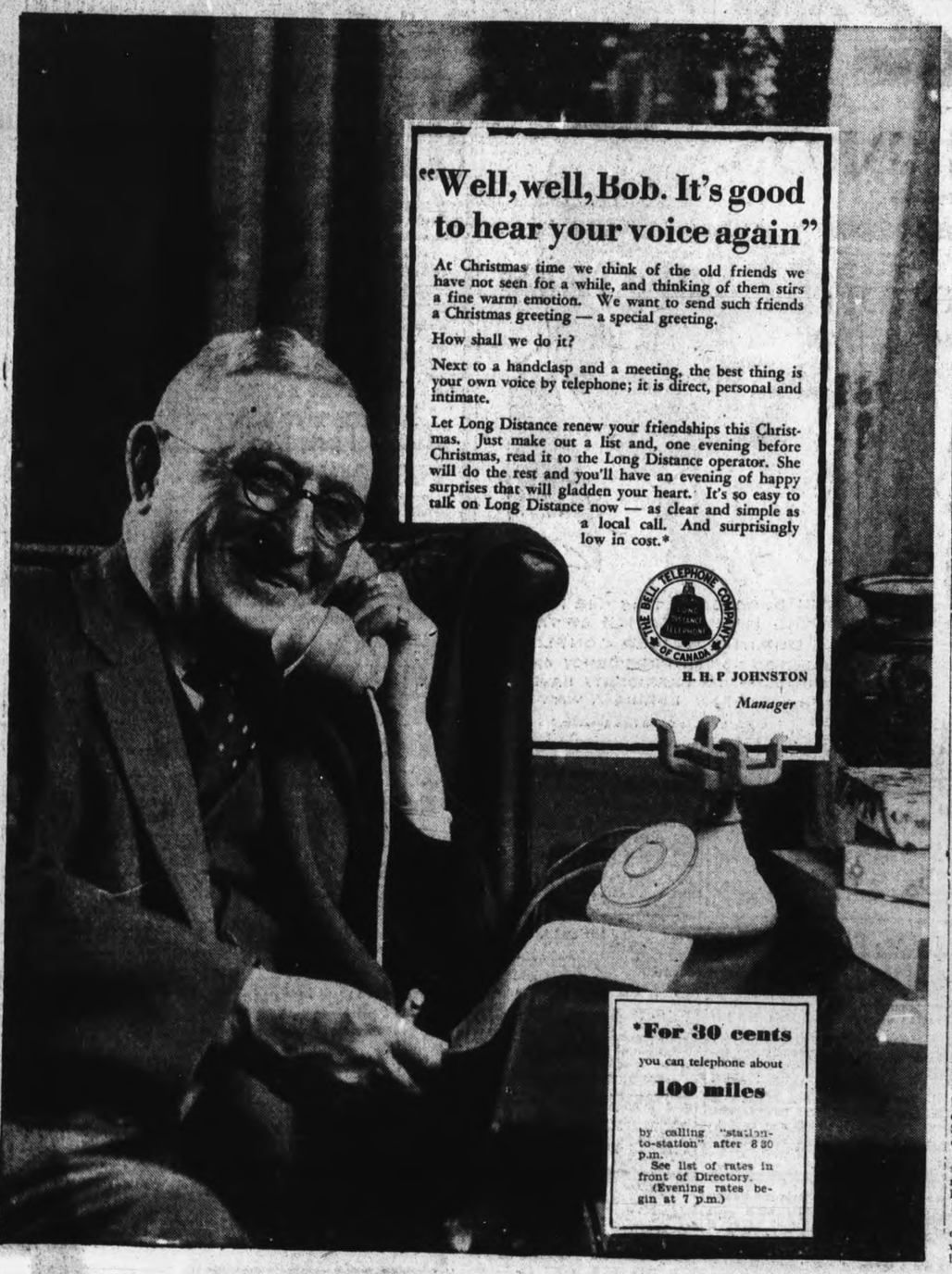

Good Furniture Makes Your Home More Cheerful!

Buy Presents of Enduring Charm and Comfort

GIFTS OF FURNITURE MAKE CHRISTMAS MERRIER

LOWEST PRICES

PHONE TABLES

A delightful gift. Specially priced at .....

12.50

CHILD'S WAGONS

Body is pressed steel, with disc wheels. The finest little Wagon ever marketed. Would be sure to delight the kiddie. Priced at only .....

1.49

FOOTSTOOLS

Very specially low priced at

89c Each

LOVELY GIFT LAMPS

Yes, they are simply beautiful both in base and shades—gifts that will inspire many thanks from whoever receives one.

FLOOR LAMPS from $1.65 to $9.75
BRIDGE LAMPS, $2.95 to $9.75.
RADIO LAMPS, $2.50, $2.95, $5.75.
TABLE LAMPS, in all the Newest Designs and Priced from $2.95 to $11.95.

SUITABLE GIFTS BRIEFLY LISTED

And the prices are consistent with economic conditions.

HALL TREES, TABLES AND MIRRORS, SMOKERS, COFFEE TABLES, TEA WAGONS, ODD TABLES AND CHAIRS, CHESTERFIELD SUITES, PICTURES, CARD TABLES, BOOK ENDS.

SPECIALS FOR THE CHILDREN

DOLL CARRIAGES AND DOLL PRAMS, BASSINETTES, ROCKING HORSES, KIDDIE KARS, BLACKBOARDS, WAGONS, HIGH CHAIRS, ROCKERS.

THE GIFT SUPREME

SOLID WALNUT HOPE CHESTS

At Lowest Prices Ever Offered

ALL NEW

CAIN BROS. SUCCESSORS TO McFADDEN & SON

PHONE 80 — 178 HUNTER ST.

WARNE BROS. Big Christmas SALE

GIFTS

"Treasured by Everyone"

Everything Reduced 25 to 50 Per Cent

Jewelry, Silverware, Watches, Clocks, China, Etc., Etc.

FOR HER . . .

DIAMONDS — 18-k white gold, new setting. Reg. $15. Now **$8.95**
Others $29.50, $39.50 and up

18-K WHITE GOLD—A lovely diamond. Reg. $25.00, now **$17.50**

COMPACTS —A splendid assortment to choose from. New designs. **75c to $2.50**

WRIST WATCHES—A new showing. White gold filled, 15 jewel movements. Reduced ½.
Reg. $19.00, now **$9.95**
Reg. $15.00, now **$7.95**

CLOCKS — 8-day mantel clocks. Extra fine movements. Regular $19.00. Now half price **$9.50**

SALT AND PEPPER SHAKERS—Always real gifts. Good quality silver **95c**

SILVER BUTTER DISHES—Real good quality, sold regularly $1.00, now **50c**

COSTUME JEWELRY — Necklets, Ear Rings, Clips, etc. **95c**

TEA SETS— 3 pieces, guaranteed silver plate. A special **$9.65**

SUGAR AND CREAMS— Silver plated. Honest value at **$2.95**

SANDWICH TRAYS — New designs, good quality. Silver plate **$1.95**

SHEFFIELD SILVER—Tea, sugar and cream, one only, reg. $50.00. Now Half price **$25.00**

Never Before, never again such Values--give more for less this year. Some articles offered here cost more than selling price.

Your Choice — A splendid gift assortment, all reduced to the one price, including silver salt and pepper shakers, vases, butter dishes, candle sticks, cigarette boxes, novelties, etc. **1.00**

Your Choice **50c** — These are practically given away. You may choose from China plate, cups and saucers and many gift novelties.

Your Choice **$1.95** — Specially selected for the one price, many formerly brought up to $3.50 including bead trays, large candle sticks, sugar and creams, cake plates, etc, etc. Any for .....

Your Choice **2.95** — Values up to $6.00 are here and you may have a wide choice from pie plates, casseroles, sandwich trays, carving sets, etc. etc. All lovely gifts.

WARNE BROS. JEWELERS

FOR HIM . . .

WRIST WATCH SPECIAL — 15 jewel with bracelet **$7.95**
GENT'S GRUEN WATCH — 15 jewel. Reg. $35.00. ½ Price **$17.50**
BOYS' WRIST WATCHES **$4.95**
BOYS' POCKET WATCHES **95c**

GENT'S SIGNET RINGS — New styles, heavy gold, 10 and 14-k. Engraving **$3.50 to $7.00**

GENT'S EMBLEM RINGS—Oddfellows, Masonic, Orange Order, W. O. W., K. of C. Etc. Priced from **$5, $15**

PEN AND PENCIL SETS—A special offer in gift box **$1.85**

Guaranteed Pens, gold ... points **95c**

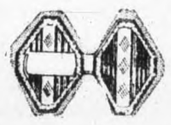

GENT'S CUFF LINKS — Green and white gold. Engraved free. and white gold. Engraved free **75c, 2.50**

CIGARETTE CASES—Sterling silver and engraved plate ..... **95c to $12.00**

CIGARETTE LIGHTERS — Ronson, Evans, Thorens. "Any man's gift" ..... **$1.59 to $6.50**

MEN'S DRESSER SETS—2 brushes, comb, etc. Very useful ..... **$3.50 to $15.00**

BEDROOM CLOCKS—Also alarm clocks. Novel designs. Priced from. **90c to $10.00**

MEN'S WALLETS — Best quality leathers, also key containers, from. **$1.00 to $4.00**

WOMAN, FAMILY HELD AT BORDER

Heading for Toronto in Answer to Letter—Husband Fails to Meet Them.

POLICE TAKE CHARGE.

NIAGARA FALLS, N.Y., December 16 (C.P.). — Mrs. Doris Strong and her six children, all of Cleveland, Ohio, were housed at police headquarters here to-day awaiting arrival of her husband, Herbert Strong, from Toronto, so difficulties surrounding the mother and children's entrance into Ontario to join him could be considered. The woman and children arrived here last night, but were barred from Canada.

Herman Kull, Falls immigration chief, said the couple were separated three years ago when Strong, a Great War Canadian veteran, suffered a lapse of memory. Recently he communicated with his wife in Cleveland and told her to go to Toronto and take the children. He was to have met them at the border last night, but did not do so. Immigration officials were awaiting his appearance to-day. Mrs. Strong is a British subject, but was admitted legally to the United States in 1911. Immigration officials here said Strong married her under the name of Herbert Spence. All of the children were born in this country.

Must Remain Separated

NIAGARA FALLS, Ont., Dec. 16 (C.P.)—Herbert Strong, who has been living in Toronto for three years must remain separated from his wife and six children because of an immigration tangle. It has not been established to the satisfaction of immigration officials here that Strong is legally a resident of Canada and for that reason the wife and children have been refused entry here. Mrs. Strong claims that her husband is a Canadian, and if that can be established, the family will be reunited with the husband and father. Mrs. Strong was born in England and the children in the United States.

You will find many things in the Classified Ads. of The Examiner.

J. F. STRICKLAND APPROVES IDEA

(Continued from Page 2)

Mayor deserve a great deal of credit for the way they have found work for our unemployed citizens" Mr. Strickland remarked. "And the unemployed are to be complimented on the way they have met the situation. For three years we have all been expecting and hoping that a period of improvement would set in. I think a great many people believe that this period has arrived, and that this is the last winter which will require the extraordinary measures we have had to adopt to meet the stress which has been bearing on our governments, federal, provincial and municipal."

Mr. Strickland mentioned, in passing, the political reaction which has been more pronounced of late.

"We always have extremists in our midst" he said, "and in times like these we are bound to hear more from the extreme radical element. There is not much attention paid to them in normal times, but in present conditions when people's minds are unsettled they may be inclined to reach out for any political straws that promise assistance. At the Liberal meeting in Toronto yesterday Mackenzie King said that some of the ideas of the promoters of the Co-operative Commonwealth were good, but the most of them were highly impracticable. They looked too much to the state for assistance but they did not indicate what state the assistance was to come from. Premier Bennett's opinion of this movement was even more adverse. W. H. Moore, M.P., who represents an adjoining constituency, warned the Kiwanis of Hamilton this week of the danger of some of the ideas of the Co-operative Commonwealth. Personally, I would suggest that you study their ideas closely, compare them with the principles of the old parties, consider whether the new ideas can be brought about, and of course if you think they can and that they would be of help, by all means support them."

Press Reflects Doubts.

Mr. Strickland said it was significant that the daily and also the weekly press of the country reflected a dubious opinion of the new political movement. He briefly sketched the plan of relief work that had been instituted by the Federal and Provincial Governments last winter. It had been productive of a great deal of good but the overhead cost did not leave enough of the money for the men who were given work. It was felt that more direct relief would be preferable, and this system is being carried to a greater extent this winter.

It was believed that this could be done at less expense.

"That is something we cannot lose sight of, for you and I must ultimately pay for it. No matter what Governments supply the money, in the long run it comes from the people."

Mr. Strickland was introduced by J. A. O'Brien, who recalled that Mr Strickland had the unique distinction of being the youngest barrister and solicitor to be created a King's Counsel in Ontario.

Harry Boyle presided at the luncheon.

Two New Members.

Herb. McCannan was conductor of the choral selections of the day. "Drink to Me Only with Thine Eyes" was a feature number with a beautiful running accompaniment by Martin B. Chenhall at the piano. Charlie Lawrence sang "Kathleen Mavourneen."

Dr. Frank Neal introduced two new members, Wilson McCreary, local manager of the Metropolitan Life Insurance Association since last January, and A. R. Piper, who came to Peterborough from Regina to the staff of the London Life Insurance Company.

In presenting them with the Kiwanis membership button, Dr. Neal said that what they would get out of Kiwanis depended upon what they put into it.

BOY DROPS DEAD ON ROAD

ST. CATHARINES—Arthur Dixon, 10, pupil at Consolidated Public school in Graham township, dropped dead on the road while returning home from school. He had suffered from a heart attack.

WINDSOR HOTELMAN DIES

WINDSOR, Ont., Dec. 16 (C.P.) —William Schalble, 38, assistant manager of the Norton Palmer Hotel, died in hospital of double pneumonia. The funeral will be held at Ann Arbor, Mich., tomorrow.

SCREEN ODDITIES

by Captain Roscoe Fawcett

One of the most successful satires on the movies and which ran on Broadway for two years as a stage play was written by two men who never had been to Hollywood. The play was "Once in a Lifetime," and the men were Moss Hart and George S. Kaufman. They wrote the play solely upon various stories they had heard about Hollywood and its legends. The play is largely responsible for the cycle of parodies on the motion picture business that has been popular recently.

* * * * * * *

When Miriam Jordan was sixteen her mother gave her a good luck charm consisting of a tiny golden bell from the sides of which several small pearls were suspended by links of silver chain. In later years she lost it when crossing to England aboard the Aquitania. Two and one-half years later she was again going to Europe on the same ship when, after dancing, she sat down to rest in a wicker chair. Idly toying with the arm of the chair, she found something loose and glanced down to find her charm caught in the wicker!

* * * * * * *

After an extensive search for a suitable person for the role, Buster Crabbe, who holds five world swimming records and has earned thirty-five national championships, learned to swim from native Hawaiians.

* * * * * * *

Monte Blue was signed recently for a series of westerns.

REEVE TANNER IS ON THE JOB

(Continued from Page 2)

en authority about three weeks ago consisted in the laying of a new floor and the installation of a new stove. It was useless to put the stove in, he pointed out, until the floor had been laid. Work on the relaying of the floor had been delayed because Mr. Finney who had the contract had been unable to procure the necessary lumber at once. He now had the lumber and the work was proceeding. Immediately the floor was laid the stove would be put into position.

In following up the developments as a result of the Grand Jury's warning of the danger of fire that existed in the County Buildings, The Examiner first interviewed G. A. Brethen, foreman of the Grand Jury.

Saw Warden

Mr. Brethen stated that in accordance with Judge Huycke's recommendation he had interviewed Warden W. H. Montgomery upon his return to Norwood last evening. The Warden had expressed deep interest and concern in the matter and had undertaken to communicate with the chairman of the County Property Committee this morning.

When interviewed over the telephone by The Examiner shortly after ten o'clock this morning, Reeve Tanner said he had not at that time received word from the Warden regarding the stove. The matter had been called to his attention yesterday by B. Q. Dench of Lakefield, who was among the members of the Grand Jury.

Reeve Tanner had not read the account in the newspaper. "I would not bother reading such matter. I am not particularly interested in a matter of that nature which is only the opinion of a few fellows", he said.

Asked by The Examiner when the work was authorized by him at the goal kitchen, Reeve Tanner ejaculated, "the work was commenced before the Grand Jury made their inspection of the goal". He could not see that it was anybody's business on what date the Property Committee had authorized the work.

In order to get the situation more clearly The Examiner asked Reeve Tanner how it was that if the work was in progress at the time the jury made their inspection they had not been made aware of the fact.

"I did not say the work in the kitchen was actually in progress at that time", he reiterated, "there is a great deal of preliminary work in matters of that nature. The work was authorized before the Grand Jury's presentment and is not being hastened forward on account of any recommendations they made".

NO PREFERENCE

(Continued from Page 2)

to "named consignees." The identity of the grain actually shipped by Buffalo or other United States' ports must be clearly established by documents required by British regulation, it is intimated in private advices.

Documentation in the case of the test shipment, it is understood, has been adjudged insufficient for the reason that the shipment had not been made to a "named consignee."

Grain experts freely interpret the reports which have been cabled to them from London to mean that if Canadian grain is shipped by way of Buffalo or United States' ports the six cent preference will be granted if the grain shipment is made on through bills consigned to "named persons in the United Kingdom." Identity of grain actually shipped to the United Kingdom must be clearly established by documents as required by British regulation.

Buy Something

---Even if it is only a little.

Present Values in everything are most unbelievable!

Read to-day's Advertisements

Hall's--"Your Christmas Store" Suggests These Gifts For The Family

A LARGE CRYING DOLLY

WOULD PLEASE THAT LITTLE MISS

So real looking! Soft kapok filled body, movable arms and legs, sleeping eyes, and an all-round "baby." Sweetly dressed in organdy, with kid slippers, rubber panties, socks, etc. Choice of pink, blue or white. Good large size, and an extraordinary offering at **1.00**

SKIS! SKIS!

FOR BOYS AND GIRLS

Pair 79c

Hours of healthy fun can be had with a pair of these made-in-Peterborough Skis. Come early for a pair. They will go quickly at this price.

Toe Straps. Moderately priced, pair.... **35c**

GAMES

For the kiddies and the family. Priced **25c**

TOBOGGANS

VARIOUS PRICES

2.25 to 4.95

Fun for the whole family on one of these sturdily built Toboggans. They come in several sizes. Priced according to size. Made-in-Peterborough product.

STURDILY CONSTRUCTED TRICYCLES

RUBBER TIRES—LEATHER SEAT

What little boy, or girl for that matter, doesn't want one of these for Christmas? Well built to give lasting service and featuring rubber tires and handle-grips, rubber pedals, leather covered seat, which is adjustable, and finished in red or blue. See these at, only **4.95**

A SPECIAL IN DOLLS

Well dressed Dolls with real hair. Becomingly dressed in voiles, organdy and other attractive dresses. They were bought to sell at 85c, but Saturday we offer them as a special, each **49c**

SPEED SLEIGHS, SPECIAL

Every small youngster will be pleased with one of these. Well built, of good quality wood, stained finish. Iron runners. A special that demands early shopping. Come early. Each **25c**

ROCKING HORSES

SPECIALLY PRICED

The younger folks will enjoy riding in one of these. Well built and finished in red, white and black. Good size, neat and safe for the kiddies. Another feature item for Saturday shoppers..... **1.98**

INTERESTING BOOKS

FOR BOYS AND GIRLS

Educational and fiction stories that will give the children 8 to 14 years of age many hours of real interest. Selected titles for both boys and girls. Well bound Books, good legible type. Each..... **25c**

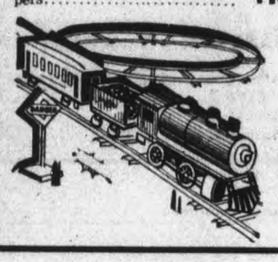

TRAIN SETS

FOR WOULD-BE ENGINEERS

These remarkable sets consist of full length of Track, Engine, Coach and Baggage Car, etc. Complete in box. Why not give one or more of the kiddies on your gift list one of these sets? Complete **49c**

Xmas Stockings

Every boy and girl accompanied by an adult will receive one of these Stockings for only..... **5c**

Gift 'Kerchiefs

ARE WELCOME

Such dainty Hankies as these always make a very acceptable gift. Good quality Swiss, handsomely embroidered in white or colors. 3 in gift box..... **25c**

Boxed 'Kerchiefs

FOR EVERYONE

No need to worry about quality. These are excellent and have the appearance of much higher priced ones. Neat designs in corners, colored or white. 3 in box..... **39c**

STATIONERY IS AN IDEAL GIFT

A most acceptable gift for mother, sister, brother or friend. Good quality Writing Paper with Envelopes to match. Choice of plain white, pastel shades or white with colored lined Envelopes. A wide selection of fancy boxes, various shapes and sizes. No hard task to choose from this selection **50c** **1.00**

GIVE "PURITAN MAID" HOSIERY

SHE WILL APPRECIATE THIS GIFT

Silk-to-Top Chiffons

They're sheerness and even weave immediately appeal. And the quality is above question. Silk to the picot top, double heel and toes. All the leading shades and sizes 8½ to 10½. Pair..... **1.39**

Practical Service Weight

The more practical kind of Hose for everyday wear. These are smooth, even knit, good looking and perfect fitting. The new brown and off-brown shades; also gunmetal and blacks. All sizes. Pair..... **1.39**

All-Silk Service Quality

The heavier quality Silk Stockings that mother and grandma like so well. These are lovely quality silk to the very top. Reinforced at points of wear. Why not several pairs of these? Pair..... **1.69**

GIFT GLOVES FOR WOMEN

ECONOMICALLY PRICED

Pair 1.95

Lovely quality imported French Kid Gloves that give such lasting wear and maintain a smart appearance. This group selection boasts flared cuffs, pull-ons and mousquetaire styles. Choice of black, black with white, brown or brown with contrasting colos. Sizes 6 to 8. A useful gift.

GIVE HER A SMART PURSE

IT CARRIES A SENTIMENT

Each 2.49

One of the leading items on many gift lists will be these lovely quality Leather Handbags. These come in envelope and underarm style and are fitted in the newest manner and attractively finished throughout. Black or brown—some with decorative ornament.

Pretty 'Kerchiefs

THREE IN BOX

Now is the time to settle the Handkerchief gift problem. With such a wide selection it is an easy task. Choose from the finest Swiss and Egyptian lawns. Box..... **50c**

Linen Hankies

SPECIAL ATTRACTION.

The sheer, soft quality Linen Hankies that make a definite appeal. Lace trimmed, embroidered, and many, many new ideas in decorations. 3 lovely Hankies of fine linen in a gift box, only..... **1.00**

Greeting Cards

It's getting rather late to be mailing Christmas Cards. Choose yours from our splendid stock of handsome Cards. Priced right ..... **5c and 10c**

Also Seals, Labels, Cord, etc. Various prices.

SNAPPY SCARFS

INEXPENSIVE

98c

A very useful and attractive gift need not be expensive. These Scarfs, for instance, are of finely knit wool, in various horizontal stripe and plaid effects; also all-silk crepe in the latest colors. Why not a Scarf?

FRESH BOXED CHOCOLATES

Delicious, hard, soft and fruit centre Candies that the whole family will enjoy. Buy them for the home and for gifts. 1-lb. box **29c**

1 - LB. CELLOPHANE PACKAGES OF CREAMS AND GUM DROPS..... **19c**

CELLOPHANE PACKAGES OF BULL'S-EYES, GUM DROPS, FRUIT DROPS, ETC. ½ LB. **10c**

RICHARD HALL LIMITED

Salted Peanuts

½ LB. PACKAGE OF FRESH SALTED PEANUTS..... **2 for 15c**

LIFE MEMBERSHIP PRESENTED WOMEN

Millbrook W.M.S. of St. Andrew's Church Holds Election of Officers.

MILLBROOK, Dec. 16 (Examiner Correspondence) — Mrs. Percy Stinson was hostess for the December meeting of the Women's Auxiliary of St. Andrew's Church, which met at her home, Centre street, on Wednesday, the Rev. W. W. Jones, B.D., taking the place of the president, Mrs. Jones, who was absent through ill health.

The fall thankoffering was taken up and a goodly sum realized. An interesting feature of the gathering was the presentation of two life membership certificates, Mrs. H. W. Johnston, who kindly helps any one of the groups almost every month being the recipient of one of these, the gift of the Auxiliary as a whole as a mark of the members' appreciation. The second certificate was given Mrs. A. J. Henderson from an individual member as a token of friendship. Mrs. Stinson presented Mrs. Johnston with the gift on behalf of the Auxiliary, but Mrs. Henderson being absent her life folder was sent to her home. Rev. Mr. Jones made the brief address announcing the addition to the life membership list.

The following officers were elected: president, Mrs. (Rev.) W. W. Jones; vice-presidents, Mrs. Rae and Mrs. J. McKnight; secretary, Mrs. J. H. George; treasurer, Miss M. E. Hetherington; corresponding secretary, Miss Pearl Burnham; secretaries: Christian Stewardship and Finance, Miss Estelle Hetherington; associate helpers', Mrs. Henderson; strangers', Mrs. George Fallis; literature and missionary monthly, Mrs. R. H. Edmunds; temperance: Mrs. Hilliard Lang; supply, Mrs. J. Spence; mite-boxes, Mrs. T. H. Aiken; superintendents of Mission Band: Mrs. M. McDowell, Mrs. J. Ridge and Miss Phyllis Kidd.

A pleasant social hour was enjoyed at the close, when the hostess assisted by her committee served a dainty lunch.

GRAIN AND PRODUCE REVIEWS

TORONTO PRODUCE

TORONTO, Dec. 16.—Egg receipts on the local market yesterday were light, but the slow demand did not move much stock in brokers' hands and prices were barely steady at the decline for the week as were quotations to country shippers and retailers. Brokers offered fresh supplies at 32c for extras, 30c for firsts, 2c for pullet extras and 19c for seconds, graded and in used cases, and storage eggs at 23c for extras, 21c for firsts and 18c for seconds, recandled. Country shippers were quoted 30c for extras, 25c for firsts, 20c for pullet extras and 15c for seconds, delivered, ungraded, cases returned. To retailers prices were steady at 38c for extras in cartons, 36c for extras loose, 32c for firsts loose 26c for pullet extras loose and 21c for seconds loose.

Poultry

Prices on poultry were unchanged when the new lists appeared this week and it looked as if the prices quoted would be in effect for the entire preholiday trade.

Butter

Arrivals of butter were not heavy for this market and prices were firm though the demand was quiet. Brokers offered finest Ontario makes at 21¼c and No. 2 at 20¾c with Western at 21½c. Retailers were quoted creamery prints at 24½c for No. 1 and 24c for No. 2.

Cheese

Trade in cheese was good, but supplies were not plentiful and prices were slightly higher at 9½c to 9¾c for large, 9¾c to 10c for twins and 10c to 10¼c for triplets.

MONTREAL PRODUCE

MONTREAL, Dec. 16—Trading was dull on the produce and dairy market here yesterday.

Butter remained unchanged at Wednesday's closing levels, 21½c to 21¾c a pound being quoted for car lots or less of No. 1 finest grass make. Receipts were light, only 25 boxes arriving.

Cheese Steady

Current receipts of Ontario white cheese sold at 8¼c to 8½c a pound while current Ontario colored was 9¼c to 9½c. Ontario early season was 10½c to 11c a pound. Receipts were 1,010 boxes.

Potatoes held firm at 90c for New Brunswick or Prince Edward Island Green Mountains per 80-pound bag, and $1 for Prince Edward Island Green Mountains per 90-pound bag.

Eggs Lower

The downward trend in egg prices continued. Graded fresh Ontario extras in car lots or less lost a cent at 37c, firsts dipped 2c at 31c to 32c, while pullets were off a cent at 28c to 29c a dozen. Storage extras and firsts in car lots declined a cent at 21c and 18c, respectively, while seconds were ½c lower at 17c a dozen. To retailers, fresh eggs in cartons lost from 1c to 4c a dozen, with the exception of fresh seconds, which held unchanged, as did storage eggs. Receipts were 445 cases.

Poultry Active

Efforts of Christmas shippers to obtain sales for stock enroute here from the West and other points caused activity on the poultry market. Sellers were asking 17c a pound for A grade turkeys, 15c for B grade and 12c a pound for C grade Buyers were biding ½ under the asking levels.

WINNIPEG GRAIN.

WINNIPEG, December 16. — Wheat prices lost another half-cent yesterday in the third successive session of a decline that has whittled one cent from futures values in that period. Overwhelming selling pressure from all sides proved too much for a comparatively large export business estimated at 1,000,000 bushels.

December closed at 41¾c, May at 44½c, and July at 45⅝c.

Outside markets were a shade firmer and the prominent outside interest that had been supporting the market gave signs of being in the buying again yesterday, but the total demand could not withstand the enormous pressure of offers.

Farmers are unloading their wheat on the downtrend and covering up on their margin. Traders are liquidating stocks to stop loss, and elevator companies are also on the selling side of the floor. To add to this, Chicago wheat was 3 cents cheaper yesterday, and operations on the spread added to the weight on the market.

Liverpool firmed on an increase in the price of Argentine new crop, and Buenos Aires was unchanged to fractionally lower. While the old crop from South America is being offered quite cheaply, quantities are limited and the effect on the market is not considerable.

Transactions on the cash wheat and coarse grains market did not reflect the decline in futures and very little business was reported

Futures:

Wheat—	Open	High	Low	Close	Prev Close
Dec.	42½	42½	41¾	41¾	42¼
May	45¼	45¼	44¼	44½	45
July	46⅝	46⅝	45⅝	45⅝	46⅛
Oats—					
Dec.	20⅝	20⅝	20½	20½	20¾
May	22⅝	22⅝	22½	22½	22⅝
July	23	23	22⅝	22⅝	22⅝

CHICAGO GRAIN

CHICAGO, Dec. 16 Despite new all-time low-price records established for Canadian wheat yesterday, the Chicago weat market displayed comparative strength, and in some cases scored gains.

Correct anticipation that a Government crop report issued after the close of the day's trading here would show a reduction of the official estimate of 1932 surplus wheat yields in the United States did much to uphold Chicago prices. Traders, however, failed to foresee that the Government estimate of domestic winter wheat production could be raised to a material extent and would more than offset slashing of spring wheat figures.

Close Is Irregular

Wheat in Chicago closed irregular, ⅜ off to ¼ advance, compared with Wednesday's finish. Corn unchanged to ¼ down. Oats also unchanged to ¼ recline, and provisions from 20c setback to a rise of 7c.

OMEMEE SOCIETY RE-ELECTS OFFICERS

W. A. of Trinity United Church Holds Annual Election of Officers.

OMEMEE, Dec. 16 (Examiner Correspondence)—The regular December meeting of the Women's Association of Trinity United Church was held at the home of Mrs. Morcombe on Thursday afternoon.

Reports of standing committees were received. The secretary and treasurer's report were given by Mrs. Overholt and Mrs. Williamson.

Rev. Dr. Reddick in a few remarks congratulated the W.A. on their splendid year's work despite the depression and praised them for their many efforts to assist both socially and financially.

Mrs. Sandy the president occupied the chair for the business part of the meeting. Mrs. Lamb was appointed to look after the buying of the oranges for the Christmas tree.

Rev. Dr. Reddick conducted the election of officers which resulted in the following slate: President, Mrs. Sandy; 1st vice, Mrs. Bushnel; 2nd vice, Mrs. Rea; secretary, Mrs. Morcombe; treasurer, Mrs. Bradburn; pianist, Mrs. Lamb; assistant pianist, Mrs. Reddick; flower committee, Mrs. Bradburn and Mrs. Morcombe.

Mrs. Sandy on resuming the chair thanked the members for their confidence in her and their co-operation and hoped they would stand behind her for the coming year. Mrs. Lamb moved a vote of thanks to the retiring treasurer, Mrs. Williamson who has filled the position very satisfactorily for a number of years.

Presentation Made To Warkworth Pair

(Examiner Correspondence.)

WARKWORTH, Dec. 16. — The regular meeting of St. Andrew's Young People was held on Monday evening under the direction of the president, Gordon McCubbin.

Mrs. Meiklejohn gave a splendid paper on "Christ our Ideal." This was followed by an address on the same topic by Rev. Mr. Duncan.

The rest of the evening was spent in a social time together, when an unexpected surprise awaited one of their number, Reg. McCann and his bride. They were presented with a beautiful pair of hand embroidered pillow covers and dresser scarf to match.

St. Paul's Y.P.S.

The Young People's meeting of St. Paul's Church was held on Monday evening. There was a good attendance. The program in charge of the Missionary Department was very interesting.

Scripture reading by Miss Jean Campbell. Prayer, Mrs. W. B. Baker. Introduction of the topic which was the first chapter of the Study Book, "His Dominion of Canada," by Jean Walker. First part of the topic by Miss Jean Bowen vocal duet, by Misses Lila Allen and May Grant. The second part of topic, Mrs. George Osborne; violin solo, George Osborne.

Mrs. B. Buchanan entertained the Bridge Club on Tuesday evening.

One of the earliest names for man was the Sanscript word "marta," the dying.

Distributor EDWIN CHOWN AND SONS, Kingston

Liberal Trade-in Allowance at Moncur's Drug Store,
407 GEORGE ST., PHONE 81
for your Radio, Piano or Phonograph on the purchase of the new phonola

Denye's Hardware, Electric and Radio Store
Phone 303, Front Street
Campbellford, Ont.

E. F. Browning
33 Dennistoun Avenue
Phone 1588

The Peterborough Examiner

PETERBOROUGH, ONTARIO, CANADA. FRIDAY, DECEMBER 16, 1932

Sunlight Spinal and Foot Treatments.
J. GRANT BRAUND
OSTEOPATH
Greene Bldg. Charlotte St.
Phone 550.
4d-9,13,16,20-3543

NEILL'S
Pretty Gift SLIPPERS

Chosen for their practicability, selected for their comfort and neatness these slippers will be warmly received. And in our big stock you'll find the quality you like, styles and colors you prefer, and at our moderate prices they make inexpensive gifts.

Juliets are ever popular and always appreciated as gifts. Priced

$1.10, $1.25, $1.60

Men's slippers of felt, wool, leather and velvet in Romeo, Everett and comfy styles. Very attractive colours and patterns. The ideal gift and so moderately priced .....

85c to $2.95

SPECIAL
Ladies finest quality wool jersey goloshes in one buckle and one dome fastener styles. Black, brown and grey. Specially priced

$1.65

OUR TRAVELLING GOODS department is brim full of useful and serviceable gifts. The popular lady's travelling cases— with clothes hangers—contains many new and useful features. Club bags, suit cases, Boston bags and over-night cases. See our novelty shopping bag, hand-made of genuine leather. The prices will appeal to you.

See our window displays of other tempting gift suggestions, including skates and skating boots, moccasins, snowshoes, motor boots, raquettes, etc.

R. Neill, Ltd.
"The Store of Better Values"
350-354 GEORGE ST.
Canada's Greatest Shoe Store

WANTED - OLD GOLD
WILL PAY THE HIGHEST PRICE.
PHILLIPS' DENTAL LABORATORY
408½ GEORGE STREET.
3d-142-7785

UNSIGHTLY HAIRS
Permanently Removed by Electrolysis
ANNE GRAHAM LOGAN
Skin Specialist
118½ Hunter W. Peterborough
'Phone 3102
m w f-13

WATER POLO
First Time in Peterboro
Exhibition Water Polo
Two Teams of Toronto Central Y.M.C.A. Players.
Also Lady Swimmers and Divers, including Doi Fryer and Betty Edwards, Canadian Olympic Representatives, Los Angeles.
Y.M.C.A. SWIMMING POOL
Saturday, This Week, 8.15 o'clock.
Admission 25 Cents.

The Gift Beautiful—

Nothing carries more sentiment than Flowers and Plants—that is why you should

"Say It with Flowers"

We have a fine selection of—

AZALEAS
CYCLAMEN
PRIMULAS
ROSES
FERNS and
Seasonal CUT FLOWERS

Order Early
We Telegraph Anywhere

David Jordan
428 GEORGE ST.
Phone 375

LOCALS

HEAR ALBERT GREENLAW
To-night at Y.M.C.A., 8.15 p.m. Admission 25c. 1d. 141, 3653

COAL VALUE
Is yours to the last cent when it is our privilege to serve you. Try a small order. We have them all.—Sanitary Ice, Coal, Coke, Wood and Charcoal Supply. Phone 3700. dtf

SHOOTING MATCH
at W. Y. Stillman's, 1 mile west of Crawford's Grove, Saturday, Dec. 17 at 1.30 p.m. Rifles and shotguns. 2d-141-7748

GEORGE STREET CHOIR.
Rehearsal this evening at 8 o'clock. Every member is asked to be present.

MISS ROY,
who was Demonstrating Imitation of Water Painting by Transferring at Eaton's Store last week, will be at the Grand Hotel, Room 22, from 3 to 5 Saturday Afternoon and Evening, and Monday Afternoon. All ladies invited. 1d-141-7777

Christmas Bargain
Hayes Electric Refrigerator. Domestic. Special price, Delivered..... **$135**
Reg. $189.50 machine.
BOX 237 - CAMPBELLFORD
2d-142-3649

Connal's Coffee and Tea
THE BEST
PHONE 3079 OR 1161W.
270 BROCK ST., PETERBORO
4d, 10, 18, 25, 2, 3149

FOR SALE
Very Best Heavy Hardwood. Phone 176. Alfred McDonald Lumber Co., Ltd. 1d, 154, 3652

DON'T FORGET—
Dance in Knights of Pythias Hall, 408½ George street, Friday, December 16. Old-time and Modern Dancing. Good Orchestra. 2d-141-3637.

IN GOD'S CARE.
ROBERTS. — On Thursday, December 15, 1932, Norma Eileen, beloved daughter of Mr. and Mrs William H. Roberts, in her 8th year.

Relatives and friends kindly accept this intimation to attend the service on Saturday, December 17th, at 2 p.m., from the Nisbett Funeral Home. Rev. G. A. Chambers officiating. Interment Little Lake Cemetery.

MADAME BLANCHE
Give your friends a real analysis of their lives for Christmas for $1.40. 'Phone 3764 for details. 50c Readings until Christmas. Madame Blanche, Palmist and Psychometric 1d-142-7773

RADIO SALE
Thinking of Radio?
Call at Heintzman's before you buy. Bid reductions and special terms. Heintzman Hall. Phone 258. 1d, 141, 3644

CARD OF THANKS
Mr. and Mrs. Joseph Moore and family of the late Mary Ann Moore wish to thank friends and neighbors who loaned cars, sent flowers or assisted in any way during illness and death of Mrs. Moore.

A PETERBORO PRODUCT
Vess Dry, Ginger Ale, Golden Whistle and other well-known flavors. Be sure to order a case for Christmas and the New Year Phone 232. Peterborough Bottling Works. 6d, 12, 14, 16, 19, 21, 23, 7678

SHOOTING MATCH.
Bruce Bickell's, Lakefield Road, on Tuesday, December 20, at 1 p.m. Turkeys. Rifles and shotguns. 2d-142-3659.

DANCE.
W.O.W. Hall, Saturday night, Dec. 17th, from 9 to 12. Monsrief's Orchestra. Admission 25 cents. 2d-142-3657.

WOOD
Body Hard Wood. Hard and Hemlock Slabs and Body Mixed Wood. Also Hard and Soft Edgings in stock as required. Phone 96. McCarthy and Johnston. Fri-Tues

SHOOTING MATCH
For geese, Saturday, Dec. 17th, 1 p.m. Rifles and shotguns. Shotgun shells supplied. Henry McCall (near Curtis' Brickyard). 1d, 141, 7750

YOUR EYES
See us and see Better—glasses if necessary—good advice if not. W. H. Lacey (opposite Examiner) Phone 1160; 1084J for evening appointment. Tues-Fri-1009

GIRL GUIDES
The First Company Girl Guides of Peterborough are holding their Annual Christmas Tea in the Green Room of the Y.W.C.A. Saturday afternoon, December 17th. Proceeds for Christmas Relief. 1d, 141, 3646

CHILDREN'S MEETING CANCELLED
The usual Saturday afternoon children's meeting in the Legion Hall, under the auspices of the Pentecostal Assembly has been cancelled for this week. Pictures of the Life of Christ will be shown at the Sunday School, at 9.45 Sunday morning. Children are invited to come. 1d, 141, 3655

BLACK DIAMONDS FOR SALE
One reads of Black Diamonds being discovered, but the average person never sees them till they perchase a load of our coal. Then they see and appreciate them.
As setting to these diamonds we have an excellent run of Dry Mixed Wood, Pine Slabs and Body Hardwood.
Scott Coal and Lumber Co., 246 Dalhousie. Phone 1636. 3d, 12, 14, 16, 3533

GIFT SUGGESTIONS.
The stock of gift merchandise at Borland's Drug Store is very complete. Values are particularly good. Come and look at the Toiletries from Yardley, Coty, Hudnut and others at 50c. to $10. Compacts. Bath Salts, Perfumes, 25c. to $5. Stationery 35c. to $1. Fountain Pens $1 to $7. Ebony for men comes $1.69 up, and Toilet Sets for men at 50c to $4.50. Smiles & Chuckles Chocolates, lb. 50c to 60c. Betty Brown at 40c will be delivered whenever you wish. Get the right place. Borland's Drug Store. 226 Charlotte, near Aylmer, or 'phone 274 for fast delivery.

PROGRAM FOR ALBERT E. GREENLAW RECITAL
To-night, at Y.M.C.A., 8.15 p.m.
King of the Forest Am I; One Fleeting Hour; Mighty Lak' a Rose, (violin obligato, Mr. Roy Rome). Esprit Soir (Charm of the Night; Spinning Song; Miss Musa Cox. Stars May Forget; Absent; Who Knows. Nocturne, Op. 15, No. 2; Valse, Op. 64, No. 1, Miss Cox. Negro Spirituals: Deep River; Hear'n Heav'n; By an' By. Hungarian Rhapsody, No. 11, Miss Cox. Walk in Jerusalem Jees' Like John; Steal Away to Jesus; Swing Low Sweet Chariot. 1d, 141, 3653

CANADIAN DEPARTMENT STORES LIMITED

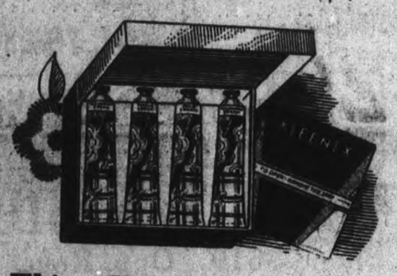

A Sensational Beauty Offer

This Seventeen
FACIAL SET - FREE -
With Any $1 Seventeen Purchase

An opportunity like this comes once in a lifetime! This handsome package contains four Seventeen Creams, delightful to use. Texures are lovely and smooth, the scent clean and refreshing. The gay blue and coral tubes will please you—and the results of the creams themselves will amaze you.
This whole set of Creams—Cleansing Tissue, Foundation and Cold Creams—are yours with any $1 purchase of Seventeen! Buy a package of that wonderful Powder—or a Compact—or Bath Powder. Skin Freshener—and get the Cream package FREE!

Maison Juerelle
—Toiletries, Main Floor.
CANADIAN DEPARTMENT STORES LIMITED

La Coiffure

You'll want your hair to look its loveliest for the holidays with their succession of social activities.

MARCELLING 50c
FINGER WAVING 50c
SHAMPOO 50c
FACIAL MASSAGE 50c
MANICURE 50c
PERMANENTS 5.00

CANADIAN DEPARTMENT STORES LIMITED
BEAUTY PARLOR—SECOND FLOOR

Trent River

The Young Men's Class of the United Church Sunday School have volunteered to cut wood on Mr. Wm. Brooks' farm, for use at the church. Mr. Brooks has offered the standing timber for the church for one dollar per cord, the young men looking after the cutting and drawing.
Choir rehearsals for the church are held each Wednesday night.
Mr. and Mrs. John Boyd Jr. and son, Jackie, were visitors in Peterborough, Wednesday.
Miss Barton, of Havelock, was a guest with Mr. and Mrs. Melville Wight a few days this week.
Mr. Jack Liberty, of Healy Falls, is a visitor with his sister, Mrs. Frank Pollock.
Ice has formed on the back channels along the Trent River, which will be of benefit to those having the contract for hauling the cut timber from McCulloch's Island for the Trenton Cooperage Company.

SENTENCED FOR ROBBERY.
WELLAND. — James Bullock, aged 35, Brantford, was sentenced to five years in Portsmouth Penitentiary, Hector R. McBride, 27, of Brantford, to three years in the Penitentiary, and William Merrill, 20, Brantford, 18 months definite and 12 months indeterminate in the Ontario Reformatory for breaking and entering the warehouse of Scales & Roberts, tobacconists, here on December 9.

Christmas Specials at Basement Shoe Store
Slippers for children, boys, ladies and men, pair 59c to $1.69
English Cashmere Sox, in black and fancy, pair.....59c
Ladies' Silk Hose, full fashioned, service weight, pair.....75c
Clearing of broken lines in Ladies' Shoes, reg. to $3.50, pair $2.00
Ethel M. Payton
Successor to Routly-Braund, Ltd.
1d-141-3656

MAIN STREET TOPICS

Up by an Examiner Reporter

MIDNIGHT SHOW
Don't forget the big Show starting at 11.15 to-night at the Capitol Theatre, with every cent devoted to relief purposes and the providing of good Christmas baskets for the unemployed. A feature picture, a Charlie Chase comedy, a screen song, and a program of vaudeville with live acts of new and novel local entertainment, will make the bill

YOUNG THIEF REMANDED
WINDSOR, Ont.—Admitting two armed hold-ups and theft of a motor truck in Leamington, Tommy Smith, 18, of that town was remanded till Dec. 22 in East Windsor Police Court to-day.
The crimes were committeed on Nov. 29, and the truck used to escape to Windsor. The youth made his way to Brooklyn, N.Y., and returned yesterday to surrender to police.
The hold-ups netted him 25 cents, he told police.

CHRISTMAS WARMTH
High-Grade Coal and Coke
Dry Hardwood and Mixed Wood.
DINSDALE'S
PHONE 153.
6d-146-7786

RED & WHITE STORE OPENED EAST CITY

J. N. Birdgenaw in East City Opens New Store.

The latest addition to the large list of Red and White Stores is that of J. N. Birdgenaw of 118 James street who opened up this week. Telephone 3244. Mr. Birgenaw has a full fresh stock of groceries and special Christmas stock of nuts and other Christmas goods. The residents in his district will appreciate the new service.

Weddings

HUDSON—PRICE.
The marriage took place quietly on Wednesday evening, Dec. 14th, of Miss Elsie Price to Mr. William J. Hudson. The young couple were unattended.

5c SATURDAY SPECIALS

Star Ammonia, pkg. 5c
McLaren's Jelly Powders, pkg. 5c
Castile Soap .....2 bars 5c
Toilet Paper .....2 rolls 5c
Clark's Beans, 16 oz. 5c
No. 1 Aylmer Tomatoes 5c
Aylmer Tomato Juice 5c
Rolled Oats .....2 lbs. 5c
White Beans .....2 lbs. 5c
Sunlight Soap, bar 5c

HABOCO STORES
MORE FOR LESS

AT NEW CENTRE

Fresh Picnic Hams, lb. - - - 7c
Fresh Side Pork (in piece), lb. - 8c
Fresh Hams of Pork, lb. - - - 10c
Sweet Pickled Pork (no bone) lb. 9c
Oven Roast of Beef, lb. - - - 10c
Pot Roast of Beef, lb. - - - 8c
Plate Rib Boiling Beef, lb. - - 6c
Choice Loins of Lamb, lb. - - 14c
Rack Roast of Lamb, lb. - - - 12c
Breast of Lamb (cut full), lb. - 8c
Choice Oven Roast of Veal, lb. - 15c
Choice Stewing Veal, lb. - - 9c
Select Pork Sausage - - 2 lbs. 25c
Choice Poultry at Low Prices

FREE DELIVERY
NEW CENTRE Meat Market
192 Charlotte St. Phones 760-761

FRESH PICNIC HAMS 7c lb.

Choice Roasting Pork, lb.	9c	Choice Pot Roast of Beef, lb.	7c
Spare Ribs, 4 lbs.	25c	Choice Shoulder Roast of Beef, lb.	9c
Pork Tenderloin, lb.	25c	Choice Oven Roast of Beef, lb.	11c
Weiners, 2 lbs.	25c	Prime Rib, boned and rolled, lb.	17c
Peameal Bacon, Piece, lb.	14c	English Marrowfat Peas, 2 lbs.	25c
Peameal Cottage Rolls, lb.	10c	Popping Corn, 2 lbs.	25c
Legs of Lamb, 4 to 8 lbs.	15c	Choice Cooking Apples, peck	25c
Breast of Lamb, lb.	9c	Head Lettuce, 2 for	19c
Shoulder Lamb, lb.	12c	Celery. Large Heads	10c, 15c

Draw for Radio. Ticket given with each 50c purchase.
P. J. HARRISON
North End Red & White Store

UPSTAIRS JEWELER

We positively can save you money on Watches, Diamond Rings, Wedding Rings, Silverware, Toilet Sets, Clocks, Necklets, Ronson Lighters, etc., etc.
Special in Hand-painted Cards reg. to 50c, for 10c. Something different. One only 4-quarter Westminster Chime Clock, reg $60, for $25.00. Try us for Watch service.
Bert Wainman, Kresge Bldg.
1d, 141, 7774

Essex To Relinquish Claim To A.B.C. Fines

WINDSOR, Ont., Dec. 16.—(CP)—Essex county will relinquish all possible claims to any part of the fines imposed on members of the Amalgamated Builders council, according to a communication from John H. Rodd, K. C., county solicitor, to Bruce MacDonald, Windsor solicitor, today.
The letter states the county withdraws after realizing Windsor bore the expense of prosecution. The total fines of $18,700 are claimed by Windsor.
The Province of Ontario waives its right to $10,700 assessed by the trial judge but claims $8,000 assessed by the court of appeal, after certain defendants had been acquitted and their cases carried up by the Attorney General's Department.

BIRTH
CRAIG.—At Nicholls Hospital, on Saturday, December 10, 1932, to Mr. and Mrs. A. Craig, 672 Armour Road, a son.

The Bookworm
Lending Library and Gift Shop
J. L. HARTON, 292 Charlotte St.
Christmas Suggestions
Special Prices: Zane Grey, Priestly, Hubbard.
"Give, For Sinners Only."
Special Selection for Little Tots, Boys and Girls.
BADMINTON RACQUETS
Regulation Birds 40c, English Made Special Birds 25c.
Jig-Saw Puzzles—our own series—for evening entertainments.
Papetries, Cards, Calendars.
Read the Best Books at 3c per day.

SKATING--BROCK ST. RINK
EVERY EVENING THIS WEEK WITH BAND
Fine Ice Good Music Booth
25c — CLEAN HEALTHY SPORT — 25c
2d.141.3633

Christmas Candies

Chocolate Wafers, lb. 19c
Chocolate Buds, lb. 19c
Patterson's Assorted Chocolates, lb. 19c
Christmas Mixed Creams, lb. 20c
2 lbs. 35c
Christmas Satin Finish Candies, lb. 20c
2 lbs. 35c
Fancy Boxes of Chocolates from .....25c up

WE ARE SELLING OUT OUR CANDY STOCK AT 301 CHARLOTTE. THE ABOVE PRICES APPLY, HOWEVER AT BOTH STORES.

DEAN'S
301 George Street 186½ Charlotte Street

"It's Confidence That Does It"
Lamb Legs lb. 12½c
Extra Fancy Quality

Peameal Bacon, lb. - - - 12½c
IN PIECE

Chickens (fancy, milk fed) lb. - 15c
Orders taken for turkeys, geese and chickens for Christmas delivery.

BEEF
Pot Roast, lb. 8c
Over Roast, lb. 10c
Short Rib Roast, lb. .18c
Rump Roast, lb. ...15c
PORK
Boiling, lb. 8c
Pies, genuine pork, each 10c
Lean Butts, lb. 10c
Hams, half or whole, lb. 12c
Side Bacon, lb. 12c
Pork Chops, lb. 12c

Lobster, 2 tins 25c

Classic Cleanser 2 tins for 7c with Coupon

Maple Leaf Lard lb. 9c
Toilet Paper, 10 for 25c
Blue Rose Rice, 3 lbs. 18c
Redpath Sugar, 10 lbs. 47c
Chase & Sanborn's Coffee..1 lb. 43c
Cliffmuir Eggs, dozen 41c
Lurcerne Cheese, A delicious treat. ½ lb. pkg. 17c
Bowes Almond Paste, 1 lb. 59c

Porter S. White Co.
'Phones 2960-2961 - 346 Charlotte

ROUTLEY'S SHOW BRITISH GOODS

"Queen Mary China," Made Originally for Her Majesty, on Sale.

CRYSTALWARE FEATURED.

Crystal glassware and decorative candles that were formerly imported from the United States and Germany are now purchased from English producers, Herbert S. Routley of Routley's China Store, told The Examiner to-day.

"Price's candles will withstand 100 degrees of heat without melting," Mr. Routley said. "They are manufactured by Price's Patent Candle Company of London and Manchester, and are of beautiful designs that will appeal to every home. These supplies used to come from Germany and the United States, and it should be a matter of interest to everybody who desires to see the expansion of trade within the Empire to know that our candles are now bought in the old country and are of excellent quality. The crystal glassware which we are selling in Peterborough is also of British make, and are of a quality that must be seen to be appreciated. Wade's fancy teapots are another line that are especially appealing at this season."

56 Years in Business

The Routley store, entering next month upon its 56th year of unbroken business in this city, has always been noted for its wide range of chinaware and porcelain ware, its tea and dinner sets. Years ago, Mr. C. B. Routley, who founded the business, visited the pottery district of Stoke-on-Trent in Staffordshire, and formed connections with manufacturers that have been retained by the Routley store to the present day.

Mr. Routley takes a particular pride in showing the "Queen Mary China" which was first made in 1913 exclusively for Queen Mary. Subsequently Her Majesty permitted the reproduction of the line for the purpose of fostering trade within the Empire. It is produced by the Paragon China Company of Longton, Stoke-on-Trent, England, and is one of the finest works of art from the potters of Staffordshire. The charming design of graceful groups of flowers in natural colors, relieved by panels of mazarine blue and enriched by tracing of burnished gold, is truly regal and will lend dignity to every home that possesses this service. The design can never be destroyed. The color is under the outer glaze and the gold used is pure bullion, all painted on with fine camel hair pencils.

Potteries Classified

Mr. Routley explained that the potteries on the Trent are of four classified groups who in their association set certain standards of quality which form the basis of rating or classification. About seven of the manufacturers are included in the highest rank or class A. By this means the standard of excellence of Staffordshire products is maintained and has become a hallmark of quality in porcelain and chinaware.

The Routley store is showing an extensive range of these British goods that contribute so much beauty to homes. Several weeks ago a shipment of vases arrived from Czechoslavakia which were ordered last February, and are now offered to the public as features for Christmas shoppers.

C.P.R. FIREMAN INJURED IN FALL

Havelock Junior Institute and Agricultural Society Hold Euchre Party.

W.M.S. ANNUAL MEET.

(Examiner Correspondence.)

HAVELOCK, Dec. 16. — John Seabrooke met with painful injuries on Tuesday last, when he fell from the cab of his engine while taking coal at the local shute before leaving for a trip on the east way freight, his regular run.

The coal was frozen and did not come down the shute when it was lowered, and Mr. Seabrooke stood on the top of the cab, and was in the act of releasing it with a poker when he fell to the ground, a distance of probably 15 feet. He sustained a sprained right arm and an injured leg, as well as face lacerations. At first it was thought his leg was broken.

Euchre Party

A jolly euchre party followed by a dance was held on the regular meeting date of the Junior Institute and Agricultural Society immediately after the meeting in the Orange Hall. The main business transacted was the completion of arrangements for the dance which the young people will hold on the first Friday of the New Year, Jan. 6. The girls received the report of the convention at Toronto, as written by the delegate from the Women's Institute, Mrs. Johnston, but owing to lack of time on account of the impending card party, this had to be shelved until next meeting. There was no new business. The card party was well attended, there being 12 tables played. The prize for the highest score was drawn for by Mildred Wilde, and Mrs. E. Leeson and won by Mildred. The men's prize was won by Mr Harry Anderson of Round Lake Settlement. Miss Katie McCutcheon and Master Lloyd Anderson were awarded the Consolation trophies. An interesting feature of the evening was the drawing of the lucky ticket for the Kenwood blanket. The holder of the winning ticket was Miss Ethel Longmuir, who received the handsome blanket on which fifteen dollars' worth of tickets had been sold. The proceeds of the drawing will be used for relief and Christmas cheer. A dainty lunch was afterwards served and the remainder of the evening spent in dancing.

W.M.S. Annual Meet

The annual meeting of the W.M.S., of the United Church was held on Thursday last in the basement of the church when the following officers were elected:

Hon. President, Mrs. Bonney; President, Mrs. Easterbrooke; 1st Vice-president, Mrs. Cochrane; 2nd Vice-president, Mrs. Spencer; Recording Secretary, Mrs. G. Chiles; Corr. Secretary, Mrs. A. C. Denike, Treasurer, Mrs. Roy Campney; Secretary Christian Stewardship and Finance, Mrs. Anderson; Strangers' Secretary and Associate Helpers' Secretary, Mrs. Roberts; Mission Band Supt., Mrs. Kemp; Assistant Band Supt. and Mite Box Secretary, Miss Roberts; Supply Secretary, Mrs. Hoard; Baby Band Secretary, Mrs. J. Wilde; Temperance Secretary, Mrs. Cochrane; Literature and Press Secretary, Mrs. Wilson; Organist, Mrs. Campney; Auditors, Mrs. A. C. Denike and Miss M. Williams; Nominating Committee, Mesdames Wilson, Spencer, Chiles, Denike and Anderson.

Finance Committee, Mesdames Anderson, Roberts, Campney, Spencer and the President.

The study, "The Making of the Western Prairies," was in charge of Miss Crawford assisted by Mesdames Chiles, Campney and Spencer. A key thought of this chapter being "If we possess the land spiritually, as God plainly directs, our territory for Him will reach from the sun-rising Atlantic coast, to the great sea toward the going down of the sun," the Pacific Coast.

The retiring president, Mrs. Bonney, who has been forced through ill health to relinquish her responsibility as president, directed the minds of the members to a few thoughts on God's love for them as revealed through John's revelation of Christ's love, and this commandment have we from God "that he who loveth God, loveth his brother also."

The meeting closed with prayer by Mrs. Bonney, after which a social hour was spent in dancing.

Omemee

A very enjoyable time was spent at the meeting of the A.Y.P.A., in the basement of Christ church, on Monday evening.

After the regular opening exercises George Dickson gave a reading on Missionary work. A short humorous play was staged and games were indulged in.

The meeting of the Young Peoples' Union of Trinity United church was withdrawn on Monday evening owing to preparations that are being made for the play, "Her Step-Husband," in which will be presented in Coronation Hall on Monday evening, December 26.

Mr. L. Mahood of Lindsay was a visitor to this village on Tuesday.

The Rev. Mr. Whitehame of Cavan, visited Dr. McPhee Thursday afternoon.

Mr. and Mrs. K. Griffin and Mrs Mills of Bobcaygeon, were Monday evening guests of Mrs. Jamieson.

Mrs. Haygarth was a business visitor to Lindsay on Monday.

She's waited so long for this gift

She doesn't complain. She doesn't tell you that the weekly cleaning is hard for even the strongest woman.

But—unless you are awfully blind—you can see how weary she is at the end of every cleaning day.

She would have had a Hoover long ago, we know, if you had realized how easy it is to give this matchless gift. Prices are down—monthly payments are extended—and Hoovers are more efficient than ever.

Three new models. Liberal allowance for old electric cleaners. Down payments now as low as

$45.0

The HOOVER

It BEATS.... as it Sweeps as it Cleans

GRANT AND THORPE

418 George Street. Phone 798.

DENTON MASSEY URGES PRACTISE OF ROYAL LAW

Leader of oYrk Bible Class Addresses Large Audience in George Street.

TOO MUCH CRITICISM.

10,000 Bushels of Wheat Required to Pay Greta Garbo for Week.

"The remedy for our present situation is in our own hands," declared Denton Massey, teacher of the York Bible Class, in addressing a large audience in George Street United Church last evening on the subject, "Is There a Remedy?"

The royal law, "Love thy neighbor as thyself," must be the superstructure upon which each individual must build his life if confidence is to return between man and man, between nation and nation, and if the material and spiritual things in life are to regain their proper balance, stated Mr. Massey. "The present situation is in a great part personal," he said. "Our morale and stamina are slipping and our British tenacity is going."

Christian Teaching

His address was a challenge to the world to return to the basic teachings of Jesus Christ and also it was something of a defence of Christianity.

In the first part of his address he delt with the material side of present existence. The platitudinous statement "these are desperate times," has been so oft repeated that these words have become true, he said. The fall in farm prices, in wholesale prices and in world trade were referred to in graphic terms by the speaker, who said, "It now takes 10,000 bushels of wheat to pay Greta Garbo's salary for a week."

Hide Behind Depression

Stressing the personal side of the situation he stated that some people go around as though they were a one man depression. "They don't know the facts, nor do they stop to learn them; they simply jump to conclusions," he said, pointing out that most people are too swift to condemn. "Many people are hiding behind the skirts of this hag, called depression. And others are hiding behind it because their confidence is shaken."

Dealing with the various expressed causes of the depression, he said the explanation usually given is extravagance and coupled with this over-production. He said if the cause was over-production then the people were not too extravagant because they failed to buy up all that was prdouced. The banker, he said, would say that there was too much money borrowed, but then his answer was that the banks must have loaned too much. "I am not criticizing the Canadian banks but there must be something wrong basically when we borrow too much money when times are good," he said.

Too Much Criticism

People, although wholly in ignorance of what is going on behind the scenes in the progress of our national affairs, are too prone to criticise. "There is nothing more terrible than when war debts become bridge table conversation," he commented. We are going to weather this storm because of the stability of the country and the Empire, he said. The Ottawa Conference was not a failure but a glorious success, because there the delegates exchanged views.

Coming to the spiritual side of his address, Mr. Massey declared that anyone who thinks he can live unto himself alone is doomed to eventual unhappiness. The foundation upon which a full life must be built is upon the law, "Love thy neighbor as thyself." Living according to the royal law, he said was the outward display of Christian citizenship. The more than 600 million professing Christians in the world shows that there is more in Christianity than merely blind faith.

Foundations Laid

He said Christ had laid the foundation knowing that men had the intelligence to grow and adapt it to his needs. "But," he declared, "as long as we have chips upon our shoulders we dare not call ourselves Christians." There was no mention in Jesus' teachings of dogmas or creeds.

In a final appeal for spiritual awakening upon the teachings of Christ, he declared that with the royal law applied in individual lives the material chaos in which the world is engulfed would quickly be swept away and a new order of fairness to all would take its place.

The Duo (Do Unto Others) Club of George Street Sunday School was responsible for bringing Mr. Massey to the city for last evening's address. James Goldie, president of the club, was chairman and Leo W. Copp, the teacher, introduced the speaker. Mr. Goldie spoke of the relief work carried on in supplying food and shoes to children, who otherwise could not have attended school in outlying parts of the country where no other relief organizations touched in their efforts to aid the need. A silver collection was taken to aid this work during this winter.

Albert Greenlaw, well-known vocal soloist, contributed several songs, and a stringed-trio materially added to the musical part of the program.

Couturiers, who have run out of exotic names for colors, have turned to the Zoo for inspiration. Some of the new colors which soon will be bowling over the women are "Parkeet Green," "Crustacean," "Zebra," "Polar," and "Cat's Tongue."

BEFORE ... CHRISTMAS SALE

AT UPTOWN SILK SHOPPE

Continues with increasing interest and greater Values Saturday and All Next Week

Bargain Counter of Silk Lingerie

Gowns, pajamas, sets, hoover aprons, bloomers, panties, slips, petti-knickers, combs., blouses, etc. Reg. up to $1.50. Sale price 49c

From 8.30 to 10 a.m. From 5 p.m. to 7 p.m.

MAY BELLE LINGERIE

Pajamas, gowns, vest and bloomer sets, brassier and pantie sets, teddies. In tailored and lace trimmed. Reg. up to $1.95. Sale price $1.19

HEAVY EIDERDOWN also Brocaded Satin KIMONAS

Regular $3.25 and $4.95. Sale price ..... $1.95 and $3.95

Surprise Counter of Lingerie

Consisting of pajamas, gowns, pantie sets, vest and bloomer sets, also 350 slips, built up shoulder, double hem, tailored or lace trimmed. Reg. $1.00 and up. Sale price 79c

CHILDREN'S PANTIES

Sizes 6 to 14. Reg. 29c. Sale price, pair 15c

All Silk CREPE LINGERIE

Gowns, pajamas, slips, bed jackets, jama gowns, teddies and pantie sets. Reg. to $5.95. Sale price $1.59 to $2.75

TRANSPARENT VELVET

French black, 35" wide. Regular $2.98. Sale price, yard $1.75

CREPE BACK SATIN

All silk, 38 inches wide. Regular $1.49. Sale price $1.00

REGULAR $1.50 SILK HOSE

Heavy service weight, Penman's, reg. $1.50. Come early. Sale price, pair 97c

SHEER CHIFFON ALSO SERVICE WEIGHT

Full fashioned silk Hose. Regular $1.00. Sale price 79c

2 PAIR $1.50

SMART PULLOVERS

Sizes 32 to 38. Reg. up to $2.25. Sale price $1.49

REAL KID GLOVES

In black and brown. Sale price $1.79

FANCY BRIDGE COVERS

Pure linen, cut work, also embroidery ones, set $1.49 $3.35

All-Silk Crepe Panties

Tailored and lace trimmed in all pastel shades. Reg. $1.49. Sale price 1.19

LINGERIE

UPTOWN SILK SHOPPE

Phone 3619 Opp. Royal Bank 404 George St.

This Christmas .... And Year After Year For the Rest of Her Life!

THE LIFETIME GIFT....

A supremely acceptable gift . . . the Westinghouse Dual-automatic Refrigerator . . . and one that carries tangible evidence of your thoughtfulness through years of constant enjoyment.

The Westinghouse Dual-automatic Refrigerator is a lifetime investment, paying daily, monthly, yearly dividends in comfort, convenience and dollars-and-cents savings.

Westinghouse brings you the solid satisfaction of having given the best . . . and the equal satisfaction of having secured the greatest refrigerator value. For Westinghouse . . . Hermetically Sealed, Dual-automatic, built to the highest standards of quality and precision in the entire industry . . . offers you advantages no other refrigerator can claim . . . at the lowest price for which a truly fine, lifetime refrigerator can be produced and sold.

There is no gift that carries more lasting satisfaction than Westinghouse Dual-automatic Refrigerator. Let your Westinghouse dealer explain the range of models and prices and special Christmas payment plan.

Westinghouse

Dual Automatic REFRIGERATOR

See Your Local Dealers

Heintzman & Co. Hunter St. at George | Miller-Powell Co. 438 George St.

PETERBOROUGH

RECITAL IS HELD IN TWILIGHT AT TRINITY CHURCH

Old Favorite Christmas Carols and Hymns Are Sung.

THIRTEEN SINGERS.

(By Jeanette)

The second of the Twilight Recitals which will form a series this winter at Trinity United Church, took place yesterday afternoon in the hour from 4.15 to 5.15, and again an intent audience sat in soothed and peaceful silence in a darkened church as the music of organ and voices flowed through quiet air. Arranged and conducted by Miss Mabel Clarry, the church's organist and choir leader, the recital took the form of Christmas music, with an atmosphere intensified by the reverent and quiet handling of many old favorite Christmas carols and hymns, and the three Christmas trees that stood straightly below the pulpit and the choir loft, the branches tipped with tiny colored electric light that glowed warmly in the half light. Everygreens banked the choir loft and edged the walls.

The music was lovely, carrying with it the Christmas message of hope and cheer, softened and subdued by a very reverent rendition and by the nearness of the birthdate of the Saviour of the world.

The singers were again thirteen in number, with nine women and four men in a well-balanced miniature choir whose singing showed exceptionally good training and an evident deep interest in their own work. The choral numbers were interspersed with brief organ selections that served as delightful interludes in the vocal program.

Opening with two instrumental numbers; the first movement of "Fantasia Sonata," by Oscar Wagner, and Iljinsky's "Cradle Song," the program progressed to a trio of charming Christmas carols: "O Come, All Ye Faithful," with the grand old melody as an epitome of the Christmas message; "Infant Holy, Infant Lowly" (Polish carol), and "All My Heart This Night Rejoices," in which the second verse was sung as a solo by Mrs. G. A. Richmond.

"Hymn to Jesus" (Eugen Hildach) was a lovely soprano solo in which Miss Doris Donley's sweet, clear voice was heard to great advantage.

Mrs. R. Cowan had a very sweetly-sung solo part also in the second verse of the choral number, "When the Sun Had Sunk to Rest," with the refrain, "Glory to God in on High," sung in Latin.

An organ composition that had a singular bell-like recurrent interval was Liszt's arrangement of an Ave Maria, while another organ number, the "Pastoral Symphony" from "The Messiah," carried a flute-like echo.

In the old, well-known carol, "O Holy Night," with its melodious stanzas, the choral singing was broken by the solo singing of M. H.

With lowered lights, the choir sang another group of Christmas carols: the famous "Silent Night, Holy Night," with its softly numerous cadences and "Hark the Herald Angels Sing." The ensemble concluded with a particularly beautiful rendition of the anthem, "See Amid the Winter's Snow."

Miss Alma Blanchard's rich, sympathetic tones were very attractive in her solo, "The Gift."

The outstanding selection of the program was an arrangement for ladies' voices alone, of "Away in a Manger." The frail, pianissimo music of the pretty carol, colored by sweet sentiment, was lovely in the extreme.

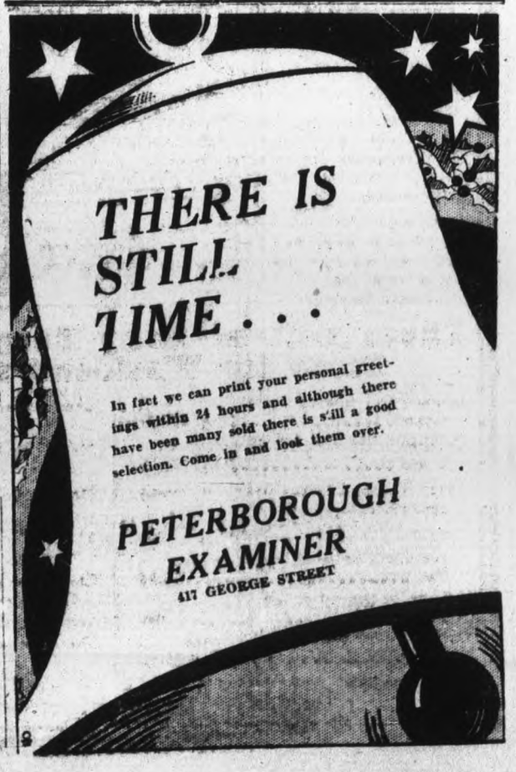

NEIGHBORLY NOTES

Please phone items to 1600 or 1601

A delightful Christmas bazaar held at the Y.W.C.A. yesterday afternoon and evening, with tea during the early hours proved a decided success. The red and green of Christmas was much in evidence in the streamers and evergreens and colored papers which covered the different tables on which were displayed the fancy and useful articles the Christmas gifts, the candy and home-made cooking which was the work of the various classes and clubs, the residence and gymnasium girls and some of the Board members and friends of the 'Y'. The afternoon tea table was done very attractively with a cloth of Italian lace, a central silver candelabrum on a mirror reflector and silver candlesticks, holding red and green candles. Tea was poured by Mrs. George A. Macdonald, with the following ladies in charge, Miss Mary Mulholland, Miss Mollie Wood, Miss Dorothy Moir, Miss Jane Macdonald, Miss Doris Kelly, Miss Isobel Davidson Miss Dorothy Kelly, Miss Margaret Borbridge and Miss Ilsa Borchers, a guest of Miss Molly Wood. Committees from the various classes who assisted at the different sales were: Intermediate School Girls, Isabel Duffus, Sophia Yeotes, Mary Kingsbury, Eileen Gynane, Leone Comstock; Elementary Gym A. Dymond, M. Murphy, M. Hodson, E. Hopkins; Advanced Gym, E. Bradley, M. Simpson, I Robertson, D. Seabrooke, G. Burns, H. Cole; Intermediate Business Girls, G. Hardill and M. Simmons; Dancing Class, M. McPherson, E. Pammett, M. Cain, B. Ball, B. Boyle; Senior Dancing, O. Elcombe, M. Burns, I. James, B. Willis; Junior Gymnasium, in charge of the Surprise tree packages), Loreen Wellwood, Jane Turner, Evelyn Hill, Margaret Ash, Gladys Bridcott, D. Pearson; Residence, the Misses E. Thomlinson, J. Layfield, E. Stenson; Old Country Club; J. Nicholls, M. Wood, B. Appleby; Wohelo Club, Mary Sullivan, Hazel Schiarezza, Iva Northey, Helen Schiarezza, Stella cake, which was won by Miss Annie Wood. Two dolls donated by the gymnasium girls were won by Mrs. G. C. Carruthers and Miss Gladys Courneya. During the afternoon, Miss Mildred Hetherington played piano music, and winter dances were given by Sophia Yeotes, Kathleen Thackeray and Irma Beatty. In the evening, a very pleasant program included the regular gymnasium classes, with tea later, poured by Miss Marion Harvey, and fortune telling by Mrs. R. Lynch and Miss A. Dunn.

* * *

Mr. A. T. Pink of 696 George street has just received the sad news of the death of his father in Gosport, England.

* * *

Under the auspices of the Lacrosse Club, a dance will be held this evening in the Winter Gardens, Water street, to raise funds for necessary expenditures by the club.

* * *

Ex-chief Thompson of Windsor, formerly of Peterborough, was a visitor yesterday to the city.

* * *

The many friends of Mr. Oliver Milburn, son of the late Mr. and Mrs. Thomas Milburn, patent medicine proprietors of Toronto, and formerly of Peterborough, will regret to learn of his death in Los Angeles ,California.

* * *

The Christmas party of the junior members of the gymnasium and Saturday afternoon classes will be a jolly event of to-morrow morning at the Y.W.C.A. Santa Claus will arrive at half past eleven o'clock to distribute gifts to the small guests.

* * *

Miss Gladys Langton, Prince streets, was hostess last evening to the members of the Excelsior Bible Class of St. James' Sunday School. A brief devotional service was followed by a program of contests and a vocal solo by Miss Marjory Baldry. Dainty refreshments were served after a short business session.

* * *

Under the auspices of the 1st Company of Girl Guides, a Christmas tea will be held to-morrow afternoon in the green room of the Y.W.C.A.

* * *

The fowl supper and social evening held last night in the hall of the Canadian Legion for returned men and their wives, was quite successful, although the attendance from the surrounding zone was not as large as anticipated, owing to cold weather conditions. Over two hundred people sat down to an excellent supper, supplied and served by the ladies from Ebenezer Church in Cavan, assisted by members of the local Ladies' Auxiliary to the Legion, under convenorship of the president, Mrs. F. Millard. A number of members of the Red Patch and 21st Battalian Clubs were present on special invitation of the president of the Legion, Mr. E. A. Everitt, who was in charge of general arrangements and acted as chairman for the program which followed supper. Community singing, led by Mr. R. Hendry, with Mr. R. Haddow at the piano, interspersed a program of brief speeches, mainly on the work, aims and objects of the Legion and the Auxiliary, given by Lt. Col. C. H. Ackerman and Mrs. W. R. Morris, while the Rev. Mr. Whitham of Cavan also spoke on his war experiences in France. There were songs by Mr. R. Hendry and Mr. Riddick of Omemee, who was accompanied on the piano by Miss Riddick. Mr. Sherman Preston gave several feminine impersonations, which were well received, as were the other numbers on the program. Judge Ponton of Lindsay, who was also a scheduled speaker of the evening, and was prevented by business from attending, sent his regrets.

* * *

Mr. and Mrs. James E. Doxsee of Mark street are quietly celebrating to-day the forty-seventh anniversary of their wedding.

BIRTH CONTROL.

WINDSOR.—Is the East Windsor Ratepayers' Association in favor of birth control?

During 1932 William Drew consistently endeavored to get the question before the body but was always ruled out of order. Now he has been elected president, and the question is raised whether his election is endorsation of the proposal he advances.

ANSWERS

HOW MUCH DO YOU KNOW ABOUT CHRISTMAS?

1 THE Bible does not mention their number. Three are assumed because three gifts were brought.

2 ACCORDING to tradition their names were Melchior, Gaspar and Balthazar.

3 GOLD, frankincense and myrrh.

4 THE Angel of the Lord appeared and told them.

5 "YE shall find the babe wrapped in swaddling clothes, lying in a manger.

Aladdin Silk Stockings $1.00

GIVE THEM FOR THEIR LASTING LOVELINESS—THE IDEAL CHRISTMAS GIFT
EXTRA SHEER DULL CHIFFON

Genuine dull twist, pure thread silk from top to toe, invisibly reinforced, cradle foot, with special toecap, art moderne heel. Also in Semi-Service, silk to the top, and Service Weight with fine lisle foot and garter hem.

ALL HAVE NEW GENUINE "RUN-STOP" AT GARTER HEM. ALL PERFECT.

Sizes 8½ to 10½. Make your selections early from the smartest of new colors: Cafi-Noir, Martini, spice, night club, monk brown, clover club, inky black, gunmetal, black cherry, Bacardi, Pongolo, Bolivia.
Look for the name "ALADDIN" on every pair.

Georgette Crepe Chiffon

Exquisite! Special new crepe twist, pure thread silk, cradle foot, with special toecap, art moderne heel, with reinforced garter hem. All perfect. Look for the name "ALADDIN" on every pair. Pair..... **$1.50**

Dollar Queen Silk Hose 69c

MORE SERVICE FOR THE PRICE, ASK THE WOMEN WHO WEAR THEM.

"Wearwell" quality, Service Weight, fashioned to fit, seamless. All perfect. These smart new colors to choose from—sizes 8½ to 10½—dusk grey, wood brown, hazel beige, allegresse, fawn brown, Nassau, gunmetal, promenade, and a special white for nurses. Look for the name "WEARWELL" on every pai.

WOMEN'S PURE WOOL STOCKINGS
Reinforced with lisle for washing and wearing. Colors: gunmetal, sun brown and black. Sizes 8½ to 10½. All perfect. Extra special, pair. **59c**

Men's Silk and Wool Hose
In smart patterns and color combinations Sizes 10½ to 11½. All perfect. Exceptional value, pair..... **39c**
(2 Pairs for 75c)

Extra Special!
Women's Fine Cotton Stockings, Sizes 9 to 10½.. **2 Pairs 39c**
Men's Half Hose, in smart colors. Sizes 10½ to 11½.. **2 Pairs 39c**
All Perfect

McCLELLAND'S
232 CHARLOTTE ST.
Open Every Night to Christmas

"The peace of the soul is the key to the world."

* * * * * * *

Read that over again and let the phrase of that writer of insight, Charles Wagner, sink into the mind.

* * * * * * *

More than thirty years ago it was written by the famous European who, in his lecture journeyings through America, spread the good word of the joys of a simple life.

* * * * * * *

During the intervening decades, life has taken on even more complexities. It is with difficulty that anyone can succeed in living a simple life, unless somewhere there is a key to be found.

* * * * * * *

There are keys which unlock various doors of hindrance, even when the perfect doorway key is elusive. The master key is Peace.

* * * * * * *

Peace and happiness are two longed-for companions of life. It has been said that happiness is what all the world is seeking. And this is also true of peace.

* * * * * * *

The peace of the soul is a valiant comrade. Without it personal comfort is almost impossible and the happiness of a home is infringed upon.

* * * * * * *

With it life is viewed with imperturbability. The paths of the world are found to have pleasant lights, and even the shadows are softening rather than forbidding.

* * * * * * *

Life seems hard and discouraging when one is upset and annoyed, when anger embitters, and resentments rankle. The thoughts get tangled in a mesh of distressing and disturbing reflections.

* * * * * * *

One has to find some way out, some escape, or life presses on sore nerves, and existence is hardly to be desired sometimes.

* * * * * * *

How, then, can these perplexing and fearsome feelings and conditions be soothed and smoothed away? Peace can come as a penacea. It may have to be hunted down, and the key be sought for in humbleness.

* * * * * * *

But determination will bring success.

* * * * * * *

One essential to the search is quietness of mind. If this can be accompanied by quiet physical surroundings, the way is made easier Peace is no kin of commotion.

* * * * * * *

It is only when one is calm that things appear in their right proportions. Then one begins to glimpse the other person's point of view, or the absurdity of one's own disturbed angle of observation of existing circumstances.

* * * * * * *

Then the key of peace begins to unlock the door of the world. The wider open the door is flung, the more pleasant is the vision. The world shows a pleasant face to one who has peace in the soul.

Household Hints

By Mrs. Mary Morton

MENU HINT

Macaroni and Cheese
Stewed Tomatoes
Waldorf Salad
Golden Pudding With Sauce
Coffee

The pudding and sauce are the high spots of this menu, which otherwise is very simple, but well balanced. The salad is made by mixing raw apple cut in small pieces with half as much diced celery, and a few nut meats, and serving on lettuce or shredded cabbage with mayonnaise.

To-day's Recipes

Golden Pudding — One-half cup butter, one-half cup sugar, three beaten eggs, three-fourths cup yellow fruit juice, grated rind and juice of one lemon, one cup finely-cup chopped dates, one-half cup chopped nuts, one cup sour milk, one-half teaspoon soda, two and one-half cups flour, one-fourth teaspoon ginger, two teaspoons baking powder, one teaspoon salt. Cream butter and add sugar gradually, then the beaten eggs, the rind an juice of the lemon and the other fruit juice. Sift the dry ingredients and use a little of this to flour the prepared fruits and nuts. Add to mixture. Dissolve soda in the sour milk and add alternately with the dry materials. Pour into a greased ring mold and bake in a rather moderate oven, 325 degrees, for about one hour. Serve hot with an ice cold golden sauce.

Golden Sauce—One-half cup butter, one cup brown sugar, one-fourth teaspoon salt, one-fourth cup thin cream, juice one-half lemon. Cream the butter, add the sugar and salt and then add gradually the cream and lemon juice. Chill.

CONTRACT BRIDGE

WRITTEN FOR CENTRAL PRESS

By E. V. SHEPARD

PROPRIETIES OF CONTRACT BRIDGE

Whist players observe scrupulously the ethics of the game. All forms of bridg belong to the whist family, and players continue to observe the ethics. The laws are intended to settle in advance what players may do or may not do. The laws presume players are honest and willing to observe the niceties of the game. The properties, as set forth in the new laws, call especial attention to what is improper. Some of those points are given below.

A player offends, if he fails to avoid the following:

Undue delay in making a call. Calling with special emphasis, inflection, or intonation. Varying the formulae in calling. Exceptional haste or reluctance in passing or in doubling. An unnecessary request for a review of calls made.

In any way attracting attention to the score, except when necessary for his own information. Giving by word, manner or gesture any information or indication of the nature of any hand held, allowing inferences to be drawn from any act of his, or making misleading remarks or gestures.

Calling attention to the number of tricks played, or to the number of tricks required to defeat or complete the contract.

Indicating approval or disapproval of his partner's call or play. Allowing his partner's acts or remarks to influence a call or play. An unnecessary request to place the cards played to a trick. Playing a card with special emphasis. Preparing to gather a trick before all four hands have played to it. Detaching a card from his hand before it is his turn to lead or play. Volunteering information that should only be given in reply to a question.

Handling or moving the still pack at the end of the hand when not the next dealer. Failing to keep tricks in order, or allowing some of them to be placed at the opposite side of the table.

It is particularly discourteous and meddlesome to push forward a card from the dummy, unless you happen to be the declarer

It is dishonest to employ any convention not known to every player at the table, or to use any term in any manner differing from that usually employed.

By-standers never should stand behind a player. Nor may any onlooker call attention to any irregularity or mistake, or given any information concerning any point of fact or law, except when requested to do so.

Dishonorable acts include watching the manner in which a player arranges his cards, or the place in a hand from which he draws a card, or drawing any inference therefrom.

Trying to annoy or upset a player by needless delays in calling or playing, or remarks intended to disturb any player, place the guilty one outside the circle of ethical and honest players.

It always has been considered legitimate to keep quiet the fact that you have revoked through inadvertence, but on the other hand it is illegal to knowingly revoke a second time to conceal the fact that you have previously revoked.

No player wishes to benefit by a score containing an error in his favor, and it is proper to call attention to any error, either for or against your side. Along the same lines is calling attention to the fact that a player is holding his cards so that some of them may be seen.

Robt. Fair & Co.

PETERBOROUGH LIMITED

THE STORE OF DEPENDABLE MERCHANDISE

Saturday---Introducing

TO CHRISTMAS SHOPPERS OF TOWN AND DISTRICT

"LADY BETTY"

The loveliest Dolly You Ever Saw and only

49c

WITH EACH PURCHASE OF $1.00 OR MORE

Here is a charming doll, 17 inches high, dressed in snappy clothes and packed in an individual box. This is a very special Christmas feature of our store, introduced entirely with the purpose of stimulating Christmas business.

All you have to do to get one of these beautiful dolls for 49c is to spend $1.00 in any of our departments. Act now, because we are confident our supply will not last so very long.

There will be Many Bargains at This Store for Week-end Shoppers

Ladies Fur Trimmed Winter Coats ..... ½ PRICE
Children's fur trimmed Winter Coats ..... ½ PRICE
Fancy Wicker Sewing Baskets at greatly reduced prices.
Beautiful Silk Rayon Cushions 98c
Large size pure wool white Blankets, Pair $4.95
A large assortment of Gift Novelties 59c
Stuffed Animals, best English make. Each ..... 59c to $1.00
Ladies' Initialed Linen Handkerchiefs, 2 for 25c, 25c, 3 for $1.00
Ladies' Plain Linen Handkerchiefs, 15c, 3 for 50c, 25c and 50c
Men's Fine Linen Initialed Handkerchiefs..... 25c, 3 for $1.00, 50c ea.
Men's plain linen Handkerchiefs, 2 for 25c, 19c and 25c ea.
$1.95 Imported Kid Gloves, guaranteed $1.69
Chiffon or service weight silk Hose. Guaranteed 3 months. Pair $1.00
Gift Umbrellas ...$1.95, $2.95, $5.00
The latest leather and beaded Bags, $1.95, $2.95, $3.95
A wonderful selection of fine linens moderately priced.

B

You like to get it - So Why not give it?

LINGERIE

A Woman's Choice

Ask any normal woman what she wants and she'll say, "Some new Lingerie." We know, because we have inquired—and dainty Lingerie is one gift that is always prized—that cannot be duplicated too often.

Barrie's Gift Suggestions

for the Holiday Season

Useful and lovely Lingerie as shown in the new One-piece Crepe Pyjamas, French Panties, the new fitted Nighties, cosy Quilted Robes in satin and moire, soft fluffy Blanket Robes, tailored Plain and Striped Dressing Gowns.

BRASSIERE AND PANTIE SETS
Crepe and lock-stitch, beautifully lace trimmed, in pastel shades. An ideal Xmas gift for..... **$1.50 to $2.95**

SILK CREPE GOWNS AND PYJAMAS
A pleasing gift for any lady or miss. Soft dainty shades and smartly tailored. Incomparable value at..... **$3.25 to $7.50**

DRESSING GOWNS AND ROBES
Tailored in pretty crepes, moire, quilted and French flannel. Colors of blue, rose, green, mauve, French plum and black.. **$3.50 to $21.50**

SILK AND WOOL SCARVES
Shown in French lace and candy stripes, in all the leading shades..... **75c to $2.00**

Warm Practical Gifts

Bearing the Famous Jaeger Label

FINE FULL-FASHIONED PURE WOOL CASHMERE HOSE..... **$1.50**
COZY WOOL KNITTED GLOVES—Natural shade..... **$1.25**
ICELAND WOOL SCARFS—Lovely shades to wear with the fur coat..... **$1.95**
COMFORTABLE OVERBLOOMERS—Warm, serviceable colors. Daintily finished at knees with shirred satin ribbon, **$2.50**
CARDIGAN COATS AND KNITTED SUITS—Pure camel hair and wool, all-wool and silk and wool..... **$1.95 to $15.75**

Warm Practical Gifts, Bearing the Famous Jaeger Label

50c SPECIALS

See Our Special Holiday Values in Lingerie and Scarves. Priced Away Down to Only 50c.

312 GEORGE **Barrie's** PHONE 340

LONDON CROWD AWAITING AMY

British Aviatrix Held at Oran, Algeria, for Good Weather Over Mediterranean.

CONFUSING REPORTS.

LONDON, Dec. 16. (C. P. Cable) Capt. J. A. Mollison, British trans-Atlantic flier, to-day awaited word that Amy Johnson, his wife, had taken off from Oran, Algeria, on the last jump of her flight home from Cape Town.

Thousands of Londoners, too, were waiting for the news that will send them flocking to Croydon airport to accord Amy another of those tumultuous welcomes to which she has become accustomed during the past few years of her meteoric flying career.

Yesterday the 23-year-old aviatrix whose aerial exploits have thrilled the world was forced by bad weather to rest at Oran and wait for better conditions before continuing her journey to England. In the morning she got away from Beni Ounif, Morrocco, 240 miles south, but could not proceed out over the Mediterranean in a single long hop to Croydon as she had hoped.

Considerable confusion was aroused by erroneous reports from Paris that Amy had left Oran and for a while she was expected during the night. Investigation, however, disclosed that she had not got away and had decided against a take-off before eight o'clock this morning.

SASKATCHEWAN PREMIER UNAFRAID OF C.C.F. MOVE

WINNIPEG, December 16 (C.P.)—The newly-organized Co-operative Commonwealth Federation will never attain serious political proportions, Premier J. T. M. Anderson of Saskatchewan predicted in an address to the Winnipeg Conservative Club.

"This party advances ideas similar to those popular in Russia," said Dr. Anderson last night. "I have too high a respect for the farmers and others in Saskatchewan to believe this party will ever be in power."

During his address the Saskatchewan Premier said there would be no elections in his Province next summer.

Say It With Flowers This Christmas

In Flowers, expressing so naturally the Christmas spirit, you are sure to find the one gift most acceptable to everyone. Be it for modest holiday greetings or a most particular present, Flowers are chosen with extremely good taste for anyone on the gift list.

CHRISTMAS PLANTS

Azalias, Poinsettias, Christmas Peppers and Cherries, Cyclamen, Primulas, etc., ranging from .....50c up

All advance orders supplied with suitable pot covers without additional charge.

A complete assortment of Cut Flowers, most reasonably priced.

The Peterborough Floral Co. Ltd.

Flower Phone 1395 347 George St.

Sentenced To Die

Convicted of murdering a rural policeman, Elliot Harris, when he stopped her husband's auto to search for liquor, Mrs. Beatrice Snipes (above), 28-year-old expectant mother, of Columbia, S.C., is the first white woman to be sentenced to death in that state since the Civil War. If the sentence is carried out, she will also be the first woman in the state to die in the electric chair. Mrs. Snipes claimed at the trial that Harris was beating her husband and that he had drawn his pistol to shoot when she snatched it and fired. She insisted she did not intend to kill him.

Marmora

The regular meeting of St. Andrew's Men's Association was held in St. Andrew's hall on Wednesday evening. The president, H. W. Sabine, occupied the chair. G. B. Airhart gave an excellent talk on Current Events, and a new informal feature, "Do You Know," was introduced. Community singing was then enjoyed, after which refreshments were served. The club has procured a set of indoor quoits and a shuffle board which will provide good diversion before and after the program.

The Sunday school class, which is taught by Mrs. M. Loveless, held an enjoyable party in St. Andrew's hall on Wednesday evening.

Born.—On Thursday, Dec. 15, 1932, to Mr. and Mrs. A. McInroy, a daughter.

Officers of Marmora L.O.L. 319 for 1933 were duly installed at the regular meeting held on Thursday evening.

Skating on the local rink commenced on Friday evening.

Faraday is believed to have been the first scientist to work on the problem of improving iron by adding other metals.

TWO BUILDINGS SWEPT BY FIRE

Wyoming Brigade Battles Blaze in Business Section Four Hours.

$10,000 DAMAGE.

WYOMING, Ont., Dec. 16 (C.P.)—Fire to-day destroyed two buildings in the business district of this townand caused damage estimated at $10,000.

A store conducted by W. H. Rye was destroyed, along with stock, and the barber shop of R. Robbins and two upstairs apartments were burned.

Robbins lived in one of the apartments, and a Mrs. Ogilvie in the other. Practically all furniture and personal effects in the apartments was lost.

No one was injured, and the Wyoming brigade fought the fire and prevented it from spreading, despite zero temperatures.

The fire was first noticed in the Rye store about 4.20. It threatened to spread to nearby buildings other than the adjoining barber shop. Asphalt shingles on a building 50 feet away melted and the asphalt dripped on firemen as they fought to check spread of the fire.

The fire was under control by eight o'clock, with the two burned buildings reduced to smouldering ruins.

Exact cause of the fire has not yet been determined. Only part of the $10,000 loss on buildings and contents was covered by insurance. Mrs. Ogilvie lost all her furniture and most of her personal effects They were not covered by insurance.

HAVELOCK W.I.

Ladies Decide to Start Each New Born Infant of Members With $1 Bank Account.

HAVELOCK, Dec. 17 (Examiner Correspondence).—Plans for distributing Christmas cheer among the sick and shut-ins were made at the regular meeting of Belmont Women's Institute at the home of Mrs. Will Aunger of Blairton on Thursday afternoon, Dec. 15, when there were sixteen members present.

It was decided to start each new born infant of the members with a bank account of one dollar.

The relief committee reported a layette and a number of other articles sent to a needy mother in the community. Material was bought for another layette, and a number of the articles which had been cut were distributed among the members, who will make them up, and have them ready by next meeting date.

Mrs. A. J. Sexsmith, a member who has been ill for some time, sent in a number of blocks for a quilt which she had hoped to finish herself for the branch, but being unable to continue with the work, forwarded to the Institute members who will complete the work. Articles left from the bazaar were on display and all were disposed of before the close of the afternoon. A box of fruit and other delicacies will be sent to a young woman, an invalid in the community. A box of toys, candies and woollen articles will be sent to a motherless family of small children. A box of candies will be forwarded to a shut-in member of the branch. Christmas cards will be sent to two families who are moving away from the community. The expenses of the delegate to the Toronto convention were ordered paid.

The roll-call was an exchange of Christmas gifts, and every member was remembered. After a period of community singing, when Old Folks at Home was among the numbers, the report of the delegate was read. Mrs. Anderson had a splendid report of her trip, and expressed herself as greatly impressed by the convention, and the work done by other branches.

A bridal contest, arranged by Mrs. Aunger, proved very interesting, and the prizes were won by Misses Iva Smith and Nellie Tinney.

Afterwards all repaired to the dining room where the table had been very daintily laid with covers for eighteen, and a delicious lunch was served. The hostesses for the day were Mrs. Aunger, Misses Nellie Tinney, Lily Anderson, and Mary Anderson.

After a pleasant hour over the teacups, a vote of thanks to Mrs. Aunger was moved and graciously acknowledged, and the members dispersed after a pleasant and very worthwhile afternoon.

Hand work on dresses, especially drawn work in yokes and fagoting, are very much in evidence for resort and spring wear.

HOW MUCH DO YOU KNOW ABOUT CHRISTMAS?

1 ACCORDING to the Bible how many Wise Men were there?

2 WHAT were their names?

3 WHAT were their gifts?

4 HOW did they know of the Child?

5 WHAT was the sign by which they could recognize Him?

(See Answers on Page 15)

SATURDAY SPECIALS at CHESLER'S

392 GEORGE ST

150 New DRESSES AT LESS than HALF MANUFACTURERS COST

Be Sure to See Them

Just arrived from one of Toronto's high styled dress houses. All in pure silk materials. In these two groups you will find Jerichos, rough crepes, plain crepes, delustred satins and velvets, in the peppiest styles of the season. Many of them in the misses' Sunday night, evening and tailored designs. It is really the most wonderful collection of garments ever offered to the Peterborough public at such ridiculously low prices. Sizes 14, 16, 18 and 20 only. All wanted shades.

2 Groups $3.98 AND $4.98

250 Pairs Ladies Shoes $1.98

A wide choice of Straps, Pumps and Ties. Kid or patent leather, in Cuban and high heels. All sizes. Hurry for best choice. On sale Saturday only.

"ORIENT" HOSE

A much appreciated gift for any lady. Full-fashioned chiffon and service weights. Such good quality, and inexpensive too at 98c

SKIRTS

In all the season's smartest materials, styles and shades. All sizes. On sale Saturday at .....

$1.98

Pullover Sweaters

Here is a collection of dainty combination shades. Pure fine wool. A special Saturday .....

$1.98

$50 FREE **Your Chance** $50 FREE

OF A LIFETIME!

$50 Worth of Red Seal of Victor's Recording

From the World's Finest Music Masters

This is your opportunity to secure one of Victor's new Electric Transcription Combination with Victor's 8-tube super-heterodyne radio, this combination radio sells regularly for $149.00 but we are giving you absolutely free $50.00 worth of your own choice of these marvelous recordings. Included in the list we have hundreds of records that cannot be obtained elsewhere, not even from the Victor factory itself.

Below is a partial list of artists we can supply: Caruso, Galli-Curci, Alma Gluck, Fritz Kreisler, Hiefitz, Edward Johnston, John McCormack, Clara Butt, Jeritza, Paderewski, Shumann-Heink, Harry Lauder.

A few of the gems you can secure:

"O Sole Mio", by Caruso.
"Lucia Sextette".
"Rigolette Quartette".
"Tales of Huffman" by Geraldine Farrar and Scotti.
"Damnation of Faust" by Journet.
"Pagliacci" by Edward Johnston.
"Liebenfreud" by Kreisler.
"Caprice Viennois" by Kreisler.
"Spinning Song" by Rachmaninoff.
"Lo Hear the Gentle Lark" by Marion Talley.
"End of the Road" by Harry Lauder.
"Loch Lomond" by Harry Lauder.
"Wee Hoose Among the Heather" by Harry Lauder.
"Adeste Fideles" by John McCormack.
"Ave Maria" by John McCormack.
"When You and I Were Young Maggie" by John McCormack.
Silver Threads Among the Gold" by John McCormack.
"Paderewski Minuet" by Paderewski.
"Polonaise Militaire" by Paderewski.

These are just a few but we have thousands of records to choose from but of course the first customers will have their own choice of the selections. No doubt you have heard on the air these new electric transcriptions recordings from CKGW and other broadcasting stations, so come in and we will gladly play these new recordings on this marvelous new combination of Victor. Remember we have only a limited number of these combinations, so if you want one along with this gift of $50.00 worth of these wonderful recordings free you will have to act quickly as we cannot guarantee this offer to last long. REMEMBER THE PLACE.

$50 FREE **E. V. WARNE** $50 FREE

Phone 1238 325 George Street

OPEN EVENINGS

387 George St. Select From Our Windows

BUEHLER BROS LIMITED

'PHONE 3680 The Most for the Least Always All Ways

Exceptionally Low Prices on Beef For This Week-end

A Few of Our Saturday Specials

Watch Our Windows for Christmas Poultry. We will carry our Choice Peterboro Fowl.

BUY PETERBORO PRODUCTS

Blade Beef Roast - 8c Lb | **Loin Pork Roast HALF OR WHOLE 11c Lb**

Shoulder Beef Roast ..7c
Chuck Beef Roast 6c
Beef Liver 10c
Ham Roast - 10c
Pig Hocks 7c
Sauer Kraut 6c
Pork Hearts 5c
Wing Roast - 15c

Rump Beef Roast - 11c Lb | **Front Fresh Pork 5c Lb** | **Hind of Fresh Pork 9c Lb**

Beef Shanks 6c
Boiling Beef 7c
Shinn Beef 12½c
Hamburg 2 lbs 19c
Pure Lard 9c
Shortening 9c
Pork Liver 7c
PORK **Tenderloins - 22c**

Choice Round Steak - 12c Lb | **Shoulder PORK CHOPS - 3 lbs. 25c**

Leg Veal Roast 11c lb | **Rolled Veal Roast 12c** | **Loins of Baby Lamb 10c lb** A LIMITED AMOUNT | **Boneless Rolled Lamb 12½**

Shankless Picnic Hams 9c lb | **Pork Sausage Weiners 12½c lb** | **CHICKENS 15c to 17c** | **Rolled Rib Roast 15c lb** BONELESS

PAST SYSTEM PAYING M. O. H. HELD ILLEGAL

Contrary to Statute for Officer to be Paid Salary and Fees.

AT CAMPBELLFORD.

George Whitelaw Awarded Contract for City Scales—Gasoline Storage.

CAMPBELLFORD, Dec. 16 (By Examiner Staff Correspondent). — The question of the medical officer of health again came before the Campbellford town council at its statutory meeting held last evening and presided over by Mayor H. N. Carr, when a letter was read by Clerk J. F. McGregor from the Provincial Minister of Health, Hon. John M. Robb, in which he stated that it was contrary to the statute for any M.O.H. to be paid a salary where an agreemetn between the municipality and the officer is entered into.

The matter was deferred from the previous meeting when the council questioned a requisition from the local board of health for $636 for the M.O.H. fees for the year.

Dr. W. F. Loucks, the officer in question, was engaged in 1918 by by-law at a salary of $50 a year, but it is understood that this he considered only as a retaining fee, and has been in the habit of submitting to the board of health each year his expenses for the season. This year the expense seemed high to the council and the matter was going into with the department.

Past System Illegal

Mayor Carr, who interviewed the department yesterday in Toronto, stated that he was told that they considered the sum of $636 far too much to pay the M.O.H. of Campbellford, but that on the other hand $50 was too little. It was stated, however, that for the past seven years he system of fees has been illegal. It was also pointed out that the M.O.H. must be appointed by by-law and his salary also stated in this, but that the council could change this by-law.

After much discussion on the matter, Councillors F. F. Long and E. C. McKeel sponsored a motion requesting that the local board of health call a special meeting to reconsider the requirements of the M.O.H. as submitted to the council, and that the council considered the account should be revised. This motion carried.

Two tenders for the town scales were received. George Whitelaw being awarded the contract at a sum of $270. The other tender was from Jarvis Boyle at $252.

Gasoline Storage

The town solicitor, D. J. Lynch, reported regarding the by-law governing the storage of gasoline in the town, to the effect that there was no such document on record; the only by-law being one governing coal oil, dated 1886. He read the Petroleum Act governing municipalities where there is no by-law, which makes the majority of gasoline storage in Campbellford illegal, and suggested that a by-law be drawn up governing this. On motion, this matter was referred to the incoming council for action.

Any able-bodied men in the town now on relief will have to assist the municipal council with snow clearing without pay. Such was the substance of a motion put to the council by Councillor J. R. Battisby, chairman of the relief committee, and adopted by them.

The motion reads: "That every able-bodied man receiving relief must come out at the request of the road foreman to clear the streets of snow without pay; in default of which relief will be cut off for one week." Councillor Battisby pointed out that there were many vacant properties in town with owners away and yet on which the taxes were paid, that should be kept free of snow, and he thought that these men receiving relief should help out the town by doing this work.

It was also passed on motion that all relief accounts must be filed with the town clerk by 5 p.m. of the 25th of each month, to enable payment at the council meeting on the first Monday in the month.

Nominations for municipal offices will be held on December 26 at Regent Theatre at 7.30 o'clock, election taking place on January 2. Pooling booths, deputy returning officers and poll clerks are as follows: Ward 1, Police Station; W. I. Stillman, C. Holmes. Ward 2, Herald Office; W. Hume, Free Clark. Ward 3, Armouries; Mrs. C. W. Turner, Miss Nellie Hoover. Ward 4; George Whitelaw; Robert Ingram.

The Brennan cabin at Beaver Lake.

Mrs. Howard J. Brennan and her five-year-old daughter

Carrier pigeons will bring word of the stork's approach, and a plane will be dispatched to Beaver Lake to bring Mrs. Brennan to the railroad

George Wilhelm Friederich Hegel was one of the greatest German philosophers.

BARRISTERS AND SOLICITORS

JAMES FORDYCE STRICKLAND K.C., M.P.P., BERNARD E. PARK—Barristers, Solicitors, Notary Publics, Peterborough. 'Phone 191 Money to Loan 375 Water Street

R. R. HALL, K.C.—Solicitor etc., Peterborough Ont Office: Corner of Hunter and Water Streets, over the Canadian Bank of Commerce Trust Funds on Loan on easy terms of payment.

PECK, KERR & McELDERRY—Barristers, Solicitors and Notaries Office: 415 Water Street, Peterborough Telephone 1950. E. A Peck M.P., P. D. Kerr K.C., V. J. McElderry, K.C.

GORDON & ELLIOTT — Barristers Solicitors, Notaries Patents and Trade Marks Money to Loan Telephone 3800. — Hon G. N. Gordon K.C., Alexander L. Elliott Toronto Office: 410 Saturday Night Building, 73 Richmond Street West Telephone Number Elgin 8831

FOR twelve months, for six days each week, your gift of a year's subscription to The Examiner, acts as a constant reminder of your thoughtfulness, your friendship, and your good taste. The subscription is only $4.80 by mail and $6.00 by carrier.

THE EXAMINER

Brings the World to Your Door

PIGEONS, PLANE WILL BE USED TO AID STORK

Only White Woman to be Rushed Out of Gold Camp Wilderness.

DRAMA OF THE NORTH

By BERT STOLL

(Central Press Correspondent)

GOGAMA, Ont., Dec. 16.—Deep in the wild bush country south and west of here in the new Swayze gold area of northern Canada, a prospector's wife—the only white woman in that part of the wilderness—awaits the coming of her second baby.

When she is ready to leave her husband's gold prospecting camp in the wilderness for her home in North Bay, Ont., before the child is born, three carriers pigeons will bring word to Pilot Phil Sauve, of the Eclipse Airways here, and he will fly a plane in to bring her t the railroad.

Mrs. Howard J. Brennan, wife of a veteran prospector of the north country and herself a seasoned woodsman, is the expectant mother. She and her small daughter, Euphemia, five years old, have been at the prospecting camp at the south end of Lake Misomikenda—or Beaver lake—for the past three months.

An Early Blizzard

On a recent week-end, Brennan returned from Gogoma to his prospecting camp, after bringing this writer out by canoe 22 miles to Mile 101½ crossing on the Canadian National railway, 15 miles northwest of here, following an early fall blizzard and high winds which blanketed the wilderness under a foot of snow and held us in camp four days.

The veteran prospector took with him to camp three carrier pigeons belonging to Joe La Flamme, of Gogama, the "Wolf Man of Canada". La Flamme gained this title six years ago when he startled residents of New York by driving a team of wolves hitched to a toboggan down Broadway and on the ice of Madison Square Garden.

Brennan plans to tie messages to the legs of the pigeons when Mrs. Brennan is ready to leave the gold camp. They will be released to return to their home cote at Joe La Flamme's cabin here. When the pigeons arrive with the messages, La Flamme will notify Pilot Sauve and the plane will be dispatched for Beaver lake immediately.

Howard Brennan is one of some 250 vevteran 'stakers" who are combing the Swaze area for gold. From Shining Tree, 25 miles to the east, through to Hotstone and Raney lakes, 65 miles to the northwest, the wilderness rings with the sound of prospectors' picks and exploding dynamite charges.

Planes Kept Busy

Seaplanes of three air transport companies take off daily from the broad waters of Lake Minisinakwa, on the Canadian National railway here, and from Chapleau, Ont., 90 miles west, carrying more prospectors, mining engineers and government geologists and supplies to the gold camps deep in the wilderness.

The gold fever runs high in this northern lumber village. Many go so far as to predict the biginnings of another Klondyke rush in miniature. Considerable staking activity is under way in Bennewels township, eight miles southwest of Gogama, and in Greenlaw township near Hotstone lake.

Four New York men, including two who were members of Rear Admiral Richard E. Byrd's Antarcti expedition, have a gold prospecting camp on the shore of Raney lake, 60 miles west in the wilderness. They are George C. Graves, George A. Thorne, Jr., William B. Millar and Chris Braathen. Both Thorne and Braathen were with Byrd in the Antarctic.

The northern bush country of Ontario is alive with prospectors and the goal is gold.

OMEMEE

The Women's Auxiliary of Christ Church, packed a bale, which is to be sent to Toronto for relief purposes, in the basement of the church on Thursday.

Mrs. Irwin of Sharbot Lake, is spending this week with her parents, Mr. and Mrs. Carey.

NO ACCLAMATIONS.

SAULT STE. MARIE, Ont. — There will be no acclamation for Mayor and Council in the Sault, it was declared by several speakers at a meeting of an organization calling itself the Citizens' League, last night.

Speakers, including ex-Mayor T. J Irwin,attacked the relief policy of the Council, particularly nonpayment of rents, and charged the present Council with responsibility for reduction in Abitibi and other assessments.

NEW COMMISSIONER.

VICTORIA. — Charles E. Tisdall Minister of Public Works for British Columbia in the administration of the late Richard McBride in 1915, and twice Mayor of Vancouver, was appointed Commissioner of North Vancouver District by the Lieutenant-Governor-in-Council last night it was announced by Attorney-General R. H. Pooley.

Advertise in The Examiner

DISCOVERY TO INCREASE SCOPE OF PHOTOGRAPHY

Curvature of Earth Only Barrier to Distance and Plates Will Overcome All Heavy Mediums.

WILL REVOLUTIONIZE TACTICS OF WARFARE

TORONTO, Dec. 3 (C.P.)—There may come a time in the not distant future when photographers may be taken that will penetrate all haze and fog and will only be limited in distance by the curvature of the earth.

The possibility of this new and surprising field in photography is the subject of considerable enthusiasm in England. A band of English chemists, working at Ilford, Essex, are claimed to have discovered a dye that renders photographic plates sensitive to the invisible infra-red rays of light.

The discovery is immense. It is said it will revolutionize the tactics of naval, land and air warfare; open up immeasurable possibilities in astronomical knowledge, and render all shipping immune from danger of collision and disaster in fog.

The difficulty of overcoming ground haze in photographs from the air is said to have been overcome and last month the London Times, which has watched the development of the discovery with much interest, reproduced a photograph of a considerable area of Kent, the English channel and stretches of the French coast to a depth of many miles in all directions and showing much detail.

Speaking of the possibilities of the discovery, it proves adaptable to commercial use, The Mail and Empire comments editorially, "Even a smoke screen will be useless for an infra-red picture will penetrate it and reveal the movements beyond, whether on land or at sea. Protection against fog at sea will be one of the valuable developments. In the fields of science the possibilities are staggering. 'With this new photography aplied to astronmoy,' said a scientist, 'we shall be able to search the universe vastly further than at present and with much greater accuracy. It is within bounds that as this photography reaches a higher efficiency we shall be able to tell if there is any form of life on the planets. We cannot tell where it will end.'"

Continuing on the subject the Mail and Empire says: "Research is now being carried on at Ilford to sensitize a plate to the ultra-violet rays. If this attempt is successful, it may soon be possible to take, from the outside of a house, a picture of the whole inside and to see what is going on in there. In such an event we are afraid that an Englishman's home will no longer be his castle."

BOND'S DRUG STORE Is Again Peterborough's Leading Christmas Gift Shop

A shop full of useful appreciated pretty gifts–pla inly marked at lowest prices in the city. Buy useful gifts this year. Here are just a few suggestions:

FOR LADIES

Yardley's Sets	50c to $10.00
Leather Bags and Purses	50c to $9.00
Writing Portfolios	$1.00 to $10.00
Music Cases	$1.00 to $3.50
Hudnut Toilet Sets	$1.00 to $15.00
Pearl Tone Sets	$5.00 to $25.00
Ebony Pieces and Sets	25c to $25.00
Perfumes and Toilet Waters	25c to $10.00
Ladies' Razor Sets	$2.50 to $8.00
Cigarette Compacts	$3.50 to $8.50
Compact Cases	$1.00 to $15.00
Manicure Sets	50c to $10.00
Page & Shaw Chocolates	60c to $5.00
Perfume Atomizers, $10.00 values	$2.99
Kodaks ..$	$5.00 to $32.50
Box Cameras	$2.25 to $325
Bath Salts	49c to $3.00
Dusting Powder	50c to $3.50

FOR GENTLEMEN

Shaving Sets (Yardley's, Mennen's, etc.)	85c to $4.50
Razor Sets (Rolls, Gillett, Auto-Strop, etc.	$1 to $15
Purses and Foldups	25c to $10.00
Flash Lanterns	$1.50 to $5.00
Cigarette Cases	$1.50 to $4.00
Tobacco Pouches	$1.50 to $3.50
Coin Purses	$1.00 to $3.00
Key Cases	$1.00 to $3.50
Letter and Brief Cases	$1.50 to $15.00
Pen Desk Set (Parker, Shaeffer)	$5.00 to $20.00
Thermos Jugs and Carafit	$7.00 to $12.00
Thermos Bottles	85c to $4.00
Motor Kits, complete	$5.00 to $15.00
Shaving Brushes	$1.00 to $5.00
Military Brush Sets	$1.49 to $6.00

EXTRA SPECIAL — Just arrived, New Parker Viceroy Pen and Pencil. Set.... $2.50

DON'T FORGET—IT 'S EASY TO SHOP AT BOND'S AND THEY ALWAYS SAVE YOU MONEY

Also Gifts for Baby, Boy or Girl

We will pack for mail, enclosing your card, or deliver in city, at no extra charge.

BURGESS BEDTIME STORIES

BOWSER PRESENTS A SORRY APPEARANCE

"I'll never run away again. I never, never will.
Of hunting for a long, long time
I've more than had my fill."

Bowser the Hound whimpered this over and over as he made his way through the Green Forest. At first he ran as fast as his legs could take him, but when he was sure that Yowler the Bob-cat was no longer chasing him he stopped to lick his wounds. When he had done this he started on again, but he no longer ran. The truth is he felt too stiff and sore to run. He smarted and ached all over. He limped. Yowler had caught one of his feet in those sharp teeth of his and it hurt to put that foot on the ground.

And if Bowser was sore in body he felt still worse in mind. If he had won that fight with Yowler the Bob-cat he wouldn't have minded those hurts half so much. In fact he would have been rather proud of his wounds. But he hadn't won that fight. He had been whipped soundly, whipped by Yowler. He had turned tail and run away. More than that he had been only too glad to get away. He had met more than his match and he knew it.

"And to think it was a cat that did it," he kept saying over and over to himself. "I've been whipped by a cat and been forced to run away. How can I ever look any one in the face again? If Black Pussy should ever hear of this I never would hear the end of it. You know Black Pussy is Farmer Brown's cat, and while she and Bowser are not exactly friends they live together in peace.

So Bowser whimpered and whined as he limped through the Green Forest towards home. He got there just about milking time and no one was in sight, much to his relief. A perfect picture of shame Bowser sneaked across the dooryard and crept into his little house. No one had seen him and he hoped that no one would until he felt better.

But Bowser's hopes were all in vain. By and by Farmer Brown's Boy came from the barn with the milk and took it into the house. Then he came to the door and whistled for Bowser. Bowser didn't come. Then Farmer Brown's Boy called. Bowser kept perfectly still.

"Now where is that rascal gone?" exclaimed Farmer Brown's Boy. "I believe he has stolen away to go hunting, and he knows that that is against the rules."

Farmer Brown's boy walked over to Bowser's little house and looked inside. Bowser thumped his tail feebly as if to apologize for not answering his master's call.

"Come out of there, sir!" commanded Farmer Brown's Boy sternly.

Bowser crept out. He didn't dare not to, for he had been caught to mind. In his eyes was such a look of shame and pleading as you will see only in the eyes of a dog who knows he has done wrong. Farmer Brown's Boy gave a long low whistle of surprise as he looked at Bowser.

"Well, sir," said he, "I guess you have been punished enough for running away to hunt by yourself. Gracious, what a sight you are!"

Certainly Bowser did present a sorry appearance. His long ears were torn. His face was scratched dreadfully. All over his body were the marks of sharp claws. In several places were ugly looking wounds where the skin had been torn. Farmer Brown's Boy shook his head.

"Bowser," said he reprovingly, "you look as if you had been fighting a threshing machine. You certainly do. Now come over to the house so that I can fix you up a little."

(Copyright, 1932, by T. W. Burgess)

"Now where has that rascal gone?" exclaimed Farmer Brown's Boy

"PULL" GETS JOB

WINDSOR. — "Party patronage and political influence" in getting work on the new post office here are alleged by George Hope and John Hart, president and secretary respectively of the Building Trades Council here. "It is not the fault of the contractors," said Hope. "Men go armed with letters from Members of Parliament and party leaders. I do not see how we can do much about it."

A touch of wood trimming is the latest whim of fashion for accessories such as belts, shoes and handbags.

Dr. Wood's

Norway Pine Syrup

Loosens The Phlegm And Stops The Cough

Mrs. E. A. Jones, Moose Jaw, Sask., writes:—"I have seven children, and have used Dr. Wood's Norway Pine Syrup for the past three years, as I find it the only reliable remedy when the children have a cold.

It helps them to get to sleep by loosening the phlegm and stopping the cough.

I always keep a bottle handy in the medicine chest."

Price 35c. a bottle; large family size 65c; at all drug and general stores; put up only by The T. Milburn Co., Ltd., Toronto, Ont.

California Product

HORIZONTAL

1 Narrative poem.
5 California produces most of this crop in the U. S. A.
10 Rainbow.
14 Chestnut.
15 Maturer.
16 Organ of smell.
17 Kiln.
18 Music drama.
19 East Indian plant.
20 Walrus.
22 Dog.
24 Paradise.
26 Chancel part.
27 To vend.
30 One who rows.
32 Den.
36 Ring of a bell.
37 Tanning tub.
38 Harp instrument.
39 Seaweed.
40 To procreate.
42 Recompense.
43 Chinese money.
45 Pike.
47 Starvation.
50 Minority.
54 Money changing.
55 Tendency.
59 Hod.
60 To curse.
61 Beer.
62 Single.
63 Before.
64 Like a nephew.
65 Little mass.

VERTICAL

1 God of love.
2 To lay a street.
3 Virginia willow.
4 One plan to settle war debts.
5 Farmer.
6 Laceration.
7 Monkey.
8 By.
9 Rubber pencil end.
10 A modern method of paying bills (pl.).
11 Part of plant.
12 Small island.
13 Part of gunlock.
21 Natural power.
23 Type measure.
25 Romance tale.
26 Pepper nut.
27 Spring.
28 Snaky fish.
29 To loiter.
31 Joker.
33 Yes.
34 Wrath.
35 Scarlet.
40 Insect (Coleoptera).
41 Level treeless plains.
44 A.
46 Company.
47 To grow dim.
48 Ceylon moss.
49 Buffoon.
51 In a line.
52 Festive array.
53 Stared.
56 Knock.
57 Self.
58 Fishing bag.

Answer to Previous Puzzle

L	A	N	G	M	U	I	R	■	B	Y	R	O	A	D
■	D	E	A	R	■	M	A	I	L	E	D	■	N	L
R	O	A	D	■	C	L	I	S	C	O	S	■	E	I	G
A	R	T	■	M	A	T	H	E	W	■	D	E	M	A
M	E	■	C	O	R	A	L	S	■	N	A	V	A	L
P	■	S	U	R	E	T	Y	■	T	E	N	E	T	S
A	D	I	P	A	T	E	■	B	E	S	T	R	E	W
G	E	M	E	L	S	■	P	R	A	T	E	S	■	O
E	V	I	L	S	■	C	L	O	S	E	R	■	D	R
O	I	L	S	■	F	L	A	K	E	D	■	M	E	T
U	S	E	■	P	L	A	N	E	D	■	P	U	S	H
B	E	■	R	E	A	P	E	R	■	M	U	S	T	Y
■	S	W	E	A	T	■	T	O	E	T	S	E	E	D

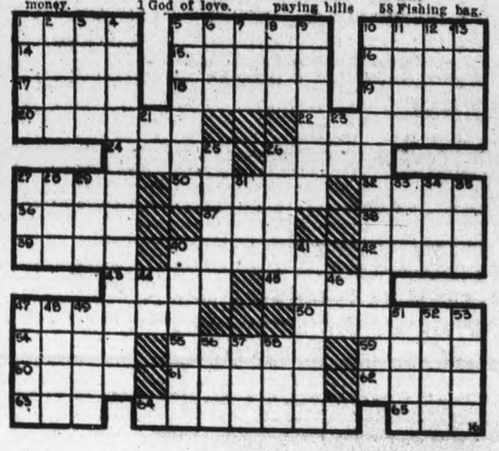

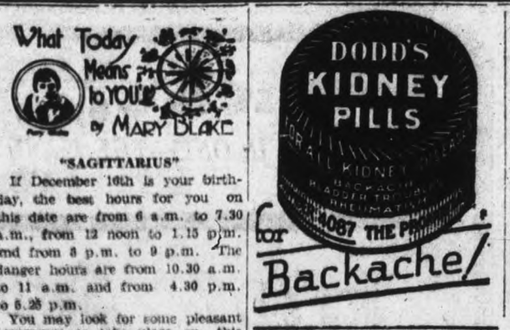

"SAGITTARIUS"

If December 16th is your birthday, the best hours for you on this date are from 6 a.m. to 7.30 a.m., from 12 noon to 1.15 p.m. and from 8 p.m. to 9 p.m. The danger hours are from 10.30 a.m. to 11 a.m. and from 4.30 p.m. to 5.25 p.m.

You may look for some pleasant occurrence to take place on this December 16th. Personal relationships will generally be harmonious and with a minimum of friction. Love will be in the air, and people will respond vigorously to all expressions of affection. Much hilarity will be apparent in all social gatherings.

The child born on this December 16th will be a pensive little one, given on occasions to brooding. He will be of a very studious nature, quick of mind and morbidly imaginative. He should not be too much alone. A lover of animals. Will derive great benefit from an outdoor existence and from extensive travel.

Born on December 16th, you are a person inclined to excesses; excesses of most any kind, eating and drinking, in your pleasures and your play, and even in your work. You do not take enough thought for yourself, and you are inclined to disregard and neglect your health and personal comfort. You are highly emotional but at the same time have great depth of feeling. You have a keen sense of humor, a rather sharp wit and a rare ability to phrase your thoughts and blend them into effective speech. You should be able to write. Advertising would no doubt have an appeal to you and you should go far in some field where you could put to work your originality. Routine work is distasteful to you.

If December 16th is your birthday, you are apt to be quick-tempered. You do not on any occasion hesitate to speak your thoughts and speak them plainly. If you are a woman, you are inclined to scold and nag. You are an over-conscientious mother, inclined to fret and worry over your youngsters when there is no occasion for it. You devote a great deal of your time to your home and love to keep it spotlessly clean. Possibly, you would not have a great measure of success in the business world, but you do have talents that would make of you a capable teacher.

Thwarted Kidnappers

Dr. J. W. Rutherford, M.P. for Kent county, Ontario, who is reported to have personally thwarted attempts of Toledo, Ohio, gangsters to kidnap him and hold him for ransom. The story of the alleged plot reads like a thrilling mystery drama.

M.O.H. FOR SMITH SUBMITS REPORT

More Deaths During the Year From Communicable Diseases Report Reveals.

TWENTY-SEVEN BIRTHS.

A meeting of the local Board of Health for Smith Township was held in Dr. J. A. Morgan's office on Wednesday. Those present were M.O.H., Dr. J. A. Morgan; Reeve, Allan B. Mann; Deputy-reeve, Herbert McConkey; secretary, Percy T. Udy.

Dr. Morgan gave his annual report to the Board covering the period of October 31st, 1931, to October 31st, 1932. This report showed that there had occurred during the period twenty-six live births, one still birth and thirty-one deaths. There were three deaths under one year of age, the remainder being mostly of aged people. There were three deaths from cancer, but none from maternal causes.

Of communicable diseases, there were three deaths from influenza, four from pneumonia and two from tuberculosis.

Twenty-five children were inoculated with toxoid.

Twelve schools were inspected and instructions given where necessary to remedy the defects noted.

Sixteen samples of drinking water were collected and analyzed, fourteen being found unfavorable.

Moved by A. B. Mann and seconded by H. McConkey that the local Board of Health hereby expresses its gratitude for the good average health conditions which have prevailed during the year, and that the report of the M.O.H. be received and adopted.

The Board adjourned to meet on the call of the chair.

A VERY SEASONABLE AND INEXPENSIVE GIFT
For Children Up to 6 or 7 Years.

This Toy Ski Set is safe and easy to use. The little tots use them around the yards or on the sidewalks under the same conditions as they would use their Hand Sleds.

Ask your Dealer to show you the SKOOTER SKI. A PETERBOROUGH CANOE COMPANY PRODUCT.

Young's Point

The December meeting of the Ladies' Aid of the Young's Point United Church, was held on Friday afternoon, December 9, at the home of Mrs. J. Reid. Following the usual form of opening the business activities of the month were planned. It was decided to hold a Christmas concert in the school house, at Young's Point on Friday evening, December 23.

A relief committee was also formed to visit and distribute Christmas cheer throughout the village. The officers for the coming year were elected as follows:

President: Mrs. Oscar Reid.
Vice-President: Mrs. Max Kidd.
Secretary: Mrs. Percy Northey.
Treasurer: Miss Mattice Lane.

The January meeting will be held at the home of Mrs. Oscar Reid.

After the adjournment of the meeting, refreshments were served.

Miss Edith McIlmoyle of Selwyn spent the past week-end in the village, the guest of Miss Daisy Wilson.

MUGGS McGINNIS — A Stitch in Time— — By WALLY BISHOP

HIGH PRESSURE PETE — Cornered — By GEORGE SWAN

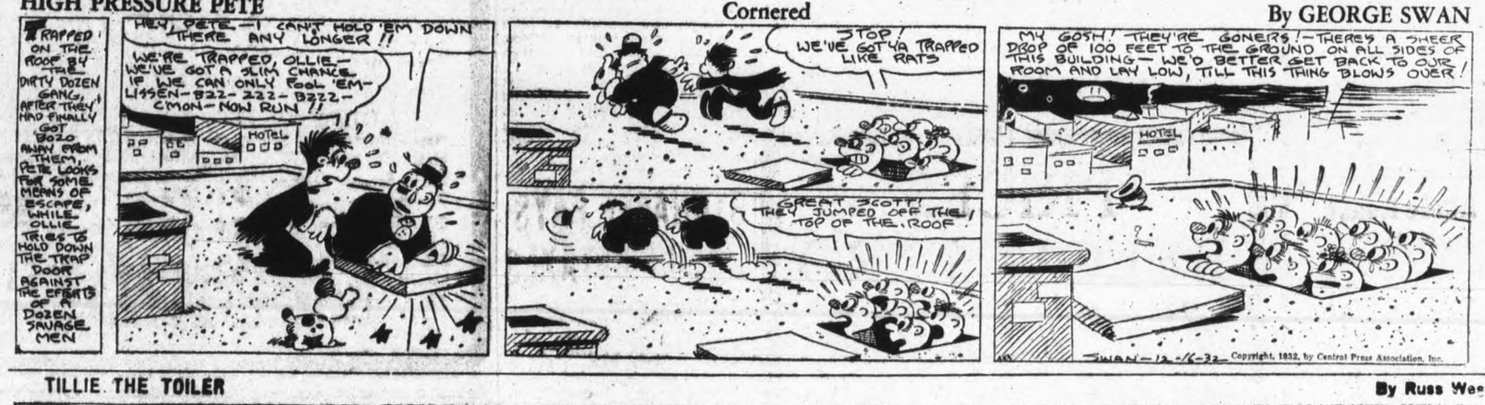

TILLIE THE TOILER — By Russ Westover

BRINGING UP FATHER — By George McManus

BOBBY THATCHER — By George Storm

Marsh Seedless Grapefruit 4 for 25c

Fresh Spinach 2 lbs. 25c

Head Lettuce Large Head 10c

New Lemons Dozen 25c

Fresh Pork Hocks, lb. 5c

Fresh Cut Tenderloin lb. 27c

Fresh Picnic Hams, lb. 7c.

Lean Pork Butts For Roasting lb. 9c.

Chickens Milk Fed, lb. 15c

Tender Pot Roast Beef, lb. 7c.

Prime Ribs Beef Boneless, lb. 15c

Blade Roast Beef, lb. 9c.

Boneless Stewing Beef, lb. 5c Minced if Desired

Silver Bright Salmon Sliced, lb. 18c

Cohoe (Red) Salmon Sliced, lb. 25c

Smoked Fillet lb. 15c

Fresh Fillet lb. 18c

Fresh Pork Sausage 2 lbs. 25c

Raspberry or Strawberry Jam Large 40 oz Jar 25c

Toilet Paper Good Quality 9 Rolls 25c

F. & G. Markets

INCREASED ATTENDANCES FOR FEW UNITED STATES COLLEGES

Football Crowds Drop 15 Per Cent, but Notre Dame, Pitt and Others Do Well.

CHAMPS HOLD FANS.

NEW YORK, Dec. 16 (A.P.)—Despite a general decline of approximately 15 per cent. for the 1932 season, college football attendance in the United States recorded an exceptional and unexpected number of gains, due to the attractions supplied by teams combining the winning habit with colorful performances.

A survey by the Associated Press among representative colleges rebeals substantial gains in attendance by 14 out of a total of 40. These ranged from a fractional increase to a high mark of 300 per cent., reported by George Washington University (Washington, D.C.), in playing this season before 92,500 fans in seven home games.

Pitt Shows Increase

The undefeated or championship teams enjoyed good business, although the reduction of ticket prices scaled down the year's profits. Purdue showed an increase of 40 per cent. in attendance. Pittsburg's Panthers, with the Rose Bowl game to go, drew 25 per cent. more cash customers than last year. Michigan and Colgate, two other unbeaten arrays, reported only the slightest of decreases.

Notre Dame, although meeting two unexpectedly decisive defeats, continued to "pack 'em in." The Ramblers played to virtually capacity crowds in their last three engagements against Navy, Army and Southern California, in Cleveland, New York and Los Angeles. These three contests alone drew approximately 250,000 customers, and Notre Dame's total attendance for the year of 440,000, a 12 per cent. increase over 1931, topped the list for the entire country, with the single exception of Southern California.

The most encouraging reports were concentrated in the Middle West and East. Three of the Big Six teams, Nebraska, Oklahoma and Missouri, reported increased attendance. In the East, Brown and Columbia had banner seasons in every respect, each enjoying about 56 per cent. increase in attendance.

The Irish jumper, First Attempt, won 23 cups and blue ribbons in Ireland before leaving to compete in American horse shows.

Nose rings, like those worn by African slaves, are said to be the fashion in Paris.

Cliftonville Wins Irish Soccer Title

BELFAST, Ireland, Dec. 16 (C.P. Cable).—Cliftonville to-day defeated Linfield 2-1 at Celtic Park to win the Irish Gold Cup, emblematic of soccer supremacy in Ireland. The winners had the better of the play throughout and earned their victory. The play was of only mediocre quality but the game might have been won or lost right up until the last minute.

After seven minutes of play Jones put Linfield ahead and they retained their lead until 32 minutes after the opening when Mitchell equalized. Ten minutes before the end McCay scored the winning tally for Cliftonville.

Stubecke-Crossley Retain Grind Lead

MILWAUKEE, Dec. 16. (AP) — Bernard Steubecke, Germany and Al Crossley, New Bedford, Mass., through an hour and three quarters of jamming which ended early to-day, retained their lead in the six day bicycle race here. At 1 a.m. the beginning of the fifty-second hour of the race they had covered 843.9 miles and also held a wide lead in points.

Two Canadian-Americans combinations figured in the triple tie for second place. Torchy Peden, Victoria, B.C., and his partner, Gus Rys, staged a spectacular spurt to pull up within one lap of the front-wheeling duo and tie with Reggie Fielding, Toronto and his partner and the Schaller-Zach pair.

Street Car Strikes Dog Catcher's Wagon

ROYAL OAK, Mich., Dec. 16. — (AP)—If animals think about such things, ten dogs and three cats probably had given themselves up for lost as they were trundled toward the pound in the dog catchers wagon. But the wagon struck a bush and as the dog catcher was attempting to round up his scattered prey, a streetcar struck his wagon. So the dog catcher gave up and went home. So did the cats and dogs.

That Body of Yours

By James W. Barton, M.D.

GETTING TEETH EXTRACTED

A patient suffering with severe pain in the hip joint decided that his teeth might be at fault as his tonsils had been removed some years previously. The dentist took an X ray picture of all the upper and lower teeth and in a few minutes was able to show the patient three teeth that were infected.

"All right," said the patient, 'take them out."

"When do you want me to extract them?" asked the dentist.

"Right now," answered the patient.

"Well, you are brave," smiled the dentist, "most patients want to think it over and frequently postpone the engagement a few times."

"As a matter of fact," answered the patient, "I'm really a coward because I don't want to have it hanging over me even for a few hours.

The teeth were extracted accordingly, and the pain disappeared in a few days.

I often think dentists have a real task in handling the majority of their patients when teeth must be removed. Dr. Edward Reiter, Cleveland, Ohio, states that the first problem to be solved is the task of getting the patient's emotions under control; that is the fear and dread wth which a patient contemplates the removal of a tooth. From every patient's standpoint, the removal of a tooth is a serious and alarming contemplation and the very thought of the operation has a most prostrating effect upon the patient.

As a matter of fact the well trained dentist of today is able to remove teeth without any pain whatever, cleans up the wound and only occasionally is it necessary for a patient to return for after treatment.

Of course theer are some teeth so difficult to remove, that the tisues are slightly injured and a little pain may follow after their removal, but the ordinary quieting tablets suggested by the dentist will usually prevent any suffering until the pain disappears.

Further, it is only natural that you should dislike losing one or more teeth and as you think of this loss together with the pain you expect to undergo during their removal, you may decide that you'd sooner take chances on rheumatism (arthritis), neutritis, and even heart disease.

Your physician will advise that while nothing will be quite as good as your own teeth, nevertheless you are risking not only health, but life itself, by refusing to have infected teeth removed.

Botnick's New Store 385 George St.

TWO STORES IN ONE—THE HANDY SHOPPING PLACE FOR BOTH MEN AND WOMEN

WHEN WOMEN GO SHOPPING FOR GIFTS FOR MEN

Lined Gloves Fine quality cape, wool lined, at 1.00

Fine Shirts A big range of Tooke quality, from 1.95

Silk Ties Boxed. Fine quality. Patterns he will like, at 1.00

Silk Hose plane or fancy, plain or fancy, from 75c

Belts and Buckles Boxed Hickok Cowhide Straps, Initial Buckles 1.50

Our lines of men's needs are new and complete. Mr. V. Crowley has complete charge of this department in the New Store. With many years of experience in catering to men's needs he is able to help and advise you in the selection of useful and suitable gifts.

ALL IN CHRISTMAS GIFT BOXES

Pyjamas Finest quality broad cloth, smartly made, at 2.95

Combinations Woods' and Stanfield's makes, all weights, from.. 1.95

Silk Scarfs Fine quality, new designs, from 1.50

Unlined Gloves Fine selected hides, finely made, from .. 1.50

Sweaters Pullover or coat styles, plain or fancy, from. 2.95

Bath Robes A real nice range. Priced from 2.95

Braces Fancy silk webs, boxed, at 1.00

A Blue Suit Fine quality serges. All sizes. Priced from .. 15

An O'Coat Special values for Xmas. Priced from .. 12

GIFTS FROM OUR LADIES' SHOP ESPECIALLY PRICED

Wool Hose Fine Botany yarns, new patterns, from ... 50c

Lingerie, etc.

Newest Metalic Hats $2.50
Fancy Sets of Vests and Bloomers $1.00
Silk Nightgowns, lace trimmed $1.00
Silk Pyjamas. Good assortment $1.00
Kid Gloves. Plain shades. Lined and unlined. Fur cuffs $1.50
Sets of Brassiers and Step Ins $1.50
Crepe and angel skin Dancing Sets. Trimmed with first quality lace... 98c and $1.98
Sweaters. High necks, long sleeves, $1.98, $2.50
Newest satin Waists. All shades, long sleeves .. $2.98

Dresses, etc.

Sunday-night Dresses. The last word in style . $5.95
Buy her a Dress—She'll like it.
Buy her an Evening Gown. Only $12.95
Ciffon and service weight Holeproof full fashioned Hose 79c, $1
Wool Jerico Skirts and Jumpers... $2.50, $2.98

PRICES BELOW ZERO

For these New Bargains at the Bankrupt Sale of

McNABB'S LADIES WEAR

You Can't Beat these Genuine Values Anywhere

COATS Newest winter styles, half price and away less than half price. Nicely fur trimmed and splendidly tailored, all reduced to one low price. 10.85

COATS Regular values up to 65.00. All are smartest new styles 29.85

COATS Regular values up to 35.00. Desirable colors, fabrics and furs 18.85

FROCKS A special Saturday sale group, selected from higher priced sale groups and again reduced for rush selling Saturday morning. Regular values up to 19.95 Your choice Saturday 2.95

FROCKS Regular values up to 29.75. Bankrupt sale .. 9.95 and 12.95

FROCKS Odds and ends, left over from two days of rush selling. Regular values up to $25.00. All one price 4.95

—and the store is teeming with the bargains of a century—Bargains that mean unbeatable savings—Bargains that everyone says are good, so they must be good.

OTONABEE PAYS $50,000 TAXES

Only $16,000 Left to be Paid Day After Taxes Were Due.

LOWER THAN IN 1931.

Otonabee ratepayers paid $50,000 taxes yesterday, leaving $16,000 still to be collected, a response to civic duty that was highly satisfactory to Reeve Fred McIntyre and the members of the township council.

"Our taxes last year amounted to $77,000," Mr. McIntyre told The Examiner to-day. "At the nominations last December I said that if I were elected reeve I would do my best to reduce the levy this year. Some of the ratepayers openly said that we couldn't do it. But, we managed to bring the total down to $66,000, and I feel certain that another reduction can be made in 1933. I certainly felt proud of Otonabee yesterday the way the tax money came in. I don't know where it all came from, but was a sign that the municipality is strong and sound in spite of the difficulties the people have had to face this year. One ratepayer told me that he was holding his taxes out for a while, but he was willing to pay the five per cent charge of being overdue. I told him not to do that until it was necessary. I know he is in a good position to meet his payment when he decided to do so, and I have no doubt that in short time there won't be much outstanding on this year's total."

Otonabee's nominations at Keene will be held on Monday, December 26, when practically all the municipalities in the county will hold their nominations.

BE BEAUTIFUL

BY GLADYS GLAD

ONE OF MY readers recently wrote and complained that there always seemed to be a fly in her particular ointment. "I intended to put on the dog next month," she wrote, "because I'm going to a very snooty affair, I bought a rather daring evening gown for the occasion. It's really very smart and French looking—but when I tried it on today, I was extremely disappointed. For my arm-pits are very dark, rough and discolored, and if I raise my arms the least bit, the dark skin becomes most unattractively apparent. Is there anything that I can do about this so that . . . ?"

But why go further? Anyone can see that it's her appearance the gal's worrying about. And she has a right to, for discolored arm-pits do look most unattractive when formal gowns are worn. This is a problem with which a good many women are faced. Yet the majority of them do surprisingly little about it.

A bleach is, of course, the logical thing to lighten the discolored underarm skin. Yet the use of a bleach on the under-arm areas requires caution and prudence. For the armpits are situated in such a position that they are almost continually protected from exposure. As a result, the skin of the arm-pits receives no opportunity to toughen, and consequently remains tender and sensitive. If a strong bleach were applied to such tender skin, the probability is that the skin would become irritated and inflamed.

The arm-pits, should of course, be cleansed frequently with a bland soap and tepid water, so that they remain clean and smooth. But in addition, a mild bleach may be used to help lighten the skin. I've found that the best bleaches for this purpose are plain, diluted peroxide, and a half and half mixture of peroxide and rosewater.

Before retiring each night, the arm-pits should be thoroughly cleansed. Then they should be dried, and either of the above bleaches should be applied with a bit of absorbent cotton. The chosen bleach should be permitted to dry on the skin, and then a bit of cold cream or nourishing cream should be applied, to counteract any drying or irritating effects of the bleach.

ANSWERS TO QUERIES

Weight

Bertha: I think that a girl five feet one inch tall and 22 years of age should weigh about 117 pounds.

Double Chin

Jane: My methods of eradicating a double chin, and of clearing the skin of pimples and blackheads are too long to print here. They are, however, fully outlined in my "Beauty Culture" booklet.

Cosmetics

Agnes: I think that a soft ochre shade of powder, soft orange rouge and light, vivid lipstick would blend harmoniously with your coloring.

CAUGHT PLANNING HOLD-UP

GALT.—William Bullock, Ray Koehler and Joe Niddery, all of Brantford, to-day pleaded guilty to a charge of conspiring to commit an armed robbery of a local theatre last night and were remanded to Kitchener jail until Dec. 22. The three came to Galt in a car allegedly stolen in Brantford, but failed to carry out their robbery plan.

What have you learned today in the New University?

Talk with almost any woman and you will find her amazingly informed on vitamins, balanced diets, refrigeration, household sanitation, labor saving, family hygiene, table and home decoration. Watch her during her day and you will find her employing this new knowledge for the improvement of living.

Talk with almost any man and you'll find him technically informed about motor-cars and adding machines, aeroplanes and radios, telephones and oil burners—materials, designs, uses, processes in a dozen fields.

What has happened? It seems that people know more than they used to and that they use their new-found knowledge to their comfort and happiness. Perhaps this is the explanation: There is to-day a New University — the University of Advertising. Its doors never close, it is open to all and the fees of admission are the daily price of a newspaper. The subjects taught are ways to make life better and more enjoyable. Eminent authorities in the various fields work with skilled writers and illustrators to prepare the daily "lessons" — the advertisements. They are admirably printed and illustrated. They are studied and applied, as needed, by the youngsters and grown-ups of all ages.

What have you learned to-day in the New University? Study the advertisements. Useful knowledge is waiting there for you.

■■■

IMPORTANT

When you ask for a product by name, as a result of advertising, do not accept a substitute — substitutes are offered not as a service to you, but for other reasons.

Toronto Leafs Regain Second Position

IRVIN OUTFIT BEATS OTTAWA FOR 4-1 COUNT

Jackson and Conacher Share Scoring Honors in Leafs' Attack.

RANGERS WIN 3-2.

Goal By Obs Heximer Gives Bruins 1-0 Victory Over Chicago Hawks.

TORONTO, Dec. 16. (CP)—Now that Boston Bruins have punched a hole in the stronghold of the Black Hawks at Chicago, thereby proving these hometown defences can be broken down even at the expense of tradition, sharpshooters of the National League are oiling their hockey armaments to-day for further bombarding of the Toronto and New York Ranger forts.

Bruins accomplished the downfall of the Hawks at Chicago last night 1-0, upsetting the perfect home record of the mid-west outfit and removing the Hawks from second place in the United States division standing. Mr. Art Ross' big boys are up there themselves to-day.

There was nothing doing at Toronto and New York, however. The smallest crowd in two seasons at Toronto watched Leafs return to dazzling form to outpoint Ottawa Senators 4-1 and jump back into second place ahead of tht Capitals. Rangers won a thrilling 3-2 decision over the Americans.

Neither the Leafs nor Rangers have been beaten at home this season.

"Kid" Line Shines Again

With a gathering of but 3,000 to witness the feat, Conny Smythe's "Kids" Charlie Conacher, Harvey Jackson and Joe Primeau, burst back into the scoring picture to account for half the leaf total. If Connie had a thought to take apart his famous scoring line perhaps he changed his mind as the former Marlboro juniors teamed up for their best display this Fall.

Conacher had altogether too much speed and power for the Senators. The young brother of Montreal's "Big Train" passed to Jackson for a goal in the second period and in the third sank a shot after picking up the Busher's assist. Ken Doraty and King Clancy each scored and Andy Blair picked up assists on both.

Quite a few harrassed hockey managers would like to have a team that "wobbled" the way the Leafs did last night. The supposedly fumbling champs are up in second place, one point back of Maroons and have played a game less than the group leaders. Messrs. Newsy Lalonde, Joe Simpson and Jack Adams retained other ideas of "wobbling."

Amerks Succumb

Americans gave Lester Patrick's blueshirts a sensational battle before they succumbed to Art Somers' sniping. The ferocious little fellow from Winnipeg scored the deciding goal midway through the third period on a solo rush after Rabbit McVeigh had delighted the customers by deadlocking the count a few minutes before on Bill Philipps' pass.

Somers accounted for a second goal with the help of Bill Cook and Ching Johnson, the brothers Cook sharing honors on the first. Bun scored on Bill's pass. Johnny Sheppard got the other American goal on a pass from Normie Himes.

Obs Heximer, former Niagara Falls junior sensation, broke up a scoreless battle at Chicago by poking the rebound of Art Chapman's shot past the sprawled figure of Chuck Gardiner early in the third period.

It was the second straight triumph for the Bruins who humbled Toronto 5-1 Tuesday night.

That prayer, not only public, but private, also, was common among the Greeks we learn from Plato when he says that children hear their mothers every day eagerly talking with the gods in the most earnest manner, beseeching them for blessings.

Hockey Results

NATIONAL LEAGUE.
Toronto 4, Ottawa 1.
N.Y. Rangers 3, N.Y. Amer. 2.
Boston 1, Chicago 0.

INTERNATIONAL LEAGUE.
Windsor 3, Detroit 1.

O.H.A. SENIOR B.
Dunnville 3, Port Erie 2.

U.S. AMATEUR SERIES.
Harvard 9, Mass I. of T. 1.
xPrinceton 5, N.Y. Crescents 3.
x—Overtime.

NATIONAL LEAGUE
International Section

	P	W	L	T	Goals F	A	P
Maroons	13	7	5	1	39	36	15
Toronto	12	6	4	2	24	26	14
Ottawa	13	6	6	1	29	29	13
Americans	12	3	7	2	25	33	8
Canadiens	12	3	8	1	19	32	7

United States Section

	P	W	L	T	F	A	P
N.Y. Rangers	12	8	2	2	42	25	18
Boston	12	7	4	1	34	24	15
Chicago	13	4	5	4	21	25	12
Detroit	11	4	7	0	26	29	8

Total goals 259 259

FUTURE GAMES.
Saturday — Detroit at Toronto, Canadiens at Maroons, Rangers at Ottawa.
Sunday — Boston at Detroit, Chicago at Americans.

INTERNATIONAL LEAGUE

	P	W	L	T	F	A	P
Syracuse	12	8	2	2	39	22	18
London	12	6	2	4	25	12	16
Windsor	12	5	4	3	25	29	13
Buffalo	11	5	4	2	20	16	12
Detroit	14	5	8	1	22	28	11
Cleveland	13	1	10	2	28	52	4

Total goals 159 159

FUTURE GAMES.
Saturday — Cleveland at Buffalo, Windsor at London.
Sunday — Buffalo at Syracuse, London at Cleveland.

CANINES ARE ONE UP ON OLYMPICS

Detroit Humbled on Home Ice By Windsor for 3-1 Defeat.

TORONTO, Dec. 16 (C.P.)—Windsor Bulldogs were one up on their Detroit rivals to-day following their trip across the river last night, where they picked up two points by handing the Olympics a 3-1 defeat in an International Hockey League game.

Playing their second game on successive nights under the guidance of Playing Manager Jack Arbour, the victory marked the second the Bulldogs have scored over Detroit in their three clashes this season. Their two-game winning streak, which started when they downed Cleveland Indians Wednesday night, has advanced the Bulldogs from fifth into third place, a single point ahead of Buffalo.

Mickey Drouillard and Eddie Ouellette combined often enough to get a winning margin. Ouellette beat Johnny Clarke in the first period after a pass from Drouillard while in the third period these same two players combined again with Drouillard doing the scoring. The other goals were scored when O'Neill streaked his way down the ice in the second period to get Detroit's lone counter, while Cormier and Earl Roche followed a scramble in front of Olympic net, with Cormier netting.

Manager George Hay of Detroit who also leads his team on the ice persevered in his efforts to chalk up a win, but he failed to receive the required assistance from his teammates. Goalie Smith also thwarted some of his best attempts.

The intense feeling which usually features the clashes of these two teams was not in evidence during the game.

Head-hunting, a one-time pleasant pastime of the natives of Borneo, is today practically extinct. Since heads, however, play a part in their religious ceremonial, it is still the custom to borrow some of the old ones to go on with.

GIVE HIM A GILLETTE DE LUXE RAZOR SET
WITH 10 BLUE BLADES
NOW OFFERED AT GREATLY REDUCED PRICES

Giants and Dodgers Fail to Make Deal

Recognize This Woodchopper

Now you know where Lou Gehrig, star first sacker of the New York Yankees, hero of the 1932 World Series, gets those powerful sinews that aid him in knocking the apple out of the park. The Yankee slugger is shown at White Sulphur Springs, West Virginia, where he swings a lusty axe in order to keep fit during the closed season. A little bit of this each day and the spring training call will hold no terrors.

TORONTO CURLERS AMONG QUALIFIERS

Dr. Doherty's Rink Qualifies in Thauburn Together With Skip Snow's Four.

TORONTO, December 16.—Completing the qualifying stages of the competition, the final group of 16 rinks took part in the Thomas Thauburn Memorial Trophy event at the High Park Curling Club yesterday, and rinks representing the Toronto Curling Club and Agincourt emerged unbeaten at the end of the day's play to join the six who qualified previously for the final rounds to-day.

Charles Snow skipped the winning Toronto Club four, while the Agincourt entry was skipped by Dr. A Doherty. Disposing of E. F. Seagram's Waterloo rink in the opening draw, the Snow rink encountered spirited opposition in the second round from D. H. Storms' Toronto Granites, finally triumphing by one shot in one of the lowest scoring games of the day. In the third round, Joseph Crozier's Wexford rink was eliminated by the Snow quartette by 15 to 7.

Dr. Doherty's rink conquered the Churchill rink, skipped by Fred Allen, in the first round and scored a one-shot victory over W. O. Tudhope's Orillia rink in the second round. In the third round, a High Park four, skipped by J. A. Reid, was handed a 12 to 5 beating by the Agincourtiers.

In the consolation event, G. A. McVicar's High Park rink and Dr. F. G. Hughes' rink from Waterloo qualified for the games to-day.

Charlie Belanger On Chicago Fight Card

CHICAGO, Dec. 16 (A.P.)—Boxing comes back to the Coliseum tonight for the first time in more than a year, presenting a charity card of four ten-rounders.

Eddie Shea, Chicago Italian featherweight, will meet Harry Blitman, Philadelphia veteran, and Billy Jones, Philadelphia negro light heavyweight, will tackle Charley Belanger, Canadian light heavyweight of Winnipeg. Paul Dazzo, another Chicago featherweight, will meet young Geno of La Salle, Ill., and Young Terry of Trenton, N.J., boxes Jack Moran, tough Chicago middleweight.

Where Weight Counts

If you were a working man dependent upon a not too liberal supply of daily work to support your family, what would you think if your weight went down from 160 to 95 pounds?

Herbert was alarmed when this happened to him, but he did not want to take "time off" nor to spend money on himself. However, coughing and weakness had their effect and one day he had to be hurried to the Toronto Hospital for Consumptives. The experienced doctors at the hospital shook their heads when Herbert's weight was known —so little to build on!

However, patience, good nursing and complete rest have had the desired effect. His weight has increased twenty-two pounds, and he feels sure that he will be able to return to support his family at no distant date.

Financial assistance is urgently needed to continue the good work for many such as Herbert. Will you please lend your assistance by sending a generous contribution to G. A. Reid, 223 College St., Toronto 2.

Orchid bulbs and lily plants from Trindad were brought into Montreal recently and arrived in good condition.

Bowling Notes

Westclox five pin tumblers continued to bruise the maple this week in their regular league hook-up, with scores being not quite up to the average, although the battlers seemed keen enough but seemingly couldn't capitalize on every ball.

Bud Goodson continued his parade of wins taking six out of eight points from Jake Beckerman, who seems to be toiling in a bad slump which has dogged his team practically since the start of the league. Goodson set the pace for the team with totals of 177, 290 and 201.

Simmons and his players found the Cupoli Clan a tough morsel and finished upon the small end of a 6-2 argument, as Sam Vint, Cupoli and Spilsbury uncorked some stellar bowling for the winners. The latter player had two nice scores of 232 and 234 while Tommy Cupoli knocked off 229.

Eames walked away from the team captained by Wyatt in a fast three-game duel. Delahaye led the winners with a solo count of 207 and the team totals were as follows: Eames: 809, 842, 781; Wyatt, 762, 734, 694.

HELD LIABLE

LONDON, Ont.—The Court of Revision here has ruled a holding company is liable for municipal taxation for income received in the way of dividends from companies whose stock it holds. The appeal in which the decision was given was made by Silverwoods Securities Limited and involved taxation on $47,000.

A salt gusher at Bucklaw, Victoria County, Cape Breton, rises to a height of 10 feet or more and is one of the interesting sights of the island.

TERRY WANTS DAZZY VANCE OF BROOKLYN

New Yorkers Would Trade Shanty Hogan to Braves for Cash and Payer.

JUDGE WANTS BONUS.

(By Edward J. Neil, A.P. Sports Writer.)

NEW YORK, Dec. 16 (A.P.)—The wildest trading season in all baseball history has come down to its climax with the close of the annual major league meetings, but the end of a mighty effort to stir interest in 1933 with new faces in new places is by no means at hand.

Loath to go home after three days of wholesale barter, a half dozen magnates of the National and American leagues still haunted the lobbies of the hotels where the tread of aching feet had mingled with the bid, call and asked prices on choice and mediocre talent.

Three-Cornered Bid

Bill Terry, young manager of the New York Giants and ringleader in the National League shakeup, still was not content with disposing of almost half his athletes and went to work anew on the Brooklyn Dodgers and the Boston Braves in a three-cornered swap..

This shift involved Catcher Hogan, who would go back to his first major league love, the Braves, for cash and perhaps a player who could be added to Terry's bid to Brooklyn for Dazzy Vance, once the right-handed pitching marvel of the league.

Involved in this same transaction was Terry's offer of substitute First Baseman Sam Leslie for Johnny Frederick, Brooklyn outfielder, once refused but still alive if the Giants will throw in more collateral. Pending definite decision on this, Brooklyn has virtually closed with Joe Judge for his first base services next season.

Judge Wants Bonus

Judge has the permission of the Washington Senators to make a deal for himself with the Dodgers only. The only hitch left in this deal is Judge's reported demand of a bonus for signing.

Meanwhile George Gibson, already one of the prime David Harums of the meeting because of his shrewd deal that brought Freddy Lindstrom, crack Giants' outfielder, to the Pirates, stuck to his hotel waiting an answer to his bids for a right-handed pitcher, aimed at several clubs. Charley Grimm still is dickering for a southpaw pitcher for the Cubs.

May Swap Catchers

Judge Emil Fuchs and Bill McKechnie of the Braves, waited to hear about the purchase of Hogan, and Joe Cronin, American League counterpart of Bill Terry in free-handed dealing, expected an answer from Cleveland on a proposition to swap catchers, Roy Spence for Luke Sewell.

Completion of the final deal last night, in which the irrepressible Cronin, backed by the master-minding of the "Old Fox," Clark Griffith, nabbed Jack Russell, right hand pitcher, and Bruce Connatser, substitute first baseman, from Cleveland in exchange for the slugging rookie first sacker, Harley Boss, from Cattanooga, left only the world champion Yankees, of all the 16 major league clubs, without a single deal completed since the close of the 1932 season.

Asiatic millions continue to multiply their numbers without regard to the available means of living.

FIGHTS LAST NIGHT

PHILADELPHIA.—Bobby Dechter Philadelphia outpointed Joe Foglietta, Philadelphia (8).

EVANSVILLE, Ind.—Al Stillman, St. Louis, knocked out Roy Williams, Miami, Fla. (1); Frankie Donnelly, Detroit, fought to a draw with Tony Viviano, St. Louis (8).

MUNCIE, In.—Willard Brown, Muncie, outpointed Harry Dublinsky, Chicago (10).

CLANCY HIT BY ROSS SAY BOSTON SCRIBES

Referee Also Struck by Bruins' Manager, According to Writers.

TORONTO, December 16. — The Art Ross-"King" Clancy fistic battle at Boston, in which apparently only three blows were aimed, struck, or delivered, will be thoroughly investigated, according to a statement issued by President Frank Calder of the National Hockey League at Montreal yesterday. Mr. Calder also stated that he hadn't received any complaint from the Toronto club, but expected to do so shortly.

Clancy's version of the affair is that Ross hit him first, and that he replied in kind, the Boston manager retreating from the "rail" with remarkable celerity and despatch. Clancy also denies that Ross can punch like a Dempsey. He says that any allegation made that he was injured so badly that it affected his play during the rest of the game is erroneous. The "King" can "take it."

Arthur Siegel of the Boston Herald and E. Linde Fowler of the Boston Evening Transcript agree that Ross struck the first blow. Siegel says that Clancy missed with the return receipt, and then Ross lashed out with right and left and hit Referee Cooper Smeaton. The latter is getting used to this treatment, as it will be remembered that he was clouted, lightly or otherwise, last year by Eddie Shore of the Bruins.

Ross, apparently, has been laboring under a great strain this year following the disastrous season of 1931-32. He wants those Bruins to regain lost prestige and he is driving them at a terrific rate, but Clancy thinks that Ross should leave the fighting to his players and not labor under the impression that games can be won by landing on the Clancy chin. In this connection the local star says it is much better to give than to receive. In fact, he will not tolerate such rowdyism.

From another source it was learned that Harold Cotton, in a spirit of fun, offered to take on "Battling" Ross ,but not before several policemen had arrived on the scene of alleged hostilities. Cotton's challenge, however, went unheeded, and he therefore won a title or something by default.

To-Night's Hockey

(By The Canadian Press)
WESTERN CANADIAN LEAGUE
Regina at Calgary.
CANADIAN-AMERICAN
Boston at Quebec.
Philadelphia at Providence.
SENIOR O. H. A.
Marlboros at Port Colborne.

The faintest star seen with the naked eye gives to the whole of the United States about the same amount of heat that the sun gives to a single square yard of the earth.

PAROLE HAD GREAT TICKER

Horses Must Have Great Hearts Before They Are Top-notchers on Track.

COULD WIN AT EASE.

Race track lore is full of stores about horses with "great hearts". Horsemen repeatedly refer to this race or that in which some heroic animal drew up alongside an opponent, "looked him in the eye" and went on to win, the other horse have been conquered by the well-known fishy eye.

They say that Phar Lap, the mighty Australian runner, had one of those great hearts. There are dozens of yarns about Exterminator's exhibitions of courage. Man o' War is another whose name often is linked with such legends.

The other day in a discussion of this sort with a group of horse-men in winter quarters at Havre de Grace, the question was raised about Ammon Ra, the Australian gelding who will be campaigned on American race tracks after the first of the year.

Ammon Ra is expected to pick up where Phar Lap left off, and to fulfill the promise of a brilliant record for the boys to shoot at.

Congress Watched Him

"He may not want to run in California," said one of those present. "I know horse who won't run anywhere else. Some horses like to go where it's cold. Some like it hot. Some quit when it's cloudy."

To that, Max Riddle, one of the younger horse sharks, responded with a deprecatory pooh-pooh.

"Did you ever hear of Parole?" he asked Then, just to set everybody right, he continued:

"Parole ran back somewhere in the late 70's. Congress adjourned once to watch him beat Ten Broeck and Tom Ochiltree. After 5 years of running, he was considered through and his owner, Pierre Lorllard, decided to take him to England as a trial horse for the Duke of Majenta, which was tipped off as a champion at the time.

Pinch Hitter

"But the Duke got sick and couldn't start. Parole, with a racing lifetime behind him, you might say, was asked to take over the job of his young friend.

"Parole had no experience on the English tracks, which are so different from ours. They just threw him in there against one of the greatest horses England ever knew. I mean Isonomy. Parole carried 116 pounds. They gave Isonomy 124 and he was a pipe to win. They quoted 7 to 1 against Parole.

"He looked Isonomy in the eye and went on past to win easily. A week later he beat 16 horses, spotting some of the dogs 24 pounds, and over a mile and a quarter. The very next day he won again, under 124, giving chunks of freight to all other dudes.

They beat him in a cup race, making him concede 25 pounds. But he came back the very next day and toted 134 pounds—and won the Cheshire handicap.

"He had raced in the late fall in America, and, with an ocean trip under his belt, had been asked for five hard races in three weeks—and had the right answer four out of five.

Carried Plenty

"The next year the British had to send to the Navy for anchors for that Parole. They loaded as much as 146 pounds on him and he liked it. Finally he got to carrying battleships on his back so they sent him back to America to save the large buildings in London. Now wait....

"He got back in September. And three days after the canoe docked, old Parole raced in New York—and won, going away.

"Climate, mud weight, turf tracks, sea voyages, didn't mean thing. He had a heart, a great ticker, that's what Parole had.

READ THE WANT ADS.

N.H.L. Leaders

(By The Canadian Press)
CANADIAN SECTION

Team—Maroons, won 7, lost 5, tied 1, points 15.

Points, goals and assists — Northcott, Maroons, 12 goals, 4 assists, 16 points.

Goals — Northcott, Maroons, 12.

Assists — Haynes, Maroons, 10.

Penalties — Horner, Toronto, 34 minutes.

Shutouts—Beveridge, Ottawa, Walsh, Maroons, 2 each.

UNITED STATES SECTION

Team—Rangers, won 8, lost 2, tied 2, points 18.

Points, goals and assists—W. Cook, Rangers, 9 goals, 7 assists, 16 points.

Goals — F. Cook, Rangers, Barry, Boston, 10 each

Assists — Boucher, Rangers, 10 each.

Assists—Boucher, Rangers, 10.

Penalties—F. Siebert, Rangers, 10.

Shutouts — Thompson, Boston, 3.

Our Boarding House - - - - - - - - - - - - By Ahern

A Gift That Will Please Any Man

Smart Neckties
50c to 1.50
Other Gift Suggestions
GLOVES
SOCKS
BELTS
MUFFLERS
HATS
FORSYTH SHIRTS
BATH ROBES
PYJAMAS
UNDERWEAR
CAPS
McWilliams & Co.
Men's Wear 374 George St.

N.H.L. Managers Would Make Strong Team

TO-DAY AND SATURDAY

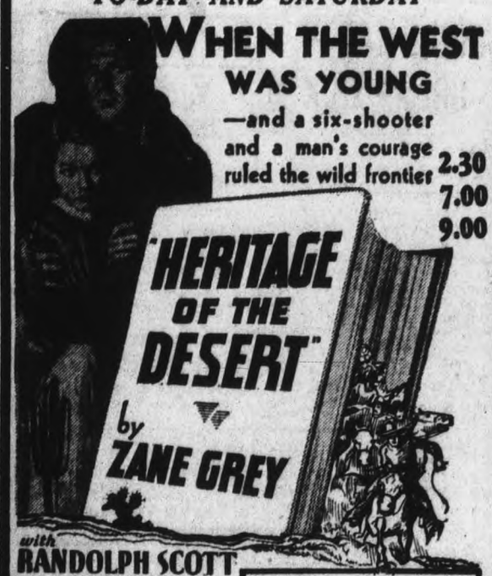

WHEN THE WEST WAS YOUNG

—and a six-shooter and a man's courage ruled the wild frontier

2.30 7.00 9.00

"HERITAGE OF THE DESERT"

by ZANE GREY

with RANDOLPH SCOTT
SALLY BLANE
J. FARRELL MACDONALD
A Paramount Picture

MATINEES ONLY
First Episode of
"THE LAST FRONTIER"
with
Creiton Chaney

COMEDY NEWS Etc.

CAPITOL 325 SEATS EVERY EVE 25c

VANCOUVER CELT BELIEVED ON SPOT

Gotham Critics Fear McLarnin Lacks Power and Punch of Old.

NEW YORK, Dec. 16 (C.P.) — James McLarnin, until recently Canada's greatest contribution to the fistic pastime of sock and counter-sock, steps into the Madison Square Garden battle pit tonight against Boston's punching pride, rugged little Sammy Fuller.

The smiling Celt from Vancouver is on the spot. Gotham critics fear he is slipping, and Jimmy is out to prove the opposite. He faces a formidable foe, one who has beaten the best in his class during recent months.

Then, too, the uncrowned king of the welterweights must win quickly and decisively to retain the honor of being the Dominion's best at any class for another Canadian, Frankie Battaglia, Winnipeg's sensational middleweight, has been stealing much of the limelight in the Garden lately. Like McLarnin, Battaglia has the color, the punch and the personality that packs in the crowd.

Ranks Favorite

It is a tough spot for the Vancouver boy, but Broadway's speculating fraternity retains all the old-time confidence in him, and he ranks favorite over Fuller at odds of 2 to 1 to-day. The match, a 10-round affair, was made at 147 pounds and McLarnin will scale close to that. Fuller, a sensation among the lightweights earlier this year, probably will not tip the beam at more than 139.

Billy Townsend, Vancouver welterweight, will appear in the semi-final of eight rounds against an opponent not yet selected. Townsend originally was to have met the Dutch "windmill," Bep Van Klaveren, but the latter turned up with an injured thigh and was forced to withdraw.

BE BRITISH BUY BRITISH

Your Patriotism will Pay You Handsome Dividends

Burn Welsh Anthracite

Costs less per day than any other anthracite

Sold by
PETERBORO' FUEL & TRANSFER
SANITARY ICE SUPPLY
W. SCOTT CO., LTD. THOS. A. REHILL CO.

WESTERN CANADA HAS GIVEN SIX MANAGERS TO THE N.H.L.

Patrick, Irvin, Simpson, Lalonde, Adams and Tobin Are All Former Products of Western Canada Leagues.

By WILLLIS ENTWISTLE
Central Press Canadian Staff Writer.

No fewer than six club in the National Hockey League are guided by men with western connections, men who have played the game west of Winnipeg—as far west as Vancouver Island.

Everybody knows Lester Patrick, manager of New York Rangers. His home is in Victoria, B.C., and for years, when coast hockey was in its heyday, he operated the Victoria team. Lester also played with Victoria.

Another well-known westerner, Dick Irvin, is coach of the world champion Toronto Maple Leafs. For years Irvin was a star on the left wing for Regina and for Portland, when that town took over the Regina team almost en bloc.

Canadiens are managed by Newsy Lalonde, and the west will have a tough time claiming this fellow. But the fact remains that in the closing years of the Western Canada loop Lalonde managed and played with the Saskatoon Shieks, and it was he who gave Saskatoon the best team it ever had, when the Cook brothers were on the wings and George Hainsworth was in goal. Leo Bourgeault, the husky little defence star who is now with Ottawa, also played at Saskatoon.

Star At Winnipeg

New York Americans enjoy "Bullet" Joe Simpson as manager. Joe was an amateur star at Winnipeg and a pro star with Edmonton Eskimos in the old Western Canada League. Joe used to burn up the ice in those old days, and statistics show he is not doing so badly in his first season as manager.

Coming to Detroit, we find our old friend Jack Adams manager. All the west remembers Jack in the days when he played centre ice for the Vancouver Millionaires. His brother Bill also played at that time, and we have fond recollections of that memorable Stanley Cup series with Ottawa Senators, especially the game when Frank Patrick had to get Mickey Mackay from the bedside of his sick daughter to finish out a crucial game. Jack afterwards moved to Toronto and played with St. Pats.

MAKE STRONG TEAM

Eight of the team managers of the National Hockey League, all combine into a team that might make the best of them step lively for a brief period. The managerial array is made up of four ex-brilliant defence men in Gerard, Simpson, Patrick and Ross, while a quartet of forwards Irvin, Adams, Lalonde, and Dennenay packed tremendous scoring power in their active days.

The last of the western connections is Bill Tobin at Chicago. Tobin did a lot of goalkeeping in the Western Canada League, and, if we are not mistaken, he had one season with the Seattle club. But Tobin never reached the heights of any of the others, although he appears to be holding his own in the affection of Owner McLaughlin of the Chicago Black Hawks.

The coast is also very fond of two of the other managers, Eddie Gerard of Montreal Maroons and Cy Dennennay of Ottawa Senators. Both men played more than one world series on the coast and Gerard once helped Toronto win a world series against Vancouver when one of St. Pats' defence men was on the shelf injured. Gerard also broke his collarbone in a world series in Vancouver when he collided with Corbet Dennenay of Ottawa Senators. Bothton, the remaining manager, took his team out to the coast on exhibition a couple of years ago and is a great personal friend of Frank Patrick, one of the pioneers in professional hockey on the coast.

Phillie Grind End In Blanket Finish

PHILADELPHIA, Dec. 16 (A.P.) —With 1,810 miles of pedalling behind them, the 13 teams in Philadelphia's six day bike race prepared for the dash to the stretch to-day. Riding into the 105th hour of the grind, six teams held a one-lap lead. They were the McNamara-Dempsey, Spencer-Horan, Sevedgnini-Grimm, Letourner-Debaets, B. Walthour-Rodak, and Winter-Croley combinations. Jules Audy, Montreal, and his partner were two laps behind the leaders.

The pedal-pushers have stolen 463 laps to date in their jamming sessions, but the field remains closely bunched, only five laps separating the leaders from the last place pairs.

CLASSIFIED ADS are as useful as the day is long.

Bowling Notes

The Peterborough Lawn Bowling Club is busy getting ready for the 1933 season. The greens have been perforated, and fertilized with bone crush. Better greens than ever are the promise. Attractive fees will make it possible for the many to play. For shareholders the fee will be $12.00 for men; for ladies, $7.00. For new members, men, $12.00 and $1.00 extra will give them a part share in the club property. For ladies not shareholders, $7.00 fees and $1.00 stock. The membership, men and ladies, will be limited to two hundred.

Rifle Shoot Results.

PETERBOROUGH RANGERS' RIFLE ASSOCIATION

Last night's match provided quite a battle for first place. The elimination contest provided a lot of keen competition; this was eventually won by D. Clement. The official score night has been changed from Thursday to Wednesday night. The draw prizes were won by P. Cullen and G. Bousfield. Standing:

J. McGrath	99
M. Cullen	99
W. Zeihr	99
F. Watson	98
P. Cullen	97
A. McIlvena	96
G. Eason	96
G. Cameron	95
D. Clement	95
W. Fanjoy	93
J. Parsons	93
H. Choate	90
G. Rightmeyer	90
A. Phillips	89
H. G. Choate	89
Wm. Hepburn	88
J. Welsh	88
W. Clysdale	87
H. Baptie	87
G. Bousfield	80
K. Choate	77
W. LaFrance	75
Roy Wood	72
W. Hepburn	71

SPORTS Day by Day

HOCKEY—BOWLING—BOXING
BASKETBALL — OTHER SPORTS

(By C.J.P.)

The intermediate O.H.A. players will have a layoff from practise this evening, but are back at the Brock to-morrow night from quarter to seven till a quarter to eight. The juniors continue their evening drills from six to seven, and more of the young fellows have been turning out the past couple nights. With this weather and this ambition shown, we have no worries about plenty of good hockey here for the winter. The same is true of the different O.H.A. towns of our district, so local teams will have to be good to go places.

* * * * * *

The Campbellford-Trenton-Belleville group has drawn up its schedule, opening January 4th and finishing the 8th of February. They still have hopes of getting Cobourg in that bunch, but the Lakeshore squad would sooner play in our Big Six grouping, and we'd sooner have them, too. Incidentally, the intermediate series is Dominion-wide this year, the O.H.A. champions continuing after Canadian honors. Lack of ice last year cut the intermediate ranks up so badly that the O.H.A. winner had to be content with that.

* * * * * *

The closing date for entries in the City League is December 22nd, just one week from yesterday. There are four in now, Rotarians, P.C.I., Rangers' Meat Market and Pirates—with Norwood's application held over. St. Peter's may be back again if a fair team can be rounded up in time. The Kiwanis will hardly have an entry as we understand that most of their players last year have been signed by other teams. It would be nice to get about six strong teams in this young league, but four will do. Doubtless, Clair Hayes will call another City Hockey League meeting next Thursday.

* * * * * *

A fourth team is said to be ready to enter the Southend Hockey League's intermediate section. We understand it's Bert Bailey's outfit, perhaps being called the Pirates again. If more want to join this section—as, like last year, it will take the place of a Mercantile League—the loop will look for eight teams. Otherwise, four should be okay. The junior section is the only one not responding as in past years. At least a couple ought to get in there for the fun and the chance of copping the trophy.

* * * * * *

General hockey gossip: Ellis and Merrett should make good colorful and effective centres for the Petes this year....The locals will have both speed and weight, and we imagine a lot of fight.... The juniors are beginning to shape up now, some smart pucksters working out....With the int. squad cut in tow, a whole flock of classy players are available now for the E.P.L. teams, the lucky ones of whom will grab off the best....Lakefield will ice a young outfit, few or none of the veterans of yester-year coming out....There's some good junior O.H.A. players in Norwood, but who has the right to them, the Petes or Campbellford?....Local fans will get a surprise at the speed when they see their first game under the new forward-passing rules.

* * * * * *

The C.G.E. Shop Hockey League opens at the Brock on Saturday, the first puck games locally of the season. All eight teams will be seen in action from one o'clock till five. We understand the loop is exceptionally well-balanced this year, and composed of some of the best players in the city. The rivalry is always plenty keen among C.G.E. teams. The official opening ceremonies will be at two o'clock, Alderman Bob Cotton, Frank Bowness, and Bill Nelson being the participants. One bleak look at the thermometer to-day assures us there will be ice.

* * * * * *

Water polo will be introduced to local lovers of aquatic sports in the Y.M.C.A. Pool to-morrow night, starting at 8.15, with outstanding exponents from Toronto Central "Y" giving us an exhibition. The reason for it is that the game will be taken up here, and also there are many Peterborough people who would like to see this thrilling sport. The Toronto players will be accompanied by Olympic and Central "Y" swimmers and divers, who will perform also. Ladies are invited to the affair, which costs two bits.

* * * * * *

We don't know just how water polo is played, except that they use a large ball that floats, and that no one can be ducked under water except the man with the ball. Field polo is played four men to a side, on horseback. There are eight 7½-minute periods or chukkers. The field is 300 yards or more in length, the ball is hard and the players use long mallets. One point is counted for each goal, that is when the ball is driven between the uprights at each end of the field, the goal being probably twenty feet wide. It's a rough, skilful, and thrilling game, but is not generally known because of the heavy expense attached to it. Water polo is more popular in the large cities.

* * * * * *

Somewhere lately we saw an article on sports, which said that every sport has shown improvement except boxing. The fight game is no further advanced now than when Jim Corbett dethroned the great Jawn L. Sullivan. The reason is that fans do not want it improved, and the only popular pugs are the ones who try to knock the ears off their opponents, forgetting completely to think of their own cauliflowers. A very little clever boxing goes a long way with your fight fan, and the maulers have to remember where their ham and eggs come from. It's getting so if you asked some of these tin-eared gladiators if they were "exponents of the manly art of self-defence," they'd probably knock you out from under your hat for calling 'em names!

* * * * * *

Private reflections: No sympathy at all it seems for sport scribes. A fellow asked us the other day if we ever worked. "Sure," we assures him, "but this is our slack season. Just watch us after Christmas!" He makes some crack that sounded a lot like "hooey," goes on raving about a soft job, taking in all the sports free, and even getitng paid for it. The big yap wouldn't listen to us talking about having to work two or three hours every night while the rest of them slept, and keeping puttering around all day, too, to get a line on what's doing. "I do more work," he cracks, "just looking for a job." So we let it go at that; maybe he's right. Just pass us another cushion, please.

Regent

THRILLING DRAMA "A HOUSE DIVIDED"
With Walter Huston, Kent Douglas, Helen Chandler

LAST TIMES TONIGHT

STARTS SATURDAY

D.W. GRIFFITH'S PERSONALLY DIRECTED THE STRUGGLE

UNITED ARTISTS PICTURE

NEWS. 'THE MYSTERY TROOPER.' COMEDY

BASKETBALL NOTES

Church Basketball League games to be played at the "Y" to-morrow night are: At 6.00—Trinity Juveniles vs. St. Paul's A; at 6.36—Murray Street Juniors vs. Trinity Juniors; at 7.15—St. Paul's Juniors vs. St. John's. These are the last games of the first half, and the second half will commence January 10.

Hockey Practices

MAPLE LEAF BANTAMS.

A practice of the Maple Leaf Bantams, managed by Bill Murphy, will be held to-morrow from two to three at the Sacred Heart Rink with any player under the age limit invited to try out.

WHAT'S IN A NAME?

Boston Bruins used to have forward lines labelled "The Dynamite Trio" and "The Thunderbolt Line" —now they have "The Battering Rams." That is what they call this Stewart-Barry-Clapper line. It is the heaviest forward line in professional hockey. That line averages close to 200 pounds on the hoof. It is the best line Art Ross has.

EXAMINER'S MIDNIGHT SHOW 11.15 P.M.

Capitol THEATRE

TONIGHT - TONIGHT

Entire Proceeds Go To Relief

The show is made possible through the kindness of Famous Players Canadian Corporation and their local manager, Mr. Jack Stewart. It is under the auspices of The Examiner, and the proceeds will be divided between The Examiner Relief Fund, the local branch of the Canadian Legion, the Catholic Women's League and the Salvation Army. Here is your opportunity to help a worthy cause. Don't forget the time and date.

On the Screen
Marion Davies
—IN—
It is a Wise Child

MARION DAVIES in IT'S A WISE CHILD

THE LAUGH of a LIFETIME...!

Charlie Chase Comedy
"One of the Smiths"

GALLAGHER AND SHEEN—SCREEN SONG

ON THE STAGE

Miss Mignon Mayneord
Whistling Selections

Brass Sextette
Peterborough Rangers Band

Sam Harris
Sense and Nonsense

Thelma Buller
Isabel Duffus
Tap Dancing Specialty

Machine Gunners' Stale Voice Choir (8 Voices)

MISS MARGUERITE ROME, ACCOMPANIST

Secure your tickets now from members of the above organizations at the Capitol Theatre and The Examiner Office ..... 35c and 50c

A PIANO IS A GIFT FOR ALL AGES

HERE ARE A FEW SNAPS FOR QUICK ACTION

"Bell" Upright—Perfect condition - - $89.00
"Wadsworth"—Only slightly used - - $135.00
"Henry Herbert" Player - - - - - - - $289.00
Mahogany satin finish—with Bench and 20 Rolls.
Heintzman & Co. Upright—A real buy - $115.00
Gerhard Heintzman—Louis XIV. Model - $198.00
Regular $750.00—Now

RADIOS—Late Models

5-Tube Battery Model—Honest value at $15.00
New 5-Tube Electric $52.50
New 9-Tube Superheterodyne $99.50
New 7-Tube Superheterodyne $59.50
ALSO 2 "HAYES" ELECTRIC REFRIGERATORS
Both will be sold very reasonable.

ALEX. N. PIDGEON
Phone 171
257 GEORGE ST. South of King

No Need to Worry, with

MAPLE LEAF Anti-Freeze

MADE IN CANADA

Enjoyable winter evenings with friends at bridge or dancing should not be marred with anxiety about the safety of your car. Use the right mixture of Maple Leaf Anti-Freeze with water. Your dealer gives you free Alco-Meter service to provide positive frost protection for your radiator. Park your car outside with the complete assurance that YOUR RADIATOR WILL NOT FREEZE.

Also Removes Carbon—Write Us About This.

"MAPLE LEAF ANTI-FREEZE"
For Trucks, Buses, Taxis, and YOUR CAR.
Sold at Leading Garages, Service and Filling Stations.

CANADIAN INDUSTRIAL ALCOHOL CO., LIMITED

Distributing Warehouses:
MONTREAL - CORBYVILLE
TORONTO - WINNIPEG
VANCOUVER

want ad section WHERE BUYER & SELLER MEET want ad section

WANT AD. RATES

Cash 1 cent per word or figure per insertion

Minimum Charge 25c for Any Advt.

If Charged 2 cents per word or figure per insertion

Phone we will call for your ad. and give you the cash rate. **1600**

CHARGES:

Card of Thanks	50c
In Memoriam (up to 2 inches)	75c
Over two inches, per inch	50c
With black border extra	25c
Birth Notice	50c
Death Notice	50c
Locals (Black Page, per inch	$1.00
Black Local (Back Page) per in.	$1.00

Index to Examiner Classified Want Ads

Agents Wanted	L
Boarders Wanted	F
Business Opportunities	E
Cottages Summer Resorts	E
Chiropractor	D
Dressmaking	Z
Employment Wanted	J
Female Help Wanted	H
Found	N
For Sale General	A
For Rent—General	C
To Rent: House and Apartments	B
General Notice	T
Help Wanted: Male or Female	K
Personal	M
Poultry For Sale and Eggs	P
Radio	I
Real Estate For Sale	D
Situation Vacant	V
Livestock	O
Lost	N
Male Help Wanted	G
Salesmen Wanted	Y
Used Cars For Sale	S
Wanted: General	Q

Important!

In requesting us to call for your ad, the order must be phoned before 12 noon in order to insure it being inserted on the same day.

a For Sale—General

BROWN FOX FUR. APPLY W. Roberts, 164 Charlotte. dtf-7212A

DRY MIXED WOOD, $3.50 LOAD. Hardwood, $4.50. 'Phone 1409. N. Renzetti. 6d-142-7668A

MIXED WOOD, CUT, $2 TRUCK Load. Stephenson. 'Phone 5365W. 6d-142-7617A

CHRISTMAS TREES, ALL SIZES, 25c up, Delivered. 376 Stewart. 'Phone 518. 12d148-7687A

THREE-TIER MAHOGANY TEA Wagon, a snap. 1759F. 3d-141-7727A

MAN'S SKATES AND BOOTS. 293 Lake Street. 3d-143-7738A

QUILTS. APPLY 507 RUBIDGE Street. 3d-143-7771A

TUBE SKATES AND BOOTS, SIZE 7; also C.C.M. Bicycle, cheap. 249 Euclid. 3d-141-7731A

BLACK BROADCLOTH COAT, MUSKrat lined, Russian Lamb Collar; size 42. Apply 183 Lock. 3d-141-7739A

TWO PAIRS BOYS' TUBE SKATES and Boots, 6½; good condition; cheap. 374 McDonnel. 3d-142-7744A

BRITANNICA ENCYCLOPEDIA, 29 Volumes, cheap. Apply Trebilcock Book Store. 3d-142-7746A

TOBOGGANS AND SKIIS—FACTORY Seconds; Toboggans, 3½ to 6 feet, 90c to $2.75; 2 Pair Dome Top Hickory 7' 6" Skiis. Regular $13.00, now $6.00. Smaller sizes from 60c up. Millard's Sports Store, 212 Charlotte. Open Evenings. 2d-141-3629A

REPRESENTATIVES FROM THE Northern Textiles, Limited, will visit Peterborough and Surrounding District for Ten Days, collecting Old Woollens for Manufacturing Comforter Blankets. New Reversible Rugs made from Old Carpets. 'Phone 2686W. 3d-142-7753A

GENTLEMAN'S BULOVA WRIST Watch, new; Umbrella, never used; Large Sample Case; also One pair of Ladies' Shoes, size 6 to 6½, AA width—all Less than ½ Price. Morning and Evening. 2691 3d-142-7735A

ANTIQUES FOR CHRISTMAS — English Occasional Chairs, Sofas, Tables, etc. Also some rewter Silver, Rare Colored Engravings, Water Colors and Etchings. 'Phone 2691. 3d-142-7734A

WEEK-END SALE — MIXED WOOD, Cut, best in town, $2 Truck Load. Hardwood, 4-ft., $7. 'Phone 3378. 2d-142-7735A

HOCKEY STICKS—REG. $1.50, $1.75, and $2.00. A Special Saturday, 98c. Millard's, 212 Charlotte Street. 1d-141-A

BABY STROLLER, IN GOOD CONdition. 'Phone 2933. 3d-143-7733A

MAN'S FUR COAT, CHEAP. 'PHONE 2946J. 3d-143-7779A

SPLENDID PHONOGRAPH PHONOLA, large Cabinet size, $15. 'Phone 2091. 3d-143-7781A

KIDNEY DRESSERS WITH BENCHES, End Tables and Smoke Stands. See these and save. 'Phone 3274J. 3d-142-7752A

MEN'S GOLOSHES, $1.69. MEN'S Rubbers, 80c. Women's Goloshes, $1 and $1.35. Women's Rubbers, 60c. Hickey's Shoe Store, 109 Hunter Street. 2d-141-7754A

EXHIBITION CRICKET.

LAUNCESTON, Tasmania, Dec. 16 (C.P. Cable).—Splendid batting in rather a care-free mood featured the first day's play of the exhibition cricket match here to-day between the M.C.C., English Test team, and a pick-up team. The M.C.C. had knocked up 395 for three when play was closed for the day.

Herbert Sutcliffe, famous first wicket English batsman, and the Nawab of Pataudi both scored 109.

a For Sale—General

WHITE LLAMA COAT, YEAR OLD; 2 Doll Carriages. 193 Hunter E. 3d-141-7740A

APPLES — SPYS, KINGS, SPRAYED, $1.25 Bushel, Delivered, Saturday. 'Phone 595W. 2d-141-7736A

CHRISTMAS TREES, ALL SIZES, from 15c to 75c, Delivered. 'Phone 182. 3d-142-7759A

QUEBEC HEATER AND OIL BURner, also Used Furnace. 'Phone 3071 2d-141-7766A

CHRISTMAS TREES, ALL SIZES, 25c up. 'Phone 1729. 3d-142-7760A

b For Rent—Houses and Apartments

HOUSE, 408 BELMONT AVENUE (corner Belmont and Weller). Apply 437 George Street dtf-2199B

THREE-ROOMED COTTAGE, FOUR-Roomed Apartment. Apply W. J. Byers, Byersville. 3d-143-7770B

COTTAGE, NEWLY DECORATED, stable, garage. 'Phone 3263W. 3d-143-7776B

APARTMENT D, NOVA SCOTIA Apartments Possession 1st November. Apply 437 George Street dtf-B

LARGE ROOM, SUITABLE FOR Gentleman, with or without Board; very central. 'Phone 1537. Apply 467 Water Street. 3d-142-7754B

HEATED APARTMENT IN GRAND Central Building Possession arranged Apply 437 George Street tf-B

FURNISHED MODERN HOUSE TO Rent (for Board of the Owner). Apply 183 Reid Street. 6d-143-7693B

FIVE-ROOMED HEATED APARTment, Goodwill Apartments; rent reasonable. 'Phone 191. 6d-142-3585B

BUNGALOW FOR RENT DESIRABLY situated in the West-end Possession can be arranged. Apply 437 George Street dtf-2418B

HOUSE, NO 336 RUBIDGE STREET now being redecorated throughout, new oak floors and hot water heating. Apply 437 George Street dtf-B

HEATED FURNISHED ROOMS, West-end; Board optional. 371. 3d-143-7780B

HOUSEKEEPING ROOMS, NEAR Collegiate. 105 McDonnel. 3d-143-7782B

FURNISHED ROOM, SUITABLE FOR One or Two Roomers; Board optional. 1446W. 3d-143-7784B

UP-TO-DATE, HEATED, FURNISHED Apartments, Tourists, Travellers, Couples; Day, Week. 709 Water. 2d-141-7747B

Heintzman's for the BEST in RADIO!

SPECIAL ANNOUNCEMENT

Big Reductions on All Makes of Radios in Stock

Prices from $25 up

Terms as Low as $5.00 Cash Payment

OPEN EVENINGS.

HEINTZMAN HALL

PHONE 258

S. A. SCORES 213 RUNS.

ADELAIDE, South Australia, Dec. 16 (C.P. Cable).—South Australia was dismissed for 213 runs by New South Wales here to-day in the Sheffield cricket shield play. New South Wales followed on with 76 for no wickets. Whittington scored 73 for South Australia. W. J. O'Reilly, the Australian Test team bowler, took four wickets for 47 runs.

The other Sheffield shield match scheduled for to-day at Melbourne between Victoria and Queensland was unplayed due to rain.

c For Rent—General

FOR RENT — STORE AT 136 HUNter Street. Immediate possession Apply 437 George Street. dtf-1712C

GARAGES TO RENT CONVENIENT to Downtown Offices and Stores Apply 437 George Street. tf-1092C

STORE NO 173½ SIMCOE STREET Immediate possession Apply 43.

TUXEDOS, ALL SIZES. ALSO FURnishings for Sale. Beard & Huffman, Charlotte Street. 1d-141-C

f Boarders Wanted

WARM ROOM AND STUDY FOR 2 Students, with Board. Apply 618 Rubidge Street. 9d-142-7621F

ROOM AND BOARD, CENTRAL; PRIvate home. 'Phone 2122. 3d-141-7729F

NEAR NORMAL, COSY FRONT Room, with Study. Meals served. 141 Benson Avenue. 3d-142-7762F

g Help Wanted, Male

WANTED — TWO EXPERIENCED Salesmen to Sell Dawson's Nunny Dips. Liberal commission paid. Steady employment. Apply Dawon's Bakery. 2d-141-3327G

WE REQUIRE THE SERVICES OF an Energetic Salesman; car owner preferred, to cover Peterborough and District. Apply to "Life Insurance," P.O. Box 1042. 3d-14,16,19-7732G

j Employment Wanted

GIRL WISHES HOUSEWORK, SLEEP Home. Write Box 3607, Examiner. 3d-141-3607J

CARPENTER, CABINETMAKER — Hardwood Floors Expertly Laid and Finished; cheaper than Linoleum. Furniture Repaired. All work guaranteed. George Hutchinson. 1759F. 6d-10,12,14,16,19,21-7843J

o Live Stock

SIX YORKSHIRE PIGS, 9 WEEKS old, Sale, cheap. Apply W. Greer, No. 11, Peterborough, 3 miles out. 3d-141-7726O

FOR SALE — ONE TEAM HEAVY Horses, weighing 3,200 Lbs., 8-year-old, sound. Apply Wm. Chamberlain, Norwood, Ontario. 'Phone 69. 2d-141-7756O

p Poultry

FOR SALE — THIRTY-SIX FISHER Strain S.C. White Leghorn Pullets. 'Phone 850 ring 5. 3d-141-7700P

q Wanted

WANTED — AN ELECTRIC TRAIN, in good condition. 'Phone 3766J. 3d-142-3636Q

TWO BICYCLES. REASONABLE; good condition. Write Box 7761, Examiner. 3d-142-7761Q

s Used Cars for Sale

OVERLAND 6 COACH, IN GOOD running order, $75. Apply 109 Romaine Street. 2d-141-7757S

t General Notice

CHIMNEYS AND FURNACES CLEANed. 'Phone 1147. 6d-143-7702T

PHONOGRAPH REPAIRS — PROMPT attention. Work guaranteed. T. Griffin, 526 Chamberlain Street. 'Phone 2163, or Heintzman's, 'Phone 256. 2d-142-7775T

ALL BLACKSMITH WORK HALFPrice. When you bring Horses for Shoeing, One Horse Shoe Free. 423 Water Street. 3d-14,16,20-7725T

"ELIJAH COMING BEFORE CHRIST" —Wonderful Free Book. Megiddo Mission, 859, Rochester, New York. 6d-143-7697T

NANCY HARBISON, HAIRDRESSING. 162 Park Hill Road, Apartment C. 'Phone 1797J. 3d-142-7763T

FINGER WAVING AND MARCELLing — at 472 Murray Street, 25c. 'Phone 983F. 3d-142-7765T

FARM FIRE INSURANCE

PROTECT YOUR PROPERTY IN Canada's Largest Mutual Fire Insurance Company—The Wawanesa. Yearly Premium. 'Phone or write, Donald Potter, 506 Dickson Street, Peterborough. 'Phone 3396. 8d-16,21,24-7767

NOTICE TO CREDITORS.

IN THE SUPREME COURT OF ONTARIO IN BANKRUPTCY.

IN THE MATTER OF THE ESTATE ALBERT EDWARD HORNICK.

NOTICE IS HEREBY GIVEN, That ALBERT EDWARD HORNICK, of the City of Peterborough, in the County of Peterborough, Traffic Officer, made an Authorized Assignment on the 8th Day of December, 1932, and that the First Meeting of Creditors will be held on the 27th Day of December, 1932, at the hour of Two o'clock in the Afternoon, at the Office of George J. Sherry, Official Receiver, in the Court House, at the City of Peterborough.

To vote thereat, proofs of Claims and Proxies must be filed with me prior thereto.

THOSE having Claims against the Estate must file the same with the Custodian or the Trustee when appointed before distribution is made, otherwise the proceeds of the Estate will be distributed among the parties entitled thereto, without regard to such Claims.

DATED at Peterborough this 13th Day of December, 1932.

SHERIFF F. J. A. HALL, Court House, Peterborough, Ontario, Custodian. 1d-141-3647

Railway Time-Tables

CANADIAN NATIONAL RAILWAYS TIME TABLE

Trains Operate Daily (Except Sunday) on Eastern Standard Time. (Corrected to Date.)

Train No. 11, 8.25 a.m.—For Lindsay Orillia Midland Toronto Hamilton Buffalo London Windsor.

Train No. 92, 12.01 p.m.—For Port Hope, Toronto London Chicago Buffalo, and New York Connects with Capitol City train to Ottawa.

Leave 1.45 p.m.—For Lakefield.

Train No. 95, Leaves 4.42 p.m. — For Lindsay Toronto and connects with "International Limited" for London Sarnia and Chicago with the "Toronto" for New York and Philadelphia and also makes connections at Toronto for North Bay New Liskeard, and Cochrane.

Train No. 12, 8.30 p.m.—For Keene Hastings Campbellford Belleville and makes connections for Kingston Brockville Montreal Boston and the Maritime Provinces.

CANADIAN PACIFIC RAILWAY (Corrected to Date.)

Going East—

7.50 p.m.—Indian River, Norwood Havelock. Daily except Sunday.

11.35 a.m.—Havelock, Tweed, Smith's Falls, Ottawa, Montreal, Quebec Boston and New York Daily except Sunday.

11.05 a.m.—Sunday only to Havelock.

1.55 a.m.—Havelock, Tweed, Kingston, Perth, Ottawa, Smith's Falls Montreal, St. John, Boston, and New York daily.

Going West—

5.10 a.m.—Toronto, Guelph, Goderich, Hamilton, Galt, Woodstock St. Thomas, London, Chatham Detroit, Chicago, and New York daily.

7.15 a.m.—Toronto Hamilton Brantford, Buffalo, New York, Galt Woodstock London, Chatham Detroit, and intermediate points Daily except Sunday

10.10 a.m.—To Lindsay and Bobcaygeon.

3.30 p.m.—Toronto, Hamilton Buffalo Rochester, Boston, Woodstock, London Windsor, Detroit Chicago, and intermediate points between Peterborough and Toronto Makes connections with the Trans-Canada Limited for Winnipeg and Vancouver Daily except Sunday

5.45 p.m.—Sunday only for Toronto and points West.

You will find many things in the Classified Ads. of The Examiner.

NINE ACTIONS ARE DOWN FOR HEARING

Supreme Court Session Open on Monday Before Justice Raney.

An unusually heavy list of nine actions are set down for trial at the non-jury sittings of the Supreme Court of Ontario which open at the Court House here on Monday at 1 o'clock p.m. before the Hon. Mr. Justice Raney.

The peremptory list of suits entered for trial is as follows: 1, Coates vs. Snyder (Peck, Kerr and McElderry for plaintiff; J. C. Haight, K.C., for defendant). 2, Dawsons Bakery vs. Wright (E. F. Sheehy for plaintiff; Greer and Humphreys for defendant). 3, Sisson vs. Bigelow (Gordon and Elliott for plaintiff; R. H. Hall, K.C., for defendant). 4, MacDonald vs. Fink (Gordon and Elliott for plaintiff; Fasken, Robertson, Autchison, Pickup and Calvin for defendant). Watkins vs. Watkins (W. F. Johnston for plaintiff); pleadings in this action were noted closed against both defendants in default of defence). 6, Fairburn vs. Choate (Gordon and Elliott for plaintiff; J. A. O'Brien for defendant. 7, Douglas vs. Sutherland (Gordon and Elliott for plaintiff; J. A. O'Brien for defendant). 8, Turner vs. Turner (Gordon and Elliott for plaintiff; Smith, Rae and Greer for defendant. 10, Latta vs. Field (Gordon and Elliott for plaintiff; F. C. Richardson for defendant).

Dairy Butter, Special, Lb. 19c

Bread Flour, 98 lbs. $1.89
Blossom of Canada $2.49
5 Roses, 98 lbs. $2.65
7-Lb. bag Flour, Pastry 15c
24 Lbs. Ladies' Choice 49c
Tomatoes, Ripe, lb. 12c
Cranberries, Extra Special, 2 lbs. 25c
Oranges, Seedless, 2 dozen 35c
Larger sizes 29c, 39c, 49c, 59c
Grapefruit, Seedless, 4 for 25c
Mincemeat, Choice, 2 lbs. 25c
Dates, Pitted, New, 2 lbs. 25c
New Hallowi Dates, 3 lbs. 25c
Sair Dates, Extra Special, 4 lbs. 25c
Amber Honey, pail 20c
Habitant Pea Soup, Special, large tin 10c
Storage Eggs, Firsts and Extras, 30c
Emperor Grapes, Special, lb. 10c
Clarke's Pork and Beans, 16-oz. tin, 5 for 25c
Smoked Picnic Hams, lb. 10c
Bacon, Sugar-cured, 2 lbs. 25c
Green Tea, Whole Leaf, lb. 15c
Siftings, 4 lbs. $1.00
Black Tea, Orange Pekoe, lb. 39c
Classic Cleanser Coupons Redeemed here.

ALLEN

Cor. George and Sherbrooke Sts.
Phone 2445.

BUY THE BEST

Christmas Nuts

ALL GUARANTEED NEW CROP

Mixed Nuts, lb. 18c
Brazil Nuts, lb. 18c
Almonds, lb. 17c
Filberts, lb. 15c
Paper Shell Pecans, lb. 35c
Salted Peanuts—Fresh every hour 19c
Salted Mixed Nuts 75c

Orders for mailing given special care.

CANDY CANES
Our own make, from 1c each, up

Dutton's Tea, Coffee & Nut Store
406½ GEORGE ST.

AGNEW-SURPASS SHOE STORES

THE Gift SOURCE

Pleasing, Practical Presents for HIM

A Christmas gift of Agnew-Surpass Slippers proves conclusively that you are eager to please the recipient in a practical as well as a sentimental manner . . . choose wisely, choose your gifts here.

"Romeo" Slippers

As illustrated here of soft brown kid, pliable sewn leather soles. All sizes 6 to 11.

$1.50 - $3.00

Leather Coseys — Soft embossed brown leather padded solus for boys or men — 69c to $1.50

Men's Gift Sox — Fine assortment of new patterns, boxed free, a real gift. — 35c to 75c

Please HER With These Lovely Gifts

FOR DAYTIME WEAR

Bridge or D'Orsay Slippers

Fit like regular shoes, made of fine rayon or soft kid, black, blue, red with linings to match, soft padded leather soles, Cuban covered heels.

$1.00 to $1.75

Ladies' Kid Slippers — Opera style slippers in embossed kid, Cuban heels to match in blue or brown. Pair 79c

Ladies' Felt Cosey Slippers — Warm wool felt in all colors, soft padded soles and heels. A fine ideal gift. All sizes. Pair 75c

Shop At Your Nearest Agnew-Surpass Store

AGNEW-SURPASS SHOE STORES LIMITED

PETERBORO STORE 384 GEORGE ST.

LINDSAY STORE 46 KENT ST.

HEAVY ICE HINDERING DETROIT RIVER FERRIES

WINDSOR, Ont., Dec. 16. (CP) The Detroit River to-day was filled with heavy ice, and ferries to Detroit were operating only with difficulty. The temperature was three below zero this morning. The first passenger ferries across the river took nearly an hour to reach the Detroit docks, ordinarily a 10-minute trip but were running regular schedules by noon. The railway car ferries were having a hard time bucking the ice, but were keeping lanes open.

NOTICE TO CREDITORS.

IN THE SUPREME COURT OF ONTARIO IN BANKRUPTCY.

IN THE MATTER OF THE ESTATE OF HOWARD ALBERT DUNFORD.

NOTICE IS HEREBY GIVEN, That HOWARD ALBERT DUNFORD, of the Township of Dummer, in the County of Peterborough, Farmer, made an Authorized Assignment on the 12th Day of December, 1932, and that the First Meeting of Creditors will be held on the 27th Day of December, 1932, at the hour of Three o'clock in the Afternoon, at the Office of George J. Sherry, Official Receiver, in the Court House, at the City of Peterborough.

To vote thereat, proofs of Claims and Proxies must be filed with me prior thereto.

THOSE having Claims against the Estate must file the same with the Custodian or the Trustee when appointed before distribution is made, otherwise the proceeds of the Estate will be distributed among the parties entitled thereto, without regard to such Claims.

DATED at Peterborough this 13th Day of December, 1932.

SHERIFF F. J. A. HALL, Court House, Peterborough, Ontario, Custodian. 1d-141-3648

NOTICE.

The Calcutt Brewing and Malting Company of Ashburnham, Limited, hereby gives Notice that it will make application under the Ontario Companies Act to His Honour the Lieutenant-Governor of the Province of Ontario for acceptance of the Surrender of its Charter on and from a date to be fixed by the Lieutenant-Governor.

DATED at Peterborough this Fourteenth Day of December, 1932.

GORDON LOGAN, Secretary. 1d-141-3650

DAVIS-THOMPSON COMPANY

Insurance and General Agency

433 GEORGE STREET - PHONE 40

Toronto Savings & Loan Co.

437 George Street Peterborough

SAVINGS DEPARTMENT — 4% — Interest Paid Half-Yearly on Deposits. Every facility and convenience is afforded to Depositors.

INVESTMENT DEPARTMENT — This Company's Debentures provide Safe and Profitable Investment for sums of $100 and upward. These Debentures bear a Special Rate of Interest depending upon the term of Investment.

SAFETY DEPOSIT BOXES FOR RENT

W. G. MORROW, Managing Director.

Office Hours: 9 a.m. to 4 p.m. Open Saturdays Until 5 p.m.

YOU CAN HAVE A BAD FIRE INDOORS

It isn't necessary to have your house burn in order to have an expensive blaze. You can have a hot fire in your furnace without anything burning but the fuel inside.

Take a quick inventory of your perishable household possessions and see how much money they represent.

Then protect yourself against their possible loss by fire by taking out **ADEQUATE** fire insurance on them.

This insurance is very moderate in cost.

HILL, WEDDELL & HILLS

124 Hunter St. West, Peterborough, Ont.

'Phone 14. Established 1883

TARZAN AT THE EARTH'S CORE No. 89

(Metropolitan Newspaper Service, Inc.)

By Edgar Rice Burroughs

©1931, by Edgar Rice Burroughs, Inc. All rights reserved.

Under Tarzan's leadership his strangely assorted party set out toward the river. Luckily they found the long boat of the Korsar's warparty, only three of whom remained as prisoners with the ape-man. The Horibs had killed all the others and left the boat where they had moored it. It proved big enough to hold them all and under the oars of the Waziri the staunch craft was launched out upon the waters of the River of Darkness.

As they floated toward the sea the river widened and it became possible to hoist a sail. Progress then became more rapid. Dimly visible in the distance, Tarzan sighted an island toward which they steered. Upon it, they found game aplenty and fresh water. Making camp, they prepared for the long voyage across Pellucidars upcurving sea to the city of Korsar. Meat was dried or smoked, water put in bladders and great quantities stored aboard to last them if a storm should sweep the boat from its course.

Jana worked willingly with the men at the task of preparing for the voyage. Never once had she betrayed any interest in Jason's presence or spoken to him. It got on the American's nerves. "What's the big idea, Jana?" he said one day. "Both of us would be a lot happier if you would find your tongue." Over her shoulder she tossed him a mocking laugh as she replied, "I am as happy as possible—until Thoar takes me back to Zoram." Rebuffed again, Jason concluded the stalwart Thoar was her accepted suitor.

At length, all preparation ended, the company embarked upon the hazardous sea trip toward distant Korsar. They were often beset by angry and voracious monsters of the deep. But when all other methods of defense failed, the Waziri's rifles proved a sure protection. So without chart or stars to guide them, the never-moving sun of Pallucidar shining straight upon the dancing waves, the monotonous timelessness continued without a sign of land or men.

PRESENTMENT OF GRAND JURY

Found Public Institutions to be Well Managed and Kept.

JAIL STOVE BAD.

The following is the text of the Grand Jury's presentment to His Honor Judge E. C. S. Huycke at the present sittings of County Court and General Sessions of the Peace:—

Peterborough, Ontario,
December 15th, 1932.

Your Honor:—

"We, the members of the Grand Jury, acting upon your recommendation that we inspect the Public Institutions under the jurisdiction of this Court, beg to report as follows:—

"The House of Refuge, under the able management of Mr. and Mrs. Louis Fry, was found to be in a highly satisfactory condition. The farm and live stock operations were carried on in a very efficient and economical manner, and the patients seemed very well cared for, and happy. At present there are eighteen men and two women. One patient whose mental condition made him a source of annoyance and much trouble to the management, we would strongly urge be removed to some other institution better fitted for his accommodation. The House of Refuge itself and outbuildings were in good condition and with the small expendture in paint which we would recommend, we could say the condition would be very satisfactory.

"The Anson House is an ideal institution as a home for the aged, and infirm. Your Jury cannot speak too highly of its obvious efficiency and comforts.

"Nicholls Hospital, under superintendence of Mrs. Leeson, was conducted as usual in a very satisfactory manner. The numbers, due no doubt to present conditions and, we hope, to a higher degree of health in the district, showed a decrease in both local hospitals. A better work room for the nurses is a necessity, with improved conditions. The heating system is defective in economical operation, but we found that no part of the building was inefficiently heated.

"St. Vincents Orphanage, a home for orphan boys from ages of two to fourteen years, we found in a very satisfactory condition, and the Sisters seemed very happy and interested in this worthy work.

"The Children's Shelter, under present management of Mr. and Mrs. Nye, created a very favorable impression upon the members of the Grand Jury. At present there are twelve boys and two girls in the home, all of school age. The quarters were found in a very clean and satisfactory condition, and the grounds and buildings create a favorable impression on everyone passing that way.

"The House of Providence, under the management of the Sisters of St. Joseph, seemed a very happy and restful home for those approaching the sunset of life. Their health and comfort under above management seems assured, and we cannot speak too highly of conditions as we found them there.

"St. Joseph's Hospital in equipment and management is a very creditable and worthy institution in the district which it serves. We found the Sisters of St. Joseph very bright and happy, ready to demonstrate the various means at their command for the relief of human suffering and the Jury were of the opinion that the bright, cheery atmosphere that pervaded the various wards of this institution should prove a very effective aid to convalescence.

"In order that our recommendations may be, we trust, more effective and lasting, we are leaving our comments on the County Jail as a final to this report. Under the present management we found conditions in the Jail in the matter of cleanliness and comfort to the inmates in a highly creditable shape. At present there are some eighteen inmates, seventeen of them males. One of these we are sorry to learn is committed under sentence of the major crime, murder. Another is being held on a similar charge, while the others are serving sentences for burglary, theft, etc. To your Jurymen, it seemed a grave mistake that a boy of fifteen, of rather promising appearance, committed for the theft of a bicycle, should be herded with older men, convicted or held on the several serious charges of murder, burglary, etc. It would seem in the best interests of the boy himself and the Public at large, that some other provision should have been made to take better care of such a situation.

"Your Honor, the most serious criticism that the Grand Jury can offer is being directed toward the imminent danger of fire to this whole building and its inmates. The only cooking stove in the Jail we found with its back completely gone, the fire and live coals falling into the oven.

"With a property loss of serious proportions at stake, and the danger to human beings trapped in their cells in case of fire, we cannot urge too strongly that the authorities responsible shall immediately replace the present highly dangerous, defective stove with a new one.

"All of which is submitted by your Grand Jury,

G. A. Brethen,
Foreman."

RADIO PROGRAM

FRIDAY'S RADIO.

5.45—Orphan Annie—CKGW.
7.15—In the Year 2432—WGR.
7.15—The Royal Vagabonds—WJZ.
8.00—Jessica Dragonette—CKGW.
8.30—The March of Time—WGR.
8.45—John Duncan, harpist—CFRB.
9.00—The Simeon Joyle Trio—CKGW.
9.30—Eddie and Ralph—WHAM.
10.00—Gyro Club Program—CKGW.
10.15—Easy Aces, sketch—WKBW.
10.45—Lanny Ross, vocalist—WEAF.
10.30—Elgin Adventure—WBEN.
11.00—Chime Reveries Program—WLW.
11.05—News to the North—CKAC.
11.15—Organ, Lew White—WHAM.
12.00—Organ, Merle Clark—WJR.

Bands and Orchestras.

6.00—Waldorf Orchestra—CKGW.
7.00—Jane Froman Orch.—WEAF.
8.00—Phil Spitalny Orch.—WJZ.
8.30—Jack Berger Orch.—WOR.
9.30—Gene Fogarty Orch.—CFRB.
9.30—Harold Stokes Orch.—WJZ.
10.15—Concert Orchestra—WJR.
10.30—Jan Garber Orch.—WLW.
11.00—Anson Weeks Orch.—WEAF.
11.30—Luigi Romanelli Or.—CKGW.
11.30—Jimmy Joy Orch.—KDKA.
11.30—Johnny Hamp Orch.—WJR.
12.00—Ben Pollock Orch.—CBS.
12.00—Larry Funk Orch.—WLW.
12.30—Joe Furst Orch.—WJZ.
12.30—Bernie Cummins Or.—CBS.
1.00—Bud Harrod Orch.—WABC.

Canada's mineral producing industries employed 72,809 persons in 1931 and disbursed $91,969,299 in salaries and wages.

HOW to MAKE a "HOLE-in-1" without GOLF STICKS

Use the tip of your tongue on the centre of

The NEW Peppermint TASTE THRILL 5¢

Ten of our "experts" averaged a "Hole-in-1 minute". Can YOU do it? You'll enjoy the process.

In AROMINTS you get the "WHOLE" MINT

Every Aromint package wrapper is a coupon, good for valuable merchandise. Read details on back of the wrapper. Send for premium catalogue.

AROMINTS
MADE BY WRIGLEY'S CA-2

FENELLA SOCIETY ELECTS OFFICERS

Retiring President of W.M.S. is Presented With Life Membership.

FENELLA, Dec. 16 (Examiner Correspondence) — The annual Christmas meeting of the Women's Missionary Society was held at the home of Mrs. W. H. Curtis on Wednesday. There were fifteen members and twelve visitors present including Mrs. Empey of Roseneath.

Mrs. A. Hill, the retiring president, gave a report on her work during the past year. There was one life-membership and the average attendance was 23. The largest meeting being in July. Mrs. S. Leach, first vice-president, and Mrs. J. Knox, treasurer, gave their reports. Mrs. W. H. Sandercook, the Baby Band secretary, reported 15 members the first year and 18 the second year. Mrs. S. Leach then had charge of the program and the following number took part. A duet entitle, "Only Remember," was sung by Mrs. Howard Macklin and daughter Florence. The devotional leaflet, "The Woman Who Loves to Radiate Happiness" was read by Mrs. John Cowling.

Mrs. S. Leach presented Mrs. A. Nill, the retiring president, with a life membership certificate for the Women's Missionary Society.

Mrs. Nill responded with a few well-chosen words of thanks and appreciation.

The meeting was then given over to the election of officers, who were re-elected as follows: President, Miss Florence Macklin; 1st vice-president, Mrs. Sol. Leach; 2nd vice-president, Mrs. F. Talling; recording secretary, Mrs. Muriel Macklin; corresponding secretary, Mrs. J. H. Mounce; treasurer, Mrs. J. Knox; secretary of stewardship and finance, Mrs. Howard Macklin; finance committee, Mrs. G. Montgomery, Mrs. B. Macklin; strangers' secretary, Mrs. J. Herrington; supply secretary, Mrs. C. W. Macklin; Associated Helpers' secretary, Mrs. W. H. Curtis; secretary of temperance, Mrs. L. Hope; Missionary Monthly secretary, Mrs. J. Curtis; secretary of literature, Mrs. Clark Jewell; Baby Band secretary, Mrs. W. H. Sandercock.

Mrs. Howard Macklin tendered a vote of thanks to the hostess and a dainty lunch was enjoyed.

Obituary

MRS. JOSEPH MOORE

The funeral of the late Mary Ann Moore, widow of the late Joseph Moore was held from her late residence, the Rev. Mr. Wilkinson conducting the service at the house and graveside. Burial was made in Warsaw Cemetery.

The late Mrs. Moore, whose death took place on December 4, was one of Dummer's oldest and highly respected residents.

She had spent her entire life in Dummer Township and was in her 83rd year, being the last of a family of ten children. She had attended the Methodist and United Church.

Left to mourn her loss are three daughters and two sons: Mrs. J. Crowe, of Dummer; Mrs. R. H. Hunter, of Saskatoon, Sask.; Mrs. Ckleecher of Lakefield. Bert Moore of Peterborough and Joseph Moore on the homestead.

Pall bearers were Messrs. David Brown, Alex Carling, Dick Cluff, George Parsons, Jordan Crowe and Earnest Butler.

MRS. AGNES McKIEVER

Funeral services for the late Mrs. Agnes M. McKiever, who died at the home of her daughter, Mrs. George Leathers, in Atchison, Kas., at the age of 81 years, was held this week at Falls City, Nebraska. Mrs. McKiever was born in Douro Township in 1851, and after her marriage in 1876, moved with her husband to Falls City.

She is survived by three daughters and four sons, and three brothers, Ambrose Sullivan, Detroit, and Michael and Lewis Sullivan, of this district. Her husband predeceased her last year.

MRS. ANDREW FLEMING
(Examiner Correspondence)

HASTINGS, December 16.—The funeral of the late Mrs. Andrew Fleming, whose death took place in Red Deer, Alta., was held on Tuesday afternoon on arrival of the C. P. R. train at Norwood. George Fleming, only surviving son of the deceased, came from Red Deer for the funeral.

The bearers were Messrs. Dr. J. H. Hess, E. Fleming, R. Fleming, A. M. Brooks, F. Dodd and J. F. McCarthy.

Rev. H. J. Bell of Trinity United church, conducted the services at the grave. Interment was made in Trent Valley cemetery.

INSTITUTE MEETING HELD AT LAKEFIELD

Roll Call is Answered by Suggestions for Christmas Decorations.

LAKEFIELD, Dec. 16. (Examiner Correspondence). — The regular meeting of the Woman's IETAO was held in the Town Hall on Wednesday afternoon. The roll call was answered with suggestions for Christmas decorations and the response was particularly good with many original ideas for utilizing the native greens and adding the note of color by means of waxing sumach, maple leaves, mountain ash, bitter sweet, etc., while they are at their most brilliant here. Another idea was that of stringing cranberries to add the note of bright red which seems so appropriate at Christmas time mingled with the greens, decorations, pretty, inexpensive and cheery apparently was the idea of every woman, as nearly every one had an idea, and a worth while idea, on the subject.

The Institute was asked to notify the joint committee from the Masonic and Odd Fellows' Lodge who are arranging for Christmas cheer to needy families.

Mrs. Davis gave a reading very appropriate to the Christmas season and telling in an attractive tale that the secret of a happy Christmas is giving, not getting. The story was of Scrooge, who had a dream on Christmas Eve in which he was visited by the spirit future, and how the dream bore fruit, told by that great master of literature, Charles Dickens, was the subject and it was very much appreciated by the ladies.

It was decided to visit the House of Refuge during the holidays and to take parcels to the old people.

OMEMEE LODGE ELECTS OFFICERS

William Grieg is Elected Master of Lorne Lodge.

OMEMEE, Dec. 16 (Examiner Correspondence)—Lorne Lodge A.F. and A.M. had a splendid turnout Wednesday evening for the annual election of officers. A second and third degree were exemplified at the beginning of th work. Th new officers are: W.M., Bro. William Grieg; S.W., Bro. K. Thorn; J.W., Bro. Dr. McPhee; chaplain, Bro. T. C. Ivory; treasurer, Rt. Wor. Bro. C. Hart; secretary, Very Wor. Bro. William Thorn; D. of C., Wor. Bro. J. Magee; tyler, Bro. S. Faulkner.

The retiring Master Wor. Bro. W. L. Moncrief thanked the officers and members for their splendid support not only in helping with the work but in their attendance during his term of office. The newly elected officers all spoke briefly as did Bros. L. Mahood and Bro. Laidley of Lindsay, also Bro. H. Bradley of Lorne Lodge who returned to the lodge after a year's absence due to sickness.

An emergency meeting is called for Dec. 24th. The installation of officers will take place between Christmas and New Years it is expected. A bounteous fourth degree brought a most pleasant evening to a close.

Rheumatism Goes

Swollen Joints Vanish

PAIN EASED FIRST DAY

If you suffer from crippling rheumatic pains, lame, knotted muscles or stiff swollen joints it's because your system is full of the irritating poisons that cause rheumatism and make thousands helpless.

What you need right now is RU-MA the new internal medicine that acts directly on the liver, kidneys and blood, and expels through the natural channels of elimination these dangerous poisons. Only an internal remedy will do this.

No long waiting for your suffering to stop—RU-MA eases pain first day and so quickly and safely ends stiffening, crippling lameness and torturing pain that McDermid & Jury and Bond's Drug Store urge every rheumatic sufferer to get a bottle today. They guarantee it.

C.D.S. Christmas News

SCOOP! Women's Hand-Embroidered Linen Hankies

Special Offer! Come Early!
Usual Price Each 10c, Saturday—
—Main Floor, C.D.S.

4 for 25c

AN EXCEPTIONAL PRICE REDUCTION!

1933 Sonora 7-Tube Superheterodyne

Manufacturer's List Price 99.50

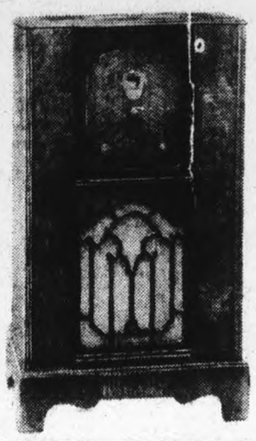

This is the kind of a Radio you have wanted to own—now available at a sensationally low price. Up to the minute—powerful—sensitive—selective with wonderful tonal qualities. The Sonora Radio has a reputation for excellent performance—this new 1933 models is miles ahead of any previous Sonora production.

NOTE ITS FEATURES:
New Circuit Superheterodyne
Diode Distortionless Detector
Resistance Coupled Amplification
8" Dual Capacity Speaker
Full Range Tone Control
7 Tuned Circuits
7 Tubes, including 56, 57, 58 types.

59.50

A non-resonant cabinet in matched veneers, beautifully finished, height 40 inches, width 22 inches, depth 12 inches.
—Basement, C.D.S.

Glassware and Chinaware

Georgian Tumblers
Heavy Georgian Tumblers in rose and amber only. Each, **25c**

21 and 23-Piece Tea Sets
English Semi-Porcelain Tea Set. 3 different patterns to choose from. Ivory web. Oriental trim. All one design. Set..... **2.98**

Cut Glass Sherbets in Grape Design
6 for 89c
—Basement, C.D.S.

Bring the Children to Toyland Saturday

Steam Shovels
Strongly made and serviceable toy. Buy one of these for the boy. He will have many hours' pleasure out of it. Each **1.35**

Tree Lights
Light up for Christmas! Nothing surpasses the cheeriness of these colored lights. 8 lights to a set. Special..... **98c**
A similar set to above, only with plug connection for connecting several sets of lights. Set..... **1.25**
Fancy shaped bulbs, 8 to a set, with cord, complete..... **1.75**
EXTRA BULBS, 15c EACH

Lionel Electric Trains!
How real these Trains look and how important the boy is in operating them! They are so strongly made to give long service. Engine and two Coaches, complete with Transformer..... **12.75**
Other steam models up to $21, on oval track. Absolutely safe to operate.

Eaton Beauty Dolls!
How pleased she will be if Santa leaves one of these popular Dolls with their long curls, sleeping eyes, jointed arms and legs. Each..... **$1**

Hockey Game
Have you seen the new Hockey Game? Interesting for grownups, too. Santa should have one of these on your list. Done up in neat box with full directions. Each..... **$1**

Kindergarten Sets
Now the little lady can entertain her guests. These dandy sets are in plain red and green and two-tone finishes. Table and 2 Chairs. Set.... **2.25 and 2.50**

Kiddy Bikes
Lots of them—just waiting for some little girl or boy. Come in red, others in blue, red and white. Priced from .. **1.95 to 3.50**

Mechanical Trains
Oh, boy! If this isn't the biggest value ever, and what fun the little chap will get out of this! The large oval track can be adjusted to the figure 8 style, or by using the two switches, a separate switch line is added. Engine, Tender, Baggage Car and two Coaches, Station, Semaphore, Time Schedule and Light Standard. See Santa about one of these. Complete..... **4.75**

Toy Town Grocery Store
A Store, Warehouse, Delivery Truck and Sample Pasteboard Packages of Groceries, etc. Complete..... **59c**

Tricycles
For the older children. Every size to meet all ages and something that will last. All finished in attractive colors.
Children 3 and 4 years. Priced from..... 4.25 to 9.95
Children 4 to 6 years. Priced from..... 4.75 to 9.95
Children 6 to 8 years. Priced from..... $5 to $17

Shoo-Fly Rockers
For the baby! Shoo-Fly Rocker. Will teach baby to sit by himself. White enamelled wood horses and seat. Length about 35 inches. Each..... **2.25**
—Toyland, Basement

SPECIALS IN THE C.D.S. GROCETERIA — SATURDAY

SUN-GLO **Butter lb. 23c**
GRANULATED 100-Lb. Bag **Sugar 4.70** 1 Bag to Customer
WESTON'S GOLD STAND 1-Lb. Bag **Sodas 10c**
FRESH SHOULDERS OF **Pork lb. 6c**
FRESH Lb. **Pork Butts 9c**
ROASTING **Chickens lb. 15c** No Charge for Cleaning
PEAMEAL COTTAGE **Rolls lb. 8c**
ROUND and RUMP Lb. **Roast of Beef 11c**

COMFORT LAUNDRY **Soap 3 bars 10c**
BULK 2 LBS. **Soap Chips 15c**
ICING SUGAR .....2 lbs. 15c
BROWN SUGAR ...5 lbs. 24c
CHOCOLATE-COATED **Nuts lb. 25c**
ASSORTED CANDY **Kisses ½ lb. 5c**
HARD MIXTURE Lb. **Xmas Candy 15c**
MIXED **Nuts lb. 15c**

SILVERWOOD'S EVAPORATED **Milk tall tin 8c**
GILCHRIST'S Lb. Almond Iced or Plain **Xmas Cake 29c**
LARGE SIZE 2 DOZ. **Oranges 55c**
CAULIFLOWER 22c
CELERY HEARTS, 2 bns. 21c
JAPANESE 5-Doz. Box SWEET MANDARINE **Oranges 99c**
SEEDLESS 2 FOR **Grapefruit 21c**

3-Hour Special, 2 P.M. Until 5 P.M. Limit of 5 Bars
LUX TOILET SOAP per bar 5c

ALL PAID ORDERS OF $1 AND OVER DELIVERED
C.O.D. ORDERS MUST BE $2 OR OVER TO BE DELIVERED

CANADIAN DEPARTMENT STORES LIMITED

"WIND-STREAMED" FISHER BODIES
NEW NO-DRAFT VENTILATION
ALL MODELS 2 INCHES LOWER
NEW SAFETY GLASS
STARTER BUTTON ON DASH
IMPROVED AUTOMATIC CLUTCH

PRODUCED IN CANADA

Low prices that take account of today's incomes . . . easy GMAC terms . . . new Dominion-wide Lubrication Plan, including ten free chassis lubrications.

CANADA has been watching and waiting. . . . Tomorrow, Canada will thrill to the *new* McLaughlin-Buicks, the greatest ever built from "the driver's point of view!"

30,000 Canadians told General Motors what they want in their next car. And now these motorists will find that McLaughlin-Buick is more than ever the choice to make for savings and satisfaction.

They'll find that the new McLaughlin-Buick is "Wind-Streamed"—even smarter and roomier. That it combines new smoothness and new performance with proved ability to give more and better miles. That it's the first car to offer *Fisher NO-DRAFT Ventilation.*

They'll come in their thousands tomorrow to learn what's new and advanced in modern car design. And we hope that you will join them. You'll discover more reasons than ever for McLaughlin-Buick's 2-to-1 preference over any other eight in its price class—more reasons than ever why *you* should choose a McLaughlin-Buick for the joy of extra years of fine, reliable motoring.

WHAT 30,000 MOTORISTS TOLD US

This "Buyer's Guide" tells about our recent survey among Canadian motorists and provides information which you will find valuable in choosing your next car. Write for free copy to Customer Research Department, General Motors, Oshawa, Ontario.
M-2C

J. J. DUFFUS CO.
PETERBOROUGH
Duffus Building, Charlotte and Water Sts. Phone 1760

McLAUGHLIN-BUICK GIVES MORE AND BETTER MILES

SATURDAY — the Big Day at the C.D.S.

There's a real thrill in mingling with Saturday's happy, bundle-laden crowds . . . a bright Christmas note in the aisles of the big store . . . a cheery, warm friendliness reflected in the shoppers alternatively scanning gift lists and gift counters.

Saturday, the C.D.S. has prepared a tempting fare for the thrifty—gift items by the dozens are presented at prices that leave no doubt as to the saving. There aren't many days left till Christmas—so check these Saturday offerings—and COME EARLY SATURDAY.

ONLY 7 SHOPPING DAYS BEFORE CHRISTMAS—COME EARLY AND COME OFTEN

Men's 2-Pant Suits

Each **19.75**

Choose from all-wool worsted cloths in numerous designs and colors. Well tailored, in single and double-breasted models. Also blue Botany and grey serges in the lot. Sizes 35 to 44. With 2 pairs pants. Suit 19.75

One-Pant Suit, 15.95

—Men's Section, Main Floor.

Men's Fine Bathrobes

Of Cotton Eiderdown

Each **6.95**

Just the gift for a man. Of fine quality material in neat designs and colors. Rayon cord trim, with rayon cord girdle. Sizes small, medium and large. Special, each 6.95

—Men's Section, Main Floor.

½ Price Sale of Men's Overcoats Continues Saturday

Don't miss this chance to save! Special, each

12.50 **17.50** **32.50**

—Men's Section, Main Floor.

Men's Neckwear

Smartly designed Neckwear, ready boxed for Christmas. Wool lined to retain shape. Each..... **50c**

Men's Wool Sweaters

Of English Botany wool in a variety of colors. V-neck Coat and V-neck Pullover styles. Sizes 36 to 44. Special, each..... **2.95**

Men's Imported Hose

An exceptionally large range of Men's English Botany Wool Hose in smart designs. Sizes 10 to 12. Buy several pairs for gifts at this low price. Pair..... **59c**

Men's Pyjamas

Of cotton broadcloth in fancy stripes. Stole front style, with rayon trimmed buttonholes. Draw string at waist. Sizes A, B, C, D. Special, suit.... **1.59**

—Men's Section, Main Floor.

Sale of Boys' Overcoats, Ea. 4.50

Fancy Tweeds and English Chinchilla Overcoats in well tailored styles. Regularly much higher priced. Guard and Ulster models, with polo cloth lining. Sizes 26 to 34. Special, each .....

—Men's Section, Main Floor.

Boys' Cotton Broadcloth Shirts

Collar attached style, with breast pocket. Neat stripes and overchecks. Sizes 12 to 14½. Each..... **65c**

Boys' Rayon Scarfs

Neatly designed and in a large range of colors. Ideal for gift-giving. Special, each..... **29c**

—Main Floor C.D.S

Boys' All-Wool Sweaters

V-neck and polo collar styles, in neat designs. Heavy quality. Excellent for gifts. Sizes 24 to 34. Special, each..... **1.39**

—Main Floor C.D.S.

Gift Ideas in Fine Lingerie!

Crepe-de-Chine Lingerie

An assortment of Crepe-de-Chine Lingerie for gifts, consisting of one and two-piece Pyjamas, Gowns, Jackets, Panties and Slips. In dark and pastel shades. Each or set..... **3.95 to 8.95**

Rayon Pyjama Ensembles

Women's 3-piece Rayon Pyjama Ensembles in tailored styles. Dark and pastel shades with contrasting trims. Sizes small, medium and large. Set..... **2.95**

—Second Floor, C.D.S.

Imported Wool Bed Jackets

Made of finely knit wool in attractive patterns, with dainty ribbon ties. Some have maribou trimming. Colors: pink and blue. Each..... **1.25 and 1.75**

Run-Resist Rayon Gowns

Women's Run-Resist Rayon Gowns in lace trimmed styles. Neatly boxed for Xmas gifts. Colors: apricot, tea rose and white. Sizes small, medium and large. Each..... **2.25**

—Second Floor, C.D.S

Children's Kimonos

Of plain or figured material with satin or cord binding. Cord at waist, patch pocket. Colors: green, rose, pink, blue and sand. Sizes 2, 4 and 6. Each ..... **1.25 to 3.95**

—Second Floor, C.D.S

Leatherette Jackets

Girls' and Misses' Leatherette Jackets in navy, green, red and brown. Smartly trimmed with belted waists and cuffs. Sizes 8 to 14 and 16 to 20 years. Each..... **2.95**

—Second Floor, C.D.S.

Sport Skirts

New Sport Skirts of heavy weight flecked tweed, with high belted waists and neatly fitted lines. Colors: brown, black and navy. Sizes 14 to 20. Each, **3.50**

—Second Floor, C.D.S.

Pullovers

Pullovers in imitation hand-knit weaves. Two-toned colors of sand and red, Nile and green, blue and navy, brown and orange. New turtle necks and long sleeves. 14 to 20 years. Each, **1.95**

—Second Floor C.D.S

Big Value! Linen Damask Cloths

Real Linen Damask Table Cloths in pleasing designs. Come early and obtain at least one of these Cloths. You will be delighted with their smooth fine texture. It will help solve your gift problem. Size 66 x 68 inches. Each **1.29**

—Main Floor, C.D.S.

Extra! Rayon Satin Panelled Comforters

One of these lovely Rayon satin panelled Comforters would make a most acceptable gift. There are dainty color combinations to choose from in rose and blue, yellow and green, blue and pink. Size 66 x 72 inches. Special, each **3.25**

—Main Floor, C.D.S

Scene-in-Action Lamps

Scenic effects, such as forest fires, ship scenes, mill scenes, etc. An excellent Christmas gift.

Cylinder style..... **6.25**

Panel style..... **7.25**

—Second Floor C.D.S.

Fancy Cushions

A large assortment of Chesterfield and Boudoir Cushions in rayons, stubb repps and velcurs. All smartly fashioned, in round, oblong, half-moon, octagon and square shapes to choose from, in blue, rose, gold, green, mulberry and rust. Each ..... **75c to 3.95**

—Second Floor C.D.S

Cedar Chests

The Waverly. A Chest with solid walnut lid and ends and ¼-inch red Tennessee cedar lining, built-in tray, dust-proof stripping, and the new hinge that is also a lid support. 42 inches long. Each..... **16.95**

—Second Floor C.D.S

Walnut Spinet Desk

Attractive piece of furniture in solid walnut, made by Gibbard. Fitted with numerous pigeon-holes and drawers. An excellent gift. Each..... **17.75**

—Second Floor C.D.S.

FREE!

1 Bottle of Coco-Cola and piece of Cake to early shoppers, through the courtesy of Coco-Cola Company and Gilchrist Cake Company.

—Main Floor C.D.S

Children's Attraction!

Surprise Packages

To boy or girl accompanied by adult.

Each **5c**

—Toyland, Basement

9 A.M. SPECIALS

NO C.O.D. PHONE ORDERS

Electric Coffee Percolators

Ordinarily 8.50

Each 5.95

—Second Floor C.D.S

Women's Fur Trimmed Coats

Clearing at

Each 12.50

—Second Floor C.D.S

Felt Hats Angora Berets

EACH 15c, OR

2 for 25c

—Second Floor C.D.S.

Women's Drawers

Of Wool and Rayon PAIR 39c

3 Pairs $1

—Second Floor C.D.S

2.30 P.M. SPECIALS

NO C.O.D. PHONE ORDERS

Bridge Lamp and Shade Complete 4.50

—Second Floor C.D.S

Toy Kitchen Cabinets

About 8" High

Each 15c

—Toyland, Basement

Girls' Flannelette Pyjamas

2-Piece Style—8 to 14 Years

Suit $1

—Second Floor C.D.S

Women's Overshoes

Of Cashmerette

Pair 49c

—Main Floor, C.D.S

7 P.M. SPECIALS

NO C.O.D. PHONE ORDERS

Bridge Lamp Shades

2.75 and 3.95

—Second Floor, C.D.S.

Assorted Games

Half-Price.

Each 25c

—Toyland, Basement

Girls' Rayon Bloomers

Boxed for Gifts

Pair 39c

—Second Floor, C.D.S

Mayfair Silk and Wool Full Fashioned Hose

Women's Full-Fashioned Silk and Wool Hose with reinforced heel, toe and sole. Sizes 8½ to 10½. Shades: black and white, barbary and white, bedouin and white. Pair **1.50**

Children's Eatonia Hose

Children's Eatonia All-Wool 2/1 Ribbed Hose with double knee and reinforced foot. Shades: black and brown. Sizes 6 to 8½. Pair..... **59c**

Children's All-Wool Hose

Children's All-Wool 1/1 Rib Hose, reinforced at toe and heel. Shades: rosador, panglo and black. Sizes 5 to 10. Pair..... **49c**

—Main Floor, C.D.S.

A SPECIAL REPEAT OFFER!

Real Silk Chiffon and Service Weight Hose - 2 PAIRS 1.00

Women's Full-Fashioned Real Silk Chiffon and Service Weight Hose. Silk to picot top and silk to hem with panel heel. Substandards. Sizes 8½ to 10½. Shades: gunmetal, smokestone, fawn, brown, Tahiti, serenade, pepper. Special—Pair 55c, or two pairs .....

Women's Fur-Lined Capeskin Gloves

Women's Fur Lined Capeskin (Sheepskin) Gloves in pull-on style. Fur trim on cuff. Dark brown. Sizes 6 to 7½. Pair **3.00**

—Main Floor, C.D.S.

Children's Wool Gloves

Neat style at a very moderate price. Plain seamless knit, with fancy colored cuffs. Colors: sand, grey and brown. Sizes 4, 5 and 6. Pair..... **49c**

Shetland Wool Scarfs

Women's Shetland Wool Scarfs in plain and pastel shades. A beautiful gift, neatly boxed. Each ..... **1.95 and 2.95**

Men's Leather Sets

Billfolds, Ring Cases and Cigarette Cases in black pebble grain leather. Neatly boxed. Set.... **98c**

Pepper and Salt Shakers

Pepper and Salt Shakers in silver-plated ware. Height 6 inches. Each pair boxed. Pair..... **69c**

Eatonia Fabric Gloves

Women's Chamo - Suede (Fabric) Gloves in pull-on style, 6-button length, hand-stitched and mousquetaire styles. Colors: dark brown, sand, grey and black. Sizes 6 to 8. Eatonia value, pair..... **75c**

Beret and Scarf Sets

Chenille Beret and Scarf Sets in a good variety of colors. An excellent gift, neatly boxed. Set... **1.39**

Jewelry

An assortment of Necklaces, Chain and Pendant, Earrings, Bracelets, Clips and Rings in the lot. Each..... **25c to 59c**

Chesterfield Cushions

With knife edge, mottled satin covers, with black satin back, all kapok filled. Each..... **2.25**

—Main Floor, C.D.S.

Women's Umbrellas

Made of silk and mercerized cotton cover, fancy handles. Colors: black, navy and brown. Each... **1.95**

Women's Handkerchiefs

Womens Initialed Handkerchiefs, plain and fancy. Priced from ..... **2 for 25c to 25c Ea.**

Cutlery

White Handle Butter Spreaders with Sheffield Stainless blade. ½ dozen in lined boxed. Box..... **2.29**

Tapestries

A splendid range of Tapestry, including Runners, Cushion Covers, Radio Covers, Squares and Panels. In Italian and Belgian makes. Flowered and figure designs. Each, **35c to 6.95**

—Main Floor, C.D.S.

CANDIES!

Licorice Allsorts, lb.	25c
Peppermint Patties, lb.	29c
Chocolate Gingers, lb.	39c
Hand-Dipped Almonds, lb.	49c
Assorted Chocolates, lb.	29c
Iceland Mints, lb.	25c
Humbugs, lb.	19c
Cinnamon Sticks, lb.	29c
Jelly Beans, lb.	20c
Christmas Buttercups, lb.	20c
Mackintosh's Toffee, assorted, lb.	49c
Christmas Stockings	25c, 50c, 75c, $1
Lucky Pies from Clarnico's	$1 to 3.50
Lucky Snowballs	35c to $1
Jakz Snowballs, box of 1 doz.	98c

—Main Floor, C.D.S

Toiletry Gifts!

Houbigant "Quelque Fleur" Double Compacts, each	98c
Bath Salts, in fancy jars	49c and 59c
Williams' Shaving Sets for Men, each	59c and 98c
Colgate's Sets for Women, each	89c
Colgate's Sets for Men, each	1.49
Woodbury's Sets for Men, each	$1
Mennen's Sets for Men	1.39
Palmolive Sets for Men, each	89c
"Lemoine" Dusting Powder, jasmin odor, each	73c

—Main Floor, C.D.S.

Women's Fur Trimmed Overshoes

Of black or brown velvet, in Cuban heel styles. A very smart Shoe that carries style with comfort. Sizes 3 to 8. Pair. **2.79**

—Main Floor, C.D.S

Children's Rubber Boots

12 inches high and fleece lined. Made of good quality rubber. Sizes 6 to 2. Pair..... **1.00**

Children's Cashmerette Overshoes

3-buckle style, fleece lined. Child's sizes, 8 to 10½. Pair..... **1.65**

Misses' sizes, 11 to 2. Pair..... **1.85**

Men's and Boys' Boots and Oxfords

This lot includes Boys' Calf Oxfords and Boots, Men's Heavy Kip Boots and Men's Dress Boots and Oxfords, with McKay and welted soles. Boys' sizes, 1 to 5½; men's sizes, 6 to 11. Pair..... **1.98**

—Main Floor, C.D.S.

Men's Gum Rubbers

6-eyelet Jacod Rubber Boot with rolled sole and solid heel. Sizes 6 to 11. Pair..... **1.49**

—Main Floor, C.D.S

CANADIAN DEPARTMENT STORES

Jewelry Traveller Robbed of $1,000.00 Case and Wounded

PROBABILITIES.
Mostly fair, decidedly cold, Sunday, not quite so cold, probably some snow.

The Peterborough Examiner

HOME EDITION

VOL. LXIX., No. 141 — PETERBOROUGH, ONTARIO, CANADA, SATURDAY, DECEMBER 17, 1932 — PRICE THREE CENTS

FLOOD DANGERS INCREASE ON OTONABEE

CITY-WIDE CANVASS IS PLANNED TO RAISE MONEY TO AID NEEDY; COMMITTEE OF CITIZENS NAMED

United Effort Will Be Made to Raise Much Needed Funds.

SITUATION OMINOUS.

All Relief Works Are Practically Completed Mayor Announces.

Citizens will be given an opportunity soon to give contributions to a city-wide fund for the relief of Peterborough families in sore distress.

It was decided last evening at a large, representative meeting of leading citizens that an appeal will be made for subscriptions to a relief fund. The seriousness of the relief situation here was pointed out and the unanimous decision was reached that a united effort should be made to raise a fund to meet the great need. The meeting went on record as favoring the canvassing of the city to raise a fund for relief.

Others Accomplished It

In appealing to the citizens to contribute to such a fund, it was said that Peterborough is but following the lead of other Ontario cities and towns where large funds for a similar pressing purpose have been raised.

The full co-operation and assistance of all service clubs in the city have already been pledged in raising a citizens' fund for relief work. A committee was appointed to decide the manner in which the subscriptions shall be made and the fund raised. This committee is formed of: Robert E. Layfield, George A. Gillespie, W. R. Breyfogle, F. J. Hickey, James Juby, J. A. O'Brien and C. P. Percy.

Relief Figures

In pointing out the gigantic proportion to which relief had grown in the city and the need for united effort to adequately meet the situation, Mayor Denne gave the relief figures for the city during the past year.

In December last year, he said there were 236 families on the relief

(Turn to Page Two Please)

BREAK COMING IN COLD WAVE

Ottawans Suffer in 18 Below Weather—Toronto Escapes With 18 Above.

PRAIRIES SHIVERING.

It's getting warmer—in Ontario. This was the welcome information which to-day emanated from the Meteorological Observatory here. And although exceptions were shown in a few instances, for the most part Ontario cities recorded warmer temperatures.

It was still very cold at Ottawa, where the thermometer recorded 18 below. Toronto was comparatively warm with 18 degrees above. At Moosonee, the temperature at eight o'clock was eight degrees above, although the mercury had bumped 20 below during the night.

The Maritimes were feeling the cold wave which had swept the country for the past few days, for at Charlottetown it was eight above to-day and at Moncton seven below. Quebec reported 12 below and Montreal six below.

It was eight above at Winnipeg, 10 above at Edmonton and around 38 above at Victoria.

"Not quite so cold" is predicted for the lower St. Lawrence Valley, while it will be "decidedly cold" in the East Maritimes. A little colder weather is predicted for the Lake Superior, Kenora and Rainy River districts, while not much change in temperature is expected in the Prairie Provinces.

ENTICING ITEMS

From To-day's Classified Ads

De Laval Separator for Sale or Exchange for Hardwood.
Curling Stones for Sale.
$15 Buys Large Cabinet Phonola.
Five-Roomed Heated Apartment for Rent.
Phonographs Repaired. Work guaranteed.

Just Yell

SUDBURY, Ont., Dec. 17 (C.P.)—Regis Paquette of Rayside Township declares a wolf will not attack a man—if the man yells loudly enough.

Paquette trapped four wolves in a snare. Three of them escaped when he approached. While he was searching for a club to kill the fourth, it too broke free. Snarling and snapping, it attacked him.

"I put up my hands and yelled, and the wit ran,' he declared.

ARSENAL HOLDS 5-POINT LEAD FIRST DIVISION

Villans Defeat Blackburn Rovers 4-0 While Wednesday Loses to Bolton Wanderers.

DERBY COUNTY AHEAD.

Celtic Ties Rangers In Points for First Division Lead in Scottish League.

LONDON, Dec. 17 (C.P. Cable).—Aston Villa shook off Sheffield Wednesday in the race for the English League First Division runner-up honors to-day as they defeated Blackburn Rovers 4-0 and the Wednesday lost to Bolton Wanderers 4-3. Arsenal held their five-point advantage in first place by taking their game with Huddersfield Town by 1-0.

Arsenal now have won 15 games, lost two and drawn two.

Derby County kept a point ahead of Leeds United by playing a scoreless draw with Newcastle United, while Leeds won from Middlesbrough 1-0. West Bromwich Albion and Everton were among the leading teams to drop their games, the former losing to Liverpool 0-2, and Everton falling before Sheffield United 2-3.

Chelsea took a fall out of Manchester City 3-1, Leicester City drew with Birmingham 2-2, and Wolverhampton Wanderers made a good showing against Blackpool, losing by the odd goal in five.

Bradford City drew up within two points of the leading Stoke City club in the Second Division when they trounced Preston North-End 4-1. Stoke lost to Bury 2-, their third defeat of the season.

Celtic Ties Rangers.

GLASGOW, Dec. 17 (C.P. Cable).—Defeating Ayr United 1-0, while the leaders were being held to a 4-4 tie by Hamilton Academicals, Celtic to-day tied Rangers in points for first position in the Scottish League First Division. Rangers, however, still held an advantage in their goal average.

Motherwell drew up to within a point of the two leaders by taking Cowdenbeath 2-0, while Hearts dropped back with a loss to St.

(Turn to page six please)

J. A. O'Brien To See Guthrie On Monday

With but twenty days to elapse before the date set for execution of Henry Walter Reid, convicted for the murder of Harry Thomas the condemned man's counsel to-day received intimation from the Hon Hugh Guthrie, Minister of Justice, that he would be granted an interview at Ottawa.

J. A. O'Brien, in making acknowledgment of the Minister's telegram, has expressed the intention of interviewing the Minister at Ottawa on Monday. He will leave the city on the Sunday midnight train.

Although E. A. Peck, M.P., and Mayor Roland Denne have both found it impossible to accompany Mr. O'Brien, they are to supply him with written introductions to the Minister. They have also signified that they will make written representations urging that Reid's sentence be commuted.

The interview Mr. O'Brien is to have with the Minister is the outcome of the petitions signed by residents of this district, urging that clemency be extended to Reid.

PETERBOROUGH PERSONALITIES - - - By "Mirror"

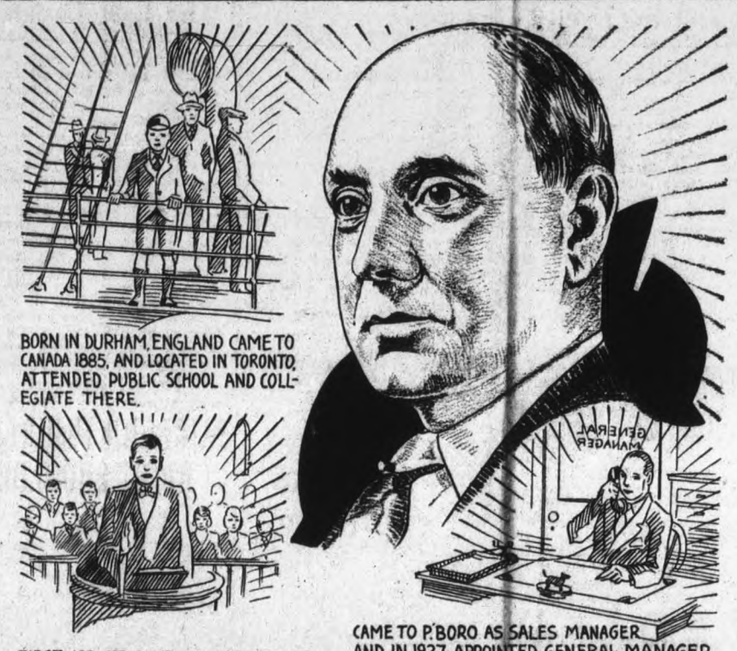

JOHN R. MARSHALL

Fairburn Wounded In Right Shoulder By Unknown Thug

Made Business Call In East Ward, And When Returning To Boarding House Was Offered a Ride By Two Men And Accepted.

TWO STRANGERS TOOK HIM TO EDGE OF TOWN STOLE HIS CASE AND WOUNDED HIM.

Was Left On The Road, Where He Was Later Picked Up By a Passing Motorist And Taken To The Ross Memorial Hospital.

LINDSAY, Dec. 17.—(Special to The Examiner)—Mysterious circumstances surrounding the shooting of John Fairburn, jewelry traveller of Peterborough and formerly of Lloydminister, Sask., deepened today after a thorough checkup of the wounded man's story by Provincial Police last night.

After an investigation lasting until past midnight police have been unable to obtain any trace of the two men whom Faiburn declares held him up and robbed him of $1,000 worth of jewelry in the suburbs of Lindsay early last evening.

Provincial Constable Nelson, Constable Hodgson and The Examiner representative searched the spot late last night where Fairburn was picked up wounded by a passing motorist. No trace of the two alleged holdup men was found.

Said He was Shadowed

At Fairburn's boarding house a search located a case of nine watches. It was learned that Fairburn had told those in the house that he thought he was being shadowed.

Questioning Fairburn later in hospital, the police were unable to secure from him the name of the party he claims to have visited on business in the early evening and from the interview with whom he was returning when set upon and shot.

He said he raised no outcry at the time of the attack, being warned not to do so, and he did not get the license number of the roadster driven by the robbers. He wore a watch and ring at the time, but his assailants did not touch them.

The wound in Fairburn's shoulder only penetrates the flesh. His

(Turn to Page Two Please)

Four Knocked Down As Car Hits Group

TORONTO, Dec. 17.—(C.P.)—Alexander Wagner, 29, is in hospital to-day with injuries, following an accident late last night in which four people were struck down by an automobile. A group of people were crossing the street when the car plunged into their midst. Wagner, with a cut over his right eye and injuries to his legs, was most seriously hurt. Police are endeavoring to locate the owner and driver of the vehicle.

9 BELOW LAST NIGHT.

A painstaking gentleman who works at nights and who is exceptionally good-natured, promised to watch the thermometer at Gainey's Tobacco Store last night and see just how close it came to verifying predictions that the mercury would reach a record low mark before dawn. He made three observations. At 10.30 last night, it was three below. By 2.15 it had dropped to eight below, and at 4.30 it stood at nine degrees below the zero point. His chilly notes on the weather cease at that point. Probably he turned up his coat collar and decided to call it a night. At seven o'clock it was eight degrees below zero, as reported by another observer.

Ural-altaic is the term commonly employed by anthropologists to designate a branch of the yellow or Asian race.

SEEK FREEDOM FOR TIM BUCK

Canadian Labor Defense League Plans Meetings Protesting Prison Terms.

2 ARRESTED IN WELLAND.

TORONTO, December 17. (C.P.)—The Canadian Labor Defence League announced to-day that meetings protesting the continued imprisonment of Tim Buck and others serving sentences engaging in unlawful assemblies, would be held to-night.

Buck is at present in Portsmouth Penitentiary, and was alleged to have been one of the participants in the recent riots there.

The League said meetings would be held in all centres where their organization is represented. It was further announced the release of the prisoners would be demanded.

Two Arrested

WELLAND, Ont., Dec. 16 (C.P.)—Two men, who police say had Communistic literature in their possession, have been arrested by city police and will be arraigned later to-day. Their names were not given.

Provincial Police and the Royal Canadian Mounted Police detachment of Welland Crowland are making preparations for a mass meeting to-night advertised as under the auspices of the Canadian Labor Defense League. Early to-day stickers were found on windows demanding that eight men now in Portsmouth Penitentiary be allowed to appeal their sentences on "unlawful assembly" charges to the Supreme Court.

The Weather

Still a little colder. The lowest point last night, 11 degrees below zero. At 8 a.m., 4 below; at 10 a.m., zero. Slowing rising temperature with some snow. More moderate to-morrow.—W.P.

Your Evening Smile

FIFTY PER CENT. TRUE

Stout Man: He called me a colossal ass.

Friend: Well, you are large, you know!

Anchor Ice Jams Bed of River Full Causing Flooding

Flood Water Of Otonabee Dropped Nine Inches Friday Night But By Noon The Water Had Risen Three Inches As Ice Packs Increased.

TRENT CANAL AUTHORITIES ARE DOING EVERYTHING POSSIBLE TO STOP FLOODING.

Prepare For The Worst As Flood Is Feared In City Over The Week-End—Freeze Over Of Little Lake Might Aid Situation.

Although the flood waters of the Ontonabee river dropped nine inches late yesterday as the result of the supreme effort made at all dams north of Peterborough as far as Minden and Gelert to hold back the swollen waters, the situation below the city remained practically unchanged with mile on mile of ice pack still holding fast, jamming the river bed.

The water level at the Peterborough dam rose another three inches this morning, making the drop from yesterday but six inches, and it was still rising this afternoon.

One of the great factors that might have removed the flood danger was the freezing of Little Lake, which would have stopped the flow of anchor ice down the river and reduced the danger of a still greater jam. But Little Lake did not freeze and this morning the large cakes of anchor ice were speeding down to join their bulk to the great pack that now stretches almost unbroken 17 miles down the river. The jam begins at Kent's creek, below that point the flow is but slightly above normal.

Prepare For Worst

While Trent Canal officials and employees did everything in their power to lessen the danger, they prepared for the worst. Instructions, The Examiner was informed, went out to the Peterborough Canoe Company to remove all movable objects from its yard in case the jam should increase and further stretches of property be flooded.

Nothing could be done to remove the ice jams, experienced rivermen said, until the river got sufficient "head" of force to sweep them away itself. Dynamite was termed useless to budge such a mass.

DOING THEIR BEST

"We are checking the flow at all points north, but ability to do this is somewhat limited on account of the continued run-off," was the announcement made to-day by A. L. Killaly, superintendent of the Trent Canal, in answer to a question of The Examiner as to what was being done to cope with the peril of the steadily rising flood waters of the Otanabee river.

"We are also increasing the flow

(Turn to Page 1. please)

NORFOLK COUNTY ANIMAL RULED GENUINE WOLF

Game Inspector's Decision Settles Verbal Warfare Waged for Days.

$25 BOUNTY ALLOWED.

Hunters Bring Prize to Gov't Office—First Shot So Far South in Years.

TORONTO, December 17 (C.P.)—Doughty hunters of Norfolk County stand vindicated to-day Verbal warfare which has waged for days—or ever since three men from that locality drew a bead on an animal and punctured it in many places, the battle has continued. They claimed—supported by a goodly share of Norfolk's population, the animal was a wolf. It is. Inspector H. G. Cox, of the Inspection Branch of the Game and Fisheries Department, declared seriously to-day that after close scrutiny the animal looked like, smelled like, and really was a brush wolf.

That put Norfolk County one up. And Inspector Cox added the men who shot the wolf would be allowed the $25.00 bounty.

Seldom, if ever before, has Ontario worked up quite as much en-

(Turn to page 11 please)

ALSACE NO LONGER REJOICES OVER REUNION WITH FRANCE

Feels That Mother Country Treated Her Badly Over Religion.

POPULATION TEUTONIC.

By PIERRE VAN PAASSEN
Copyright, 1932

STRASSBURG, Alsace, Dec. 6—The war did not, as is commonly assumed, finally dispose of the problem of Alsace. The rejoicing over the happy reunion with France has long since died out. Joy has in fact been replaced by disillusion, by indifference and in many quarters by outspoken antipathy. The vast majority of the Alsatians are by no means satisfied with the arrangement by which their country was simply incorporated in the French republic. They claim that they are in danger of losing their own national character and their national culture by that absorption in a population of forty millions.

Pierre van Paassen

Lorraine is an entirely different question. Lorraine was French throughout the centuries. But Alcent of the Alsatians speak no other language but German. France and the French language remain to

(Turn to Page Two, Please)

Facts About Flood

Flood level of river at Peterborough fell nine inches between 12 a.m. and 12 p.m. yesterday but rose three inches again this morning. Rising steadily to-day.

Ice jam closes up on the river. The jam setretches almost without a break from the Brinton Carpet works to Kent's creek, a distance of 17 miles.

The pack is increasing in size below the surface of the top layer as more cakes of anchor ice flow down and join the great mass.

Every effort is being made to holyd back the flow at more than score of dams between here and Minden and Gelert, 45 miles north.

Rivermen state dynamite useless to move the jam because of its great size and its loose constituency.

Only open stretch in the jam is for a few hundred yards below Wallace's Point bridge.

Peterborough Canoe Company warned to-day by Trent Canal officials to remove all movable objects from yard to place of safety.

Examiner Be Open On Saturday Night

The Examiner business office will be open on Saturday night for the sale of Christmas cards. There still remains a splendid assortment of cards to choose from.

NATIONS TOLD U. S. IS OPPOSED TO DEBT PARLEY

France in Particular Informed America Can Make No Offer of Revision.

AWAIT DEVELOPMENT.

Stand by Vote Against Paying U. S. Boncour Tells French Socialists.

WASHINGTON, Dec. 17 (A.P.)—The United States has informed France, and given similar indication to other debtor nations, that the administration is willing to continue debt discussions, but is opposed to any general conference, and can make no offer of revision.

This was the brief outline of the administration's stand given to-day in an authoritative source while President Hoover and his aides continued to watch the efforts of France to form a government, and to await other developments abroad.

It was made clear the indications given to debtor nations had not been transmitted in the form of any new formal notes, but had been passed on in previously exchanged notes and informal conversations with diplomatic representatives.

Mr. Hoover feels, it was stated, that in the face of the defauts on December 15 debts payments, the attitude of Congress against the creation of a commission to review international financial obligations may possibly be relaxed.

Must Stand by Vote

PARIS, Dec. 17 (A.P.)—Premier-designate Joseph Paul-Boncour told Socialist leaders to-day that he considered that any future French Cabinet must be bound by the vote of the Chamber of Deputies Dec. 14 to defer payment of war debts pending an international conference.

He added, however, that he believed it necessary to pursue debt negotiations with the United States.

It was the Dec. 14 vote of the Chamber which resulted in the overthrow of the Ministry of Edouard Herriot, who pleaded that the Dec. 15 instalment of war debt interest owed by France to the United States be paid with reservations as to future payments.

HYDRO OFFICERS ARE EXONERATED

Ontario Commission Reverses Stand Taken By Judge in St. Catharine's Probe.

SANCTIONS FREE SERVICE.

ST. CATHARINES, Ont., Dec. 17.—(C.P.)—St. Catharines Public Utilities Commission to-day received notice from the Ontario Hydro Electric Commission, completely exonerating members of the local commission from four findings made by Judge J. S. Campbell in an enquiry ordered by the city council. The Judge's report had recommended that F. J. Lowe, chairman of the commission be unseated and that his firm, the J. H. Wethey Company, be proceeded against for recovery of several thousand dollars for power and that action be taken against Superintendent Yates for power used for fifteen years without cost.

While the Ontario Commission does not recommend the practice of giving free domestic service under present day conditions, it states there is no reason to criticize a local commission for granting this free service in lieu of salary, if some record of the amount of the load is taken.

The Ontario Commission statement says:

"When it is considered that the matters referred to herein cover a period of over 18 years, and in view of the comparatively minor importance of these matters, this commission is satisfied that any criticism that there has been carelessness or neglect in connection with the operation of the St. Catharines system cannot be considered seriously."

OUR WEATHER MAN

DOMINION-WIDE DIRECT RELIEF PROBE STARTED

Auditors Show Most Manipulations in Quebec Where Credit Slips Issued.

TUXEDOS, DOGS BOUGHT.

Allege Salaries Paid, Houses Rented and False Invoices Tendered.

OTTAWA, Dec. 17—Disclosures of manipulation in the administration of direct relief, principally, so far as disclosed, in the Province of Quebec—has resulted in the Auditor-General of Canada instituting a nation-wide probe.

Until he is thoroughly satisfied as to the bona fides of claims presented by some provinces for the Dominion's share of disbursements it is unlikely federal payments will be made. Disclosures now in the hands of the Government are said to approach the magnitude of public scandal, and while prosecutions have been instituted in some cases it is hinted that only the surface has been combed; that hundreds, if not thousands, more writs may be demanded and that the systems which have permitted the irregularities must be drastically renovated.

The most amazing disclosures have emanated from Lake St. John County, Quebec. The Provincial Government authorized the issuance of "bons," or credit certificates for relief. The chief agent was a provincial officer, who, in turn, appointed 25 deputies who had authority to issue the "bons" to those in need of relief. These they turned in at township stores supposedly to be used for food and clothing, as authorized by the Relief Act.

Officials of the department of labor here have reported to the Government that the bons were used to pay for road work, to pay school teachers' salaries, to buy dogs, to rent horses, to pay old store accounts, to buy a tuxedo suit, to pay a two-year-old account on a sewing machine, to pay for hay and for commercial cartage.

Allege Invoices False

Dozens of declarations from those to whom the "bons" were made out allege that the invoices accompanying them when presented for Government payment are false. The sewing machine debt payment is said to have been accompanied by an invoice listing flour and lard while the "bon" for one school teacher's salary was made out to her six-year-old son. The "bon" for one teacher's pay was issued by a cure, who was the authorized agent of the district official responsible.

One invoice investigated showed 30 gallons of molasses supplied on three bons on April 26, 1932, to one individual but he told the inspectors he had not received more than one gallon per month.

A foreman on relief works bought picks and dynamite on relief "bons," but the invoice showed "groceries" delivered.

Fourth to be Checked.

It is understood that Quebec is the fourth province in which the auditors have been working. They went first into Ontario and then into British Columbia, later investigating conditions in Saskatchewan. In Ontario isolated abuses were uncovered and corrected. The report on British Columbia is not yet available, but it is understood that widespread improvements in the administration have been demanded. The Saskatchewan system is believed to have received general commendation.

With respect to the province of Quebec the auditors are seeking not only for such occurrences as those unbared in Lake St. John County, but also the way to more important general economics. Premier Taschereau is credited here with a statement that with proper methods the city of Montreal alone could have saved hundreds of thousands of dollars on its relief work without impairing its efficiency. The auditors hope to assist in reaching the measure of economies that Mr. Taschereau declared possible.

Disclosures that have been made are declared to be so far-reaching that a much more stricter exercise of Federal auditing supervision will be found with respect to relief payments.

Aladdin Silk Stockings $1.00

GIVE THEM FOR THEIR LASTING LOVELINESS—THE IDEAL CHRISTMAS GIFT
EXTRA SHEER DULL CHIFFON

Genuine **DULL TWIST**, pure thread silk from top to toe, invisibly reinforced, **CRADLE FOOT**, with special toecap, **ART MODERNE HEEL**. Also in Semi-Service, silk to the top and Service Weight with fine lisle foot and garter hem.

ALL HAVE NEW GENUINE "RUN-STOP" AT GARTER HEM. ALL PERFECT.

MAKE YOUR SELECTIONS EARLY FROM THE SMARTEST OF NEW COLORS: Sizes 8½ to 10½. Café-Noir, Martini, spice, night club, monk brown, clover club, inky black, gunmetal, black cherry, Bacardi, Pongolo, Bolivia.

LOOK FOR THE NAME "ALADDIN" ON EVERY PAIR

Georgette Crepe Chiffon

Exquisite! Special new crepe twist, pure thread silk, cradle foot, with special toecap, art moderne heel, with reinforced garter hem. All perfect. Look for the name "ALADDIN" on every pair. Pair..... **$1.50**

Dollar Queen Silk Hose 69c

MORE SERVICE FOR THE PRICE. ASK THE WOMEN WHO WEAR THEM.

"Wearwell" quality, Service Weight, fashioned to fit, seamless. All perfect. These smart new colors to choose from—sizes 8½ to 10½—dusk grey, wood brown, hazel beige, allegresse, fawn brown, Nassau, gunmetal, promenade, and a special white for nurses. Look for the name "WEARWELL" on every pair.

WOMEN'S PURE WOOL STOCKINGS
Reinforced with lisle for washing and wearing. Colors: gunmetal, sun brown and black. Sizes 8½ to 10½. All perfect. Extra special, pair. **59c**

Men's Silk and Wool Hose
In smart patterns and color combinations Sizes 10½ to 11½. All perfect. Exceptional value, pair..... **39c**
(2 Pairs for 75c)

Extra Special!
Women's Fine Cotton Stockings, Sizes 9 to 10½... **2 Pairs 39c**
Men's Half Hose, in smart colors. Sizes 10½ to 11½... **2 Pairs 39c**
All Perfect

McCLENNAN'S
232 CHARLOTTE ST.
Open Every Night to Christmas

Lively Pastime

OVIEDO, Spain, Dec. 17. — (AP)—Bear hunt is the highlight of the Christmas celebration in this mountain region.

The chimes of Christmas eve call the residents forth and bands are organized to seek bears that make the final foraging expeditions about this time of year.

Thus, the Asturians combine a practical purpose with the celebration by protecting their livestock.

eManwhile, the women folk prepare a feast, the size of which depends on the success of the hunt.

When Your Cough Hangs On, Mix This at Home

Saves $2. So Easy! No Cooking!

The best cough remedy that money could buy can easily be mixed at home. It costs very little, yet it's the most reliable, quick-acting medicine you ever used. The way it takes hold of stubborn coughs, giving immediate relief, is astonishing.

Any druggist can supply you with 2½ ounces of Pinex. Pour this into a 16 oz. bottle, and add granulated sugar syrup to make 16 ounces. To make syrup, use 2 cups of sugar and one cup of water, and stir a few moments until dissolved. No cooking needed. It's no trouble at all, and saves two-thirds of the money a family usually spends on cough medicine. Keeps perfectly and tastes fine.

It is surprising how quickly this loosens the germ-laden phlegm, soothes and heals the inflamed membranes, clears the air passages, and thus ends a severe cough in a hurry.

Pinex is a compound of Norway Pine, in concentrated form, the most reliable healing agent for severe coughs. It is guaranteed to give prompt relief or money refunded.

Plant To Discontinue Making Of Rayon

CAMPBELLFORD, Dec. 17 (By Examiner Staff Correspondent). — Although there has been much criticism regarding the silk plant of the Campbellford Cloth Company ceasing to operate and the removal of the machinery to Toronto, it is understood from Mayor H. N. Carr, who interviewed Mr. Hayes, manager of the Toronto Carpet Company in an endeavor to have the manufacture of rayon continued in Campbellford, that the company was not biased in any way against the Campbellord plant, but that it was going altogether out of the manufacture of rayon just as soon as all order were made up. The Campbellford plant closed up yesterday and the employees released.

Extra Christmas Train Service
Lindsay–Haliburton–Toronto

DECEMBER 24TH—First Section Train No. 12 will leave Toronto 4.45 p.m., for Lindsay due there at 7.28 p.m.

SPECIAL TRAIN will leave Lindsay on this date 7.40 p.m., due Haliburton 9.35 p.m., and connecting with First and Second Sections of Train No. 12 from Toronto.

DECEMBER 26TH—Special Train will leave Haliburton 5.30 p.m., due Lindsay 7.35 p.m., and connecting with Special for Toronto, leaving Lindsay 8.00 p.m., due Toronto 10.30 p.m.

Lindsay–Peterboro–Belleville

DECEMBER 24TH AND 26TH—On both these dates, Special Train will leave Lindsay 12.45 p.m., Peterborough 1.33 p.m., arriving Belleville 3.45 p.m.

On both these dates, Special Train will leave Belleville 6.10 p.m., due Peterborough 8.30 p.m., arriving Lindsay 9.15 p.m.

For further details regarding Special Christmas Train Service, consult City or Depot Ticket Agents.

Canadian National

(T-197)

2d-17,21

STOP CLINKER FISHING—JUST BURN OUR

FAMOUS READING ANTHRACITE

Call

PHONE 3700

SANITARY ICE SUPPLY

BENNETT GUEST AT CLUB DINNER

Tells Britishers Canada's Internal Borrowing Tops Total Obtained Outside.

PRAISE FOR BALDWIN.

LONDON, Dec. 17. (C. P. Cable) Prime Minister R. B. Bennett of Canada last night heard himself described by Stanley Baldwin, leader of the Conservatives in the House of Commons, as a man possessing capacity for work of which he could not conceive himself capable "even in a nightmare."

Mr. Baldwin was proposing the health of the Canadian Prime Minister at a Canada Club dinner held in his honor under the chairmanship of Hon. G. Howard Ferguson, Canadian High Commissoner to the United Kingdom. He ended by coupling the names of Mr. Bennett and his sister, Mrs. W. D. Herridge, wife of the Canadian Minister to the United States.

Mr. Bennett spoke of the financial security of Canada and reminded his hearers that of all loans made the Dominion, none had ever been known to fail. Canada, he said, had incurred vast financial responsibilities toward the world at large and yet had borrowed more from its own citizens than from all other countries put together.

As far as he knew, he added, Canada was the only country besides Germany which would gain nothing from a renunciation of war debts.

Among those at the dinner were Lord Hailsham, Secretary for War; Lord Blasebugrh, eminent jurist; Lord Dawson of Penn.; the King's physician; J. H. Thomas, Dominions Secretary; Hon. George Black, Speaker of the Canadian House of Commons; Lieut.-General Sir Henry Burstal, commander of the Second Canadian Division during the war and Stanley Bruce, Australian Minister to the United Kingdom.

FASCISM PLAYS SANTA TO ITALY

Gifts, Toys, Food and Cash Pour Into Depots, Opened For Poor.

MUSSOLINI TAKES PART.

ROME, December 17 (C.P.). — Fascism, which has absorbed all other Italian activities, now is Italy's Santa Claus.

The Fascists' smooth-running organization, furthermore, will be a bigger Santa than ever, because more people otherwise would lack the means for making merry.

Depots have been opened in all the large cities and gifts of clothing, food, toys, and money are pouring in. Many Fascist syndicates of workmen have voted to give a day's wages to these agencies. On Christmas Day, thousands of poor persons will eat big dinners, thanks to the Fascist-inspired depots.

Distribution of the gifts, however will not be made until Epiphany, January 6, when Premier Mussolini himself will open the distribution here.

Italian children put it all over their North American cousins in receiving presents. Christmas, New Year, and Epiphany are all special gift days, and relatives are free to send presents any time between Christmas and Epiphany.

Christmas is one of the three big "tip-days" in Italy. All main men, elevator men, household servants, porters, messengers, barbers and other tradesmen receive liberal pourboires.

These men usually present their clients or employers a few weeks before Christmas with a printed card bearing the greeting, "Merry Christmas," but this means "We'd appreciate a good-sized tip, sir."

The collection is done co-operatively. The proceeds are lumped, and divided proportionately.

Alberta's section of the Trans-Canada highway is practically completed, the province now having a surfaced road from the Saskatchewan boundary through Medicine Hat and Calgary to the west boundary of the province.

The wall of a capsule varies in thickness from three one-thousandths of an inch to six one thousands, depending on the size of the capsule.

Getting Even

BELLEVILLE, Ill. Dec. 17.— (AP)—Six friends who felt they had been socially "snubbed" by Dr. Grover Cleveland Otrich, a big game hunter, because he did not invite them to one of his venison dinners sent him a note and told him about it. The doctor proceeded to make amends.

He invited them to a dinner. They ate heartily and then the doctor told them a little secret —that they had eaten, not venison, but equus caballus. In other words horse meat! He followed with real venison and those who were able to partake said it was good.

STATE OF ALSACE DOES NOT REJOICE

(Continued from Page 1)

this day alien, strange to them and to many repulsive. This being the case, a good deal of opposition against the annexation by France has developed. This opposition varies in degree. It runs all the way from an outright demand for separation from France to autonomy, home rule and special provincial privileges which leave the French connection intact, but which will at the same time ensure a free development to Alsace along lines inherent in the character of its own people.

Friendly at First

Yet, in tracing the broad outline of the history of Alsace in recent years, it must be said that in the period immediately following the war no cloud obscured the sky. All seemed for the best. Delegations of Alsatians streamed into Paris to declare their adhesion to the long-lost mother-country. French statesmen and politicians, as is the custom in that gallant land, fervently kissed the pretty Alsatians, in national costume who accompanied the delegates from the different Alsatian cities. Heaps of flowers were placed at the foot of the statue, representing the Maid of Strassburg in the Place de la Concorde. The shroud of black mourning which had been draped around the statue for fifty years, as a symbol of the French nation's grief over the forcible separation of Alsace, had been removed. French politicians journeyed to Alsace, made speeches, banquetted, drank the health of "Alsace foundback." They spoke hopefully of the future.

But in the end, as everything else in the world, the celebrations were over and the music died away. Alsace settled down to wait. She expected that her institutions would be respected, that her traditions would be honored. There was no question of the loyalty of Alsace.

And then something happened which suddenly broke the hahpy idyll. From a peacefully, contented province, Alsace turned into a tumultuously protesting people. M. Herriot became prime minister in 1924. He was and is the leader of the Radical party, a party which is violently anti-Catholic. The Radical party, when in power on a previous occasion, twenty-five years before, had forced through the separation of church and state in France. It had instituted the neutral, religionless school. It had dissolved the Catholic congregations. It had confiscated the churches and convents in France. It considered itself the spiritual heir of the men of the French revolution, of Danton and Marat, of Voltaire and Rousseau.

In 1924 the Radical party came back to power, replacing the nation coalition government that had run the country since 1917, when Clemenceau hammered national unity out of chaos in the face of imminent defeat by Germany.

The first thing the Radical government of M. Herriot did in 1924 was to declare the laws against the Catholic church, which were in force in France, applicable to the recovered provinces of Alsace and Lorraine. Alsace and Lorraine were French, he argued. They ought therefore, accept the established institutions and laws of France in the entirely.

Exclusively Catholic

Now Alsace is predominantly, I would almost say, exclusively, Catholic. Not merely Catholic in name, as France herself and Spain, Mexico and Portugal are reckoned to the Catholic countries. The people of Alsace are of a deeply devotional character. The Roman Catholic clergy is in honor in the Alsation communities. Practically all of the priests are of the German race. With the German innate sense of orderliness, civic duty and sobriety, these men combine an exemplary life. In this respect they stand mountain-high above the generality of their colleagues in Spain for instance and in other Latin countries. There are some excellent scholars amongst them. Many are not only great priests, they are also leaders in every phase of communal and national life.

The announcement in 1924 that Alsace was to be "laicized," that is to say de-Catholicized or de-Christianized, which is the same thing in a wholly Catholic country, came like a bombshell. The clergy protested that it had expected a more generous treatment from the mother-country. The papal nunico, at that time Monsignor Ceretelli, expressed the Vatican's amazement in Paris. Delegations of Alsatians streamed to Rome. The Pope expressed intense grief. The Catholic newspapers in France unleased a violent campaign against the Herriott government, accusing it of "betrayal" of Alsace and of wishing to paganize the culture of a prosperous Christian province.

Nothing availed. M. Herriot and his counsellors stood pat. Alsace had yearned for a reunion with France, for a liberation of the German yoke. Now she had her wish. Let her take the full consequences, he argued, the bitter as well as the sweet.

Alsace made ready to resist. The opposition grew. There were riots in Strassburg and Colmar. The French tri-color was torn down from public buildings. The cry, "Alsace for the Alsatians" was raised. The Catholic clergy stood in the forefront of the waxing tide of resistance. French garrisons were strengthened in the Alsatian cities. The gendarereries was reinforced. Certain priests were arrested. It looked as if a bitter struggle was to be waged between Alsace and France over a question of what we may call religious self-determination. For a year the tension grew. Then the Herriot government fell over its financial program. Poincare, a native of Lorraine, succeeded. He at once proposed a policy of conciliation with Alsace. But damage had been done. The first and the mother-country had cooled ardor of affection between Alsace off. France and Alsace had become estranged. It will take many years to restore the old confidence.

COUNTIES' COUNCIL MUST SANCTION WORK ON ROAD

CAMPBELLFORD, Dec. 17 (By Examiner Staff Correspondent). — In an endeavor to get work started on the Campbellford - Brighton Highway, especially in the Meyersburg section, Mayor H. N. Carr and Reeve C. H. Davidson were in Toronto this week and interviewed the Minister of Highways, Hon. Leopold Macaulay, and were informeed that as soon as the United Counties of Northumberland and Durham endorsed the venture, which could be done at the January session, work would be commenced. The Provincial authorities, it was understood, were simply waiting for the Counties Council to recommend the work. Every effort will be made by the Campbellford Council to press this matter, as work now would relieve much distress, not only in Campbellford but also in the township of Seymour.

SONG.

Stay, stay at home, my heart and rest
Home-keeping hearts are happiest,
For those that wander they know not where
Are full of trouble and full of care;
To stay at home is best.

Weary and homesick and distressed,
They wander east, they wander west,
And are baffled and beaten, and blown about
By the winds of the wilderness of doubt;
To stay at home is best.

Then stay at home my heart and rest;
The bird is safest in its nest;
Over all that flutter their wings and fly
A hawk is hovering in the sky;
To stay at home is best.
—Henry W. Longfellow (1807-1882)

Ultra-violet ray photography is said to record chemicall obliterated writing.

After GRIPPE, COLDS or other illnesses take

FELLOWS' SYRUP. FAMOUS COMPOUND OF HYPOPHOSPHITES

The Last Laugh

DETROIT, Dec. 17 (A.P.) — Capt. John Paffhausen has the last laugh on the boys at Highland Park police station who kidded him unmercifully because he varnished his bathroom with maple syrup. He has a whole bale of fan mail to prove he's the most popular man in Highland Park.

The letters began pouring in as soon as news of his sticky error got out. From Tacoma, Wash., New York City and points in between they came. Only one, from Fort Wayne, Ind., offered sympathy. It was from a man who once put varnish on his pancakes. A Kentucky woman, a "shut-in" said she wanted to thank the captain for a good laugh.

FAIRBURN INJURED IN RIGHT SHOULDER

(Continued from Page 1)

clothes did not show any effects of a struggle, although there was a slight rent in his overcoat.

Had Made Business Call.

Fairburn stated that he represents the H. Rose Company of Toronto. According to his story of the shooting, he had made a business call in the east ward early last evening, and on his way back to his boarding house he was stopped by two men in a roadster on Queen Street, who offered him a drive into town.

He was carrying a case of jewelry valued at $1,000 at the time, but readily accepted the ride. The two strangers turned south away from the town, and when approaching the bridge over the Scugog, he states, attacked him. He struggled with them in the car until he was thrown out upon the road. On the roadway the tussle with his assailants was continued, until one of the two drew a revolver and shot him in the right shoulder.

The two thugs then took the jewelry case, jumped into their car and drove away, leaving him wounded on the roadside. Weakened by the attack and his wound, Fairburn says, he lay for some time on the road and then began waving his hands in order to attract the attention of passing motorists.

He was finally picked up and rushed to Ross Memorial Hospital. There he was attended by Dr. Collison and later questioned by Provincial Police. Fairburn said that both his assailants were dark complexioned, one wearing a moustache.

Fairburn had boarded for more than a year in Peterborough. Police here knew of him, they said to-day, but could not state the name of his boarding house here, "because he moved about so frequently."

NEW COMPLAINTS

WINNIPEG. — Eleven new complaints to be laid against Judge L. St. G. Stubbs of the County court of Winnipeg at the inquiry before Mr. Justice Frank Ford of the Supreme Court of Alberta here on Jan. 11 next, were contained in an order-in-council from Ottawa made public to-day.

A national historical grove of trees from historic places has been established at the national capital by the American Forestry Association.

William F. Cody, known as Buffalo Bill, received a rank of colonel from the governor of Nebraska.

CITY-WIDE CANVASS TO RAISE MONEY

(Continued from Page 1)

register, now the total is 614. Similarly individuals on relief had increased from 984 to 2793.

During this year $27,848 had been expended in the city on unemployment relief work, he stated. In direct relief by the city $72,227.33 had been given out in food, clothing and fuel. The Charity Board up to December 1 had expended $43,257 in relief, and the Relief Association in a great work in the same direction had spent $20,198.35, while the Red Cross had spent $1,753.28. The total amounted to $142,579.31, of which the city's share was $52,440.

Work of Association

James Dutton, president of the Relief Association, said that the association had raised by subscription between $12,000 and $13,000 a year ago. In the spending of this sum for relief in the city, the Relief Association had had its accounts augmented two for one by the Governments' grant, and in this way its work was greatly augmented and carried on more effectively.

He said that the Relief Association still had a small balance in the bank although there were some outstanding accounts, but there would be sufficient left to do some relief work at Christmas. The Relief Association, he stated, had recognized that the time had come that all relief work must be centralized in order to prevent overlapping and imposition.

Situation Ominous

"The situation is growing ominous," he declared. "The relief scale must be changed because some of these families have come to the absolute end of their resources. The time has come for concerted action, not only in the administration of relief but also in the raising of funds.

"We should be encouraged in making an appeal to the citizens by what has been accomplished in this connection in other cities." Here Mr. Dutton quoted the large relief funds raised in Ottawa, Brantford, Oshawa and Barrie.

Mr. Dutton said, "Gentlemen, you are here by invitation" to discuss ways and means to do a thing that must be done if our people are to be helped over this severe testing time. We must remember that we have two classes on relief; the habitual indigents and the vastly larger group who are in this situation through no fault of their own but simply because there are no jobs available to them."

Relief Work Finished

Mayor Denne told the meeting that practically all relief work in the city had ended and no more could be recommended until next spring. "It is the responsibility of every citizen that no one shall be permitted to starve in our city."

The difficulty of computing the amount required for relief until next summer was pointed out in a discussion which followed, and this question was left to the committee to settle and decide upon. The committee will also decide in what form the appeal for subscriptions will be made.

Mother Kills Third In Eternal Triangle

JACKSONVILLE, Fla., Dec. 17.— (A.P.)—Mrs. C. R. Frazier, wife of the distric director of narcotic law enforcement in Florida and Georgia, shot and killed her husband's secretary, Miss Manona Murrell, on the post office lawn here yesterday and told officers the young woman "tried to break up my home."

Mrs. Frazier, mother of five sons ranging in age from 4 to 19 years, was held on a murder charge. The 41 year old mother told authorities of the 26 year old secretary, "I hope she is dead. She tried to break up my home. If I hadn't killed her my two oldest sons were going to."

CITY TREASURER'S SALE OF LANDS FOR ARREARS OF TAXES

CORPORATION OF THE CITY OF PETERBOROUGH

TO WIT:

By virtue of a warrant issued under the hand of the Mayor and the Seal of the Corporation of the City of Peterborough, bearing date the 16th day of April, 1932, and to me directed, commanding me to levy upon the several parcels of land hereinafter described, for arrears of taxes due thereon, together with all lawful costs and charges in connection therewith thereby give notice that unless the said arrears of taxes and costs be sooner paid, I shall, pursuant to the provisions of the Assessment Act, at the City Council Chamber, in the City of Peterborough, on the 8th day of March, 1933, at the hour of ten o'clock in the forenoon, proceed to sell, by public auction, this said lands or so much thereof as may be necessary to discharge such arrears of taxes and all lawful costs and charges in connection with such sale.

No.	Description	Location	Years in Arrears	Taxes Due	Costs	Total
1-185	Lot 5—Plan 23	N.S. Lansdowne Street	1928-9-30	$171.66	$12.88	$184.46
2-191	Lot 9—Plan 154	N.S. Douglas Avenue	1928-9-30	46.04	9.65	55.69
3-65	E. 40' of Lot 3—N. of King and W. of George Sts.	196 King Street	1926-7-8-9-30	569.66	22.75	592.41
4-16	W. 99' of Lot 12—Plan 33; part of lane and part of Park Lot 14—Lot 13—Con. 13	W.S. Park Street	1928-9-30	49.63	9.74	59.37
5-95	E. 70' of Lot 9—Plan 80	N.S. Murray Street	1928-9-30	94.34	10.86	105.20
6-33	N. 37'-3" of Lot 20—N. of Brock and W. of George Streets and S. 2' of Lot 20—S. of Murray and W. of George Streets	459 Donegal Street	1926-7-8-9-30	389.38	18.24	407.62
7-53	E. 70'-3" of Lot 22 less N. 55'—N. of London and W. of George Streets	N.S. London Street	1928-9-30	155.83	12.40	168.23
8-62	S. 62' of Blk. A—Plan 107	W.S. Stewart Street	1928-9-30	193.19	13.33	206.52
9-114	N. 40' of Lot 9—Lot 10 and S. 38' of Lot 11—Plan 127	E.S. Stewart Street	1928-9-30	185.08	13.13	198.21
10-215	N. 55' of Lot 8—less W. 7'—N. of Edinburgh and W. of George Streets	W.S. Aylmer Street	1928 & 1930	31.08	9.30	40.38
11-110	Lot 4—Plan 72	11 Conger Street	1927-8-9-30	362.62	17.55	379.57
12-112	Lot 1 and S. 60' of Lots 2 and 3—Plan 45	39 Argyle Street	1926-7-8-9-30	637.68	24.44	662.12
13-90	Lot 1—Plan 23A	E.S. Armour Road	1928-9	50.20	9.76	59.96
14-117	Lots 23 and 24—Plan 168	E.S. Carlisle Ave.	1928-1930	36.66	9.42	46.08
15-162	N. 35' of S. 56'-6" of E. 110' of Lot 143—Plan 1A—S. of Hunter St. E. and W. of Mark Streets	W.S. Mark Street	1928-9-30	66.25	10.16	76.41
16-223	S. 30' of Lot 8—Plan 22A	E.S. Armour Road	1928-9-30	25.14	9.13	34.27
17-225	Lot 35—Plan 19A	S.S. Woodbine Ave.	1928-9-30	34.58	9.37	43.95
18-225	Lot 32—Plan 19A	S.S. Woodbine Ave.	1928-9-30	43.41	9.10	52.99
19-227	Lot 8—Plan 23A	W.S. Rogers Street	1928-9	44.66	9.00	53.66
20-278	That part of Lot 16—N. of Park Hill Road and W. of C.N.R. Line—Plan 1A	W. of Auburn Street	1928-9-30	35.18	9.38	44.56
21-81	W. 45' of E. 300' of S. 300' of Lots 13 and 15—Plan 1A—N. of Dunlop Street and W. of River Road	64 Dunlop Street	1928-9-30	76.99	10.28	87.27
				$3,292.66	$260.87	$3,552.93

All lots are patented.
CITY TREASURER'S OFFICE,
21st November, 1932.

F. ADAMS, City Treasurer.
13t-Saturday-Feb, 18-33-3288

The Golden Text

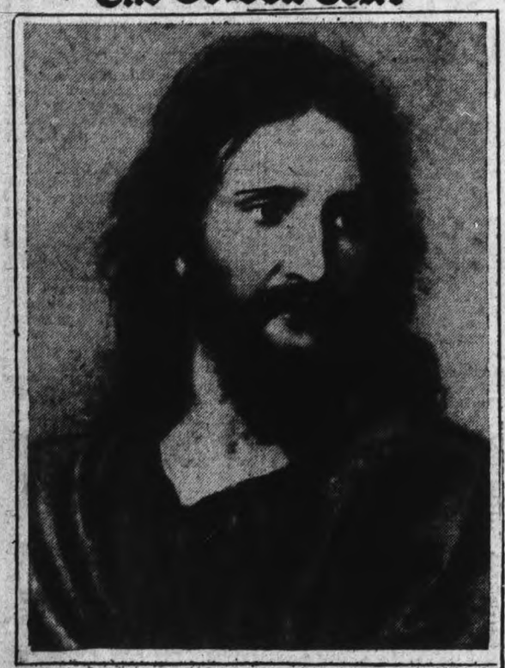

If any man will come after me, let him deny himself, and take up his cross daily, and follow me.—Luke 9:23.

Have You Heard the Alarmist Shout of H. G. Wells That War is at Our Doors?

By H. W. L. MAHOOD

From a prominent Ontario University professor, comes the warning that another Great war is in the offing. Such alarmist statements are absurd. No! Another Great War is not at our door. Nor is it anywhere near. The world is farther away from a great sanguinary conflict than it has been for many a decade. If the Asiatic nations receive right treatment from the white nations, there will never be another world conflict. The future battles will be fought out in the realms of the intellect and man's moral nature.

H. G. Wells

The issues will be moral, and social, and economic. The battlefields will be invisible. They will be national, and international. As humanity yields more and more, to the brotherhood genius of Jesus Christ, will these issues find solution.

The reasons why there will not be another war of gigantic proportions in our day, and probably never, are not a few. There is not one great nation in the world that is in a condition financially to undertake the expense-burden of another war. Unless some nation in Europe undertook to trangress the Munroe Doctrine the United States will never again be drawn into war, as she was into the Great War. The United States is out of war for good.

In Europe there is not one nation with the resources necessary to carry on a war to the finish. Europe is staggering under war debts. Every nation in Europe is as near the verge of bankruptcy as is at all comfortable. What reader of The Examiner could even dream that Britain with the statesman leadership of a Ramsay McDonald, a Baldwin, a John Simon, and a David Lloyd George, would sanction even for a moment any movement with a war tendency? Present war debts are not only a crushing burden to the governments of Europe but are sapping the life blood of the people. Europe is war sick. There is not a government in Europe that could thrill the people with a new war venture. The hearts of the masses of European peoples are set on securing an enduring peace. From this attitude they will not be moved even by the communists.

Some use the argument that Europe was never so prepared for war as she is now. They say greater are her armies than ever before. They go on to say, more terrible are her weapons than the world has hitherto known. All this may be true. Bear this in mind that the present destitution, poverty, bankruptcy, hunger and the supreme war equipment is a deterrent rather than an incentive towards war. War has become so terrible that war has outwarred war. Such a protest would go up from the common people to the leadership of a nation that war would be stopped in its first made tracks.

We do not believe for a moment that the Anglo-Saxon peoples would countenance participation in a war with the new flame and explosive secrets, science has discovered, since the Great War. Science has already antiquated battleships and land armies. Such a war would out-savage any savagery ever known before. It is unthinkable any civilized nation would ever enter such brutal warfare. Man is not becoming more the brute. He is becoming more and more the manifestation of God. God is peace and love. The true nature of man is not war. He is like his maker. The outstanding characteristic of these times is not the war spirit. Never has mankind been so closely drawn together. The Great War has not made for war. It has made for peace. It has not made for hate. It has made for love, pure and undefled. Up out of the Great War mankind has become more sympathetic and more beautifully kind. There is the element that has become more cruel and hard. That is the exception.

The cost of another war would be so much greater than that of the Great War that the participant nations would bury themselves in financial graves of their own digging-graves that no resurrection would ever open. The American people have determined that war-minded nations must henceforth make provision, unassisted by the United States, for their own war debts and waste. To interpret the attitude of the United States aright, in the matter of war debts at the present, she must be seen in this light. The United States is not a war-minded nation. Let the European nations cut down their armies and navies to a peace footing, the saving would pay their war debts times over. America waits to lead the way in the most drastic cutting of war forces the world has ever known. H. G. Wells has become a war alarmist. In this letter we have not the space to comment on his views. In our next letter we plan to do so.

Dinka is the largest negro tribe of the Egyptian Sudan, living on both sides of the White Nile.

Alberta seed exhibitors at the International Hay and Grain Show, Chicago, 1932, won four grand championships; the Wheat King title being taken by Herman Trelle of Wembley, the Oat King award by Fred Hamm, Goodfare, and the timothy seed and alfalfa seed crowns by Erich Anderson of Wembley and Fred Ohman of Scandia, respectively.

St. Paul's Presbyterian Church

Rev. A. T. Barr, B.D., D. Ph. Minister — M. B. Chenhall, A.F.C.C. Organist.

11 A.M.—THE MINISTER.

"Ye Thought Evil . . . But God Meant It To Be Good"

Genesis 50: 20.

Solo—How Lovely Are Thy Dwellings .... Liddle
William H. Grieves.

Anthem—O Come to My Heart, Lord Jesus .... Ambrose

ALL THE FAMILY IN THE FAMILY PEW.

Sunday School at 3 o'clock.

7 P.M.—THE MINISTER.

SPECIAL SERVICE OF PRAISE

Christmas In Song and Story

NARRATIVE BY THE MINISTER, ASSISTED BY THE CHOIR. ALL THE OLD CHRISTMAS CAROLS WILL BE SUNG.

WEEKLY BIBLE LESSON

(By REV. WYLIE CLARK, B.D., D.D.)

Review: Christian Standards of Life.

Golden Text: "If any man will come after me, let him deny himself, and take up his cross daily, and follow me." Luke 9:23.

Devotional Reading: Philippians 3:8-14.

We are at the end of another quarter and the close of another year. It is checking up time to see what we have and where we are.

A review is a most interesting thing.

Some years before the great war I saw a review of the troops of a great nation. The bands played, the flags fluttered, the immense crowds looked and cheered. Regiment after regiment marched past. Bayonets gleamed, buckles flashed and the united steady tramp shook the earth.

Following the infantry came the artillery, and then the cavalry, horses prancing, men sitting like statues.

It was a grand show—the fighting forces on parade.

I have been at a number of exhibitions where the producing and manufacturing powers of the country were displayed. Field, forest, mine and factory united to show the abundance of their wealth.

This also was a splendid show—the things of peace in review.

I see everywhere boys and girls, bright faced, intelligent, well up in their classes, honorable in their play, preparing to give a good account of themselves. These are the products of our homes, schools and Sunday schools, and they are the assets of the future.

So on our quarterly days it is not so much the lessons as the scholars we should have in mind. The lessons have been so much material for the use of the teachers in increasing the knowledge and building up the characters of the scholars.

The review does two things. It tests the grasp they have of the work covered and it reimpresses the main facts on the minds and consciences. The latter is very necessary in all teaching. It is remarkable how impressions made in early youth remain until old age.

The conducting of a review is a troublesome problem. Generally the superintendent and teachers can best manage the day for their own school. Sometimes a school has someone who is handy at the blackboard or good at story telling.

Perhaps the best results are secured by getting the scholars themselves to represent the different characters. For instance in lesson one of this quarter, have a boy sitting on the platform reading his Bible before going to bed—let him read aloud a dozen verses and in unison with the school say the Lord's Prayer.

With a little thought and preparation almost any lesson may be shown from the platform. Its applications.

I nail reviews the eyes and ears should be active. Let them see as well as hear.

ASSEMBLY GOSPEL HALL

(Brock Street nea Aylmer)

Meetings as follows:

Sunday—
Breaking of Bread .... 11 a.m
Sunday School ..... 3 p.m
Gospel Meeting ..... 7 p.m
Wednesday—
Prayer Meeting ..... 8 p.m

A hearty invitation is extended to the Public.

ANGLICAN

ST. JOHN'S CHURCH

Archdeacon Blagrave, D.D., Rector.
Rev E. R. James.
Fourth Sunday in Advent.

8.30 a.m.—Holy Communion.
11.00 a.m.—Rev. E. R. James.
3.00 p.m.—Sunday School and Bible Classes.
7.00 p.m.—The Rector.
A.Y.P.A. Service.

Frederick G. Mann, Organist and Choirmaster.

ALL SAINTS' CHURCH

Cor Rubidge and Sherbrooke Sts
Rev. J. D Paterson Rector.

8.30 a.m.—Holy Communion.
11.00 a.m.—Morning Prayer.
"What Christ Expects His Church to Do."
3.00 p.m.—Bible Classes and Sunday School
7.00 p.m.—The Story of "The Other Wise Man," by Henry Van Dyke (Illustrated with Colored Pictures).

ST. GEORGE'S CHURCH

Braidwood Avenue
(Second Street South of Exhibition Grounds)
Rev. J. L. Hughes, Rector.

Services at 8 a.m., 11 a.m., 7 p.m
Sunday School at 10 a.m.

ROMAN CATHOLIC

St. Peter's Cathedral

Masses at 7.30, 9.00, and 10.30 a.m
Holy Hour - - 7 to 8 p.m

BETHANY TABERNACLE

Christian and Missionary Alliance—Rev. H. P. Brower, pastor

10 a.m. Sunday School. | 7 p.m.—
11 a.m. Morning Worship | "GOD'S GIFT."

THURSDAY, Bible Lecture, 8 p.m. "WORLD TRIAL"

MURRAY STREET BAPTIST

REV. J. H. SUTCLIFFE, M.A., B.D., MINISTER.

CHRISTMAS MESSAGES at 11 a.m. and 7 p.m.

MR. ALBERT E. GREENLAW will be Guest Soloist at the Evening Service.

Mr. Arthur Collison, L.A.B., A.D.C.M., Organist and Choir Director.

Community Christmas Carol Service

TO-MORROW EVENING, SUNDAY, DECEMBER 18
8.30 o'clock

A. E. GREENLAW, Soloist. Male Voice & Church Choirs

IN THE COLLEGIATE AUDITORIUM
Under the auspices of
The Friendly Hour Group of the Young Men's Christian Association.

DOORS OPEN AT 8.25 P.M. SILVER COLLECTION

THE UNITED CHURCH OF CANADA

MARK ST.

"THE House of Friendship"
Minister:
Rev. Charles D. Daniel.
Leader and Organist, Mrs. W. A. Greenslade.

11 a.m.—

"Christmas White Gift Service"

3 p.m. - Church School and Men's Bible Class
6.45 p.m. - - YOUR SONG SERVICE

The Lord's Prayer Series:

"How Does God Forgive; As We Forgive?"

TRINITY

The Family Church
REV. DAVID WREN, M.A., B.D., Minister.

Rev. C. Elmer Kenny, B.A., B.D.

of Central Church Owen Sound, ex-President of Toronto Conference, will be Guest Preacher.

MORNING.

Carol—Infant Holy, Infant Lowly ..... (Polish)
Anthem—See Amid the Winter's Snow ..... J. E. West
Solo—An Old French Carol ..... (Arr. by S. Liddle)
Miss A. Blanchard.

EVENING.

Carol—Sing Noel ..... (Old French)
Anthem—Gesu Bambino ..... Yon
Solo—The New Born King ..... L'Espoir
Mr. M. Park.

3 p.m.—The Annual White Gift Service in connection with the Sunday School will be held in the Reid Street Hall.

Strangers and visitors are cordially invited to these services.

MR. MAURICE PARK, B.A., Soloist
MISS MABEL CLARRY, Director of Music

ST. JAMES' United

A. E. Moorhouse, Pastor — F. E. Stevens, Organist

11 a.m. - - - - "THE MOTIVE TEST"
3 p.m. - - CHURCH SCHOOL AND BROTHERHOOD
7 p.m. - - "THE SPIRIT AND THE BRIDE SAY, COME"
"Sing unto Him; sing psalms unto Him."

ST. ANDREW'S UNITED CHURCH

Rev. Chas. V. McLean, M.A., Ph.D., Minister.

Christmas Messages At 11 a.m. and 7 p.m.

MR. ALBERT E. GREENLAW will be Guest Soloist at the Morning Service.

Mrs. Ross A. Williamson, Soloist. — Mr. Thos. Phillips, Choirmaster.

KNOX

Rev. Wm. McDonald, B.A., B.D., Minister
Wm. R. Potter, Organist and Choirmaster

11 a.m.—"The White Gifts for the King"

A beautiful service. Share it with the Sunday School.
3 p.m.—The Regular Sunday School in all Departments

7 p.m.—The Special Christmas Music

By the Organist and the Choir. A Message by the Minister
Come and enjoy Pre-Christmas Worship.

GEORGE ST. UNITED CHURCH

REV. J. E. J. MILLYARD, Pastor
DAVID R. HOWAT, Organist and Choir Director

11 A.M.—Morning Worship and Quarterly Communion Service

3 P.M.—ANNUAL SUNDAY SCHOOL WHITE GIFTS SERVICE

7 p.m. **A Festival of Christmas Music**

HYMN ..... "As With Gladness Men of Old"
INVOCATION
ANTHEM ..... "Silence in Bethlehem's Fields"
CAROLS
RESPONSIVE SCRIPTURE READING
SOLO ..... "Night of Nights"—Mr. Ed. Rowe
ANTHEM ..... "Like Silver Lamps"
SOLO ..... "Holly and Ivy"—Miss Dorothy Sager
ANTHEM ..... "It Came Upon the Midnight Clear"
HYMN ..... "O Little Town of Bethlehem"
PRAYER
ANTHEM ..... "O Holy Night"
CAROLS
ANNOUNCEMENTS AND OFFERING
HYMN ..... "Gentle Mary Laid Her Child"
SOLO ..... Flemish Carol—Mrs. J. B. Nelson
ANTHEM ..... "O World in Sorrow Weeping"
SOLO ..... "Children's Song"—Miss Dorothy Sager
HYMN ..... 'Hark, the Glad Sound"
BENEDICTION

GEORGE STREET CHURCH WISHES ALL ITS FRIENDS MUCH HAPPINESS THROUGHOUT THE CHRISTMAS SEASON

PARK STREET BAPTIST

"The Church of the Friendly Welcome"
Rev. G. K. TYLER, B.Th., Pastor.

11 a.m.—"John, the Introducer"
3 p.m. - - Sunday School and Bible Classes
7 p.m.—"Getting Ready For Christmas

Mr. H. I. Northrop - Organist and Choir Leader.

PENTECOSTAL ASSEMBLY

CANADIAN LEGION HALL, MURRAY STREET

The People Who Exalt Christ and Honor the Blood.
Rev. George A. Chambers, Pastor.

9.45 a.m.—SUNDAY SCHOOL. Open Session.
Stereopticon Views of the Life of Christ.

11 a.m.—A Message to the Church.

7 p.m. — Examination of Toronto Papers' Report of "Teachings of Oxford Group" in Light of Scriptures.

Text: II. Thess. 2, 10-11—"Because they received not the love of THE TRUTH that they might be saved. God shall send them a STRONG DELUSION that they should believe A LIE."

Christian Science Society

PETERBOROUGH
Branch of The Mother Church, The First Church of Christ Scientist, in Boston, Mass.

Paragon Hall, corner Brock and George Streets

SUNDAY SERVICES 11.00 A.M. 8.00 P.M. — SUNDAY SCHOOL 9.30 A.M.

Subject for Sunday, December 18th:

"IS THE UNIVERSE, INCLUDING MAN, EVOLVED BY ATOMIC FORCE?"

Wednesday Evening Meetings at 8 o'clock, including Testimonies of Healing through Christian Science.

Christian Standards of Life—Review — ILLUSTRATED SUNDAY SCHOOL LESSON — By the Rev. Alvin E. Bell And Alfred J. Buescher

Scripture—Phil. 3:8-14.

Christianity should mean imitating Christ. To do this we must learn of him through our Bibles and commune with God in prayer as Jesus did. The best way for us to follow him is upon our knees.

The first place to follow Jesus is in our everyday life in our homes as Jesus did in his home at Nazareth. Here he was subject unto Joseph and Mary as he worked with them in the home or carpenter shop.

The Christian will follow Christ in business life as he strives honestly to make not only a living but a life. Money will never be his end. It will be only his means to serve God and his fellow men.

The Christian will harbor no prejudice for those of other races or creeds than his own. As Jesus interested himself in and showed love for all so will his followers.

GOLDEN TEXT—Luke 9:23.

The Examiner

The Examiner is a Member of the Audit Bureau of Circulation.
The Daily Examiner published every lawful evening by The Peterborough Examiner Limited Office 419 George Street $6 00 per year Delivered in City Out-of-town Subscribers by mail $4 80 per year
Member Canadian Press, Limited; Audit Bureau of Circulation; Canadian Daily Newspapers Association.
Member Ontario Associated Dailies. I. G. Vatcher manager Canada Permanent Building, Toronto
Sole U S. Advertising Representative The Beckwith Special Agency Inc. New York Chicago Philadelphia Detroit. St. Louis. Kansas City. Atlanta San Francisco.
Advertising Rates on application.
R. M. GLOVER. Managing Director.

PHONES: Editorial 1601. Business Office 1600. Private Branch Exchange to all Departments.

SATURDAY, DECEMBER 17, 1932

WHOSE WORRY IS IT?

(From the New York Herald-Tribune)

There seems a strange misunderstanding in some quarters as to whose worry the debt problem is. It is certainly not Mr. Hoover's if he does his duty as he sees it. What grief may come from it is inevitably Mr. Roosevelt's, who takes over the whole issue and responsibility on March 4.

We think the country will be disappointed that Mr. Roosevelt could not see his way to co-operate in respect to this particular issue, involving no domestic problem. If non-partisanship is ever possible it should be in respect to such foreign problems. But on Mr. Roosevelt's side it is to be said that he has not yet chosen his advisers, and that he was suddenly confronted by a complex issue with which he had no opportunity to familiarize himself.

It may be recalled that during the campaign there was heat and resentment in Democratic quarters when it was argued that a change of administration inevitably meant marking time for a number of months. Mr. Hoover has now done his utmost to prevent such a delay in respect to the debt issue. Mr. Roosevelt has felt unable to aid him. The delay must ensue.

DE LAVAL A HEAVY TAXPAYER.

Ratepayers in considering the De Laval by-law, which is to be voted on New Year's Day should remember that the company is not asking for exemption from taxes. It would be well to make that point clear.

Under the present agreement ending this year, the company has paid full taxes on $50,000 of its assessment, and on the balance of that assessment it has paid the full school, rates and pavement and local improvement taxes.

Altogether the De Laval at present contributes annually close to $4,500 in taxes to the city treasury.

Under the terms of the by-law now coming before the people, the company will pay full taxes on $60,000 of its assessment—that is, on an additional $10,000, and as before, will continue to pay school and local improvement taxes on its full assessment.

In other words, the city under the new by-law will receive more each year in taxes than it has during the past few years, which is a factor in the situation that should be kept in mind.

The arrangement would seem to be an entirely satisfactory one from the viewpoint of the citizens generally, and the fact that it is warmly endorsed by virtually all the Council as a sound proposition, fair alike to the city and to a company that by its record has earned public support, should be sufficient to ensure a general endorsation of the by-law.

A CHANCE TO PLAY SANTA CLAUS.

Unless the churches, fraternal societies and service clubs come to the rescue, it looks as if Christmas of 1932 will be a drab affair for a great many Peterborough people.

It has been decided by the civic relief organization that no baskets of Christmas cheer will be sent out, the Christmas week supplies being confined to the routine issue, so that many families will be without anything to call the Yuletide to mind unless other bodies or individuals are quick to step into the breach.

Over 600 families are on the relief list, and The Examiner is confident that once the situation is realized by the warm-hearted people of Peterborough the required number of hampers of Christmas good things will be forthcoming speedily.

All those who are willing to help in seeing that something in the spirit of Christmas is provded for every one of these more than 600 families should get into touch with Relief Officer Metheral, who will provide them with names and see to it that there is no duplication.

It is impossible to imagine that this generous community would allow even one family to go without some measure of Christmas cheer or a single child to think that Santa Claus had forgotten to call.

The time is short—the need is great; who will come to the rescue?

TRYING TO STEM THE TIDE.

The appeal made by Right Hon. W. L. Mackenzie King and Mitchell F. Hepburn, Federal and Ontario Liberal leaders, that the forces opposed to the present Governments should not be divided, is a logical development of the present political situation.

Undoubtedly the advent of the C.C.F. party is what is known in the vernacular as a decided "break" for the Bennett and Henry administrations, and the Liberal leaders are wise in acknowledging that situation and in doing everything possible to discourage the "protest" voters from drifting in the Woodsworth camp.

How successful they will be in that aim the future alone will tell.

The Co-operative leaders are following their own course and are preaching everywhere the doctrine that neither of the old political parties can be depended upon for leadership that will restore normal conditions in Canada; an attitude that, of course, makes impossible any effective gesture leading towards a Liberal-C.C.F. alliance.

Some interesting days lie ahead in the political arena, and the efforts of Liberalism to prevent this new movement from sweeping the props from under the platform of the official opposition will be closely followed.

Meanwhile the Governments in power are doubtless convinced that up to a certain stage at least the C.C.F. drive is the most fortunate political development in recent years.

The undertakers in convention have been told the death rate has decreased 10 per cent. So there is a depression on.—Quebec Chronicle-Telegraph.

THE INDIGENT PATIENT PROBLEM.

The problem of furnishing hospitalization for indigents has become one of increasing urgency with the prolongation of economic troubles and a consequent enlargement of the number of those unable to pay for the attention and treatment furnished in general hospitals. Up to the end of the month of September, the city of Toronto found that it had already paid the sum of $888,000 on this account with $340,000 as the estimated outlay for the remainder of the year. The number of admissions of indigent patients to the hospitals of Toronto was at the end of September actually equal to two per cent. of the entire population of the city.

A similar situation has developed elsewhere, leading to a pronounced increase in the sums which municipalities are required to pay for the hospitalization of indigents and a corresponding increase in the outlay of the provincial authorities for the same object. As a result, various plans for a reduction in the number of those given free care and treatment in the hospitals are being advanced and one of these involves the admission of some types of indigent patients to convalescent homes rather than general hospitals.

While the majority of those admitted to hospitals as indigents are actually in need of the treatment there provided, there must be many of them whose requirements would be met by being furnished accommodation in convalescent homes which are capable of being operated at much lower expense. It is not at all clear that all those admitted to general hospitals as indigent patients are actually in need of hospitalization. In some cases, members of families find it more convenient to have such accommodation provided than to look after patients themselves in their own homes. The attending physician is agreeable and the patient goes to the hospital at the expense of the public when he or she might make just as much progress in normal surroundings.

The system under which hospitalization is afforded all indigents applying for it is an expensive one for both governments and hospitals, since the grants received by the latter do not always compensate them for the additional expenses to which they are put. It becomes increasingly necessary, on account of the financial positions of both municipalities and general hospitals, that hospitalization for indigents be limited to those cases in which it is a necessity. To sanction any other practice is to permit abuse to creep into the system and to add to the burdens of hospital boards and the taxpayers.—Brockville Recorder and Times.

SANTA CLAUS AND HIS TOYS.

When Santa Claus and his faithful reindeer drive over the roofs of Canadian homes on Christmas eve, the jolly old chap has toys in his pack to fill the children's stockings hanging by the fireside. Where does Santa get the toys?

Well, the National Revenue Review supplies the answer.

Many, of course, are made in Canada, but a greater part of the contents of the pack is gathered from all parts of the world, especially from the United States and Germany. In the past fiscal year toy imports, not including dolls, were valued at $1,333,884. This total was made up as follows: United States $541,885; Germany $429,806, United Kingdom $184,805, Japan $137,147, Czecho--Slovakia $17,364, France $13,188. Dolls imported in the past fiscal year were valued at $155,236, and came chiefly from Germany.

The Dominion exported in the same period toys of all kinds valued at $30,192, an increase of $1,850 over similar exports in the previous year. In recent years the principal buyers of Canadian toys were the United States, Newfoundland and New Zealand. Exports to these countries, however, dropped considerably in the last fiscal year. The decrease was more than balanced, however, by increased exports to the United Kingdom which purchased toys from Canada to the value of $16,282, as against about eight hundred dollars' worth in the previous year.

These relics of child life in the form of toys have come down to us from very ancient times, not only in actual playthings but, also, in art and books. Greek vases have been unearthed on which are depicted go-carts, babies' rattles and clappers shaped like hens and birds. Even the great classical writers do not forget the children; Pausanias telling us about a doll's ivory bed of exquisite workmanship; Aristophanes mentioning a little wagon bought in the market at Athens for one "obulus"; Horace praising hobby horses, and Plato, building-bricks.

In the Middle Ages tin soldiers were most in vogue, and ingeniously constructed tin horses which could be made to tilt. From the seventeenth century onward, dolls' houses seem to have been one of the delights of childhood. Travellers to Europe may see at Berlin, London and Nuremberg the loveliest of miniature palaces, with even playthings in toy nursery cupboards for toy baby dolls, as well as charming pictures, silken curtains and pretty china and glass. In 1631 a lady in Germany had a doll's house made and furnished which well shows the fashions of her day. It was especially rich in musical instruments, and had a library. This model little home was left to posterity with the hope that as many children as possible would see it as often as possible, with the aim and intent to make good housekeepers.

The dolls themselves of those days, however, were rather disappointing. They were all grown-up ladies, stiff and straight in their bones and busks and old brocades; elaborate creatures for palace life; or else, quaint wooden figures, a little like the Dutch dolls that are still to be found in old country homes.

But the conquering hosts of Toyland are still marching down the centuries, laying siege each year to homes and hearts. And may they long continue so to do.

EDITORIAL NOTES AND COMMENT.

At all events the Co-operative Commonwealth Federation has no reason to complain that it is being neglected in the matter of publicity.

At least you can do that Christmas shopping early next week and help relieve the congestion of the last few days.

"Mitch" Hepburn declares that he will be the next Premier of Ontario. The Liberal leader is giving the Government plenty of warning, it must be admitted.

The fact that a flood in December is a novelty does not make the conditions any better for those who are suffering from them.

Reckless driving has been described as the ordinary kind without the usual luck, and unfortunately there is a great deal of truth in that statement.

EARLY MAIL

By GLUYAS WILLIAMS

(Copyright, 1932, by The Bell Syndicate, Inc.)

NEWS OF OUR OWN VILLAGE

Old Man River has been kicking up some didoes in N. Monaghan township these past few days, but so far no houses aint gone floating down the Otonabee, so that noble stream aint yet in the M-i-ssissippi class.

T. Parkis, advertising man from Toronto, west of here, told the village Rotarians a lot about Russia when they et at Graham's Hotel Mon., but so far neither Jim Skinner or Jim Doran has sold any tickets to that country as a result of the lecture.

Fred Tuggey, our north ward alderman, has brung a burning question before the village fathers. Fred sez the village incinerator aint what it used to be, in fact he sez it never was.

Walt Stocker is going to have illuminated Christmas trees put in some of the village parks after having got expert opinion that the heat from the lights on the same won't hurt the grass none to speak of

3 villagers is already in the race for the Utilities Commission, but the rest of the boys seems kinda bashful about coming out for other public jobs. on, fellers, time is getting short, say we.

The mid-nite show put on by this great family journal and Jack Stewart at the Main St. cinema last nite was a humdinger, according to all and Come on, fellers, time is getting short, say we.

The village hockey teams has been working out at the ice palace this week and from the nos. out they aint no depression in hockey circles, we opine.

If smoke is seen shooting out of the Peterborough Club windows tonite villagers is asked not to be scared. The club is holding a smoker, so that will explain the fumes.

Customers what kin help is asked to see that old Sandy Claws finds his way this Christmas to all the homes in the village, the same as usual.

—F. D. C.

IN DAYS GONE BY

Items Taken From Old Fyles of The Examiner.

DECEMBER 17, 1922

Jean Kelly and Herbert Bradburn won the prizes for head girl and head boy of the P.C.I., at the Commencement Exercises held last night ..The death of Miss Edith Hamilton, district nurse for nine years, will be regretted generally throughout Peterborough.

DECEMBER 17, 1912

Little credence is given by local workers to Dr. E. C. Sparrow's statement that English girls in Peterborough and a number of other Canadian cities, are morally delinquent, Dr. Sparrow having finished a tour of Canada as a member of the Junior Imperial Migration Committee.

DECEMBER 17, 1902

The roof of the new rink at Brock street will be finished by the end of the week, and skating will commence shortly....The Peterborough Track Association, planning a big winter meet, requests pleasure drivers to use the track as much as possible in order to keep it in good condition.

One-Minute Pulpit

Wisdom is good with an inheritance: and by it there is profit to them that see the sun.—Ecclesiastes 7:11.

BETWEEN BOOK ENDS

"THE COLLECTED POEMS OF ELINOR WYLIE" 1932. One of the healthiest omens of contemporary criticism and popular taste is the acclaim which has greeted the work of Elinor Wylie. When, in 1921, in her early thirties, her first volume of verse "Nets to Catch the Wind" was published, Miss Wylie was unknown. Eight years later, her work as we have it in this new "Collected Poems" was finished and she had laid down her pen forever. In these eight years she wrote her "Nets to Catch the Wind," "Black Armour," "Trivial Breath," and "Angels and Earthly Creatures," interspersed with four small delicately-carved novels.

In a note as brief as this must be, we are helpless to illustrate the technique so dazzling, so firm and so fine cut of those practically perfect lines "Wild Peaches," "Sea Lullaby," "Incantation," and the magical "Velvet Shoes"; the sensitive intelligence suggested by Donne, in "Black Armour" which was to be so much her own; of how no one can read "Peter and John" or the suppler "Desolation is a Delicate Thing" without the quickening pulse and caught breath which is the only true announcement of pure poetry; or the deep vibrations which suffuses a steady glow of genius over the consummation which is "Angels and Earthly Creatures."

Well may Louis Untermeyer say "Among the rarest offerings of our time." Many of these 300 pages in this chastely designed "Collected Poems" will die. But some of the quietest seem destined for a far longer life than all but a few of their louder contemporaries. Her sonnets, "One Person," "Little Sonnet" and "Pretty Words" place her unreservedly among the greatest sonneteers of our time. If poetry, the final authority has a voice for all to recognize, its acents are unmistakable in this last book by Elinor Wylie.

"A BROKEN JOURNEY," by Morley Callaghan, 1932. Mr. Callaghan is, by evidence of his novel "Strange Fugitive," and a group of short stories "A Native Argosy," one of Canada's ablest living writers. It is unfortunate that he is not more widely known in this country; his largest audience only reading his work through the medium of the "New Yorker" — may Heaven bless with benigent hand its precious and youthful innocence.

His new novel, "A Broken Journey," is a strange dark book. Essentially his story is the love story of Marion Gibbons, living in a Western Ontario town, who follows her mother whom she despises and yet loves both in quest and disillusionment. It is told with a mysticism strangely compounded of blood-ties, Roman Catholicism, and eroticism. The book is full of psychological and murky probings into the souls of the few characters. Unfortunately these probings are never as definite as Mr. Callaghan's style, which is almost prim in its verbal neatness. There are a number of concrete discriptions and passages that are very close to clear fine poetry. Callaghan is a master of a firm vivid prose, full of solid images. It is in the broader handling of his story that he lapses into obscurity. We may hope for sounder, more balanced things from the typewriter of this young Canadian.

We hesitate to make a list of Christmas Books on the score of popularity, or on any other score. Here, however, is a list of newer books which we would like to give or receive, with various individualities in mind:

"The Sheltered Life" by Ellen Glasgow.
"The fountain" by Charles Morgan.
"Human Being" by Christopher Morley.
"The Song of the Lark" by Willa Cather, new issue.
"Our Times" by Mark Sullivan.
"What We Live By" by Ernest Dimnet.
"Collected Poems of Elinor Wylie."
"The Cautious Amorist" by Norman Lindsay.
"Van Loon's Georgophy."
"A New Deal" by Stuart Chase, and
T. E. Lawrence's "Oddyssey."

In reply to the question "Where can I get these books mentioned in this Column?" nearly all are obtainable at our Public Library, various Lending Libraries or in the Bookshops around town.

Book of the Week — "Collected Poems of Elinor Wylie" 1932.

—G.H.R.

Quotations For To-Day

As "unkindness has no remedy at law," let its avoidance be with you a point of honor.

—Hosea Ballou.

ALL OF US

By MARSHALL MASLIN

WHAT I KNOW ABOUT CHILDREN

I USED to know all there was to be known about children.

Now I know hardly anything.

That was when I read books about them and transferred my reading knowledge to actual youngsters....I knew most when I didn't have any of my own.

That's a fact.

New-born babies are rarely cute. They are red, helpless and usually bad-tempered. You mustn't spoil them, mustn't let grandmothers pick them up when they yell.... They learn too fast, and bully you outrageously—if you allow it. They squall terribly and pretend that they can't get their breath. Don't let them fool you, however, it's merely a trick.

They grow older and are very, cute. That's their dangerous period. You let them get the upper hand of you then and you'll never be the boss in your home .... But you usually aren't anyway....Children are master strategists. Napoleon could take lessons from them. Smart quarters could learn from toddlers, too. They know just how to get what they want. You might as well give it to them; they'll get it anyway.

Children are soft and sweet and tender. But they're hard hearted. Sometimes they shock you by their callousness in the presence of tragedies that break the hearts of older people .... It may not be hard heartedness, however; it may be wisdom. They know what's best; they must grow up, mustn't they; and they can't wreck their emotions along the way.

Children drive their parents "crazy." Sometimes they are naughty, peevish, selfish, messy, disobedient....And just when you give up all hope and look sadly to their future, they change their masks and become sweet, gentle, neat, good tempered and obedient. The great majority of children will admit to parents that at times they need spankings; but all parents are not in agreement on that.

No parent can put himself into his child's place; no child wants his parents to try. He'd rather be "let alone." He has his own life and he builds walls around it.

There's a time in every youngster's life when he thinks his parents are "mean"—and any other child's parents would be preferable. And he—or she—frankly says so.

Heredity is more important than environment. Environment is also more important than heredity. Take your choice.

I know—or I think I know—much more about children, but this is the end of the column.

ON THIS DATE

A DAY IN CANADIAN HISTORY

By Fred Williams

LOWER CANADA'S FIRST LEGISLATURE

ON THIS DATE, in 1792, the first Legislature of Lower Canada assembled in the Bishop's Palace at Quebec, as a result of the coming into force of the Constitutional Act. The opening ceremony was presided over by Allured Clarke, the Lieutenant-Governor, Sir Guy Carleton being still in London. A lively contest took place for the Speakership of the Assembly, Jean Antoine Panet being elected over Jacob Jordan, of Montreal. It was not long before the Assembly was divided upon racial lines and so continued for many years. The English-speaking members included: Edward O'Hara, Gaspe; James Tod, Devon; John Barnes, William Henry (Sore); James Wallace, Montreal Town, James McGill, founder of the University, Montreal West; Joseph Frobisher and John Richardson, founder of the Bank of Montreal, Montreal East; Jacob Jordan Effingham; John Lees, Three Rivers; Thomas Coffin, St. Maurice; Matthew McNider, Hampshire, David Lynd, Quebec County; William Grant, Quebec Upper Town; Robert Lester and John Young, Quebec Lower Town.

It is worth noting that there was a Tascherau in that first assembly, and that there has been one ever since, the present assembly maintaining the family tradition of public service by having in its membership, not only the premier, but also his son, Robert.

Pre-War Lady

A ROMANCE by Margaret Widdemer

(Continued from yesterday.)

CHAPTER 42

The talk went on, short-phrased, allusive. One of the girls was about to go to France for a divorce—and they were ragging her for being so conservative when Reno was nearer. From the quite unembarrassed conversation which flew about her Emilia found that the man she was now married to and the one she was going to marry were both on the party in the car ahead.

Presently they were all pouring through the Scarlett house, diving for a couple of rooms which Emilia found were always used by them as dressing rooms. The girls all swirled into the nearest, and Esther dug out a pile of garments and threw them on the bed.

"I'm not coming out of the pool till comes the dawn, unless it turns cooler" Isabel stated, reaching for a small piece of blue wool and dropping a circle of clothes on the floor.

"I guess nobody is," said Esther still digging. "Here's one I think will fit you Cousin Emilia. Want sandals? I thought I had some. Want to change in your room, don't you? You'll have more room there."

She picked up her own scrap of black silk and preceded her. "Undressing in public meant more befo' de wah, I get from Aunt Myra," she said. "I thought you'd rather not."

"Thank you for being so thoughtful" said Emilia, who had added twelve years in a country where demoiselles wore chemises in the bathtub to a rearing conservative even for her own day. But she felt a little like a specimen not for the first time with Esther.

She waited, with a small smile at herself till Esther had gone, then put on the bathing suit and joined the others in the pool.

Emilia realized, as the day went on that young Esther was finding time to arrange things for her which did not always have to do with "giving the kids a thrill." The "kids" surged possessively over the house and estate at all hours of the day and night when they were not about their occupations. But presently Miss Myra gave a little tea for her and on one of the weekly nights when Manny made her have an understudy, a little dinner. She was a thrill, an excitement of course, with her return from supposed death. And to her surprise, her performance at Windward Gardens was something for which she was as much envied and admired by her contemporaries when they learned of it as by Esther's crew. What twelve year ago would have been daring, unusual by the kindest standards was nothing now.

Strangely enough it was her old friends who made Emilia feel more of a stray than Esther's group did. Some were married some still single, some widowed and divorced. But most of them men and women, seemed to her to try for a feverish semblance of adolescence. Perhaps the women more than the men. They could not attain the genuine casualness the unconsciousness.

The two she saw most of because they appeared to have a cult for Miss Myra were Mary Haines and Dot—who had been Dorothy—Gordon. Mary hadn't married; Dorothy was a widow.

"They have such lots of things to do" said Miss Myra trustingly. "They are on boards and all sorts of important things. And besides that I hear that the care of the person now takes up hours and hours of time a week. And yet they come to see an old woman like me and even romp about with these wild young friends of Esther's. They love Esther."

"Oh yeah? They're keeping up the connection till Roger gets back," said Esther uncompromisingly. The three of them were at the luncheon table for Miss Myra was better now in the full tide of summer. The maids went in and out, and the ancestor with Roger's eyes watched Emilia sitting at Roger's table. "That is," the girl went on, "the thorough ones. Some of them simply quit us cold in between. When Roger gets back they'll remember us with devotion. 'S a scream."

Roger. Miss Myra looked horrified for a moment, but went on happily, with Roger's name for a text. Indeed, it was not possible to forget Roger in Roger's house. His niece and his aunt not only adored him but talked about him a good share of the time. He was in the air. His impress was on the place everywhere Emilia turned. Even next door, at her old home. For Emilia did go over, did make friends with the invalid soldiers; sang to them, played with them, in a strange echo of her old war occupation. About half of them were incurables, who came here summer after summer from the hospital; and who owed most of the pleasure of their ruined lives to Roger's steady unforgetting thought for them. The first time she went she came back and locked herself in her room and cried for hours. Miss Myra finally gained admittance, and limping in put her hand on Emilia's shoulder. "I know," she said. "I felt that way when they first came." Emilia lifted her face from the pillow.

"If Robin—had to go" she said, "at least he was well and gay till the last. Not this life-in-death."

"I know," soothed Miss Myra. "I know."

And Dot Gordon was downstairs, and presently Emilia went down.

It wasn't a pleasure to face the fact that Roger might, if he was unwary, marry Dot Gordon. At thirty-two Dot screamed louder, danced longer wore less bathing suit, kissed more men publicly swore more painted more brightly than any teen-age girl. She was always doing something or other very hard and today she was all for a benefit for the invalid soldiers.

"It isn't fair to ask Emilia to give up her only night," said Esther.

But Dot had come at the right moment; Emilia would have given the soldiers anything on earth she had just then.

"And wouldn't Mr. Rose come too?" she insinuated. "If we could only get *him*—"

Manny had none too much love for his old regiment, which had hazed him as only the differents are hazed. But these men were invalids. Emilia thought he would.

"But I can't promise for him," she said.

"I'll ask him myself," said Dot brightly. "The very next evening he's up here. So *exciting* to have such a *famous* person in and out, isn't it, Miss Myra?"

"I'm not sure when he's coming," said Miss Myra, whom Esther had by now signaled. But Dot infested the place. She would be sure, they all three knew, to come upon him.

As a matter of fact the fates were good to her. He drove up to get Emilia for an afternoon, the very next day; Dot attacked him and he yielded. Like all good committee women, she had planned every detail, down to the price and printing of the tickets, before she sprang her idea on them. Two weeks would be enough time, she thought, if her organized forces of ticket sellers were directly put to work. Or three.

It was very much like any other day to Emilia; except that she was going to sing a little longer, and without the drive both ways. Esther, as usual, on warm days, had an estateful of her friends. Scattered over the grounds, they were playing tennis, one or two were out on the river, bright as the sunlight was. A group of them had coaxed Emilia to play tennis. But after one or two sets she stopped. She was going to sing longer than usual tonight; besides she wanted a swim. She had been playing, like the others, in a bathing suit. Green-sandaled, green coifed, she looked on her knee length green wool tunic as she came over to the pool, like Atalanta, the literary boy with the straw-colored hair told her. She saw her reflection as she knelt on one knee before slipping into the pool, with a shock of surprise at this tall, bare-legged nymph. Was she over-adaptable, that she had slipped into ways of thought and feeling and action that were today's? Was this why this uncanny little Esther had persisted in making her come here, persisted in surrounding her with these friendly, careless girls and boys to whom a great part of her code, her father's code was an amusing relic of old days, and who managed withal to be after their lights honest and strong and kind?

(To be continued.)

THOMAS STILLMAN REFUNDED MONEY

By-law Appointing Election Officers Passed by Otonabee Council.

KEENE, Dec. 16.—The Otonabee Council met on December 15, with all the members present, when Thomas Stillman was given a refund of $11.47, being taxes on an assessment of $400 on a barn lost by fire.

A bylaw appointing deputy returning officers and poll clerks received its several readings, and passed. Dr. Wright received his salary as M.O.H. of $225 and one meeting of the Board of Health, $3.

D. H. Moore was reappointed school attendance officer for 1933. Clarence Crough was refunded $4 on a second dog wrongly assessed. John Hewie was refunded $4 on a dog which died before the roll was handed in.

The following accounts were passed for payment: Harold Roach, $4; G. S. Taylor, $7.45; William Levell, $6.40; Joseph Hastie, $1.50; Dave Hastie, $3; Lewis Downer, meat and wood, Mrs. Redpath, $35; William Weir, for Mrs. Redpath, $9.27; McDermid and Jury, for J. Cook, $3; William Weir, for J. Cook, $9.63; Fred McIntyre, Reeve, $52.70; Percy Davidson, $57; Joseph Burns, $59.20; Gus Bolin, $48.80; Harry Reid, $52.70.

Unprecedented quantities of chilled turkeys from Western Canada have passed through Halifax and Saint John recently on the way to England for Christmas markets.

NEIGHBORLY NOTES

Please phone items to 1600 or 1601

The Woodmen of the World Hall presented a cosy appearance last evening when members of the Caledonian Club arrived to take part in a dance held by a ladies' executive consisting of Mrs. G. Nimmons and Mrs. D. Anderson (convenors), Mrs. D. Menzies, Mrs. J. O. Wyllie, Mrs. A. Wilson, and Mrs. F. Storey. Decorations were carried out in Christmas colors of red and green. Streamers were interlaced overhead and red lanterns covered the lights. Prizes for novelty dances were won by the following: Birthday dance, Mrs. A. E. Patterson and Mr. P. Castle; Affinity dance, Mrs. W. Beggs and Mr. R. Findlay; Spot dance, Mrs. G. Fettes and Mrs. F. Storey. A door prize was won by Miss C. Chivas. A few tables of cards were played and prizes won by Mrs. J. Kingsbury and Mr. R. Hendry. Mr. D. Anderson presented the prizes. Good music for dancing was supplied by Miss Cathie Chivas (piano), R. Gilmour (melodeon) and A. Milne (bagpipes). During an interval the ladies served tea, sandwiches and cake. The party ended about midnight, all expressing gratification at having spent such an enjoyable evening. Among those present were: Mr. and Mrs. D. Anderson, Mr. and Mrs. A. Wilson, Mr. and Mrs. D. Menzies, Mr. and Mrs. J. Wyllie, Mr. and Mrs. R. Clyde, Mr. and Mrs. J. Beggs, Mr. and Mrs. W. Beggs, Mr. and Mrs. W. Robb, Mr. and Mrs. P. Castle, Mr. and Mrs. A. Milne, Mr. and Mrs. R. Hendry, Mesdames G. Nimmons, F. Storey, J. Sherratt, J. Reid, F. Patterson, W. Petrie, J. Siddall, J. Brown, R. Whyte, R. Bethune, A. Lister, J. McPhate, F. Castle, G. Fettes, J. Kingsbury, G. Moffatt, R. French, Misses S. Anderson, M. Wyllie, D. Symonds, M. Symonds, D. Hendry, M. Phillips, I. Borland, C. Chivas, A. Baird, M. Kingsbury, M. Thomson, J. Beggs, M. Thomson, F. Agnew, I. Gilmour, B. Gilmour, G. Chapman, B. Castle, Messrs. R. Graham, R. Findlay, J. Brown, A. Bethune, A. Jackson, T. McPhate, J. Blair, A. McPhate, T. Lister, W. McCracken, Alan Menzies, Billie Robb, George Sherratt, G. Nimmons, R. Gilmour.

* * *

Mr. G. A. Gillespie has a birthday anniversary to-day.

* * *

The friends of Mr. W. E. T. Shewen of Burleigh Falls, will be pleased to know that he is much better following his long illness and operation.

* * *

The annual banquet of the A.Y.P.A. of St. Luke's Church was a pleasant event of Thursday evening in the parish hall of the church. The guest speaker of the evening was Mr. J. Thompson of Toronto, who outlined very interestingly the work done by the A.Y.P.A. branches in Toronto. The banquet program included several toasts, to the Church, the A.Y.P.A. and the Ladies. Among the guests of the evening were the Rev. and Mrs. G. J. Bousfield, who received the young people, Mesdames M. Curtis, T. B. Maniece, R. Maniece, F. Curtis, W. Thompson, Lollis, the Misses F. Reid, R. Bedding M. Davies, R. Reid, M. Bethune, C. Long, M. Krant, M. Day, E. Day, H. Joyce, E. Wills, E. Thompson, M. Guthrie, A. Simmons, Q. Hope, V. McKay, and Messrs. S. Pammett, N. Heath, B. Flynn, V. Daniel, W. Hill, K. Wills, C. Hope, D. Fowler, V. Sedgewick, B. Pammett, O. Heap, C. Sporle, A. Loft, B. Sedgwick, H. Bousfield.

* * *

Mrs. J. M. Brooks of Dalhousie street, has a birthday to-day.

* * *

Mrs. Vernon R. Hunter will receive for the first time since her marriage, on Tuesday, December 20th, from two to five o'clock, at her home in Cavan.

* * *

Miss Marion Moore left yesterday morning for Toronto to spend a few days in the city and to attend the R. C. S. Officers' formal dance.

* * *

There were about three hundred people at the euchre and dance held last evening in the Canadian Legion Hall, under the auspices of the Social and Athletic Club of the Canadian General Electric Company. Excellent music for dancing was played by George Broadley and his Country Club orchestra. Prizes for cards were won by Mrs. J. Runnett and Mr. Douglas Hatton. The lucky draw prize went to Mrs. J. Wilson.

Mr. V. J. McElderry, K.C., has a birthday to-day.

* * *

The many friends of Mr. Stephen Elliott of Mark street will be glad to know that he has recovered sufficiently from his recent serious operation to be able to see his friends at Nicholls Hospital.

* * *

Mrs. R. B. English, Albert street, at whose home the annual meeting of the Cheerful Workers' Bible class of St. James' United Church was held, was presented by her coworkers of the class with a handsome gift in silver flatware, Mrs. H. McMahon read the address, expressing much appreciation to Mrs. English for her helpful and untiring kindness. The presentation was made by Mrs. Stewart. Mrs. English made a suitable reply, after which a dainty lunch was served by Mrs. T. Glover and her assistants. A sincere vote of thanks to Mrs. English for her hospitality was voiced by Mrs. A. Brumwell.

* * *

The first annual Charity Ball of the Kinsmen Club was a successful event of last evening. It had an admirable setting in the very pleasant clubhouseof the Kawartha Golf and Country Club, where about one hundred and eighty people danced last night as guests of the Kinsmen Club. They were received by the president, Mr. G. Wilson Craw, and Mrs. Craw. Patrons and patronesses for the event were the Hon. G. N. Gordon, K.C., and Mrs. Gordon, Mr. J. F. Strickland, K.C., M.P.P. and Mrs Strickland, Mayor and Mrs. R. Denne, Dr. and Mrs. F. C. Neal, Dr. and Mrs. H. M. Yelland, Mr. and Mrs. C. A. Salmonsen, Mr. and Mrs. George A Macdonald and Mr. and Mrs. Adrian Macdonald. Splendid music was played by Roy Locksley's orchestra from Toronto, directed by Jack Slater. (Mr. Locksley is Music Director of the Radio Productions of Canada). Dainty refreshments were served after midnight with sprays of holly as a seasonable decorative touch. A cheery fire blazed on the hearth during the cosy supper hour. For the dancing program, novelties and paper hats were favors, and two special prizes were won by Mrs. H. G. Mason and Mrs. J. B. McCarthy Among those present were: Mr. and Mrs. C. A. Salmonsen, Mr. and Mrs. G. W. Craw, Mr. and Mrs. A. E. Chalmers, Dr. and Mrs. F. C. Neal, Dr. and Mrs. H. M. Yelland, Mr. and Mrs. Ivan Gray of Millbrook, Mr. and Mrs. J. W. Gravestock, Mr. and Mrs. R. P. Leeming, Mr. and Mrs. G. A. Macdonald, Mr. and Mrs. J. K. Sheehy, Mr. and Mrs. F. Hooper, Mr. and Mrs. R. D. Taylor, Dr. and Mrs. H. N. Young, Mr. and Mrs. A. F. Skinner, Mr. and Mrs. H. G. Mason, Mr. and Mrs. C. A. Sollitt, Mr. and Mrs. C. F. A. Percy, Mr. and Mrs. J. B. McCarthy, Mr. and Mrs. A. L. Gray, Mr. and Mrs. D. A. MacTavish, Mr. and Mrs. H. A. Wilson, Mr. and Mrs. James Matthews, Mr. and Mrs. G. W. Harper, Mr. and Mrs. E. Riley, Mr. and and Mrs. A. C. Wolff, Mr. and Mrs. Laurie Mitchell, Mr. and Mrs. Noel Rishor, Mr. and Mrs. A. Hill, Mr. and Mrs. F. H. Johnston, Mr. and Mrs. H. M. Campbell, Mr. and Mrs. V. Rutherford, Mr. and Mrs. Gordon Hill, Mr. and Mrs. Roy Logan, Mr. and Mrs. Peter F. Heenan, Mrs. R. Denne, Mrs. L. E. Conway, the Misses Margaret Deline, Evelyn Armstrong, Gladys White, Mavis MacMillan, F. Dunsford, Helen Turner, Marcelle McNulty, Anne Heideman, Helen Archambault, G. Bluett of Whitby, Jean Cameron, Janet Stapleton, Dorothy Moore, Margaret Widdess, Laidlaw, E. Tudhope, Mildred Mortimer, Yvonne Vondette, Elva Jackson, Mary Mulholland, Doris Kelly, Margaret Borbridge, Clare Mason, Elva McIntyre, Jane Macdonald, Dorothy Moir, G. Dobbin, Shirley Pettit, D. Goheen, Hickey, Geraldine Collins, Marcelle Garvey, Edythe Cottrell, Kay McDonald, Helen Banks, Bernice Martin, Eva McIlmoyle, Helen Hollingsworth and Messrs J. F. Strickland, K.C., M.P.P., "Jock" Gaymer, L. Freemantle, J. Adair, J. V. Fuller, R. Wyllie, C. Butcher, F. C. Stannard, Alan Heideman, G. Catheart, H. A. Craig, Harold Robson, C. P. Brown, Carl Duffus, J. A. Bell, D. McDougall, John Lynch, A. H. Parker, Emmet Sheehy, R. J. Hyndman, Kenneth Reid, Bob Clyde, G. H. Eastwood, J. A. Fisher, Dr. R. Honey, H. P. Johnston, G. S. Ainslie, Dr. S. Y. Walsh, S. Whitehouse, R. Killaly, Angus Macdonald, F. Barrett, W. G. Hogarth, L. J. Sparrow, A. W. McDonald, Dr. E. M. Orough, R. S. Allin, G. L. Dobbin, A. Archambault, Jack Lane, V. M. McCabe, G. Rutherford.

* * *

The annual Christmas tree entertainment of All Saints' choir was held in the Guild Room after the weekly practice, which was as usual a jolly event of the season. Before the commencement of practice, the Rev. J. D. Paterson took the opportunity of saying "thank you" to the members for the loyal support and co-operation which the choir is giving wholeheartedly to the church in these distressing times. The room was tastefully decorated with Christmas streamers of red and green. A large tree prettily adorned with sparkling icicles, ornaments, and brilliantly lighted was the centre of attraction. Each member donated and later received a pretty but inexpensive gift, which was chosen more for its merrymaking power than for its value. Mr. Geo. Chandler acted as Santa Claus and among the presents were reading books for the boy choristers. Musical chairs and other competitions were heartily enjoyed, after which the serving of dainty refreshments was much appreciated. Miss Ena Young, president, moved a vote of thanks to Mrs. S. Willis, social convenor, and her assistants, Mrs. J. Howard, Miss V. Goddard, and Miss Gwen Lucas. Mrs. Willis thanked the members for the pleasure it had given them, also Mr. Young for supplying the Christmas tree. The evening was brought to a close by singing "For they are jolly good fellows" and "Auld Lang Syne."

* * *

At the conclusion of the talk on "Christmas in India," given to members and friends of the Lyceum Club Women's Art Association yesterday afternoon by Dr. Charles M. Scott, in the Art Rooms of the Conservatory of Music, tea was served from a very prettily arranged table. Draped with a lace cloth, it was centred by a hexagonal bevel-edged mirror on which was placed a silver bowl filled with yellow and bronze mums of the large, daisy and pompom types. There was a silver tea service and two tall silver candlesticks held pine-needle green tapers. On the cloth, unique ornaments were tiny deer with curved horns. The piano also was adorned with a bowl of yellow and bronze chrysanthemums. Tea hostesses were: Mrs. A. E. Dixon and Mrs. L. J. Leclair, and assistants were: Mrs. G. E. Porter, Mrs. J. E. R. Munro, Mrs. B. V. Moore, Mrs. F. Hooper, Miss Annie Wood, Miss Grace Rinehart, Miss T. Mather, and Miss Laura Belleghem. Arrangements were in charge of the Social convenors, Mrs. H. E. Connelly and Mrs. A. Barton.

* * *

About fifty young people were present last night at a social evening held under the auspices of the Young People's Society of St. Paul's Presbyterian Church, when each of the guests brought a top or money gift which was turned over to the Relief Committee of the Ladies' Aid Society. The hall was nicely decorated with Christmas colors and streamers, and a Christmas tree illuminated by electricity. Jack Bennett as Santa Claus greeted the arriving guests. Jack Clayton took the chair for the program, which incuded a whistling solo by Miss Mignon Mayneord, accompanied by Miss Helen Steer, a reading by Miss Ila Valleau and comic songs by Mr. William H. Grieves. Games followed, with refreshments and the singing of "Auld Lang Syne" to conclude a pleasant evening. Dancing was done by Mary White Isabel Reid, Jack Bennett, and Don White. Sybil Jackson had charge of social arrangements.

FASHION SERVICE

The beauty of this exquisitely lovely model is that it can be carried out in contrasts of fabrics, also contrasts in color and dull and shiny surfaces of materials may be worked to advantage.

The original used exclusive black half-shiny crinkly crepe satin with the reverse side which appears like a dull crinkly crepe silk.

Another delightful scheme is black rough crepe silk with black cire satin crepe.

Tomato-red rough crepe with back crepe bodice section and sleeve buttons is young and smart.

Style No. 3249 is designed for sizes 14, 16, 18, 20 years, 36, 38, and 40 inches bust.

Size 16 requires 3¾ yards 39-inch.

Price of Pattern 15 Cents

The Examiner:
Please order for me—
Pattern Number .....
Size .....
My Name .....
Address .....
.....
I enclose 15c in payment.
Allow five days for return.

Just Between Us Women

A daily chat with Examiner neighbors conducted by Anne Wilcox

CHRISTMAS DECORATIONS for the home may be elaborate or simple, but in either event some sort of a plan should be made whereby the amount of money allowed for the festive appearance of the place can be best expended.

* * * * * * *

There is nothing that quite takes the place of evergreens with splashes of red, holly berries being a first preference, or poinsettias where they are obtainable.

* * * * * * *

Holly berries and poinsettias can be artificial, of cloth or paper. Crisp red satin ribbon is chosen by some persons when the genuine berries and blossoms are not obtainable.

* * * * * * *

The gay appearance of rooms heightens the Christmas cheer.

* * * * * * *

Two good places to centre decorations are the living and dining rooms. For the mantelpiece in the living-room, use three flower pots, fancy ones or covered with red crepe paper, four tall red candles in candlesticks, and enough sprays of any kind of evergreens to form three little Christmas trees and some tiny cake candles, which cost but a few cents a box.

* * * * * * *

If possible, have one of the flowerpots a bit larger than the other two. In any case, one of the trees should be larger, and this stands in the centre of the mantelpiece between two of the candlesticks.

* * * * * * *

Next to these candlesticks come the smaller potted trees. At the ends of the mantelpiece position the other candlesticks. Make wee Christmas packages, wrap in red and in fancy papers, with one or two in white, and with gilt, red, or fancy cord or twine, or very narrow ribbon.

* * * * * * *

Fasten little candles here and there on branches. The pots can be filled with soil, sand, or whatever will hold the Christmas twig trees upright. Use ground pine or ropes of laurel leaves to festoon from the mantelpiece.

* * * * * *

If there is a picture molding, make other festoons down from it, using picture hooks to hold festoon in place. A bow of red ribbon in the centre top of the molding festoon adds further decoration.

* * * * * * *

One of the trees can be put in the centre of the dining-room table for dinner. Around the base arrange gaily wrapped Christmas favors.

* * * * * * *

These wrapped favors are selected by guests or given around by the host at the end of the meal. When there are old family servants in the house, it is nice to have one favor for each about the tree also.

DEATH OF A. LOW MOURNED BY MANY

Was One of First Jews to Enter Business in Peterboro.

In the death of Abraham Low at the Nicholls Hospital last Wednesday night Peterborough has lost a citizen of thirty years' residence whose quiet, kindly personality will be long remembered by his many friends. Born in Galicia sixty years ago, he came to Canada as a young man, lived in Toronto for a time and then came to this city, one of the first Jews to enter into business here. His success was built up around the firm of A. Low and Company, of which he was the head, but his business was not his only interest. During the years of his residence here he was several times president of the Peterborough Hebrew congregation and was president of the Peterborough Jewish Immigrants' Society. He was held in high respect not only by the Jewish people of the city but also by many other friends who knew him as an upright worthy citizen. True to the ancient orthodox faith of the Hebrews, Abraham Low kept the traditional observances when only several Jewish families were living here years ago, and when others joined them he was among the foremost in providing accommodation for divine worship according to the old rites of his people. He will be remembered as a fine citizen whose qualities of heart were confirmed in the test of the passing years.

Mr. Low is survived by his widow and one son, Jacob Low, who was born in Peterborough and recently began the practice of law in this city; and also by one brother in New York. His death followed three months' illness of pernicious anaemia, and his remains were removed to Toronto for burial.

Announcing

The opening of a new cleaning and pressing establishment at 504 George St. South, known as the

ROYAL CLEANERS

W. Hutchinson, Prop.

First class workmanship and low prices will prevail. Your patronage is solicited.

PHONE 3214

CONTRACT BRIDGE

WRITTEN FOR CENTRAL PRESS

By E. V. SHEPARD

THE NO-TRUMP RISK

A single stop to a suit always is a hazard that suit makes do not run to the same extent. A long adverse suit, a card of entry, and a single stop to the long suit, completes a combination that has wrecked many a no-trump score. The following hand shows two interesting features, aside from the no-trump risk.

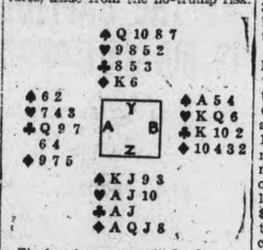

Z's hand was unsuited for an opening suit bid of two of any sort, but its great strength in three suits caused him to make an opening bid of 2-No Trumps. Had he played the hand at that make he must have lost four club tricks and one spade trick, just making his two-odd, as his partner could not well have supported no-trumps. Y would not have dreamed of taking out a bid of 1-No Trump, but Y did make a fortunate shift, even if a dangerous one, of 3-Spades. Z jumped into 5-Spades, and B doubled the declaration.

The opening lead was the K of hearts. Dummy's Ace won the first trick B's Ace of spades won the return lead, and that player won his second trick with the Q of hearts. As his partner had shown at least three small hearts, by playing them in regular order (3 and 4), instead of in reverse order (4 and 3), B knew that A could not ruff a third round of hearts, so he shifted to diamonds, leading his fourth best card of that suit, hoping that his partner held the missing K. The declarer played the K. Then he took two rounds of spades, dropping all opposing trumps, and leaving one spade in dummy and one in his own hand for future use.

Y led his last diamond, and dummy won three tricks in that suit, affording the declarer an opportunity to discard two clubs. Dummy's good J of hearts was next led. It pulled down the last opposing heart, and it left the long heart in the declarer's hand.

At that stage the declarer spread his cards, claiming the balance of tricks, and fulfilment of his contract of five-odd. Of course Z's hand seemed as if a small hand were possible, but his poor partner held almost nothing. The spade take-out of the no-trump was made hoping to save loss at no-trumps. Y-Z were indeed fortunate to fulfill a contract of five, although Z hardly can be blamed for thinking his partner should make more than game with so powerful a dummy.

After the hand was over, A took his partner to task for having led through the diamonds, claiming that leading through so strong a suit was the only thing that enable Y to fulfill his contract. A thought that B should have led a club, and that had he done so either A or B must have won a club trick.

Suppose B had led a club, before he took his good heart. What difference could it have made? Dummy's Ace would have won the first club trick. Two rounds of trumps could have been taken. Then the declaring side could have run off four diamond tricks. Upon the last two diamond tricks the declarer could have discarded his two remaining clubs. Then B could have been given his one heart trick, but his one heart trick and his one spade trick is all that B could have won. When B led a club the declarer would have ruffed with his last trump, leaving every card in dummy worth a trick, and giving the declaring side its five-odd. Such post-mortems are a nuisance, and often it takes considerable argument to show the complainant that he is wrong.

W. L. Mackenzie King 58 Years Old To-Day

OTTAWA, Dec. 17.—(C.P.)— Rt. Hon. W. L. Mackenzie King, leader of the Opposition in the House of Commons and Dominion chieftain of the Liberal party, is to-day celebrating the 58th anniversary of his birth. The former Prime Minister was born in Berlin (now Kitchener, Ont.,) December 17, 1874. Mr. King returned from Toronto this morning and will spend his birthday at Laurier House, official residence of the Opposition leader in Ottawa. To-night he will entertain at a private dinner.

Wife Preservers

For soft pies like custard, lemon, etc., brush the pastry with beaten egg after putting it into the tin and before adding the filler. This will keep the bottom crust from getting soggy.

EXPECT CANCER DEATH INCREASE

Robb Claims 2,000 of 3,737 Who Died in 1932 Should Have Been Saved.

UPHOLDS NEW CLINICS.

SAULT STE. MARIE, Ont., Dec. Cancer deaths in Ontario during the coming year are likely to increase, declared Hon. J. M. Robb, Minister of Health for the province, in addressing a service club here. During 1932 he said, 3,373 deaths from the disease had been recorded and at least 2,000 of these should not have occurred.

The Ontario Government, he had a preventative policy which would soon lead to reductions of the cancer death rate. Cancer centres were already under way at Toronto and Kingston, while the London Clinic suugested in the report of the Ontario Cancer Commission had been held up. Citizens of the latter city voted down a by-law which would have provided $300,000 for a new hospital containing accommodation for the clinic.

The new clinics, he said, would provide a means whereby the disease would be investigated from a diagnostic standpoint and later cancer clinics would be available to the general public at different points in the province.

Surest Policy

The surest preventative policy against all diseases, he said, was obtained by minimizing the dangers of contagion. It was planned, he continued, that all results of investigation and experiments would in time be available to the public at clinics to be established at convenient points.

The department of health, he declared, was continuing its efforts to see no one in distress suffered for want of medical care and attendance even though unable to pay for it. Accommodation at all hospitals and public institutions had been increased as a result of the depression.

That Body of Yours

By James W. Barton M.D

RESULTS IN GALL BLADDER OPERATIONS

You have been troubled perhaps with a great deal of gas in the stomach and abdomen, lack of appetite, and a general feeling of laziness. Life doesn't look very bright, and the ordinary remedies for indigestion—baking soda, bismuth, pepsin, and others—do not give relief.

You have had test meals or an X ray of the stomach and there is no ulcer, cancer, or other organic trouble there.

Finally after certain tests it is discovered that your gall bladder is at fault, an inflammation there is the cause of the trouble.

The condition gets so bad that your doctor advises that nothing but an operation will give relief.

When operation is advised your first thought naturally is whether you can be reasonably sure of good results by operation.

What about this?

Dr. J. C. Ross, London, England, has studied the results obtained in a series of 153 cases of operations for gall bladder trouble. These results are about what are found by surgeons elsewhere.

He concludes that a cure can be expected in about 83 percent. Of the rest about 10 percent are relieved while 7 percent get no relief.

This means then that more than 8 out of every 10 cases are cured, and 9 out of every 10 are cured or relieved of some of the symptoms.

The symptoms of gass pressure, and "fussiness" about the quality of food eaten disappear in over 80 percent of the cases.

Strange as it may appear, where there were no gall stones present, the prospect of a cure was less.

Another point noted by most observers is that the age of the patient makes little difference in the prospect for a cure; old people do as well as young people from the operation. It is allowing the case to continue too long without help that interferes with getting the best results.

Still another point that is of interest to the patient as he considers the matter of operation is the length of time he is likely to be away from work or business. Dr. Ross states that the average period before full work can be resumed is about three months—thirteen weeks.

The above figures would indicate that when the point is reached where operation is advised the prospect of a cure is very favorable.

BUEHLER BROS. LIMITED

387 GEORGE 50c Meat Orders Delivered FREE Phone 3680

MONDAY SPECIALS

Round Steak	12c lb	Rose Brand Bacon	18c
Milk Fed Chickens	15c lb	Blade Roast Beef	9c lb
Rose Brand Sausage	12½c lb	Choice Turkeys	18c lb
See Our Selection of Turkeys, Ducks, Chickens, Geese.		All Fowl Dressed and prepared at No Extra Charge. All guaranteed.	

Star Of Bethlehem Lodge's New Officers

Election and installation of officers of Star of Bethlehem Lodge No. 650 took place on the evening of Dec. 14, R.W.G.D. Sister Wright presiding. New officers were installed as follows:

W.M., Sister M. Clee; D.M., Sister V. Bolton; Chaplain, Sister M. Wood; Rec. Sec., Sister G. Fountain; Fin. Sec., Sister G. Bolton; Treas., Sister E. Tate! D. of C., Sister A. Collins, Jr.; 1st Lect., Sister C. Wall; Deputy Lect., Sister Melbourne; I.G., Sister C. Smith; 1st Com., Sister M. Fowler; Guard., Bro. Holden; Auditors, Sister Tate; P.M., Sister Collins.

At the close of installation, P.M. Sister M. Collins was presented with the past mistress' jewel by Sister Clee, W.M. Short speeches were given by visiting sisters and brethren, after which a dainty lunch and a social half hour was spent.

Install New Stove In Gaol Kitchen

The new stove is in the gaol kitchen. Gone is the old impaired stove and with it the fire hazard that it constituted. The change was effected on Friday afternoon, just a little over twenty-four hours after the Grand Jury had criticised the condition that existed and had made urgent recommendation that a new stove be installed without delay.

The old stove was removed yesterday afternoon and dumped in the yard along with other county property. The new stove was being installed this morning by the Adam Hall Company, from whom it was purchased.

Reeve C. S. Tanner, chairman of the County Property Committee by strange coincident was at the time of the Grand Jury's presentment "right on the job" to quote his own words. He had ordered installation of the new stove some three weeks ago.

Nature Hodge-Podge Over United States

NEW YORK, Dec. 17.—(A.P.)—Nature mixed a hodge-podge of the elements for the United States to-day. Residents of the northern plain states were buttoning up their overcoats more tightly to greet sagging temperatures, while in other sections of the middle-west a meteorological sommersault brought comparatively warm weather.

Rigid temperatures were due throughout most of the east and south, but Atlanta reports a belt of sleet and snow from Arkansas to Georgia. Some highways in Northern Mississippi were blocked by high water, hampering traffic. Sleet and snow greeted Charlotte, North Carolina, followed by low temperature of 20—a record for the season.

Ideals of Church Are Told in Book

A notable book, entitled "What Our Church Stands For," has just made its appearance and is on sale at the leading bookstalls throughout the Dominion.

Its sub-title, "The Anglican Church in Canadian Life," denotes the particular Church that is referred to but even this does not sufficiently set forth the scope of the matter contained within its covers.

In reality, the book contains a series of articles from many of the higher lights of the Anglican Church in Canada. Four Bishops, including the Primate of Canada, the Dean of Ontario, the Archdeacon of Peterborough, two Principals of the Theological Colleges besides others holding high places in the counsels of its communion have contributed their quota and the result is a thoroughly clear and exhaustive summary of the main features of the Church's principles and policy.

Primarily, its appeal is to the Anglican layman, but is safe to add that those outside the fold of the Church will find much within its covers to dispel prejudice and promote goodwill.

Machine Hits Train Truck Driver Hurt

CHATHAM, Ont., Dec. 17.—(C.P.)—Haydon Griffith, this city, was critically injured to-day when the truck he was driving crashed through crossing gates and into the tender of a west-bound Canadian Pacific Railway express.

The truck was wrecked and the tender of the locomotive put out of commission, the train being held up for some time until another locomotive could be sent from London.

Griffith was severely injured about the head and was still unconscious in hospital.

A Chat with Young Peterboro

ON THE SUNDAY SCHOOL LESSON FOR DECEMBER 18.

EVERYBODY believes that Christ is our Saviour and that's a wonderful thing. But the Scripture tells us that He is our example, too. His life is the pattern for ours. We are told that we are to follow in His steps. The other day I was in the grocery store and there was a stranger there busy with the grocer's scales. When he had gone out I says, "Who was that chap?" The grocer says, "Oh! that was the government inspector. She the stamp he's put on my scales. Shows they're up to standard." Well, thinks I, the world has its own idea of what a follower of the Master ought to be, too. I had just heard someone blaming a church member. The particular person said, "Well, I don't think that was a Christian thing to do." We've got to be up to standard and pattern our lives on the Saviour's.

I read once about the Indians in South America when the Spaniards were making their conquests there. The Spanish priests tried to convert them, but the Indians refused to be baptized. They said, "The Spaniard's god must be a cruel god, for he has such cruel servants." "Right!" says you. But wait; if you have a dull electric bulb you don't blame the quality of the current that the Hydro is giving you. You get a new bulb. Well, we are the bulbs and the Saviour is the light. We've got to be up to standard if people are to see the Light of the World as it ought to be seen.

I knew a man that was a pretty good carpenter. He thought he could build a house all right, but it was a pretty botched up affair after all, in spite of his good workmanship. Yes, sir! It's not enough to believe in Christ as our Saviour, we've got to take Him as our example and shape our lives by the pattern He has given us.—Young Canada.

HOW MUCH DO YOU KNOW ABOUT CHRISTMAS?

1 IN what sort of a building was Jesus born?

2 WHAT served the Christ Child for a cradle?

3 WHAT people came to see Jesus?

4 WHO sent the Wise Men to search for the Christ Child?

5 WHAT was the Star of Bethlehem?

(See answers on Page 11)

CHRISTMAS CONCERT IS HELD BY PRINCE OF WALES STUDENTS

Admission and Sales Receipts to be Used for Relief Purposes.

PLEASING PROGRAM.

An event of more than ordinary interest to the teaching staff and the children as well as the Home and School Association of the Prince of Wales School, took place on Thursday and Friday evenings. This was the occasion of the Christmas concert, when the spacious assembly Hall was crowded to its limit. Christmas decorations made a cheery and appropriate setting for the two excellent programs, which were given entirely by the pupils of the school.

A unique form of admission fee was the contribution of non-perishable articles of food to be used for relief purposes, as was also the proceeds of the sale at the white elephant table. Ladies of the association had charge of the tables and acted as door-keepers, while the teachers wrere responsible for the concert numbers from their respective rooms.

The president, Mrs. Spicer announced the numbers and the vast assembly was welcomed on behalf of the school staff by Mr. G. S. Mattice, the principal.

Heard from outside as the little tots came marching in was the Christmas Carol "Nowell" sung by Miss L. Wilson's class.

In perfect unison, the children of Miss E. Huffman's class, told the Christmas story as found in the second chapter of Luke and also sang the story of the birth of Christ in "While Shepherds Watched Their Flocks by Night."

Two representatives from Miss G. Coulter's class, Betty Allen and Phyllis Simpson delighted everyone with their fine piano duett.

The primary grades were again in evidence when the small numbers of Miss Milburn's class brought Christmas quite near as they sang in their sweet treble voices "Jolly Old Santa Claus."

Very fine dramatic ability was shown in the plays presented. Under the direction of Miss Baird a group from her class gave a splendid delineation of the familiar story "The Tiger, the Brahmin and the Jackal."

Dickens' "Christmas Carol" was given in a three-act play, with realistic effect by Miss Wagar's pupils, while the dialogue "The Christmas Grouch was excellently done by five boys of Miss Green's room. The three motion songs were each very effective, the first "Poor Old Christmas Dolls" was by Miss Coulter's girls, while girls from the Junior Fourth clasnes gave "Away in a Manger" and the good-night song, with Miss Green accompanying at te piano.

In their pretty costumes the Senior Fourth girls went through their intricate drill steps in perfect precision.

On Friday evening another large audience was in attendance wheh the Kindergarten children introduced the program with their Christmas song. They again appeared and made quite a hit in their dramatization of "The Three Bears" and again in "The Toy Parade" Each of these numbers was under the direction of Misses Connolly and Lawrence.

"Christmas customs of other lands" was interestingly told in story by boys and girls representing Miss Thomlinson's class.

Miss Hunter's class cleverly acted out the visit of the Shepherds in story, song and motion, and a Cristmas acrostic by Miss Pakenham's class met with much applause.

As a pleasing variation of the program were the selections from the senior grades, including a duett "Holy Night" by Celia Foster, and Violet Stanley of Mr. Frost's room, and Isobel Young who contributed the appropriate reading "Christmas."

Showing the effect of fine training a group of senior pupils sang the Christmas chorus "King Wenceias" led by Mrs. Allen.

Provoking much merriment the boys and girls of Miss Richardson's class presented the humorous little playlet "The photograph gallery."

The senior girls repeated their pleasing drill and goodnight song, while the successful programs of both evenings closed with community singing of many quaint old Christmas carols, led by Mr. Allen.

The Prince of Wales staff of teachers are receiving congratulations upon the excellent work done by pupils, which has made these two concerts a success in every way.

Recent experiments in Manitoba in the use of fish meal as fertilizer, increased the yield of oats from 22.6 bushels to 90.4 bushels per acre.

India produces a wild silk, using silkworms that feed on leaves of the castor oil plant.

Post Office Open In The Evenings

The wickets at the local post office will be open in the evening until 9 o'clock commencing to-night, Saturday, December 17th, and continuing until next Saturday, Dec. 24th.

GUILD IS UNITED WITH LADIES' AID

Mrs. Albert Darling Chosen President of Lakefield Women's Association.

BAZAAR REPORT GIVEN.

LAKEFIELD, Dec. 17.—(Examiner Correspondence.) — Thirty-four members of the Woman's Association of the United church were present at the regular meeting held in the school room of the church on Tuesday afternoon. This meeting marked what is probably the official union of the Ladies' Aid of Regent Street Church and the Ladies' Guild of Knox Church. The former society, with its twenty-five years of continuous activity and remarkable service has a splendid tradition which will be carried on in the new organization. The Ladies' Guild is a younger society, but has proved its worth many times as the officials of the former Knox church can testify.

The treasurer presented the report of the bazaar, which totalled $247.16 and Knox Church Guild added their quota of $70, making a total of $317.16, which was highly gratifying to all concerned.

Rev. W. R. Archer, B.A., was present for the election if officers, which was a very important feature of the meeting.

The following were elected for 1933:

Honorary President— Mrs. S. S. Spence.

President—Mrs. Albert Darling.

1st Vice-President—Mrs. Amberson Davis.

2nd Vice-President— Mrs. C. W. Garbutt.

Recording Secretary—Mrs. Walter Hamblin.

Corresponding Secretary—Mrs. G. E. Renwick.

Financial Secretary — Miss M. Sanderson.

Treasurer—Mrs. J H. Webster.

Pianist—Mrs. J. R. Northey.

Auditors—Mrs. A. E. Higgins and Mrs. C. H Spence.

The meetings will be held the third Tuesday each month and the fees as usual ten cents a month.

The appointment of Mrs. S. S. Spence to the position of honorary president was an honor richly deserved as Mrs. Spence has held the office of treasurer for practically all the years in which the Ladies' Aid was in existence and her service to the society, to her church and community are quite outstanding and the entire village will be glad that she has been given this signal honor, and hopes she will live for years to occupy this position.

Only Two Bounties Collected On Wolves

During the whole of the present Fall and Winter only two wolf bounties have been collected in the whole of Peterborough County, according to information obtained at the office of the County Clerk and Treasurer. The scarcity of wolves remains unexplained.

Trappers and hunters have great inducement to trap wolves, their being a bounty of $25.00, fifteen dollars of which is paid by the county and the remainder by the provincial government.

In claiming the bounty, it is necessary for the trapper, hunter or farmer to bring the pelt to the office of the county clerk at Peterborough. The pelt is then forwarded from here to the Department of Game and Fisheries at Toronto, where the forehead of the skin is marked with a cross, ((to prevent double collection of bounty on the one pelt) before being forwarded back to the owner.

One of the two bounties paid this season in Peterborough County was in the early fall, the other one was paid only the other day.

Skating Is Dangerous Jackson Park Creek

Parents are advised not to permit their children to skate upon the frozen creek in Jackson Park for the present. The ice is not solid: there are treacherous air-holes and the present condition of the swollen waters makes this generally-healthy sport one attended with hazards in Jackson Park.

Special Xmas Terms

now in effect on

HEINTZMAN

The World's Finest Piano

$10 DOWN delivers a Heintzman Piano to your home anywhere in Ontario. You pay $25 on or before the 15th of January and the balance in regular monthly instalments. 30 months to pay.

Heintzman & Co., Ltd.

George and Hunter Sts. Phone 258

ARSENAL HOLDS

(Continued from Page 1)

Johnstone by 1-2. Queen's Park improved their position with a 4-3 win over the strong Aberdeen outfit 4-3, and St. Mirren trounced Airdrieonians 7-1.

In the Second Division Hibernians lengthened their lead over Queen of the South, who were idle, by taking Forfar Athletic 2-0. Stenhousemuir, in third place, drew away from Raith Rovers, defeating Montrose 4-1, while Rovers were being held to a 2-2 tie by Dumbarton.

ENGLISH LEAGUE.

First Division.

Aston Villa 4, Blackburn Rov. 0.
Bolton Wan. 3, Sheffield Wed. 0.
Chelsea 3, Manchester City 1.
Huddersfield Town 0, Arsenal 1.
Leicester City 2, Birmingham 2.
Liverpool 2, West Bromwich A. 0.
Middlesbrough 0, Leeds United 1.
Newcastle U. 0, Derby County 0.
Portsmouth 1, Sunderland 3.
Sheffield Unted 3, Everton 2.
Wolverhampton 2, Blackpool 3.

Second Division.

Bradford 3, Notts County 4.
Burnley 1, Swansea Town 2.
Charlton Ath. 2, Southampton 0.
Grimsby Town 1, Fulham 0.
Manchester U. 4, Lincoln City 1.
Nottingham F. 0, Millwall 0.
Oldham Ath. 2, Chesterfield 0.
Plymouth A. 3, Port Vale 1.
Preston N.-E. 1, Bradford City 4.
Stoke City 2, Bury 3.
Tottenham H. 2, West Ham U. 2.

Third Division—Northern Section.

Accrington S. 5, Wrexham 3.
Barrow 0, Stockport Co. 3.
Carlisle United and Darlington did not play due to heavy field.
Chester 3, Gateshead 1.
Crewe Alexandra 1, Hull City 1.
Mansfield T. 2, Halifax T. 2.
New Brighton 2, Walsall 2.
Rochdale 2, Barnsley 3.
Rotherham U. 2, Tranmere Rov. 0.
Southport 6, Hartlepools U. 3.
York City 2, Doncaster Rov. 3.

Third Division—Southern Section.

Aldershot 2, Torquay United 0.
Brighton 1, Coventry City 0.
Bristol Rovers 2, Brentford 4.
Cardiff City 6, Clapton Orient 1.
Crystal Palace 0, Newport Co. 0.
Gillingham 4, Bournemouth 0.
Norwich City 3, Bristol City 0.
Queen's Park R. 1, Exeter City 3.
Reading 4, Northampton Town 0.
South-End U. 2, Luton Town 1.
Watford 2, Swindon Town 2.

SCOTTISH LEAGUE.

First Division.

Aberdeen 3, Queen's Park 4.
Ayr United 0, Celtic 1.
Clyde 2, Morton 1.
Dundee 3, East Stirlingshire 0.
Falkirk 2, Kilmarnock 2.
Motherwell 2, Cowdenbeath 0.
Rangers 4, Hamilton Acad. 4.
St. Johnstone 2, Hearts 1.
St. Mirren 7, Airdrieonians 1.
Third Lanark 0, Partick Thistle 3.

Second Division.

Armadale and Queen of South did not play.
Bo'ness and Dundee United did not play.
Brechin City 2, Edinburgh City 1.
Dumbarton 2, Raith Rovers 2.
Dunfermline 4, King's Park 1.
East Fife 4, Arbroath 2.
Hibernians 2, Forfar Athletic 0.
St. Bernard's 2, Alloa 2.
Stenhousemuir 4, Montrose 1.
Albions 4, Dundee United 2.

IRISH LEAGUE.

BELFAST, Dec. 17 (C.P. Cable).—Matches played to-day in the Irish Football League resulted as follows:

Belfast Celtic 1, Linfield 2.
Bangor 0, Distillery 1.
Portadown 2, Derry City 6.
Ballymena 8, Ards 2.
Cliftonville 4, Larne 2.
Glentoran 2, Glenavon 1.
Coleraine 1, Newry Town 2.

RUGBY LEAGUE.

LONDON, Dec. 17 (C.P. Cable). — Matches played in the English Rugby League to-day resulted as follows:

Bradford 6, Huddersfield 14.
Castleford 13, Hull 2.
Dewsbury 0, Swinton 4.
Halifax 2, Rochdale Hornets 13.
Hull Kingston 0, Wigan 9.
Keighley 24, Batley 4.
Leeds 2, York 8.
Leigh 5, Broughton Rangers 12.
Salford 13, St. Helen's 5.
St. Helen's Recs. 24, Featherstone 9.
Wakefield Trinity 4, Hunslet 15.
Warrington 13, Barrow 20.
Widnes 16, Oldham 2.
Wigan Highfield 9,9 Bramley 4.

RUGBY UNION.

LONDON, Dec. 17 (C.P. Cable). — Results of matches played in the English Rugby Union to-day are as follows:

Harlequins 18, Birkenhead 5.
Old Merchant Taylors 15, Portsmouth Services 9.
Old Paulines 8, St. Bart's Hospital 28.
Richmond 5, Blackheath 15.
Rosslyn Park 0, London Scottish 18.
Aberavon 0, Swansea 0.
Bath 14, St. Mary's Hospital 0.
Bristol 9, Aldershot Services 8.
Cardiff 23, London Welsh 11.
Coventry 29, Guy's Hospital 11.
Gloucester 12, Davenport Services 4.
Headingly 7, Northern 0.
Leicester 3, Waterloo 13.
Llanelly 17, Newport 0.
Mountain Ash 9, Crosskeys 0.
Neath 3, Pontypool 0.
Plymouth Albion 15, Old Blues 8.
Rugby 10, Northampton 12.
Edinburgh 3, Glasgow Acads. 0.
Watsonians 6, West of Scotland 6.

GIRL ALMOST SCALPED

KITCHENER, Ont., Dec. 17 (CP) —Eleven-year-old Irmine Bowman, of Elmira, was partially scalped today when her hair became caught in a revolving shaft in her father's barn. Her scalp was torn off from her forehead nearly to the back of her head. She is in hospital in a critical condition.

13 SPADES AND HE LOST

DUNKIRK, N. Y. — Thirteen spades in a bridge game and outbid by a pair of bold opponents who made seven no trump—that's the experience of George Ward of Dunkirk. Ward's partner had nothing better to offer than the eight of hearts. Their opponents, realizing from the bidding that Ward had an unusual hand, and his partner nothing, gambled on holding the lead. They did.

MIDNIGHT SHOW AT THE CAPITOL IS BIG SUCCESS

Show Was Not As Well Attended as in Former Years.

GOOD PROGRAM.

The third annual Midnight Show at the Capitol Theatre for relief, held last night, was a successful event. The patronage was not as large as in other years, owing to counter attractions, but, considering the smaller audiences which are the rule now for every type of performance, it was quite satisfactory.

The show, made possible through the kindness of Famous Players Canadian Corporation and their local manager, J. A. Stewart, was held under the auspices of The Examiner, and the proceeds will be divided between The Examiner Relief Fund, the local branch of the Canadian Legion, the Catholic Women's League and the Salvation Army.

The picture program, included an amusing feature, with Marion Davies in "Ti's a Wise Child" an entertaining Charlie Chase comedy, "One of the Smiths" and a diverting Gallagher and Shean screen song.

R. M. Glover, managing director of The Examiner, spoke briefly, thanking the audience for their attendance, Mr. Stewart and their staff for co-operation and support and the performers for their generous assistance.

"There is an old and true saying that 'the night is darkest before the dawn' and I think we are now going through the darkest hours of this time, which will soon be over," Mr. Glover said, concluding with a general wish for a happy Christmas and bright New Year.

The vaudeville program delighted the audience, as each number was greeted with renewed and persistent applause and cries of "More!"

Through the courtesy of Major G. G. Winterbottom, M.C., D.C.M., Officer commanding the Peterborough Rangers, and the generous co-operation of Lieutenant W. H. Peryer, bandmaster, who arranged the numbers, a brass sextette from the band, bright in their snappy red tunics, played "The Bells of St. Mary's" and "Christmas Now Returns" with a delightful addition in the Cathedral chimes, played off stage. Their fine music was greeted with repeated plaudits.

Bird Imitations

The same generous meed of appreciation was repeated until Miss Mignon Mayneord, the second performer on the program, came back for an encore to her unique and beautiful whistling number, Thom's "Simple Aveu." This young lady possesses an out of the ordinary accomplishment. She can whistle as sweetly, evenly and easily as a bird, with trilly long scales that hold the attention to the last sweet echo. As an encore she whistled several passages of the lovely "Indian Love Call."

Then came Sam Harris, who is always a favorite with the crowd and came back for a bow after his entertaining act "Sense and Nonsense," which included some snappy monologue bits and two songs, "In a Shanty in Old Shantytown" and "Sleep, Baby, Sleep" with the well-known yodelling refrain. An amusing parody on "The Face on the Bar Room Floor" was also included in his act.

Two young ladies who got a big hand and deserved every bit of it were the dandy little tap dancers who are making such a name for themselves just now. Miss Isabel Duffus and Miss Thelma Buller danced so blithely and so well that their enthused audience brought them back with repeated and persistent encores, to repeat their skilful and clever dance. Their outfits were in snappy black and white, with knife-pleated black skirts and black 'cowboy' scarfs and tight white blouses.

For the dances, the whistling selections and for the songs by Sam Harris, Miss Marguerite Rome played piano accompaniments, coming in at the last minute with generous support and assistance.

One of the surprise hits of the evening was the close harmony in splendid voice achieved by an organization that made its premier bow to the general public last night, Lieutenant (Dr.) Ralph Honey's octette from C Company of the Machine Gun Battalion. The boys did nobly and the audience liked them and said so in the usual way, for their semi-serious rendition of "who killed Cock Robin?" The group includes their leader, Dr. Honey, armed with a lengthy ruler; Fred Shewel, Jack Ridyard, James Ridyard, Earl Hope, Spencer Hope, Jack Olaveson, Richard Francis and Jerry Cullen.

Members of the brass sextette from the Rangers' Band include their leader, Lieutenant W. H. Peryer, playing cornet, Sgt. A. E. Paterson, playing the chimes, Corporal E. Gibson, euphonium, Bandman, C. Gallagher, cornet, Bandsman W. McLarnon, tenor horn, Bandsman F. Peryer, trombone, Bandsman Ambrose Pooley, Sousaphone.

LOCAL ARTISTS EXHIBIT WORK AT CONSERVATORY

Dr. C. M. Scott Describes Christmas in India to Lyceum Club.

EXHIBIT OF POTTERY.

An interesting exhibit of paintings by several local artists was a feature of the meeting yesterday afternoon in the Art rooms of the Conservatory of Music, under the auspices of the Lyceum Club Women's Art Assocaton, when Dr. Charles M. Scott gave his address on "Christmas in India."

The paintings were exhibited by Mrs. T. Cruikshanks, who showed two lovely flower pictures in delphinium and zinnia studies; Mrs. John Crane, with an effective study of pink chrysanthemums and several bits of scenic beauty; Miss F. Hatton, whose nature sketches included pretty tree reproductions and and interesting painting of the entrance to St. John's Church; Miss Cameron Edwards, whose softly tinted paintings from nature were much admired; Miss Mamie McCarthy, who exhibited an interesting water-color entitled "The Country Doctor," two small water-color landscapes from nature with Titian-like bright coloring also a miniature painted from life on ivory, and Miss Margaret Stevenson, whose exquisite miniatures were in a group by themselves, one being a copy of a miniature exhibited by Miss Stevenson at the Paris Salon, when she secured that coveted honor during her stay in France.

There was also an exhibit of Otonabee pottery which aroused much interest. It is the work of three men who settled here some time ago and set up a kiln on Water street north. Damage to the kiln has caused them much recent inconvenience. They are Messrs. Reddell, Armand and Schultes. A small oil painting by the latter was also included in the exhibit of pictures. The pottery exhibit was of small pieces; book ends, animal paper weights, vases and holy water fonts in green, red and brown clay.

Mrs. W. Blackwell, president of the association, congratulated the artists and spoke of the fine quality of their work. Mrs. Blackwell also drew the attention of the ladies to the splendid course of lectures recently announced by the Friday Night Supper Club of the Y.M.C.A., and mentioned that three of the lectures have been heard here under Art Association auspices. Mention was also made of the forthcoming visit of Arthur Lismer in January.

"Christmas in India"

Dr. Scott, who just recently came to the city with his wife and family, after many years' residence in Rutlam, Central India, gave an entertaining brief sketch of the Christmas-time customs of that far-away land.

Christmas has a much different meaning there than here, explained the doctor, but still it is signalized by the keeping of a public holiday. Those engaged in missionary work celebrate it as festively as possible, as the native Hindu finds its difficult to give up the great and elaborate ceremonial festivities of his own religion, and therefore the most possible is made of this great festival.

Samples of Christmas cards in use there were shown by the speaker. Messages common to our own land were inscribed in English, with Hindu translations below. His Highness the Maharajah Sir Udaji Rao Puar, ruler of one of the Indian states, sent Dr. and Mrs. Scott a card with the usual wishes for a happy Christmas and bright New Year. On plain white paper, another card was topped by the quotation: "Justice is the gem of the crown." This was from Her Highness Laxmibar Puar, Maharani of Dhar, Central India. A crest in red, with a falcon surmounted by a curved sword and the Latin motto: "Non Nobis Domine," dignified the front, but the inner page was emblazoned by a picture of a rather old-fashioned motor car.

Many preparations are made for the big day. A bath and new clothes are awarded to the children. The young men spend hours on Christmas Eve decorating the church with festoons of gay colored paper. At midnight, pandemonium breaks loose, when bells, whistles and factory sirens shriek forth a welcome to the new-born Prince of Peace. Then during the cold Indian night, when the temperature sometimes reaches to freezing point, the equivalent of English waits go about in cotton garments, singing carols and waking up the neigborhood.

Christmas Day in India is always fine and sunny, declared the doctor, and is always clear and bright, for sunshine obtains there daily all year round, except in the rainy months of July, August and September.

Usual Wishes

At eight o'clock, there is church service, when everyone shakes hands and is generally friendly with everyone else, with the hope that "Christmas Day may be a happy one for you."

Later comes noon-tide breakfast, then the presentation of gifts to servants and staff members, and the daily round of hospital visits. Each year comes the same lone musician playing the Scotch bagpipes, with the same tunes and the same demand for backsheesh or alms. Here also come those who wish for favors and work, bringing gaily-decorated trays of fruits and garlands to throw about the necks of those they wish to please. In the afternoon there is a program of games and races.

Mr Scott also mentioned the Christmas-day visits to the leper asylum with which he was associated in India, where the wrecks of humanity, many minus sight, taste, smell and with parts of their limbs gone, still are able to enjoy the gifts which come to them on the natal day of Christ.

At some of the missionary stations, he said, Christmas is commemorated by the holding of a huge community feast. A goat is killed in the morning and eaten at night, after its preparation with rice and curry and spices, and its cooking in large brass vessels resembling tubs.

Reference was made to the big Christmas 'shoots' of the country. Hunters are invited by those who have charge of the large game preserves. They establish themselves in cages in trees, camouflaged by leaves, and one to three hundred men then converge from a large circle to the central point, beating before them, with long sticks and shrill cries, all the game in the preserve, whether it be peacocks, blue cows or the wild panthers and tigers.

A very eloquently-worded expression of thanks to the doctor was voiced in characteristic fashion by Madam Goulet and seconded by Mrs. R. J. Kidd.

Afternoon tea was served at the conclusion of the address.

The first patent granted on the American continent was to Samuel Winslow, by the General Court of Massachusetts in 1641, for a novel method of making salt.

GIFTS

AT THE

HODGENS STORE TONIGHT

AND ALL NEXT WEEK

SMART UMBRELLAS

Just in, fancy mixtures and stripe. Black, navy or brown grounds. New and attractive handles. Each .....

$3.50 $3.95 $4.95

SPECIAL

Black silk and wool top, will not cut. Smart handles. Each.. **$1.95**

WOMEN'S COAT SWEATERS

Black and white and other color combinations. Each **$2.95**

SPECIALS

Girl's Pullovers. Sizes 8 to 14. Wide range, plain and fancy mixtures. Each **$1.00**

EVENING GLOVES

Real kid, elbow length, white or black. Pair **$3.50**

UNDERGARMENTS

SMART AND NEW. REAL SILK CREPE. Neatly trimmed with lace. Very attractive.

PANTIES $1.00
SETS, PANTIES AND BRASSIER... $1.98-$2.95
GOWNS AND PYJAMAS
Exceptional quality, beautifully trimmed. **3.39, 3.95**
Fine rayon, non resist cloth
PYJAMAS ...$1.19-$1.49
GOWNS....$1 and $1.49
PANTIES OR BLOOMERS 49c

HANDKERCHIEFS

Thousands of them to pick and choose from, hand embroidered, plain linen, lace trimmed. Exceptional values.

EXTRA SPECIAL

Men's linen initial Handkerchiefs ... **25c**

Very fine linen, one inch hem, daintly worked initial. This quality sold last year at 50c. Each. **25c**

The HODGENS STORE

345 GEORGE ST.

ALBERT GREENLAW, BASS SINGER, HEARD IN RECITAL AT Y.M.C.A.

Mr. Greenlaw Was at His Best in Negro Spirituals.

MISS MUSA COX ASSISTS.

(By Jeanette)

Albert E. Greenlaw of Detroit, the distinguished bass - baritone singer who has so many friends in Peterborough, delighted an appreciative audience once again when he sang last night in recital in the auditorium of the the Young Men's Christian Association.

Mr. Greenlaw was assisted by Miss Musa Cox, solo pianiste. His accompanist was Arthur Collison and in one of his numbers, "One Fleeting Hour" he sang with violin obligato played on muted strings by Roy Rome.

G. H. Roper announced the numbers and voiced the appreciation of the audience to Mr. Greenlaw and the assisting musicians, at the close of a nicely-timed and extremely satisfying program. Although Peterborough audiences are said to be somewhat chary of applauding too much, while they have also the reputation of being extremely good listeners, it was a large meed of sincere appreciation that was bestowed on Mr. Greenlaw and Miss Cox last evening.

The vocalist's admirers will remember the strength and richness of Mr. Greenlaw's massive and splendidly-trained deep baritone voice. Combining resonance, volume and expressive rendition with a fervent and rounded tone, he sings with an easy control that gives a delightful finish to his music. The sincerity and feeling that animates his songs is heightened by the skilful manner of their presentation and the ease with which he sings softly or forcefully at will. The low, sweet tones used for the romantic numbers swell out in graduated, forceful crescendo fashion for dramatic selections. It is indeed a very satisfying type of musicianship.

In the songs of his own race, the Negro spirituals, Mr. Greenlaw was at his best. There were two groups of these folk songs of an exiled race vocalizing the heart cry of a burdened people longing for a better land. They were vitalized by a deep religious fervor and even in the gayer spirituals was that sombre note of unsatisfied longing and pathetic resignation.

The first group of songs presented strong contrasts. Opening with the forceful "King of the Forest Am I", the second was beautiful in sentiment and expression, "One Fleeting Hour", and "Mighty Lak' a Rose" was the charming third.

Then came three love songs by the same composer, Metcalf; "Stars May Forget", that poignant promise to the lost love, sung with a curiously quick tempo; the well-known "Absent", the cry of memory for the one gone beyond recall; and again the rebellious plaint of the forsaken lover in the memorable rendition of "Who Knows?" The last was a beautiful thing that echoed in the memory.

The Negro spirituals that formed the last two groups were greeted with renewed and long applause, so expressive was their rendition and so sweet their music. The song of the Jordan, "Deep River", came first, with the changing atmosphere for the gayer triumph of "Heav'n, Heav'n", made by the introduction of two brief jokes. Then came the sombre weariness of "By an' By" (I'm goin' to lay down my heavy load).

The second group of spirituals included the strength and force of "Walk in Jerusalem Jes' Like John", the low, slow, rich cadences of "Steal Away to Jesus", and the wistful plea of "Swing Low, Sweet Chariot" (comin' for to carry me home). In the two last was noticeable a clever treatment of the finales of the words in the refrain that added much to their effectiveness.

In response to insistent applause, Mr. Greenlaw sang "Dear Old Homeland," with much expression.

Miss Musa Cox's piano numbers were fine interludes in the vocal program. Always a brilliant player, Miss Cox seemed to be at her best last night, playing with ease and skill five exacting numbers. Her firm, confident touch, her smooth, elastic, bright tone and her sure musicianship, combined with an unfaltering memory, made her music especially attractive.

She played "Esprit du Soir" by Charles Dennee, as an opening selection, its gay, vivacious French atmosphere contrasting pleasurably with the milder manner of Mendelssohn in the "Spinning Song", with its swift, tiny, unceasing treble notes, descriptive of the song of the spinning wheel.

Two compositions of Chopin were beautiful. The first was the thrilling Nocturne from Opus 15, No. 2, with the picture of the night wind in a fascinating, errant refrain in the treble, caught in the dreamy and temperamental fantasies of music that seemed like the echo of another land. The swift and brittle brilliancy of a Chopin Valse came later.

Lizst's Hungarian Rhapsody was the last piano number, another brilliant rendition of music that was filled with sudden transitions in mood, its loud and crashing chords serving as interludes for soft and trilly passages that moved again to a forceful crescendo and finished in a sudden and smashing finale.

Mr. Roper announced at the close that Mr. Greenlaw will sing three times on Sunday, at St. Andrew's Church in the morning, at Murray street Church in the evening, and later in the evening at the Christmas carol community service to be held in the auditorium of the Collegiate Institute.

BISHOP D. T. OWEN OFFICIATES ORDINATION HELD IN COBOURG

Rev. W. F. Payton, Gore's Landing, is One of Two Deans Elevated to Priesthood.

Sermon By Rev. W. Simpson.

COBOURG, Dec. 17.—The Bishop of Toronto, Rt. Rev. D. T. Owen, held his advent ordination in St. Peter's Church at Cobourg yesterday—the first ordination service at St. Peter's in 40 years. On this occation, St. Peter's Church was the pro-cathedral of the Diocese of Toronto. The sermon was delivered by Rev. W. Simpson of Millbrook. Two deacons were elevated to the priesthood—Rev. W. F. Payton, Gore's Landing, and Rev. A. Ottewell, assistant to Canon Dyson Hague, Toronto. At the last ordination service in St. Peter's, 40 years ago, Canon Hague was one of the candidates. Leonard Geary, theological student at Wycliffe College, Toronto, was ordained a deacon, and will become assistant to Canon Armstrong of the Church of the Redeemer, in Toronto.

COLD WEATHER WILL CONTINUE

Pessimistic Weatherman Sees Only Very Slight Let-up on Sunday.

RECORDS SET ON COAST.

TORONTO, Dec. 17.—Continued cold weather of the near-zero variety will be experienced by Toronto citizens to-day and in most parts of the province, weather reports stated last night. The forecast for Saturday is moderate winds, fair and decidedly cold. The mercury will take a slight upward turn on Sunday, but it will still be very cold. No immediate relief from the chilly spell is in sight, was the pessimistic belief of the weatherman.

Friday's lowest temperature was two above zero and the highest 18 above. It is not thought likely the mercury will drop as low as two above over the week-end.

Most parts of the Dominion report zero and sub-zero temperatures, particularly in Ontario and Quebec, where the cold wave seemed to concentrate its attack. New records for low temperatures were made in many sections of the United States, particularly in the New England states, Ohio and Illinois. Numerous deaths, directly and indirectly attributable to the cold weather, were reported across the border.

UNDERWRITERS ELECT WOOTTEN

Plans For Another Active Year Made By Life Underwriters.

OFFICERS ELECTED.

The annual meeting of the Life Underwriters Association was held last evening in Hooper's tea rooms. A splendid report of the activities of the Association last year was read and plans for another active year were made.

Officers elected were: President, N. J. Wootten; first vice-president, W. C. McCreery; second vice-president, T. J. Best; Secretary, L. S. Killaly; executive committee, J. I. Allen, I. P. McNabb, Alex Sollitt, T. J. Sawyer, Harry J. Tudhope, and F. J. MacPherson.

NOT SATISFIED.

GENEVA, Switzerland. — Bearing expressions of disapproval from both Chinese and Japanese a resolution for conciliation of the dispute between those two countries was sent back to-day to the drafting committee by the League of Nations conciliation committee of 19 for revision.

The task of finding terms acceptable to both parties now appears to be most difficult.

BARRISTERS AND SOLICITORS.

JAMES FORDYCE STRICKLAND, K.C., M.P.P., BERNARD E. PARK—Barristers, Solicitors, Notary Publics, Peterborough. 'Phone 191. Money to Loan. 375 Water Street.

R. R. HALL, K.C.—Solicitor, etc., Peterborough Ont. Office: Corner of Hunter and Water Streets, over the Canadian Bank of Commerce. Trust Funds on Loan on easy terms of payment.

PECK, KERR & McELDERRY—Barristers, Solicitors, and Notaries. Office: 415 Water Street, Peterborough. Telephone 1980. E. A. Peck, M.P., F. D. Kerr, K.C., V. J. McElderry, K.C.

GORDON & ELLIOTT — Barristers, Solicitors, Notaries, Patents and Trade Marks Money to Loan Telephone 3309. — Hon. G. N. Gordon, K.C., Alexander L. Elliott. Toronto Office: 410 Saturday Night Building, 73 Richmond Street West. Telephone Number Elgin 8881.

Your choice of three leading Fuels:

WELSH COBBLES
HAMILTON COKE
or
POCAHONTAS.

Conger Lehigh Coal Co., Limited

T. O DONALDSON, Local Manager
266 CHARLOTTE ST.

Carol Service

The community Christmas Carol service program which is to be held in the Collegiate Auditorium on Sunday, December 18, at 8.30, is as follows:

All Hail the Power.
O Come All Ye Faithful.
Joy to the World.
Solo—A. E. Greenlaw.
Hark the Herald Angels Sing.
Once in Royal David's City.
Male Octette.
Christians Awake.
Good Christian Men Rejoice.
Solo—A. E. Greenlaw.
While Shepherds Watched.
The First Nowell.
It Car. Upon the Midnight Clear.
O Little Town of Bethlehem.
Solo—A. E. Greenlaw.
As With Gladness.
Abide With Me.
Benediction.

We Do You the Complete Job

GILLESPIE GARAGE

"Service That is Service"

375 AYLMER ST. PHONE 960

DUFFUS FUNERAL SERVICE
Open All Night
PHONES - 1703, 1760, 1173W
Sat.tf

WANTED - OLD GOLD
WILL PAY THE HIGHEST PRICE.
PHILLIPS' DENTAL LABORATORY
408½ GEORGE STREET.
3d-142-7755

Christmas Bargain
Hayes Electric Refrigerator. Domestic. Special price, Delivered..... $135
Reg. $189.50 machine.
BOX 237 - CAMPBELLFORD
2d-142-3649

W. A. Nesbitt Co.
Director of Funeral Service
Phone 1447.
Cor. Charlotte and Reid Sts.
Sat.-t.f.

CHRISTMAS WARMTH
High-Grade Coal and Coke
Dry Hardwood and Mixed Wood.
DINSDALE'S
PHONE 153.
6d-146-7786

The Peterborough Examiner

PETERBOROUGH, ONTARIO, CANADA, SATURDAY, DECEMBER 17, 1932

OSTEOPATHY
Sunlight and Foot Treatments.
W. A. SETTLE
134 HUNTER STREET W.
PETERBOROUGH - ONTARIO
'PHONE 649.
m.th.s-146

LOCALS

COAL VALUE

Is yours to the last cent when it is our privilege to serve you. Try a small order. We have them all.—Sanitary Ice, Coal, Coke, Wood and Charcoal Supply. Phone 3700. dtf

TINSMITHING HEATING PLUMBING

Special low prices on all lines Free Examination and report.
W. R. TURNER
195 Simcoe Street Phone 591
SOLE AGENT FOR THE HECLA FURNACE
TTS tf

NOTICE

All furnace work, plumbing and tinsmithing from this date at a reduced price. Geo. A. Welch, 348 Water St. Phone 3861. tts-tf

SHOOTING MATCH.

Bruce Bickell's, Lakefield Road, on Tuesday, December 20, at 1 p.m. Turkeys. Rifles and shotguns.
2d-142-3659.

DANCE.

W.O.W. Hall, Saturday night, Dec. 17th, from 9 to 12. Moncrief's Orchestra. Admission 25 cents.
2d-142-3657.

FOR SALE

Very Best Heavy Hardwood. Phone 176. Alfred McDonald Lumber Co., Ltd. 1d, 154, 3652

HELP THE EMPIRE

By buying Welsh and Scotch Anthracite. Welsh Cobbles for Furnaces and Scotch Nut Size for Ranges — $16.50 per ton. Phone 96. McCarthy & Johnston. wfs

A WARM CHRISTMAS GIFT

Send the folks a cord of our No. 1 Body Maple or a ton of Famous Pittston Athracite for the Christmas Gift. They'll appreciate it. Thos. A. Rehill Co., Phone 245.
1d, 142, 3668

NOTICE

Unpaid accounts, promissory notes and judgments collected. Peterborough Collection Bureau, 206½ Royal Bank Chambers. Phone 3620. 2d, 17, 24, 7794

CARD OF THANKS

We wish to thank our friends, neighbors, principal staff and students of Stirling High School, Bonarlaw Athletic Club, and all others for services and sympathy in the recent sickness and death of our son and brother, Clifford F. Barrons.
—Mother and Family.

HATS CLEANED 50c.

Christmas special— Hats cleaned for 50c.—this price good for ten days only. Work called for and delivered without extra charge. 'Phone 967. Service Cigar Store, hat cleaning and barber shop in connection, next Elite Restaurant.
2d-15-17-3638.

The regular monthly meeting of Branch 52 will be held on Monday evening, December 19, at 8 o'clock.
The executive are kindly asked to meet at 7.15 sharp.
A. Everitt, Pres.
2d-143-3662.

OFFICERS ELECTED

At the annual meeting of the Cheerful Workers' Bible Class of St. James' United Church, held at the home of Mrs. R. B. English, Albert street, the following ladies were elected to office for the coming year:

Mrs. R. B. English, teacher; Mrs. W. Atkinson, president; Mrs. Evans, vice president; Mrs. C. Olaveson, secretary, Mrs. W. Wood, assistant secretary; Mrs. W. Swanger, treasurer; Mrs. A. Brumwell, pianist; Mrs. T. Byers, visiting convenor; Mrs. T. Glover, social convenor.

Skating To-Night
SACRED HEART RINK
Good Ice. Admission 10c.
Hockey Engagements, Phone 2978W.

Christmas
Ferns

Extra choice selection of Boston Whitmanii, Verona Ferns in particularly good condition for the holiday trade at previous years' wholesale prices:

50c, 85c, $1.25

ETC.

We take pleasure in delivering these plants, appropriately covered for the occasion, at no extra expense.

The PETERBOROUGH FLORAL CO.
347 George St. 436 Water St.

If you want silence and solitude—don't advertise.

MAIN STREET TOPICS

Up by an Examiner Reporter.

EXTRA MARKET DAY

A special market day for the Christmas buying will be held at the Market Hall on Wednesday of next week.

WASH TUB WANTED

We have been asked to procure a wash tub for a family where there is no money to buy anything but the barest necessities. Please telephone The Examiner and we will call.

MALE VOICE CHOIR.

All members of the Choir are asked to meet at 8.20 to-morrow (Sunday) evening in the Collegiate Auditorium for the Chrismas Carol service.

NOVEL SCHEME

The Brownies of the city—the younger members of the Girl Guide movement, have undertaken a novel scheme to make for the provision of Christmas groceries for needy families. Through the co-operation of the various merchants concerned they have placed barrels in several stores into which shoppers, who are so inclined, may drop groceries for distribution to those in want. The barrels are located in the following stores: Eatons; Porter S. White, Mason's Groceteria, north end; Habcco, East City; Benson, on George street.

Obituary

MARTIN J. DORAN

The death occurred at Ennismore this morning of Martin J. Doran, at the home of his brother, Joseph Doran. Funeral announcements later.

MRS. W. J. BULLOCK

Many friends and relatives attended the funeral of the late Mrs. William John Bullock of Orono, Ontario, which was held on Sunday from the home of er daughter, Mrs. B. J. Butler, 40 Frank street, Peterborough.

The service, conducted by the Rev. Mr. Smyth of the United Church, Orono, included the reading of her favourite hymns, "Abide With Me" and "Rock of Ages". The pall bearers were two sons, Ulmont and Victor, and four grandsons, Ralph and Gordon Butler, Clayton and Morley Bullock. The cortege proceeded to Lakefield cemetery.

Mrs. Bullock, an old resident of this county, was born at Nassau, the daughter of the late John Hutchison Campbell and his wife Mary Whitfield. She came to live in Douro near Lakefield as a bride. Here she passed the greater part of her life. She moved with her husband and family to the sixth line of Otonabee living there some eight years. The last fourteen years her home has been near Orono in Durham county.

Her husband, daughter Clara, son Gordon and her sisters, Mrs. Hugh Regan and Mrs. William Stockdale of Peterborough and her two brothers, Wesley and Ebenezer of Michigan, all predeased her some years ago. Left to mourn her loss are two sisters, Mrs. Walter Head and Mrs. Robert Wilson of Peterborough, two brothers, Orin and Levi of Nassau, three daughters, Mrs. B. J. Butler of Peterborough, Mrs. R. L. Hope of Otonabee and Mrs. J. R. Fowler of Oshawa and five sons, Bernard of Manitoba, Raymond of Spokane, Howard of Lakefield, Victor of Ottawa and Ulmont of Orono.

The numerous beautiful floral offerings were mute tributes to the high esteem in which the deceased was held.

IN MEMORIAM.

CATHCART.—In loving memory of my dear wife, Margaret B. Cathcart, who passed away on December 18th, 1931:

I have lost a dear companion,
A life linked with my own;
And day by day I miss her more,
As I walk through life alone.

The blow was great, the shock severe.
I little thought the end was near;
It's only those who've lost can tell
The sorrow of parting without farewell.

In the lonely hours of thinking,
Thoughs of you are always near;
I who loved you, sadly miss you,
As it dawns another year.

Some may think that I've forgotten
When at times they see me smile;
But they little know the heartache
That smile hides all the while.

The Mystery.

He came and took me by the hand
Up to a red rose tree;
He kept his meaning to Himself,
But gave a rose to me.

I did not pray Him to lay bare,
The mystery to me;
Enough the rose was Heaven to smell,
And His own face to see.

—Sadly Missed By Her Husband.

RUPTURED.
SMITH'S SILVER TRUSS with Flexopad has no elastic, steel or understraps. Guaranteed for five years. Write for information.
SMITH MFG. COMPANY, DEPT. 37
PRESTON, ONT. Established 1893.

Otonabee River Floods Farms

Hundreds of acres of land were flooded when the River Otonabee overflowing its banks in North Monaghan township. Cellars are flooded, wharves washed away as the river rose to record heights of over eight feet above normal. The water froze with the cold spell and farms for a mile distant are under ice. In the layout above can be seen (at top) the road leading to the T.A.S. Park, under nearly three feet of solid ice. Below is seen a summer cottage with water up to the verandah floor. Several farmers have been unable to get from their homes.

ANCHOR ICE HAS JAMMED RIVER

(Continued from Page 1)

out of Rice Lake as much as possible, having regard to conditions at other points in the river below (Glen Ross and Frankford)" stated Mr. Killaly. "The present flow is the result of abundant ground water and recent precipitation."

The Examiner yesterday prepared a series of questions for Mr. Killaly, which he submitted immediately to his department at Ottawa in order to get permission to answer. The above are the answers he was permitted to make.

17 Miles of Ice Jam

Everyhing humanly possible has been done by Trent officials in their battle with the rising river to avert an even greater flood from the ice jam that for almost 17 miles below the city jam its bed from bank to bank.

Back into the far reaches of the river for more than 50 miles, hard-working, watchful dam keepers have shoved in stop log after stop log in an attempt to stem back the flood. At more than a score of places from Peterborough north to Minden and Gelert in the backwoods of Haliburton, the stop logs have been dropped in, until the swollen waters behind these dams has almost reached to the top of the dam.

Sigher Than Ever Before

Despite this united effort on the part of all dam keepers, the level of the river below Peterborough is higher than ever before in all history. The Examiner was reliably informed to-day that records of river levels extending back over 35 years show conclusively that the Otonabee is an an unprecedented rampage.

That the attempt to back up the flood was succeeding became apparent last night. From noon yesterday until midnight the level of the water fell nine inches at the dam just below Peterborough.

But the situation became ominous again when it was reported that between midnight and noon to-day the river had risen three of those precious nine inches. The rise is steady and was continuing this afternoon.

Stretching from the dam at Peterborough to Kent's Creek, 17 miles away, the ice jam is solid, except for 200 yards of open water just below the Bensfort Bridge.

Similar To St. Lawrence.

Conditions in the river bed of the Otonabee now, a veteran riverman with long years of experience on the St. Lawrence said, are exactly similar to those that prevail almost every year on that giant river and which annually cause such great floods with untold damage. "I've never seen it like this on the Otonabee before, and it may not happen again for a hundred years again," he declared. "But we have it, and to say the least the situation is most serious. I know what is being done by the Trent Canal officials, and I would say without reserve that everything humanly possible is being accomplished in an effort to prevent worse flood conditions.

"That anchor ice that is sweeping down the river is the demon that is blocking the bed," he said. "It jams up and jams up; forces its way underneath and clings there. In places on the St. Lawrence I have seen this spongy mass 35 feet deep. Somewhere along that ice pack on the Otonabee the anchor ice is doing the same thing.

"Nothing can be done to move it except to get sufficient head above to increase the speed of the flow so that it will be swept away. I believe that is what the Trent Canal men are trying to do.

"What about dynamite?" he was asked.

"Dynamite, pooh! It would do nothing. It would make a small hole, yes, but immediately it would fill up again with that soft spongy mass of anchor ice and the situation would be the same."

One thing that would be the greatest aid in preventing the anchor ice from jamming up worse, he declared was the freezing over of Little Lake. "If Little Lake would only freeze over it would stop that anchor ice from going down into the lower reaches of the river where the jam is so bad already," he explained. "But Little Lake did not freeze last night and those big sheets of anchor ice are floating down adding their mass to the great jam that is blocking the river."

Sunshine he said was another enemy that would increase the flow of anchor ice and the menace of a greater jam. "The anchor ice in zero weather formson bowlders on the bottom of the river. A half hour of sunshine and these huge masses about the bowlders release themselves and boom up to the top to float away, and pack in with the rest. We have no sunshine today and that is a big help," he explained.

"Could a hundred men working with pike poles and other implements stationed along the river do anything to remove the jam", the Examiner asked.

"Nothing. You can push a pike pole through this spongey mass, but it won't move it," he answered. "Where would you station them. The jam is growing up under the ice."

No Dynamite In City

The Examiner was informed that there is no dynamite in the city, but that the Trent Canal has a magazine on one of the upper lakes. An attempt will be made to bring out 15 boxes of this dynamite and convey it to the danger zone south of the city, but the use of dynamite is already deemed futile in any attempt to clear the riverbed.

Telegram to the Department

Hon. G. N. Gordon this morning sent a telegram to Hon. Dr. Manion emphasizing the seriousness of the swollen river to residents living near its banks.

"Tons of vegetables have been destroyed in cellars", Mr. Gordon informed the Minister of Railways and Canals. "Five hundred hens of one neighbor are on roosts and cannot be got out on account of the flood. The Canal Superintendent reports to Herbert Doig that North Monaghan council should deal with the matter. Opinion is that twenty-five men could remove the jam in few hours. The situation is serious and needs immediate attention."

The serious aspect which Mr. Gordon refers to is a fact, but the proposal that the jam could be removed in a short time seems almost impossible of accomplishment unless the swollen and frozen river could be attacked near the Rice Lake end. But the frozen condition extends all the way up to Peterborough, this week's ten below zero weather having had an immediate effect of solidifying the floating anchor ice where it was held.

No Danger to Canoe Property

W. A. Richardson of the Peterborough Canoe Company told The Examiner that A. L. Killaly had advised him of the possible danger of the river continuing to rise within the city and threatening their property.

"We immediately checked over our yard this morning", Mr. Richardson said, "and everything looks all right. The water would have to rise very much higher before it would cause us any trouble."

Using Steam Auxiliary

The Utilities Commission called on their steam auxiliary Thursday morning to work the pumps at the filtration plant.

R. L. Dobbin, manager of the Utilities Commission, said that "frazil" had clogged the turbines of their electric power plant, and forced the emergency use of the steam plant.

"Frazil" is the cause of all the trouble that has developed this week in the Otonabee River.

"It is not so easy to describe this kind of ice, so that the public will understand what it is like," Mr. Dobbin said, "but it is an old enemy to power-house operators in this climate. Anchor ice forms on the bottom of the river, clinging to stones and other materials in the bed; but frazil appears between the bottom and the surface. It is a slushy or spongy ice, and because of this nature it can get into turbines and cause a lot of trouble to a power plant."

Visions of cakes of solid ice floating down stream and piling up barriers is an entirely erroneous impression of what has happened this week to the staid old Otonabee.

Barrier of Frazil

Extraordinary weather conditions have produced the frazil. As it floated in open water, either in loose floes or in larger but spongy cakes, it eventually brought up against the edge of ice where the river had frozen over in its normal way where the current was sluggish. Because of its slushy consistency the frazil packed where it was held, and was pushed up on top of the other ice where it quickly froze in an uneven jagged surface. This started a barrier, although a shallow one, wherever it occurred, but at the same time the frazil was packing outward, thus widening the barrier along the shore. In this way it steadily extended from the sluggish stretches of the river upstream, packing and broadening and deepening as it froze. Those who visit the river below the Locks can see at a glance what has happened, and that stretch of the river is typical of the entire course to Rice Lake. But, there has been no piling up of big cakes or anything of that heroic feature of a river's rampage. The entire blame rests on the old enemy "frazil," which has appeared this week in the unusually severe December weather conditions with its sub-zero nights and mornings.

Slight Drop This Morning.

Evidence of a general recession of the high water in the Otonabee river were apparent this morning when the Examiner surveyed its unseasonable encroachments from Hunter street to a point below Crawford's Grove. The drop appeared to be about six or seven inches from Friday morning's high level, indicating that the menace which had threatened serious property damage and loss had been effectively checked for the present.

At Crawford's Grove, at the foot of Monaghan Road, the river had overflown the bank up onto the park property where a group of summer cottages had been temporarily surrounded, and the water had spread out to the level of the road. In the deep ditch extending up Monaghan Road the river had backed up past Cameron street and as far as Orpington Road, a distance of thee hundred yards.

On the lower lying east shore opposite Crawford's Grove the change in the shore line was typical of the transformation that has occurred for miles. The river has reached out new projecting arms of water into al lthe hollows, at least doubling its normal width, and the sub-zero weather froze it several inches where it rested at its highest level.

Water Receded.

Emergency measures by the canal department had the immediate effect of checking the advance of the river beyond the banks, and this morning the frozen surface in all the unusual indentations was hollow but firm, where the water had receded during the night.

At the George street wharf, at Ryes boathouse and pavilion at the foot of Lock street an dalso at the foot of Lock street and also at the croachment had been halted, but the suspension of danger seemed only temporary to the ordinary observer, although some favorable shift in weather conditions may bring further relief.

The old wharf at the foot of Lock street is completely submerged, and the junction with McKellar street, leading to the home of Chief Newhall is closed to traffic. Boys were skating this morning on the old street railway loop which had been flooded to the highest point within recent memory. H. B. Rye told the Examiner yesterday that he then feared the worst for his property, including the pavilion. The water was almost on a level with the floor of the dance pavilion, but this morning there was the same slight recession that was evident all along that stretch of the river.

The surface ice on Lock Street had chipped and broken in places, but for the most part it was frozen solidly where it had reached its highest advances.

Two men with pike poles were actively engaged this morning in guiding the huge floes of anchor ice past the piers of the dam, but the dam itself was completely awash, the river simply flowing at its swollen level where in summer there is a drop of ten or fifteen feet.

Open Water.

Open water extends below the Locks several hundred yards to a point opposite the Brinton Carpet Company's property, and the loose, floating slush was being halted there, some of it pushing up above the ice and freezing in jagged ridges, and the rest apparently being carried underneath.

Looking down stream from that place as far as Crawford's grove the river is completely frozen over. Ordinarily the ice is glare and level, but the slushy anchor ice has formed a fretted surface as it packed and froze. This same condition was observed as far as the old Yankee Bonnet below Crawford's Grove, and from reports of riparian residents it extends all the way down below Campbelltown.

At Wallace Point.

Herb. Cardwell of Wallace Point told The Examiner this afternoon that the river is open below the first bridge, but only a short distance.

"You can't see anything of our wharf," Mr. Cardwell said, "and the water backed up over the road in front of our house and froze. Possibly the worst jam down here may form at the Devil's Elbow, about a half-mile above Bensford Bridge. As the river started to freeze along against the edge of the frozen ice, and formed into a jam as it jacked and froze. That is the way it has been doing upstream from here.

Everybody who visits our summer resort knows the big swamp around the bend of the river below us. All that swamp is flooded to a higher mark than we have ever seen in spring freshets. The road to Wallace Point Bridge is open to traffic, and as far as we can learn none of the residents along this part of the rive have been affected, except that the water is away up on the farm land."

J. W. Jackson, who lives on Fradette avenue near the Brinton Carpet Company, said that the water had seeped into his cellar early Friday morning, but overnight had dropped at least twelve inches.

"I have an electric pump in my cellar for an emergency of that kind," Mr. Jackson said. "Yesterday the water was above the outlet pipe, but to-day it is nine or ten inches below the outlet. So, there has been a marked improvement as far as I can see. The river has frozen up to a short distance below the locks dam. Apparent the floating ice coming downstream is pushing under the frozen surface of the river."

OTTAWA, Dec. 17 (C.P.)—Instructions have been given by Hon. R. J. Manion, Minister of Railways and Canals to the authorities of the Trent Valley Canal to do all in their power to relieve the flooding in the Peterborough district. "I am informed that they already have been doing everything they could," Dr. Manion said to-day, "but they have had a difficult situation due to the swelling of the rivers. I have not yet received any protest from Peterborough."

Claux Sluter was the principal Dutch sculptor of the later middle ages.

25c DANCE TONIGHT 25c
With the Mystery Club, CANADIAN LEGION HALL
JOE WATSON AND HIS ORCHESTRA
(One lucky ticket given away each night)

WATER POLO POSTPONED
Owing to the sickness of several members of the TORONTO WATER POLO TEAM, their appearance scheduled for to-night at the Y.M.C.A. has been Postponed till January.
1d-142-3666

BROCK ST. RINK
SKATING UNTIL 10.30 O'CLOCK
TONIGHT
Ice Cleaned at Half-Time.
Great Ice—Comfortable Dressing-Rooms.
Fine Refreshment Booth. With Band.

FREE COAL
GIVEN AWAY EVERY MONTH to the holders of the three lucky order numbers for either the Old Company's Lehigh famous Anthracite or our high-grade Coke,
TON AND THREE-QUARTERS EACH MONTH, AS FOLLOWS:
First Prize—1 Ton Anthracite
Second Prize—½ Ton Anthracite
Third Prize—¼ Ton Anthracite
Place Your Orders Now With
FITZGERALD & Co.
235 McDONNEL ST.
FOR PROMPT SERVICE PHONE DAY 2916 NIGHT 525W

Have You Bought Your Christmas Greetings?

If not, The Examiner Office will be open till 10 o'clock this evening (Saturday), and there is still a good choice, also they are quite reasonably priced. We can print and make delivery within 24 hours.

Stores Open Evenings Next Week

In conformity with a City by-law which provides that all merchants doing business in the City of Peterborough may remain open every night for six days before Christmas. Many of the stores are taking advantage of this opportunity to serve the public.

A.A.U. of C. Issues Ultimatum to Hockey Players

CANADIAN HOCKEYISTS ARE WARNED TO LEAVE U.S. BY JANUARY FIRST

Hockey Imports to America Face Penalty of Being Barred From Amateur Hockey in Canada for Year if They Do Not Return—Status Questioned.

AMATEUR ULTIMATUM HITS AT PLAYERS IN NEW YORK AND NEW ENGLAND STATES

NEW YORK, December 17.—Eyebrows lifted in United States hockey circles last night. Reason thereof was the warning issued to Canadian players in the United States to return home by January 1, or suffer suspension from competition in the Dominion for one year.

The ultimatum of the American Amateur Hockey Association struck hard at many clubs in the metropolitan district, in New England States, and along the Canadian border in New York and Michigan States.

It was feared by American club mentors many of their players, preferring to play with teams in their native Canada and hoping to land berths there next season, might return home before New Year's.

Foundation on Canadians.

Many of the leading American clubs have built the foundation for their teams around a couple or so of first-rate Canadian players.

As a matter of fact, a rough survey of United States teams in the sections mentioned reveals scarcely more than four all-American teams.

The Atlantic Sea Gulls, amateur champions of the United States, have at least six Canadians on their roster. The Boston Hockey Club of Boston, another of the more prominent squads, is built around Canadians, but some of them have long been residents of the United States.

One club coach blasted volubly. Declaring that most of his players were born and bred in Brooklyn and that he never recruited a hockey player from Canada in his life, Denton "Dinnie" Mullins, coach of the Crescent Athletic-Hamilton Club hockey team of Brooklyn, made a vigorous denial of intimations that his players had been recruited from the Dominion.

"I'd like to know how long Flatbush has been a part of Canada," Mullins stated. 'I never saw them celebrate the Queen's birthday there.

"The status of any and all my players will stand up under any kind of investigation. Take my forwards. Joe Callahan was born and bred in Brooklyn. Huble Baylis was born and bred in Brooklyn. Watson Thompson was born in Jamaica, L.I. I suppose that makes him a Canadian."

"Pettis, Archambeault, and Ruet were born in Canada, but they all have been living here from five to seven years, and I think they all have their vrst or second citizenship papers," Dinnie concluded with something that resembled a snarl.

TORONTO, Dec 17.— So-called amateur hockey across the border seems to be in a great "stew" over an ultmatum issued this week by the Canadian Amateur Hockey Association, the ultimatum being to the effect that hockey imports from the Dominion to the United States must return home before Jan. 1 or suffer the penalty of being barred from amateur hockey in Canada for one year.

At any rate, a panic seems to have been created among the managers of the U.S. amateur hockey teams by the C.A.H.A.'s new policy, or rather old one in regard to players migrating across the border for hockey purposes and then returning to Canada as soon as the season is over.

Managers Scared

For the U.S. managers have apparently become scared that some of their star players will take the notion to slip home for Christmas and forget to return to the States to finish out the schedule with their teams. And though President Frank Greenleaf, Montreal, of the C.A.H.A., issued his warning as late as Thursday of this week, already there have been rumors of certain imports making ready to return to the old fireside.

To be perfectly acndid, no one really believes that players who left Toronto, Montreal, Brockville and other Canadian cities for Atlantic City and other U.S. hockey centres last month to play amateur hockey this season went just for their health or just because they wanted to play at their favorite sport when the opportunity was before them to play with good teams right at home.

You cannot make amateur hockey players around this town, or anybody else for that matter, believe that Ewens, Tupling, McKillop, Ritchie and other imports to the United States are not being looked after, and looked after well, down at Atlantic City and that they will be forced to come home with empty pockets if they are good boys and not too extravagant.

The C.A.H.A. has had the one-year rule for hockey players going to the States in its book for some time, but in recent years has not been too strict in the enforcement of it, but apparently from now on it is going to be different.

LEICESTERSHIRE CARRIES ON

Leicestershire County Cricket Club will carry on and the first job is to wipe off a $20,000 deficit. A public meeting was held recently to decide on a course of action. Leicester City soccer team and famous Leicester Tigers Rugby Club have agreed to arrange special games to provide some of the money toward paying off the deficit. It is going to cost the county $32,000 at least to operate next season. The lord mayor of Leicester has promised to start a public fund. The bank overdraft of $12,000 is the fly in the ointment, officials at the financial institution having sent out an ultimatum, "No pay, no cricket." The chairman, Lieut.-Col. Oliver, said the only years when the committee were free from anxiety were when an Australian team visited England.

ST. MIKE'S WIN FROM TORONTO LIZZIES 33-28

TORONTO, Dec. 17 (C.P.). — The forward passing duo of Joe Connelly and Hughie Marks, St. Michael's College football stars, had passed their way to basketball prominence to-day.

The kid pair from Rochester, N.Y., accounted for 17 points between them last night when the Irish scored the second major upset of the cage season here, defeating Toronto Lizzies 33-28. The previous week St. Michael's upset the champion Riverdale Grads with Connelly and Marks in starring roles.

Grads came back last night to win over St. Catharines 33-22 as Jimmy Murchie took his place on the attacking division and scored 12 points. Maxie Peart stood out for St. Kitt's, scoring six field goals.

McLarnin-Townsend Win on Knockouts

S. MEREDITH WINS THAUBURN TROPHY

Defeats J. M. Rothschild in Final—Consolation Won By Chisholm Rink.

TORONTO, Dec. 17.—The fourth High Park invitation bonspiel and probably its most successful one came to a close last night when Selvin Meredith's consistent Barrie rink won the Thomas Thauburn Memorial Trophy. He defeated J. M. Rothschild, of Strathcona, in the final 13 to 6.

In the consolation final Hubert Chisholm's Toronto rink, which only got one shot in the opening game of the 'spiel, came through by defeating Russ Hall's Kitchener rink by 14 to 7.

Previous to the playing of the finals the High Park Club tendered a banquet to the rinks who started yesterday's play. Fred Lucas acted as chairman and although the dinner did not get under way until 7 o'clock, everyone was ready for the playing of the finals an hour later.

Fred J. Lucas acted as toastmaster, while short speeches were delivered by Percy Atkinson, who introduced President D. A. McNab of the Ontario Curling Association to the gathering. President Jim Moffatt of the High Park club welcomed the visitors, while A. D. Lepan, chairman of the Toronto bonspiel committee this year asked the co-operation of the Ontario clubs this year. Ed Allan spoke for the press.

On the conclusion of the final games, Percy Atkinson, donor of the trophy to the High Park Club, introduced Fred Lucas, who presented the trophy to the winning rink and prizes to the runners-up and the finalists in the consolation series. A. D. Simon, J. M. Rothchild, Hubert Chisholm, and B. Lang replied for the respective rinks.

INTERPROVINCIAL RUGBY MOGULS CONVENE TO-DAY

HAMILTON, Dec. 17 (C.P.). — Faced with an important and perhaps highly debatable agenda, delegates to the annual convention of the Interprovincial Rugby Football Union met here to-day to decide among other things whether the Ottawa club was at fault in any way in connection with the Walter Masters-Rolf Carlesten case.

It was certain delegates would tackle this player case thoroughly. Professional baseball players, Masters and Carlesten, played with Roughriders for most of the past season before big four officials learned they were not amateurs and suspended both.

Montreal's proposal to lengthen the season to nine weeks with an earlier start will be dealt with. The Union has had a six-game schedule for many years, starting early in October.

Hockey Records

O.H.A. SENIOR

Marlboros.	10	6	3	1	25	21	17
Hamilton	8	5	3	0	18	13	12
Niag. Falls	8	4	2	2	15	12	10
Pt. Colborne.	9	4	3	2	14	12	10
Nationals	8	3	4	1	16	15	7
Kitchener	8	2	6	0	14	21	4
xU. of T.	3	0	3	0	4	12	0

x—Double points counted when U. of T. plays.

CANADIAN-AMERICAN LEAGUE

	P	W	L	T	F	A	P
Boston	12	7	3	2	41	27	16
Philadelphia	12	6	4	2	27	23	14
Springfield	12	5	5	2	27	23	14
Providence	13	6	7	0	27	28	12
New Haven	11	4	5	2	19	24	10
Quebec	12	3	7	2	19	32	8

Inside Sportin' Dope—By A. Wise Cracker

Mister Sporting Editor:

Well, Mac, the weather man has been kind to the hockey players this week, if not to the resta the folks, and the lads has been able to get out on the ice at the Brock st. palace for 1 of the earliest starts on record. A whole raft of players has been out for both junior and senior squads, and they seems to be plenty of enthusiasm in the camp, which oughta help some, although it takes more than that to make winning hockey machines. Anyway the management in both cases has some new material to work on and when the squads get shook down and levelled away mebbe we'll go places and do things this season. Anyway here's hoping.

Our Mister Max Swanston has been elected president of the Central Ontario loop, with which he has been connected ever since Mister Jake Solomon launched this organization outa the blue air. Mister Swanston knows his baseball and he knows all the ball magnates round the circuit, so he oughta fill the bill as president without half trying. Looks like the loop will be about the same as last season as Oshawa will again be hooked up in a Toronto league. Of course, the Petes is hoping that the result will be different and that the team to represent the Central League in the O.B.A.A. play-offs will hail from this here town. And it ain't too early to start planning towards that end.

The pro hockey loop race ain't been looking so smooth for Mister C. Smythe's Maple Leaves. Up to to-day—Thurs.—the Toronto lads hadn't copped a win in their last 3 starts and only had scored 3 goals, which ain't exactly the kind of punch that puts a team at the top of the heap. The much-vaunted "kid" line about which so much was heard last season that many of the fans was fed up before it was all over ain't been able to untrack itself in this campaign, and the same papers what used to laud the Primeau-Conacher-Jackson line as the greatest ever has started in to ride the trio, especially Mister Jackson, who has been described by various scribes as a passenger in recent games. He and some of the others have doubtless learned that the only thing easier than getting a reputation in sport circles is to lose the same. Old-time ball players used to have a saying, "A hero to-day, a bum to-morrow," and it is as true of hockey as it is of baseball. If you can5t keep on delivering the goods, the public that was clapping you on the back a short time ago will start hollering for your scalp—and as they provide the jack for keeping the game going they generally get what they go after.

Well, Mac, it won't be long now till there will be some action locally in hockey, and the customers will be able to give the lads the once over.

Nothing more of moment, so I'll put on the breaks right now.

Sportfully yours,

A. WISE CRACKER.

UNITED STATES' HOCKEY CLUBS INDIFFERENT TO WAGE SLASH

Each Club in International League to Settle Own Salary Problems.

Understanding With Players.

NEW YORK, Dec. 17 (C.P.)—Survey of United States clubs in the International Hockey League by the Canadian Press yesterday revealed an al rof indifference concerning reports players in the circuit may be subjected to a salary revision.

Harry Holmes, manager of the Cleveland Indians, said the matter was taken up at a meeting of league heads in Windsor three weeks ago and the general attitude adopted was that the clubs should settle their own salary problems. The Cleveland Indians are working on a percentage basis, so many league rulings regarding salaries have no effect. Other clubs, it was learned to-day are studying the Indians' formula as a possible way out of the player-salary difficulties.

Buffalo and Syracuse have cut stipends 25 per cent following the Windsor ruling but the Bison management reported no further reduction was contemplated yet.

Perrin Babcock, auditor of the Syracuse Stars, said the club has come to a satisfactory agreement due to economic conditions.

He said the players had been guaranteed part of their salaries and the balance will be made up out of any profit the club shows on its season's business.

Babcock declared Buffalo and Cleveland have somewhat similar understandings with their players.

Detroit officials said they had not thought of another cut since the one voted for at Windsor. One official, who declined to be quoted, said Detroit would fall in line if another general cut seemed necessary but that he understood the clubs had settled the matter individually.

Hockey Results

Hockey games played last night resulted as follows:

O.H.A. Senior "A"

Marlboros..... 2 Port Colborne . 1

O.H.A. Senior "B"

*Galt..... 2 Kitchener 2

*—30 minutes overtime.

Hamilton..... 6 Stratford 1

O.H.A. Intermediate

Port Weller... 1 Pt. Dalhousie . 0

O.H.A. Junior

Stratford..... 5 Hamilton 1
Brantford..... 2 Galt 1
Native Sons... 9 Danforths 3
Oshawa..... 4 Toronto Lions. 2

RED WINGS FACE HEAVY WEEK-END

Meet Leafs in Toronto To-night and Bruins at Home on Sunday.

TORONTO, Dec. 17.—(CP)— The Red Wings of Dapper Jack Adams, needing plenty of points to help them along the way, faced the grueling "iron man" schedule today with an alluring total of four markers on the other side of the week-end.

All the Detroit hockeyists have to do is beat the Maple Leafs in Toronto tonight, then humble Boston Bruins in Detroit Sunday night to take the rich pickings. One of the toughest National League assignments, the twin week-end bill is considered to be no set-up for a team battling along the way the Red Wings are in last place in the United States division.

The circuit's other eight teams are confining efforts to a single game each. New York Rangers invade Ottawa for the first time since the Senators returned this year to organized hockey and Canadiens and Maroons hook up for the second time at Montreal in the remainder of the Saturday schedule.

Hawks At Amerks

Sunday Chicago Black Hawks and "Bullet Joe" Simpson's Americans meet in New York while Detroit gathers what power it has left after clinching with the Leafs to use on Boston.

The Leafs and Senators have each taken a crack at the heavy week-end stuff this season, the Leafs downing Maroons and Detroit on successive nights. Senators took a double lacing from Toronto and Detroit.

Fast reaching championship form the Leafs and Canadiens may combine tonight to break the Maroon stranglehold on first position in the Canadian section of the league. If Toronto wins over Wings and the Canucks decision Maroons a Leaf-Maroon tie will be the result. And Ottawa can keep on the heels of the leaders with a win over Rangers.

To-Night's Line-Ups

The line-ups for to-night's game at the Maple Leaf Gardens will be as follows:

Maple Leafs:		Detroit:
Chabot	goal	Roach
Clancy	defence	Evans
Horner	defence	Young
Darragh	centre	Goodfellow
Bailey	right	Wiseman
Cotton	left	Lewis

Maple Leaf subs.—Happy Day, Alex. Levinsky, Andy Blair, Ken Doraty, Bob Gracie, Joe Primeau, Charlie Conacher and Harvey Jackson.

Detroit subs.—Emil Hanson, Buswell, Carl Voss, Gus Marker, Frank Carson, Happy Emms, Laurie, Leroy Goldsworthy and Johnny Sorrell.

"Nipper" Wilson To Coach Senior Falls

WELLAND, Ont., Dec. 17 (C.P.)—Robert "Nipper" Wilson, dynamic coach, will be back in charge of the Niagara Falls O.H.A. senior hockey team when they invade Toronto to-night to meet Varsity in a scheduled Big Seven contest. Wilson tendered his resignation as a coach prior to Tuesday's game between Niagara Falls and Hamilton, and occupied a spectator's seat for that contest, which the Tigers won in overtime by a 3-2 count.

A dispute over newspaper articles, which was amicably settled yesterday, led to the resignation.

VANCOUVERITE STOPS FULLER IN 8TH ROUND

Townsend Has Little Trouble in Winning From Saciola in Third.

Celt Has 10 Lb. Advantage.

NEW YORK, Dec. 17. — (CP) — They might just as well give Sandy Somerville 10 holes in a golf match, or spot Alex Wilson 10 yards in a running race as tender Jimmy McLarnin a 10-pound advantage in weight and expect even so game an opponent as Sammy Fuller of Boston to survive the handicap.

Fuller, long looking for a bout with Vancouver's human windmill, tried his luck in the Madison Square Garden battle pit last night and found out it had deserted him completely. Outclassed, the Bostonese was knocked out in the eighth round of what was to have been a 10-round match, staged before 11,636 customers who paid $27,558 to view the one-sided contest.

The iron-fisted Canadian-Irishman, in at 145½ pounds to Fuller's 136, displayed his usual murderous hitting power, belabored his foe with everything but the ring-posts and even after shooting so many punches over the head of the staggering Sammy it seemed draughty around the ringside, finished as sleek as a two-year old breezing a furlong.

Fades In Third Round

Jimmy's fellow citizen, Billy Townsend, made it a royal flush for Vancouver by hitting Andy Saviola so often and so hard the New York welter faded in the third round. The referee stopped the bout with Saviola out on his feet.

The tidal wave of rights and lefts Townsend unleashed from the starting gong of the semi-final, scheduled to go eight rounds, had the New Yorker back pedalling early. He dropped in the second for a six-count and again in the third for a toll of eight. The referee halted the uneven match at one minute, 23 seconds of the third.

Townsend scaled 144, Saviola three and one-half pounds more.

Floored Four Times

In his headline attraction, McLarnin connected with bone-crushers that put Fuller down four times before Referee Pete Hartley counted the final 10 seconds in the eighth round, only two seconds before time for the bell. Left hooks to the head were McLarnin's most damaging weapon and it was with one of them that he draped Fuller across the middle strand of the ropes for the finisher. Sammy fell back into the ring, first on his back, then took the last of the count on all fours, his eyes glassy and blood dripping from his puffed lips.

McLarnin dropped Fuller in the first round for a nine count, as Sammy rebounded off the ropes from being sent flying there by a stiff left. This was within the first minute of fighting and it looked as though the boys could make an early start for the exits. But like a little gamecock, the Boston Italian fought back and stung McLarnin with sharp lefts.

Again, at the close of the second round, Fuller hit the canvas for a short count from a left to his body.

Makes Game Try

For the next five rounds, the crowd watched the Beantown boy, generally in retreat, gamely trying to overcome his handicaps in weight, height, reach and punching power.

But against the devastating and seemingly tireless mitts of the Vancouver baby-face it was like jousting a windmill with a darning needle.

Week-End Hockey

(By the Canadian Press)

TO-NIGHT

National Hockey League

Detroit at Toronto.
Canadiens at Maroons.
Rangers at Ottawa.

International League

Cleveland at Buffalo.
Windsor at London.

Canadian American

New Haven at Springfield.

Western Canada League

Regina at Edmonton.

Senior O. H. A.

Niagara Falls at Varsity.

SUNDAY

National Hockey League

Boston at Detroit.
Chicago at Americans.

International

Buffalo at Syracuse.
London at Cleveland.

Canadian American

Philadelphia at New Haven.

FIGHTS LAST NIGHT

(By The Associated Press)

NEW YORK.—Jimmy McLarnin, Vancouver, knocked out Sammy Fuller, Boston, (8); Billy Townsend, Vancouver, stopped Andy Saviola, New York, (3); Baby Joe Gans, California, outpointed Bill McMahon, New York (8).

ROCHESTER, N.Y.—Steve Halaiko, Auburn, N.Y., stopped Frankie Petrolle, Schnectady, (6); Bucky Lawless, Buffalo, N.Y., and Tiger Smith, Rochester, drew (10).

CHICAGO.—Billy Jones, Philadelphia, outpointed Charley Belanger, Winnipeg, (10); Eddie Shea, Chicago, knocked out Harry Bltman, Philadelphia (1); Young Terry, Trenton, N.J., knocked out Jimmy Flinker, Oakland, Calif., (1); Paul Dazzo, Chicago, outpointed Young Geno, La Salle, Ill. (8).

ST. PAUL.—Art Lasky, Minneapolis, knocked out Joe Doktor, Buffalo, N.Y., (4); Bud Saltis, Chicago, outpointed Eskimo Cleghorn, Nome, Alaska (8).

PHILADELPHIA—Bill Roederer, Louisville, Ky., outpointed Billy Angelo, Leiperville, Pa., (10); Art Fesser, Lebanon, Pa., outpointed Johnny Duca, Paulsboro, N.J., (8).

PHOENIX, Ariz—Baby Arizmendi, Mexico City, won technical knocout over Rudolfo Teglia, Argentina (3).

CURRENCY FIRM

PARIS.—The pound sterling and United States dollar were firm today. The dollar was at its high mark of 25.625 to-day for the third consecutive day, with its position at the gold point regarded as assuring the shipment of some goal to America aboard the steamer Europa tomorrow.

Sterling closed at 84.68, compared to yesterday's quotation of 84.48.

New McLaughlin-Buick Sets The Style For 1933

A long, low car of modish windstream design, setting the style for 1933, rolls along Automobile Row today. It is the 1933 McLaughlin-Buick, the same substantial and luxurious Straight Eight of other years, but with a new dress and with new qualities of roadability and mechanical smoothness. Dealers here and throughout Canada, where the 1933 McLaughlin-Buick is being presented to the public today are proclaiming this car as "the finest McLaughlin-Buick ever built". Certainly the engineers have turned out an unusually beautiful automobile, utilizing new windstream lines made possible by partly widening the treads an inch and a half. Skirted fenders add a new touch that harmonizes with the long flowing lines. The entire chassis with the exception of the wheels is concealed.

Most interesting of the advancements disclosed by the McLaughlin-Buick for 1933 is the new Fisher system of closed car no-draft ventilation, individually controlled. It is not an accessory, but a built-in body feature, completely supplanting the makeshifts on which motorists have had to depend for ventilation of their cars in the past. Front door windows and the rear quarter windows in the four-door sedans are composedof glass sections split vertically. The front parts swing on a vertical pivot, either outward to drain smoke or impure air, or inward to scoop cooling breezes inside. Swirling drafts are actually abolished. Instead, incoming air is deflected against the windshield and instrument panel so that it diffuses throughout the car. Incidentally, the raising and lowering device for rear windows is eliminated, giving inches more width to the rear seat in sedan bodies. Front compartments are also roomier.

Apparently the engineers have been reading the mind of the motoring public as to what it desires. As a result, the effort of driving has been still further decreased. The manually operated ride-control pioneered by McLaughlin-Buick last year has already been superseded by an automatic shock absorber system. Carburetor heat control is automatic. Shutters have given way to new automatic engine temperature control. Smoothness has been built into the automatic clutch. Many other details of the new cars are in accordance with the desires of motorists who took the trouble to send in their opinions to the customer research department of General Motors of Canada. Marked preference, for instance, was expressed by the V-type sloping radiator and even in the hidden mechanism there are Canadian touches. Bronze bushings in the differential, for instance, make all the difference between safety and danger.

Low to the road and heavier than last year, the new McLaughlin-Buick is also made safer in a number of other respects. There is also an interesting type of head lighting, with control for a "passing beam" which throws a bright beam to the right edge of the road and a dim beam toward the left side traffic lane. It should prove a boon to all drivers.

The straight eight power plant has been improved by new type mountings; by electro-plated pistons which obviate the long "breaking-in" period; and by additional oil and pressure rings. Brake action has also been made easier.

Inside, the McLaughlin-Buicks are more luxurious than ever. Fabrics are richer, the instrument panel is fitted with large dials in antique bronze panels, and vanities and smoking sets are found in the closed models. All bodies are wired for radio.

Wire wheels are supplied on all models, five wheels on the standard cars and six on special jobs.

Our Boarding House - - - - - - - - - - - - - By Ahern

1933 McLaughlin-Buicks Are Announced

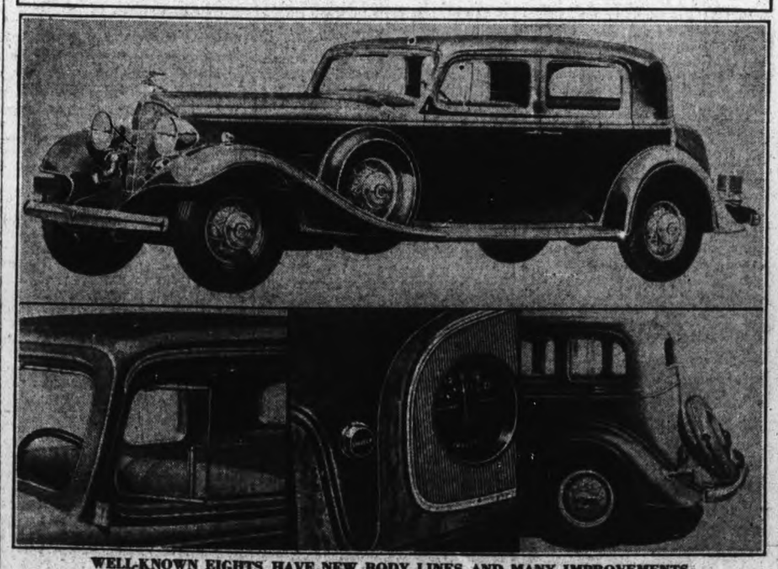

WELL-KNOWN EIGHTS HAVE NEW BODY LINES AND MANY IMPROVEMENTS

McLaughlin-Buicks for 1933 are introduced to the public today, with low, graceful body lines, a new ventilating system, and many special appointments designed for Canadian conditions. The model shown is the close-coupled special sedan with built-in trunk, on the 138-inch wheelbase. In the lower panels the picture on the left shows details of the Fisher No-Draft ventilation. The right-hand picture gives an idea of the tapered tail, covering the gas tank. Centre picture shows starting button and one of the aeroplane type dials of the instrument panel.

Lindsay Withdraws from intermediate Hockey

LAST TIMES TO-NIGHT 7.00 and 9.00

COMEDY NEWS ETC.

ZANE GREY'S "HERITAGE OF THE DESERT" WITH RANDOLPH SCOTT
SALLY BLANE — J. FARRELL MACDONALD
A Paramount Picture

MONDAY AND TUESDAY

Two great stars—together! Montgomery at his finest since 'Divorcee'! Tallulah Bankhead reaching new heights of mystery, fire, passion!

CHARLIE CHASE COMEDY

TALLULAH BANKHEAD
ROBERT MONTGOMERY
Faithless

TUESDA' DINNER-WARE

CAPITOL 325 SEATS EVERY EVE 25c

McLarnin Given Ovation By Women On His Victory Over Sammy Fuller

(By George Maguire, C.P. Staff Writer.)

NEW YORK, Dec. 17 (C.P.)—As the crowd roared, Jimmy McLarnin, ruddy-faced son of Erin from Vancauver, flipped his victory handspring in the Madison Square Garden battle pit last night. He had just hammered into submission Sammy Fuller, Boston's boastful lightweight pride, after nearly eight rounds of a scheduled 10-round feature.

With his triumphal gesture completed Jimmy donned his green robe with a bright yellow harp emblazoned thereon, and hurried to his dressing room.

Spectators, many of them women, tried to block his path. The perfectly proportioned athlete shook them off with a smile and pushed his way through.

He reached his quarters then scribbled out a message. Turning to his gray-haired manager, Jimmy asked: "Pop, can you send this in a hurry please?"

It was addressed to a girl in Vancouver.

"Yes," said the uncrowned king of the welterweights, "I have a mighty fine girl in Vancouver. No I am not married yet. But—well, maybe soon. I am flying home for Christmas. No, I am not retiring. I am too young, don't you think? I figure I have many more good fights in my system."

Tony Canzoneri, the lightweight champion, has been agitating for a shot at Jimmy, and may get it. Fuller agitated, and got it.

Bowling Notes

The Aberdeens bit off a hard morsel this week when they collided with the Olympics in the Y.M.C.A. Men's League and battled through three stiff games. The latter team after dropping the first session by 22 pins started a striking spree that pushed both of their last two game totals over the thousand mark and added three points to their total against the Aberdeen's one. Norm Routley, captain of the winning crew, led the players with scores of 259, 244, 208, while Harry Graham of the Aberdeens came through with a nice single of 256.

In the Church League the Young Judeans took on the boys from St. Paul's and by top-notch trundling took a 3-1 decision. The third game ended in a tie so the teams bowled an extra frame to decide a winner, the Judeans winning by two pins—101 to 99. Jack Gray for the losers stepped the leagued record for high single up a little when he pushed over 303 pins in one game. Z. Levine with 257 and Ben Swartz with 240 were well up for the winners, while their team-mate took the high three score of the game with 200, 257, 158.

Reg Dyer leads the pin spillers from the Canadian General Electric Shop League in the average column so far this season, with a count of 225, while close behind him comes Fred Jones of the Machine Shop with 219 and Frank Doris of the Price Setting with 216. The latter player also holds the high single and high three records for the league, with 327 and 760. The Drafting Room, who at present are leading the Group 1 have the high single game score and high team total for three games with counts of 1097 and 3090.

The following is the team standing of Group 1 in the C.G.E. Shop League:—

Drafting Room	42
Stores No. 1	42
Price Setting	34
Stores No. 2	34
Machine Shop	26
Test	14

In Group 2 of the C.G.E. League Harry Northrop is on top of the average list with 195 in 21 games, while next in line is Gerry Routley who kicked in with 194 in twelve times. Don Emery is high man in the single class with 303, and B. L. Barns has 669 for the high triple count. Engineering No. 2 team has a single game total of 1103, and the Cost No. 2 collected 2775 in three games.

Job Printing PLEASONABLE PRICES

McGill University Blanks McGill 3-0

NEW HAVEN, Conn., Dec. 17 (C.P.)—After blanking the Yale hockey team, a fast-skating band from McGill University moved on to Boston to-day to renew a 27-year-old international rivalry with Harvard.

The 3-0 victory they scored over the Elis here last night, in a game that was McGill's from start to finish, imbued them with confidence for to-night's contest in Boston Garden. In last night's home-and-home series, the Montrealers and their old Harvard foes split the spoils.

Against Yale, the speed and combination of the Red Shirts kept play almost exclusively in the Eli defensive zone. After a scoreless first period, Farmer finally managed to pierce the fine goal Armor provided by a sophomore netman, Snyder, in the second period. The third period was even more one-sided, as Farquharson and then Shaughnessy scored for McGill.

Four Teams Are Tied In Quaker City Race

PHILADELPHIA, December 17 (C.P.). — With the end of the long grind in sight, four teams of pedalers were tied for the lead in Philadelphia's six-day bike race as the field entered the 129th hour at 8 a.m. to-day.

In a burst of jamming this morning, the teams of Horan-Spencer, Severgnini - Grimm, McNamara-Dempsey, and Letourner-Debacts went on lap-stealing expeditions to deadlock for first pace. Jules Audy, Montreal, and his partner, the Beckman-Lands and Jimmy Walthour-Ritter combinations were tied in second place a lap behind.

LACK OF RINK FORCES SCUGOG CLUB TO WITHDRAW FROM GROUP

Single Schedule Drafted With Teams to Play Home and Home Games.

OPENS DECEMBER 30TH.

The O.H.A. schedule for Group 3 of the intermediates was drawn up in Port Hope last night, Charlie Curtis being appointed by Percy Bond to act as convenor in his stead, with representatives present from five clubs. The O.H.A. was notified yesterday afternoon of the Lindsay intermediates' withdrawal from hockey this winter because of lack of a rink. The group is now made up of Peterborough, Port Hope, Cobourg, Bowmanville and Orono. A single schedule of home-and-home games was drafted, opening Dec. 30th, and finishing Jan. 30th, with first and second teams playing off in two games. The Petes open at home against Bowmanville, Dec. 30th.

Intermediate Schedule

Following is the schedule:

Friday, Dec. 30—Port Hope at Orono; Bowmanville at Peterborough.
Monday, Jan. 2—Cobourg at Port Hope; Orono at Bowmanville.
Friday, Jan. 6—Peterborough at Port Hope; Bowmanville at Cobourg.
Monday, Jan. 9—Port Hope at Bowmanville; Cobourg at Orono.
Friday, Jan. 13—Orono at Peterborough; Port Hope at Cobourg.
Monday, Jan. 16—Peterborough at Bowmanville; Orono at Cobourg.
Friday, Jan. 20—Cobourg at Peterborough; Bowmanville at Port Hope.
Monday, Jan. 23—Peterborough at Orono.
Wednesday, Jan. 25—Cobourg at Bowmanville.
Friday, Jan. 27—Port Hope at Peterborough; Bowmanville at Orono.
Monday, Jan. 30—Peterborough at Cobourg; Orono at Port Hope.

Carpetball

Week's Schedule.

Monday, Dec. 19

W.O.W. No. 4 vs. St. George's No. 11. Referee, J. Ridyard.
A.O.F. No. 5 vs. W.O.W. No. 16. Referee, C. Wiggins.

Tuesday, Dec 20.

All Saints' No. 12 vs. St. John's No. 10. Referee, J. Deline.
All Saints' No. 15 vs. St. Luke's No. 3. Referee, F. Parsons.
All Saints' No. 18 vs. K.O.P. No. 13. Referee, B. Lemmon.
S.O.E. No. 1 vs. K.O.P. No. 8. Referee, A. Murray.

Thursday, Dec. 22

All Saints' No. 6 vs. St. George's No. 2. Referee, G. Matthews.
All Saints' No. 12 vs. St. George's No. 7. Referee, W. Howden
W.O.W. No. 4 vs. L.O.L. No. 19. Referee, W. Harrington.
A.O.F. No. 5 vs. L.O.L. No. 9. Referee, D. Munn.

Friday, Dec. 23

St. John's No. 10 vs. All Saints' No. 6. Referee, W. Wilson.
St. John's No. 14 vs. S.O.E. No. 1. Referee, H. G. Rummary.
St. George's No. 2 vs. All Saints' No. 15. Referee, C. Luffman.
St. George's No. 11 vs. S.O.E. No. 20. Referee, L. Bleardell.
Games at St. John's called for 8.15 p.m.

Week's Results.

K.O.P. No. 13, 7-16; A.O.F. No. 5, 11-3.
St. George's No. 2, 7-13; St. George's No. 11, 9-2.
St. George's No. 2, 5-13; All Saints No. 12, 12-10.
St. George's No. 7, 10-8; All Saints' No. 18, 6-12.
L.O.L. No. 19, 12-6; All Saints' No. 12, 9-12.
All Saints' No. 18, 7-8; W.O.W. No. 16, 11-11.
All Saints' No. 6, 3-9; St. Luke's No. 3, 16-8.
L.O.L. No. 9, 13-8; All Saints' No. 15, 11-7.
K.O.P. No. 13, 6-8; St. George's No. 11, 18-5.
K.O.P. No. 8, 15-11; K.O.P. No. 13, 7-7.
St. Luke's No. 3., 11-6; St. John's No. 17, 4-16.
S.O.E. No. 1, 14-4; A.O.F. No. 5, 10-13.
S.O.E. No. 20, 10-7; St. George's No. 7, 4-7.
St. John's No. 10, 8-7; St. George's No. 2, 3-9.
St. John's No. 14, 15-10; W.O.W. No. 4, 10-9.

Week's Schedule.

Team No.	P.	W.	L.	D.	Pts.	Ave.
12	28	18	9	1	37	.55
19	26	17	8	1	35	.50
17	28	15	10	3	33	.57
9	24	14	6	4	32	.53
14	26	14	10	2	30	.52
4	26	14	13	1	29	.50
6	26	13	13	2	28	.51
1	26	12	13	3	27	.48
11	24	13	11	0	26	.57
8	22	12	8	2	26	.53
5	24	11	10	3	25	.49
3	28	12	16	0	24	.46
20	26	10	13	3	23	.49
7	26	9	13	4	22	.50
13	26	10	15	1	21	.46
2	28	9	17	2	20	.52
18	28	10	18	0	20	.45
15	26	8	14	4	20	.44
16	26	9	15	2	20	.42
10	28	9	18	1	19	.47

If you have friends sick in the hospital, don't scorn the lowly five-cent greeting card, or even the penny postal. Just a little daily remembrance will mean more to a bedridden person than one huge bunch of flowers a month.

"SUNNY JIM" BOTTOMLEY.

The Cincinnati Reds management quired the St. Louis Cardinals in a to-day announced that they had acstraight player trade.

Bottomley will fill the gap at first base, where it was expected Joe Morrissey would serve. His acquisition is expected to assure George Grantham his favorite spot at second. A third baseman to match the other two infielders also is sought.

DAN HOWLEY TO PILOT TORONTO

Former Cincinnati Reds Manager Will Have Absolute Charge of Team.

SALARY TERMS UNKNOWN.

CINCINNATI, Dec. 17 (A.P.) — Dan Howley, last year's manager of the Cincinnati Reds, yesterday announced he had signed a contract to manage Toronto Leafs of the Internation Baseball League once more.

He reached an agreement with the Toronto management in New York earlier in the week, he said, during the meetings of the major leagues. Their only differences, he added, were not over his salary and club finances as had been rumored, but over his demands that he be given absolute control of the players and their conduct on and off the field.

The contract will run for a year. Its salary terms were not disclosed.

Howley has been dickering with Toronto since he was removed as manager of the Reds after a season that started out brilliantly and then collapsed. Donie Bush, formerly of the Pirates, was brought from Minneapolis to take his place.

Howley, once a big league catcher, managed the Reds for three years. Before that he directed the St. Louis Browns, going to St. Louis from Toronto after he had won a pennant in 1928 for the Canadian city and had scored a five-straight-game victory over Louisville in the Little World's series.

Lengthy Negotiations

Negotiations between the Toronto club and Howley began immediately after the close of the National League season. First reports were that Howley was seeking an interest in the Leafs, but this was denied last night. Howley managed the Leafs in 1919 and again from 1923 to 1926.

Howley was indefinite last night over his plans in resuming at Toronto.

"There'll be lots of work," he said. "We'll have to build up an entire new club. Only three of four players are left over from last year's team."

Asked if he wil lappear in uniform every day, Howley deplied:

"I should say I will. I wouldn't get much of a kick out of it if I wasn't right down there in the centre of things, listening to the wisecracks of the third base coachers."

Howley has been confined with a slight attack of 'flu, but said he plans to leave the day after Christmas for Toronto. He will stay in Toronto about three weeks and then go to his winter home in West Palm Beach, Fla., until spring training starts.

Shantz Is Awarded Judgment For Wages

LONDON, Ont., Dec. 17 (C.P.)—Harold Shantz, Kitchener hockey player, yesterday obtained judgment for $200 and costs against Harry "Happy" Holmes and the Cleveland Professional Hockey Club for wages. The award was made by County Judge A. A. Ingram after Howard Cluff, counsel for the manager and owner of the Indians, International Hockey League squad, had admitted the debt was technically owing.

Shantz was with the Cleveland club for a tryout a couple of years ago. Holmes sent him to another club, but he failed to make the grade and went back to the Indians. Holmes, "Odd nature, let him stay around and didn't give him a written release," Cluff explained. For that reason the club was responsible for $200 which represented two weeks salary at $100 per week.

SPORTS Day by Day

HOCKEY—BOWLING—BOXING
BASKETBALL — OTHER SPORTS

(By C.J.P.)

Quite a few local football fans follow the game, over the radio and through the papers, as played in the States. They will be interested in the All-American team picked by Walter Camp's successor, Grantland Rice and his Advisory Board, published in this week's Collier's. Incidentally the editor of this magazine says he saw a game recently in Toronto, and so rough did he find it that he said he would only carry a ball in a Canadian game if given a large armored car. Wonder if it was the Hamilton-Varsity game he saw.

* * * * * * *

But here's the All-America: Left end, Moss of Purdue; left tackle, E. Smith of Southern Cal.; left guard, Summerfelt of Army; centre, Ely of Nebraska; right guard, Corbus of Stanford; right tackle, Kurth of Notre Dame; right end, Nisbet of Washington; quarterback, Newman of Michigan; left half, Zimmerman of Tulane; right half, Hitchcock of Alabama; fullback, Heller of Pittsburgh. They don't pick a coach on the real All-American squad. Of course, this is just a mythical outfit, but a player who gets named on it is more or less famous for many years after, and always finds a good job awaiting him upon graduating.

* * * * * * *

Skaters and puck-chasers from Ashburnham, and the rest of the city too, don't have to wait any longer for the city rink at the east end of Hunter Street bridge to be flooded. The Otonabee flood has swept up over Stevenson Park, making a fine big rink, covering about half the big baseball field. The boys and girls were out in force yesterday afternoon, but it's no so good at nights—being no electric lighting.

* * * * * * *

Arrangements were completed for the Peterborough intermediates for two exhibition games next week. They play the Campbellford O.H.A. intermediate team here Tuesday night, and go back to Campbellford later in the week. It will be good practice for both squads, in different groups this winter, and will give the fans a line on what the Petes look like this season. They look quite promising to us, if that means anything. Of course it doesn't mean much or else we'd go into the propheting business on a big scale. They say the forecasters have good hours, whatever about the pay.

* * * * * * *

Probably the most interesting hockey news to followers of it around here is that Lindsay Vics—the intermediates—have dropped out of the O.H.A. for the year because they have no place to play; and the joining of Bobcaygeon to our junior group. The Vics' withdrawal was sent to the O.H.A. yesterday afternoon and accepted, and we're extending our sympathy to them. It's too bad the breaks went against them this way, and they'll be missed in Peterborough where they always gave the Petes a tough battle. The burning of their rink this Fall was the trouble, as they couldn't very well play their home games in other towns without hurting these other teams financially.

* * * * * * *

Bobcaygeon's inclusion in the group with Peterborough, Lindsay and Fenelon Falls' juniors, doesn't meet with the approval of the local club for one. The bunch here are very likely to protest it as they can get into the fast Lakeshore loop easily if the O. H. A. will permit that, and as no schedule has been drawn up yet, there shouldn't be much difficulty. Lindsay and Fenelon are considered okay, but we doubt if the Bobcaygeon boys are strong enough to warrant coming in. More about it later.

* * * * * * *

The intermediates' schedule was drawn up last night in Port Hope, a single schedule of home and home games. Bowmanville opens it here against the Petes, December 30th, which is two weeks from last night. The campaign winds up one month later, with first and second teams meeting in home and home games. There will be four home games and four away, plenty of hockey for a team in one month. Referees are to be appointed from the district embracing the five teams. We hear the other four outfits are all working out and each is confident of reaching the group playoffs.

* * * * * * *

Four of the Cowan A. C. fighters won and four lost in the Hastings' boxing show last night. It was a pretty fair card. Reg. McMillen won from Ryder in a slugging final; while a furious semi-final went to George Smith of Campbellford over Art Gundale of Hastings. Andy McKee rocked Joe DeNoble to sleep; with Ed Connelly dittoing on Marty Gohagan. Gord Puffer earned a four-round decision over Ray Harding; Pete Vitarelli got the nod over Jack Hennessy; Tony Miniciola outboxed Frank Stub; and "Bat" Nelson licked Jack Mollmoyle.

* * * * * * *

Sport hash: Two Canucks, McLarnin and Townsend, won their bouts decisively in the States last night . . . Dan Howley will manage Toronto Leafs next summer, and he may obtain "Whataman" Shires . . . Orme Gamsby, Orono oracle who has a team in our intermediate group now, is in his 70th year . . . Amateur puckster who left Canada to play in the U. S. are ordered to return by the C.A.H.A. or be suspended one year . . . . Another example of pure amateurism, as the players aren't going over there just for fun . . . . Belleville seems to think Port Hope is dropping out of hockey, but tht Hopers didn't know anything about it last night . . . . Now the E. P. L. can go ahead and draw up their schedule.

* * * * * * *

The water meet in the Y.M.C.A. pool, advertised yesterday as taking place this evening, has been called off. The reason is that four of the Toronto water-polo players have been taken sick with the 'flu, Tommy Walker phoning this down here last night. As the polo game was the high light of the program, it was decided to call off the whole list of aquatic sports, until a future date when the Toronto crew will be present, and it can be staged right. Just one of those things that cannot be helped.

MARLBOROS WIN FOURTH STRAIGHT

Bingo Christie Leads Dukes to 2-1 Victory Over Port Colborne 2-1.

(By Canadian Press.)

Without fuss or ado, the youthful Toronto Marlboros, under the guidance of "Bingo" Christie, are gradually accumulating a comfortable margin in the senior Ontario Hockey Association scramble. At Port Colborne last night the Dukes chalked up their fourth straight win, when they downed the Ports, 2-1.

Pud Kitchen, a graduate from the minor ranks of last year, took advantage of some ragged play on the part of the Sailors' defence to coast in and beat Dinty Moore for the winning goal, with only five minutes left to play.

Until this break came, the teams had played a high calibre of hockey, combination and speed featuring the efforts of both of them. Marlboros counted first after nine minutes in the second period when Johnny McNeill picked a corner of the net, after Gamey Large's pass had enabled him to beat the defence.

Less than a minute after Fan Heximer came streaking down the ice and let one fly from centre. The puck hit Andy Goldie on the chest and dropped into the mesh to tie it up.

A long argument ensued in the first 60 seconds of play when Ports claimed a goal on a shot by Harry Gray. Gray had carried the puck down and shot. Billy Mountain captured the rebound and on the rebound of this shot, Gray contended he had poked the disc into the net. But Referee Tom Munro refused to allow it, despite a ten-minute argument.

More speed on the attack and better boring-in tactics carried the Hamilton Senior B team through to a 6-1 verdict over Stratford Indians at Stratford.

Advertise in The Examiner

Regent STARTS TODAY CONTINUES MON., TUES.

D.W. GRIFFITH'S PERSONALLY DIRECTED THE STRUGGLE
UNITED ARTISTS PICTURE

NEWS. 'THE MYSTERY TROOPER.' COMEDY

Interest In Drama Is On The Increase

MONTREAL, Dec. 17 (C.P.) — "To-day there is a greater and more widespread interest in the drama in the schools and colleges of Canada than ever before in our history," declared Prof. Cyrus MacMillan, head of the department of English at McGill University, in an address at a meeting of the McGill Graduates Society here.

"There is a greater tendency than ever before to go back in our study of th drama to the methods of the Elizabethian age," Prof. MacMillan said. He derided those who said there was a lack of interest in the thatres in Canada.

"If we realized the activities of students of the drama in our schools and colleges to-day from Sydney to Vancouver, we would stop worrying about the inroads of the movies and the dismal future of the thatres in Canada. For drama is now being taught and exhibited to thousands of boys and girls of impressionable age. The movement is the product of the past 10 years and it is growing rapidly."

LINDSAY MAYOR RUNNING AGAIN

Chief Magistrate Announces His Decision at Banquet to Council.

MORE AID FOR JOBLESS.

LINDSAY, Dec. 17.—Mayor Alcorn, contrary to expectations, has announced that he is out of the race for the chief magistrate's chair. This announcement came at the closing session of the council last night, after which His Worship banquetted the council at the Hotel Benson. It is announced that Ald. D. E. Morirson and John McCrea, who is at present a member of the local Hydro Commission, will contest the Mayoralty. Lieut.-Col. George Meeks, H. B. Black and Frank Armstrong are dropping from the aldermanic board.

The citizens of Kirkfield, at a mass meeting last night, decided to build a new town hall. Funds for the purpose were raised by the Kirkfield Improvement committee.

The Victoria County Orange Lodge has decided to celebrate the Twelfth of July next year at Peterborough. The Orangemen of Fenelon Falls will also stage a big celebration on that date.

The Brantford Drilling Company, which has already spent over $7,000 in trying to secure a water supply for the town is still operating. The firm it is understood, is confident that a sufficient flow will be obtained to meet the requirements of the municipality in a short time.

The local Board of Water Commissioners has decided to have the water bills delivered by jobless men, instead of spending money on stamps, etc.

Three youths, Ralph McLean of Ottawa, Ray McLaren of Peterborough, and Wm. Boyd of Havelock, were acquitted a few days ago in Orillia police court on the charge of robbery and violence. It appears that one, Alfred Retford, while on his way home was accosted by three men, one of whom asked him for a cigarette. Another requested a dime in order to buy a cup of coffee, while the third shoved a pointed, hard obstacle against his ribs, and instructed him to hand over his money. He complied. When confronted by the trio Retford would not swear that they were the same men. A C.N.R. watchman also failed to identify the men. The trio provided an alibi which satisfied the court to the effect that they had slept in Barrie jail on the night of the hold-up. They were sent to jail, however, for ten days for trespassing on the railway property.

UNLUCKY DAY.

MILLEVILLE, N.J.—James Allen, motorist, knows how Job must have felt. His car skidded into Laurel Lake. He almost drowned before he broke a window and swam ashore. His clothes froze stiff before he was picked up, and when he finally did get home a summons to face a charge of driving without a license awaited him.

HOOVER PLANS WILL BE GIVEN HOUSE MONDAY

Message Expected to Carry Renewed Suggestion for Creation of Debts Commission

DEBATE CALLED OFF.

Chautemps Asked to Form French Cabinet Ready to Admit Failure.

WASHINGTON, Dec. 17 (A.P.)—President Hoover will submit to the U. S. Congress probably next Monday a message on the status of the war debts. This is expected to carry with it a renewed recommendation for creation of a debts commission.

The new complexion cast on the debts issue by Thursday's default on the part of France and four other nations, was studied this morning at the President's Cabinet table but afterwards the officials directly concerned were non-committal on the future course.

Debate Postponed

The promised Senatorial debate was called off when Senator Harrison, ranking Democrat on the important finance committee, announced he would withhold the speech he had prepared. This action of his came when fresh hope developed that France's payment due yesterday might yet be made. Paris news despatches showed that hope persisted.

There were no indications that the administration was contemplating immediate aggressive steps to straighten out the muddle.

Task Impossible

PARIS, Dec. 16 (A.P.)—Camille Chautemps, who told President LeBrun yesterday that he would try to form a Cabinet to succeed that of Premier Herriot, informed the President last evening that the difficulties of the task seemed insurmountable.

ENLARGE C.N.R. CONTROL BOARD

King Proposes Including Representatives of Labor, Agriculture, Manufacture.

SPEAKS WITH MANION.

TORONTO, Dec. 16. (CP)—Enlargement of the proposed Board of Control for the Canadian National Railways to include representatives of labor, agriculture, manufacture and commerce was the suggestion to-day of Rt. Hon. W. L. Mackenzie King, federal Liberal leader to the Bennett government.

Speaking at the Commercial Travellers' Association banquet last night Mr. King also advocated "joint" control of industry by all contributing factors in place of "single" control. Henceforth, he said, industry would be viewed as social service and not as a means for personal acquisition of wealth, the prevailing view in the past.

Before the Liberal leader spoke, Hon. R. J. Manion, Dominion Minister of Railways, urged his audience, which included Premier George S. Henry and Ontario Liberal leader Mitchell F. Hepburn in the non-political gathering, to correct what he termed was a misapprehension regarding the railways.

Dr. Manon urged the gathering as a body of men closely in touch with public opinion to correct the impression that financial readjustment could "bring prosperity to the railway system, re-employ the men who had been released and make the railway a paying proposition."

Never, he said, had the system come within $10,000,000 of paying the interest alone upon its debts. This year, with drastic economies enforced, it would earn only $10,000,000 of the $58,000,000 interest payment which it owed. The rest would have to "come from the taxpayers of the Dominion.

You will find many things in the Classified Ads. of The Examiner.

BURGESS BEDTIME STORIES

FARMER BROWN'S BOY MAKES A GOOD GUESS

With tail between his legs and head hanging in shame Bowser the Hound crept along at the heels of Farmer Brown's Boy. He crept along on three legs, the foot Yowler the Bob-cat had bitten being too sore to use. As he limped along he whimpered, partly because he was so sore and lame, partly because he was so ashamed of having been so badly beaten in a fight with a cat, and partly because he knew that he had done wrong in stealing away by himself to hunt and deserved to be punished.

But his master thought that Bowser had been punished quite enough already. Gently he bathed Bowser's wounds and on the worst of them put ointment to help heal them. And as he worked Farmer Brown's Boy talked to Bowser.

"You see what comes of disobedience," said he severely, and Bowser hung his head. "You knew that you had no business to go hunting by yourself. You sneaked away to do it. Yes, sir, you sneaked away for that hunt. Now see what you've got—the worst torn skin you ever have had in all your life. I'm sorry, old fellow, but it serves you just right. Had you stayed at home where you belonged this wouldn't have happened."

All the time Bowser watched his master's face with such a sorrowful look in his eyes that it "was impossible to scold him more. It was very clear that Bowser was both ashamed and sorry. Farmer Brown's Boy patted him gently and continued to talk to him. "What I want to know is who did it?" said he.

Of course Bowser couldn't answer. All he could do was to wag his tail. "Those scratches look to me like the work of claws and not teeth," continued Farmer Brown's Boy. "If it were not for those I should think you had been in a fight with Old Man Coyote, though I doubt if you ever could get near enough to that rascal to make him fight. It couldn't have been Buster Bear because you never in the world would have dared to face him. I've seen you put your tail between your legs at the mere smell of Buster's tracks. You look to me as if two or three cats had tackled you together."

Now, of course, Bowser couldn't understand all this, but there was one word he did understand. At the word "cats" he growled way down in his throat. Farmer Brown's Boy heard it.

"So that's it, is it?" he exclaimed. "I don't know of any cats around here but Black Pussy and you and Black Pussy are friends. Besides no cat the size of Black Pussy could have clawed you this way. If it was a cat it was one a lot bigger than Black Pussy. I should say it must have been a Wild Cat. I haven't heard of one around here for years. I wonder if one has come to the Green Forest to live. I wonder."

Farmer Brown's Boy looked over toward the Green Forest thoughtfully. Then he examined Bowser's wounds more carefully than before. "It's my guess that you met Yowler the Bob-cat," said he finally. "That's my guess, Bowser. And if that is so we must do something about it. Yowler is a bad neighbor to have about. You know those Turkeys have just got nicely established in the Green Forest, but I'm afraid that if Yowler is about there won't be many of them left by spring. I didn't think we ever would do any more hunting, Bowser, but I guess we will. In a couple of days when you are feeling better we'll take a walk and see what we can discover."

(Copyright, 1932, by T. W. Burgess

What Today Means to YOU

By MARY BLAKE

"SAGITTARIUS"

If December 17th is your birthday, the best hours for you on this date are from 5 a.m. to 6.30 a.m., from 4 p.m. to 5.15 p.m. and from 10 p.m. to 11 p.m. The danger periods are from 9 a.m. to 10 a.m. and from 2 p.m. to 3 p.m.

A general feeling of restlessness will prevail on this date. It will seem to affect most every one causing them to be on edge and slightly irritable. Not a good day to make new contacts or to straighten out tangled personal relationships and difficulties. All who have anything to sell will meet with great resistance.

Born on December 17th, the child will have a hasty temper and will be inclined to be emotionally unstable. The trait of jealousy will make an early appearance in his make-up. He will be a difficult child to handle. His will be a mental rather than a physical existence and he should be encouraged and if necessary made to take part in outdoor activities.

If December 17th is the date of your birth, you must guard yourself against becoming "hard-boiled," cynical and distrusting. Life gives us all some difficult spots to traverse, but that is no reason for us to lose sight of the finer things that life offers us and to run around feeling depressed, blue, and carrying a chip on our shoulders. You must make yourself rise above these things. Do that, and you will find yourself well on the way to success for you have abilities and qualities that assure you a worthwhile place in your community. Your sincerity and honesty, your direct and forceful manner, your love of humanity, your desire to be of service to others, these and other qualities make you a man capable of assuming leadership and of acting with foresight and judgment.

You place a great value on friendship. Accordingly, you will receive great benefits from the many fine friends who always will be seeking to help you. You are not yourself a creative person but you do enjoy tremendously the beauties of life. You have an ear for music, a good sense of rhythm, and should be a splendid dancer. Music uplifts you and inspires you to carry on in spite of the troubles that beset you. You do not appeal emotionally to the opposite sex, but there is a certain strength and firmness about you that draws them to you.

"SAGITTARIUS"

If December 18th is your birthday, the best hours for you on this date are from 9 a.m. to 10 a.m., from 6.30 p.m. to 7.45 p.m. and from 8 p.m. to 9 p.m. The danger periods are from 11.30 a.m. to 12.45 p.m. and from 3 p.m. to 4 p.m.

Influences are such that you will be beset with many difficulties and obstacles on this day in your social contacts. You will probably feel mentally hazy and sluggish; slow to react to situations. You will perhaps have difficulty in composing your thought. No dangers facing you.

The child born on this December 18th, will have a "happy-go-lucky" and care-free nature. He will not be quick to assume responsibilities. He will have a great deal of luck to help him along in life, and his buoyant and cheerful disposition will carry him over many rough spots. A religious type of person, spiritual and sensitive.

Born on December 18th your path through life will be a halting and devious one. You will experience difficulty in finding your life's work. In the course of your earlier years you will in all probability hold a number of different jobs in various lines of activity. You are not really a "rolling stone" in the generally accepted sense of the word, but you are so sensitively attuned to what is right that you will not be content until you definitely find the work that is meant for you. Unlike most people you are content to sit back and make the best of things; you prefer to start out and try to right them yourself.

You are a person of many fine qualities and can handle many different types of work. Once you have found yourself, and there is a possibility that you may not, there is nothing that can stop you from climbing to the top. You attract people to you; those of the opposite sex will seldom give you any peace of mind for they will be fussing about you all the time, to the point of annoyance in fact. You are inclined to be jealous and should take care in choosing a mate to select one who beyond all question will prove faithful to you. You will have many friends and your successes socially and in a business way will be largely attributable to what your friends freely and of their own accord do for you.

LAKEFIELD

Messrs. H. R. Wagar, W. G. Morrison and Braden Blewett were in Peterborough on Tuesday evening attending the meeting of the East Peterborough Hockey league.

Mr. Roy Williams of Timmins, Ontario, is visiting her parents, Mr. and Mrs. Bert Everett.

Canada had 1,364,2000 telephones in use at the close of 1931, a number exceeded only by the United States, Germany, and Great Britain and North Ireland.

COUNCIL HEARS SPLENDID REPORT

$2,219.35 Taxes in Hastings Village Left Unpaid According to Statement.

(Examiner Correspondence.)

HASTINGS, December 17. — The final meeting of the village council was held on Thursday night in the council chamber, with Reeve Dr. J. H. Hess in the chair. Councillors Fleming, Percault, Parker and Fairman present.

M. J. Baker, village treasurer gave the council a brief financial statement as to how they would end the year. December 14 being the last day for payment of taxes without any extra charge, showed that out of a total of over $13,000 in taxes there was only a balance of $2,219.35 left unpaid, which is a good showing considering conditions; also the fact that the collector, L. T. Huycke, has been confined to his home and the ratepayers went in and paid up without the necessary asking. Hastings' taxes are paid all in one installment. The council discussed the 5 per cent. to be added to unpaid taxes after the 14th of December and thought that as an added inducement to those who are still in arrears no penalty would be added until after the end of the year.

Working in cooperation with the local Welfare Board the council decided to have the balance of Homewood Avenue cleared. Those applying for relief will be put to work cutting the wood on the new street, which was partly opened this past summer.

The following accounts were read:

P. S. Ewing, and bailiff division court costs	$ 8.00
T. A. Coughlan, Fire Dept	2.00
H. M. Fowlds & Son	15.50
A. F. McKenty, scales	11.20
J. H. Calberry, streets	8.00
Wm. Boyle	2.00
Wm. Boyle, town hall	2.00
Hastings Foundry, fire dept.	2.00
M. A. O'Shea, retaining fee	10.00
M. A. O'Shea, legal work	46.25
M. J. Baker, salary as treas.	60.00
A. Wilson, salary as clerk	150.00
Dr. MacDonald, salary M.O.H.	10.00
A. Wilson, postage	2.00
County rate	3,403 14
S. Spooner, sec-treas. P. S.	1,700.70
T. A. Walsh, sec-treas. Sp. S.	1,096.22
M. J. Baker, postage	5.00
United Counties	9.63
Wm. Boyle, salary	8.33
Geo. Lynch, salary fire Dept	7.00
Wm. Wellman, bal. salary	8.00
Albert Brook, salary Bd. of H.	5.00
L. J. Huycke, salary, postage	65.00
Wm. Killingbeck, salary cons	20.00

Moved that the collector be given a rebate of $14.40 of the assessment of A. Greenly.

Moved that the collector be given a rebate of J. F. McCarthy business tax assessment of $28.60.

Moved that the reeve and clerk be empowered to sign deed in connection with Homewood Avenue, when H. M. Fowlds & Son deliver deed to the corporation.

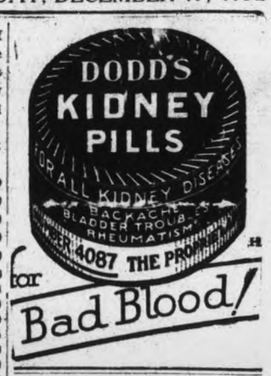

ABHORS MANY FIBBERS

DOVER, England, Dec. 17 (C.P.) —"The amount of perjury committed in the courts of this country is appalling," said Judge Clements at Dover County Court. "People come to the courts and take the oath, but you never expect them to speak the truth at all.

"They say, 'I swear by Almighty God,' and it is an offence against the law of the country and an insult to Almighty God, in whom they do not believe. They ought not to be able to take an oath, unless they mean to keep it, and if they take it and fail to keep it, they should be punished. But if this were so the judges would never get through their work. They would work all day and every day and have no vacations."

Her Heart Was Weak
Nerves Shaky, Nights Restless

Mrs. A. Black, Wallaceburg, Ont., writes:—"I suffered from heart weakness, shaky nerves, and restless nights.

I saw your advertisement for Milburn's Heart and Nerve Pills and decided to try them although I did not have much faith, but now I am very thankful I did as they have proved of wonderful help to me.

I am now strong and well again, but am never without a box in the house."

For sale at all drug and general stores; put up only by The T. Milburn Co., Ltd., Toronto, Ont.

Amendment Question

HORIZONTAL

1 Swift.
5 Brace and a half.
10 Sandpiper.
12 Small dulcimer.
15 Matured.
17 Genus of non-poisonous snakes.
18 Above.
19 Bewitching.
21 Part of pedestal base.
22 Battle formation.
24 Portuguese money.
25 Warbles.
26 Exists.
27 Orient.
29 Mother of Apollo.
31 East Indies (abbr.).
32 To depart.
33 Behold.
34 Neuter pronoun.
36 Sullen.
38 A Slavic-speaking person.
40 Half an em.
41 Indian wigwam.
43 Opposite of in.
45 Seraglio.
47 Valuable mineral ore.
48 Expected.
50 Rough exterior of bark.
51 Sturgeon.
53 Occupation.
55 Animal who nests.
56 Motives.
57 Network.
58 Perfume burner.

VERTICAL

1 Packer.
2 Reluctant.
3 Writing implement.
4 Wraths.
6 Economics (abbr.).
7 To be ill.
8 Work room of a painter.
9 Designer of the White House, U. S. A.
10 To what does the Eighteenth amendment of the U. S. Constitution refer?
11 Dwells.
13 Rock declivity.
14 Supporters of the erosive theory.
16 Sordidness.
17 To line a vessel.
20 Second note.
23 Erne.
25 Porticoes.
28 Old French coin.
30 Measure of cloth.
35 More concise.
36 Animals similar to the civet.
37 Heath.
38 Pace.
39 Against.
40 More lenient.
42 Body with legal authority.
44 Above.
46 To agitate.
48 Queen of heaven.
49 Head of the Fascisti.
52 Golf device.
54 Hastened.

Answer to Previous Puzzle

E	P	I	C		G	R	A	D	E		I	R	I	S
R	A	T	A		R	I	P	E	R		N	O	S	E
O	V	E	N		O	P	E	R	A		S	O	L	A
S	E	A	C	O	W			S	E	T	T	E	R	
		E	D	E	N		B	E	M	A				
S	E	L	L		R	O	W	E	R		L	A	I	R
P	E	A	L		V	A	T		L	Y	R	E		
A	L	G	A		B	E	G	E	T		M	E	E	D
		T	A	E	L		L	U	C	E				
F	A	M	I	N	E			N	O	N	A	G	E	
A	G	I	O		T	R	E	N	D		T	R	A	Y
D	A	M	N		L	A	G	E	R		S	O	L	E
E	R	E		N	E	P	O	T	A	L		W	A	D

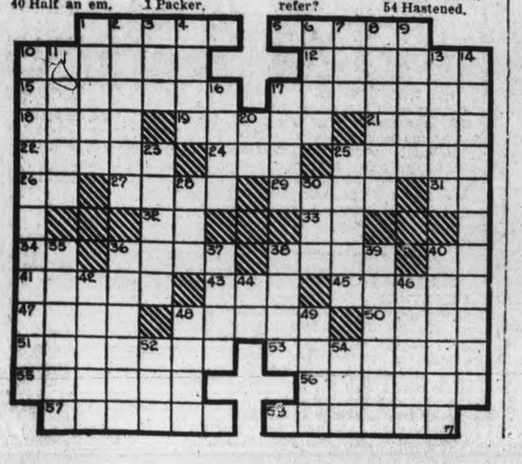

MUGGS McGINNIS — Hippity Hop! — By WALLY BISHOP

HIGH PRESSURE PETE — Our Heroes — By GEORGE SWAN

TILLIE THE TOILER — By Russ Westover

BRINGING UP FATHER — By George McManus

BOBBY THATCHER — By George Storm

Want ad Section WHERE BUYER & SELLER MEET Want ad Section

a For Sale—General

CORN AND BUNION REMEDIES. DON'T Make Friends With Your Corns — remove them with Cress Corn Salve. Sold at all Drug Stores.

BROWN FOX FUR. APPLY W. Roberts, 164 Charlotte. dtf-7212A

DRY MIXED WOOD, $3.50 LOAD. Hardwood, $4.50. 'Phone 4409. N. Renzetti, 6d-142-7668A

MIXED WOOD, CUT. $2 TRUCK Load. Stephenson, 'Phone 4365W. 6d-142-7517A

JOYCYCLE, GOOD CONDITION; cheap for quick sale. 'Phone 1566. 2d-143-7789A

DE LAVAL SEPARATOR. WILL EXchange for Hardwood. 'Phone 81 ring 32. 3d-144-7792A

CANARIES, CHOICE SINGERS, $5 each; also Cages. 'Phone 2633J. 3d-144-3671A

CHRISTMAS TREES, ALL SIZES, 25c up, Delivered. 376 Stewart. Phone 318. 12d148-7697A

CHRISTMAS TREES, ALL SIZES, from 15c to 75c, Delivered. 'Phone 182. 3d-142-7759A

CHRISTMAS TREES, ALL SIZES, 25c up. 'Phone 1729. 3d-142-7760A

MAN'S SKATES AND BOOTS. 293 Lake Street. 3d-143-7738A

QUILTS. APPLY 507 RUBIDGE Street. 3d-143-7771A

FOR SALE — DRUG STORE FIXtures and Fittings, Circassian Walnut, Seven All-Glass Show Cases, all by Jones Bros. Also Cash Register and Electric Sign. Moderate Stock of Drugs, clean and well assorted. Apply W. R. Morris, 375 Water Street, Peterborough, Ont. 3d-13,15,17-3390A

TWO PAIRS BOYS' TUBE SKATES and Boots, 6½; good condition; cheap. 974 McDonnel. 3d-142-7744A

BRITANNICA ENCYCLOPEDIA, 29 Volumes, cheap. Apply Trebilcock Book Store. 3d-142-7746A

REPRESENTATIVES FROM THE Northern Textiles, Limited, will visit Peterborough and Surrounding District for Ten Days, collecting Old Woollens for Manufacturing Comforter Blankets. New Reversible Rugs made from Old Carpets. 'Phone 2888W. 3d-142-7753A

GENTLEMAN'S BULOVA WRIST Watch, new; Umbrella, never used. Large Sample Cases also One Pair of Ladies' Shoes, size 6 to 6½, AA width—all Less than ½-Price Morning and Evening. 2691. 3d-142-7735A

ANTIQUES FOR CHRISTMAS — English Occasional Chairs, Sofas, Tables, etc. Also some newer Silver, Rare Colored Engravings, Water Colors and Etchings. 'Phone 2691. 3d-142-7734A

WEEK-END SALE — MIXED WOOD, Cut, best in town, $2 Truck Load. Hardwood, 4-ft., $7. 'Phone 2378. 2d-142-7735A

BABY STROLLER, IN GOOD CONdition. 'Phone 2933. 3d-143-7763A

MAN'S FUR COAT, CHEAP. 'PHONE 2946J. 3d-143-7779A

SPLENDID PHONOGRAPH PHONOLA, large Cabinet size, $15. 'Phone 2091. 3d-143-7781A

KIDNEY DRESSERS WITH BENCHES, End Tables and Smoke Stands. See these and save. 'Phone 3274J. 3d-142-7752A

a For Sale—General

CURLING STONES. 'PHONE 2922W. 3d-144-7790A

PAIR OF GIRL'S BOOTS AND Skates, size 13, like new, $1.25. Apply 154 Gordon Avenue. 2d-143-7791A

KINDLING — $3 PER LOAD. PINE, $4. Mixed, $5. Hardwood, $5.50. H. F. Doig, 'Phone 2097. 3d-144-3660A

CHEST OF DRAWERS, 3 LARGE 2 Small Drawers, $6.00; Square Oak Parlor Table, $2.00. Apply 423 Braidwood Avenue. 'Phone 2120. 1d-142-7798A

GIFTS OF ANTIQUE CHARMS — From a life collection of Art items, in Needlework, Handicraft, Paintings, Crayon Drawing, Porcelain, Silver, Furniture, Bric-a-Brac and Whatnots. Personally selected. Selling for Yuletide Gifts far below value at twelve pence or many more shillings. 629 Stewart. 1d-142-7730A

b For Rent—Houses and Apartments

HOUSE, 408 BELMONT AVENUE (corner Belmont and Weller). Apply 437 George Street dtf-2139A

THREE-ROOMED COTTAGE, FOUR-Roomed Apartment. Apply W. J. Byers, Byersville. 3d-143-7705A

COTTAGE, NEWLY DECORATED, stable, garage. 'Phone 3263W. 3d-143-7776B

APARTMENT D NOVA SCOTIA Apartments Possession 1st November. Apply 437 George Street dtf-B

LARGE ROOM, SUITABLE FOR Gentleman, with or without Board; very central. 'Phone 1597. Apply 467 Water Street. 3d-142-7754B

HEATED APARTMENT IN GRAND Central Building. Possession arranged Apply 437 George Street tf-B

FURNISHED MODERN HOUSE TO Rent (for Board of the Owner) Apply 188 Reid Street. 6d-143-7693B

FIVE-ROOMED HEATED APARTment, Goodwill Apartments; rent reasonable. 'Phone 191. 6d-142-3589B

BUNGALOW FOR RENT DESIRABLY situated in the West-end. Possession can be arranged Apply 437 George Street dtf-2418B

HOUSE, NO. 336 RUBIDGE STREET now being redecorated throughout, new oak floors and hot water heating. Apply 437 George Street dtf-B

HEATED FURNISHED ROOMS, West-end; Board optional. 371. 3d-143-7720B

HOUSEKEEPING ROOMS, NEAR Collegiate. 103 McDonnel. 3d-143-7782B

FURNISHED ROOM SUITABLE FOR One or Two Roomers; Board optional. 1449W. 3d-143-7784B

MODERN BUNGALOW, 15 ALBERTUS Street. 'Phone 1477M. 3d-144-7787B

LARGE FURNISHED ROOM 204 Brock Street. 3d-144-7709B

m Lost

LIVER AND WHITE SPANIEL (Female). 'Phone 1824. 1d-142-3673M

c For Rent—General

FOR RENT — STORE AT 138 HUNter Street. Immediate possession. Apply 437 George Street. dtf-1712C

GARAGES TO RENT CONVENIENT to Downtown Offices and Stores. Apply 437 George Street. tf-1992C

STORE NO. 179½ SIMCOE STREET. Immediate possession. Apply 42.

f Boarders Wanted

WARM ROOM AND STUDY FOR 2 Students, with Board. Apply 618 Rubidge Street. 9d-142-7621P

NEAR NORMAL. COSY FRONT Room, with Study. Meals served. 141 Benson Avenue. 2C-142-7762P

g Help Wanted, Male

HOW TO GET A GOVERNMENT Job. Free Booklet. The M.C.C. Ltd., Toronto (10). 5d-3,10,17,24,31-3456G

h Help Wanted, Female

WOMEN WANTED TO SEW FOR US at Home. Sewing Machines necessary. No selling. Ontario Needlewear Company, Dept. 116, Toronto (8). 3d-3,10,17-7544H

r Personal

PRIVATE KINDERGARTENS PAY. Advice given free by the Canadian Kindergarten Institute, Toronto (10). 5d-3,10,17,24,31-3457R

DO YOU WISH TO MARRY? ARE you Lonely and Unhappy? Do you wish to Marry and find Contentment and a Happy Home? You may find your Ideal among our Members. For full information write to Canadian Correspondence Club, P.O. Box 124, Toronto, Ontario. 3d-3,10,17-7521R

p Poultry

FOR SALE — 8 BLACK LEGHORN Hens and Cock. 'Phone 2744W. 2d-143-7783P

t General Notice

CHIMNEYS AND FURNACES CLEANed. 'Phone 1147. 6d-143-7702T

I HEREBY GIVE PUBLIC NOTICE, That my Partnership with Charles Collins has been Dissolved, and I will not be responsible for any Debts contracted under my name. L. Laviolette. 1d-142-7797T

ELECTRICAL WORK DONE NEATLY and cheaply; qualified for all classes of work. J. W. Gimblett, 'Phone 2464W. 470 Bolivar. 6d-15 17,19 21,23,24-7745T

PHONOGRAPH REPAIRS — PROMPT attention. Work guaranteed. T. Griffin, 529 Chamberlain Street. 'Phone 2163, or Heintzman's 'Phone 258. 2d-142-7775T

"ELIJAH COMING BEFORE CHRIST" (Wonderful) Free Book. Megiddo Mission, 859, Rochester, New York. 6d-143-7597T

NANCY HARBISON, HAIRDRESSING 162 Park Hill Road, Apartment C. 'Phone 1797J. 3d-142-7763T

FINGER WAVING AND MARCELLing — at 472 Murray Street. 25c. 'Phone 983F. 3d-142-7765T

TO-DAY'S QUOTATIONS

QUOTATIONS COMPLETE

Toronto Stocks
BIGGAR & CRAWFORD

	High.	Low.	Close
Br. Am. Oil	7¾	..	..
Bell Tel.	94	..	..
C.P.R.	16¾	15⅝	15⅝
Can. Malt.	13¾	..	..
Cockshutt	3¾-4	..	..
Ford.	7	..	..
Can. Gypsee.	2-2¼	..	..
Walk G.-W.	6	5¾	5¾
Int. Nickel	9	8⅞	8⅞
Int. Util. "A"	6b	..	..
Ind. Alcohol	2-¼	..	..
Imp Oil	8⅝	8	8⅛
Con. Smelt	61-4	..	..
Loblaw	11¾	..	..
Page Hersey	47-8	..	..
Power Corp.	8⅛	..	..
Photo Eng.	9½-10	..	..
Int. Pete	11½	11¼	11¼
Sup Petro	12½	..	..
C. Vinegar	13½	..	..
Steel of Can.	15½	..	..
Brazilian.	9¾	..	..

WHEAT
Chicago

	Dec.	May.
Open	44¼	46⅝
Close	44½	46⅝

Winnipeg

	Dec.	May.	July
Open	39¾	42¾	43⅞
Close	40⅝	43⅝	44½

Liverpool

Due—¾ to ¾ lower. Open—⅛ up. Close—¼ to ⅜ lower.

New York Stocks
BIGGAR & CRAWFORD

	High	Low	Close
Atchison	41	40½	40¾
Allied Chem.	81	80¼	80¼
Am. Can.	54¾	54⅜	54½
Am. Smelters A.	12¾	12½	12½
Amer. Rad.	7	..	..
Am. & For. Power	7	6⅞	6⅞
Am. Tel. & Tel.	106⅝	107½	103¼
Anaconda Cop.	6¾	6¼	6⅜
Balt. & Ohio	9¼	..	..
Bordens	25⅛	..	..
Can. Pacific	14½	14	14
Chrysler	17⅛	16¾	17
Col. Gas.	16½	16⅛	16½
Cons. Gas	60	59½	59¾
Dupont	38¼	31⅜	37¾
Gen. Motors	14	13⅞	13⅞
Gillette	19⅜	19⅛	19¼
Inter. Nickel	7⅞	7¾	7⅞
Inter. Tel. & Tel.	7¼	7⅛	7⅛
Mack Truck	21	..	..
Mont Ward	14¼	14⅛	14⅛
Nash Motors	13⅞	13⅝	13⅛
N Y Central	21⅝	21¼	21½
North American	29	..	..
Penns	15¼	15	15¼
Radio Corp	5⅜	5¼	5¼
Sears Roebuck	21	20½	20½
Simmons Bed Co	7½	..	..
South Pacific	17⅞	17⅛	17⅝
Standard Brands	15¼	..	..
Std Oil N Y	7¾	..	..
Std Oil of N J	29¼	20	29
Studebaker	4¾	..	..
Texas Gulf	22½	22¼	22½
Union Pacific	72	71½	71½
United Corp	9½	9⅜	9⅜
U S Rubber	4½	..	..
U S Steel	30⅝	30⅛	30⅛
Vanadium Corp	12¼	..	..
Western Elec	28½	28¼	28⅛
Woolworth	36	35⅞	36
Yellow Cab	3¾	..	..

Toronto Mining
BIGGAR & CRAWFORD

	High.	Low.	Close
Ajax	70	..	..
C. Res.	60-100	..	..
Dome.	13½-14	..	..
Eldorado	124	122	124
Falconbridge	180-5	..	..
Hollinger	550	..	..
Howey	62	61	62
Hudson Bay	315	310	310
Lake Shore	3325	..	..
Macassa	21	..	..
Mining Corp.	115	..	..
Nipissing	104B	..	..
Noranda	1900	..	..
Sher. Gord.	35	..	..
Siscoe	88	..	..
Sylvanite	67-70	..	..
Teck Hughes	356	..	..
Ventures	68	65	67
Wright Harg.	336	332	335

Market Closing On All Exchanges

STANDARD CLOSE

TORONTO, Dec. 17.—(CP)—The Standard Mining market went through the usual motions today but there was a marked scarcity of buyers, some of the gold stocks that boiled over in recent weeks did not trade a share. Uncertainty regarding the trend of the Wall Street market is partly blamed for the quietness of the local trading.

Lake Shore and McIntyre were down about 25 each. Teck Hughes gained 5 points and Wright Hargreaves closed a coupleof points off.

Copper shares also lacked interest. Nickel in odd lot trades settled back 5 to 8.95. Noranda sold at $19 while Hudson Bay, and Ventures were both a little lower.

MONTREAL EXCHANGE

MONTREAL, Dec. 17 (C.P.).—Inspired by the advance in New York prices on the Montreal Stock Exchange strengthened during to-day's short session. Trading continued at a slow pace. The upward movement extended throughout the list but was mainly confined to fractions.

Brazilian Traction, the active leader, gained ¼ at 10. International Nickel was up 1-8 at 8 7-8 Montreal Power at 31, and Canadian Pacific Railway at 16 were both unchanged.

Dominion Bridge was one of the strong features, advancing a full point at 14¼. Shawinigan Power rose 3-8 at 9 7-8. Dryden Paper was ¼ higher at 1¾. Gains of 1-8 were recorded by Canadian Industrial Alcohol at 2¼, Dominion Steel and Coal "B" at 1 1-8, and Steel of Canada at 15¾.

TORONTO EXCHANGE.

TORONTO, Dec. 17. — (C.P.)—Voting of the next two quarterly dividends by Dominion Bridge gave that stock a little flutter on the Toronto stock exchange to-day. The quotation moved up a fraction to 14 3-8 on good volume of buying. Trading was also fair in Nickel, B. A. and Imperial Oil and C.P.R., but the rest of the market was quiet with prices holding well.

Volume was down considerably in B. A. Oil from the heavy turnover of recent sessions and the price stiffened a fraction to 7 7-8. Imperial was also a fraction better at 8 5-8, while International Pete held steady at 11 3-8.

C.P.R. continues in demand on its traffic prospects and there are also rumors of the possibility of dividend action. It closed at 16, down 1-8. Brazilian lost a fraction to 9 5-8 and Nickel was unchanged at 8 7-8.

In the beverage group Distillers Seagram recovered its recent loss to sell at 5, while Walkers common was unchanged at 5 7-8, and Canada Bud and Canada Malting both chalked up small gains.

WALL STREET

NEW YORK, Dec. 17 (A.P.) —The Stock Market showed no inclination to venture from its narrow groove of recent trading in a quiet week-end session to-day.

While some brokers continued to talk of a Christmas rally, news of a character to impel the market in either direction was lacking. Buying advices which have been issued of late have provoked little response.

The market firmed a little in the first hour to-day, and eased somewhat in the second hour, closing with irregular net changes, largely of unimportant, fractional proportions. The turnover approximated 400,000 shares.

There was an abatement of selling of U. S. Steel Preferred, which closed a scant fraction higher, while Steel Common was off a fraction. Coca Cola was a soft spot, dropping more than 2 points.

German Gets 20 Years Betrayed Gas Attack

LEIPSIC, Germany, Dec. 17. — (A.P.)—For betraying the first German gas attack to the enemy in the war August Jaeger, 41, a chauffeur, was sentenced in the Supreme Court today to serve 10 years in the penitentiary and be deprived of civic honors.

Jaeger was convicted of deserting to the French on April 15, 1915, and betraying an impending German gas attack on the Langemarck-Poelcapelle front in Flanders. He was supposed among the missing until his act was revealed in French historic documents published in December, 1930.

Turkeys Sell At Record Low Price

The basket section of the market hall was packed with sellers and buyers this morning. Tables, augmented by little ones placed in the aisles, were loaded with fowl, which sold at remarkably low prices.

Turkeys were at a record low price, small samples beig offered for 14 cents a pound. The ascending scale touched 16, 17, 18, 20 and up as far as 30 cents a pound, in a very wide range.

Chickens, which have been selling at low, quotations for some weeks past, were priced from 12 to 15 cents a pound. Geese and ducks were 14 and 15 cents a pound.

Beef was 6 to 8 cents a pound, pork 5 to 7 and 6 to 8, in front and

Axe handles were 40 cents apiece; Savoy cabbages 5 and 10 cents;

honey 25 to 40 cents a pail; pears 15 cents a basket.

Cream was 25 cents a pint; eggs 33 to 40 cents a dozen; butter 18 to 25 cents a pound.

l Agents Wanted

AGENTS WANTED TO SELL HOUSEholders and Stores—Shoe Polishes, Furniture Cream and Polish; Shoelastic, the plastic material for Repairing Shoes. Highest commissions. Economy Products, 20 Hayter Street, Toronto. 1d-142-3664L

q Wanted

WANTED — AN ELECTRIC TRAIN, in good condition. 'Phone 3766J. 3d-142-3638Q

TWO BICYCLES, REASONABLE; good condition. Write Box 7761, Examiner. 3d-142-7761Q

WINNIPEG WHEAT ADVANCES TO-DAY

December, May and July Grains Turn Upward This Morning.

WINNIPEG, Dec. 17—(CP)—The wheat market rallied bouyanty today bringing a characteristically sudden shift of sentiment from deep gloom to bright sunshine.

Holding early gains well December advanced 1¼c to 40⅝ while May and July each advanced to 1⅛c to 43¼ and 44⅜ respectively.

Grain Review

WINNIPEG GRAIN EXCHANGE

WINNIPEG, Dec. 17 (C.P.)—After shattering all records for low wheat prices, No. 1 Northern wheat was worth only 39⅜ cents a bushel in the elevators at Fort William and Port Arthur, at the close of trading Friday. It had previously made a low mark of 38 cents.

Losses for the week amounted to 4⅝ cents to 5 cents in the three trading futures with December finishing at 39⅜ cents, May at 42⅛ cents and July at 43¼ cents.

Much distress wheat was disposed of in the course of the week, but Friday's market saw the climax when a break of 3¾ to 4 cents shook out many holders. Farmers were unfortunately the ones to suffer most.

Many growers who had borrowed money against wheat delivered to the elevators saw their margins disappear and the wheat had to be sold.

But farmers were not the only sellers of wheat during the week. Additional weight was thrown on the market by spreaders operating between Winnipeg and Chicago. They had bought Winnipeg May wheat and sold Chicago May wheat with both markets fairly even, in the belief that Winnipeg would gain on the southern market. The very reverse happened, with the result that pressure developed at Winnipeg and the Chicago market eventually went to a premium of 4½ cents.

CHICAGO GRAIN MARKET

(By John P. Boughan, A.P. Market Editor.)

CHICAGO, Dec. 17 (A.P.)—Looking up on the wheat trade horizon at present are two big factors.

Nearest at hand is a new government report next Tuesday estimating the acreage and condition of the autumn-sown crop of domestic wheat. Further off is the crest of the movement of wheat from the southern hemisphere. Regardless of what may develop from the forthcoming government report, or from the maximum of shipments to north of the equator, trade experts in Chicago say it is a certainty that there is no great pressure of wheat on domeestic markets at this time.

Compared with a week ago, Chicago wheat prices this morning were ½ cent to ¾ cents a bushel lower; corn unchanged to ⅝ down, oats ⅛ to ⅜ off, and provisions varying from five cents decline to 42 cents advance.

A strong undercurrent of belief is apparent in some quarters that the United States 1933 yield of wheat will be less than normal consumer needs. This belief is based largely on evidence of the smallest planted acreage since 1914 and on prolonged sub-zero temperatures of late.

Corn and oats are helped by the fact that livestock feeding conditions are the reverse of last year.

Provisions have an upward tendency owing to increased demand as a result of Arctic weather.

SAFE BLOWERS ACTIVE.

LONDON, Ont.—Safe blowers added another scalp to their string early to-day when the safe in the Saneone Fruit Co. office failed to resist charges of nitroglycerine. The raiders, after ransacking the entire office, departed with $131 in cash from the safe. They entered the building through a side door leading from the loading platform into the warehouse and then made their way into the office.

HICKS TAKEN TO PRISON.

TOONTO. — Harold Hicks, sentenced to life imprisonment for armed robbery and his part in the shooting of Dr. W. G. More, last October, was to-day taken to Portsmouth Penitentiary.

Before boarding the train Hicks complained he had not been allowed to see Ewart Warren, under sentence of death for killing Dr. More, before leaving for the Penitentiary.

C.P.R. EARNINGS

MONTREAL, Dec. 17. — (CP) — Traffic earnings of the Canadian Pacific Railway for the week ended December 14 were $2,320,000, a decrease of $540,000 from the corresponding week last year, according to a company statement.

NORFOLK COUNTY

(Continued from Page 1)

thusiasm over one single wolf. They shoot them practically every day up in the northern section of the province, but this was a different wolf.

Absolutely Unbelievable.

Because this wolf came from the more civilized section of the south. Hon. George Challies, Minister of Game and Fisheries, promptly declared, "It is absolutely unbelievable a wolf would be found in Norfolk County."

So Harry A. Ostrander and Leo O. Stilwell loaded the carcass of the wolf into an automobile and dashed to Toronto. They carried the rigid form into a newspaper office. It was protographed. Then they returned to Norfolk County.

"Well, if it's a wolf why don't they claim the bounty?" asked the sceptics.

So up came the wolf again. Experts from the Department looked it all over. It was a wolf.

The intrepid hunters who accounted for the animal may now enter their claim for the bounty through the County of Norfolk. It will be paid. And the wolf should certainly be placed on a pedestal.

TORONTO PRODUCE

TORONTO, Dec. 17 (C.P.)—The following quotations on produce delivered at Toronto were supplied by the United Farmers' Co-operative Co., to-day: Eggs—Extras, doz., 32c; firsts, 27c; seconds (cracked) 17c; pullet extras, doz., 22c. Cream, No 1, lb (f.o.b.) 20c; (off truck) 29c; Butter, No. 1, solids, lb, 21½c. Potatoes, bag, 65c.

EXCHANGE RATES.

Exchange rates at the close to-day were:

Pound sterling in Montreal, 3.79.

U.S. dollar in Montreal, 1.14 3-8

Pound sterling in New York, 3.31¼.

Canadian dollar in New York, 87 3-8.

C.N.R. REVENUES

MONTREAL, Dec. 17 (C.P.) — Gross revenues of the Canadian National Railways for the week ending December 14, 1932, were $2-399,316 as compared with $3,036,441 for the corresponding period of 1931, a decrease of $637,125, according to official figures.

SAVES DROWNING BOY.

HAMILTON. — Resourcefulness of Mrs. A. E. King to-day saved the life of Lorne Wicklum, 10, at Burlington Beach. The boy was playing on the ice when he suddenly went through. Mrs. King witnessed the accident and went to the boy's aid. Hasty search revealed a long board, which she extended to the lad. After some struggling, the exhausted boy was pulled to safety.

TAX SECURITIES

WASHINGTON, Dec. 17 (A.P.) — Representative Britten, Republican of Illinois, in a resolution today proposed a tax on the private and governmental securities held by Americans against foreign nations which have defaulted their debts to the United States.

THIRD TRIAL NEEDED.

KINGSTON, Ont., Dec. 17.—(C.P.)—After deliberating for six and a half hours, a jury sitting before Judge Deroche at the General Sessions of the Peace and County Court, were unable to return an unanimous verdict in the case of Hess Vinkle, of Oso township, charged with setting fire to a barn belonging to Ross McGinnis. Judge Deroche remarked that it was too bad that the jury disagreed, thus necessitating a third trial.

ANSWERS
HOW MUCH DO YOU KNOW ABOUT CHRISTMAS?

1 IN a stable.

2 A MANGER.

3 THE three Wise Men and Shepherds who had been watching their flocks.

4 HEROD.

5 THE Star which guided the Wise Men to Bethlehem.

MORTGAGE SALE

Under and by Virtue of the Powers contained in a certain Mortgage, which will be produced at the time of Sale, there will be offered for Sale, subject to prior encumbrances (if any), by PUBLIC AUCTION, ON TUESDAY, THE 27TH DAY OF DECEMBER, 1932, at the hour of Twelve o'clock Noon, AT HANCOCK'S AUCTION ROOMS, 494 George Street, Peterborough, by W. J. HANCOCK, Auctioneer, the following Property:

PARCEL NO. 1—Lands in the Township of South Monaghan, Northumberland County, being composed of parts of Block "C" and of Part of Lot 14 in Block "B," as laid out on a Plan of the Village of Fraserville, and being described as follows:

(a) Parts of said Block "C," containing Three and Eighty-six One-hundredths Acres (3.86 ac.), more or less.

(b) Part of said Lot 14, containing Forty-eight One-hundredths of an Acre (.48 ac.), more or less.

PARCEL NO. 2—Lands lying in the aforesaid Township of South Monaghan, being composed of

(a) Part of Lot No. 5, Block "F," part of the unopened portion of Charles Street lying South of the right-of-way of the Lakefield Branch of the Midland Railway of Canada, all that allowance for Road adjoining the right-of-way of the said Railway lying south of Arthur Street and East of Charles Street, part of Arthur Street and parts of Lots Numbers One and Three, Block "G," as shown on a Plan of the Village of Fraserville, being a Sub-Division of part of the North Half of Lot Number One in the Sixth Concession of the Township of South Monaghan, in the County of Northumberland, made by Ontario Land Surveyor George A. Stewart, and registered in the Registry Office for the said County of Northumberland as Plan Number Nineteen (19) for the Township of South Monaghan, containing One and Four-ninetieth Acres (1.04 ac.), more or less.

(b) Part of Lot 2, Block "G," and part of Arthur Street as shown on Plan of the Village of Fraserville, being a Sub-Division of part of the North Half of Lot 1, in the Sixth Concession of the Township of South Monaghan, in the County of Northumberland, made by Ontario Land Surveyor George A. Stewart, and registered in the Registry Office for the said County of Northumberland as Plan Number Nineteen (19) for the Township of South Monaghan, containing One-ninetieth Acres (1.10 ac.), more or less.

all of which Lands are more particularly described in a certain Mortgage, dated the 26th Day of May, 1932, made by John Douglass in favor of Sinclair Refining Company of Canada, Limited, and registered in the Registry Office for the West Riding of the County of Northumberland in Book H for for the Township of South Monaghan, as Instrument No. 2622.

Upon the aforesaid Lands are said to be erected a Frame Warehouse and Elevator, with Engine House, One Oil Warehouse, and also a Flour Mill and Elevator.

TERMS—10% of the Purchase Price shall be paid at the time of Sale and the balance within Thirty Days thereafter. The Sale will be subject to a Reserve Bid and subject to Conditions of Sale. For further particulars and Conditions of Sale, apply to McMASTER, MONTGOMERY, FLEURY & CO., 902 Temple Building, Toronto, Solicitors for the Mortgagee.

DATED at TORONTO, this 6th Day of December, A.D. 1932. 3d-10,17,24-3555

DAVIS-THOMPSON COMPANY
Insurance and General Agency
433 GEORGE STREET - PHONE 40

Toronto Savings & Loan Co.
437 George Street Peterborough
SAVINGS DEPARTMENT 4% Interest Paid Half-Yearly on Deposits. Every facility and convenience is afforded to Depositors.
INVESTMENT DEPARTMENT This Company's Debentures provide Safe and Profitable Investment for sums of $100 and upward. These Debentures bear a Special Rate of Interest depending upon the term of Investment.
SAFETY DEPOSIT BOXES FOR RENT
W. G. MORROW, Managing Director.
Office Hours: 9 a.m. to 4 p.m. Open Saturdays Until 5 p.m.

AUTOMOBILE WINTER SUSPENSION
We wish to remind our clients, especially those who are not using their automobiles during the Winter months, to have their insurance suspended during the period the automobile is not in use, otherwise they will not receive credit for the time unused.
If your car is not in use and you have not already asked for suspension, kindly telephone us or write us and the matter will receive our immediate attention.
HILL, WEDDELL & HILLS
INSURANCE SERVICE
124 Hunter St. West, Peterborough, Ont.
'Phone 14. Established 1883

TARZAN AT THE EARTH'S CORE No. 90

By Edgar Rice Burroughs

(Metropolitan Newspaper Service, Inc.)

As favorable winds carried Tarzan's craft up the sunlit sea, the O-220, following the same route cruised in wide circles upon what its captain now considered his hopeless quest for the missing members of the dirigible's party. Also, he was beginning to wonder if they could find the polar opening and return again to the outer world. Serious problems concerning fuel and oil confronted them if they did not soon start back for civilization.

If they did not find Tarzan and Jason quickly, it looked as though the men of the great dirigible must resign themselves to remaining. Below them but never within sight, the ape-man and his party were sailing now—they knew not where — lost upon the bosom of Pellucidar's uncharted sea. Lajo, head Korsar stood in the boat's bow, sniffing the air like a hunting dog. A land breeze had sprung up. "We are in for a stiff blow," he said to Tarzan.

Soon the wind and sea mounted to terrifying proportions and the craft fairly flew before the storm. There was no rain or lightning, just stupendous seas and hurricane wind that threatened to engulf Tarzan and his companions each moment. The Waziri were frankly frightened, for the sea was not their element. The mountain girl and Thoar seemed awed but if they felt fear, they did not show it. Even Tarzan and Jason were convinced the boat could not weather the elements.

54-90 ©1931, by Edgar Rice Burroughs, Inc. All rights reserved.

By some miracle of fate the boat lived through the storm. But when the wind diminished and the seas went down, there were only tumbling waters to be seen. Nowhere was there a sight of land. "How now, Lajo, shall we set our course for Korsar?" asked Tarzan. "It will be difficult," he answered, "but I know from which direction the wind usually blows upon the Korsar Az. We cannot be far from my city." It was at that moment that a cry came from The Red Flower of Zoram, and all eyes turned in the direction she indicated.

HASTINGS FIGHTERS WIN FOUR OF EIGHT BOUTS IN HOME SHOW

Reg McMillan of Peterborough Cops Main Bout From Jimmie Ryder.

TWO KNOCKOUTS.

HASTINGS, Dec. 17 (Examiner Correspondence). — Hastings boxers won four out of eight bouts against the Cowan Club of Peterborough and Campbellford boxers at the Wellman A.C. show in Lynch's Hall Friday night before a big crowd. Len Minicola, who accepted the job of training the locals, has made a wonderful improvement in his first week.

Reg. McMillen of Peterborough won the main bout from Jimmie Ryder of the locals. The semi-final bout was a real socking match between Art Gundale of the locals and George Smith of Campbellford, Smith getting the decision after the hardest fight bout ever staged in Hastings.

Despite the heavy slugging of the bouts, there were only two knockouts pulled off. Andy McKee, 98-pounder, knocking out Joe DeNoble, 95 lbs., of the Cowan A.C., while Ed. Connelley of the locals put Marty Gahagen, another Cowan boy, away.

R. Harding, Cowan Club, 102 lbs., opened the card against Gord Puffer, 103 lbs., of the locals. Puffer making this first appearance in the local ring, won a big hand from the crowd for his willingness to mix it up. At the end of three rounds the boys were even on points and went on for the fourth, which Puffer won.

First K.O. of Evening.

Andy McKee, local 98-pounder, and Joe DeNoble, Cowan 95-pounder, mixed in the second bout. McKee was much too good for the Peterborough boy, and won the first round handily; coming out for the second. Andy let go with a right to the chin that floored the Cowan boy for a count of nine. Andy continued punching hard, and near the end of the second round got the first knockout of the evening. Andy showed marked improvement over his last fight, and got a big hand from the crowd.

Pete Vittarelli, 118 lbs., was too good for Jack Hennessey, 120 lbs., of the locals. The first round was even; in the second Hennessey took a count of eight, and from then on fought on his gameness. Pete got the decision.

Tony Minicola, 130 lbs., and Frankie Stube, 134 lbs., went through three rounds of tame boxing. Neither boys seemed anxious to land any damaging blows. Minicola gave a much better exhibition of boxing and got the decision.

Real Slugging Match.

Ed. Connolley, 132-lb. local boy, and Marty Gahagen of the Cowan A.C., brought the crowd to their feet with a real slugging match. Gahagen landed a nice one to the chin that had the local boy groggy, but he didn't follow it up, the round ending with both boys slugging. The second round was about half gone when Connolley landed his haymaker to end the bout.

"Bat" Nelson, local 137-pounder, kept his record clean for not having lost a fight, when he got the decision over Jack McIlmoyle. Wilson had the advantage in weight over the Cowan boy, and won the decision quite easily.

The semi-final between George Smith of Campbellford, 160 lbs., and Art Gundale, 152 lbs., was a show in itself. Both boys opened right out in the first and slugged it out, the round ending even. In the second Gundale was down twice for a count, but always came back strong. The crowd were pulling hard for Gundale, when he brought the blood on Smith's face. At the close of the second Gundale went out through the ropes but was back before a count. Coming out for the third, the crowd were standing on their seats when Gundale again went down for a count of eight. The local boy was landing on Smith's face continually, but the Campbellford boy was too tough. Gundale was on the mat when the bell rang to end the bout. Smith got the decision.

The main bout went to Reg. McMillen, 152 lbs., of Cowan A.C., over Jimmie Ryder of the locals. The Peterborough boy was in much better condition than Ryder, but the latter stuck out the five rounds.

Two Hockey Games For Relief Funds

CAMPBELLFORD, Dec. 17 (By Examiner Staff Correspondent). — Another drive for relief funds for the town of Campbellford will be made on Monday evening in the Davidson Arena when the Campbellford intermediate and junior teams will clash in an exhibition game of hockey and the warriors of days gone by, the Campbellford Legion, will engage in an ice battle with the local Odd Fellows. The latter game will be played, providing the Society Gents and the Old Sweats are still able to stand on skates and are in condition sufficiently to do at least one length of the rink without kissing the ice.

The two Maroon teams will be mixed; playing an intermediate forward line with a junior defence against a junior forward line and intermediate defence.

Sitophobia is a dread or fear of food, experienced by insane people, which leads them to refuse to eat.

QUICK PRINTING SERVICE Modern Plant

Bethany

Mr. John Wake, Dr. J. J. Hamilton and Mr. A. H. Monk were visitors to Peterborough on Tuesday.

Mrs. Arnott and Miss Mary Thompson were business visitors to Lindsay on Wednesday.

The monthly meeting of the W.M.S. was held at the home of Mrs. T. J. Jackson on Tuesday afternoon with eight members present, when after the devotional exercises were conducted, Miss Frances McKinnon contributed a solo. Miss Lily Weatherilt gave the devotional leaflet and Rev. Mr. Scott conducted the business part of the meeting and installation of officers as follows: President, Mrs. T. J. Jackson; vice, Miss Ada Richardson; secretary, Mrs. Harold Payne; treasurer, Mrs. Fred Thompson; pianist, Mrs. Scott. The retiring treasurer reported that the society had met the allocation of $110 in full.

The hostess served a delicious luncheon, and a social time was enjoyed.

The regular meeting of the Y.P.S. of the United Church was held in the Church parlors on Wednesday evening, when the President, Bert Monk, was in charge. Mr. Monk gave a short address following which the Program committee took charge.

Rev. Mr. Scott was appointed chairman to conduct the business part of the meeting which was the installation of officers for the coming year, as follows: President, Bert Monk; vice, Bruce Beer; Christian Fellowship convenor, Eric Porteous, assistant, Mansell Wright; Citizenship, Frances McKinnon, assistant, Margaret Jackson; Missionary, Miss Tanner, assistant, Mary Thompson; Social and Literary, Clara Beer, assistant, Vincent Jackson; secretary, Arthur Patterson, assistant, Pauline Thorndyke; treasurer, Norman Neals; pianist, Hazel Jackson; assistant, Lawrence Steer.

The president greeted the new officials, to which some replied, and the meeting was brought to a close.

COUPLE ARE WED LONDON TOWER

Soldier, Pretty Bride Say "I Do" Above Graves of Beheaded Notables.

"Saddest Spot On Earth."

(By Thomas T. Champion, C.P. Staff Writer.)

LONDON, Dec. 17 (C.P. Cable).—A soldier and a pretty girl were married to-day within the forbidding walls of the Tower of London and in the little Chapel of St. Peter ad Vincula where they used to bury the headless bodies of persons executed at the block on Tower Hill outside.

Beneath the floor on which the couple stood and said "I do," are the crypts in which were buried many notables of old who went under the axe, including Anne Boleyn and Katherine Howard, second and fifth wives of Henry VIII, beheaded four centuries ago for alleged infidelity to that "Merry Monarch."

To-day's bride was Winnifred Hall, daughter of the Yeoman Warder of the Tower, and the bridegroom Cyril Baker, who served recently with the Hussars in India.

The chapel in which they were wed was described by the historian as the "saddest spot on earth" on account of its painful associations.

To-day, however, it looked bright and gay as the bridal party stepped down the aisle. The bride's father wore the full Tudor dress of his office—pe-ribboned hat, scarelt sashed tunic, silken hose and buckled shoes.

Christmas Hymns At Warkworth Meeting

WARKWORTH, Dec. 17 (Examiner Correspondence).—One of the finest Institute meetings was held at the home of Mrs. Jacques on Wednesday afternoon. Reports were heard from the Visiting and Sunshine Committee and several letters were read from the sick and shut-ins who had received fruit and flowers.

Two quilts are being pieced and quilted by the members to be used for relief purposes.

Mrs. Samis, as convenor, took charge of the following program:

The opening chorus, "The Maple Leaf Forever," by all the members; paper, "When Yuletide was Young," by Mrs. Massey; "Silent Night" was sung by all the members, and a paper entitled "Joy of Giving," by Mrs. Black brought to a close this part of the program.

The hostess and her assistants served a dainty lunch, and the singing of the National Anthem brought to a close an interesting meeting.

Miscellaneous Shower.

A miscellaneous shower was given in honor of Mr. and Mrs. Leslie Herminston at the home of her parents, Mr. and Mrs. Randolph Potter on Wednesday night, when a very large crowd gathered to offer best wishes and congratulations to the happy couple. The many useful and expensive gifts testified to the high esteem in which the young couple are held. The evening was spent in dancing.

Commercial fishing for swordfish off the coasts of Nova Scotia yielded 1,263,000 pounds of these fish worth $236,600 in 1931.

RADIO PROGRAM

SATURDAY FEATURES.

5.00—Eddie Duchin Orchestra — CFRB-CBS.
5.45—Sekatary Hawkins — WBEN-NBC.
5.45—Tito Guizar, tenor — CFRB-CBS.
6.30—Phil Dewey, vocalist—WEAF.
6.45—G.E. Circle, vocal, organ — WEAF.
7.15—News Log of the Week — CFRB.
7.30—Cuckoo, burlesque — CKGW-NBC.
8.30—Economic World To-day — WEAF.
8.30—Road to Romany — CKGW-NBC.
10.00—Whoopee, variety — CKGW-NBC.
10.00—Morton Downey — WKBW-CBS.
10.45—Vaughn de Leath — CFRB-CBS.
10.45—Joseph Henry Anniversary—WJZ.
11.00—Pickens Sisters — WHAM-NBC.
11.20—Messages to the North — KDKA.

Hockey Games.

9.00—Maple Leafs v. Detroit — CFRB.
10.00—Canadiens v. Maroons — CKAC.

Bands and Orchestras.

6.00—Waldorf Astoria Orchestra—WEAF.
7.15—George Olsen Orchestra — WEAF.
8.00—Charles Dornberger Orch — CKAC.
8.00—Chateau Laurier Music — CKNC.
8.15—Phila. Symphony Orchestra—WABC.
8.30—Johnny Hamp Orchestra — WJR.
9.00—Mayhew Lake B'd— CKGW-NBC.
10.00—George O'sen Orchestra — WEAF.
11.00—Jack Denny Orchestr—CFRB CBS.
11.00—Lombardo Orchestra—CFRB CBS.
11.30—Larry Funk Orch.—WLW.

SUNDAY'S RADIO

8.00—Melody Hour: WTAM-NBC

C-I-L CANADIAN INDUSTRIES LIMITED
Opera House of the Air
SUNDAY, 9.00 to 10.00 P.M.
The Tales of Hoffman
REGINALD STEWART
Conductor
CFRB, Toronto CNRO, Ottawa
CJGC, London CKAC, Montreal
CKOC, Hamilton CFCF, Montreal

9.30—Woodwind Ensemble: WWJ
10.30—The Fiddlers Three: WWJ
10.30—Cominsky Trio: CFRB-CBS
11.30—Maj. Bowes Family: WEAF
12.15—Tabernacle Choir: CFRB
12.30—Waldorf Organ Recital: WJZ
12.30—The Southland: CKGW-NBC
12.45—Emery Deutsch: CFRB
1.00—Cathedral Choir: CFRB
1.00—The Roxy Gang CKGW-NBC
1.30—Cleveland Concert: WBEN
2.15—Bruce Bairnsfather: WJZ
2.15—Helen Corbin Heinl: WEAF
3.00—Symphony Or.: CFRB-CBS
4.15—Temple of Song: WHAM
4.45—Thme Revellers: CKGW
5.00—Ritz-Carlton Orch.: CFRB
5.45—Frank Buck, talk: WBEN
6.30—Round Towners: CFRB-CBS
7.00—Borah Minnevitch: WBEN
7.00—The World's Business: CBS
7.30—Melody Memories: WGR
8.00—Rubinoff Orch. CKGW
8.00—Russian Galeties: WJR
9.00—"Tales of Hoffman" CFRB
9.45—Lifetime Revue CKGW
10.30—Organ, Kath. Stokes: CFRB
10.45—At Seth Parker's: CKGW

The annual pest competition held in Alberta this year brought about the destruction of 43,614 crows and magpies ,621,786 gophers, and 152,773 crows and magpies eggs, most of the work of ridding the province of agricultural pests being accomplished by school children.

Washington cretonne slip covers in bran water helps them retain their color.

TAX COLLECTOR RETURNS ROLLS

Collections This Year Only Fractionally Lower Than Last Year.

IN SEYMOUR TOWNSHIP.

CAMPBELLFORD, Dec. 17 (By Examiner Staff Correspondent). — The final meeting of the Seymour Township Council was held on Thursday in the clerk's office, Campbellford, with Reeve R. Innes in the chair; all members present.

A letter from the Department of Railways and Canals was read, requesting the erection of a checkerboard sign on the south side of the Healey Falls bridge. This was not dealt with, but left to the incoming council. The report of the Township Board of Health, presented by the chairman, John Wallace, was received and filed.

Four rebates for dog tax were granted: David Lynch, George Van-Volkenburg and Mrs. T. Dunham to the amount of $2 each, and David Brunton to the amount of $4.

The school report was presented by the attendance officer, G. W. Anderson, and the accounts totalling $18,569.00 were passed. Of this amount $16,696.67 was the county levy.

William Fisher, tax collector, presented his roll, which showed that collections in the township this year are only fractionally below last year. To date approximately $36,000 has been collected with taxes outstanding amounting to $5,600.

Nominations for the township were set for December 26 at 1 p.m. in the Regent Theatre, Campbellford, with the election, if held, on January 2. The following are the polling booths with the deputy returning officers and poll clerks: West's School: John Locke, J. Watters; Connelly's School: R. McCullough, Charles O'Sullivan. English Line: Ernest Craighead, Ernest Mitchell. Menie: J. Stewart, H. B. Atkinson. Orange Hall, Petherick's: Alfred Barnum, Lorne Barnum. Orange Lodge, Stanwood: Harold Rutherford, Charles Lawrence. Meyersburg Store: Walter Scott, William Fraser. Inkster's Store, Trent River: F. C. Inkster, John Ruttan.

Following the business a vote of thanks was tendered Reeve Innes by the council for the gentlemanly manner in which he had conducted the business of the council during the year.

Obituary

MISS JOANNA MYLES

(Examiner Correspondence.)

HASTINGS, December 17. — The funeral of the late Miss Joanna Myles took place on Thursday morning from the family residence to Our Lady of Monte Carmel Roman Catholic Church, where Requiem High Mass was sung by Rev. Father P. J. Kelly. The large number who attended the funeral as well as the many spiritual offerings showed the esteem in which the deceased was held by a wide circle of friends.

The bearers were Messrs. P. J Crowley, J. F. Jones, J. J. Collins, F. Dodds, T. Lynch and T. A. Walsh.

Interment was made in Hastings R. C. Cemetery.

MISS LILY BRERETON

BETHANY, Dec. 17 (Examiner Correspondence).—The funeral of the late Miss Lily Brereton, 72 Rosemount avenue, Toronto, was held on Thursday and burial was made at St. Mary's Cemetery, Manvers.

The late Miss Brereton was the only daughter of the late Dr. George and Mrs. Brereton, former residents of Bethany. She had been in ill health for some years, having developed an acute kind of inflammatory rheumatism when a girl of eleven years of age and all that medical science could do was of no avail.

Left to mourn her loss are two brothers, Dr. Charles Brereton and Mr. Fred Brereton, both of Toronto; her parents and two brothers having predeceased her some time ago.

OPERATORS CUT TIME.

WINDSOR — Car operators of the Sandwich Windsor and Amherstburg Railway, members of the Street Railwaymen's Union, have voluntarily cut their time from six to five days a week. This will give an extra day's work every two weeks to 35 men on "spare board."

MONDAY SPECIALS IN THE C.D.S. GROCETERIA

AYLMER TOMATO 8-Oz. Btl. **Catsup 5c** Limit of 2 Bottles

CEREAL (BULK) Lb. **Wheatlets 5c**

SPECIAL BLEND **Coffee lb. 25c**

CHOCOLATED-COATED **Nuts lb. 25c**

JELLIED Sliced 2 LBS. **Head Cheese 23c**

MARSH SEEDLESS GRAPE FRUIT ..... 4 for 25c

WASHED CARROTS ..... 5 lbs. 10c

LARGE ORANGES..doz. 28c

CHOICE CRANBERRIES ... lb. 22c

READY-CUTS (BULK) Lb. **Macaroni 5c**

LUX Bar **Toilet Soap 5c** Limit of 5 Bars

DELMONTE Sliced Tall Tin **Pineapple 25c**

1 LB. LIVER
1 LB. BREAKFAST BACON
Both for 17c

FRESH STEWING Lb. **Veal or Lamb 5c**

DILL **Pickles 3 for 13c**

ALL ORDERS OF $1 AND OVER DELIVERED FREE

CANADIAN DEPARTMENT STORES

The C.D.S. Will Supply All Your Gift Needs!

There's only 6 shopping days left before Christmas, so shop Monday while assortments are still complete. We expect big crowds, so shop early in the day. See the windows for other good suggestions.

Pyralin Toilet Sets

Extra Heavy Weight, Smartly Decorated — at a Price Which Should Bring a Big, Quick Demand!

Set 10.95

A truly wonderful offering. Eaton's Stores throughout Canada placed one huge order with a famous manufacturer, hence this amazingly low price. Beautiful 10-piece sets in box. Hair Brush (with extra quality stiff bristles), handsome long-handled Mirror (with bevelled plate glass), heavy Dressing Comb, Tray, Powder Box, Nail File—a gift that looks dollars more than its price. Three different shades to choose from—rose, green and maize. See them for yourself—you will recognize exceptional value. Set 10.95

—Main Floor, C.D.S

Toiletry Gifts

"SEVENTEEN" GIFT BOXES—Consisting of Perfume and Single Compact for loose or solid powder.. 1.50

ANOTHER "SEVENTEEN" GIFT BOX—Consisting of Lipstick and Single Compact for loose or solid powder. Each..... 1.50

"DERNY'S" 3 SECRET TOILET PREPARATIONS—In gift box. Consisting of Face Powder, Perfume, Skin Freshener, Skin Softener. Complete box $1

—Toiletries, Main Floor.

Boudoir Cushions

These would make a dainty gift. Various shapes, in colors rose, Nile, blue and gold. Finished with metallic trim. Each..... 39c

Novelty Gifts

Very dainty Powder Puff Dolls, Pin Cushion Dolls, Elbow Pillows, Bed Dolls, Lingerie Cases, Handkerchief Cases, Nosegays and Powder Puffs. All sachet perfumed. Each..... 59c to 1.98

—Fancy Goods, Main Floor.

SPECIAL! Full-Fashioned Real Silk Hose

Silk to picot top chiffon weight with panel heels. "Substandards." Colors; gunmetal, black cherry, smoketone, duskbrown, pepper and dovebeige. Sizes 8½ to 10½. Special, pair.... 59c

—Hosiery, Main Floor.

Hankie Gifts Are Popular!

Special! Men's Linen Handkerchiefs, each.. 8c
Men's Initial Linen Hankies, each..... 25c
Men's "Eatonia" Hankies, of white linen, with ¼ and ½-inch hems..... 3 for 50c
Men's Cotton Hankies, plain white. Excellent value at 3 for 25c
Men's "Renown" Hankies, with colored borders.. 3 for 50c
Women's Fancy Initial Hankies, of all-linen..... 3 for 50c 25c Ea.
Women's Eatonia Hankies, of plain white linen, with narrow and ¾-inch hems.. 3 for 23c
Women's Irish Linen Hankies, with hand-applique and hand-rolled edges..... 2 for 25c
Women's Boxed Hankies, of Swiss lawn and Irish linen, in pastel shades and plain white, 3 in box.. 35c to 89c

—Handkerchiefs, Main Floor.

Imported Lace Pieces

You will be delighted with these Lace Doilies and Runners. They are of fine lace with dainty embroidered net insets and linen centres. There are Ovals, Oblongs and 36-inch Runners. Each ..... 42c to 4.25

Towel Sets

One of these nice Towel Sets will solve your gift problem. The set consists of two large Bath Towels and two Wash Cloths, neatly wrapped in cellophane and tied with satin ribbon. Set.. $1

Bolster Sets

One of these lovely Satin Bolster and Bedspread Sets would make a gift that would be always treasured. They are daintily shirred, and come in rose, gold or orchid, in large double-bed size. Set..... 7.95

—Piece Goods, Main Floor.

Crepe-de-Chine Pyjamas

Real Silk Crepe-de-Chine Pyjamas in 2-piece styles, with lace trim. Colors: peach, tea rose, Nile and blue. Sizes small, medium and large in lot. Garment 2.59

Crepe-de-Chine Bandeaux

Dainty lace trimmed Crepe-de-Chine Bandeaux with narrow ribbon shoulder straps and low back. Colors: pink and peach. Gossard make. Sizes 30, 32 and 34. Each..... $1

Vests and Panties

"Kayser" Silver Star Silk and Rayon Vests and Panties. Vests in fitted style with narrow straps. Panties with fitted yoke, elastic at back and cuff at knee. Sizes 34 to 42. Set.. 2.50

—Lingerie, Second Floor.

Men's Fine Gloves

Fine quality Capeskin (Sheepskin) Gloves, lined and unlined. Dome, strap wrist or pull-on style. Colors of grey, beaver, brown and tan. Sizes 8 to 10½. Pair..... 1.95

Men's Bath Robes

Attractively colored and neatly designed are these Bath Robes of cotton elderdown. Cord trimmed edges and rayon cord girdle. Sizes small, medium and large. Each..... 4.95

Men's Birkdale Hose

English Imported Fine Wool Hose, very neat designs, in most attractive shades and colorings. Sizes 10 to 12. Pair..... $1

—Men's Wear, Main Floor.

"Forsyth" Shirts

Neatly designed stripe and novelty patterns. Light and dark grounds to choose from. Separate collar style with two matching collars, also collar attached. Made of fine English cotton broadcloth. Sizes 14 to 16½. Each..... 1.95

Men's Eatonia Pyjamas

Of sturdy quality English flannelette with neat stripe. A large selection of colors to choose from. Cut full and roomy. Rayon trimmed buttonholes and draw string at waist of trouser. Sizes A, B, C, D, E. Suit.... $2

Men's Scarfs

A large assortment in this group. Plain white cotton broadcloth, fancy check and novelty designed patterns in rayon material. Square or reefer style. Neatly boxed. Each..... 95c

—Men's Wear, Main Floor.

Toys for the Tree!

Midget Climbing Fighting Tank

Has traction type rubber treads. Lots of fun with this model. Each. 29c

Toyland Milk Wagon

Strong tin construction, painted white and dark yellow, with white horse. Has wind-up spring. Each..... 45c

Pike's Peak

Wind up the small car and match it climb the steep incline under its own power—and then down it comes on the other side as fast as anything. Fun galore with this most interesting toy. Each..... 95c

"Silver Bullet" Racer

A strong, speedy mechanical race car, 25 inches long. Each..... 1.50

Auto Transport

Made of heavy pressed steel, with wood disc wheels, auto carrier brings up the rear, and is equipped with two cars and a truck. Length over all, about 23 inches. Complete set..... 1.25

—Toyland, Basement.

Extra! Serving Trays

Assorted colored backgrounds with various decorative designs under glass. Frames are of stained wood, with end handles. These would make a very acceptable gift. Special, each..... 1.29

—Housewares, Basement.

GIFTS THAT WILL BE APPRECIATED!

Spinet Desk

This Desk is made by Gibbard of solid walnut, with graceful turned legs, draw-out writing bed and conveniently arranged stationery compartments. As a Christmas gift this would be appreciated. Each..... 17.45

Fern Stands

An attractive piece of furniture, complete with pan, of solid walnut or oak. Each..... 6.95

Vanity Lamps With Bedlights to Match

These Vanity Lamps have tailored silk shades in rose, blue, mauve, gold and green. The Bed Light is complete with cord and tailored to match Vanity Lamps. Set of 3 for..... 6.95

Occasional Chairs

An occasional Chair for your living-room. Smart coverings and very decorative. A suitable Christmas gift. Each..... 6.95

Tea Wagons

Another Gibbard piece in solid walnut with matched walnut top. Drop leaves, drop handle and spoon drawer rubber-tired wheels. Excellent Christmas gift. Each..... 15.95

—Housefurnishings, 2nd Floor.

THE CANADIAN DEPARTMENT STORES LIMITED

Norwood

Mrs. Alex. Weir and daughter of Peterborough are the guests of Mr and Mrs. A. Weir.

Mrs. Oliver Buck has returned home after spending the past couple of weeks in Peterboro with her daughter, Miss Jean Buck, who has been quite ill.

Rev. A. S. Cleland will conduct the services in Lakefield United Church on Sunday, Dec. 18th. Rev W. R. Archer of Lakefield will occupy the pulpit here.

Mrs. Leonard Sedgwick and son Keith is spending a few days in Peterborough visiting Mrs. F. Reynolds.

Mrs. J. McQuaig of Peterborough is spending a few days in Norwood

Mr. and Mrs. George Spence and daughter, Jean, of Lakefield were visitors at the home of Mr. and Mrs. Joseph Humphries this week.

Mrs. Little and son, Cephas, of Lakefield visited with Mr. and Mrs. Walter Bitten, on Sunday.

KING'S NIECE ILL.

LONDON — Lady Maud Carnegie, niece of King George, was suffering to day from paratyphoid fever but it was said that her condition was not serious.

NURSES RETAIN HOURS.

LONDON, Ont.— A resolution advocating adoption of an eight-hour day for nurses at a lower rate of pay was defeated by a vote taken at a special meeting of the Victoria Hospital Nurses' Alumnae here. The nurses voted to retain their present system of a 12 hour day at 75 hour rate. The eight-hour day would have been paid at the rate of $3 per day.

100 Unemployed Men To Be Taken From Peterborough District

PROBABILITIES
Moderate to fresh southwest winds; partly cloudy and comparatively mild to-day and Tuesday; scattered snowflurries.

The Peterborough Examiner

HOME EDITION

VOL. LXIX., No. 142 — PETERBOROUGH, ONTARIO, CANADA, MONDAY, DECEMBER 19, 1932 — PRICE THREE CENTS

KILLINGBECK GETS 5 YEARS IN PRISON

WATER IS DOWN OVER 40 INCHES FROM ITS PEAK

Upper Lakes Are Holding Back Tons of Water in Big Reservoir.

RIVER FILLED WITH ICE.

Chief Hydraulic Engineer is Advising Trent Authorities.

The peril of an even greater flood on the Otonabee River than that which for four days last week engulfed wide tracts of countryside in the three townships bordering the river, flooding cellars, destroying produce and causing real despair to families in the flooded area, appeared removed at least temporarily.

Due to the efforts of Trent Canal officials and employees in damming the swollen water of the river back in the Kawartha Lakes and its northern reaches, the flood subsided further on Sunday and was continuing the slow retreat to-day. The Examiner was reliably informed that at Peterborough the flood had fallen at 10 o'clock to-day three and half feet from its maximum level gained on Friday. The drop in the flood waters was general below the city. At Wallace's Point a check showed that the fall from the maximum flood level was two and a half feet this morning. It was reported that Little Lake had gone to nearly summer level.

Danger Is Not Over

Cheered by this marked improvement in the situation, Trent Canal officials still did not deem it time to say that the flood danger was over.

The ice jams extending in almost one solid mass for 17 miles down the river, which had precipitated the danger were still holding fast and the situation there was unchanged. As long as the ice jams block the river bed, it was admitted, the flood danger still existed.

A survey of the river from Peterborough to Rice Lake on Sunday disclosed that in places the hummocky ice had piled up three feet. From the city to Kent's creek the ice was jagged, made up of cakes frozen together, indicating the jams that held fast underneath. The river had first frozen smooth to a depth of three inches. Then the ice had broken, the anchor ice swept down, the frazile formed and added its spongy mass to the whole and the ice jams were formed. How deep these jams extend down into the river bed is not known.

Below Kent's creek all was serene and the river was acting according to custom. There was none of the

(Turn to page five, please)

RESCUED CREW ARRIVE IN PORT

Abandoned Schooner Set Afire to Prevent it Being Navigation Menace.

SAILORS RISK LIVES.

NEW YORK, Dec. 19 (C.P.).—The British freighter Clan Alpine is here with the crew of six men rescued from the British schooner Frank Baxter. The schooner was abandoned on the night of December 12 in latitude 42.49 north and longitude 52.50 west after being set afire, so that it would not become a menace to navigation.

There was a heavy sea running and a strong gale blowing at the time the rescue was made, and the lifeboat from the Clan Alpine was in danger of being swamped while trying to get back to the ship with the schooner's crew.

Captain S. J. Kirby, master of the freighter which is owned by the Clan Line of Glasgow, to-day had little to say about the rescue. It was their duty to go to the aid of any ship in distress and that was all, he said.

Your Evening Smile

DEEP STUFF

Hubby (reading): Y'know, I don't like all this metaphorical stuff. I wonder what exactly this writer feller means by "gems of thought?"

Wife: Oh, something like that ring you're always promising to buy me.

Principals in French Political Debate

Since the crisis in France over payment of war debts to the United States, the political situation has been one of chaos. Premier Herriot, who strongly recommended payment, and who staked his Premiership on the issue, lost and resigned with his Cabinet. Camille Chautemps member of Herriot's Cabinet was asked by President Le Brun to form a Cabinet but failed. Now Joseph Paul-Boncour has been asked to take over the reigns of government, and his Cabinet is scheduled to meet to-day. The three principals in the political tangle which has aroused the whole of France are shown above, left to right—Boncour Herriot ,and LeBrun.

DOUBT ARISES OVER JEWELRY HOLD-UP FRIDAY

Claim Fairburn Only Carrying 21 Watches at Time of Robbery.

RINGS FOUND IN ROOM.

LINDSAY, Ont., Dec. 19 (Specal to The Examiner). —John Fairburn, the jewelry salesman, who told the story to the police on Friday night of having been attacked, shot and robbed of his jewelry case on Lindsay Street South, is still confined in the Ross Hospital. The wound in his shoulder is healing fast.

Provincial Constable Nelson interrogated the injured man for over an hour yesterday afternoon concerning his story of the affair in an effort to weave together certain tangled ends. It appears that the first story told the police has had certain variations.

The authorities have learned from the firm for whom Fairburn was working that he only carried about twenty-seven watches, four of these, it is understood, have been disposed of in Peterborough and two in Lindsay. The police have twelve watches in their possession together with a number of rings. These watches were in a case at his rooming house when the police visited it on Friday night. They are covered by insurance.

The police are saying very little about the affair, but it is expected that developments of an interesting nature will follow in a short time.

WOMAN, CHILD PERISH IN FIRE

'Phone Operator Hears Flames, Groans of Victims and Sends Aid.

FOUR ESCAPE.

ATHOL, Mass., Dec. 19 (C.P.) — Mrs. Anna Davenport, 41, wife of Edward Davenport, and their daughter, Gloria, nine, were burned to death by fire that destroyed the home early to-day, our other members of the family escaped.

The alarm was given by a telephone operator who, seeing the red signal on her switchboard, listened in and not only heard the crackling of the flames but the groans of one of the victims. She called a neighbor living half a mile away, then notified the police and a doctor.

Mrs. Larus B. Davenport, mother of Edward Davenport, aged 85, was rescued. Dorothy Davenport, aged 12, saved herself by jumping from a second story window. Harold, a son, and the father were able to make their way from the building unharmed.

The doornboom is one of the most common trees of the arid and steppe regions of Africa.

"White Army"

DUBLIN, Irish Free State, Dec. 19,—(A.P.)— The "White Army,' 'an organization set up by the Cosgrave party, made its first appearance on duty in Dublin to-day when 20 of its members in civilian clothes escorted a consignment of English ale from the pier to warehouses and public houses.

The escort was provided at the request of the Publican Association in view of Republican boycott threats.

ATMOSPHERE OF CHRISTMAS AT CLUB LUNCHEON

Rotarians Heard Carols Delightfully Sung by Choristers of Trinity Church.

A CHRISTMAS MESSAGE.

Joyous Christmas music, an eloquent Christmas message and a discussion on the distribution of Christmas cheer to those in need were features of to-day's most enjoyable Rotary luncheon.

A musical program arranged by Rotarian R. F. Downey and enlisting the services of Miss Mabel Clarry, organist and choir leader, and a section of the choir of Trinity United Church, was thoroughly appreciated by the Rotarians. The choristers contributed a series of favorite Christmas carols including "Oh, Come, All Ye Faithful," "Silent Night," and "The First Noel," in splendid style and Miss Alma Blanchard's fine voice was effectively displayed in a solo number that was enthusiastically received.

Rotarian Rev. Dr. C. V. McLean delivered a brief but inspiring Christmas message, in which he defined Santa Claus as the spirit of goodwill which comes over everybody at the Christmas season. Santa Claus, he pointed out, effected a wonderful transformation each year, changing what would ordinarily be a dark, dreary month into a season of brightness. A condition exemplified by the many colored lights on city streets and the decorations in the stores and residences of the community. Santa Claus, too, was a restorer of youth. He brought with him that elixir of life that men through the ages had sought; the potion that made men young again in spirit. He rose triumphant over international barriers and tariff walls, proving himself invincible and every year taught men the wonderful lesson to give more and hoard less, to think more of others and less of self.

Rotarian A. L. Killaly thanked the choristers and the speaker for their contribution to the program.

Christmas cheer distribution was discussed and finally the question was left with a special committee headed by Rotarian George A. Gillespie to make the necessary arrangements.

There will be no meeting of the club next week, and the next luncheon will be on Tuesday, January 3.

Before adjournment to-day, President James Juby expressed to the visitors and to all members of the club his best wishes for a Merry Christmas.

100 SINGLE MEN WILL FIND WORK ON MINDEN ROAD

City is Allotted 50 Men For Minden-Dorset Road Camp.

25 FROM LAKEFIELD.

A winter's work on the Minden-Dorset road awaits 100 unemployed single men from Peterborough and district. The men are required at once, and with the selection having commenced this afternoon, the city contingent will likely be transported into the camp within a day or two.

Hon. W. A. Finlayson, Minister of Northern Development, communicated by telephone at noon to-day with J. F. Strickland, K.C., M.P.P. Hon. Mr. Finlayson said that in accordance with his promise made to a delegation from Peterborough and J. P. Lancaster, M.P.P., representing the district, he had urged the Ontario Cabinet to open a camp on the Minden-Dorset road for Peterborough men.

Camp Is Now Ready.

"That camp is now ready and we have room for 100 men from the Peterborough district right away," Mr. Strickland reported Hon. Mr. Finlayson as saying. Hon. Mr. Finlayson said that selection and transportation of the men should be made immediately.

The city has been allotted 50 men, Lakefield 25, and North Monaghan 25. About December 27, arrangements will have been completed for the employment of about 25 men from Havelock, Mr. Strickland said.

Mayor Denne and Lakefield and North Monaghan municipal officials were informed immediately by Mr. Strickland of Hon. Mr. Finlayson's message, and were advised that the men must be sent to the camp as soon as possible.

The municipalities were told also that they must clothe the men fully in order to withstand the cold and rigours of their employment. The municipalities must also transport the men to the camp.

Hugh Robertson, of the Employment Bureau here, and A. G. Metheral, relief officer, will likely select the 50 city men. It was under-

(Turn to Page 5)

Merchants May Keep Stores Open All Week

The shopping public is reminded that all the merchants in Peterborough have the option throughout this week of keeping open late at nights for the convenience of those who are unable to do the purchasing of their requirements earlier in the day. Merchants are, however, urging the co-operation of the many people who can find it possible to shop in the slacker periods throughout the day to do so and thus reelieve any possibility of congestion.

DENY RAILWAYS, CANALS BRANCH WILL BE CLOSED

Never Been Considered in Any Form Manion Answers Press Stories.

POINTS TO WORK DONE.

Claims Department One of Biggest and Busiest in Whole Government.

OTTAWA, Dec. 19 (CP)—"The question of abolishing the Department of Railways and Canals has never been considered by the Government in any manner, shape or form"; this was the emphatic statemet of Hon R. J. Manion, Minister of Railways and Canals, when approached to-day in connection with a report published in a Toronto newspaper this morning that the department would disappear.

One of the biggest departments of the Dominion Government, vast enterprises such as the completion of the Welland Canal, the Hudson Bay Railway and Churchill terminals, the huge Beauharnois power development near Montreal, the whole canal system throughout Canada, in addition to Canadian National Railways, come under the admistration of Hon. R. J. Manion. The Ontario-St. Lawrence canals, the Quebec-St Lawrence canals, the Trent canal, the Rideau canal, the Carillon canal, Murray canal, Soulanges canal, and the St Peters canal in Nova Scotia, are included in the work coming under the administration of Dr. Manion. The department is the intermediary between the government and parliament and the railways themselves, necessitating a most intimate association with the Canadian National Railways and other railways of the country, which in these times particularly has made it a very heavy task.

Thousands on Payroll

The department probably has the largest number of employees in the government services. Some thousands are on the payroll.

If the Duff report is carried out and trsutees put in full charge of the Canadian National Railways, this would eliminate a great deal of railway work of the department and rearrangement possibly might be considered. "But" Dr. Manion declared, "I repeat there has been no consideration of the matter and until that time there is not likely to be any consideration."

The Canada-United States St. Lawrence waterways treaty—an enterprise which will take 10 years to complete—would ordinarily come under the Department of Railways and canals on ratification of the treaty. "If this treaty is approved, building of the St. Lawrence seaway would likely add tremendously to the work of the Department of Railways and Canals" Dr. Manion remarked.

ATTEMPT TO CONVERT ALSACE TO FRENCH IDEAS IS CONFUSING

France seeks to Dislodge Inherited German Customs.

NOW SPEAK FRENCH

By PIERRE VAN PAASSEN

Copyright, 1932.

COLMAR, Alsace, Dec. 7.—When the average Alsatian, the so-called man in the street, thinks you are a Frenchman, he talks to you in French. He does it with a thick German accent and it sounds excruciatingly funny, but he does his best. But if by chance you drop a word of German, a smile immediately clears up the faces and you can see people feel at ease. Thereafter there is nothing stilted or halting about the conversation. It is natural, spontaneous and pleasant. For the Alsatians are a cordial folk. I find, frank and open, like all the southern Teutons.

Pierre van Paassen

Yesterday in the cathedral of Strassburg, I heard a priest deliver a sermon in high-German. The edifice was packed. The rapt attention of the congregation showed that the language was by no means foreign to them. And yet the native tongue is being replaced in Al-

(Turn to page 12)

Influenza Epidemic Sweeps Northland

TORONTO, December 19 (C.P.)—Moosonee, most northerly settlement in Ontario has been struck by an epidemic of influenza which is sweeping the entire north country according to Dr. W. J. Bell, Deputy Provincial Minister of Health. There are 90 cases, almost the entire population, stricken with the flu at the northern port.

One death occurred, this case having developed a respiratory complication. Other places affected according to Departmental reports are Kirkland Lake, North Bay, Sudbury, Sault Ste. Marie, Sioux Lookout and Hearst. The type of flu is mild, but there are considered to be thousands of persons suffering from the disease. At several places schools have been closed as there were not sufficient pupils or teachers to make it worth while carrying on.

ENTICING ITEMS

From To-day's Classified Ads

Nine-tube General Electric Radios for Sale.

Heated Furnished Flat is for Rent. Toboggan 6-ft., like new, is for sale ... ge Battery for Radio Wanted

Chimneys and Furnaces Cleaned.

Biglow is Given Term at Guelph By Judge Huycke

Leniency Urged On Bigelow's Behalf On Account Of His Impaired Health Since The Crash Occurred When Bristow Was Killed.

BOTH PRISONERS DENY THEIR GUILT WHEN ASKED IF HAD ANYTHING TO SAY.

Judge Huycke Tells Killingbeck That He Is Inclined To Think He Is Responsible For The Lot Of Two Boys In Jail.

With a previous criminal record extending over some years, Lavern Killingbeck, a former self-confessed drug addict was this morning sentenced by His Honor Judge E. C. S. Huycke to a term of five years imprisonment at Kingston Penitentiary upon conviction of receiving a diamond ring knowing it to have been stolen.

Herbert Bigelow, Cavan Township farmer found guilty of criminal negligence in respect to an automobile highway accident which cost the life of Lawrence Bristow on the night of January 23 last, was sentenced to a term of six months determinate and twelve months indeterminate in the Ontario Reformatory at Guelph.

He was previously convicted of the offence at the June Sessions and was sentenced to a term of twelve months in Ontario Reformatory on that occasion. A new trial was ordered upon appeal.

R. R. Hall, K.C., who conducted Bigelow's defence obtained leave from His Honor this morning to call Dr. G. R. Scott to testify as to prisoner's mental and physical condition.

Dr. Scott stated that when called to the scene of the accident he found Bigelow had sustained a broken right collar bone; the left shoulder blade was severely bruised and some ribs under the left shoulder were crushed in.

"Bigelow's heart", the doctor testified, "has never recovered since the accident. His heart has been permanently damaged and it would be dangerous for him to exert himself physically". He also added that Bigelow's power of concentration of mind was below normal as a result of the accident.

Leniency Urged

In urging leniency for his client, Mr. Hall urged that the question of the degree of guilt should receive great weight in awarding a proper

(Turn to Page 5)

WESTERN WHEAT GROUP DECIDED ON BY PREMIERS

Committee's Main Aim Will Be to Develop Market in Orient.

ASK GENERAL PARLEY.

Uniform Legislature for Greater Security of Tenure for Farmers Sought.

WINNIPEG, Dec. 19 (C.P.)—Appointment of an inter-provincial wheat committee to collaborate on major problems now facing Western agriculturists was decided upon at the Prairie Premiers' conference here.

In announcing the decisions reached at the three-day parley, Premier John Bracken, of Manitoba, chairman of the conference, said the committee would consider particularly the possibility of developing a market in the Orient for Canadian wheat as well as the question of international agreements with respect to acreage or export. The subject of world wheat surplus will also come under review.

Premier Bracken, Premier J. T. M. Anderson of Saskatchewan and Premier J. E. Brownlee of Alberta will be members of the committee which will have one other member from each province. Dr. H. C. Grant, Professor of Agricultural Economics, Manitoba Agricultural College, has been named for Manitoba. The members for Saskatchewan and Alberta will be named later.

The calling of an international conference to consider wheat acreage reduction, price stabilization and other problems of agriculture, received the support of the Prairie Premiers. The Federal Government will be urged to join with other nations in bringing such a conference about at the earliest opportunity, Mr. Bracken said.

Request Deferred.

The Western wheat pools request for the establishment of a Dominion wheat board was deferred, the Premiers deciding to wait for the Federal-Provincial conference to be held in Ottawa in January. At the conference all aspects of a national board will be considered.

Uniform legislation to provide for greater security of tenure, primarily for farmers and home owners, will be introduced when the Prairie Legislatures meet early in February. The legislation will be based on principles already established in the Manitoba Debt Adjustment Act, but the details were not revealed by Mr. Bracken.

"The results of the conference were highly satisfactory to all the delegates" declared Mr. Bracken last night. "We are endeavoring in the absence of one single Government for the Prairies to accomplish by conference some of the advantages that might be expected from a union of all.

"This conference was generally regarded as the most important we have yet held. A score or more of matters of common interest to the three governments were discussed, but for the most part, the understandings arrived at were such as should first of all be communicated at the respective legislatures."

Discoveries of four new oil fields in Soviet territory have been announced in the past few months.

INDIAN VICEROY HAS NEAR CALL BOARDING TRAIN

Lord Willingdon Stumbles as He Attempts to Step on Moving Coach.

ESCAPES UNHURT.

Had Been on Four-day Goodwill Visit to Bombay.

BOMBAY, Dec. 19 (C.P. Cable).—Departure of Earl Willingdon, Viceroy of Indian, and Lady Willingdon for Calcutta yesterday was marked by a series of unscheduled incidents, one of which might have resulted in injuries to the Viceroy when he stumbled getting aboard a train.

The Willingdons had paid a State visit for the races and were at the station. The train started punctually, but it was found the Vicedoy was still chatting on the station platform. The train stopped but was again started before it was discovered the Viceroy had not finished a laughing farewell to Lady Sykes, wife of the Governor of Bombay.

Is Unhurt

Lord Willingdon attempted to board the slowly moving train but stumbled and alarmed Lady Willingdon, who was safely aboard His Lordship, however, was not hurt and got on the train without further mishap.

Then it was discovered Lord Willingdon's son was not aboard, having done to the wrong station, and again the train was delayed until he arrived.

The four-day visit here of Lord and Lady Willingdon was largely occupied by a re-establishment of the cordial contacts with the leading citizens of the various communities and phases of business. In this effort the Viceroy was ably seconded by his wife.

PERSIA READY TO BACK RIGHTS

Will Defend Them By Force if Necessary in Oil Concession Dispute.

WANTS CHANGES MADE.

MOSCOW, Dec. 19, (AP) — The Tass (Russian) news agency correspondent, at Teheran, Persia, reported to-day that the newspaper Shefa E. Serkh, in an article criticising officials of the Anglo Persian oil company for failing to revise its government concession contract as allegedly promised warned that the Persian government is prepared to defend its rights by force if necessary.

"The company tried by means of different flattering promises and deceptions practiced on members of the Persian government to make the world believe concession had been sanctioned," he quoted the newspaper as saying.

"Proof of this was found in the fact that the company's manager, Mr. Cadman, was in Teheran in the Spring of 1926 for the coronation of Shah, at which time he declared he was ready to revise the contract. Six years have passed since then and despite the insistent requests of the Persian government to revise the contract, the company thus far has refrained from doing it under different pretexts."

Shrovetide is the name for the days immediately preceding Ash Wednesday, which were anciently days of preparation for Lent.

Kawartha Lakes Used As Reservoir In Checking Flood

Flood Conditions Over The Otonabee River Decreased Rapidly Over The Week-End—Water Has Dropped Nearly Two Feet.

UPPER LAKES HOLDING BACK TONS OF WATER FRAZILE ICE CEASED TO FORM ON SATURDAY.

The peril of an even greater flood on the Otonabee River, because of the danger of the swollen waters of the river piling up still higher behind the 17 miles of ice jammed in the river bed below the city, appeared temporarily removed to-day with reports that the level of the flood waters above the first ice pack was falling steadily.

Throughout Sunday it was reported the flood level dropped 21 inches at the Peterborough Lock from its maximum, which had set a new all-time record of high levels on the Otonabee.

Reduction of the flood waters was due entirely to the united effort on the part of the Trent Canal officials to dam back the water along its upper reaches. Dam workers continued to drop in stop logs at more than a score of places north of the city as far as Minden and Gelert, and while the dams were almost awash with the continued piling up of waters behind them, still the effort had its results in temporarily, at least, removing extreme flood conditions about and below the city.

The ice jams were still holding fast to-day, although there was not so much anchor ice as previously rushing down to join the huge jams.

Trent Canal officials had patrols stationed along the length of the river in order to prevent as far as possible the jamming of other points. In order to give the river more "head" so that the river of its own force might rid its bed of the ice jams, dams at Hastings and Healey Falls were opened to lower materially the level of Rice Lake.

How long the water can be dammed back into its upper reaches is a question. What will occur when this flood tide has to be allowed to flow again and rushes down on the ice jam below the city is the danger. However, Trent officials are hopeful that in some manner the jams have been removed before the pressure in the upper reaches has to be relieved.

FASCISTS TRANSFERRING SWAMPS INTO FARMS

LITTORIA, Italy, Dec. 19.—(AP)—A statement by Premier Mussolini that war against nature was the kind Italy prefers was the guide to-day for the building of this "city" of Fascist creation on the plain between Rome and Naples. "It is here we have conducted and will conduct our real war operations," the premier said at the inauguration ceremonies yesterday, referring to transformation of swamps into farmlands.

"This is the kind of war we choose," he said, but warned "It is necessary for everyone to leave us alone at our work." Streets, squares and buildings will spring into being in this "city", now only a huge field halfway between the sea and Sermoneta mountains.

SLUGS SOLDIER LOOTS CANTEEN

Robber Escapes After Critically Injurying Artilleryman Near Kingston.

TAKES $60 CASH.

KINGSTON, Dec. 19.—Peter Davis, 50 years of age, is in the General Hospital, suffering from a fractured skull, and the police are looking for a man who entered the brigade canteen at Tete de Pont barracks shortly after 9 o'clock Sunday morning, slugged Davis over the head with a piece of iron pipe, and robbed the safe of $60.

The safe had just been opened by Davis, who had charge of the canteen.

Nothing was known of the affair until about 25 minutes later, when Davis staggered out of the canteen on to the square at the barracks, and was noticed by one of the guard. It was at first thought that Davis had fallen down the stairs, but on an investigtaion being made, it was found that the canteen had been robbed.

There was a pool of blood near the safe, while at the foot of a stairway close by, more blood was found and a cap identified as belonging to Davis.

It is believed that Davis was either thrown down the stairs by his assailant or fell down the stairs. Davis was given first aid and then rushed to the General Hospital, where an operation was performed by Dr. L. J. Austin. At the hospital last night it was stated that Davis was in a critical condition, but that he had a chance of recovery.

The victim of the assault resides at 248 Earl street with his wife and three children. He has been a member of the Royal Canadian Horse Artillery 15 years, and for 12 years has had charge of the canteen at the barracks.

Western Canadian farmers have won the highest international honours in wheat on eighteen occasions in the twenty-two years since the competitions in Chicago began in 1911.

4 CARD PLAYERS ROBBED OF $420 AT POINT OF GUN

Wholesale Butchers Are Lined Up Against Wall in Hamilton Apartment.

$10 "GIFT" LEFT.

Police Suspect Bandits Are Pair Who Robbed Bank Months Ago.

HAMILTON, Dec. 18. — Lined against a wall by two armed men who entered a downtown apartment in which they were playing cards, four wholesale butchers were robbed of $420 at midnight Saturday.

Both gunmen wore handkerchiefs across their faces. One held a sawed-off shotgun, the other a black automatic revolver.

The police are satisfied that the same men also robbed the Mount Hamilton branch of the Royal Bank of $2,950 one month ago, for similar weapons were used on that occasion and the descriptions tally.

The Loot

James Wood, occupant of an apartment on York Street, lost $90; Richard Roberts, of R.R. 1, Hannon, reported the theft of $250; T. Barker, Victoria Avenue north, lost $75 and $5 was taken from Charles Simon, R.R. 4 Dundas.

Wood told the police that he had invited a few friends to join him in a card game, and that they had been playing only a short time when someone knocked at the door. Wood opened, and saw one man pull a shotgun from under a light overcoat as the second brandished a revolver.

"Back up and face the wall' one of the gunmen commanded.

All the men were covered, so they obeyed quickly. While facing the wall they were compelled to keep their hands in the air, and while the man with the shotgun stood at the door, his accomplice carefully searched the victims. The bandits were in no hurry, and made a thorough job.

"We're going now, but you would be wise to stand there for another ten minutes" was the parting shot from one.

Is Left $10

Wood suggested to the bandits that they leave him some money, and when they had gone he found a $10 bill on the table.

The card party guests did not wait the full ten minutes before calling the police, but in the few seconds that did elapse the bandits made a getaway.

The whole area was combed by police until early this morning but without results. Detectives Thomson and Barrett are working on the case.

One man was escribed as being 5 feet 8 inches in height, weighing 165 pounds, and of dark complection. He wore a light overcoat and his light peak cap was pulled well down over his eyes. He wore heavy work boots.

The second man was about 5 feet 6 inches tall and was clad in a light overcoat and cap.

SUCCESS MEETS RELIEF APPEAL

Sacred Concert at Campbellford Great Success—Crowded House.

JOINT CHOIRS ASSIST.

CAMPBELLFORD, Dec. 19 (By Examiner Staff Correspondent). — Unequalled success attended the sacred concert held on Sunday afternoon in the Hollywood Theatre, Campbellford, under the auspices of the Sunshine Club, directed by Mrs. H. T. Cowell. The theatre was packed to capacity, many people having to stand for lack of accommodation.

The concert, which was comprised of the united choirs of the town and outstanding local artists, was held in an endeavor to raise funds for Christmas relief, the appeal meeting with splendid success. Both the Campbellford Branch of the Canadian Legion and the Campbellford Rotary Club sponsored the appeal, and the citizens of the town and district rallied splendidly to the joint demand.

In the absence of Mayor H. N Carr, who was indisposed, the concert was presided over by Major J. M. Bygott and members of the Sunshine Club, beribboned with their colors, acted as ushers.

The program was comprised of vocal solos, choir numbers, readings, a duet and a number by the Campbellford Ionic Quartette. The choirs were those from Christ Church (Anglican), St. Andrew's Presbyterian and St. John's United Churches. All numbers were heartily applauded by a very appreciative audience.

The program was as follows: Four carols by the choirs; vocal solos by Miss Hilda Bonnycastle, Mrs. F. deF. Free, Mrs. C. J. Windrim, Mrs. Davidson, F. H. Lewis, Elmer Jordan, G. Lucy; vocal duet, S. W. Henson and G. Lucy; and Masters Freddie and Carl Runions; readings, Mrs. A. E. Wragg, Miss Rosina Clarke; Ionic Quartette, comprised of Dr. H. O. Richardson, W. Henson, Major J. M. Bygott and Albert Hazel. Accompanists for the afternoon were Mrs. Gwen. E. Lewis, Miss G. Maynard, Mrs. C. J. Windrim, Miss I. Bygott, E. C. Dolman and Albert Hazell.

Nothing Stingy About Australia

LONDON, (By Mail, C.P.). — Christmas gifts began to arrive early for the Lord Mayor of London, Sir Percy Greenaway.

The first was mammoth cake, weighing three-quarters of a ton made entirely of Australian produce.

On its top is a model of the Sydney Cricket Ground, with a miniature score board bearing the final figures for the first match in the current series of England-Australia "tests." It took 149 pounds of flour, 127 dozen eggs, and 178 pounds of sultanas—and other ingredients—to make it.

From the Mayor of Melbourne Sir Percy received a lamb. Both presents will be sent to London hospitals.

MISTAKE COSTS LIFE OF BABY

Third to Die in New York Hospital Since Saturday of Wrong Injection.

NURSE BLAMED.

NEW YORK, Dec. 19 (A.P.) — A third baby died Sunday at the New York Hospital and Cornell Medical College Association from what the medical examiner said were the effects of an injection of boric acid solution given by mistake for a saline solution.

Two infants died at the hospital Saturday, supposedly from the same cause. It was believed then that the third baby who received the injection was responding successfully to treatment, but the child lived only a day longer.

John R. Howard, Jr., superintendent of the hospital, said the nurse who prepared the injection was a graduate of four years' standing and that she had a good record. The nurse whose name was not disclosed, has been relieved of duty.

Autopsies showed the infants died of a collapse of the lungs, together with acute inflammation of the stomach, bowels and kidneys.

WOLF HUNTING NORFOLK VOGUE

Farmers Lay Aside Work to Seek Marauders Worth $25 Bounty.

PROTECT FLOCKS.

TILLSONBURG, Ont., Dec. 19.—(C.P.)—Laying down their agricultural tools farmers of Norfolk county to-day picked up their guns and prepared to supplement their income by hunting wolves, the heads of which are exchangeable for a bounty of $25 each.

Following confirmation by Inspector H. C. Cox of the Inspection Branch of the Game and Fisheries Department, that the animal shot in their hunt last week was a brush wolf, farmers of the surrounding country will return to their wolf-hunting to-day with a renewed vigor.

Originally started to rid the country of the sheep-killing quadrupeds, doubt arose, following the bagging of one of the animals, as to whether they were really wolves.

Hon. George Challies, Minister of Games and Fisheries had expressed his skepticism as to the breed of the animal shot. It did not seem possible, he said, that wolves roamed so far south as Norfolk county.

But now supported by official confirmation that wolves are really loose in the district, the farmers will start out with a two-fold purpose in mind—to protect their sheep from the marauding brutes and reap the cash reward for their hides.

Cavan

The Rev. J. E. and Mrs. Whitham attended the banquet in the Legion Hall, Peterborough for which the Ebenezer W.A. catered, on Thursday evening.

Messrs. William Pudsey and Louis Pudsey were visitors to Peterborough on Tuesday.

Mr. and Mrs. H. Syer, South Monaghan visited Mr. and Mrs. Ray Syer on Tuesday.

Mr. and Mrs. James Douglas and Mr. and Mrs. Will Douglas were dinner guests of the Rev. J. E. and Mrs. Whitham, recently.

Miss Kelly returned to Cobourg on Wednesday after spending a few days at her farm, Eighth Line, Cavan.

In the Neck

DULUTH, Minn., Dec. 19.—(A.P.) — The payment this young man got for the crime was the axe.

He crawled into a farmer's barn to steal a pig, but the animal was gone, so he started out through a small door, while a partner, armed with the axe, awaited outside to do bodily harm to the porker.

As the culprit came out of the hole, down came the axe, it landed on his neck. He'll get better

JURY DISMISSES $1,000 CLAIM FOR DAMAGES

Albert Wright Sought Damages From Township Clerk of North Monaghan.

HAD NOSE BROKEN.

Scrap Occurred at Clerk's House When Wright Was Getting Pay.

The jury on Saturday evening dismissed a claim for $1,000 damages and costs which had been launched by Albert Wright of North Monaghan Township against Bruce Johnston, clerk and treasurer of North Monaghan Township.

Hearing of the action was protracted, there being numerous witnesses on both sides, including other members of the families of the two parties to the suit.

Plaintiff Wright was represented by Emmett F. Sheehy, while the defence was conducted by F. D. Kerr, K.C.

Albert Wright testified that he had been in the employ of North Monaghan Township Council and on April 11, 1931, he had called at defendant's house at about seven o'clock in the evening. His wife and daughter accompanied him in the car. He sent his daughter into Mr. Johnston's house to collect his wages. Shortly afterwards she came from the house crying.

Subsequently plaintiff, testified he went for the money himself. "Johnston said what the hell kind of a man are you." He also used other objectionable terms.

Plaintiff swore that as he was in the act of signing his name to the pay sheet defendant grabbed him. There was a tussle and the lights went out as we fell to the floor, he said.

"What do you mean when you say the lights went out," asked Mr. Sheehy.

"My lights went out," plaintiff replied.

When he "came to," plaintiff said he was still at defendant's house. Blood was streaming down his face.

He claimed that he smelled liquor off the defendant's breath as they

(Turn to page six please)

LEGISLATURE TO OPEN LATER

Henry States Date Likely to be Toward End of February.

REGULATED BY EASTER.

TORONTO, Dec. 19. — Premier George S. Henry intimated Saturday night that, due to the fact that Easter falls much later in 1933 than it did this year, the next session of the Ontario Legislature may not be called until late in February.

"We haven't decided on the date yet," said he. "The House will open in February, that's certain, but the month may be pretty well over before it gets under way."

The Easter date has always pretty well governed the opening and closing of the Provincial House, every effort being made by the legislators to terminate business before Good Friday. Last Spring, the House opened on Feb. 10 and was prorogued on March 30, running three days past Easter. This was the one break, however, in a good many years, in the customary pre-Easter prorogation policy.

Six to eight weeks is the ordinary length of the Ontario House session. With Easter falling on April 16 next year, the House, to get in its usual term, would not need to assemble any earlier than Feb. 23 or Feb. 24.

GETTING TO WORK

MONTGOMERY, Ala. — Justice James ice of the Court of Appeals and Miss Effie Crittenden, pretty stenographer in the attorney generals department, have solved the problem of how to get to work on time.

Justice Rice pedals three miles to his office on a bicycle built especially for his long legs. Miss Crittenden breezes from her home to work on roller skates.

Give Something ELECTRICAL

"In Fact, I'm Delighted, It's What I've Always Wanted . .

Of course it is. Every woman wants Electrical Servants. She'll appreciate and love you for most any gift you choose. Day in and day out throughout the year she'll remember you and be grateful for a thoughtful, time-saving, energy-saving Electrical Gift.

	FROM
Curling Irons	$1.40
Washing Machines	59.00
Irons	1.98
Mixers	26.75
Heaters	1.98
Cleaners	19.50
Grills	4.45
Toasters	75c
Percolators	6.95
Heating Pads	5.95
Table Lamps	1.98
Radios	59.50
Lighting Fixtures	3.95
Waffle Irons	14.50
Refrigerators	150.00
Ranges	91.50

WE HAVE — Complete Electrical Equipment for the Home.

BUY ELECTRICAL GOODS ONLY WHERE YOU CAN GET REAL ELECTRICAL SERVICE

GRANT & THORPE

418 GEORGE STREET. PHONE 798

A&P ESTABLISHED 1859 "WHERE ECONOMY RULES"

Early Week Specials

MONDAY, TUESDAY AND WEDNESDAY

EXTRA SPECIAL

A. & P. QUALITY BEEF

ROASTS

PRIME RIB Boneless and Rolled Lb. 15c

FRESH RIB OR POINT

BRISKET Fine Boiling Lb. 6c

SMOKED

Finnan Haddie Lb. 10c

Fillets Smoked Haddie Lb. 12c

ROSE BRAND

PICKLES Sweet Mixed 37 oz. Jar 36c

AYLMER FANCY JUMBO

PEAS 2 No. 2 Tin 29c

VIGOROUS AND WINEY

BOKAR COFFEE No. 1 Tin 41c

SWEET, JUICY FLORIDA

ORANGES Med. Size Doz. 29c

THE GREAT ATLANTIC & PACIFIC TEA CO.

LIMITED OF CANADA

E. F. MASON

MASONS GROCETERIA STORES

SPECIALIZE IN CHRISTMAS BOXES AND BASKETS

5% DISCOUNT ALLOWED ON ALL CHRISTMAS GIFTS 5%

There is no more acceptable gift for your friends than a basket of choice Groceries. All baskets or parcels are packed with care and neatness and made to fit any size purse, and delivered Free.

SEVEN STORES E. F. MASON SEVEN STORES

NEIGHBORLY NOTES

Please phone items to 1600 or 1601

A very pleasant time was spent on Thursday evening at the home of Mr. and Mrs. Ernest Kitney, River Road, when Mrs. Kitney, who directed the recent production of "Ali Baba and the Forty Thieves," entertained the members of the cast at a sumptuous turkey dinner. The evening was spent in playing music games and contests. Mr. Frank Kunst was presented with the prize for selling the most tickets for the performance. Among those present were: Mr. and Mrs. William McLaren, Mr. and Mrs. Frank Kunst, Mr. and Mrs. Bert Pitchford, Mr. and Mrs. Alvin Davis, Mr. and Mrs. Alex. Roseborough, Mr. and Mrs. Ted Hotston, Mr. and Mrs. Frank Stevens, the Misses Freida Pavy, Edith Smith, Lillian Baldry, Vera Davis, Thelma McLaren and Messrs. Harold Pavy, Gerald Cuff, Thomas Parker, Frank Hitchens.

* * *

Mr. Frank O'Connor of Toronto, formerly of Peterbofough, has sent out cards for a dance at his country place, "Maryvale," Dawes Road, Toronto, on January 6th, in honor of his daughter, Miss Mary O'Connor.

* * *

The young son of Mr. and Mrs. Fred Jennings was christened at four o'clock yesterday afternoon at St. John's Church, the Rev. E. R. James performing the ceremony. Mr. and Mrs. E. N. Draper were sponsors. The baby, who is four months old, received the name of Richard Norman. His christening robe is a precious heirloom which has been in the family for many generations and was made entirely by hand by Quaker ladies, one hundred and seventy years ago.

* * *

Dr. N. H. Sutton celebrates a birthday anniversary to-day.

* * *

A number of local music-lovers were in Toronto on Saturday night for the performance at Massey Hall of Handel's "Messiah," by the Toronto Mendelssohn Choir, under Dr. H. A. Fricker. Among those who motored up from here were Dr. and Mrs. N. D. Buchanan, Mr. and Mrs. A. Barton, Mr. and Mrs. G. A. Richmond, Mrs. C. H. Crowe, Miss Caroline Littlefield, Miss May Jory, Miss Geraldine Collins, Miss Eleanor Brown, Miss Mary Medd, Miss Margaret Dickson, Mr. M. H. Park, Mrs. Dorothy Allan Park and Mr. Hubert Eisdell of the local Conservatory of Music staff, were two of the soloists. Lawrence Mason, in the "Globe," says of the solo work: "The four soloists were the best that this reviewer has heard in these roles for some time. Dorothy Allan Park's beautiful voice was as moving as ever; Hubert Eisdell is, perhaps, the only tenor hereabouts with sufficient breadth of style for Handelian oratorio, and the only one on Saturday night who was perfectly at home in Handelian floriture; Frank Oldfield was richly impressive, vocally, and Ethel Holland also displayed a fine and pleasing voice." Pearl McCarth , in the "Mail and Empire," says of the two local soloists: "Dorothy Allan Park sings the soprano parts of the 'Messiah' beautifully, knowing what white joy they need but avoiding over-expression. Hubert Eisdell again evinced his extremely fine taste."

* * *

Mr. Albert E. Greenlaw, baritone singer of Detroit, who has been spending the past week in the city, returned to-day to his home.

* * *

A feature of a small recital held by piano pupils of Mrs. C. B. Hughes, 376 Rubidge Street, at the home of their teacher, on Friday evening, was a scale contest which resulted in a tie between Frances Belleghem and Berenice Newman. Jean Johnson received the prize for attaining the highest number of marks during the past year. Dainty refreshments were served later.

* * *

Joe Watson's orchestra is playing for the dance to be held in Campbellford on December 28th, under auspices of the Catholic Women's League.

* * *

Under the auspices of the First Company of Girl Guides, a very pleasant tea for Christmas relief was held on Saturday afternoon in the green room of the Young Women's Christian Association. The guests were received by the captain, Miss Dorothy Kelly, assisted by Lieutenant Ruth Sutton and Lieutenant Loretta McDougall. Tea was poured by Mrs. N. H. Sutton, at a table prettily arranged with a lace cloth centered by a miniature replica of Santa Claus and his tiny reindeer. Tea room assistants were the Misses Alicia Langley, Phyllis Cruthers, Elfie Saunders, Elizabeth McKay and Lillian Bull. Assisting with the service of refreshments were the Misses Jean Stinson, Gladys Carvolth, Betty Middleton and Helen Wemp. A sale of pretty things made by the Girl Guides was in charge of Miss Wilda Saunders and Miss Merle Smith.

* * *

Dr. James A. Gillespie has returned to Vancouver after visiting his sister, Mrs. E. R. Wilson, Aylmer Street.

* * *

The Rev. Dr. A. T. Barr is in Toronto to-day, to attend a special meeting of the executive of Knox College Board of Governors, being held this evening. He will return to the city to-morrow night.

* * *

Mrs. Leonard Sedgewick and son Keith, of Norwood, have returned home after spending a week with Mrs. F. Reynolds, George Street.

* * *

The Y.W.C.A. Gym. on Saturday appeared like a glimpse of Santa Claus Land when the 250 children trooped past the huge Christmas tree which was laden with numerous toy packages and sparkling tinsel decorations. The Christmas dancing dolls which were tied to the tree were the Fairy Queen, Sophia Yeotes; the French Doll, Dorothy Boyle; the Christmas Cat, Joy Walker; the Golliwog Doll, Marjorie Boyle; the Christmas dolls in red and white with their clever tap dancing, Isabel Duffus, Thelma Buller, Irma Beatty, Katheleen Thackery; and the darling little Dutch dolls, tap dancers, Cora Charlton, Miriam Brown, Virginia Madill, Helen Hetherington, Jean Johnson, Evelyn Pammett, Marion Guerin, Jean Bell, Isabel Pogue, Dorothy Hutchison. The Babies and Interpretive dancing class gave a fairy dance play, "Fairies in the woods." Carols were sung when the Three Wise Men, Elizabeth McKay, Gladys Watson, Helen Thompson, appeared. The appearance of Santa Claus was greeted by the Jazz Band of the Junior Class, who played "Jingle Bells." Then came the shouts of welcome for Santa, the rush of chubby little tots eager to climb on Santa's knee and whisper their dearest wish, and then the distribution of the mysterious parcels from the tree and the jolly handshake by Kris Kringle. The beating of the drums and blowing of the trumpet soon filled the air with sounds of merriment. Finally the happy but tired children started on their homeward way, hugging their toys and the big orange and candy canes which they had also received. Santa then returned to the busy Canadian Department Store to greet many other children. The Physical Committee donated the candy canes and also assisted at the tree. The Senior Classes donated the special gifts for the club classes, also friends of the Association. Miss C. Littlefield announced that all gym. classes will be held as usual this week with the exception of the Junior and Babies' gym. classes, which will be held Thursday at 4.30 instead of Saturday, and the Intermediate Toe dancing on Wednesday; Intermediate Tap on Thursday at 7 and the massed gym. classes for Seniors Thursday at 8 o'clock, followed by refreshments at 9.30. Gymnasium closed Friday, re-opening January 3rd.

* * *

Mr. and Mrs. R. J. Pammett announce the engagement of their daughter, Florence Eleanor, to Mr. Robert Gordon Maniece, son of Mrs. Robert Maniece and the late Mr. Maniece; the wedding to take place the latter part of December.

CLEANED

And Ready For Holiday Festivities

The many social activities brought by the holiday, demand frequent changes of costume. Prepare now by giving us a call.

WOMEN'S FROCKS
Cleaned Pressed **$1.00**

MEN'S SUITS
Cleaned Pressed **$1.00**

Phone 250

PARKER'S PETERBORO LIMITED

FASHION SERVICE

The deep cape gives smartness to this sportsy model. It is rust red woolen checked in black. The leather belt is black. The collar is white pique. Or if you please, it may be made of plain woolen, either in rust or in black.

Its chic tailored lines and snugness about the waist and hips makes it very suitable for street or college wear.

Black rough crepe silk with white crepe collar is a popular choice.

Style No. 3238 is designed for sizes 14, 16, 18, 20 years, 34, 36, 38 and 40 inches bust.

Size 16 requires 2¾ yards 54-inch with ¼ yard 39-inch contrasting.

Price of Pattern 15 Cents

The Examiner:
Please order for me—
Pattern Number .....
Size .....
My Name .....
Address .....
.....
I enclose 15c in payment.
Allow five days for return.

Just Between Us Women

A daily chat with Examiner neighbors conducted by Anne Wilcox

FOR THE WOMAN who still has one or two more presents to make, the soft cushion cover described to-day may prove just the thing.

* * * * * * *

Not only can the decorative scheme be used for these cushions, but for boudoir pillows, bureau scarf ends, and curtain tie-backs. A set consisting of bureau scarf and tie-backs, makes a dainty gift.

* * * * * * *

Or a boudoir pillow and a bureau scarf makes another good combination set. Two or three pairs of curtain tie-backs would be welcome by any homemaker.

* * * * * * *

For bureau scarf borders and for soft or other cushion tops, plain glazed chintz or mercerized sateen is recommended. For the little floral motifs which you might use, one or more contrasting plain colors may be used.

* * * * * * *

It is imperative to have colors artistic in combination. For example, an orchid foundation chintz with floral units of two darker shades of the same orchid color, with an occasional white unit, is charming.

* * * * * * *

Use yellow for buttonhole stitchery or any preferred colored foundation with different sprigged floral units alone, or in combination with plain ones may be used.

* * * * * * *

These floral units are merely circles of material, approximately three and a half inches in diameter, gathered around the turned-in edge and drawn to leave an opening about half an inch wide.

* * * * * * *

This edge is buttonhole stitched. The units are then flattened in such a way that the half an inch circle comes on centre top. These units are then fastened to the foundation with French knots taken in the centre so the knots are visible through the opening.

* * * * * * *

For the novel sofa cushion tops, a simple design is sufficient, such as a centre circle with the units positioned so close on it that they nearly meet, and end decorations in corners.

* * * * * * *

An attractive corner design consists of lines parallel with the sides of the cushion, with spaces left between, so that they do not extend all the way around the cover.

* * * * * * *

Join these ends with circular lines following the contour of the central circle, and at least one inch from it. Each corner motif, of course, has floral units sewed on the lines as on the central circle.

* * * * * * *

For curtain tie-backs the same foundation as the cushion may be used, or a wide band of white tape. Sew the floral units in a row along the tape or textile band. Sew bone rings at each end of the tape. The floral units should be positioned with edges meeting forming an unbroken row.

* * * * * * *

The time required to make any of the pieces is short. The cost of the finished article is small.

* * * * * * *

But the pieces will be artistic and smart, provided the colors are well chosen.

Household Hints

By Mrs. Mary Morton

MENU HINTS

Salmon Loaf French Fried Potatoes
Stewed Tomatoes Peas
Cucumber Pickles
Cookies Coffee or Tea

Canned salmon is cheap this year. It has good food value and combined with the ingredients included in this recipe, makes a very tasty dish. This recipe will serve six.

To-day's Recipes

Salmon Loaf—Two cups flaked salmon, two eggs, beaten; one teaspoon finely minced onion, two teaspoons minced parsley, one-half cup fine cracker crumbs, three-fourths teaspoon salt, dash white pepper, six tablespoons melted butter, two tablespoons evaporated milk or cream. Flake the fish fine, removing any bones or skin. (Be careful about this). Add the other ingredients and pack into a greased loaf pan. Bake in a moderate oven, 350 degrees, about 45 minutes. Turn out on a hot platter, garnish with hard-cooked egg slices and lemon. Serve with an egg sauce if desired; or with escalloped potatoes to give a sauce for the loaf.

A nice variation of this loaf is to separate the eggs, beat in the yolks with the other ingredients and then fold in the stiffly-beaten whites last of all. Turn into a greased ring mold, set in a pan of water and bake in a moderate oven, 375 degrees, about an hour. Turn out on a hot chop plate and fill the center of the ring with creamed peas and mushrooms.

Facts And Fancies

Tangerines

Tangerine sections glaced are among the tastiest of Christmas candies. The recipe for preparing them is as follows: Peel the tangerines and remove as much of the membrane as possible. Then dip in the syrup. Drain and cool. Here are the proportions: Syrup—Two cups sugar, one cup boiling water, one-third teaspoon cream of tartar. Put ingredients into a saucepan, stir over a low fire until sugar is dissolved. After that do not stir. Take care to wipe down the crystals from the sides of the pan frequently. Boil to the very hard crackle stage, 310 degrees Fahrenheit. The syrup will start to discolor. Remove saucepan at once from the fire and put it into a pan containing boiling water. Dip the fruit into the syrup, drain quickly and put onto a greased slab or platter. Kumquats, too, are nice diped in this syrup. They may be diped whole or halved.

There are many ways of serving tangerines. It is especially nice with the skin cut petal fashion and rolled back for easy consumption at the breakfast table. The children, too, enjoy it because it is so easily eaten.

Tangerine sections also find many uses in salads. For example, these sections arranged on lettuce with diced celery and seeded grapes make a tasty salad for the luncheon or dinner.

Replaces Meat

Cheese is a good food economy and will take the place of meat at a meal. It may be combined in a casserole dish, or in a sandwich filling, or a sauce for toast or a vegetable. It is easily digested—if cooked properly—and is filling.

Cottesloe W.M.S. Officers Elected

COTTESLOE, Dec. 19.— (Examiner Correspondence.)—The annual meeting of the Cottesloe Women's Missionary Society was held at the home of Mrs. E. N. McDonald on Wednesday afternoon when after the regular business and part of the monthly program was disposed of, Mrs. (Rev.) Cleland gave a most helpful talk on the work of the Associate Helpers, stressing the importance of getting all the women of the congregation interested in the great Missionary task.

Mrs. Cleland told a very interesting story illustrating the truth that God builds with the material that is sent up to Him. Mrs. Cleland took charge of the election of officers which resulted as folows: President, Mrs. A. Webster; vice-president, Mrs. J. Blakely; secretary, Mrs. C. Jenkins; treasurer, supply secretary, Mrs. McDonald; organist, Mrs. J. E. Gallagher; Missionary Monthly secretary, Miss Laura Webster; Associate Helpers' secretary, Mrs. J. Perry; Temperance, Mrs. W. Forsyth; Press Secretary, Miss Mae Webster.

A hearty vote of thanks was given Mrs. Cleland and Mrs McDonald served lunch when a social half hour was spent.

Cellophane Handbag made at Home

ONE of the newest articles resulting from the popular modern handcraft work which has its basis in the braiding of narrow strips of transparent material and which is now responsible for so many attractive and useful things, is the envelope handbag. "Cellophane," which is the material used, is first cut into strips 10 inches long and four inches wide, doubled so as to be half inch wide. These are tacked side by side on a board (ironing, or bread, or cardboard is a good support). Be sure the strips are folded and tacked straight and that they are very close together.

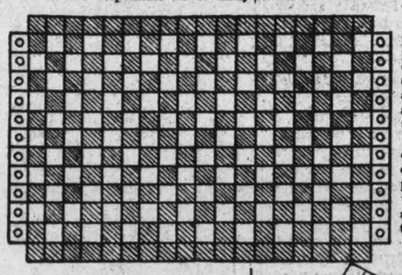

Then cut 18 strips 6 inches by 4 inches wide and fold in the same manner as the 10-inch strip. Interlace them over and under the vertical strips. Keep pushing each weaving strip tightly upward so the bag will be firm. After weaving, remove the tacks. Affix a strip of gummed tape the entire length of the outside strip on each of the four sides. Turn the loose ends over these strips and fasten them tightly. Coloured strips woven in at top and bottom add to the attractiveness of the finished handbag.

Then sew in a lining, bend the woven strip up from the bottom and down from the top until it resembles an envelope and catch the lower sides with stitches of white silk.

The plain transparent "Cellophane" can be easily secured by saving wrappers as so many articles now reach the buyer in a "Cellophane" cover. Rolls of coloured "Cellophane", to add variety and attractiveness to the purse, can be secured at stationery, department and chain stores.

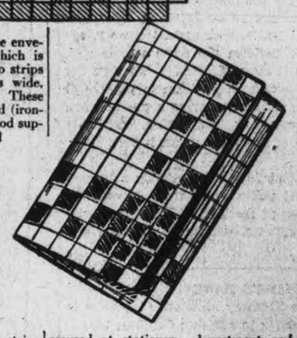

"CELLOPHANE" is the registered trade mark designating cellulose sheets and films, manufactured in Canada under special arrangements with the duPont Cellophane Co., Inc.

CONTRACT BRIDGE

WRITTEN FOR CENTRAL PRESS

By E. V. SHEPARD

THE INFORMATORY DOUBLE

Provided your partner has neither bid nor doubled, a double of an adverse suit bid or of 1-No Trump, if made at the first opportunity that you have to double any declaration, is informatory. It asks your partner to bid, unless he can defeat the contract for more than can result from bidding. In no event must the doubler's partner allow the double to stand, unless it can be defeated.

Many players have claimed having invented the informatory double, but no claimant has been able to prove that he invented it before 1911, when Major C. L. Patton introduced this double at the Knickerbocker Whist club.

The only objection ever offered to the use of this double is: "How high a bid shall be doubled?" Personally, I double informatorially the following bids: 1-No Trump; three of a major suit; four of a minor suit. Higher doubles than these are "business doubles," intended to collect a penalty from the other side.

Various schemes have been suggested to make it clear to any partner whether the double means business or calls for partner's bid. Among these plans is Mr. S. S. Lenz' idea, that if you say "Challenge," you ask partner to bid or let the double stand, in case he can defeat the doubled contract. If you say "Double," you intend to defeat the contract. The suggestion has not been widely adopted.

I just saw the following hand dealt. Z made an opening bid of 3-Spades. Not knowing which of three strong suits to bid, and fearing that whichever bid he made might not be overcalled. A made an informatory double. Y passed. B bid 4-Diamonds. Z passed. A raised the contract to 5-Diamonds, which held the contract.

	♠ J 9 5 ♥ Q J 10 4 ♣ 8 7 6 2 ♦ J 10	
♠ 3 ♥ A K 8 3 ♣ K Q J 4 ♦ A K 8 4	Y A B Z	♠ 8 4 2 ♥ 9 6 ♣ 10 5 ♦ 9 7 6 5 3 2
	♠ A K Q 10 7 6 ♥ 7 5 2 ♣ A 9 3 ♦ Q	

The opening lead was the K of spades. It won the trick. Thinking that it could do no harm to oblige dummy to ruff, the Q of spades was led. Dummy trumped and the return lead from dummy was the K of clubs, to clear that suit. The Ace won, and Z led his Ace of spades, obliging dummy to ruff with its last small trump.

The Ace and I of diamonds were led, and they dropped all opposing trumps. Of the six tricks played Z had won two (one spade trick and one club trick). The declaring side had won four tricks. The declarer spread his hand. He held no spades, only two hearts, which the A-K in dummy must win; the good 10 of clubs, four long trumps. He could not possibly lose another trick, and it was useless to prolong play.

Had Y been A's partner, instead of B, Y would have responded to the informator double with 4-Hearts. All A-Y could have lost at hearts would have been one spade trick and one club trick. The holdings of A were so powerful that his partner could have gone game with almost any kind of hand. The curse of informatory doubling of high opposing bids is that players do not know what constitutes a thoroughly sound informatory double. Tomorrow we will discuss this important subject.

That Body of Yours

By James W. Barton, M.D

DEFECTS IN SPEECH

You will likely be surprised to learn that nearly one in every hundred children of school age has defects in speech.

Unfortunately children do not outgrow these defects, and habits of speech which are formed in early childhood are very difficult to alter later in life.

Dr. Baruch Silverman, Mental Hygiene Institute, Montreal, tells us that most of the speech defects aside from those caused by some definite disease of the central nervous system, can be generally classified into three groups, known as delayed speech, lisping, and stuttering.

Of these defects stuttering is the most common, and interferes most with the happiness and ability of the patient.

There are a number of theories as to the cause of stuttering, but naturally the treatment interests us must.

The general rules of hygiene must be observed, because stuttering is apt to so affect the individual that he avoids people, avoids outdoor exercise, and lives within himself so much, that this whole physical make up suffers.

Dr. Silverman reminds adults and teachers that they can help to develop normal speech, and prevent defects in children under their care.

How?

1. Physical defects of the mouth, teeth, tongue, nose and throat should be corrected.

2. Proper food, sufficient sleep, some exercise with also frequent rest periods are necessary.

3. The child should be encouraged to use words correctly, to name objects, especially things he wants. Avoid baby talk.

4. He should not be allowed to imitate the stuttering speech of another child or adult.

5. Left-handed children should not be urged to use the right hand, as this interferes with normal speech development, and sometimes proves to be a cause of stuttering.

6. The child should be kept free of unnecessary excitement, emotional outbursts, jealousies, persistent nagging or undue harshness, as this interferes with his self-confidence and his normal self-expression through speech.

The above simple rules should be worth much to parents and teachers, who are caring for children with speech defects.

How MUCH DO YOU KNOW ABOUT CHRISTMAS?

1 WHERE did the Christmas tree originate?

2 WHAT flower is much used in Christmas decoration?

3 IS Kriss Kringle the same as Santa Claus?

4 WHICH gospel contains the story of the first Christmas?

5 ON what kind of trees does mistletoe grow?

(See answers on Page 11)

CAROL SERVICE IS ATTENDED BY CAPACITY CROWD

Friendly Hour Group of Y.M.C.A. Sponsored Program in Collegiate.

GREENLAW SANG.

This year's general rule of very small attendances at public gatherings was shattered to pieces last night, when the big Collegiate auditorium, with a seating capacity of over eight hundred, was filled for the community Christmas carols service sponsored by the Friendly Hour Group of the Young Men's Christian Association. Assisting in the program was A. E. Greenlaw, the popular singer of Detroit, while the Male Voice Choir also assisted forming a fine vocal background on the stage for the community singing by the audience. Members of various church choirs of the city also augmented the group on the stage, and the orchestra of the Sunday School of George Street United Church played several splendid numbers and accompanied the singing of Christmas carols and hymns in which the audience joined with gusto. It was directed by W. H. Cunningham.

It was an attentive and appreciative gathering of men and women, taking part in the tuneful Christmas carols and applauding to the echo the solo numbers by Mr. Greenlaw. His very fine, rich, bass-baritone voice, as on other occasions, drew enthusiastic appreciation from his hearers. A cold prevented many encores by the vocalist, but he gave of his best, as always. His superb, expressive voice and fine musicianship earned him the sincere attention of a delighted house.

Mr. Greenlaw sang, by request, "Steal Away to Jesus," and a lovely, expressive encore, "My Mother's Prayer," with all the power and depth of his rich, mellow voice. Another request selection was the favorite composition, "The Old Rugged Cross,' and the last vocal solo was a religious Christmas song, "The Great White Throne."

Arthur Collison played Mr. Greenlaw's piano accompaniments.

Directed by T. Phillips, the members of the Male Voice Choir sang in pleasing, soft tone, "Hymn Divine," while an octette from the choir rendered "Watchman, What of the Night?" in splendid style. Members of this group were Messrs. A. Phillips, T. Williams, Fleming, Junior, McDonald, H. Flowers, Toaze, A. V. Lillow, W. F. Skitch.

The hymns and Christmas carols in which the audience joined with enthusiasm, led by Mr. Phillips and the choir on the stage, with the orchestra playing accompaniments, included: "All Hail the Power," "O Come All Ye Faithful," "Joy to the World," "Hark, the Herald Angels Sing," "One in Royal David's City," "Christians Awake," "Silent Night," "While Shepherds Watched," "It Came Upon the Midnight Clear," "As With Gladness," and "Abide With Me."

At the conclusion of the program, Cecil Lapp, who acted as chairman, reiterated his expression of thanks, to all who had taken part in the program and to the audience, ending with an invitation to attend the regular after-church song services held at the Y.M.C.A. every Sunday evening.

G. H. Roper spoke very briefly, repeating the welcome of the Y.M.C.A. and the Friendly Hour Group and their appreciation of the fine attendance.

The benediction was pronounced by the Rev. J. H. Sutcliffe.

YOUTH IS FACING GREAT PROBLEM

A. R. Piper Addresses Business and Professional Men's Club.

DUTY TO PERFORM.

"Youth is up against difficult problems in times such as we are now experiencing and the Y.M.C.A. is doing a highly commendable work in helping youth face these problems," declared A. R. Piper of this city, addressing a dinner of the Business and Professional Men's Club at the Y.M.C.A. Saturday evening. "I have the highest respect for the contribution of the Y.M.C.A. to the world of progress and thought."

"We are brought by present conditions to the necessity of facing facts," Mr. Piper said. "I think it is for the better that it is so. We are brought to the realization that the money values of life have been taken away from life by the exigent conditions which exist and that, accordingly, we must build up a philosophy of life in which other values will replace the money values."

Further, in his address, Mr. Piper declared, "We should learn to face the problems of life as the scientist faces his problems. The scientist welcomes the word of the man who points out where he wanders astray. He proceeds with an open mind, seeking to guide himself always by the truth whether or not it agrees with his preconceived ideas."

Central Truth

Mr. Piper spoke of the value of such books such as the astronomical works of Sir James Jeans—"The Stars in Their Courses," "The Universe Around Us" — in orienting the reader with regard to his place in the universal scheme of existence. There is a great central truth in the mechanics of the universe and similarly there is a great central truth in the spiritual realm of the universe. It should be man's aim to align himself as closely as possible with this great central spiritual truth.

Speaking more specifically of the Y.M.C.A. and its work, Mr. Piper illustrated with several statements of the Y.M.C.A. position which were put forward at the World Conference held at Cleveland last year.

In the moral confusion and spiritual poverty disclosed by the distressing social conditions of our day we find a fresh summons to a distinctively religious emphasis in the entire programme of the Young Men's Christian Association. When confronted, for example, by such a tragic spectacle as millions of men threatened with starvation at the same time that our granaries are overflowing with food, we become acutely aware how far short we have come of making spiritual forces regnant in our social life. What appear on the surface as economic and political problems are at bottom spiritual problems. The failures of civilization mean a failure of the agencies of organized religion to produce personalities with a commanding Christ-like passion for justice and brotherhood. Clearer than anything else to-day, we hear the call for a more heroic personal acceptance of the full meaning of the Christian Gospel.

Has an Obligation

"Without neglecting its duties toward individuals in order to extend the Kingdom of its Master, the Association has an obligation to take a large share in making Christian principles increasingly operative in social life with a view to the achievement of a Christian social order.

"We believe there is necessity for nothing less than a fundamental change in the spirit of our economic life and that this change can only be effected by accepting as the basis of industrial relations the principle of co-operation in service for the common good in place of unrestricted competition for private advantage."

C. S. Cummer, who acted as chairman at the dinner, announced that the dinner was the first of several proposed for the Business and Professional Men's Club and the Business Men's Section of the Y.M.C.A.

BUEHLER BROS. LIMITED
387 George Phone 3680

TUESDAY SPECIALS

Table Talk Tea	26c lb
Lamb Stew	5c lb
Rib Boil	6c lb
Loin Lamb Roast	10c lb
PORK SAUSAGE..	12½c
LOIN PORK CHOPS, lb. ...	13c

See our complete line of poultry. Every bird guaranteed serviced and prepared for you at no extra charge.

Favorite Recipes.

THREE DAY BUNS

(Contributed by Leeanna)

First day—Take one cup luke warm water, 1 yeast cake (let soak until dissolved). Add 1 cup flour.

Second day—Add six cups lukewarm water, 1 cup lard, 2 cups sugar, 1 tablespoon fine salt and enough flour to make a "tight" dough, knead as often as it rises to double the bulk. In the evening put in pans.

Third day—Bake them.

When I bake these buns, I set the first part of the recipe at 4 o'clock p.m. Next morning at 7 o'clock, add the second part of the recipe and in the evening at 7 p.m. put them in pans. When I put them in pans I make them about the size of a fifty cent piece and two inches apart each way. Let rise all night in a cool place and third day in the morning at 7 o'clock, start baking them. Each pan of buns should bake in about 20 minutes in moderate oven. This recipe will make about eleven dozen of buns. For a small family only half the ingredients might be used.

Wife Preservers

You can make fruit cake, tarts and cookies as well as pies of mincemeat, so it pays to make a goodly quantity.

The Examiner

The Examiner is a Member of the Audit Bureau of Circulation.
The Daily Examiner published every lawful evening by The Peterborough Examiner Limited Office 419 George Street $6 00 per year Delivered in City Out-of-town Subscribers, by mail $4 80 per year.
Member Canadian Press, Limited; Audit Bureau of Circulation; Canadian Daily Newspapers Association.
Member Ontario Associated Dailies. J. G. Faircher manager Canada Permanent Building, Toronto.
Sole U S. Advertising Representative The Beckwith Special Agency Inc. New York Chicago Philadelphia Detroit, St. Louis, Kansas City, Atlanta San Francisco.
Advertising Rates on application.
E. M. GLOVER, Managing Director.

PHONES: Editorial 1601, Business Office 1600. Private Branch Exchange to all Departments.

MONDAY, DECEMBER 19, 1932

HIGHWAY CAMPS.

Premier Henry, returning from Ottawa the other day, intimated that more highway construction camps are likely to be arranged, providing an opportunity for employment for many young men.

While it is true that the amount of relief furnished by this means is by no means proportionate to the expenditure involved there are many people who believe that the expense is justified because of the benefit to the morale of the workers who are given jobs.

Undoubtedly when men are kept in idleness for many months and are provided with assistance that they have not earned there is a serious letting down that is likely to have a permanent effect.

Obviously unemployed men who are given a chance to do highway work, even at small wages, will be the better both in body and in spirit, and they will succeed in maintaining their self-respect and in keeping their heads held high.

It is decidedly better to absorb as many men as possible in useful employment than to maintain them without any work in return, although the latter policy is much less expensive and may eventually have to be followed if the financial burden proves too great to bear.

If in the meantime highway camps can absorb a proportion of the idle men of the country it may be found that the expenditure involved will prove well worth while.

CHRISTMAS CHEER.

The Examiner would like to call attention once more to the fact that whether or not Santa Claus will pay a visit to hundreds of Peterborough homes this Christmas depends upon the generosity of the churches, service clubs and similar organizations.

Briefly, the situation is this:

There are over 600 families who are dependent upon the relief organization for the necessities of life. Naturally none of those are in a position to supply Christmas cheer for themselves, and as the relief committee has decided that it will not distribute anything more than the regular grocery orders to these households, there is an imperative call to other organizations to see that Christmas means at least something out of the routine for hundreds of victims of the unprecedented economic conditions.

It will be a happier Christmas all round if those who will enjoy the festival in their own comfortable homes can have the satisfaction of knowing that every family in the city has been thought of and been given something to mark the special nature of this most significant anniversary.

Several organizations, The Examiner knows, have plans in hand to take care of a certain number of families, but with over 600 to be looked after the task will require a general rally of the generous-hearted.

Nothing, of course, should be done without consulting Relief Officer Arthur Metheral, who is in close touch with the whole situation.

WHY GOOD MEN ARE NEEDED.

It is generally agreed that a difficult year lies ahead of all municipal bodies, and while that prospect may daunt weak-spirited citizens, it should have just the opposite effect upon others who see in the situation a call to service and are willing to take off their coats and go to work in the public interest.

The Examiner hopes that this will prove to be the case and that nomination day proceedings will indicate a willingness to serve on the part of citizens well qualified by experience and training to take a prominent role in piloting the municipal ship safely through the troublesome waters that can be seen ahead.

There is room for such men in the City Council and the Board of Education, both of which are confronted with unusual problems that demand ability and decision to solve.

The Council's task will be to maintain reasonably efficient public services and carry on the city's business as economically as possible, having regard to the fact that a good many taxpayers have been hard hit by the conditions and that therefore a greater than normal proportion of the civic taxes will not be paid.

With the Board of Education, the problem is much the same.

That body has the responsibility of seeing to it that adequate and efficient educational facilities are provided and at the same time they are confronted by a demand for lowered expenditures, a demand that comes from hundreds of the taxpayers who find it almost impossible to discharge their civic obligations and who are asking that since education forms the biggest single item in the municipal budget there must be a substantial saving effected.

AN INEVITABLE STEP.

The decision of the relief committee to stage a drive for the raising of relief funds by public subscription was inevitable under the circumstances.

It was so patently unfair that the city's entire share of relief expenditures should be paid by the taxpayers that no other policy could have been arrived at but to appeal to those best able to help to contribute voluntarily.

The Examiner is confident that the campaign, which will probably be launched early in the New Year, will be a complete success, for we have an abiding faith in the willingness of the people of this community to adequately support every worth-while cause, and we can think of nothing more likely to arouse their generosity than a knowledge of the fact that hundreds of families are in dire need of assistance.

As pointed out by James Dutton at Friday night's meeting, the situation at the present time is more serious than ever, inasmuch as it has become necessary to increase the relief given many families who are now at the end of their resources.

The evil effects of a prolonged period of depression grow in intensity as the months drag on, and naturally therefore there is greater need of assistance at the present moment than at any time since the slump began.

This condition is generally realized, and those in the community whose circumstances permit them to come to the aid of others less fortunate are undoubtedly ready to measure up to their responsibilities.

ELIMINATING POLICE DUPLICATION.

One Western Ontario county which has persisted in retaining its own constabulary has now decided to abandon it and to turn over the work of policing its villages and townships to the provincial force which already possesses representatives in the territory mentioned. In all probability other counties which continue to maintain police departments of their own will eventually follow suit.

It is ridiculous for counties to put themselves to the expense of operating police forces of their own when the provincial police, trained in the work, are already on hand to perform the same service and, perhaps ,to perform it more efficiently. To wipe out county police departments would seem to partake of only common sense, especially during a period when curtailment of expenditures is desirable. Certainly it eliminates a form of duplication that is both costly and unnecessary.

The county constabulary was probably necessary before the provincial police made their appearance. But with the creation of the latter force all necessity for its existence disappears.—Brockville Recorder and Times.

CANADA'S BANKS.

Secretary of the Treasury Mills adds his voice to that of President Hoover in advising Congress that it is essential to make a change in the American banking system, in order to provide one more fortification to meet the stresses of depression. Mr. Mills finds that the present system works reasonably well when times are normal, but is anything but satisfactory when business starts for the cellar. He reiterates his personal belief in the wisdom of extending the branch banking system, as we know it in Canada.

In this same connection, President Hoover's annual message to Congress—discussing the desirability of altering the bank laws—contained this paragraph: "In Canada, where the situation has been in large degree identical with our own, there have not been substantial bank failures." As a matter of fact, there has been not a single bank failure in this country since the beginning of the depression, or, for that matter, for some years earlier. Our bank failures, looking back over a long period, have been few and far between.

There are many Canadians who criticize our banking system, who say that it is not elastic enough, who contend that it is too difficult to secure loans and that it hampers the expansion of business. Whenever we hear these criticisms, however, our mind always reverts to the fact that the free-and-easy, highly elastic banking system of the United States has not stood up under the strain and that millions have been lost to depositors as well as shareholders. And then we contrast this with the splendid position of Canadian banks as a whole. They have been conservative, but they have been safe. They have not loaned money to every Tom, Dick and Harry, but the money of their depositors has been kept secure.

As we noted in these columns recently, Sir Charles Gordon, president of the Bank of Montreal, puts the situation clearly when he points out that the banks are merely loaning out the money entrusted to them by the depositors and that the depositors' money must be protected. This means, of course, that banks must be careful with their loaning, that they must have reasonable assurance that they will get the money back from those to whom they loan. Even with the great care exercised in this way, they have their losses, but here is where we find great advantages in the branch bank system as we have it in Canada. A certain branch in Toronto, for instance, may make a bad loan, may lose practically the whole sum lent out to an individual or an organization. The effect on the general condition of the bank, however is negligible. Under the American small bank system one really bad loan is liable to wreck the bank and carry with it all the money of both depositors and shareholders.

It may be that the law governing the operations of Canadian banks could be improved in certain ways, but we can see no basis whatever for suggesting that any radical change be made. The real proof of the pudding is in the eating. The Canadian banking system has maintained its position under severe testing. It is a bulwark of strength to the country. It has been one of the chief factors in maintaining confidence through difficult times of both war and peace. Our banks, individually, have been well managed. Their systems reflect many decades of study and intense concentration. They combine the views of many men. They represent, it seems to us, almost the utmost in fiscal safety, plus enough in the way of progressive outlook to make possible a reasonably satisfactory method of carrying on the country's business, public and private. There are disadvantages, we admit, but they are more than made up for by the advantages. Our banking practice has been built up through the years. It represents no sudden changes of thought. It is the result of gradual adjustment and improvement. Like all other human institutions, it will never be perfect, but it has served its purpose well, it has played its part in the general development of the nation and, in days of stress and financial turmoil, it is the dependable sheet-anchor of our national structure.—Border Cities Star.

EDITORIAL NOTES AND COMMENT.

The favorite song in some sections of North Monaghan is "River, Stay Way From Ma Door."

Don't forget there are over 600 families on relief here to whom the public will have to play Santa Claus this Christmas.

Fortunately it is only in price that Christmas poultry has reached a new low level. The quality is as high as ever.

Inducing capable men to come out for public office is one of the big duties of the hour, and a most important one from the general viewpoint.

Mayor Stewart of Toronto is a candidate for a third term, and it looks like a safe wager that he will get it. The slogan, "A good mayor for bad times," just about describes Toronto's chief magistrate.

CHRISTMAS HOME-COMING

By GLUYAS WILLIAMS

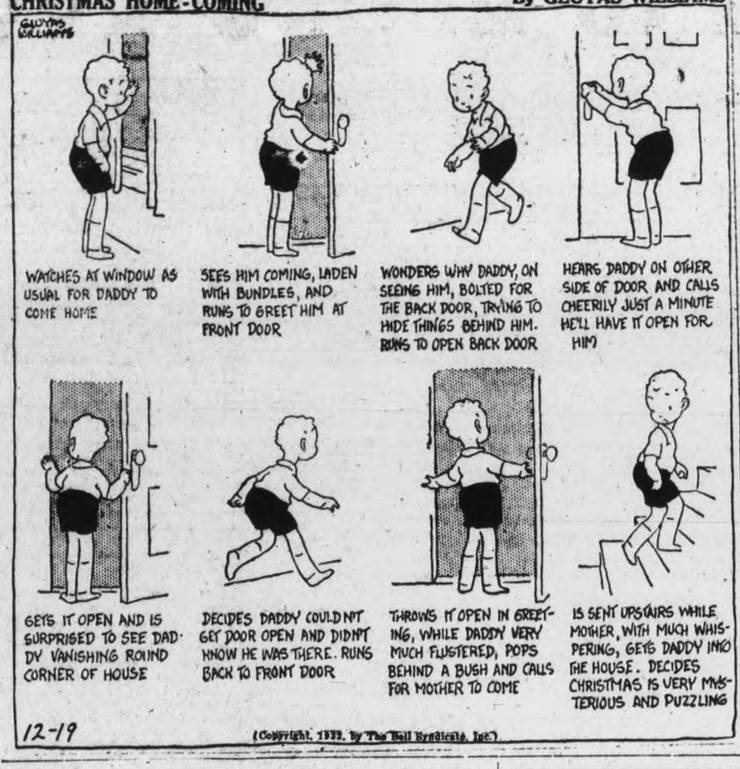

Voice of the People

Letters to be printed in the Voice of the People column must be received at The Examiner Office by 5 p.m. on the day before insertion. All letters must be signed by the writer although a pen name may be used when inserting non-controversial subject matter.

SEPARATE SCHOOL QUESTION

Editor, "The Examiner":

In a recent editorial you have presented your views on the present demands of the Separate School authorities of Ontario for a change in the law governing taxes of incorporated companies, i. e. Utilities, etc. Your editorial apparently is based on the reading of a pamphlet mailed you by Mr. Quinn, on behalf of the Catholic Taxpayers' Association of Ontario. If your conclusions are based on the presentation of one side of the argument only, it is regrettable that the position of the Public School supporters was not also considered. We are taking the liberty, therefore, of enclosing a copy of a pamphlet on the same question, for your perusal.

Your editorial gives space to a comparison of the school systems of Ontario and Quebec. Were you to go into this matter fully you would find that the Quebec school system would suffer terribly by comparison. You have not told your readers that the money paid into the "Neutral Panel" in the province of Quebec is mainly from Protestant stockholders, nor that the tenant of a house has no say as to the school system to be supported, nor that there is no provision whatever for the teaching of English in the Roman Catholic schools in that province.

When comparing the two systems it must be borne in mind that in Ontario we have a common school system. Quebec has not. There they have a Roman Catholic system and a Protestant system, and the Protestant schools were not accorded Protestants in that province until 1869, six years after Roman Catholic schools were accorded Roman Catholics in Ontario in 1863. If the Protestants had not a system of their own where would they send their children. Not to a public school, because there are none but to a Roman Catholic school. This makes all the difference in the world when comparing the systems established in the respective provinces.

Then, too, in Montreal the money paid into the "Neutral Panel" is paid mostly by Protestants. Approximately 75 per cent of the total comes from Protestant taxpayers but as 75 per cent of the population is Roman Catholic the Roman Catholic schools get 75 per cent of the money. In one year, from figures in our possession, Protestants paid into this so-called "Neutral Panel" $1,707,086.00 but the Protestant schools got back a little more than $500,000.00, which means that over **one million dollars** of Protestant money in one year went to the support of a system to which they were not in agreement. Surely you would not want such a condition here. How generous, too, might we ask, is the school of the majority in Quebec to their own who do not happen to be French?

The B.N.A. Act as quoted by you did not grant Separate Schools to the Roman Church but to individual Roman Catholics, and it did not exempt Roman Catholics from payment of all taxes imposed for common schools. It did exempt the "owner or tenant in the city, town, village or section where he resided" if he chose to support separate schools. (Sec. 14 of the S. S. Act) To suggest a division of taxes of utilities and corporations on a basis of population is to assume that every Roman Catholic is a separate school supporter. He is not. He is a **public school supporter** until he signifies his wishes to support a Roman Catholic Separate school. This is quite clear in the Act, and the fact is that thousands of Roman Catholics in Toronto, Ottawa, Sault Ste. Marie, Midland and other places are **Public School Supporters.**

The Roman Catholic Schools are not on a par with Public Schools. Notwithstanding all the arguments of the Separate School authorities, the Public School is the common school of Ontario, open to all race, colour or creed. If the Public School was a Protestant school there might be some logic in the argument of your paper, but as the school of the majority is a **Public School** it places it in a superior position to a school that is separated, as its name designates, from the school of the majority for the teaching or Roman Catholicism. This can not be denied or successfully contradicted. Archbishop McNeil admits that the school systems are alike **"Except for the teaching of religion".** But that is all the difference in the world. One school is a religious school, the other is not, but is a public school for all people and, as such, must be so maintained.

Public school supporters are not unmindful of the provisions of the Confederation pact and are not uneasy regarding a suggested invoking of that Act. That Act guaranteed certain rights to Roman Catholics with respect to Separate Schools. You know, and everyone else knows that they were not granted what they are claiming now. If they were, they would seek redress in the courts. They do not do this. They know they have not a chance in the world of gaining their point is quite patent. Instead they seek to win the sympathy of the Public School supporters, with the aid of The Examiner, from whom they would steal millions of dollars each year. Father Burke said that this change would mean "Millions of dollars to them". If it means millions to them it means millions taken from the Public School treasury by stealth or surreptitious means to help finance their own schools. This is the situation, frankly, and the present agitation will be met with a stiff opposition of those who believe in the Public School.

No government can grant what the Separate School are asking. No government would dare do so. If this agitation is going to be kept up by those who want to make a raid on the Public School treasury it can be met in a very effective way by a counter agitation for the abolition of the dual system entirely. Both would mean a change of the B.N.A. Act and one demand would be as fair and just as the other.

West Peterborough County Orange Lodge,
Legislative Committee.

Negro Soldiers Given Tributes

LONDON, Dec. 19 (C.P.)—Colored men stood around Sir Ian Hamilton at the Cenotaph in London recently and heard him pay tribute to the bravery of negroes in the war. After setting a wreath in their memory against the Cenotaph, Sir Ian, who had made a special journey from Scotland to do so, said: "Although war is a wicked and cruel thing, it has one great merit in that it draws folk together into one family. All men and women are equal; color is no bar."

Recalling the fine service of the Senegalese soldiers in the Dardanelles, he said: "No men could have died more bravely. Over and over again, fighting for Greater Britain, your race has shown qualities of courage and self-sacrifice second to none, but this is the first time in modern history that the debt has been publicly acknowledged."

The ceremony followed a service for colored men in Westminster Abbey and a visit to the Unknown Warrior's grave, where a wreath was laid.

One-Minute Pulpit

Many waters cannot quench love, neither can the floods drown it: if a man would give all the substance of his house for love, it would utterly be contemned. — Solomon's Song 8:7.

RESIGNATION RECEIVED

MONTREAL.—The resignation of A. Y. Jackson, of Toronto, as member of the Royal Canadian Academy has been received here, E. Dyonnet, secretary, said to-day. The resignation will be placed before the council at its next meeting which may not be for several months, Mr. Dyonnet said.

IN DAYS GONE BY

Items Taken From Old Fyles of The Examiner.

DECEMBER 19, 1922

Over 250 citizens showed a keen interest in civic affairs last night at the open meeting of the local Owners' and Tenants' Association ....J. A. McKone last night was elected president of the Kiwanis Club here for 1923.

DECEMBER 19, 1912

Engineer Richardson of Havelock was killed this morning when two freight trains collided at Ivanhoe ....N. W. Rowell, Liberal leader, gave a stirring address to the local Canadian Club last night, being introduced by the president, W. R. Morris.

DECEMBER 19, 1902

Many electric lights are used in the fine window display in Turnbull's for Christmas .... William Madill was elected president of the Y.M.C.A. for the coming year at the annual meeting held in the "Y" last night.

ALL OF US

By MARSHALL MASLIN

YOU CAN DO SOMETHING

I HEARD that lazy fellow say, excusing his laziness, pleading for his own indifference to life — I heard him say, "Well, a man can't do everything, can he?"

No, a man can't do everything. That's right. It's a world of specialization, and a man can't be an aviator and a poet and soldier and a priest and a dreamer and a doer and a farmer and a sculptor and a newspaper man and a wanderer and a householder all in one. No, if he divides himself into so many pieces, it may well be said that he'll turn out in the end to be little more than nothing at all. That's a fact, lazy fellow, but there's many a thing a man can do, just the same, and take a deal of pleasure out of life in the doing of them.

I'll make up a list for you and you can take your choice of them as you please. A man, I'm telling you, can do much if he's a will to do.

He can jump in the air and click his heels. He can smile. He can climb a tree, take a walk, go swimming, work in the garden, cut the lawn, learn the names of a flower or two, hunt for four leaf clovers, admire the changing colors in the autumn of the year.

He can admire the sunset, look twice at a pretty girl, make up his mind to take better care of himself. He can have a good appetite, enjoying the food that's set before him he can worry less, by liking life more. He can pardon insults, shake hands with people, walk easily through crowds.

He can read a book. He can like a good job well done. He can saw a board, mend a broken chair, wash the car, spend a moment with a sunset, talk to a tree, make friends with a dog, play tiddledy-winks with a child, admire a distant star ....All these he can do.

He can dig a little beneath the surface of life. Soften that grudge that is in him. Sandpaper that rough spots of existence. Tackle what problems befront him. Fight pessimism. Face the dark. Find locusts and wild honey in the wilderness, or even bring honey forth from the body of the lion that would beset his path.

No, lazy fellow, a man cannot do everything—but he can do enough to make his life a strong adventure. Is it not so?

Sore throats Quickly relieved by rubbing on VICKS VAPORUB
OVER 21 MILLION JARS USED YEARLY

ON THIS DATE

A DAY IN CANADIAN HISTORY

By Fred Williams

OUR FIRST TELEGRAPHS

ON THIS DATE, in 1846, the first telegraphic communication was established in Upper Canada, although tests had been made the previous July in Toronto. The line had been completed from Toronto to Hamilton and statins in both cities were ready for business. In Toronto the company had been allowed temporary space in the then new city hall, the front of which now forms part of the St. Lawrence market. It was a Saturday, and at 12 noon there gathered a number of "prominent citizens" who saw the operators carry on conversations with other operators at Hamilton, 40 miles away. The usual compliments and congratulations were exchanged between the two cities and the public were invited to make use of the service, free gratis and for nothing for that day only. Many did so. One Hamiltonian (he may have been a Scot, though it is not so stated) availed himself of the "deadhead" privilege to notify a Toronto customer that a bill was due that day and asked for its payment. Ernest Green, a historian of the event, writes: "The offices were crowded all day," and why not when no charge was made? The first news despatch telegraphed in Upper Canada was sent from Hamilton to the Toronto papers on Christmas Eve following and told of a fire in the "Ambitious City" in which nine house were destroyed. It was not until Jan. 14, 1847, that telegraphic communication was secured with Buffalo and the Toronto newspapers began to abandon the old system by which (in summer) they had been dependent for foreign news on Buffalo papers sent by rail to Lewiston and thence by boat to Toronto.. The company which brought about this great change was almost wholly a Toronto one, Clarke Gamble, barrister, was president: Thomas G. Ridout, cashier of the Bank of Upper Canada, vice-president; with E. F. Whittenmore, William B. Jarvis (sheriff of the Home district), James Brown and Thomas Denne Harris, all of Toronto; Daniel McNab and Richard Juson, of Hamilton, and J. L. Ranney, of St. Catharines, as directors. It was not until Aug. 3, 1847, that telegraphic communications was established between Toronto and Montreal. The new invention attracted considerable public attention, the more especially as the company availed itself of all the adjectives in the dictionary as well as passages from Scripture, to emphasize "the marvellous character" of the new utility. A message form of the Niagara-Queenston line, used on March 6, 1848, and still preserved, bears the question: "He directeth it under the whole heaven and His lightnings unto the ends of the earth."

Pre-War Lady

A ROMANCE by Margaret Widdemer

(Continued from yesterday.)

CHAPTER 43

"Your friends are sweet to me," Emilia said to Esther.

"Why not?" said Esther in her red bathing suit, hanging on to the edge with one wet hand. "You're a lamb, besides being Pre-War Lady and Manuel Rose's bride-elect."

"Anyhow, Esther'd probably tell us to get the hell out of here if we highhatted her—is it seventh cousin, Ess? I'm going to ask Emilia when you aren't around; she can't tell anything but the truth. Horrible disability." John Landon dropped his black head in the water again; he had been putting some refinements on his crawl. "Besides most of 'em are half in love with you," he called back through the churning water. "All but—me—I'm true to poor old Esther."

Esther sprang on him and he went under with her.

"Well, it's true," said Landon as they slipped into the water. "You got that thing." He began to sing it, "You got that thing, that certain thing—"

Emilia dropped into the cool water. When she lifted her head from her own dash across and back, Manny was coming across the lawn in his bathing suit. He reached down and kissed Emilia; Esther, crawling out wet-armed, pulled him down and kissed him.

"Good egg," she hailed him, "to get here in time to play round a little."

"Well, I wanted some tennis," said long, tennis-built Manny, sitting down on the edge and taking Emilia's wet hand. Of late he never was anywhere near her without making some gentle persistent gesture of possession. She did not mind it exactly. But she knew, though she scarcely dared face it in her mind, that she dreaded the letting loose of the fires that lay under this light glow.

He turned to where Miss Myra sat near the edge of the waters in her canopied chair, watching the pool with pleasure.

"I brought along my old mother," he said. "The chauffeur will drive her somewhere for dinner — she's old-fashioned, you know, nothing but kosher cooking, bless her heart. But she wants to hear the concert."

"I know," said Miss Myra, beaming and resolutely broad. "I suppose it's the way I feel about—about sewing on Sunday."

She rose to hobble in to welcome Mrs. Rosen, that wigged and cryptic matriarch. She would never cease to feel caste and rank distinctions, but she would never admit or show it. And as Mrs. Rosen felt the same way but did it perhaps a little more subtly, they got on very well. Each felt that the other was surprisingly human. Neither of them liked all this sitting on turf. They would rock comfortably on the broad, screened veranda and discuss the young people and what was going to become of the world, and have a good time.

Manny seemed in unusually high spirits. He yelled and skylarked with young John, he scrambled after Esther and nearly ducked her; presently they all crawled out cool and dripping and played a couple of sets and jumped in again to get cool. S me of them drifted in from the river and swam and played more tennis and swam again, and finally trailed to the house to dress, after tea and iced drinks under the nearest umbrella. It was one of those days when everything has been lightly harmonious; when the weather and the people and the talk have been easy, merry, content. Emilia found herself laughing, one with the rest, not the lady from Mars, the stranger from nineteen-eighteen. And Manny, as they lingered behind the others, held her and spoke softly.

"I'm getting encouraged about you. I think you like me a lot more than you ever did."

"Oh, yes."

"You're different from other women, you'd never let go before people the way these kids do. A little from you means a lot."

She remembered how she had clung in Roger's arms, the day in Pelham. She could be for Roger the girl Emilia, gay and passionate and vividly alive; never for Manny. But Manny must never know that. He went on talking boyishly.

"I was discouraged. I—" he laughed a little, shyly, "I wrote a sad song hit about you."

"Vain person!"

"They always are hits," he said simply. "But you've been so sweet I know I was a fool to be discouraged. I'm going to tear it up when I get home tomorrow and do a happy one."

"Don't waste it," she told him, laughing. "Write the happy one too."

Dot's corps of ticket sellers had done good work. It was an outdoor concert; Dot had commandeered the Valaty lawn.

"Then the poor lambs of invalid soldiers can get the good of it, too," she had decreed. "And besides, the audience can see whom they're doing it for."

Esther was privately cynical about this.

"Dot is thorough established doing good under Roger's nose," she observed. "She's so old-fashioned. Why doesn't she tell him she wants to marry him? Believe it or not, it will never dawn on him any other way."

Emilia was grateful for a still more old-fashioned thing, the control of voice and feature which made her able to say smilingly, "He will probably awaken to it some day."

Esther was about to answer her with fury when Manny's leisurely voice called up from the floor below, "Wear that light blue satin dress with the lace petticoat showing through the slit, Emilia, and the blue ribbon round your hair. Some of the boys remember that dress. They asked for it."

She'd rather they hadn't. That had been Roger's favorite dress, too, exactly like one she had worn in her wartime concerts. Then she was ashamed. If the soldiers wanted it they must have it. But it was so phantom-like, this dressing in the blue satin and singing for the soldiers. She wondered if she could go through with it. There would be so many ghosts to sing to, there in the Valaty garden.

Their party swept laughing through the gap in the lilac hedge and divided; she and Dot and Manny to the arbor, which was to be the stage entrance, the rest into the audience.

Manny the indefatigable had brought up a couple of floodlights; the soldiers, those of them who could do light work, had strung colored electric lights over the space filled with folding chairs. They defined, in a square, the block of seats, and crossed above the audience's heads. The platform, knocked up of rough boards by the same soldiers, was having the toy piano Manny brought from Pelham pushed into it from the moonlit lawn. The floodlights focused on it from both sides.

Suddenly it became to Emilia, standing at the entrance of the rose arbor, unreal and incredible. It was all a dream, certainly, one of those vivid and impossible dreams where one place and scene are fused with another place and scene and people from times and places which have never touched unconcernedly about together.

"If I was telling the dream to Roger," she thought, "I would say, 'Instead of you and father and Robin, I dreamed our lawn was full of strange people. Cousin Myra was there, only she had gray hair and was lame, and there was a girl in a red lace dress who said she was baby Esther, but she was grown up. But I must have had my war-work on my mind too, because there was a platform and a queer little piano, and some of the audience was soldiers sitting in front. But the queerest thing of all was Manny Rosen. He was accompanying me on the strange piano; but he was all tidy and groomed and in becoming evening clothes. And in the dream he was a famous man—I suppose because he was always saying so when the boys tormented him, poor Manny!—and I was going to marry him!'"

The sense of dreamlikeness faded, fortunately, as Dot bustled past her and melted, in the dusk outside the strung lights, into a group of her anxious aides. After all, it was real, this strange postscript life had vouchsafed her. Not the life anyone would have planned for her, but whose life is? And this crazy, youthful trick of orienting every thought and feeling to Roger, of inventing long conversations with him about everything that happened to her, the moment her mind was free for a minute—that would wear away. She must find more to do.

(To be continued.)

School Reports

S. S. NO. 7, SMITH.

V.—George Turner.

Jr. IV.—Ivah Graham* (honors), Whilma Sage (honors), Lencre Northey, Isabelle Fitzgerald.

Sr. III.—Olive Turner.

Sr. II.— Elva Northey (honors), Trueman Crapp (honors), David Northey, Idell Northey (rec.)

I. to Jr. II.—Winnifred Northey (honors).

*Honors 75 per cent.

BERTHA L. LANG, Teacher.

FINANCIAL AND MINING REVIEWS

TO-DAY'S QUOTATIONS

QUOTATIONS COMPLETE

Toronto Stocks
BIGGAR & CRAWFORD

	High	Low	2.30
Con. Bake	2¾	..	..
Br. Am. Oil	8	7¾	7⅞
Can. Bread Cod.	2	..	..
Bell Tel.	94	93	93
Burt, P .N.	29	..	..
C. P .R.	16¼	16	16
Can. Dredge	13½	..	..
Can. Oil	10	..	..
Cockshutt	3⅜b	..	..
Dist. Seagram	4⅜b	..	..
Dom. Stores	16¼	..	..
Ford	7	..	..
Can. Gyproc	2¼	..	..
Walk. G. and W.	5⅞	5⅝	5⅞
Int. Nickel	9¼	9	9
Imp. Oil	8⅝	8½	8½
Con. Smelt	61½	..	..
Loblaw	11½	..	..
Mon. L. H. & P.	31¼	..	..
McC. Frontenac	8⅛b	..	..
Massey-Harris	2¾	..	..
Page Hersey	48	..	..
Photo Eng.	10	..	..
Int. PUete	11¾	11½	11¾
Service Stations	3½	..	..
Sup. Petro	13	..	..
C. Vinegar	13½	..	..
Steel of Can.	15¾	..	..
Brazilian	10	9⅞	9⅞

Toronto Mining
BIGGAR & CRAWFORD

	High	Low	2.30
Acme	8½-9	..	..
Ajax	70	..	..
Amulet	14	..	..
Arno	2⅛	..	..
Eldorado	128	125	127
Hollinger	560	550	560
Howey	62	60	61
Hudson Bay	316	310	310
Kirkland Lake	26-8	..	..
Lake Shore	3325	..	..
McIntyre	2300	..	..
Macassa	21	20½	20½
Mining Corp.	111	..	..
Newbec	4	..	..
Noranda	1905	1900	1905
Premier	55-9	..	..
Sher. Gord.	35½	35	35
Siscoe	90	88	90
Sudbury Basin	57-60	..	..
Teck-Hughes	360	358	360
Vipond	20	..	..
Ventures	65	..	..
Wright-Harg.	337	335	336

New York Stocks
BIGGAR & CRAWFORD

	High	Low	2.30
Atchison	41¾	40	40
Allied Chem	82¼	80¾	80¾
Amer Can	56	54¾	55⅛
Amer Smelter A	12¾	12⅝	12⅝
Amer Rad	7	....	....
Amer and For Pow	7¼	7	7
Amer Tel & Tel	109¼	108¼	108½
Amer Roll Mills	8¾	8	8
Anaconda Copper	7	6½	6½
Balt & Ohio	9½	9⅜	9⅜
Byers	14¼	....	....
Beth Steel	15½	14⅞	15
Canadian Pacific	14¼	13⅞	13⅞
Chrysler	17⅛	16¾	16¾
Col Gas	16⅝	16¼	16¼
Cons Gas	60⅛	59¼	59½
Dupont	38½	37⅝	37⅝
Freeport Texas	26	....	....
Gen Electric	15⅞	15½	15⅝
Gillette	20¼	19½	19¾
Hudson Motors	5	....	....
Inter Nickel	8¼	7⅜	7⅜
Inter Tel & Tel	7½	7⅛	7⅛
Mack Truck	21½	21	21
Mon Ward	14¼	13½	13½
Nash Motors	13⅜	13⅜	13⅜
N.Y. Central	21½	20⅞	20⅞
North Amer.	20⅞	20¼	20½
Pack. Motors	2½	..	..
Penns.	16⅜	16	16
Radio Corp.	5½	5¼	5⅜
Sears Roebuck	20⅜	20½	20½
Sim. Bed Co.	7½	..	..
South. Pacific	18¼	17⅜	17⅜
Stand. Brands	15¼	..	..
Std. Oil. N.Y.	7⅜	7½	7½
Std. Oil of N.J.	29⅞	29¼	29¼
Studebaker	4⅜	4½	4½
Texas Gulf	23¼	23	23
Union Pacific	72½	71¼	71½
United Corp.	9⅝	9⅜	9⅜
U.S. Rubber	4¼	..	..
U.S. Steel	31	28⅞	29
Vanadium Corp.	12	..	..
Western Elec.	29	27⅝	27⅞
Woolworth	36½	35⅝	35⅞

WHEAT

Chicago.

	Dec	May
Open	45	47½
Close	44¼	46⅞

Winnipeg.

	Dec	May	July
Open	40⅞	43⅝	45
Close	40½	42¾	43⅞

Liverpool

Due	⅜ up
Open	⅝ up
Close	⅛ to ⅜ up
Close	⅛ to ⅜ lower

MERRY CHRISTMAS

MONTREAL—Provided the law does not interfere a merry Christmas is in store for thieves who broke into an east-end butcher's shop over the week-end and stole 30 turkeys, 35 chickens, 100 pounds of butter and $43 in cash to purchase the trimmings.

PLANT RE-OPENS

HAMILTON, Dec. 19 (C.P.)—After being shut down for several months, the National Sewer Pipe Company here re-opened its plant to-day, with nearly 100 employees being recalled. The men are placed on a part-time basis, but every one will "draw a pay" for Christmas.

3 MONTHS IN JAIL.

LONDON, Ont.—Ernest Palmer, 65, army pensioner, to-day was sentenced to two months in jail for supplying liquor to a 19-year-old girl.

HOLIDAYS.

TORONTO.—The Mondays following Christmas Day and New Year's Day will be generally observed throughout Ontario as holidays. Since the holidays this year fall on Sunday, practically all places of business will be closed December 26 and January 2.

60-FOOT SAUSAGE

SHIPPENSBURG, Pa., Dec. 19 (AP)—Walter Etter to-day claimed a new record. In the course of his winter butchering, he says he stuffed a sausage sixty feet long with 48 pounds of meat.

DIES AFTER CRASH.

BRANTFORD.—Joseph R. Campbell of Chippawa, Ont., died to-day from injuries received when his car struck a train near Waterford. His skull was fractured. An inquest will be held.

Market Closing On All Exchanges

WINNIPEG EXCHANGE.

WINNIPEG, December 19 (C.P.).—Influenced by firm overseas cables, wheat scored fractional gains in early trade to-day, and although slight recessions occurred from time to time, top levels were well held.

Values at mid-session were ¼ to ½ higher. December and May each gained ¼ to 40¾ and 43½, while July advanced ⅜ to 44½.

Trading generally was mixed with most of the support credited to the seaboard houses, presumably against export sales out of Vancouver. Offerings were noticeably light and the feelingtoward the market continued friendly. Export business over the week-end was not large, and apart from a little buying by Chicago houses intermarket operations were uninteresting.

WALL STREET.

NEW YORK, Dec. 19.— A.P.) — Prices continued firm in the late stock trading to-day. The market was unable to push beyond the gains of the first hour or two, but held steadily to its earlier advance. Allied Cheemical and American Can were uv more than a point while Santa Fe, Union Pacific, Consolidated Gas, U.S. Steel common were slightly higher. Loew's was under some pressure. Transfers approximated 800,000 shares.

STANDARD EXCHANGE.

TORONTO, December 19 (C.P.).—Prices continued firm on the Standard Mining Exchange to-day with accumulation fairly active in a number of issues. The leading gold shares have slowed down from their stirring movements of recent weeks, but prices show no suggestion of weakness and the average trader is looking for more activity in the New Year.

Eldorado moved up to $1.27, a two-point gain, with a turnover of more than 6,000 shares. News from the mine and the advance of operations at the company's plant at Port Hope has stirred up new interest in the Great Bear Lake group.

In the coppergroup, Noranda and Nicke picked up from 5 to 15 cents, and Hudson Bay was a few cents stronger at 3.15. Sherritt-Gordon was unchanged at 35, and Ventures was off a coupe of points at 65.

TORONTO EXCHANGE

TORONTO, Dec. 19.—(CP)— The Toronto Stock market began Christmas week with a firm front and with a moderate amount of accumulation apparent in anticipation of a better market after the holidays. Strength marked the interlisted group under a fair volume of buying.

Brazilian was carried up to 10 today and it closed with a gain of ⅛ at 9⅞. Advances of about the same margin were chalked up for International Nickel while C. P. R. closed unchanged at 15¾.

British American continued the leader in volume in the oil selection and it closed unchanged at 7⅞ while Imperial Oil held at 8½ and International Petes improved slightly to 11¾.

WORKMEN RECALLED.

TILBURY, Ont.—Several hundred workers were recalled to the plant of Hudson-Essex of Canada, Limited, to-day and the shops will operate on full-time indefinitely. Extra workers have also been taken on at other plants working on orders for the motor car firm.

FEAR INDIANS LOST.

VANCOUVER.—Fears for the safety of a party of 21 Bella Coola Indians who have been missing since Wednesday have increased with the announcement here by Captain J. Boden of S.S. Venture that the gas boat which his officers assisted was not the boat Seiner J. & J.

CHEQUES GO OUT

TORONTO.—Cheques for the balance of the regular pensions for widows and orphans of the clergy and for aged and disabled clergy in the ecclecIastical province of Ruperts' Land have been mailed from the Toronto office of the Pension Fund of the General Synod of the Church of England in Canada.

If you want silence and solitude—don't advertise.

Livestock-Produce Quotations

TORONTO LIVESTOCK

TORONTO, Dec. 19. — (CP) — Trading on the Toronto Livestock market was slow this morning with light offering in all classes and with prices about steady with last week's close. Cattle trade was slow; calves steady; hogs unsettled; sheep and lambs steady.

Receipts were cattle 310; calves 70; hogs 760; sheep and lambs 590.

Quotations as supplied by the Dominion livestock branch: Steers 99 to 1050 lbs., good and choice $4 to $4.25; medium $3.50 to $4; common $1.50 to $3.25. Steers over 1050 lbs., good and choice $4 to $4.25; medium $3.50 to $4; common $2.50 to $3.25. Heifers, good and choice $4 to $4.25; medium $3.50 to $4; common $1.50 to $3.25. Fed calves, good $6.50 to $7; medium $4.50 to $5.50. Cows, good $2.50 to $2.75; medium $2 to $2.25; common $1.50 to $2. Canners and cutters $1 to $1.25. Bulls, good $2 to $2.25; common $1.25 to $1.75. Stocker and feeder steers, good $3 to $3.50; common $2 to $2.75. Milkers and springers $25 to $45. Veal calves, good and choice $5 to $6, common and medium $3.50 to $4.50, grassers $1.75 to $2.25. Ewe and wether lambs, good $5.25 to $5.50, heavies $3.75 to $5; bucks $4 to $4.50; culls $4 to $4.50. Light sheep, good $2 to $2.25; heavies $1.50 to $2; culls 50c to $1.

FRUIT AND VEGETABLES.

TORONTO, Dec. 19.—(C.P.)— The following wholesale prices on fruits and vegetables were supplied by White and Co. to-day:

Domestic Fruits — MacIntosh Reds, No. 1, per bushel, $1.50 to $1.75; MacIntosh Reds, No. 2, per bushel, 75c to $1.00; Spies, No .1, per bushel, $1.00 to $1.10; Spies, No. 2, per bushel, 50c to 75c;

Imported Fruits— Texas grapefruit, per case, $5.00 to $5.25; California oranges, per case, $4.25 to $4.75; domestic vegetables—Beets, 11 qt. basket 15c; carrots 11 qt. basket 15c; green onions, per doz. 20c.; cabbage, per doz., 25c; hothouse tomatoes, per lb. 15c to 18c; brussel sprouts, per 15 box, 8c to 10c.

TORONTO CHEESE

TORONTO, Dec. 19 (A.P.)—The Toronto wholesale cheese market was steady to-day with dealers buying large, colored, paraffined and government grades at 9¼c to 9¾c.

Wholesalers offered cheese to retailers at the following prices: New, large, 11; twins, 11¼c; triplets, 11½c; Old—Large, 17½c; twins, 17¾c; triplets, 18c. Medium—Large, 15c; twins, 15¼c; triplets, 15½c.

TORONTO PRODUCE

TORONTO, Dec. 19 (C.P.)—The following quotations on produce delivered at Toronto were supplied by the United Farmers' Co-operative Co., to-day:—

Eggs—Extras, doz., 32c; firsts, 27c; second (cracked) 17c; pullet extras, 22c. Cream, No. 1. lb (f.o.b.) 20c; (of truck), 20c. Butter—No. 1, solids, lb., 21½c. Potatoes, bag 65c.

TORONTO, December 19 (C.P.).—The following poultry prices were supplied by the United Farmers' Co-operative Company to-day:

Chickens, dressed select A grade and milk-fed A Grade, 5 lbs. and over, 14c, 15c; 4 to 5 lbs., 12c, 14c; under 4 lbs., 11c, 13c; hens, dressed, select A Grade, over 5 lbs., 12c; 4 to 5 lbs., 11c; 3½ lbs. to 4 lbs., 9c; 3 to 3½ lbs., 8c; old roosters, over 5 lbs., 8c; Turkeys (young), all weights, 12c; geese (young), all weights, 9c to 10c; ducks (young), all weights, 10c to 11c.

Steam Auxiliary Is Used At Pump House

"Frasil" clogged the turbines in the city power house for two hours this morning and the steam auxiliary had to be called upon, R. L. Dobbin, manager of the Utilities Commission, said this afternoon. However, Mr. Dobbin said that with the rising temperature the "frasil" would not form. He thought there would be little more trouble at this time unless it gets colder.

100 SINGLE MEN

(Continued from Page 1)

stood the task of selecting began this afternoon.

Who will be entrusted with the task of outfitting the men was not known to-day, although it was thought that this would be postponed until the men were chosen, and that their needs could be estimated. Trucks will likely be used in transporting them to the camp.

Ship Stenographer To Wed Maharajah

ROME, Dec. 19.—(A.P.)— A shipboard romance between an Indian Prince and the ship's stenographer is to result in their marriage, it was announced to-day.

Lan Vlaska, born at Pola, according to her sister, met the Maharaja of Bikaner, Sir Gobic Mohammed Khan, aboard the steamer Victoria a few months ago on a voyage to India, and soon they will be married in the Mussulman rites at Bikaner.

The bride-to-be, having obtained her fathers' consent, is returning to Bombay for her wedding, but meanthme she arranged that her sister should replace her as the ship's stenographer.

Sir Herbert Holt Resigns Position

MONTREAL, December 19 (C. P.). — Sir Herbert S. Holt has relinquished the position of president of Montreal Light, Heat, and Power Consolidated, and John H. Norris has been elevated to the presidency. Sir Herbert assumes the newly-created position of chairman of the Board of Directors, according to an announcement made to-day at the conclusion of the regular monthly meeting.

WATER IS DOWN OVER 40 INCHES

(Continued from Page 1)

menacing ice packs. The ice was smooth and black and the water was flowing freely beneath.

Dams Are Holding

That's the situation below the city, but above as far as Minden and Gelert the Trent officials were still pursuing their efforts to dam the water back. While some of these dams were reported to be almost awash, they were holding back the flood tide which had threatened to add their volume to the waters that had inundated stretches below the city.

How long the water can be dammed back into its upper reaches is a question. What will occur when this flood tide has to be permitted to flow again, and rushes down on the ice jam below the city presents the danger.

Trent officials, however, stated to-day that everything was safe north of the city, intimating that a large amount of water could still be dammed back and held for some time.

In order to give the river more "head" so that the flowing water might increase its speed and move away the jams of itself, the dams at Hastings and Healey Falls were opened further and Rice Lake levels fell quickly in response.

Adding to the hope of the Trent officials that the city might safely escape the flood danger, a bridge of ice formed over Little Lake and on the river above the Quaker Oats plant. These ice bridges, it was explained, will stop more anchor ice from floating down and adding to the jam.

"It is still wholly a matter of nature, and there is little that can be done to remove the ice jams" a veteran riverman said.

Everyhing Possible Done

In this connection, R. J. Manion, Minister of Railways and Canals, answering a message sent by Hon. G. N. Gordon, K.C., complaining that no such effort was being forwarded by canal officals to remove the flood, said: "Your wire received. Officers of this department have been working on this flood condition since last Tuesday, four days ago. They state that you are wrong regarding stop logs at Buckhorn being in same position as they have placed in 27 extra stop logs at that point. From reports of my officers I believe that everything is being done that can be done; however, am sending our chief hydraulic engineer, A. Jost, who leaves here to-night (Saturday) to advise and assist.

Throughout the week-end the river below the city was patrolled by canal employees in an effort as far as possible, to prevent further jamming.

That the river was rising slightly again this afternoon was the information reaching The Examiner late this afternoon.

CLAIM MILK COMBINE AMONG TORONTO DEALERS

TORONTO, Dec. 19 (C.P.). — An application to the Registrar of the Combines Act for an investigation into retail milk prices in Toronto, together with an inquiry into the possibility of the existence of a combine among some of the larger milk distributors is now being prepared, Ald. D. C. McGregor said to-day. The application, he said, is now in its final stages and will probably be forwarded to Ottawa in a few days.

It is understood the application will set out the wide "spread" which accrues to the dairies between the prices they pay the farmers and the prices they received from householders. At present this spread is more than six cents a quart, Mr. McGregor said.

HELD FOR DESERTION.

BELLEVILLE.—Clarence Cooper, Napanee, was arrested near here to-day and will stand trial for desertion of his wife and family and breaking parole. Mrs. Ruby Keller, at whose home he was arrested, was taken into custody, pleaded guilty to vagrancy and was remanded for a week.

JOINT EXAMINATION.

LONDON, December 19 (C.P.).—Satnley Baldwin, Lord President of the Council, told Parliament to-day that the United States Government had agreed to undertake with Great Britain a joint examination of the whole question of war debt payments.

TWO KILLED BY TRAIN.

HATFIELD, Pa.—Two persons were killed when their automobile was struck by a Reading Company express train at a little-used crossing in Hatfield to-day.

The dead were Mrs. Newton Hoffman, 40, and Leroy Herman, 21, both of Hatfield.

LIGHT KEEPER, SON MISSING

Searchers Comb Lake Erie's Shore for Signs of Wreckage.

LEFT POST WEDNESDAY.

PORT MAITLAND, Dec. 19.—(C.P.)—With Lake Erie's shores a welter of slush ice and heavy sea rolling, intrepid fishermen from this district today resumed their search for Richard Foster, 61-year-old lighthouse keeper and his son, James, 25, missing for some days.

Disregarding their own safety, a party of searchers started out this morning in a small fishing tug and a gasoline boat and headed into the lake. High banks of ice along the lakeshore, with slush ice extending for nearly a mile, made their task no easy one. Beyond the ice whitecaps were breaking into foam.

Foster and his son are thought to have left the lighthouse on Mohawk Island last Wednesday. It is a one-hour sail from Dunnville. They failed to reach the village. A party of searchers yesterday visited the light, and found the revolving light had been changed to a stationary one, as is usual in the wintertime. The Fosters had packed their personal belongings and evidently left for shore.

The search was continued yesterday, and appeals were sent to the United States coastguard, which today swung into action with the Canadian searchers.

Today the boats cruised up and down the shoreline, endeavoring to find the small craft used by the Fosters.

Fast C.P.R. Train Stops At Port Hope

An arrangement of the Canadian Pacific Railway Company of extreme convenience to the travelling public of Peterborough and district is announced by W. Fulton, assistant general passenger agent at Toronto in a communication addressed to John R. Marshil, president of Peterborough Chamber of Commerce.

In future, anyone wishing to travel to Montreal on the fast train leaving Toronto on the Lake Shore route at 3.30 p.m., may join the train at Port Hope by notifying the city ticket agent here. The train which has not previousy been stopped dat Port Hope, will be halted as it is required to pick up passengers The stop at Port Hope will be made at 4.51 p.m. upon due notification being given. Time of arrival at Montreal is 9.45 p.m.

Another concession of importance to the traveling public will now make it possible for people from Peterborough and other points to motor to Port Hope to make train connections for Toronto or Montreal, and to leave their automobiles in storage at the C.P.R. freight sheds free of charge.

Stream-Lined Train Sets Up New Record

HAMBURG, Germany, Dec. 19.—(AP)—A new stream lined combination Diesel motor and electric train has set a new speed record of 142 minutes running time for the 180.09 miles between here and Berlin. The average speed of 76.09 miles an hour is said to be a world's record for motor trains.

Over the first half of the run the train was clocked at 93 miles an hour but the engineer slowed down to make the planned 142 minute schedule. This cuts 37 minutes off the present running time.

The utmost efficiency is embodied in the new train. Not even the door knobs project from the body, so that wind resistance is minimized. A wide strip of metal completely encircles the train at the bottom, extending well below the axles and forming a windshield for the wheels.

Girl With $50,000 Theatre Usherette

NEW YORK, Dec. 19.—(AP)—One hundred million persons have said, sometime or another: "I'd be fixed for life if I had $50,000." Anne Caldwell had $50,000. Today she's a theatre usherette at $12 a week.

The $50,000 came to her as settlement in a breach of promise suit she brought several years ago against a wealthy Pittsburgh man. Miss Caldwell before that had appeared in Broadway theatrical productions.

She met inquiries concerning her financial status today by saying:

"Of course, nobody really has money to spare nowadays. Let's say that what I have is tied up rather tightly. She said she was writing a play.

"But primarily I'm an usherette right now. I get $12 a week—and I like it."

WASTED TIME.

PITTSBURG.—A bullet bounced off the cranium of Murray Duff, negro, seizing Willam Jackson, who was accused of the shooting, Duff pummeled him on the head until the man swooned. Jackson was arrested, charged with felonious shooting.

"It wasn't felonious shooting, Boss," the negro told police, "it was wasted time."

ADVERTISE IN THE EXAMINER

BIGELOW GIVEN GUELPH TERM

(Continued from Page 1)

sentence to meet the condition, and that due consideration should also be given to the pain and suffering already undergone by the prisoner and his impaired physical and mental condition that were consequences of the accident.

The interests of justice might well be served, Mr. Hall submitted by giving Bigelow suspended sentence.

In answer to the formal question as to whether he had anything to say why sentence of the court should not be passed, Bigelow replied, "I am not guilty sir. I am not in very good condition".

"Bigelow your case has given me a great deal of anxiety and especially so since your conviction the other day", His Honor said. "You have been convicted that by your recklessness and wilful misconduct you caused a person serious bodily harm. Worse than that the man that was with you was killed. The jury says you are responsible for killing that man".

Second Case

The judge added that his duty had been made more difficult in view of another case of a similar nature that had been tried at that sessions, and which had resulted in the acquittal of a young man on a charge of criminal negligence as driver of a "great big truck."

His Honor pointed out that Bigelow had driven his car on the left hand side of the road for some distance before inclining to the right and then running into the ditch. Drawing a comparison with the other case to which he had referred, he said, the other man drove a much more dangerous contraption from the right hand side of the road to the left side, and crashed into a car inflicting permanent injury upon the driver of the car.

"The ways of some men and juries are beyond my understanding", he exclaimed.

"If I did let you go on suspended sentence as your counsel suggests the idea would get abroad that anybody around Peterborough could go out and drive upon the highways regardless of the rights of other people, and that a jury would let them off. The public has to be protected and the impression must not be allowed to get around that drivers can commit offences on the highways with impunity."

Killingbeck Sentence.

Mr. Hall acted on behalf of J. A. O'Brien, who had conducted Killingbeck's defence and who had been called to Ottawa to keep an appointment with the Honorable the Minister of Justice.

"The unfortunate part of this case as I heard it from Mr. O'Brien," stated Mr. Hall, "is that Killingbeck has had a number of previous convictions for similar offences." Whenever offenders were found who came back for the commission of similar offences, Mr. Hall submitted, it was indication of some mental and moral instability. It was a malady requiring medical attention.

His Honor—I have not heard anything about prisoner's physical condition. Generally in the case of offenders of this kind they are unusually mentally alert and of sound physical constitution.

Asked if he had anything to say, before sentence of the court was pronounced, Killingbeck remarked, "Your Honor, all I can say is that I did not receive that ring."

"I have heard what you had to say," His Honor stated, addressing the prisoner sternly, "and you have ability and experience enough to know that what you have to say as to being not guilty cannot have any weight with me in view of the jury's verdict."

"It is a very contemptible thing you have done. You are stated to have said that you have been dealing with crooks for fifteen years. I believe you have not only been dealing with crooks, but that you have been making crooks. These young boys of 'teen age were under your influence," he remarked.

"I am inclined to think that you were responsile for a lot of the dereliction of these boys and I am going to see you do not have the opportunity to trouble them again for some time to come."

Choosing Successor To Rt. Rev. D.T. Owen

HAMILTON, Dec. 19 (C.P.)—A distinguished gathering of clergy and lay delegates of the Anglican Synod of Niagara will assemble here to-day to appoint a successor to Rt. Rev. D. T. Owen, recently consecrated Bishop of Toronto.

Following the celebration of Communin, the voting will be proceeded with. A clear majority of votes of both clergy and laity must be obtined by the Bishop-elect. A decision is not expected until late in the day.

Among those prominently mentioned for the honor are Very Rev. Dean Broughall of Hamilton; Rev. Archdeacon Scovil, Guelph, and Rev. Canon Riley of St. Catharines.

MAY WED ITALIAN PRINCE.

NEW YORK.— The Daily News says the highest social circles are awaiting the expected announcement of the engagement of Miss Marjorie Glasgow, United States' society sportswoman, to Prince Aimone Di Savoa, Duke of Spoleto.

The Italian Duke, a cousin of the King of Italy, is visiting New oYrk

Miss Glasgow, who resides in New York City, Tuxedo Park, N.Y., and London, is a niece of Ellen Glasgow, novelist.

Remodelling Black's Store An Advantage For Christmas Trade

In an interview with P. Black on trade conditions in Peterborough, Mr. Black expressed himself as satisfied with the amount of business coming his way, considering the economic situation generally. In regard to his abandoning one of his two stores last summer, and remodelling the other at the corner of George and King Streets, to take care of his ladies' and men's wear under one roof, that he asserts, was a move in the right direction—the costs of operating are lower and his clients get better service and greater values.

For this Christmas season, Mr. Black, who is one of Peterborough's oldest merchants, has stocked up with a plentiful supply of Ladies' Coats and Dresses, Men's Outer and Inner Clothing, Ladies' Lingerie, Scarfs, Berets, and Coat and Pullover Sweaters, together with Textile Household Needs. Any of these would make gifts practical and acceptable at prices consistent with economic conditions.

PAUL BONCOUR FORMS CABINET

New French Premier Follows Herriot's Steps—Assured Support of Leftists.

SOCIALISTS HOLD KEY.

By GEORGE HAMBLETON
(C. P. Staff Writer).

PARIS, Dec. 19. (C.P. Cable)—Premier Joseph Paul-Boncour's Cabinet held its first meeting this afternoon when it laid down the general lines of a declaration of the policy it will submit to parliament on Thursday.

Constituted much along the lines of the Herriot cabinet it has already been assured the same parliamentary support of the left wing groups. As with Herriot, Socialists led by Leon Blum will give their general support to the new cabinet but they do not participate in the ministry.

On the continued support of the Socialists the life- of the Paul-Boncour cabinet largely depends. The new cabinet has been generally welcomed with a feeling of relief and the belief that it will be able to end the "crisis' more rapidly than anticipated. The Echo de Paris predicts that its policy declaration will be of modest dimensions. After a tribute to Herriot and the necessity of following his internal and external policy the declaration will, according to the Echo de Paris, touch on the questions of the de touch lightly on the questions of the debts over which the Herriott government fell. It will declare for disarmament conditioned by security.

TACKLE FISHING.

SPRINGFIELD, Mo., Dec. 19. — (A.P.) — J. C. Pentecost, building contractor, tells a fish story. After a successful day of angling in the Lake of the Ozards last September, his $40 rod and reel slipped from the boat into 40 feet of water. Last week he returned to the lake, made a cast at the spot where the outfit was lost and hooked it.

FRESH RUMORS ON TEST CARGO

Expect Bennett to Bring Back Word Preference Will Be Allowed.

NOTHING OFFICIAL.

LONDON, Dec. 19.—(C.P. Cable.)—Although no authority can be obtained for the statement it is the impression in interested quarters that the test shipment of Canadian wheat brought on the liner Laconia will receive the British preference of six cents a bushel.

Prime Minister R. B. Bennett of Canada to-day discussed the matter with various members of the government but it is understood no official statement will be made until Premier Bennett returns to Canada. The British customs have not yet ruled on the eligibility of the Laconia shipment for the preference.

Decision on whether the Laconia shipment of wheat, consigned from Canada via the United States, in bond, is or is not entitled to the preference will likely prove of immense importance in determining the channels to be used for shipment of wheat into Britain on which the preference is sought.

The shipment of Canadian wheat was sent in an endeavor to find just how the British preference of six cents a bushel on Canadian wheat would be applied when the grain comes via the United States, and customs officials have so far made no ruling.

Premier Bennett had luncheon with Stanley Baldwin, Lord Privy Seal, and other government leaders who had attended the Ottawa conference.

AUTO LICENSES ARE NOW READY

License For Four Cylinder Cars Same as Last Year.

TRUCKS INCREASED.

Automobile license markers for the year 1933 will be ready for issue tomorrow afternoon, according to the license issuer at the Chamber of Commerce here.

Licenses for 4-cylinder cars are $7 (the same as last year), and for 6-cylinder cars $12 (also the same as last year), up to and including 28 h.p.

Cars of 6-cylinders over 28 h.p. are taxed $15, and 8-cylinder cars up to and including 35 h.p. are levied $15.

Over 35 h.p. the tax is $20 and for 12-cylinder cars $30 and 16-cylinder cars $40.

Light truck sup to 3 tons in weight are the same as last year, while all trucks above that weight are subject to a proportionate increase according to the weight of the vehicle.

SURPRISE WEDDING.

NEW YORK. — Charles Butterworth, comedian, and the former Ethel Kenyon, actress, were Havana-bound to-day after a surprise wedding. Just before they left on a train for Miami they announced they were married secretly at Harrison, N.Y., Friday. Butterworth has been appearing in "Flying Colors."

FOR twelve months, for six days each week, your gift of a year's subscription to The Examiner, acts as a constant reminder of your thoughtfulness, your friendship, and your good taste. The subscription is only $4.80 by mail and $6.00 by carrier.

THE EXAMINER

Brings the World to Your Door

HAVELOCK MAN HAS ARM BROKEN

Accident Occurs to Norman Bensflick While Cranking Car.

KNOX W.M.S. ELECTION.

HAVELOCK, December 17 (Examiner Correspondence). — While cranking the truck belonging to Mr. John Scott, proprietor of the Home Bakery here, Norman Bensflick had the misfortune to break his right arm on Friday morning, December 16. The fracture was reduced by one of the local doctors.

Mr. Bensflick, who is assistant baker at the bakeshop, has been driving the car for the past few days in the absence of the regular driver, Joseph Little, who is confined to his bed with an attack of rheumatism.

Knox Church W.M.S.

Election of officers for the ensuing year, was the chief business on hand at the annual meeting of the W.M.S. of Knox Church, held in the Sunday School Room on Thursday afternoon, when there was a splendid attendance of the membership. The president, Mrs. R. A. Buchanan, was in the chair for the first part of the meeting. Mrs. (Rev.) Hugh Brown took the study, which was on mission work in British Guiana. Mrs. A. S. Thompson contributed a reading on Thanksgiving. Mrs. Will Martin gave a reading, "Not Omitting the Fourth Stanza," which refers to the hymn, "Take my life and let it be." It is the story of a woman, a president of a W.M.S., who being in a hurry to close the meeting announced the closing hymn, saying, "We will omit the fourth stanza."

The president vacated the chair for the election of officers, and the following were elected: President, Mrs. Robert Scott; vice-president, Mrs. W. Martin; 2nd vice-president, Mrs. A. S. Thompson; secretary, Miss K. Anderson; treasurer, Mrs. F. J. Squire; Welcome and Welfare secretary, Mrs. C. Jamieson; Literary and Library secretary, Mrs. J. W. Ketchen; Home Helpers' secretary, Mrs. R. A. Buchanan; Glad Tidings secretary, Mrs. A. Watson; Supplies secretary, Miss M. Sexsmith; Press secretary, Miss K. Anderson; Mission Band leader, Mrs. Jamieson; Y.W.A. leader, Mrs. S. Barlow.

The retiring president, Mrs. R. A. Buchanan, thanked all the members for the splendid support given her during the year, and bespoke for her successor the same measure of loyalty during the coming year. The new president, Mrs. Scott, thanked the members for the honor conferred upon her, and invited the Auxiliary to her home for the next meeting in January.

Christian Endeavor Society.

Knox Church Christian Endeavor Society held its regular meeting in the basement of the church on Monday evening, December 12, when there was a goody attendance of the members and a number of visitors from other church denominations.

This being the ast meeting before Christmas, the program arranged took the form of a Christmas festival. Following are the numbers:

Huron Indians' Carol, recited by Tom Brown; Scripture reading from the second chapter of Mattnew, Miss Martin; vocal solo, "Away in in a Manger," little Dora Ketchen; chorus, "O Radiant Morn," by the Glee Club, the latter composed of young girls ranging in age from six to twelve years, who did remarkably well; vocal solo, "The Bells Are Ringing," by Mrs. T. C. Jamieson, the Glee Club joining in the chorus.

The topic of the evening, "The Gospel of Peace," dealt with the Nativity, and was illustrated by lantern slides. Suitable pieces in keeping with the pictures were sung at intervals throughout. At the picture of the Birth in the Manger, "Holy Night" was reverently sung by Miss M. Sexsmith. During the Presentation at the Temple, the Nunc Dimittis was recited by Mrs C. Dewey. Jack Ketchen and Lloyd Anderson also recited during the showing of the slides.

A picture, "How Jimmy Tended the Baby," was also shown and caused much merriment. The singing of "Come let us sing of a wonderful love" brought a successful and enjoyabe evening to a happy ending. The next meeting will be held on December 29, at 8 o'clock.

CAMPBELLFORD

NEWS ITEMS FROM THE TRENT TOWN DISTRICT

Campbellford is beginning to take on the air of Christmas with the decorating of the stores and special illuminations. All stores this week will be open at nights for the convenience of Christmas shoppers. The local Post Office also has started to feel the season's rush, although so far the business has not reached the volume of last year.

The collection of fruit by the Sunshine Club was held on Saturday, the Campbellford Rotary Club supplying the cars in which the girls made their house-to-house canvass. This was done by wards, and a very gratifying response made by the citizens. The fruit collected will be stored in the Armouries and used for needful cases by the relief committee of the town.

Mr. Maynard Watson of the Ontario College of Pharmacy, Toronto, is spending his vacation with his parents, Dr. and Mrs. O. C. Watson, Queen Street.

Mrs. J. R. McGerrigle has returned to her home in Montreal after visiting relatives in town and district.

Mr. and Mrs. T. Mills of Galt, Ont., are on holiday in town the guests of Mr. and Mrs. A. L. Malcolm.

Obituary

JOHN DOUGLAS BLAKELY.

TRENT RIVER, Dec. 19 (Examiner Correspondence).—The death occurred Sunday morning of John Douglas, son of Mr. and Mrs. Milton Blakely, of West Seymour (formerly Jessie Dunham), aged 4 months, following an illness of pneumonia.

JOSEPH LOWES.

The death occurred at his residence, Lot 1, Concession 2, Ennismore, on Sunday of Joseph Lowes, at the age of 69 years.

The late Mr. Lowes was a native of Emily Township, a son of the late Mr. and Mrs. Christopher Lowes and had resided in this district all his life. Besides his wife, he is survived by one daughter, Mrs. Albert Davies, of Cobourg, and one brother, John C. Lowes, of Ruddell, Sask.

He was a member of Bethel United Church.

Funeral services are to be held at the family residence on Tuesday at 2 p.m., with the Rev. Mr. Reddick officiating. Interment at Omemee Cemetery.

FIGHT MILK PRICE WAR

LONDON, Ont.—Pooling of city milk supplies by producers to overcome the present low prices may result as the newest step to combat the price-slashing dealers' war. Producers discussed such action to-day.

The producers aim to retain control, forcing the distributors to come to them. They believe in this way the prices will be regulated and costs lessened.

Odors are said to effect the memory of a human more than any other factor.

NOTICE!

TO THE PUBLIC AND TO THE FARMER

There will be two farmer's markets this week, the first on Wednesday and the second on Saturday, as usual. This is an excellent opportunity for the buyer to meet the producer for his holiday requirements.

WEATHER MILD OVER ENGLAND

Country Experiencing Warmest December in Past Seven Years.

57 DEGREES IN SOUTH.

LONDON, Dec. 19.—(AP)—While cables tell of snow and cold, in Canada and the United States, this country was experiencing the warmest December in seven years today, especially in the south where an average temperature was 57 degrees.

In the north, however, rains and gales on a big scale caused disastrous floods. The lakes of Derwentwater, Bassenthwaite and Thirlmere, in Cumberland county, familiar to tourists, overflowed following six hours of incessant rain and many miles were flooded and hundreds of persons driven from their homes.

Streams became rushing rivers and part of the town of Maryport, a watering place 26 miles southwest of Carlisle, was flooded by four or five feet of water. People were rescued from upper windows. Serious flooding also was reported in wide areas of Scotland with roads impassable and bridges damaged.

Two deaths were reported.

WARSAW.

The Presbyterian W. M. S. and Ladies' Aid met at the home of Mrs. William Dunsford on Thursday afternoon. There was a good attendance for the W.M.S. as it was their annual meeting and consequently carried on longer than usual, many could not remain for the Aid meeting at which there was little business transacted and some knitting handed in.

The W.M.S. officers for 1933 are: President, Mrs. Richard Tedford, re-elected; first vice-president, Mrs. Munro; second vice-president, Mrs. Thomas Borland; secretary, Mrs. David Rose; treasurer, Mrs. James Greystock; organist, Mrs. W. H. Clements; assistant, Mrs. Munro; welcome and welfare secretary, Mrs. T. H. Crowe; supply secretary, Miss Maggie Miller; librarian secretary, Mrs. Milton Drain; glad tidings secretary, Mrs. R. W. Payne; home helpers' secretary, Mrs. John Clifford.

During the past year twelve regular meetings were held. The June meeting was a good fellowship meeting, to which members of other W.M.S. organizations were invited.

The treasurer's report was one of splendid work done, and showed the finances to be in an exceedingly good condition.

Mrs. McQuaig read the one hundredth Psalm and the circle of prayer was Mrs. Munro and Mrs. Charlie Tighe.

WOOLER.

Mrs. E. M. Wessels is spending a week with Mrs. (Dr.) E. A. Wessels in Toronto.

Mrs. Lester Richards spent Wednesday evening with her mother at Stockdale.

Mr. Esli Terrill returned home after spending ten days back north at Millbridge.

Mrs. Ellen Murray, of Wellington, is spending a few weeks with her daughter, Mrs. Crews.

Marmora

Mr. and Mrs. John Simmons of Campbellford spent Monday with Mr. and Mrs. R. Phillips.

Mr. and Mrs. N. E. Merriam and Miss Noreen Osborne of Harwood visited Mr. and Mrs. Dan Osborne last Sunday.

Mr. W. Henderson of Glanmire visited Mr. and Mrs. Manley Lavender on Thursday.

Mr. Angus Nicholson is spending a few days with his daughter, Mrs. W. C. Spry.

Mr. and Mrs. J. A. Holden and Mr. and Mrs. W. Holden of Sarnia spent Friday in town.

T. E. Laycock, recently chosen as Liberal candidate for the riding of North Hastings, attended the Liberal Convention of North Ontario at Beaverton on Tuesday.

Mr. J. L. Slattery, B.A., honor graduate of Toronto University, has been engaged as assistant on the staff of Marmora Continuation School and will commence his duties on Jan. 3. The new teacher comes highly recommended, having had six years' experience as a teacher in public and separate schools, and was also on the high school staff of St. Michael's College, Toronto, as a part time teacher while attending university.

This year the 1st Marmora Company of Girl Guides are planning to send out a number of cheer baskets. To furnish these, they are appealing to the citizens of the village for a "pound" shower. The venture was tried last year with good success, and the girls hope to do equally well this Christmas.

Schools close on Thursday afternoon, Dec. 22 for the Christmas vacation, to re-open on Tuesday, Jan. 3.

The certificates recently awarded to Mac Bonter and John McCrodan by the Humane Society for saving Frank Said of Havelock from drowning at Crowe Lake last summer will be presented at a meeting of Stirling Community Club, which is being held in Stirling Hall next Monday evening.

Mr. Jack Neil of Shanick had the misfortune to break his arm on Tuesday morning. He was cranking Arthur Sheridan's truck on the latter's property, when it back-fired causing the injury to the unfortunate man.

Trent River

Mr. and Mrs. Donald McQuaig and Mrs. McQuaig Sr., of Toronto, were guests Thursday with Mr. and Mrs. John Ruttan.

Mr. and Mrs. Clifford Fife of Norwood, Mr. and Mrs. Stewart Stillman of Campbellford were recent visitors with Mr. and Mrs. Joseph McNeely.

Tuesday guests with Mr. and Mrs. Joseph McNeely were Mr. and Mrs. George Brooks, Mr. and Mrs. John Scott, and Miss Doris; Miss L. L. Quinn, Peterborough, and Mr. Boast of Norwood.

Christmas rehearsals for the pantomime and tableaux were held Thursday night at the home of Mr. and Mrs. Thomas J. Brown; there was an attendance of about thirty. After rehearsal a very pleasant social hour was spent; Mrs. Brown served dainty refreshments.

A social and literary night was held Friday at the Efficiency League meeting.

Cavan

The people of the community had a social gathering in the Cavan Community Hall, on the evening of December the fifteenth in honor of Mr. and Mrs. Vernon Hunter, whose marriage recently took place.

A good program was given, presid over by the Rev. Mr. Williamson of Grace Presbyterian Church, Millbrook, of which church Mr. Hunter is a member. Mr. Williams, was a most genial and efficient chairman and in giving the chairman's address was listened to with interest and pleasure by the large gathering present.

All joined in singing "O Canada," after which Mr. D. Gallagher sang with Miss Dorothy Cobley as accompanist. Miss Cobley contributed a piano solo, which was much enjoyed. The little Misses Claudia Papineau and Mary Richards delighted the audience with a song and encore. Miss Annie Tinney sang a solo in pleasing voice and responded to an encore. Harmonica and piano duets were given by Messrs D. Gallagher and D. White. The hearty applause given showed the appreciation of the crowd.

Mr. and Mrs. Hunter were invited to the platform and an address read by Mr. Harry Freemantle and a beautiful inlaid table and mirror were presented to them by Messrs. Clayton Card, Ernest Armstrong and Willie Howden.

Mr. Hunter made suitable reply, thanking his friends for the gift and good will and best wishes expressed to Mrs. Hunter and himself. He concluded his remarks with the wish that one and all might have as much happiness as the gift had given them.

"For They Are Jolly Good Fellows" was sung after which all adjourned to the basement where lunch was served by the young men of the community.

After lunch, dancing was enjoyed with the Millbrook High School Orchestra furnishing the music.

Miss M. E. Hunter, Millbrook was among those who gathered in the Community Hal on Thursday evening at the social gathering in honor of her brother and his wife.

GRAIN AND PRODUCE REVIEWS

MONTREAL PRODUCE

MONTREAL, Dec. 19. — With prices 12 cents a pound lower than last year extensive buying of turkeys for Christmas is anticipated this week on the produce and dairy market here.

Retail stores will start to-day to purchase their supplies, which wholesale houses were securing last week from Western Canada and other Canadian points. The general prices for cars of turkeys at the close of the week were 17 cents a pound for "A" grade, 15 cents for "B" grade, and 12 cents for "C" grade.

Further declines in egg prices were recorded last week, while butter and cheese quotations advanced fractionally. Potatoes were unchanged. On Saturday eggs dipped lower with other lines remaining firm.

Fresh eggs, in carlots, which dropped seven to eight cents the previous week lost two to five cents a dozen last week. To retailers eggs, in cartons, declined the same amount, as fresh eggs in carlots and storage eggs, in carlots, eased a cent. At the end of the week graded fresh Ontario extras, in carlots or less, were selling on spot at 36 cents, firsts at 31 cents, and pullets at 27 cents a dozen. Storage extras, in carlots, were quoted at 21 cents, firsts at 18 and seconds at 17 cents. Last week's receipts were 4,620 cases.

Butter prices advanced a quarter of a cent last week, being quoted at 21⅛ to 21¾ cents a poundf or carlots or less of No. 1 finest grass make. Receipts for the week were 1,066 boxes.

Current receipts of Ontario colored cheese gained a quarter of a cent at 9½ to 9¾ cents a pound. Current Ontario white was firm at 8¼ to 8½ cents. Ontario early season make remained steady at 10½ cents for white and 11 cents for colored. Receipts last week were 1,911 boxes.

Potato quotations held unchanged last week, New Burnswick or Prince Edward Island Green Mountains, per 80-pound bag, sold at 90 cents, and Prince Edward Island Green Mountains, per 90-pound bag, at $1.

CHICAGO GRAIN.

CHICAGO, December 19. — Wheat values were moderately higher yesterday, despite renewed selling pressure here from traders, who made simultaneous purchases in Winnipeg.

Export sales of 1,000,000 bushels of Canadian wheat helped to lift prices. Winnipeg reports indicated there was little unsold Canadian wheat, except that on farms.

Evidence that distress selling which on Friday tumbled the Winnipeg market to a new all-time stimulated the upward trend in bottom price record had ceased, Chicago.

Liverpool Market Steadier.

Encouraging factors were greater steadiness in the Liverpool market than had been expected, and deliveries on contracts at Liverpool were apparently passing into strong hands. Higher premiums for immediate delivery wheat at Missouri River markets also aided advanced quotations for future deliveries here. The high premiums were ½c above a similar jump on Friday.

WINNIPEG GRAIN.

WINNIPEG, December 19 — A good export business which included several cargoes to the Orient from Vancouver, and Southern and speculative support, brought a rally in wheat prices during the short week-end session on the Grain Exchange here on Saturday, and the close was 1⅛c higher in all futures.

December closed at 40½c, May at 43¼c, and July 44⅜c.

Chicago spreaders were buying Winnipeg-July against sales of the corresponding month in the South at what looked like an attractive spread, while some of the buying in the pit had the appearance of straight investment buying.

Offerings were very much lighter than on Friday, but there was some selling that looked like the cleaning up of stop-loss selling. News from abroad was without interest. Liverpool was fractionally off. Buenos Aires unchanged, and Chicago stronger.

Cash wheat and coarse grains trading was dull and uninteresting.

Futures:

Wheat—	Open	High	Low	Close	Prev Close
Dec.	39¾	41	39¾	40½	39⅝
May	42⅝	43⅝	42⅝	43¼	42⅛
July	43⅞	44⅝	43½	44⅜	43⅛
Oats—					
Dec.	20⅛	20⅝	20⅛	20¼	19⅞
May	21⅞	22⅛	21⅞	22	21⅞
July	....	....	....	22⅛	22

JURY DISMISSES $1,000 CLAIM

(Continued from Page 1)

were locked in a clinch. It was ten minutes or more before plaintiff was sufficiently recovered as a result of the fight to drive his car home. He attended the clinic some days later and was examined by Dr. Cragg. "My nose was broken," plaintiff said, "and it was set by Dr. Clark before I went to the clinic."

Cross-examined by Mr. Kerr, plaintiff denied that he had been drinking on that occasion.

The Defence

Bruce Johnston, the defendant said it was a part of his duties as treasurer of the township to make disbursements of public money. He had spoken to plaintiff's wife on a previous occasion of the necessity of her husband coming for his own pay. He had adopted that procedure not for the purpose of being "ugly," but in order that he could keep proper records.

On the night of April 11, 1931, plaintiff's daughter had come to the door and handed defendant a note requesting that her father's wages be paid to the girl.

Defendant, testified that he was not convinced as to the signature on the note being that of plaintiff, and he told the girl that her father would be required to call for the money himself.

Plaintiff came into the office. "I had the paysheet on my desk and Wright leaned over to sign it, but did not do so. He was very contentious and I told him to get out, and grabbed him by the shoulder. He made a sudden grab at me and we fell to the floor. Wright was on top of me. He was under the influence of liquor," Johnston swore.

Defendant stated he gave Wright a further opportunity to sign the paysheet, but all that plaintiff could do was to exclaim, he would send who he liked to draw his pay.

Subsequently the fight was renewed and Johnston admitted he struck the plaintiff.

Johnston stoutly denied that he had been drinking. "He did not smell liquor off my breath Mr. Kerr and gentlemen of the jury. I had no liquor at all that day," he testified.

Testimony was provided by Dr. W. S. Fitzpatrick who had examined Wright and found him suffering from a condition affecting the sinus and other parts of the nose. The septum of the nose, he said deviated sharply to the left.

Dr. T. W. H. Young called by the defence described causes other than a blow that might bring on sinus trouble. He was permitted by His Honor Judge E. C. E. Huycke to leave the witness box in order that he might be better able to explain to the members of the jury, with the the aid of x-ray plates of plaintiff's nose, and which he put into court as exhibits.

Evidence was given by Police Chief Samuel Newhall that Wright had received a broken nose, some twenty-two years ago.

DISTRICT MARKETS.

MARMORA

MARMORA, Dec. 19—Following are the weekend retail market prices:

Beef, sirloin, 15c; round, 13c; roast, 10-15c; stew, 5c. Pork, 10-13c. Breakfast bacon, 20-23c. Butter, creamery, 28c; dairy, 20c. Eggs, storage, 30c. Chickens, 15c; stewing fowl, 13c. Potatoes, 15c a peck; 60c a bag.

Oats, 40c a bushel; wheat, 75c a bushel; barley, 40c a bushel. Hay, $10 a ton.

AT BAILIEBORO

BAILIEBORO, Dec. 19.—Following are the weekend retail market prices:

Beef, sirloin, 15c; round, 15c; roast, 10c; stew, 6c; veal, 12c; pork, 9c; lamb, 10c; breakfast bacon, 15c; butter, creamery, 22c; dairy, 20c; eggs, fresh, 35c; storage, 28c; chickens, 20c; stewing fowl, 18c; potatoes 75c a bag.

Livestock and grain prices are: Cattle, selects, 4c a pound; common butchers, 3c. Hogs, live, thick smooth, $3.25 cwt; select graded, $3.75 cwt.; dressed, head on, $6 cwt.; head off, $8 cwt.

Oats, 20c a bushel; wheat, 45c a bushel; barley, 35c a bushel. Hay, $7 a ton. Buckwheat, 24c a bushel; red clover, $5 a bushel; alsike, $3 to $4 a bushel; wheat beans, 50c a bushel. Apples $3 to $4 a barrel.

AT ENNISMORE

ENNISMORE, Dec. 19.—Following are the week-end retail market prices:

Beef, sirloin, 20c; round, 15c; roast, 8 to 10c; stew, 8c; veal, 20c; pork, 18c; lamb, 25c; breakfast bacon, 20c; butter, creamery, 25c; dairy, 20 to 23c; eggs, fresh, 40c; chickens, 20c; stewing fowl, 18c; potatoes, 75c a bag.

Livestock and grain prices are: Cattle, selects, 4½c a pound; common butchers, 4c. Hogs, live, thick smooth, $3.75 cwt; select graded, $4.25 cwt; dressed, head on, $7 cwt; head off, $8 cwt.

Oats, 25c a bushel; wheat, 50c a bushel; barley, 40c a bushel; hay, $10 a ton; buckwheat, 40c a bushel.

AT WARSAW

WARSAW, Dec. 19. — Following are the week-end retail market prices:

Butter, creamery, 22c; dairy, 20c; eggs, fresh, 13c, 25c, 30c; chickens, 15c; potatoes, 85c a bag.

Oats, 20 to 22c a bushel; wheat, 40 to 45c a bushel; barley, 35c a bushel; buckwheat, 30 to 35c a bushel; cranberries, 20c a quart; grapes, 2 pounds for 25c; butter fat in cream, first, 19c a pound.

AT MILLBROOK

MILLBROOK, Dec. 19.—Following are the weekend retail market prices:

Butter, creamery, 25c; dairy, 21c; eggs, fresh, 40c; chickens, 12 to 15c; potatoes, 50c a bag.

Livestock and grain prices are: Cattle, selects, 4 to 4¼c a pound; common butcherese, 3 to 3½c. Hogs, live, thick smooth, $3.25 cwt; select graded, $3.80 cwt; dressed, head on, $5.50 cwt; head off, $6.50 cwt.

Oats, 24c a bushel; wheat, 42c a bushel; barley, 38c a bushel; hay, $10 a ton. Rye, 35c to 40c.

Spare ribs, 10c a lb; home made bread (small loaf), 7c; celery and lettuce, 10c a head; lambs, $4 a cwt; sheep $2 to $2.25. Bacon, 25c a lb; Christmas pullings from 25c to $1. Apples, 20c a peck; cranberries, 18c a lb. Winter grapes, 2 lbs for 25c.

AT DOWNEYVILLE

DOWNEYVILLE, Dec. 19.—Following are the week-end retail market prices:

Beef, sirloin, 20c; round, 18c; roast, 18c to 20c; stew, 9c; veal, 9 to 25c; pork, 17c; lamb, 10 to 20c; breakfast bacon, 17c; butter, creamery, 25c; dairy, 20c; eggs, fresh, 40c; storage, 30c; chickens, 15c; stewing fowl, 10c; potatoes, 20c a peck, 70c a bag.

Livestock and grain prices are: Cattle, selects, 5c a pound; common butchers, 3 to 4c; hogs, live, thick smooth, $3.25 cwt; select graded, $4.25 cwt; dressed, head on, $6 cwt; head off, $7 cwt.

Oats, 25c a bushel; wheat, 60c a bushel; barley, 40c a bushel. Hay, $10 a ton. Baled hay, $12 a ton; buckwheat, 28c a bushel. Honey, 10c a lb. Little pigs, $3 pair. Apples $1.50 barrel; cabbage, 5c head.

No Estate to administer-

Just a Monthly Cheque for Life Guaranteed to your widow by the Imperial Monthly Income Policy

HERE is the simplest, surest and wisest way in which a man can provide for his wife and children should he pass on prematurely.

Not only does it provide for necessities but the income is safeguarded. The widow is saved from risking her insurance money in the many ways that will beset her, such as

— making loans to friends and relatives, without proper security,

— going into business with relatives or friends,

— buying worthless stocks which are represented as good securities,

— spending too much on things she cannot afford,

— indulging a son or daughter in extravagances.

An Imperial Monthly Income Policy cannot be commuted, encumbered, assigned or dissipated through fees and charges. It will remain long after other property may be lost or impaired.

It can also provide an income for your own old age.

Send the Coupon below for further information.

IMPERIAL LIFE

Branches and Agents in all important centres

MAIL TODAY

THE IMPERIAL LIFE ASSURANCE CO., 261
HEAD OFFICE, TORONTO, ONT.

Please send me by mail particulars of the Imperial Monthly Income Policy, without obligating me in any way.

Name.....

Address..... *Age*.....

TURRET CIGARETTE HOCKEY CONTEST

This $2000 Goal is wide open Shoot in your entries

TURRET HOCKEY CONTEST

CLOSES January 7th

1st PRIZE $1000 — 2nd PRIZE $250 — 3rd PRIZE $100
15 PRIZES OF $10 — 100 PRIZES OF $5

$2000 in Cash·118 Prizes

This may be your turn to win big money. Ask your dealer for a supply of pink entry blanks—estimate the number of goals each National Hockey League team will score up to January 18th and send in as many entries as you wish, until the closing date, January 7th. A front from any size Turret cigarette package with portion of excise stamp attached or one of the vouchers from a tin of 50 or 100 must accompany each entry.

WATCH FOR ANNOUNCEMENT OF NEW TURRET CONTEST ON JANUARY 9th

Imperial Tobacco Company of Canada, Limited

Have You Bought Your Christmas Greetings?

If not, The Examiner Office will be open till 10 o'clock this evening (Saturday), and there is still a good choice, also they are quite reasonably priced. We can print and make delivery within 24 hours.

Don't Forget

We deliver to any part of the city—quickly and at lowest prices.

BORLAND'S DRUG STORE
228 Charlotte Street
Only 4 Doors from Aylmer
PHONE 274

The Peterborough Examiner

PETERBOROUGH, ONTARIO, CANADA, MONDAY, DECEMBER 19, 1932

OSTEOPATHY
Sunlight and Foot Treatments.
W. A. SETTLE
124 HUNTER STREET W.
PETERBOROUGH - ONTARIO
'PHONE 649.
m.th.s-146

AT REST

WITHERS, on Saturday, Dec. 17, 1932, Martha Wright, beloved wife of William Withers, and mother of Mrs. J. Nelson, Mrs. V. Wood, Mrs. C. Kelleig, Mrs. B. Denis; Walter, Herbert, Ernest and Cyril, in her 72nd year.

The service was held on Monday, Dec. 19, at 2 p.m., from the residence of her daughter, Mrs. E. Sutherland, 544 Bethune street; Adj. E. M. Falls officating. Interment Little Lake Cemetery.

DIED

LOWES.—On Sunday, December 18, Joseph Lowes, at his residence, Lot 1, Concession 2, Ennismore, at the age of 69 years.

Funeral on Tuesday, at 2 p.m. from the family residence, with Rev. Mr. Reddick officiating. Interment at Omemee Cemetery.

BROCK ST. RINK
Skating To-Night with Band.
Wonderful Ice.
And Fine Musical Program To-Night.
1d-143-3680

CHRISTMAS WARMTH
High-Grade Coal and Coke
Dry Hardwood and Mixed Wood.
DINSDALE'S
PHONE 153.
6d-146-7786

LOCALS

COAL VALUE

Is yours to the last cent when it is our privilege to serve you. Try a small order. We have them all.—Sanitary Ice, Coal, Coke, Wood and Charcoal Supply. Phone 3700. dtf

KNIGHTS OF PYTHIAS

Regular Meeting to-night at 7.45. All members please attend.
1d, 143, 3677

ANNUAL TURKEY DRAW

This Evening in connection with the Euchre at the Knights of Columbus at 8.30 p.m. Admission 25c.
1d-143-3681

A PETERBORO PRODUCT

Vess Dry, Ginger Ale, Golden Whistle and other well-known flavors. Be sure to order a case for Christmas and the New Year. Phone 232, Peterborough Bottling Works.
6d; 12, 14, 16, 19, 21, 23, 7678

BEDDING WANTED

A young husband, whose wife is now in the hospital and who will be coming out next week, has asked us to secure for them bedding of almost any kind. She will require to go to bed again after coming out of the hospital, and they are badly in need of sheets, blankets, etc. If anyone who could spare any articles of bedding would phone The Examiner, we will be glad to call. When telephoning, please refer to this case.

OVERSEAS MAILS

Mail for Great Britain and countries via Great Britain to connect with steamer Montrose sailing from St. John Dec. 23rd, will close at the local Post Office at 11 p.m., Dec. 21.

Mail for the New York route to connect with steamer Deutschland sailing Dec. 22 will close at the local Post Office at 11 p.m., Dec. 19.

Mail for the New York route to connect with steamer Europa sailing Dec. 28, will close at the local Post Office at 11 p.m., Dec. 26.

The regular monthly meeting of Branch 82 will be held on Monday evening, December 19, at 8 o'clock.

The executive are kindly asked to meet at 7.15 sharp.

A. Everitt, Pres.
2d-143-3662.

ST. PAUL'S CHURCH CHOIR.

Practice on Tuesday evening, instead of Thursday, at 7.45. Please bring copies of Messiah.

L. O. L. NO. 80.

All members are requested to attend the Regular Meeting To-night at 8 o'clock. Election of Officers. Refreshments. Visiting Brethren welcome.
1d-143-7815

SHOOTING MATCH

John Moore's, Con. 8, Cavan, on Thursday, December 22, at 1.30. Turkeys, Shotguns, Rifles. Shells supplied for Shotguns. 2d-144-3684

AMERICAN ANTHRACITE COAL

Pittston coal, all sizes, in stock at current prices. Also Coke, Pocahontas, Alberta, Steam and Stoker Coal. 'Phone 96. McCarthy & Johnston. thurs-mon.

PETERBOROUGH RIFLE CLUB

Under adverse conditions the weekly shoot was held by the local club. A Meeks winning the high score.e Results as follows:

A. Meeks	94
D. Clement	94
G. Wainwright	92
A. T. Weir	89
C. Ashby	89
M. Dobson	86

MAIN STREET TOPICS

Up by an Examiner Reporter.

DONATIONS TO FUND.

We are very glad to acknowledge a donation of $3 to our Relief Fund, from Mrs. Richard Nurse, also $2 from A Friend, and $6.10 from the employees of the Package Department of the Quaker Oats Company.

ARTICLES WANTED.

The Examiner has been asked to procure a wash-tub, a small table, a number of stove-pipes, with damper pipe, and a good-sized heater or cook stove. We could place several cook stoves and heaters if we had them, also a number of mattresses.

Please telephone The Examiner, and we will call for any of the above-mentioned articles.

Obituary

ANTHONY SHERWIN

CENTRETON, Dec. 19 (Examiner Correspondent).—The death occurred of Mr. Anthony Sherwin, Cobourg, on Wednesday. The deceased was in his 88th year and was born in Haldimand Township. The greater part of his life was spent on a farm north of Centreton with his wife, who before her marriage was Miss Mary Ann Free.

About two years ago, Mr. Sherwin went to live with his daughter, Mrs. H. Mann, where he passed away. The deceased was a member of Centreton Methodist, now United, Church. In politics, he was a Conservative.

The funeral service was held in Centreton United Church on Friday afternoon. Rev. Mr. Neville officiating. The remains were laid to rest in the family plot in Centreton Cemetery.

Left to mourn the loss of the deceased are his widow and two daughters, Mrs. Phineas Warner of Toronto and Mrs. H. Mann of Cobourg, and three sons, Arthur and Percy and Lance of Cobourg. Mr. Sherwin was the last member of a large family.

LILIAN BRERTON

LIFFORD LINE, Dec. 19 (Examiner Correspondence)—The remains of Lilian Brerton were laid to rest in St. Mary's cemetery, Lifford on Thursday afternoon, the funeral cortege having proceeded from her late home in Toronto. She was the only daughter of the late Dr. George and Mrs. Brerton, the former being a well-known medical practitioner in this vicinity for many years, the latter predeceasing her daughter but one and one-half years ago and being interred in the same family plot.

Deceased had been seriously ill only thirty hours although she had not enjoyed good health for a number of years, passing away at the premature age of thirty-three years.

The funeral proceedings were in charge of William Spiers, undertaker of Toronto, a profusion of most beautiful flowers covering the grave.

Left to mourn the loss of an affectionate sister are two brothers, Dr. Charles and Fred of Toronto, deceased having made her recent home with the latter and his wife.

Rev. Holden, rector of Manvers parish conducted the graveside service which was not largely attended. A funeral service was held in the Toronto home on Wednesday evening.

Pall-bearers were H. Rose and J. Hulse, of Toronto, Roy Lock of Ida, Harry O'Brian, Brunswick, Samuel Murphy of Bethany and George Peters of Lifford.

WOMAN 106 DIES.

SUTTON.— Eliza Anderson, the oldest resident of Sutton West, is dead in her 106th year. Miss Anderson, who died yesterday, had been in possession of all her faculties until about a year ago. She had lived in the district virtually all her life and retained an old family Bible in which was inscribed information regarding the members of her family.

Miss Anderson was the second centenarian in the district to pass away recently. Dr. Robert Noble died a month ago in his 103rd year.

Nova Scotia's record of tourist travel for the summer season of 1932 shows an increase of 13 per cent over 1931 in the number of visiting automobiles bearing Ontario and Quebec licenses.

UNSIGHTLY HAIRS
Permanently Removed by Electrolysis.
ANNE GRAHAM LOGAN
Skin Specialist
118½ Hunter W. Peterborough
'Phone 3102
m.w.f-17

BUENOS AIRES IS HELD UNDER STATE OF SEIGE

Plot to Overthrow Government Lands 117 Political Leaders in Jail.

WARSHIP IN HARBOR.

Former President is Sent Back to Exile on Lonely Island.

BUENOS AIRES, Dec. 19. (AP)—A state of siege was in force in this seventh largest city of the world today while arrests of political leaders implicated in a plot to overthrow the government mounted to 117.

The state of siege (distinct from martial law in that civil courts continue to function) was invoked yesterday for a 30-day period.

Governors were requested to indicate whether a state of siege should be declared in their respective provinces. Three have favored it and three others deemed it unnecessary. Pending other replies, President Austin P. Justo withheld his signature to the state of siege decree until to-day.

The 82-year-old Hipolito Yirgoyen, who lost the presidency in the 1930 revolution and accused leader of the radical movement, resumed his lonely life in exile on Martin Garcia Island in the mouth of the Uruguay River.

Another ex-president implicated in the plot, Marcelo T. De Avlear and other prominent leaders probably will be deported to Europe. They were held on the warship Vienticinco de Mayo, now in the outer harbor and scheduled to start on a cruise.

Given His Choice

The government said ex-President Yrigoyen was offered the choice of being exiled to Europe but preferred to return to the farm house on the little island. He was a prisoner there from the time of his overthrow until President Justo was inaugurated ten months ago.

Quiet prevailed throughout the country press reports said. Torrential rains fell yesterday and contributed toward maintaining calm conditions. The majority of soccer games and horse races were suspended along with other public gatherings.

Both houses of congress adopted a measure declaring a state of siege in this city of more than 2,000,000 population. The police chief issued a communique whichs and authorized public meetings were not banned.

PAINTING HONOR FOR BARRYMORE

Silent Screen Personality Proves Loquacious in Role of Artist.

SOCIETY ACCEPTS POINTS.

HOLLYWOOD, Calif., Dec. 19 (A.P.)—Lionel Barrymore, the actor, and Lionel Barrymore the artist, are quite different personalities.

The former dislikes greatly talking about himself or the work that has made him one of the screen's outstanding personalities. For years, interviewers have been praying that he'll unbend and speak freely—as do Sister Ethel and Brother John. But he won't and probably he never will.

The artist, however, is as loquacious as the actor is tight-lipped.

Particularly does the man who signs his oils and etching simply "L. Barrymore," feel like talking since the New York Society of Etchers hung two of his prints in its National Arts Club exhibit, in New York City. This is not the first time his work has been displayed, but he regards this exhibition as the most important.

To him, the honor means more than a dozen starring roles or any awards that might be given for enacting those roles. Lionel is frankly proud of his accomplishment.

HOCKEY
First Game of the Season—Tuesday Night, Brock Street Rink
CAMPBELLFORD vs. PETERBOROUGH
Senior Team — Intermediate O.H.A. Team
Admission for this game, 25c, any part of the Rink.
1d-143-3679

Wandering Uptown to See Toys Little Tot Lands in Police Station

For over two hours on Saturday afternoon, a small boy remained at the Police Office under the care of a kindly policeman. He had been found mingled among the crowds of shoppers on George Street, cold and crying, and absolutely at a loss to know how he was ever going to get back home to mummy and dad.

The little fellow had apparently wandered up-town, probably to get a peek at some of the toys on display in the gaily lighted windows; but once having become lost he was unable to tell the police his name or address. It was only after persistent questioning that the child said he lived on "Sherry Street." The officers took the child to Perry Street, and restored him to thankful parents.

The incident has led to a suggestion from Inspector James Reid that children of tender years, especially at such times of the year, should have their name and address attached to some portion of their clothing, or should be taught to memorize their own name and street address. It would greatly assist the police and would lessen the anxiety of parents whose children have wandered away from home.

COUNCIL HOLDS FINAL SESSION

Warkworth Officials Order Last Accounts Paid for Year.

WARKWORTH, Dec. 19 (Examiner Correspondence). — The last meeting of the Municipal Council for 1932 was held here in the Town Hall Thursday, December 15th. The following members were present: Alfred Merrill, Reeve; James Lamey, Deputy-Reeve, C. J. Boyce and A. E. Wartman, councillors.

Communications were read as follows: Minister of Public Works, re bridge; Canada Ingot Iron Co.; E. L. MacNachtan.

On motion of Wartman and Boyce, the county rate, $15,123.95, be forwarded to county treasurer. Carried.

Accounts amounting to $237.75 for police village and $16,986.49 for the Township of Percy were ordered paid on motion of Lamey and Wartman.

Moved by C. J. Boyce, seconded by U. E. Wartman, that at the time of election the following questionnaires be submitted, namely: Do you desire to return to statute labor system of township upkeep?

Are you in favor of township road superintendent being dismissable by municipal councils?

Pupils Presented Interesting Recital

Junior pupils of Deane Miner gave a very interesting violin studio recital on Friday evening in the Art Rooms of the Conservatory of Music. An appreciative audience applauded each number on a well-played program which included the following selections: Solo, "Loin du Bal," by Catherine Corkery; solo, "Melodie," by Alex Carlisle; solo, two movements from a Dvorak Sonatina, by Jack McKone; solo, "Liebesfreud," by Harry McDonald; five numbers, Prelude, Allemanda, Sarabanie, Minuet and Giga, from a Suite by St. George, played by a string ensemble composed of pupils, Catherine Corkery, Alex Carlisle, Jack McKone, Harry McDonald, Eric Mason, Jimmy Lillico and Jack Ferguson.

Accompanists were Mrs. D. R. Howat and Margaret Corkery.

C.G.E. Employees Hold Annual Treat

Santa Claus journeyed down from the frozen north on Saturday afternoon to be present at the Collegiate Auditorium where more than one thousand children of the employees of the Canadiann General Electric Company were assembled for the annual Christmas Tree treat.

The children and their parents were cordially welcomed in brief talks by O. A. Salmonsen, Works' Manager; Bob Cotton, president of the C.G.E. Social and Athletic Club, and Mrs. K. Morris, representing the Board of Education.

The arrival of the bewhiskered gentleman was heralded by a loud jingling of bells and soon the heads of two reindeer were seen outside of the window of the stage which had been arranged to represent the interior of a living room, on the night before Christmas. Santa climbed through the window and greeted the children in a very friendly way, promising them plenty of good things.

The childhen were then ushered up to the front of the auditorium in lines by a squad of thirty capable men, where they received candies, nuts, oranges and toys, the latter varying according to the age of the receiver, and in a very short time the throng of happy kiddies were wending their way homeward.

This Christmas entertainment has become an annual feature under the auspices of the C.G.E. Social and Athletic Club and is certainly a highlight in the lives of the employees' children. The dispatch and efficiency exhibited by the committee and their helpers in carrying out the various details of this undertaking is well worthy of mention as the entire program is usually completed in less than two horus.

QUICK PRINTING SERVICE — Modern Plant

RINK IS BUILT AT BRIDGENORTH

Residents of Village United to Cut Timber and Erect Rink.

FLOODED ON SATURDAY.

This winter for the first time in history the village of bridgenorth will have a rink. Building of this rink in less than a week's time was one of the greatest community enterprises ever put over by Bridgenorth. The determined manner in which all difficulties in its construction were overcome and the work carried on without a hitch, the rink stands as another example of what can be accomplished through co-operation of the villagers and the willingness to work.

The building of the rink was decided upon at a meeting last Tuesday evening at Fred Jopling's home where a group had gathered to discuss the proposition. Committees were immediately formed to take charge of the various branches of work.

Armed with axes and saws, the villagers entered the woods of Melville McWilliams, who had donated enough timber for the rink, and cut down trees. This timber was skidded three miles to a roadway and then hauled by trucks to Peterborough, where it was taken to a sawmill and cut up into boards.

The boards were then transported back to Bridgenorth, and at Sam Bell's garage for several evenings the villagers, using nails, hammers, and saws, and with utmost despatch, put the boards together.

The boards were then put up on a piece of property that had been levelled for the purpose. A rotary pump was installed, and pipes laid, and on Saturday several floods were put on the rink.

Arrangements are going forward already to have the rink illuminated with electric lights, and the work will not stop until dressing rooms for ladies and gentlemen have been built. The rink will be open to skating during Christmas week, and Peterborough skaters are invited to visit the rink and enjoy the sport.

CONVENT CHILDREN PRESENT CONCERT

Same Program Will Be Rendered in Lyceum Tuesday Evening.

The glorious feast of Christmas was fittingly heralded this afternoon, when, at St. Alphonsus' Lyceum before an appreciative audience of children, the following artistic programme was staged by the children of St. Mary's Convent:

Opening chorus, "Merry Christmas Bells"; "Rays of the Christmas Stars"; Pantomime, "The Holy City"; "Santa Claus is Coming" orchestra; drama, "There Was No Room in the Inn"—Scene I, A Jewish home on Christmas Eve; orchestra; Scene II, The cave of Bethlehem; orchestra; "Prompting the Hen", Jean Thomas; semi-chorus, "Twinkling Stars"; "Sun Bonnet Babies"; Scene III, The Angel's return; Scene IV, The reward of charity; Star drill; orchestra; Scene V, Christmas morn"; Tableau; "With Glory Lit the Midnight Air"; God Save the King.

The same progamme will be rendered to-morrow, Tuesday evening, at the Lyceum, at eight o'clock.

WOMAN GETS 2 YEARS; HAD BUILDINGS BURNED

ST. CATHARINES, Ont., Dec. 19. (CP)—Mrs. Beatrice Gillrie was sentenced to two years in Portsmouth penitentiary to-day for illegally collecting insurance policies on buildings she had ordered burned. John Turner, 28, was sentenced to six months definite and one year indeterminate in the Ontario Reformatory on a charge of arson.

"I am fully to blame for this and I still think I should get all the punishment," said Mrs. Gillrie as Turner was sentenced. She admitted having persuaded Turner to set fire to one of two houses on which she collected the insurance.

The suggestion Mrs. Gillrie had brought undue persuasion on Turner was made by his counsel. The buildings concerned were burned in Clinton township last year.

ALL SAINTS' RINK
SKATING WITH BAND TO-NIGHT
AT 8 O'CLOCK. ADMISSION 15c AND 20c.
Hockey Engagements Phone 3775

SACRED HEART RINK
Band To-Night. Admission 15c and 20c.
Hockey Engagements, Phone 2978W

A Christmas Gift for All Ages

A Permanent Wave is a gift that lasts and pleases. Why not give her one for Christmas? It will be well appreciated.

PERMANENT WAVES, $5
Make Your Appointment Early!
PHONE 3000—BEAUTY PARLOR
CANADIAN DEPARTMENT STORES LIMITED

PORK CHOPS lb. **10c**
Cut from Shoulder

Large Figs—Extra fancy, lb. 17c
Peanut Butter—Large pantry jar 29c
This is a handy container for the pantry shelf when empty.
Infant's Delight Soap—Regular size bar 5c
Pork Sausage—Fresh daily. 2 lbs. 25c
Boneless Stewing Beef—Minced if desired, lb. 5c
Spring Lamb—Fancy Loin Chops 15c
Good Stewing Pieces—lb. 8c

P. & G. SOAP Bar **3c**
For Tuesday only
more than 10 to a customer

Swansdown Flour—Special Tuesday 29c
Table Raisins—Finest Spanish 1 lb. pkg. 35c
Crushed Pineapple—Aylmer size, No. 2 tin 15c
Mixed Nuts—Special fancy Christmas mixtures 2 lbs. 35c

Turkeys, Geese, Ducks or Chickens
We have arranged for large quantities of each at very attractive prices.

Christmas Trees
Orders taken for delivery when wanted.

Oranges Christmas Navels, Large, Juicy, Sweet, doz. 40c

F & G. Markets
PHONE YOUR ORDER. WE GIVE PROMPT SERVICE

AT JOPLING'S TUESDAY
Fresh Shoulder Young Pork, lb. 7c
Loin Pork Chops - - - 2 lbs. 25c
Spring Lamb Chops - - 2 lbs. 25c
Loin Lamb Chops, lean, lb. - - 15c
Loin of Lamb for roasting, lb. 12½c
Thick Plate Rib Beef, lb. - - 6c
Largest Selection of Dressed Poultry at Lowest Prices
WE DELIVER FREE
JOPLING'S
'Phones 254-255 - 340 George St.

ALL THIS WEEK
10% Cash Discount SALE of Furniture
Continues at McBride & Franks. Store open evenings.
Here's a unique opportunity to
Save Money on Christmas Gifts
Scores of shoppers found this true on Saturday when buying furniture—suites and individual pieces—for gifts that always find a warm welcome.
McBRIDE & FRANKS
PHONE 2069 — 224 CHARLOTTE ST.
6d-146

CHRISTMAS PLANTS
I have selected an unlimited supply of lovely Christmas Plants, grown by Canada's largest and best growers. This selection includes:
AZALEAS | POINSETTIAS
CHERRIES | CYCLAMENS
AND NOVELTY FERN PANS FOR TABLE DECORATING. ALSO FERNS.
The prices are right for suiting all purses.
Call and see our stock at the
Charlotte St. Flower Shop
Phone 3544

BURNS LONGER WITH LESS EFFORT
FAMOUS READING ANTHRACITE
Call

PHONE 3700
SANITARY ICE SUPPLY

ADVERTISE IN THE DAILY EXAMINER

Leafs Regain International Group Lead

CANADIENS BEAT MAROONS 3-1 WHILE IRWIN CLAN TAKES 3-0 DECISION FROM DETROIT WINGS

Crippled Senators Battle Rangers to 2-2 Tie on Saturday Night.

WINGS HUMBLE BRUINS 2-1

Americans Wage Scoreless Tie With Chicago Black Hawks.

TORONTO, Dec. 19.—(CP)—Aftermath of five week-end National Hockey League games today left Montreal Maroons ousted from Canadian section leadership by their intra-city rivals, Canadiens, who sunk the Maroons 3-1 as Toronto Maple Leafs hurdled into first place with a 3-0 victory over Detroit, at Toronto.

In the third of Saturday night's games, Ottawa Senators, minus the services of right-wing Frank Finnigan, Bert McInenly, utility man, and Alex Connell first-string goalie, held the clever New York Rangers to a 2-2 overtime tie. Rangers were forced to overcome an early two-goal lead to divide the points at Ottawa.

Sunday night's two games saw Jack Adams' Red Wings, playing their second game in 24 hours, humble the mighty Bruins of Boston 2-1 in a game featured by a free-for-all after the final bell and Americans wage a scoreless overtime tie, first of the season with Chicago at New York.

Fast rounding into the form that won them renown, Canadiens hurtled through the Red team with all their old time speed, a rookie Art Giroux started them on the victory-path with a first period goal. Paul Haynes, brilliant Maroon centre and his wingman Larry Northcott, leaders of Canadian section point-makers, combined for the tying goal in the second period.

Johnny Gagnon was on the shooting end of three-way passing bout with Howie Morenz and Aurel Joliat for Canadiens' second goal during a mass attack while Hooley Smith and Cyclone Wentworth were doing time. The third goal came from the stick of Pit Lepine on assists by George Mantha and Wildor Larochelle as the three brokeaway from a final gang attack of Maroons in the last two seconds of play.

Johnny Gagnon

Lorne Chabot was at the peak of his game to shutout the Red Wings, his second of the season, while his team mates furnished him with an early lead that stood up. Harold, ironically called "Lucky" Cotton, scored his first goal of season to start the Leafs on their way. Chuck Conacher took Harvey Jackson's pass for the second, both coming in the first six minutes of the game.

After that Detroit warmed to their work and only the brilliance of Chabot and some indifferent sniping kept them scoreless as they outplayed the Leafs in the second period. Bob Gracie, left wing speedster, teaming with Joe Primeau and Conacher while Jackson was relieved owing to a heavy cold, scored the final goal on Primeau's pass.

Ottawa Senators, crippled with injuries, took a two-goal lead over Rangers on Syd Howe's first-period goal and Bill Touhey's marker in the second before Murray Murdock evened matters with two Ranger goals in the middle session. Touhey and Gus Forslund aided Howe on his goal and Howe assisted in Bill's score.

Ossie Asmundson had two assists, one on each of Murdock's goals while Cecil Dilpon also gathered a point on the second score. The tie enabled Rangers to stretch their lead at the top of the United States section to four points over the second-place Bostonians.

Bruins Go Down

Boston waged a rough and bruising battle with the Red Wings Sunday night but went down fighting. The fighting broke out after the final bell as tempers rubbed raw during the game, broke out in sore spots. Fleet Eddie Wiseman shot Detroit into a first-period lead on a pass from Carl Voss. Johnny Sorrell, left wing sharpshooter added another in the second on Walter Buswell's pass before Marty Barry shot in his 11th goal of the season on Eddie Shore's pass, and saved the Bruins from a shutout.

Roy Worters and Chuck Gardiner were much too clever for the sharpshooters in the game at New York. Nick Wasnie, Americans right winger and Ted Graham, blocky Chicago defenceman, provided one of the few thrills of the game when they tangled in a corner. Both drew major penalties.

OUR PRINTING PRICES are LOWEST

Hockey Results

NATIONAL LEAGUE.
sDetroit 2, Boston 1.
xsChicago 0, Americans 0.
Toronto 3, Detroit 0.
Canadiens 3, Maroons 1.
xOttawa 2, Rangers 2.

INTERNATIONAL LEAGUE.
Buffalo 5, Cleveland 1.
London 5, Windsor 2.
sBuffalo 2, Syracuse 0.
xsCleveland 0, London 0.

CANADIAN-AMERICAN LEAGUE.
Springfield 2, New Haven 1.
xsPhiladelphia 2, New Haven 2.

AMERICAN LEAGUE.
Kansas City 3, Duluth 1.
sSt. Louis 2, Duluth 1.

WESTERN CANADA LEAGUE.
Regina 5, Edmonton 4.

O.H.A. SENIOR.
Niagara Falls 8, U. of T. 2.

O.H.A. JUNIOR.
Marlboros 3, Parkdale C.C. 0.
Nationals 3, U. of T. 2.

NATIONAL LEAGUE
International Section

	P	W	L	T	Goals F	A	P
Toronto	13	7	4	2	27	26	16
Montreal	14	7	6	1	40	39	15
Ottawa	14	6	6	2	31	31	14
Americans	13	3	7	3	25	33	9
Canadiens	13	4	8	1	22	33	9

United States Section

	P	W	L	T	F	A	P
N.Y. Rangers,	13	8	2	3	44	27	19
Boston,	13	7	5	1	35	26	15
Chicago	14	4	5	5	21	25	13
Detroit	13	5	8	0	28	33	10
					273	273	

INTERNATIONAL LEAGUE

	P	W	L	T	F	A	P
London	14	7	2	5	30	15	19
Syracuse	13	8	3	2	39	24	18
Buffalo	13	7	4	2	27	17	16
Windsor	18	5	5	3	27	34	13
Detroit	14	5	8	1	22	28	11
Cleveland	15	1	11	3	29	57	5
					174	174	

CANADIAN-AMERICAN LEAGUE

	P	W	L	T	F	A	P
Boston	12	8	2	2	43	24	18
Philadelphia	13	6	4	3	29	25	15
xSpringfield	13	6	5	2	20	29	14
Providence	13	6	7	0	32	31	12
New Haven	13	4	6	3	22	28	11
Quebec	12	2	8	2	16	34	6
					171	171	

xSpringfield disbands for year.

O.H.A. SENIOR

Marlboros	10	6	3	1	25	21	17
Niag. Falls	9	5	2	2	23	14	14
Hamilton	8	5	3	0	18	13	12
Pt. Colborne	9	4	3	2	14	12	10
Nationals	8	3	4	1	16	15	7
Kitchener	8	2	6	0	14	21	4
xU. of T.	4	0	4	0	6	20	0

x—Double points counted when U. of T. plays.

Makes Brilliant Run In First Night Game

UNIONTOWN, Pa., Dec. 19 (C.P.).—Playing in the first night football game of his career, Alex. Duncan crashed over with a touchdown after a brilliant run. But while the cheers of the huge throng rang in his ears, blood gushed from his lips and his head ached. After the score, Duncan, former High School star, awoke and surveyed the scene of action. The vicious tackler he had just bowled over proved to be a big oak dresser in his bedroom. Duncan limped back to bed.

Diamond Czar At Joint Conclave of Majors

Judge Kenesaw Mountain Landis, czar of organized baseball, is shown with John A. Heydler (left), president of the National League, and William Harridge, president of the National League, at a joint meeting of the two great diamond associations, held at New York, to plan for the season of 1933. The conference followed separate meetings of the leagues, at which the question of players' salaries, the ethics of trading, and the advisability of broadcasting the games was discussed.

LONDON TECS OBTAIN KING LEAGUE LEAD

Victory and Tie Over Week-end Dislodges Indians From the Top.

HERD BLANKS STARS 2-0.

Referee Mickey Ion Taken From Rink Under Protection of State Police.

TORONTO, Dec. 19. — (CP) — London Tecumsehs picked up three points in their double-header over the week-end and today were leading the International Hockey League parade with a one-point margin. Tecs' 5-2 victory over Windsor Bulldogs Saturday and their scoreless tie with Cleveland Indians Sunday enabled them to dislodge Syracuse from the top position.

Buffalo Bisons assisted materially in the dethroning of the Stars. Before a crowd of rabid Syracuse fans, Mickey Roach's proteges last night eked out a 2-0 decision, in a game which saw Referee Mickey Ion escorted from the rink under protection of state police. Bisons inaugurated a profitable week-end, when they inflicted a 5-2 loss on the luckless Indians at Fort Erie Saturday.

To date there have been two scoreless games played in the current schedule and London have participated in both of them. Cleveland presented a surprisingly formidable defence and gave the Tecs few scoring opportunities, in their clash last night. Frank Daley, moved from a rearguard position to one on the wing, and Val Hoffinger, a former London player led the Redmen in their attack on the London net and kept Goalie Herbie Stuart on the hop throughout.

Tecumsehs laid back, hoping to capitalize on a single thrust for the deciding goal, but the Indians' defence was air-tight at all times.

More speed afoot gave the Tecs their easy win over Windsor. The loss broke the Bulldogs two-game winning streak which started when playing Manager Jack Arbour took charge last week. London's five goals were well distributed, Gillie, Holway, Groh, Quenneville and Hicks counting them.

Cormier and Earl Roche scored for the losers. Normie Smith, Bulldogs goalie turned in a brilliant performance, as the speedy Tec wingers swept in on him continually, sniping at him from all directions. Harvey Rockburn, Windsor's new defenceman, drew half of his team's six penalties.

A Furious Battle

It was a wild, wide open game that Buffalo and Syracuse put on for the benefit of the Syracuse fans. Bisons got their two goals in the final frame while three of the Syracuse players were in the penalty box. Gamey Lederman scored on a solo rush and Godin batted in a pass from Arbour.

Robertson, Teasdale and Savage were sitting with the timers, when Bisons barged through for their winning margin. When they were at full strength again, the homesters threw every man forward on the attack but Bus Taughrer, in the Buffalo nets kicked all shots out.

Referee Ion's decisions displeased the crowd and they booed him at every opportunity. A number of the fans tried to reach him as he left the ice and police protection was necessary before he was able to leave the arena.

A meagre number of fans watched the Bisons rout Cleveland Indians Saturday night. Buffalo had a decided edge in the last two stanzas in which they scored their five goals.

Carr and Schultz opened the scoring in the second period when they beat Emmett Venne after plays in which Roth and Lederman helped. Frank Daley took advantage of some ragged play inside the Buffalo defence to score the Clevelanders' only goal early in the third period.

Buffalo came back with a rush after this to ram home three goals off the sticks of Lauder, Roth and Berlett. The latter's goal was a result of some neat passing, in which he combined with Carr to work his way into an excellent scoring position.

NEW TRACK FOR LONDON

A new race course is planned for the west end of London. The site chosen is the stretch of ground at Park Royal, where, in pre-war days Queen's Park Rangers used to play in the Southern Football League. Under a special act of parliament, tracks within ten miles of Charring Cross must be licensed by a public authority. Kempton Park and Hurst Park are just outside this area. The site of the new course is in the area and Middlesex county has to pass on the plan.

HOCKEY CLUB AT LAKEFIELD RE-ORGANIZED

District League Also Formed at Annual Meeting of Game Enthusiasts.

APPOINT REFEREE.

LAKEFIELD, Dec. 19. (Examiner Correspondence).—The hockey season was inaugurated at a well attended meeting held in the Lakefield rink on Friday night. There was a greater amount of real "pep" in the meeting than for some years. The season is early and rink manager Lennox has a fine sheet of ice and the boys are "rarin' to go."

H. R. Wagar was elected president of the hockey club, F. L. Erskine secretary-treasurer, J. R. Hull, manager and B. Blewett the coach.

The District League also organized; there were representatives of the Central Garage, High School and Rink Rates and three outside teams, Young's Point, Bridgenorth and Gill's.

W. H. Casement, the donor of the District League trophy, was elected honorary president and Ira Lennox was elected president, Frank Carroll of Young's Point was elected vice president and Thomas Chaplin was elected secretary. An executive committee with a representative of each team entering will be formed. The executive will draw up a schedule and a slate of rules and regulations.

W. G. Morrison will present a cup to the player in the league who displays the greatest amount of sportsmanship, goal getting, conduct on and off the ice to count.

No player who has played O.H.A. or in the East Peterborough League is eligible to enter the District League with the exception of two high school boys who each played one junior game last season.

Official Referee

Braden Blewett, who is one of the veteran hockey players of the village, was appointed official referee of the games and in the event of his not being able to be present that he will appoint a substitute.

The meeting adjourned after the business had beenn settled but some of the enthusiasts remained for informal discussions of plans.

Bridgenorth was represented by Messrs. A. M. McWilliams and Ernie Connors: Young's Point, by Capt. H. J. Young and Frank Carrol; Gill's Greyhounds by Messrs Harry Gill and Gordon Kidd.

Warsaw, the winner of the Casement Cup last year, was not represented but it is understood that the team will be in the league.

Buckhorn, Selwyn and Curve Lake will also enter, it is expected and the District League will be bigger and better than ever.

Peterborough Will Play Campbellford

CAMPBELLFORD, Dec. 19.—(By Examiner Staff Correspondent.)—To start off the hockey season in this district it is understood that home and home games will be staged this week between Campbellford Intermediates and an Intermediate team from Peterborough, the tentative dates for this being set for Campbellford at Peterborough on Tuesday and Peterborough at Campbellford on Friday. If these games are arranged it will give both teams a good work-out in preparation for their respective O. H. A. group openings and it is hoped make a good getaway for hockey in Campbellford.

Oils used for soap manufacturing in Canada during 1931 included 16,300,000 pounds of cocoanut oil, 8,600,000 pounds of palm oil, 3,600,000 pounds of soya bean oil and 1,300,000 poundsof peanut oil.

Our Boarding House - - - - - - - - - - - - By Ahern

LUBRICATES PERFECTLY AT 20° BELOW ZERO
Made to give you the extra lubricating efficiency you need for Winter driving — yet it costs no more.
VEEDOL MOTOR OIL
100% PENNSYLVANIA . . . TEMPERATURE-TESTED FOR CANADA
Crown-Dominion Oil Co., Limited, Distributor, Hamilton, Toronto, St. Catharines

GEARMEN TIE TOOLMAKERS

Drafting Room Takes 5-2 Victory From Office in Senior Game.

IN C.G.E. HOCKEY

An opening program which consisted of four bruising, hard-fought battles started the C.G.E. Inter-department Hockey League off for the Season on Saturday afternoon at the Brock Street Arena, when every team in the league got into action, most of them without any preliminary practise. This year the league is made up of four senior and four junior teams, just the right number to enable every team to play each Saturday afternoon between the hours of one and five.

The official touch was included in the program when Ned Hardie, of the Switchgear departmept, Frank Bowness of the Drafting Room and Bill Nelson from the Punch Press faced off before the start of the first senior tussle.

The Switch Gear team making their debut in group one of the league justified the league officials' selection of them for that position when they held the well balanced Tool room team to a 1-all decision in the first senior tilt of the day. The Switch-Builders trotted out a young team that worked splendidly together and showed every indication of becoming a real threat for league honors. Whatley and Mowry on defence with Maudsley, Paggett and Higgins on the forward line all teamed up to form a clever fighting unit. Paggett sung the tying tally on a pass from Higgins after Jones had been lured out of the Tool Room net. For the Toolmakers, Alex Macgregor, George Jay and Mickey Williams were outstanding, the first two combining to get the only goal of the day.

The teams:
Switchgear—Goal, Hope; defence, Mowry and Whatley; centre, Maudsley; wings, Higgins and Paggett, alternates, Menzies, Cordery, Hurst, Playford and Lawrence.
Tool Room—Goal, Stan. Jones; defence, Connors and Sanderson; centre, Macgregor; wings, Williams and Jay; alternates, Wheeler, Earle, R. Routley and Gerow.

Clever Net-minding

The Drafting Room in their tussle with the Office team made the latter look as though they were considerably weaker than last year when they ploughed their way to a 5-2 victory but the very reverse of this is true as the Pen Pushers repeatedly stormed the Drafting fort in attacking waves that certainly should have resulted in more than two tallies, but for exceptional net-minding by Kearnes between the gas-pipes for the winners, and poor marksmanship by the invaders when they were close in combined to keep the Office players from tallying. Another salient feature in this game was the fact that Tommy Miller was bucking an off day and turned in a poor performance in the Office net. The Drafting Room on their performance Saturday appear to be the strongest team in the league and unless something of a radical nature develops should be the team to beat for the silverware. Howe and Davis on defence turned in a nice performance in that position but on the offensive were slightly eclipsed by Magee and Williams who opposed them in the same positions. Palmer, Cadd, Rooke and Allen put plenty of punch into the front line for the winners and were the main factors in the Drafting win. For the losers Tuck and Payne were the best.

The teams:
Drafting, Goal, Kearnes; defence, Howe and Davis; centre, Palmer; wings, Rooke and Allen; alternates, Cadd, Shields, Masterson and Price.
Office—Goal, Miller; defence, Eddie Williams and Magee; centre, Burnley; wings, Gray and Payne; alternates, Tuck, Masters, Alcock.

Cop 4-1 Verdict

The Armature Winders found the going rather tough against the Structural Steel outfit who carried home a 4-1 verdict. The Steel Workers showed a great deal more finish and team-work in their playing and although two of the goals were of the fluky variety, they nevertheless deserved the win. Harmer, Kearney and Darling were classiest performers for the winners each of them figuring in the goal-getting.

Milliken, Millard and Muir played splendid hockey for the losers, Millard getting the only goal unassisted. The team on the whole played rather loose hockey and showed lack of practise, but should shake down into a good team after they get a few games under their belts. Pearson, in goal, was one of the cleverest goal minders in junior hockey last year but wasn't clicking on Saturday.

The teams:
Structural Steel—Goal, Black; defence, Darling and Howarth; centre Pilling; wings, Kearney and Harmer; alternate, Murphy.
Armature Winding—Goal, Pearson; son; defence, Calladine and Auld; centre, Millard; wings, Milliken and B. Wilson; alternates, L. McGillen, D. Menzies, C. Muir and M. Wilson.

The Fractional Motors and Machine Shop gave a rather mediocre performance which finally wound up 1-0 in favor of the Machinists. Neither team had their strongest line-up out and as a result the play was pretty ragged at times. Hatton on defence for the Motor crew was easily the best player for that side. Opposing him Ashmore Craig and Pearson played clever hockey, the latter player securing the only counter of the game.

The teams:
Fractional Motors—Goal, Routley; defence, Hatton and Rainey; wings, Hollingsworth and Hall; alternate, Fanning.
Machine Shop—Goal, Tice; defence, Ashmore and Hetherington; centre, Craig, wings, Pearson and Lazenby.

Referee for all four games: Archie Weir.

N.H.L. Leaders

(By the Canadian Press.)

CANADIAN DIVISION.

Team—Toronto, won 7, lost 4, tied 2. Points 16.

Points — Goals and assists, Northcott, 12 goals, 5 assists, 17 points.

Goals— Northcott, Maroons, 12.

Assists—Haynes, Maroons, 10.

Penalties — Horner, Toronto, 34 minutes.

Shutouts — Walsh, Maroons, Beveridge, Ottawa, Chabot, Toronto, 2 each.

AMERICAN DIVISION.

Team—Rangers, won 8, lost 2, tied 3. Points 19.

Points, goals and assists—W. Cook, Rangers, 9 goals, 7 assists, 16 points.

Goals—Barry, Boston, 11.

Assists—Boucher, Rangers, 10.

Penalties—H. Siebert, Rangers, 36 minutes.

Shutouts—Thompson, Boston, 3.

For a MERRY CHRISTMAS and a HEALTHY NEW YEAR

C·C·M· SKATE and SHOE OUTFITS

SIMPSON'S Repair Shop — C.C.M. SKATES Skates Ground Guns Repaired. 464 GEORGE ST

MILLARD'S Sport Goods Store — C.C.M. Skates and Boots, Hockey Equipment, Skis, and Tobogans. 212 Charlotte Phone 234

ASHBY'S Sport Store — C.C.M. SKATING OUTFITS. Skates Ground. 200 RUBIDGE ST. - PHONE 546

Alexander Awarded American League Batting Honors

STRANGE PARTNERSHIP EXISTS HEAVY CHAMP WITH PROTEGE

Ernie Schaaf Seems Lost in Ring Without Sharkey in His Corner.

ON COMEBACK TRIAL.

NEW YORK, Dec. 19.—(A.P.)—One of the strangest partnerships in modern pugilistic history is that which ties Ernie Schaaf to world champion Jack Sharkey.

Sharkey owns a "piece of Schaaf's contract and has taken an active interest in the Boston blonde's career. With Sharkey in his corner to do some high-powered coaching, Ernie has been virtually invincible. Without him, the big blonde seems lost.

After fighting his way into the forefront of the heavyweight lists, Schaaf suddenly well into a dismal slump last summer when Sharkey was too busy with his own fistic concerns to bother about Ernie. He droped decisions to Stanley Poreda, Max Baer and unknown Winston and seemed headed for the scrap-heap.

Then Sharkey, the heavyweight title won, resumed his place in Schaaf's corner and Ernie proceeded to knock out Winston in six rounds at Boston last week.

Back in Corner.

Sharkey will be in attendance again this Friday night when Schaaf battles Porea, a hard-punching youngster from Jersey City, in Madison Square Garden's feature ten roun dbout. Poreda has been classed as one of the most promising of the younger crop of heavyweights. He is a deadly hitter ,fast and fairly clever.

Young Corbett, Fresno welterweight contender, opens the week's program to-night, battling Joe Glick, Brooklyn veteran, in a ten rounder at San Francisco. Boston and Philadelphia also are holding shows to-night. Andy Callahan and King Tut will put on a lightweight duel in the Boston garden, and Lou Brouillard of Worcester, Mass., former welterweight champion, tackles Jimmy Smith at Philadelphia.

CRUTCHFIELD HURT IN HARVARD BATTLE

McGill Hockey Team Makes Clean Sweep in U. S. Invasion.

BOSTON, Dec. 19 (C.P.).—McGill's red-clad hockey players had made a clean sweep of their early season invasion of the United States collegiate ice-ramparts, but the 4-2 win they scored over Harvard here Saturday night cost them one of their star players.

The services of Gordon Crutchfield, wingman, were lost, probably for some time, when he crashed into the boards during a heated exchange and suffered a slight concussion of the brain. He was carried from the ice and was unable to return to the fray.

The victory gave the McGill men wins over Yale and Harvard on consecutive nights in the series between those American universities, the University of Toronto and McGill. From out of the series the international intercollegiate champions will emerge.

The Harvard men held their own up until the end of the second period, in the face of the smooth-working passing of the Montrealers, but the final period was dominated by the Canadians' brilliant play.

Job Printing PEASONABLE PRICES

Lepin for Amerks, Hockey Rumors

On top of the New York Ranger's victory over the Americans in the first clash between the Manhattan hockey rivals came more rumors of possible shake-ups in the Star-Spangled camp.

One story is that the Montreal Canadiens have decided to dispose of the disgruntled Pete Lepine and may sell or trade him to the Amerks. "Pit" was suspended recently by Manager Newsy Lalonde, but there is no question about his ability to play smart hockey in centre ice if he feels like it.

SPRINGFIELD WITHOUT TEAM

Col. Hammond, Owner of Indians, Unable to Make Rink Accommodations.

MAY BREAK UP TEAM.

BY GEORGE MAGUIRE
Canadian Press Staff Writer.

NEW YORK, Dec. 19. — (CP) — News of the probable disbandonment of the Springfield Indians, crack Canadian-American League squad, spread through Gotham hockey circles with amazing rapidity last night.

The real shock came when Col. John S. Hammond, president of the New York Ranger hockey club, confirmed the probability the team was through as a unit for the balance of the 1932-33 season, at the least.

Lack of patronage was not the underlying cause of the trouble involving this team of 14 stalwart Canadians, recruited from Vancouver, Winnipeg, Regina, Ottawa, Toronto, Quebec and other cities of the Dominion. Bankruptcy proceedings against theowners of the rink threw the team out into the cold and tonight any one desiring icemen can purchase players on the hoof, by the dozen in pairs or individually.

Col. Hammond announced he would be forced to break up the Ranger Farm team. He will likely take two puck-chasers to fill out his Ranger roster. Efforts will be made to find places for the others on any major or minor league team desiring their services.

Frank Carroll, Indian coach and considered one of the keenest mentors in the minors will be brought to New York where he will help coach Lester Patrick groom the younger members scout through the Ontario Hockey Association, Quebec Amateur Hockey Association and the minor leagues for talent.

Carroll, a Toronto product, has been with the Indians since the team was first formed.

FOUR TEAMS IN TIE.

MILWAUKEE, December 19 (C.P.). — With less than 24 hours of the six-day contest remaining, four teams entered in Milwaukee's second international bicycle race were in a tie for first place in the mileage standings at 1 a.m. to-day.

Bernhard Steubecke, Germany, and Albert Crossley, Jr., New Bedford, Mass., set the pace for the eight surviving teams with a sprinting and jamming exhibition which put them far out in front of the field last night in point standing. The pair had amassed 765 points in 124 hours of riding.

JIMMY FOXX IS BEATEN BY THREE POINTS

Alexander Graduates From Bench Warmer to Amass an Average of .367.

FORMER TORONTO LEAF.

Foxx Grabs Off Three Individual Leaderships During 1932 Ball Season.

CHICAGO, Dec. 19. (AP)—The 1932 American League batting championship to-day officially belonged to David Dale Alexander, Boston's first baseman and a graduate of Toronto Maple Leafs, of the International League, but the bulk of honors accomplished with the stick went to Jimmy Foxx of the Philadelphia Athletics.

Alexander, who graced the Detroit bench until traded with Roy Johnson to the Red Sox for Earl Webb, amassed an average of .367, to outfinish Foxx, who had led most of the season, by three points. Alexander's average fell 23 points shy of the winning mark of Al Simmons of the Athletics the 1931 winner.

Played in 124 Games

The big Boston slugger made his mark in 124 games, while Foxx played every one of the A's 154 contests. Foxx, however, grabbed off three individual leaderships, after crowding Babe Ruth's home run pace for the year in which the Yankee hero set the major league record of 60, Foxx slipped just a little and finished with 58. He led the league in scoring with 151 runs and his total base collection of 438, was much the better.

Just to make it unanimous among first basemen for the choice positions, Lou Gehrig, the Yankees' great wallopper, finished third with an average of .349. Seven points farther back was Heinie Manush of Washington and Babe Ruth landed fifth with 341, although handicapped by illness.

Although no batting records were established, two noteworthy performances yielded ties. On June 3 Gehrig smashed Philadelphia pitching for home runs in four consecutive times at bat, and on June 20, Roger Cramer, who was unable to finish the season because of injuries, tied another mark in combing white six pitchers for six hits in as many times at bat during a nine inning game.

Joe Sewell the world champion Yankees' third baseman, in his 3th season, as an American League regular, fanned only three times, while Carey Selph, Chicago infielder, went 89 games without striking out. The best hitting streak was produced by Manush who connected safely in 22 consecutive games.

Leads Three Base Hits

Joe Cronin who will manage the Washington Club next season, led in three base hits, with 18, and Eric McNair, young Philadelphia infielder, won the honors in doubles with 47. Simmons, although he finished eighth among the regulars, produced the most hits, 216.

In team efforts, the Athletics had a collective mark of .290, while the Yankees and Cleveland followed with .286 and .285, respectively. The Yanks did the most scoring, making 1,002 runs, with Washington hold its opposition to the lowest total, 716.

TRINITY JUVENILES ASSURED OF PLACE

Defeat St. Paul's "A" Team 14-11 in Church League Basketball.

Trinity Juveniles practically assured themselves of a place in the Church Basketball League first-half finals by beating St. Paul's 'A' team, 14-11, in a great game at the 'Y' Saturday evening. The latter will have to fight it out with the two George Street teams for the other play-off berth. Though Murray Street Juniors lost a 15-13 decision to Trinity Juniors, yet they won the first half. St. Paul's lost, 12 to 8, to a pickup squad, when St. John's defaulted to them.

St. Paul's "A" had most of the play in the first game and should have won, but for poor combination. Latimer went good defensively with the other four going well as forwards. Trinity played a three-man defence, with Thorburn and Davern playing up front. Ward was the best player on the floor, with Thorburn also going well. The score was 8-6 for the losers starting the second half, showing how close play was.

The teams:

St. Paul's "A"—A. Clark, G. Clark, D. Anderson, R. Latimer and R. Pulkinghorn.

Trinity—W. Ward, J. Thornburn, C. Davern, M. Gates and E. Edmondson.

Referee, V. Holmes; scorer, Don Charlton.

The Trinity-Murray Street junior affair had no effect on the standing, as Weistenholme is over-age. It ended 15-13 for Trinity, going overtime to settle the issue. Hayes scored the winning basket in the extra session. V. Holmes and Galley were best for the Murray Street outfit, but both sides turned in a smart game. The teams:

Trinity—M. Stanger, J. Wolstenholme, S. Hayes, M. Gadd and W. Ward.

Murray Street—V. Holmes, D. Welch, C. Lasenby, J. Miller, L. Galley and B. Gerow.

Referee, Russ Kitchen; scorer, D. Charlton.

St. Paul's won by default from St. John's Junior, and then dropped a 12-8 count to a pickup squad. It was 4-2 for the pickups at the end of the first half, and they also shaded their opponents in the last go. McIntyre and Dinsdale were outstanding. The teams:

St. Paul's—G. McIntyre, G. Morrow, E. Ascot, G. Clark and A. Clark.

Pickups—Dinsdale, Kingdon, Anderson, Pulkinghorn, Thorburn.

Referee, A. Holmes; scorer, D. Charlton.

SPORTS Day by Day

HOCKEY—BOWLING—BOXING
BASKETBALL — OTHER SPORTS

(By C. J. P.)

The Campbellford Intermediates—they're grouped with Trenton and Belleville in the O.H.A.—will be here at 8.30 tomorrow evening at the Brock to play the new edition of the Petes. We don't know the local lineup till after their practise tonight, nor do we know much about that Campbellford outfit. They always trot out a strong, aggressive team, and we understand they have a couple of good newcomers. The two squads play back in the Hydro town Frday. We're looking for a good crowd at tomorrow's game, as the Petes promise to do plenty this winter.

• • • • • •

It might not be a bad idea to have the Lindsay Vics down here for an exhibition game early next week. The Petes don't start their O.H.A. schedule till December 30th, Bowmanville coming here then, and the locals would be in the pink for that if they had three stiff games under their belts. The Lindsay team is out of hockey this winter, and they would likely be willing to come down and show the fans and players here just how good they would have been. Along about February, the Vics and Petes play ther annual Haboco Cup series.

• • • • • • •

We like the intermediates' schedule. There should be five fast, fairly well-matched teams in, and there will be plenty of hockey for them all. The Petes play December 30th here, and in Port Hope the next Friday. They lay off then till January 13th, but are kept busy from then till the finish. Orono is here the 13th, the locals go to Bowmanville the 16th, they entertain Cobourg here the 20th, and journey to Ormé Gamsby's bailiwick the 23rd. The last home game is January 27th, Port Hope playing at the Brock, and the Petes finish in Cobourg the 30th. First and second teams then play home and home games, the winner going on in the playdowns. The Petes should be in perfect shape when the bulk of their work comes, and there should be great ice then, too.

• • • • • • •

We're chock full of ideas for Blue Monday. It just occurred that the East Peterborough League might invite Lindsay to enter a team—with possibly some restrictions on them because of their strength—in the district loop, along with Norwood, Lakefield, Westclox and a four team from here. We imagine Lindsay would be willing, if the other teams were, and it might prove advantageous to the whole circuit. Travelling expenses would be higher, but so would box office receipts. It might be worth talking over before drawing up the E.P.L. schedule around the end of this week. Yeah, most of them are rotten but still they're ideas....

• • • • • • •

The Southend Hockey League meets at eight bells in the Raybestos Wednesday night, and there should be a big turnout. It's the closing date for entries, and every team and prospective one should have a representative on hand, as a flock of important league business must be dealt with. There are some ten or eleven teams in so far, the junior section being the only one to give the officials a headaches this year—this series not responding as in other years. We'd like to see at least two or three junor squads in. Looks like four bantams, four juveniles and four intermediates all right.

• • • • • •

Eight C.G.E. teams swung into action to open the hockey season here on Saturday afternoon at the Brock. There was a pretty fair crowd out, and they saw some smart puck-chasing by the senior teams, Drafting Room winning, while Switchgear and Toolroom battled to a fine 1-1 tie. Machine Shop and Structural Steel intermediates won their games, but play was rather ragged, lack of practice and condition being the cause, coupled with poor team-work. They play every Saturday up there.

• • • • • • •

The forward passing in the neutral zone didn't get much of a trial, the boys shying from this new rule like colts from a blowing paper bag on a roadside. But they proved over-anxious skating into the enemy defending zone, and this caused plenty of bell-ringing when the puck-carrier wasn't the first man over the third blue line. The C.G.E. Shop League is unique in one rule. They do not permit defencemen to body-check potential pass-receivers in the defence area, although that is permitted by the new O.H.A. rule. They want to reduce accidents, and it may be a good thing, at that.

• • • • • • •

Another week or so will find the local army of hockey players moving bodily into the sporting limelight to monopolize sports for some three months. There'll be eight C. G. E. teams, four Westclox, about a dozen or more each in the South-end and Church loops, three or four gals' squads ,six or so School League outfits, at least four City Loop ones, a couple E. P. L. teams from here, two O. H. A., and others. Over half a hundred hockey teams going in a town this size, providing plenty of games for those interested, and sport for fans every night there is ice. We doubt if there's a city twice the size of Peterborough anywhere that goes in stronger for hockey—and all th's on natural ice.

• • • • • • •

Looks like three sections of the Ladies' Basketball League this winter, made up of four teams each. No depression there. The schedules will likely open two weeks from this Friday, running through till the play-offs in March. The teams in now are busy working out in preparation for a keen race in each division, senior intermediate, and junior. All registrations of prospective entries must be into the hands of the secretary, care of the Y.M.C.A., by the first of the year.

• • • • • • •

Picking 'em off the grapevine: Springfield Indians dropped out of the Can.-Am. hockey loop, leaving five teams in....The bruising Boston team didn't like losing 2-1 in Detroit last night, so they staged a free-for-all fight on the ice and in the corridors after the game....An all-star French team walloped a touring Edmonton amateur puck squad, 3-0, recently in Paris....St. Louis Cards have Hornsby back, but they swapped Sunny Jim Bottomley, star first-sacker, to Cincy for Carroll, pitcher, and Crabtree, outfielder....Not many from around here taking in any of the hockey games in Toronto so far this winter.

CHURCH BASKETBALL LEAGUE

Cage Standings

(Junior Section)

Finals first half.

	Won	Lost	Points
Mark Street	3	2	6
Knox	4	1	8
Murray Street	5	0	10
St. John's	1	4	2
St. Paul's	1	3	2
Trinity	0	4	0

Murray Street, winner, to play off with winner of second half.

(Juvenile Section)

	Won	Lost	Points
Trinity	3	0	6
George Street "B".	2	0	4
St. Paul's "A"	2	1	4
George Street "A".	2	1	4
Knox	0	2	0
St. Paul's "B"	0	2	0
St. Andrew's	0	3	0

Next games, Jan. 10th.

GRANGE'S RUN WINS NATONAL RUGBY HONORS

Old "77" Nips Nagurski's Forward Pass to Score Brilliant Touchdown.

VICTORY FOR BEARS.

Understood Red Grange to Retire From Professional Football After 7 Years.

CHICAGO, Dec. 19.—(AP)— Old "77", Red Grange himself, may play no more football, but even if he doesn't the touchdown that won the 1932 national professional championship today was added to his laurels.

Grange

Mauled and battered by seven years of the professional band of football, Grange came out in the final period last night at the Chicago stadium to catch a forward pass from Bronko Nagurski, for the points that brought victory to the Chicago Bears over the Portsmouth Spartans in their playoff game.

Paul Engebretsen kicked for the extra point, and a piece of ill fortune made the Sparts take a safety to make the score 9 to 0, but it was Grange's touchdown that provided enough points for the title-bearing triumph.

Grange has played with the idea of retiring from football after this season, and with a championship won, and years of punishment behind him, may decide to do so.

The contest was played in the stadium on a gridiron considerably less than regulation size, but the 12,000 fans who sat warm and snug in comfortable seats, saw a battle that lacked few of the thrills of the outdoor game. Punting and forward passing attacks functioned to bring exciting moments, and a couple of goal-line stands gave the fans thrills without any of the disadvantages of December weather.

Grange had been knocked out of action in the first period, but after three scoreless periods, he went back to work. The break came when Dick Nesbitt intercepted a pass from Father Lumpkin and ran ten yards to the seven yard line. Nagurski tried the line twice for a total of two yards, then drifted back and shot a bullet pass that just cleared the Spartan secondary, into Grange's hands.

A bad pass from centre a few moments later was fumbled by Wilson, substitute Sparton quarterback and he was forced to fall on the ball back of his own goal line, giving the Bears their final points.

The game was played on a field 80 yards by 45 yards, with 400 tons of dirt packed six inches thick over the stadium floor.

SCREEN ODDITIES

by Captain Roscoe Fawcett

If it had not been for a nervous horse it is quite possible that fans never would have known Clark Gable as an idol of the films. During the filming of location sequences for the talkie which first brought Gable's possibilities to the attention of producers, dynamite exploded prematurely and killed several persons. Gable was riding a sensitive, high-strung horse which seemed to sense the impending accident and bolted, carrying the future star well out of danger before the explosion. Curiously enough Gable had learned to ride especially to obtain his part in the picture.

• • • • • • •

Many unusual occupations dependent upon motion pictures are followed in Hollywood but possibly the strangest business is that of Carl Koehler who supplies human skeletons for film purposes. It is difficult to obtain skeletons in this country so they are imported at a cost of from $75 to $125 apiece. The best skeletons are obtained in Germany, the Pyrenees and other mountainous sections where the physical condition of peasants is hardy.

• • • • • •

Stars are not the only film persons who are forced because of countless unwanted calls to frequently change their telephone numbers. The practice is pursued by most studio people from the highest executives down. At Paramount even Oscar, the studio's Negro bootblack who occasionally appears in pictures, has had to change his number.

TUXEDOS FOR RENT
ALL SIZES
ALSO ACCESSORIES VERY REASONABLY PRICED
BOARD & HUFFMAN
181 CHARLOTTE STREET

Regent
TO-DAY AND TUESDAY
2.30, 7 AND 9

D.W. GRIFFITH'S PERSONALLY DIRECTED
THE STRUGGLE
UNITED ARTISTS PICTURE
NEWS. 'THE MYSTERY TROOPER.' COMEDY

Grove Gave Yanks Most of Troubles

NEW YORK, Dec. 19.—Lefty Grove of the Athletics gave the Yankees more trouble than any other pitcher in 1932, according to Joe McCarthy, manager of the Yanks.

Asked how Grove compared with Vernon Gomez, New York's southpaw ace, McCarthy said:

"Gomez was not saved for easy opposition. He wanted to pitch every time Grove went for the A's. And you'll remember Gomez beat the Mackmen in his first seven starts."

Niagara Falls Cops 8-2 Win On Saturday

TORONTO, Dec. 19. — Niagara Falls roared around Varsity Arena on Saturday night, dropping the University Blues in an 8 to 2 defeat to improve their position in the O.H.A. senior standings. The colorful crew from Cataract city, playing their best hockey of the season, were much the better and deserved the one sided win. Varsity was outskated, outplayed and outscored by a collection of high class hockey players who played at the peak of their form as a team and individuals.

Trouble had been rumored in the camp of the Cataracts with the team playing much below the form expected, but Saturday the players struck their stride, passes clicked, combination worked almost perfectly, both on offensive and defensive, and few teams in amateur hockey could have stopped them in their grand stampede for scores. Nipper Wilson directed the team from the bench with the silent Gene Fraser on the side admiring the men who recently heard his scoldings for their average play.

VETERAN SPORTS EDITOR PASSES AT PITTSBURGH

PITTSBURGH, December 19 (C.P.). — Official scorer for the Pittsburgh Pirates' Baseball Club for 40 years, John H. Gruber, 79, first man to tabulate batting averages — a milestone in sports writing — has passed out of the major league ball parks for good.

Gruber, whose interest in baseball transformed him from a typesetter to a sports editor and finally to a statistician of the game, died at his home shortly before midnight last night, a victim of bronchial pneumonia.

Railway Time-Tables

CANADIAN NATIONAL RAILWAYS TIME-TABLE.

Trains Operate Daily (Except Sunday) on Eastern Standard Time.

(Corrected to Date.)

Train No. 11, 8.25 a.m.—For Lindsay, Orillia, Midland, Toronto, Hamilton, Buffalo, London, Windsor.

Train No. 92, 12.01 p.m.—For Port Hope, Toronto, London, Chicago, Buffalo, and New York. Connects with Capitol City train for Ottawa.

Leave 1.45 p.m.—For Lakefield.

Train No. 95, Leaves 4.43 p.m. — For Lindsay, Toronto, and connects with "International Limited" for London, Sarnia, and Chicago with the "Toronto" for New York and Philadelphia, and also makes connections at Toronto for North Bay, New Liskeard, and Cochrane.

Train No. 12, 8.30 p.m.—For Keene, Hastings, Campbellford, Belleville, and makes connections for Kingston, Brockville, Montreal, Boston, and the Maritime Provinces.

CANADIAN PACIFIC RAILWAY

(Corrected to Date.)

Going East—

7.50 p.m.—Indian River, Norwood, Havelock. Daily except Sunday.

11.35 a.m.—Havelock, Tweed, Smith's Falls, Ottawa, Montreal, Quebec, Boston, and New York. Daily except Sunday.

11.05 a.m.—Sunday only to Havelock.

1.55 a.m.—Havelock, Tweed, Kingston, Perth, Ottawa, Smith's Falls, Montreal, St. John, Boston, and New York daily.

Going West—

5.10 a.m.—Toronto, Guelph, Goderich, Hamilton, Galt, Woodstock, St. Thomas, London, Chatham, Detroit, Chicago, and New York daily.

7.15 a.m.—Toronto, Hamilton, Brantford, Buffalo, New York, Galt, Woodstock, London, Chatham, Detroit, and intermediate points. Daily except Sunday

10.10 a.m.—To Lindsay and Bobcaygeon.

3.50 p.m.—Toronto, Hamilton, Buffalo, Rochester, Boston, Woodstock, London, Windsor, Detroit, Chicago, and intermediate points between Peterborough and Toronto. Makes connections with the Trans-Canada Limited for Winnipeg and Vancouver. Daily except Sunday.

5.45 p.m.—Sunday only for Toronto and points West.

BARRISTERS AND SOLICITORS.

JAMES FORDYCE STRICKLAND, K.C., M.P.P., BERNARD E. PARK—Barristers, Solicitors, Notary Publics, Peterborough. 'Phone 191. Money to Loan. 375 Water Street.

R. R. HALL, K.C.—Solicitor, etc., Peterborough Ont. Office: Corner of Hunter and Water Streets, over the Canadian Bank of Commerce. Trust Funds on Loan on easy terms of payment.

PECK, KERR & McELDERRY—Barristers, Solicitors, and Notaries. Office: 415 Water Street, Peterborough. Telephone 1950. E. A. Peck M.P., F. D. Kerr, K.C., V. J. McElderry, K.C.

GORDON & ELLIOTT — Barristers, Solicitors, Notaries, Patents and Trade Marks. Money to Loan. Telephone 3300. — Hon. G. N. Gordon, K.C., Alexander L. Elliott. Toronto Office: 410 Saturday Night Building, 73 Richmond Street West. Telephone Number Elgin 6631.

BURGESS BEDTIME STORIES

BOWSER TURNS TAIL

Old Mother Nature is very good to her children and when they get hurt she heals their wounds quickly. Within a few days after his fight with Yowler the Bob-cat, when he was so badly clawed and bitten, Bowser was feeling quite himself again. So, when one morning Farmer Brown's Boy came out of the house with a gun in his hands and whistled to him, Bowser barked joyfully and jumped about his master as if he were quite crazy. You see it was a long time since he had seen a gun in the hands of Farmer Brown's Boy. The sight of it recalled to Bowser the old days when he and his master had so often hunted over the Green Meadows and through the Green Forest. You know there is nothing Bowser so loves as a good hunt. He never had been able to understand why Farmer Brown's Boy had put his gun away and given up hunting.

"Now," thought Bowser, "we shall have another glorious hunt for Reddy Fox. If I can once find his trail I'll drive him around to where my master can shoot him," and he started to race ahead to hunt for Reddy's trail. A sharp whistle stopped him. He looked back, wagging his tail.

"You come in here at my heels, sir," commanded Farmer Brown's Boy, and Bowser obeyed as he had been taught to do. He didn't understand it, but he obeyed.

Through the Old Orchard toward the Green Forest they went, Bowser sniffing and snuffing in the grass

"Go Find Him, Bowser! Sic him!" he commanded.

eagerly. Near the edge of the Old Orchard he caught a whiff of scent which told him that Reddy Fox had been along there some time during the night before. Instantly Bowser stopped and with eager little whines began to run this way and that way with his nose to the ground trying to find out which way Reddy had gone. A sharp command from Farmer Brown's Boy bade him come on.

Bowser stopped sniffing and snuffing and obediently followed his master. But Bowser was sorely puzzled. He knew that Farmer Brown's Boy had known that he had found a trace of Reddy Fox, yet here they were going straight into the Green Forest. It was clear that Farmer Brown's Boy was not going to hunt Reddy Fox. Bowser was disappointed, but the sight of the terrible gun on the shoulder of Farmer Brown's Boy relieved him a little. They must be going to hunt some one or that gun would have been left at home, so he would try to be patient until he should find out who that some one was.

Deeper and deeper into the Green Forest his master led the way. Presently Bowser began to grow uneasy. The farther they went the more uneasy he grew. You see they were getting nearer and nearer the place where a few days before Bowser had been so scratched and bitten by Yowler the Bob-cat. He had no desire to meet Yowler again. A dreadful thought popped into his head. Could it be that it was Yowler himself Farmer Brown's Boy meant to hunt?

Presently Farmer Brown's Boy ordered Bowser, ahead. "Go find him, Bowser! Sic him!" he commanded.

In the joy of being ordered to hunt, Bowser bounded ahead. He didn't know whose trail he was to look for, but he was to hunt for some one. Perhaps he would find the trail of old Granny Fox or the trail of Jumper the Hare. He began to run this way and that way sniffing eagerly among the leaves. He had quite forgotten Yowler the Bob-cat.

So they went on for some distance, Bowser eagerly hunting for the trail of some one, any one, who would leave a scent he could follow with his wonderful nose. And then suddenly he came on a trail, a fresh trail, the strong scent from which filled his nose. But instead of opening his mouth and sending his great voice rolling through the Green Forest as he usually does, Bowser stopped. The hair on his neck stood up in stiff little ridges. He growled softly, then he deliberately turned and with his tail between his legs sneaked back to his master and crept behind him.

(Copyright, 1932, by T. W. Burgess)

Wire mileage of Canadian telephone systems approximates 5,000,000 miles and is sufficient to encircle the earth some 200 times.

Caribou, the antlered North American reindeer are becoming plentiful in Northern Ontario under the protection of Ontario game laws.

What Today Means to YOU

by MARY BLAKE

"SAGITTARIUS"

If December 19th is your birthday, the best hours for you on this date are from 7 a.m. to 8.30 a.m., from 11 a.m. to 12 noon and from 8.20 p.m. to 9.30 p.m. The danger periods are from 9.30 a.m. to 10.45 a.m. and from 5 p.m. to 6 p.m.

It is possible that you will experience a keen disappointment of some kind on this December 19th. A friend of long-standing will slight you, or will fail to live up to your ideals of what friendship is. Do not let this affect you too strongly as the chances are that in time you will find that that person was not truly worthy of your friendship. A sacrifice made on this date will be rich in reward. Favorable for romance.

The child born on this December 19th will start life under auspicious circumstances. He will experience little sickness during his life although he may have his share of the expected children's diseases. Look for this little one to make a very definite place for itself in the home, at school and in any and every group in which it finds itself. The child will show great strength of character and moral courage. It will always fight its own battles.

Born on December 19th, you are a keenly sensitive person with highly developed powers of intuition. You seem to feel your way through life and through life's problems and you have an unerring sense of anticipating events in ample time to prepare yourself to meet them. You are never at a loss in an emergency, and in times of stress your qualities of leadership and courage come strongly to the fore. You are modest and retiring.

If December 19th is your birthday the chances of your making a success of your life are better than average. You will probably hold some high office; at any rate, your work will require a good intellect and you will have that to offer. Sensitive and spiritual you are, and these qualities will make you a person who enjoys and appreciates the artistic. No doubt you may yourself actively pursue a vocation in one of the arts and you need not be surprised to find yourself a noted painter, musician, or writer. You are inclined to be lacking in patience. Do not let yourself chuck a job righ in the middle of it as you are often inclined to do. You will show ability in any line of work you get into.

A Gift for the Entire Family—

HEINTZMAN

The World's Finest Piano

NOW AT SPECIAL XMAS TERMS $10 down delivers a Heintzman Piano to your home anywhere in Ontario. You pay $25 on or before the 15th of January and the balance in regular monthly instalments. 30 months to pay.

Heintzman & Co., Ltd.

George and Hunter Sts. Phone 258

POLICE "GUESTS"

NIAGARA FALLS, Ont. — Mrs. Doris Strong and her six children, who were refused admission to Canada, remained at police headquarters in Niagara Falls, N.Y., to-day as "guests."

Herbert Strong, said to live in Toronto and anxious to have his family with him, has not been seen here, Canadian immigration officials said.

It is believed that an epidemic disease which existed anterior to Hippocrates (460-360 B. C.) was diphtheria.

Fillers

POLITICAL GROUP RETAINS OFFICERS

Marmora District Liberal-Conservative Association Lay Pans for Year.

MARMORA, Dec. 17 (Examiner Correspondent).—The annual meeting of Marmora, Mermora Township and Deloro Liberal-Conservative Association, held in the White House, Marmora on Friday evening, under presidency of R. A. Elliott, despite the coldness of the weather attracted an attendance of over fifty. The chairman, though not giving a set speech, reviewed in interesting manner the events leading up to the formation of the association and some of its activities during the past year. The minutes of executive meetings held throughout the year were read by Secretary-Treasurer G. B. Airhart. Discussion was allowed on some of the matters which the association had taken up.

The election of officers resulted in all being re-elected with the exception of three of last year's members of sub-committees.

Following is the list of officers: President, R. A. Elliott Vice-presidents: R. E. Bonter, L. E. Neal, and C. H. Buskard. Sub-committees.—Marmora Village, Mrs. Nathan Mumby, Messrs. W. A. Sanderson, Dr. H. Crawford, R. Nayler and R. Neal. Marmora Township, Mrs. Bert Inkster, Irvin Wells, Charles Jones, Irwin McCoy, and W. R. Bonter. Deloro, Mrs. A. Milliken, Messrs. S. B. Wright and G. O'Neill, Junior.

Under general business the question of a ladies' association was introduced by R. E. Bonter and supported by Dr. Crawford and others in the audience.

10 PER CENT. ON RELIEF

LONDON, Dec. 17 (C.P.) — This city spent $62,000 on direct relief last month, a new record figuree, it was announced to-day. Nearly 2,000 families are now dependent on the relief department. Total number of individuals is 8,403, or more than 10 per cent. of the city's population.

Christmas FARES!

Canada's two great railroads make it possible for everyone to go home this Christmas.

One-way Fare and One Third for Round Trip

Leaving December 22nd, 23rd and 24th. Return limit January 3rd, 1933.

One-way Fare and a Quarter for Round Trip

Leaving December 23rd, 24th, 25th and 26th. Return limit December 27th, 1932.

NEW YEAR'S TRIPS

One-way Fare and a Quarter for Round Trip

Leaving December 30th, 31st, January 1st and 2nd. Return limit January 3rd, 1933.

354RR

CANADIAN PACIFIC CANADIAN NATIONAL

ENNISMORE.

Mrs. Pat Perdue of Downeyville, visited Mr. and Mrs. Frank Cavanagh on Thursday.

Mr. J. Welsh of Peterborough, made a business trip here on Tuesday.

Messrs. W. C. and Martin Herlihy of Downeyville, called on friends here on Thursday.

BURDOCK BLOOD BITTERS

Eczema On Hands For Five Years

Mrs. Andrew Volk, Burdette, Alta., writes:—"I was very much bothered, for five years, with eczema on my hands and wrists.

I tried all kinds of ointments and salves, but they did not help me.

A friend told me about Burdock Blood Bitters, and after I had taken two bottles I found I had received complete relief from my trouble."

For sale at all drug and general stores; manufactured for the past 53 years, only by The T. Milburn Co., Ltd., Toronto, Ont.

English Colony

HORIZONTAL

1 River nymph.
5 Peninsula or East British North America.
11 Corroded.
13 Acidity of the stomach.
15 You and I.
17 Groups of three.
19 Senior.
21 To drudge.
23 Monastic order of the Jews.
25 Smooth.
26 Flat plinth of any width.
28 To accent.
30 Wand.
31 Incapable.
33 Devil.
35 Same as 15 horizontal.
36 The moon.
38 Kilograms.
40 Doctor.
42 Name of a book.
44 Impending evil.
46 To loiter.
48 Bohemian dance.
50 Moses a mistake.
51 Last word of a prayer.
53 To narrate.
55 Dower property.
56 Baseball teams.
58 Streams.
60 Grief.
61 To press.
63 Ennui.
65 Stone implements.
66 Requirements.

Answer to Previous Puzzle

				RAPID		LEASH								
			PLOVER				CITOLE							
			RIPENED		COLUBER									
			OVER		SIREN		DADO							
			HERSE		REI		SINGS							
			IS		EAST		LETO		EII					
			B		GO		LO		O					
			IT		GLUM		SLAV		EN					
			TEPEE		OUT		SERAI							
			IRON		HOPED		ROSS							
			OSSETER				PURSUIT							
			NESTER				CAUSES							
			RESEAU				CENSER							

VERTICAL

1 Oldest English colony in North America.
2 That is (abbr.).
3 Work of genius.
4 Containing gold.
5 Shortest.
6 Common vipers.
7 Sun god.
8 War flyer.
9 Girl's toy.
10 Command.
12 Heretic.
14 Progenitors.
16 To merit.
18 To lurk.
20 Enough.
22 Cheerful.
24 Gauged.
27 Death notice.
29 Auction.
32 Bed of a beast.
34 Not any.
37 Head of a clan.
39 Variety of carnelian.
41 Branches.
43 Rudest type of celt.
45 Black bird.
47 Jinn.
49 Billows.
52 Roman emperor.
54 Ireland.
57 Sun.
59 To bring legal proceedings.
62 Nickel (abbr.).
64 Myself.

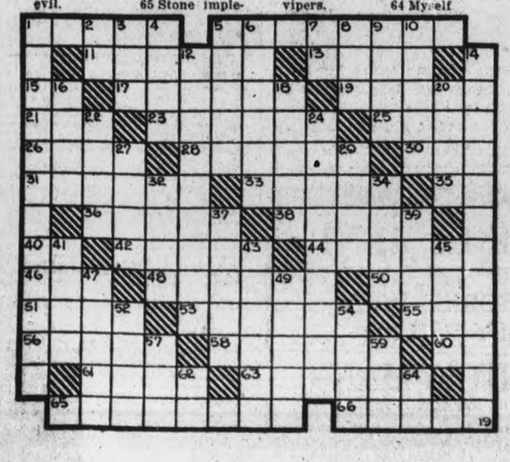

MUGGS McGINNIS — Biding His Time — By WALLY BISHOP

HIGH PRESSURE PETE — Customer's Always Right — By GEORGE SWAN

TILLIE THE TOILER — By Russ Westover

BRINGING UP FATHER — By George McManus

BOBBY THATCHER — By George Storm

want ad Section WHERE BUYER & SELLER MEET want ad Section

Just Phone the Classified
1600
RESULTS
are Certain

WANT AD. RATES

Cash 1 cent per word or figure per insertion
Minimum Charge 25c for any Advt.
If Charged 1 cent per word or figure per insertion
Phone 1600 We will call for your ad. and give you the cash rate.

CHARGES:

Card of Thanks ... 50c
In Memoriam (up to 2 inches) ... 75c
Over two inches, per inch ... 50c
With black border extra ... 25c
Birth Notice ... 50c
Death Notice ... 50c
Locals (Back Page, per inch) ... $1.00
Black Local (Back Page) per in. $1.00

Index to Examiner Classified Want Ads

Agents Wanted
Boarders Wanted
Business Opportunities
Cottages Summer Resorts
Chiropractor
Dressmaking
Employment Wanted
Female Help Wanted
Found
For Sale: General
For Rent—General
To Rent: House and Apartments
General Notice
Help Wanted: Male or Fem'le
Personal
Poultry For Sale and Eggs
Radio
Real Estate For Sale
Situation Vacant
Livestock
Lost
Male Help Wanted
Salesmen Wanted
Used Cars For Sale
Wanted: General

Important!

In requesting us to call for your ad, the order must be phoned before 12 noon in order to insure it being inserted on the same day.

Advertise in The Examiner
EXAMINER

a For Sale—General

BROWN FOX FUR. APPLY W. ROberts, 164 Charlotte. dtf-7212A

JOYCYCLE, GOOD CONDITION, cheap for quick sale. 'Phone 1566. 2d-143-7789A

DE LAVAL SEPARATOR. WILL EXchange for Hardwood. 'Phone 21 ring 32. 3d-144-7792A

CANARIES, CHOICE SINGERS, $3 each; also Cages. 'Phone 3623J. 3d-144-3671A

CHRISTMAS TREES, ALL SIZES, 25c up. Delivered. 376 Stewart. 'Phone 518. 12d148-7687A

MAN'S SKATES AND BOOTS. 293 Lake Street. 3d-143-7738A

QUILTS. APPLY 507 RUBIDGE Street. 3d-143-7771A

BABY STROLLER, IN GOOD CONdition. 'Phone 2933. 3d-143-7783A

MAN'S FUR COAT, CHEAP. 'PHONE 2946J. 3d-143-7779A

SPLENDID PHONOGRAPH PHONOLA, large Cabinet size, $15. 'Phone 2091. 3d-143-7781A

BABY LLOYD CARRIAGE. GOOD condition. 176½ Simcoe Street. 1d-143-7804A

SPY AND KING APPLES, $1 PER Bushel, Delivered. 'Phone 595W. 2d-144-7802A

SWINGING CLUBS, $1.50 PAIR. Write Box 7801, Examiner. 3d-145-7801A

LADY'S GENUINE DIAMOND ENgagement Ring, size Seven. A real Christmas present—Half-price. 221 Charlotte Street. 3d-145-7807A

SIDEBOARD, CHEST OF DRAWERS, Dining Tables. Any person having Lamps or Odd Pieces of Toilet Sets, or any Shotguns to Sell, send them to 84 Hunter Street. 'Phone 1953W.

ONE HAMMERLESS DOUBLE-BARrelled Shotgun, 1 Rogers Batteryless Radio, New Tubes, Set of World Books, Girl's Hockey Boots and Tube Skates, size 5½, 1 Pair of Binoculars. Apply 158 Smith Street. 3d-145-3878A

MIXED WOOD, CUT, $2 TRUCK Load. 'Phone 3655W. 6d-148-7811A

LARGE TRUCK LOAD ABSOLUTELY Dry Wood, $2. 'Phone 278. 11d-153-7312A

CABINET VICTROLA, WITH REcords, $5; Records 12 for $1; Doll Buggy, Doll Beds, Skiis, Floor Lamp, Beds, Dressers, Gas Stove, Cupboards, Tables, Clocks, Buffet, Library Table, Rockers, Sewing Machine, Dishes, etc. Apply 59 Aylmer. 3d-145-7813A

KINDLING — $1 PER LOAD. PINE, $4, Mixed, $5, Hardwood, $5.50. H. F. Doig. 'Phone 2067. 3d-144-3860A

UPRIGHT PIANO, KRYDNER, BEAUtiful finish and tone, make splendid Christmas gift; 25% of its original cost, if sold To-night; also Dining-room Table and Chairs. 'Phone 2565W. 1d-143-7326A

MOFFAT GAS RANGE, QUEBEC Heater, Baby Sleigh, Extension Gate, Baby Carriage, including Bonnet and Coat. 272 Lansdowne. 3d-145-7332A

SIX-FOOT TOBOGGAN. GOOD AS new. 'Phone 1375J. 2d-144-7813A

CURLING STONES. 'PHONE 2933W. 3d-144-7790A

PAIR OF GIRL'S BOOTS AND Skates, size 13, like new, $1.25. Apply 154 Gordon Avenue. 2d-143-7791A

a For Sale—General

MIRROR, 18' x 27'; ALSO GIRL'S Skates and Boots, size 4; cheap. 98 Gladstone. 2d-144-7618A

b For Rent—Houses and Apartments

HOUSE, 406 BELMONT AVENUE (corner Belmont and Weller). Apply 437 George Street. dtf-2139B

THREE-ROOMED COTTAGE, FOUR-Roomed Apartment. Apply W. J. Byers, Byersville. 3d-143-7770B

COTTAGE, NEWLY DECORATED, stable, garage. 'Phone 3263W. 3d-143-7776B

APARTMENT D, NOVA SCOTIA Apartments. Possession 1st November. Apply 437 George Street. dtf-B

HEATED APARTMENT IN GRAND Central Building. Possession arranged. Apply 437 George Street. tf-B

FURNISHED MODERN HOUSE TO Rent (for Board of the Owner). Apply 183 Reid Street. 6d-143-7693B

BUNGALOW FOR RENT DESIRABLY situated in the West-end. Possession can be arranged. Apply 437 George Street. dtf-2418B

HOUSE, NO. 336 RUBIDGE STREET, now being redecorated throughout: new oak floors and hot water heating. Apply 437 George Street. dtf-B

HEATED FURNISHED ROOMS, West-end; Board optional. 371. 3d-143-7760B

HOUSEKEEPING ROOMS, NEAR Collegiate. 106 McDonnel. 3d-143-7782B

FURNISHED ROOM, SUITABLE FOR One or Two Roomers; Board optional. 1449W. 3d-143-7784B

MODERN BUNGALOW, 15 ALBERTUS Street. 'Phone 1477M. 3d-144-7787B

LARGE FURNISHED ROOM. 204 Brock Street. 3d-144-7793B

TWO FURNISHED ROOMS FOR Light Housekeeping, central. 'Phone 2324W. 3d-145-7814B

TWO OR THREE HOUSEKEEPING Rooms, cheap. 'Phone 2256M. 3d-145-7820B

WELL HEATED, FURNISHED FLAT, with Garage, West-end. Phone 1543W. 3d-145-7823B

STEAM HEATED APARTMENTS, Furnished, Unfurnished, large, small, or Rooms. 709 Water. 3d-145-7817B

c For Rent—General

FOR RENT — STORE AT 136 HUNter Street. Immediate possession. Apply 437 George Street. dtf-1712C

GARAGES TO RENT—CONVENIENT to Downtown Offices and Stores. Apply 437 George Street. dtf-1092C

STORE, NO. 173½ SIMCOE STREET. Immediate possession. Apply 437 George Street. dtf-1397C

g Help Wanted, Male

WE REQUIRE THE SERVICES OF an Energetic Salesman; car owner preferred, to cover Peterborough and District. Apply to "Life Insurance," P.O. Box 1042. 3d-14,16,19-7732G

TARZAN AT THE EARTH'S CORE No. 91

(Metropolitan Newspaper Service, Inc.)

By Edgar Rice Burroughs

"Look!" suddenly cried The Red Flower of Zoram. "A sail!" exclaimed Tarzan. Excitement ran high in the longboats as they watched the distant speck upon the blue. "Will we be saved or captured again for new torments?" was what Jason was thinking. "There is another—there are many of them," said Lajo, the Korsar, presently. "We are saved!" "Not if the ship is manned by unfriendly people," answered Tarzan.

"Only my countrymen sail this Korsar Az," said Lajo. "That is all right for you," remarked the ape-man, "but they will be our enemies." Soon the white sails disappeared in the distant haze and with them went both fear and hope. They waited awhile in silence. Suddenly the mist lifted and they found the ships much nearer. "Come about and run for it," commanded Tarzan, "perhaps they have not yet discovered us."

©1931, by Edgar Rice Burroughs, Inc. All rights reserved.

"We have not enough men to fight them," he said, "but we may escape." The longboat tacked about and was soon scudding in an opposite direction. But with its small sail the craft was far from fast. And as all eyes watched the far off sails, they saw the distance between them decreasing and discovered they were being pursued by a considerable fleet. Rapidly the distance closed.

Manned by fifty oars, each ship was short and broad of beam, carrying two sails, and over the sides of the ships were hung the shields of warriors. "Pellucidar is a queer place, I'll tell the outer world," exclaimed Jason Gridley to Tarzan. "It not only boasts of Spanish pirate gents but now come the Vikings' ships!" "Slightly modernized, however," replied the ape-man. "Look at that gun mounted in the bow!"

Copyright, 1932, by Central Press Association, Inc. 12-14

How fast does radium lose its value?

What is the difference in weight between sea water and fresh water?

Is there any substance that cannot be frozen?

Correctly Speaking—

In dividing a word at the end of a line place a hyphen after the first element of the word, and there only; never put a hyphen at the beginning of a line.

Words of Wisdom

Who falls for love of God shall rise a star.—Jonson.

Today's Horoscope

Persons born on this day are shrewd and determined and desirous of their own way in everything.

Answers to Foregoing Question

1. Radium loses half its value in approximately 1,800 years, no matter how it is packed.
2. Sea water will weigh about one and a half pounds more per cubic foot than fresh water at the same temperature.
3. Helium has never been frozen.

Cricket Results

LAUNCESTON, Tasmania, Dec. 19 (C.P. Cable).—The English cricket Test team which recently won the first Test match from Australia, easily defeated a Tasmanian team here to-day by an innings and 126 runs.

The scores were: M.C.C., 502 (Sutcliffe 109, Pataudi 109, Ames 107, Paynter 102); Tasmania, 229 and 147 (Putman 58 not out, Badcock 57, Mitchell six for 70, Badcock 43 not out, Mitchell 5 for 74, and Brown 3 for 28).

The bowling of Mitchell, aided by a pitch which had been dried hard by a hot sun, was largely responsible for the collapse of the Tasmania team.

CRASH PROVES FATAL

CHATHAM. — Hayden Griffith, driver of a transport truck which crashed into a Canadian Pacific Railway passenger train Saturday, died early to-day. He never regained consciousness. An inquest will be held.

i Radio

RADIO, G.E. NINE-TUBE CONSOLE Model; good condition. 564 Chamberlain Street. 3d-145-7825I

j Employment Wanted

CARPENTER, CABINETMAKER — Hardwood Floors Expertly Laid and Finished; cheaper than Linoleum. Furniture Repaired. All work guaranteed. George Hutchinson. 1759F. 6d-10,12,14,16,19,21-7643J

GIRL OF REFINEMENT, SOPRANO Singer, would give services in Protestant Church in return for Position—Lady's Companion, Store, or any reasonable offer accepted. 'Phone 3734. 1d-143-7827J

m Lost

BOSTON SCHOOL COOK BOOK. Finder please leave at Examiner. 2d-144-3683M

p Poultry

FOR SALE — 8 BLACK LEGHORN Hens and Cock. 'Phone 2744W. 2d-143-7788P

CHOICE HEALTHY BRONZE TOMS—Five Dollars each. C. E. Johnston, Nassau. 3d-145-7310P

q Wanted

STRAW OR MIXED HAY. APPLY Patrick Perdue, Downeyville. 3d-145-7803Q

WANTED — TO BUY, DRY BODY Wood. Write Box 7806, Examiner. 3d-145-7806Q

STORAGE BATTERY FOR RADIO. 'Phone 996 ring 24. 2d-144-7824Q

s Used Cars for Sale

OVERLAND 6 COACH. IN GOOD running condition, $65. Apply 109 Romaine Street. 2d-144-7808S

t General Notice

ROOMERS WANTED — ALSO CRIB and Mattress for Sale, in good condition. Apply 85 Aylmer Street. 1d-143-T

CHIMNEYS AND FURNACES CLEANed. 'Phone 1147. 6d-143-7702T

ELECTRICAL WORK DONE NEATLY and cheaply; qualified for all classes of work. J. W. Gimblett. 'Phone 2464W. 470 Bolivar. 6d-15,17,19,21,23,24-7745T

"ELIJAH COMING BEFORE CHRIST" —Wonderful Free Book. Megiddo Mission, 859, Rochester, New York. 6d-143-7697T

EXCLUSIVE ANTIQUE WALNUT AND Ebony, Al condition, Bronze Mantel Lamps. 384 Stewart. 3d-145-7819T

STURGEON LAKE IS COVERED WITH ICE

Earliest in History, Lake Waters Frozen to Allow for Traffic.

LINDSAY, Dec. 19 (Special to The Examiner).—For the earliest period in the history of the oldest inhabitant, Sturgeon Lake is covered by a sheet of ice of sufficient thickness to permit of traffic over its surface. There is twelve inches of black ice, according to the statement of Capt. Gray, who resides at Sturgeon Point. When ice-cutting operations on the lake commenced last February, the ice was only eleven inches thick.

The local plant of the Canadian Industrial Alcohol, Limited, it was announced to-day, was turning out 360 gallons of wood alcohol and eight tons of acid daily. This output, it is understood, is for the British market.

Stories of bears and wolf packs are coming out of the north country. These animals, it is reported, have been coming pretty close to the settlements and invading farms, but no serious losses have been reportede. Trappers and hunters state that the bears are very cross, and in one or two instances have shown fight.

Dean T. J. Crowley, of Sault Ste. Marie, who has relatives in this district, has been elevated to the titile of Monsignor by His Holiness the Pope. This honor comes to him on the occasion of his thirtieth anniversary to the priesthood. Dean Crowley was born in Peterborough. He received his early education at the old Lake Street and Murray Street Separate Schools, attended St. Michaels' College, Toronto, and Grand Seminary, Montreal, and was ordained at St. Peters' Cathedral, Peterborough by the late Bishop O'Connor.

Pleasing Program Christmas Concert

The Christmas entertainment and distribution of prizes was held on Friday, Dec. 16 by Murray Street Baptist Sunday School. A large crowd of scholars, parents, and friends being present and enjoying a fine program.

After the opening remarks by Dr. A. J. Madill, the superintendent, a presentation of White Gifts was made. All the scholars in turn coming to the platform and bringing some gift suitable for distribution amongst the needy families of the city. A large assortment of groceries, meat, candies, vegetables, fruit and cash gifts was the result, there will be distributed during the coming week by a committee under the direction of the Pastor, Rev. J. H. Sutcliffe.

A reciation by Eileen Sellers and a sketch by the members of Jim McLenaghans' Class were then enjoyed by those present.

Prizes for regular attendance were presented to the following: Elsie Foster, Patricia Madill, Jean Barringer, Virginia Madill, Arthur Lasenby, Nelson Foster, Bobby Graham, Jack Quinn, Gordon Saunders, John Dowson, Ruby Harding, Sylvia Boorman, Dorothy Lemmon, Mildred Goheen, Elsie Lemmon, Davis Graham, Chalmers Gillespie, Harold Pammett, Kenneth Gillespie, Donald Shiner and Elmer Tighe.

A large number of certificates were also presented to the scholars who had completed the courses in memory work. The next item on the program was a play, "The Enchanted Christmas Tree," presented by a group of scholars directed by Miss Dorothy Irons. The principal characters in the play were taken by Dorothy Boorman, Ruth Ellis, Gordon Saunders, Bill Ellis, and Gordon Pammett, while Fred Trotter had charge of the scenery and lighting effects. Santa Claus and a distribution of candies and oranges was made to all the children present, bringing a very successful program to a close.

Presentations Made To L.O.L. Members

(Contributed.)

At the annual meeting of J. W. Bell Memorial L.O.L., No. 1175, held last week, a large number of members and visitors saw Bro. C. H. Luffman re-elected to the Worshipful Masters' chair for the fifth term in his affiliation with this lodge in 1912.

Passing through the different orders of business until the order, "Remarks for the Good of the Order" was reached a very pleasant ceremony was performed in asking Bro. James Garside and Bro. F. A. Rathbone to come before the altar, where an appropriate address was read each one, and the Worshipful Master presented an honorary certificate first to Bro. Garside and then to Bro. Rathbone. Bro. James Garside is a charter member of this lodge, which was organized March 11, 1907. Bro. Rathbone is a Past Master of this lodge, who was affiliated in 1908, taking the Worshipful Masters 'chair in 1919.

Each replied in a very appreciative manner.

Proceeding the Order of Business was the election of officers. The following were elected and re-elected for the year 1933:

P.M., Bro. H. G. Rumary; W.M., Bro. C. H. Luffman, re-elected; D.M., Bro. A. E. Price; Chaplain, Bro. J. Clarke; Rec. Sec., Bro. J. Hobson, re-elected; Fin. Sec., Bro. A. McDonald, re-elected; Treasurer, Bro. R. Wilson, re-elected 24th consecutive year; Marshal, Bro. W. Jewel, re-elected; 1st Lecturer, P. Luffman; 2nd Lecturer, G. Wilson; 1st Committeeman, Bro. W. Sanderson, re-elected; 2nd Committeeman, Bro. W. J. Hancock; 3rd Committeeman, Bro. J. Garside; 4th Committeeman, Bro. F. A. Rathbone; 5th Committeeman, Bro. L. Bleasdell; Inside Tyler, Bro. S. Edwards.

Bro. Jack Wilson, District Master, presided in the chair for the election of officers.

Bro. Robert Ritchie, County Master, presided for the installation. A very pleasant evening was brought to a close with short speeches, after which refreshments were served.

Soccer Notes

FINAL MEETING.

The final meeting of the Peterborough and District Football Association will be held this evening, when they will discuss the question of affiliation for the incoming executive that will be selected at the annual meeting in January. All fans and executive members are made welcome at the Chamber of Commerce.

HINT NINE REDS ABOARD LINER HEADED TO SEA

Immigration Officials Refuse to Deny or Confirm Halifax Reports.

One Sent To U. S. Saturday.

Presumed Labor League to Continue Fight Whether Aliens Deported or Not.

HALIFAX, Dec. 19. —(CP)— Although no official confirmation could be obtained from immigration officials here, it was generally understood today that Halifax had seen the last of 10 aliens who were brought to the city last May for deportation as Communists. On Thursday John Stalberg, Montreal manager for the Finnish Daily Vapaus, was placed on a train for an unannounced destination in the United States, where he holds citizenship by naturalization. Now it is believed the other nine left last night on the liner Dresden which arrived yesterday from Bremen and sailed for New York before turning on her eastward voyage.

Called nightly by newspapermen, H. M. Grant, head of the immigration service in Halifax had always said, "they are still in detention here." Last night he declined to say anything. Sightseers at the ocean terminals thought they had observed a little knot of prisoners being placed on board the Dresden. The liner does not call at Halifax on her eastward trip.

Stay Refused

Recently Mr. Justice O. S. Crockett of the Supreme Court of Canada refused to grant a stay of proceedings on the deportation order standing against the 10 aliens. The stay had been sought pending action by the Canadian Labor Defence League to carry an appeal to the judicial committee of the privy council. The Crockett decision had no bearing on the merits of the appeal, but meant the aliens could be sent out of the country in the meantime.

It is presumed the league will go ahead with its legal proceedings, regardless of whether the men have been deported. Lionel Ryan, Halifax barrister who has represented the league before the immigration tribunal which issued the original orders, and before Mr. Justice W. F. Carroll, the full bench of Nova Scotia, and the Supreme Court of Canada in habeas corpus proceedings, had nothing to say last night as to what future action would be.

AUCTION SALE OF VALUABLE RESIDENTIAL PROPERTY.

UNDER and by Virtue of the Powers of Sale contained in a certain Mortgage, there will be offered for SALE, BY PUBLIC AUCTION, on the Market Square, in the City of Peterborough, at the Hour of eleven o'clock a.m., on the 7th Day of January, 1933, the following Property:

ALL and Singular, that certain Parcel or Tract of Land and Premises situate, lying and being in the Township of Otonabee, in the County of Peterborough and Province of Ontario, and being composed of Village Lot Number Thirty-two of the Village of Keene laid out on Township Lot Number Thirteen, in the Seventh Concession of the said Township of Otonabee, according to Plan Number Eight for said Township.

Upon this Property is erected One Large Brick House and Frame Barn.

Terms of Sale: 20% of purchase price down at the time of Sale and the balance to be paid in Ten Days after Sale. Sale will be made subject to a reserve bid.

For further particulars and Conditions of Sale, apply to
J. F. STRICKLAND,
375 Water Street,
Peterborough, Ontario,
Solicitor for Mortgage.

DATED this 12th Day of December, A.D. 1932.

4d-12,19,26,2-3576

ANSWERS

HOW MUCH DO YOU KNOW ABOUT CHRISTMAS?

1. IN Germany.
2. POINSETTIA.
3. NO. Kriss Kringle is German for the Christ Child, who is supposed to give the presents.
4. ST. LUKE contains all of the Christmas story, except that of the Wise Men, which is told in St. Matthew.
5. MISTLETOE is a parasitic vine growing on hardwood trees.

JUVENILE L.O.L. OFFICERS ELECTED

Past County Master F. Millard Has Charge of Installation Ceremony.

(Contributed.)

On Friday evening, Dec. 9, the largest crowd of Juvenile Orange Lodge members that ever assembled together in its history met in the Orange Hall for the annual election and installation of officers for 1933.

After the usual routineof business, District Master Bro. Jack Wilson took the chair and conducted the election of officers in a most creditable manner, assisted by Sisters W. Wilson, J. Little and J. Mann of Vimy Ridge L.O.B.A. and Mros. Bradley and W. Wilson of L. O. L. 80.

The following are the officers elected: Worshipful Master, Bro. J. Young; Deputy Mistress, Sister H. Mann; Chaplain, Sister A. Sanderson; Rec. Sec., Bro. oGrdon Saunders; Fin. Sec., Sister G. Mann; Treasurer, Sister E. Millard; Director of Ceremonies, Bro. Nelson Foster; First Lecturer, Sister Elsie Foster; Second Lecturer, Bro. G. Hawkes; Pianist, Sister G. Mann; Guardian, Bro. W. Wilson; First committee, Bro. B. Sanderson; Second Committee, Sister P. Wagar; Third Committee, Sister G. Glover; Inner Tyler, Bro. T. Bradley; Outer Tyler, Sister E. Wilson.

Following the election, Past County Master F. Millard was called upon to conduct the installation ceremony which was splendidly accomplished with the assistance of Sister A. Brown, G. Foster and J. Little of Vimy Ridge L.O.B.A.

This was followed by the serving of dainty refreshments to all assembled after which they adjourned until Friday, December 16 when they met together again as strong as ever to welcome a visit from Santa Claus. Previous to Santas' arrival a delightful program was presented to them by the Pumpkin Threshers Orchestra which was thoroughly enjoyed by old and young alike.

The role of Santa was performed in splendid fashion each child received an appropriate gift and went to their homes with a determination to make 1933 a record year in the hostory of juvenile Orangism in Peterborough. Great credit is due to their Guardian Bro. William Wilson and his assistants for the splendid termination of 1932.

OUR PRINTING PRICES are LOWEST

DAVIS-THOMPSON COMPANY
Insurance and General Agency
433 GEORGE STREET - PHONE 40

Toronto Savings & Loan Co.
437 George Street Peterborough

SAVINGS DEPARTMENT
4%
Interest Paid Half-Yearly on Deposits.
Every facility and convenience is afforded to Depositors.

INVESTMENT DEPARTMENT
This Company's Debentures provide Safe and Profitable Investment for sums of $100 and upward. These Debentures bear a Special Rate of Interest depending upon the term of Investment.

SAFETY DEPOSIT BOXES FOR RENT

W. G. MORROW,
Managing Director.

Office Hours:
9 a.m. to 4 p.m.
Open Saturdays Until 5 p.m.

THE C.D.S. WILL SUPPLY ALL YOUR GIFT NEEDS

Only 5 Shopping Days Left Before Christmas! The C.D.S. Will Be Open Wednesday, Friday and Saturday Nights This Week, until 9 o'Clock.

Choose Gifts Up to One Dollar from This List

for Men—

- **HANKIES**—Real Linen Initial Handkerchiefs. Each 25c
- **HOSIERY**—Of worsted wools, in heather shades. Pair 39c
- **NECKWEAR** — In attractive patterns and colors. In gift boxes. Each. 39c
- **SCARFS**—Of rayon, in colors or white cotton broadcloth. Each.. 50c
- **NECKWEAR**—A large variety of well made Ties at, each $1
- **PYJAMAS**—Of striped flannelette. Sizes A, B, C, D, E. Suit $1
- **GARTER AND ARMBAND SETS** — Attractively boxed. 50c 75c 95c —Men's Wear, Main Floor.
- **SMOKER STANDS**—Walnut finished, in pedestal style. Each .... 98c —Furniture, 2nd Floor.
- **"MELROSE" SHAVING BOWLS**—Lavender odor. Each .... 59c —Toiletries, Main Floor.
- **PLAYING CARDS**—Single and double decks. Each. 29c to $1 —Stationery, Main Floor.
- **EATON SHIRTS** — In plain colors or fancy designs. Separate or collar attached. Each $1
- **HOUSE SLIPPERS**—Of black or tan leatherette, fleece lined. Sizes 6 to 10. Pair .... 69c —Main Floor, C.D.S.

for Women—

- **TOILETRIES**— Powder Jars ....35c to 85c; "Seventeen" Dusting Powder, each .... $1; "Seventeen" Talcum, each .... 50c; Bath Salts, 49c, 59c, 69c, 79c; "3 Secrets" Powder, Creams, Skin Freshener, Rouge Compacts, each .... 50c —Main Floor, C.D.S.
- **LINEN TEA CLOTHS**—36 x 36 inches, with colored hemstitched trim. Each .... 50c. Serviettes to match, each 15c
- **BLOOMERS** — Of run-resist rayon, elastic at waist and knee. Pair, 50c
- **BLOOMER AND VEST SETS** —Of rayon, in lace trimmed and tailored styles. Set $1
- **"BRAEMORE" VEST AND BLOOMER SETS**—Of fine rayon. Boxed separately. Garment.... 75c
- **ASSORTED LINGERIE** — Of rayon. Gowns, Pyjamas, Pantie Sets, Slips. Each or set .... $1 —Lingerie, 2nd Floor.
- **PICTURES** — In scenic or flower designs. Each .... $1 —Housefurnishings, 2nd Floor.
- **STATIONERY** — Boxed for Christmas .... 25c to $1
- **"EATONIA" HOSE** — Service and chiffon weights, full fashioned, real silk. Pair $1
- **"BRAEMORE" HOSE** — Full fashioned, real silk, grenadine chiffon and service weights. Pair, 85c —Main Floor, C.D.S.
- **SLIPPERS** — Juliet style, of felt, with fur trim. Sizes 3 to 7. Pair.... $1 —Main Floor C.D.S.
- **CHINA CUPS** — Of English paragon china. Each 49c
- **WATER SETS** — 7 pieces: tankard shape Jug, 6 Tumblers to match. Set $1
- **TEA POTS** — Of red, blue, yellow, brown or green enamel. 2½-cup size. Each .... 95c —Basement.

for Children—

- **INFANTS' JACKETS** — Of wool with rayon trim. Each 79c
- **KIDDIES' GOWNS AND PYJAMAS**—Of rayon. Sizes 2 to 6 years. Each $1
- **INFANTS' SLIPS**—Of hand-embroidered Madeira. Sizes 1 and 2. Each .... 79c —Infants' Wear, 2nd Floor.
- **HANKIES** — "Days of the week," box .... 49c —Handkerchiefs, Main Floor.
- **BOYS' GLOVES** — Of lined capeskin (sheepskin), one dome at wrist. Pair .... $1 —Main Floor C.D.S.
- **BOW TIES** — In smart designs. Attractively boxed. Each 25c
- **BOYS' BRACES**—Of rayon web. Neatly boxed. Pair 39c
- **BOYS' SHIRTS**—Of cotton broadcloth, collar attached. Sizes 11½ to 14½. Each .... 75c —Boys' Wear, Main Floor.
- **CHILDREN'S RECORDS** — Nursery rhymes and fairy tales. 4 Records to book. Book 25c
- **TOY TOOL SETS** — Spiral Screw Driver, Fret Saw, 3 Blades and Ruler. Set 75c
- **TOY TEA SETS**—4 Cups and Saucers, 4 Plates, Teapot, Cream and Sugar. Set $1
- **DUMP TRUCKS**—Of red colored metal, about 22 inches long. Each.. 95c
- **CHILDREN'S SKIS** — 4 ft. size, with rubber treads and holes for toe straps. Pair $1
- **STEEL BOB SKATES**—Adjustable from 6 to 7½ inches, with straps. Pair 37c
- **NICKEL - PLATED BOB SKATES**—Adjustable from 6 to 7½ inches, with straps. Pair .... 59c —Toyland, Basement.

Choose Gifts Up to Two Dollars from This List

for Men—

- **SPATS** — Of grey or fawn Melton cloth. Sizes 6 to 11. With leather bindings. Pair .... 1.95 —Shoes, Main Floor.
- **"FORSYTH" PYJAMAS**—Of cotton broadcloth, in English collar or stole front style. Suit.. 1.95
- **"CANTERBURY" HOSE**—In smart patterns and colors. Sizes 10 to 11½. Pair 1.25
- **FINE GLOVES**—Of sheepskin, in lined or unlined styles. Grey, brown and fawn. Pair.. 1.95
- **"EATONIA" PYJAMAS**—Of striped flannelette. Suit $2
- **"FORSYTH" SHIRTS**—Collar attached or separate collar styles. Stripes and plain shades. Sizes 14 to 16½. Each 1.95
- **BELT AND BUCKLE SETS**—Of fine leathers, with initial buckles. Set .... 1.50 and $2 —Men's Wear, Main Floor.

for Women—

- **SILK CREPE HOSE** — Full fashioned, panel heels. Sizes 8½ to 10½. Assorted colors. Pair $2
- **SHEER CHIFFON HOSE** — Full fashioned, real silk to top, panel heels. Sizes 8½ to 10. Smart shades. Pair..... 1.85
- **"MAYFAIR" HOSE** — Service and grenadine chiffon, real silk, full fashioned, panel heels. Various colors. Pair .... 1.25 —Hosiery, Main Floor.
- **EATONIA KID GLOVES** — Straight cuff style, with one dome at wrist. Sizes 6 to 7½. Pair... $2
- **COTTON UMBRELLAS**—Ten rib, fancy handle styles, smart colors 1.39
- **12-RIB UMBRELLAS**—Rayon and wool covers, fancy handles. Assorted colors. Each.. 1.95 —Main Floor.
- **DAMASK CLOTHS**—Of real linen, attractive designs. Size 68 x 86 inches. Each .... 1.98 —Linens, Main Floor.
- **CREPE - DE - CHINE LINGERIE**—Pantie Sets, Panties, Jackets and Teddies, in pastel shades. Each or set...... 1.59
- **GOWNS AND PYJAMAS**—Of rayon. Gowns are lace trimmed. Tailored one and two-piece Pyjamas. Garment .... 1.95 —Lingerie, 2nd Floor.
- **"SEVENTEEN" TOILET WATER**— Each 1.25
- **"SEVENTEEN" COMPACTS** —Each .... 1.25 —Toiletries, Main Floor.
- **ELECTRIC IRONS** — Nickel-plated. Element guaranteed for one year. Each 1.19
- **BED LIGHTS** — In pastel shades. Each .... 1.98 —Electrical, Basement.
- **BLOUSES** — Of silk crepe, with puff sleeves. Sizes 14 to 20. Flesh, white and eggshell. Each. 1.95
- **PULLOVERS**—Of wool knits, turtle necks and long sleeves, jacquard waistlines. Each. 1.95 —Ready-to-Wear, 2nd Floor.

for Children—

- **INFANTS' MADEIRA DRESSES**—Hand embroidered. Sizes 1 and 2. Each 1.95
- **INFANTS' FUJI SILK ROMPERS**—Sizes 6 months to 2 years. Hand embroidered in front. Each .... 1.95 —Infants' Wear, 2nd Floor.
- **GIRLS' PULLOVERS** — Of all-wool, in two-tone colors, button trim. Sizes 6 to 14 years. Each 1.79
- **GIRLS' PLAID BLOUSETTES** —Of mercerized cotton broadcloth, in pretty patterns. Sizes 8 to 14 years. Each.... 1.69 —Ready-to-Wear, 2nd Floor.
- **TOOTSIE TOYS** — A whole squad of aviators, planes and trucks. Complete 1.39
- **BEAUTIFUL DOLLS**—About 24 inches tall, she cries, sits up or sleeps, well dressed. Each.... 1.98
- **TOBOGGANS**—3 ft. size, with 5 slats and roped sides. Each 1.65
- **SKIS**—5 ft. long, of straight grained hardwood, with rubber treads and holes for bindings or toe straps. Pair...... 1.50. Toe Straps, 35c and 50c extra. —Toyland, Basement.

THE CANADIAN DEPARTMENT STORES LIMITED

ATTEMPT TO CONVERT ALSACE TO FRENCH IDEAS IS CONFUSING

(Continued from Page 1)

sace by a foreign idiom. Children are taught in French in the public schools, the language in use in the courts is French, although German is necessarily used in events where litigants do not understand a single word of French as is often the case in the rural regions. Only the church adheres to German in religious instruction.

Seek to Absorb State.

The French state seeks to make Frenchmen out of the two million Teutonic Alsatians. There is nothing new about this policy of the French Republic. It is the same policy which was followed uninterruptedly for a thousand years by the French kings, who welded a single, uniform state out of a heterogeneous mass of tribes, nationalities and races. French Flanders to-day is only a geographical indication. The people speak French and not Flemish. It is the same with the Basques, Languedocians, Provencals and to a large extent with the Bretons.

The policy of the French state, whether kingdom, empire or republic, has always been toward centralization. The process has nowhere been accompanied by violence, let it be well understood, nevertheless persistent official pressure has virtually destroyed all un-French cultures in the territory known as France. The turn has now come for Alsace to undergo this transformation. Slowly, gradually, German is to be uprooted and to be replaced by French.

In the interest of the national state this policy is, of course, of importance. For in time it is bound to produce a greater, or rather a complete homogeneity. To the individual, however, it is positively disastrous. Children taught in a foreign language and a foreign culture, are not well taught. It goes against the grain. It is unnatural. It damages character. The classical example in Europe of what happens when a people have a foreign language imposed on them may be seen in Belgium. There is a minority, but a minority which rules the roost has for a hundred years sought to impose its language, French, on the land of Flanders, which is a unilinguad country, speaking Flemish, which is the same as Dutch.

The result is an unparalleled backwardness among the Flemish people. Once foremost in art and culture, they had sunk to the lowest level of any people in Western Europe. The difference between the people of Holland and the people of Flanders, who are one and the same tribe, linguistically, historically and ethuologically, is staggering. Holland is foremost in the ranks of civilization, Flanders hindmost, I would almost say. Of late years there is, however, the beginning of a national revival in Flanders.

Clergy Battles for People.

There, too, the Roman Catholic clergy has battled heroically for the rights of the people, refusing to see Flanders further reduced in culture, which turned out to be neither French nor Flemish. In Catalonia, too, the same spectacle. For ages the Catalonians have held out against the centralizing policy of Madrid. The famous Benedictine monastery of Mount Serrat near Barcelona was for ages the centre of national Catalonian culture. The learned monks printed books in Catalonian long after the language was forbidden by Primo de Rivera and Alphonso XIII.

Ireland is another example and so, to a certain extent, is French Canada. In all these countries it is the lower clergy, "le petit clerge," as the French say, which has watched vigilantly, never falteringly, over the natural rights of the people.

The Catholic church takes the view that it is contrary to the natural order to impose a foreign language on a people. It resists wherever this policy is imposed with the danger of estranging a race from its natural sources, thereby denaturing its character. It is a just view and a liberal view. Catalonians, Flemings, Irishmen and others owe an immense debt of gratitude to the church for this enlightened policy of safeguarding their national cultures.

To-day this is again the battle that is being fought in Alsace. The French Republic with its centralizing tendency is in the field against a strong, deeply-rooted native Teutonic culture. The fight, which is bloodless, but which is nevertheless shaping the destiny of a people, is sharpened, that is rendered, more bitter, by the fact that the official policy of the French state is at the same time frankly anti-clerical and anti-religious. French is replacing the German language rapidly. But in the country German remains intact.

It is going to be a long struggle. In the end France will conquer. This is inevitable. The pressure is too great.

When the last German officer was about to leave Colmar at the close of the war and was handing over the city administration to his French successor, he said in parting: "We go after fifty years of uninterrupted trouble with the Alsatians. Now you have a try!"

Give him a

GILLETTE DE LUXE RAZOR SET WITH 10 BLUE BLADES

at greatly reduced prices

SIMON TAKES UP CASE.

LONDON.—Sir John Simon, Foreign Secretary, accompanied by the chief legal adviser of the Foreign Office and other officoals, are leaving this week-end for Geneva where they will present to the League the British case in the dispute between Persia and the United Kingdom arising out of Persia's cancellaton of concessions to the Anglo-Persian Oil Co.

ELECTION OFFICERS APPOINTED BY SMITH TOWNSHIP COUNCIL

Many Communications Read and Considerable Business Done at Final Meeting.

ACCOUNTS APPROVED

The municipal council of Smith Township met on Thursday, Dec. 15, with all the members present, Reeve Mann presiding.

The following communications were read: Mr. McElderry, K.C., acknowledging having received list of jurors; Peterborough Examiner Ac., 75c; Bruce Johnston, North Monaghan Boundary Road Ac., $175.09; J. A. Ellis, two letters re direct relief; David Weir, Emily Boundary Road Ac., $228.21; Royal Bank of Canada, Lakefield, Agreement signed and returned; McMaster, Montgomery, Fleury and Co., asking for tax cut on property on Katchawanooka Lake; Toronto General Trusts Co., re Susan Irwin Estate; Robert Wilson, account re window for sleeping camp, $2.10; T. Beauvais of Toronto, re hospital account of mother; W. A. Sidey, account relief, $1.50 and hardware for sleeping camp, $10.40, $11.90; Municipal World Account, dog tags and blank forms, $13.86; Dawe-Pearson Ltd., printing nomination notices, $4; A. K. Nicholls, Nov. school report and account, $75; Hall, Hall & Stevenson, re Irwin Estate, arrears and penalty; A. E. Parberry, asking for wood on 15th Con. Line between Burleigh Road and Lake; Dept. of Public Welfare, re relief; Dr. Morgan, annual report as M.H.O., and balance account for 1932. J. B. Nelson, B.S.A., asking for a 50c per pupil grant from council for each pupil from Smith attending the "Short Course."

The clerk, by motion, was instructed to have 100 copies of receipts and expenditures of Smith Township for 1932 up to Dec. 15th, printed for distribution at the nomination meeting.

Moved by McConkey-Armstrong, that the treasurer issue cheques to the order of the road superintendent, Thomas H. Graham, for the following amounts and purposes: Pay sheets, Nos. 177 to 182 inclusive, $85.51; Pay Sheer, No. 183, Emily boundary road account, $228.21; Pay Sheet No. 184, North Monaghan boundary road account, $175.09. Carried.

Election of Officers

By-law No. 909, appointing deputy returning officers and poll clerks, fixing their salary, and fixing the polling places in the respective polling subdivisions received its several readings, and was passed.

After carefully considering A. Blodgett's appeal, no remission of taxes was made.

A tax certificate was sent Messrs. McMaster, Montgomery, Fleury and Co., of Toronto, stating that the county books show no arrears against any part of Lot 29, Con. 9 and that the township books show no arrears against the present owner of such property.

The county treasurer was instructed to take Lot 1, Plan 39, of Smith Township, out of the tax sale list, and to delete all arrears of taxes against such lot from the county books.

Council decided that in the matter of the appeals of W. D. E. Strickland and Richard Batten for rebates in taxes from erroneous assessment, no remission be made; and in the appeal of the Susan Irwin Estate for cancellation of penalty on arrears of taxes, no action be taken.

J. A. Middleton was present, and reported that he had collected to date the sum of $26,617.57, which does not include the amount of taxes collected by the Royal Bank at Lakefield.

The matter of A. E. Parberry's cutting wood on the 15th concession line was left in the hands of the road superintendent to investigate.

Moved by McConkey-Westlake, that St. Joseph's Hospital, Peterborough, be advised of the contents of a letter received, advising council that Mrs. Beauvais owned a house in Killarney, Ont. Carried.

A tie vote was broken by Reeve Mann voting for the amendment, which granted 50c per pupil to all who attended the Agricultural Short Course from Smith.

Moved by McConkey-Fowler, that council take advantage of the unemployment relief fund as provided by the governments, commencing at once; and that the relief officer register all claimants for direct relief slips. The clerk was asked to procure all necessary forms forthwith. Carried.

Moved by McConkey-Fowler, that the following accounts be paid: Edward Young, groceries to Mrs. Godfrey, $12; James Brownlee, caretaking of council room, $5; Peck, Kerr and McElderry, account for 1931 and 1932, $55; Muncipal World, dog tags and blank forms, $13.86; A. K. Nicholls, salary as sanitary inspector, relief officer and truant officer, $75; Peter Nicholls, services as sheep valuator, $7.50; C. E. Moore, services as sheep valuator, $1; Peterborough Examiner, notice of postponed meeting, 75c; Robert Wilson, window sash for sleeping camp, $2.10; W. A. Sidey, groceries $1.50, hardware for sleeping camp, $10.40—$11.90; Dawe-Pearson, Ltd., printing nomination notices, $4; Dr. J. A. Morgan, balance account as M.H.O., $169.25; Edward Sanderson, 4th debenutre re Wolsley St. sidewalk, $173.34; Treasurer of Emily Township, Emily Municipal Telephone Fees, $4; County Treasurer, County rates for 1932, $29,838.74; A. B. Mann, attendance at Board of Health, $8; H. McConkey, attendance at Board of Health, $8; Percy T. Udy, salary as secretary of Board of Health, telephone account and one bunch of lath for camp, $30.90; Percy T. Udy, salary as clerk and treasurer, $475. Carried.

The business of 1932 having been completed, the council adjourned.

RADIO PROGRAM

MONDAY'S RADIO

5.45—Slow River, vocal: WBEN
6.30—Vaughn de Leath: WGR
7.30—Melody Keepsakes: WGY
8.00—Soconyland Sketch: WGY
8.00—El Toro Revue WHAM-NBC
8.45—Fu Manchu Story: CFRB
9.00—The Dial of Pleasure: CKGW
9.00—Wiener Minstrels: WLW
9.30—Paris Mysteries WKBW
10.00—Alice Joy, contralto: WJZ
10.15—Otto Fassell vocalist: WJZ
10.30—Pray and Braggiotti: CBS
10.45—Johnson and Carle: CFRB
11.00—The Moonbeams Trio: WOR

Bands and Orchestras

6.00—Waldorf Orch.: CKGW
6.45—Bud Harod Orch: CFRB
8.00—Edmond Trudel Orch: CFRB
8.30—Chas. Dornberger Or.: CKNC
9.30—Paul Whiteman Or: WEAF
10.00—Nat Shilkret Orch.: CBS
10.30—Don Romanelli Orch.: CPRY
11.00—Luigi Romanelli Or: CKGW
11.30—...mbardo Orch.: CFRB
12.00—...my Carr Orch: CBS
12.30—...en Selvin Orch.: CBS
12.30—Mark Fisher Orch. WEAF
1.15—Jan Garber Orch: WLW

Officers Installed For Hastings L.O.L.

HASTINGS, Dec. 19 (Examiner Correspondence).—Hastings Lodge No. 558 L.O.L. held their installation of officers on Thursday evening; the regular meeting night of the lodge. At the appointed time Wor. Bro. Roy King called upon Wor. Master Bro. Wrightly of Havelock to preside, who installed the new officers for 1933. The list included: Wor. Master, Bro. Donald Beamish; D.M., Bro. John McMillan; Chaplain, Bro. Arthur Beamish; Recording Secretary, Bro. Lewis Drope; Financial Secretary, Bro. Fred Longmuir; Treasurer, Bro. Ezra Peters; Marshal, Bro. William McMillan; 1st Lecturer, Bro. E. Mouncey; 2nd Lecturer, Bro. Albert Brooks; Committee: Bros. Fred Hand, Fred McGee, Walter Warner, Edison Vardey, Earl Clark.

After all business was completed a social hour consisting of speeches and violin selections was enjoyed, followed by lunch served by the members of the lodge.

TUESDAY SPECIALS IN THE C.D.S. GROCETERIA

QUAKER Flour 7-Lb. Bag 19c	SUNLIGHT LAUNDRY Soap 5 bars 23c
COW BRAND Baking Soda 1-Lb. Pkg. 3 FOR 25c	CLASSIC Cleanser 2 TINS 5c With Coupon
CANDY Kisses Lb. Pkg. 10c	BULK Soap Flakes 2 LBS. 15c
GOLDEN YELLOW Sugar 5 lbs. 22c	ICING Sugar 2 lbs. 15c

STEAK! STEAK! STEAK!

Wing and Porterhouse lb. 10c
Round lb. 10c Sirloin lb. 10c

FRESH CUTTS OF Pork lb. 9c	BOILED Ham Thinly Sliced lb. 20c
Large Size HEAD Lettuce 2 FOR 17c	GILCHRIST'S Xmas Cake Lb. 29c Almond Iced or Plain —Basement C.D.S.

ALL ORDERS OF $1 AND OVER DELIVERED FREE

THE CANADIAN DEPARTMENT STORES LIMITED

Hastings

The teachers of this community are holding their annual Christmas concerts on the following dates: Miss Eleanor Stinson of Fife's School on Thursday afternoon, Dec. 22nd; Miss Mary Torpey of the Cobourg Road School, on Thursday afternoon, Dec. 22nd: Miss McKelvie, of Fleming's School on Thursday evening, Dec. 22nd; Miss Richards of the Dutch Line on Wednesday evening, Dec. 21st, and Miss Comrie of Elgin School on Friday evening, Dec. 23rd. Each school will have a Christmas tree and a well-prepared program.

Congratulations are extended to Mr. and Mrs. George Whitred, who celebrated the 34th anniversary of their marriage on Dec. 7th, also to Mr. and Mrs. William Whitred, who recently celebrated their 30th anniversary.

Mrs. H. F. Battersby, Miss Margaret Battersby, also Mrs. Roy King, all members of St. George W. A., attended the regular meeting of St. James' W.A., held at the home of Mrs. John Drope of Roseneath. An invitation was extended to all the members, but it was impossible for some to attend.

Mr. Joseph Trotter and son, Bruce, completed threshing operations for this year on Thursday, moving their threshing machine and engine to their home place.

Having fulfilled its purposes of holding back the waters of the Bay of Fundy during construction of harbour improvements at West Saint John, the world's largest coffer dam, in places 90 feet high, is now being removed.

NO BETTER ADDRESS IN TORONTO

ALWAYS HAS BEEN HIGH CLASS, QUIET, COMFORTABLE, SPOTLESSLY CLEAN AND MODERN IN EVERY DETAIL.

HAS ONE OF THE FINEST DINING ROOMS IN CANADA; YOU WILL ENJOY THE TASTY INEXPENSIVE FOOD.

From Depot or Wharf take De Luxe Taxi 25c

Rates Single $1.50 to $3.00 Double $3.00 to $5.00

E. R. POWELL, Prop.

HOTEL WAVERLEY
Spadina Avenue and College Street

Write for folder

PETERBOROUGH EXAMINER

DECEMBER

1932

SARNIA FIRE CHIEF LOCATED IN SOUTHERN STATES

PROBABILITIES
Fresh southwest to west winds; fair and milder to-day and Wednesday.

The Peterborough Examiner

HOME EDITION

VOL. LXIX., No. 143 — PETERBOROUGH, ONTARIO, CANADA, TUESDAY, DECEMBER 20, 1932 — PRICE THREE CENTS

DEBT NEGOTIATIONS LEFT WITH HOOVER

YOUNG HUSBAND ADMITS BURNING WIFE AND CHILD

Sole Reason Was Need of $1,100 Insurance to Stave Off Threatening Creditors.

ACT COOLLY PLANNED.

Ignited Gas Poured Around Room Where Bride of Year and Baby Slept.

(By Elmer Dulmage, C.P. Staff Writer.)

OWEN SOUND, December 20 (C.P.). — A bedroom fire tragedy in which a young mother and her infant daughter perished, was revealed last night as cold-blooded, premeditated murder for money by Melville Wilkie, 23-year-old husband and father of his victims.

Amazing Confession.

A coroner's jury, inquiring into the deaths here on December 6 of Mrs. Gertrude Wilkie, 20, and her six-months-old child Norma, heard Crown Attorney W. D. Henry, K.C., read what veteran legal men termed the most amazing confession they had ever heard, then returned this verdict to Coroner Dr. A. E. Rutherford:

"They came to their deaths by fire which was caused by gasoline being sprinkled in the bedroom where they slept and being lighted by a match thrown in the room by Melville Wilkie."

Spectators Stunned.

A packed court room sat in stunned silence as the Crown Attorney read in full a confession which Chief Constable Thomas E. Carson said was written "voluntarily" by Wilkie on December 13, just a week after his bride of a year and their child had been fatally burned in a brief, sharp "flare" fire that broke out as they slept in a single bedroom.

In the confession, read while Wilkie, with charges of double murder already placed against him, slumped down in his chair before the coroner's bench, the young owner of a transport business told how he set fire to the gasoline he had sprinkled around the death room, then raced frantically from the house as the flames swept over the sleeping forms of his wife and child, killing the infant before she could be taken from the 10-by-9-foot inferno, and fatally burning the pretty wife.

His sole reason for setting the death-dealing blaze was to obtain $1,100 insurance that he hoped would put his business in a stronger

(Turn to Page 3)

THOUSANDS HIT BY INFLUENZA

Many Succumb in Southern States But Canadian Cases of Mild Type.

SCHOOL ATTENDANCE LOW.

TORONTO, Dec. 20 (C.P.). — Thousands of persons in Canada and the United States are to-day suffering from a mild type of influenza which has, particularly in the southern states, brought numerous deaths. In Canada, however, the epidemic has not been deadly, and in most cases persons affected have recovered within three days.

In Quebec, the epidemic gave pupils of the Seminary there a break when authorities announced Christmas holidays would start immediately since they believed cessation of classes would help check the spread of the disease.

Northern Ontario reported hundreds of cases, but few fatalities. Despite reports to the contrary, Moosonee was entirely free of the epidemic and no deaths had occurred there. Only a few cases were reported. Cochrane schools were poorly attended, but no alarm was felt at that point. Additional relief teachers were called into service at North Bay when members of the regular staffs were laid low by the epidemic, but conditions are practically normal now.

5 DAY WEEK FAVORED.

INDIANAPOLIS.— The five-day week proposal submitted to a referendum vote by members of the International Typographical Union was favored 32,073 to 18,010, according to the official tabulation completed to-day.

But Will It Deal from Bottom of the Deck?

An electric bridge table that will give bridge players "a new deal" was hailed by leading Canadian bridge experts as a great forward step in increasing the speed of the game and in eliminating misdeals, etc. The players shown at the new table are (left to right), Mr. Chapman, Mrs. Sinclair, Mr. Watson, and Miss Sinclair, all of whom are outstanding Canadian players who rank high on the continent as contract experts. On on eside of the new table is a little drawer in which the cards are placed. When the drawer is closed the mechanism starts automatically. In front of each player is a little compartment into which thirteen cards are automatically dealt. After shuffling and dealing the cards the mechanism automatically stops and the players are ready for the next hand. The shuffling action is said to be so efficient that even if the deck is placed in the table 52 times with all cards in exactly the same order, each deal will result in a different set of hands.

$1,600 SETTLES COATES ACTION FOR DAMAGES

Havelock Couple Sued in Supreme Court For $2,500.

2 WITNESSES CALLED.

Action Follows Accident on Highway Near Cornwall in 1931.

Mr. and Mrs. George F. Coates of Havelock accepted a settlement of $1,600 in their action against M. H. Snyder of Montreal before Mr. Justice Raney in the non-jury sittings of the Supreme Court Monday afternoon for $2,500 damages resulting from an automobile collision on October 13, 1931, two miles east of Cornwall.

F. D. Kerr, K.C., was counsel for the plaintiffs and Gordon Shaver, K.C., of Toronto, for the defendant.

The evidence of only two plaintiffs was heard recounting the circumstances of the accident, the extent of the injuries suffered by Mrs. Coates and of the damage to their automobile. Mr. Shaver intimated a willingness to discuss a settlement after Mr. Coates had been examined, but Mr. Justice Raney, on Mr. Kerr's suggestion, decided to hear part of the testimony of Mrs. Coates. His Lordship and counsel then retired, and the case was terminated by agreement.

Mr. Coates is principal of the continuation school at Havelock. On October 13, 1931, he was driving in a westerly direction two miles east of Cornwall, accompanied by his wife on the front seat, his mother and his baby of four months occupying the rear seat. Replying to Mr. Kerr's examination, Mr. Coates said that as he approached the place where the accident happened, a hayrack drawn by a team of horses was coming from the west and beyond it, also going towards the east, was Mr. Snyder's car.

"I saw the car 75 or 100 yards behind the hayrack," Mr. Coates said. "I was on the right hand side of the road, and the approaching car was fairly well in toward the centre of the road. When I was about twenty yards from the wagon, Synder's turned out to his left to pass the rack. I slowed up and pulled over to the right. The other man applied his brakes at that moment. I could see his car slowing up. It pulled toward the south side of the road. Its tail end swung toward the north and the head of the car then came around the north. It crossed the pavement in front of my car. My left front bumper and wheel collided with his right front wheel."

Taken to Capital

Mr. Coates said his wife was taken to the Cornwall general hospital

(Turn to Page 3 please)

NEAR CHRISTMAS

MILWAUKEE, Wis.—It must be that Santa Claus is making bad boys good.

At any rate the authorities have noted a falling off in the number of children brought into Juvenile Court.

Next Sunday is Christmas.

Some Bandits Are Most Particular

MONTREAL, Dec. 20.—(C.P.) Some bandits are particular. Three of them pointed guns at H. Lavoie, druggist, last night. "Put hands up, brother — but not too high," they cautioned him. "Somebody might see you through the window with your mitts in the air."

So Lavoie discreetly raised his hands an inch or so above the counter. He was tied in a chair in the dispensary and the three got away with $40 from the till.

TWO HOLD-UPS ROUSE POLICE

Hamilton Man Robbed of $29 —Storekeeper Has Shop Looted.

THIEVES TAKE CAR.

HAMILTON, December 20 (C.P.). — With two armed robberies within a few hours, Hamilton police to-day cast a wide dragnet for suspects. Shortly after Alexander Walker reported to police he had been attacked and robbed by two men, Sam Grlica, storekeeper, reported he too had been held up, bound and gagged by two bandits.

Walker lost $29. While crossing a railway bridge, he reported, an automobile drew up and an armed man stopped him. At the same time the bandit threw some blinding substance into Walker's eyes, threatened him with death and took his money.

Grlica opened his store door in response to a knock and two men forced their way inside. They carried him to his bedroom and tied him up, and then took all the valuables in sight. Before leaving, the men took Grlica's car keys, opened his garage, and drove away in his automobile.

City Practically Free Contagious Disease

The city is practically free of all disease, C. S. Stapleton, sanitary inspector, reported to the Board of Health this morning. The only contagious disease known of are three mild cases of mumps. Last month it was reported that two patients with scarlet fever had been confined to the Isolation Hospital.

The meeting of the Board was short. Two residents of Water street, near Central School grounds, complained that their property was being flooded by water running off the school grounds. They said the flooding of their property made an unsanitary condition. The Board did nothing with the complaint, maintaining that it was a question for the Board of Education to settle.

FIRE IN BRUSSELS PALACE.

BRUSSELS.—A fire broke out in the Royal Palace this morning in a room where the civil list of archives was stored. Firemen were fighting the flames at midday.

SIX ROBBERS HOLD-UP BANK GET $36,692

Menace Eight Employes, 2 Workmen, Customer With Sawed-off Shotguns.

7-MINUTE JOB.

Leader Scoops Cash From Cages Into Bag—All Flee in Sedan.

PHILADELPHIA, Dec. 20 (C.P.). —Six robbers to-day escaped with $36,692 after holding up, with sawed-off shot guns, employees and customers in the branch bank of the Pennsylvania Company for Insurances on Lives and Granting Annuities at 45th and Walnut Streets, West Philadelphia.

They fled in a green sedan. Officers of the bank said that the loss is covered by insurance.

While four of the men whose hands shook as they held sawed-off shotguns, kept eight employees, two workmen and a customer covered, the other robber, armed with a pistol and carrying a burlap bag strapped around his neck, entered the teller's cage.

He scooped virtually all of the money in the cash drawers into the bag, and at a signal from the leader, the robber band ran to a sedan with a sixth man at the wheel. It disappeared west on Walnut Street.

The holdup, which apparently was well planned, took only seven minutes and was carried out while hundreds of persons passed outside. The company at first announced that $36,692 was taken, the amount of money known to be in the cages. It was later discovered that the robbers had overlooked some small coinage.

Wife Beater Warned Woman No Chattel

HAMILTON, Dec 20 (C.P.)—"You apparently have the idea, like a great many more Englishmen, that a woman is a chattel and that you can treat her as you like," observed Magistrate Burbidge to Joseph Scarborough, charged with assaulting his wife in Police Court to-day.

"You must get rid of these ideas in Canada. If you had caused actual bodily harm, you would be facing the penitentiary and the cat o' nine-tails. To teach you that you should not use violence, we should have to use violence," said the Magistrate.

Mrs. Scarborough said that her husband had struck her on the back of the head three times with his fist. The assault resulted from a family squabble.

The accused claimed that when he married Mrs. Scarborough he had to teach her to cook.

Magistrate Burbidge bound the accused over to keep the peace, especially towards his wife, for a period of one year on his own recognizance.

JUSTICE RANEY DISMISSES CASE AGAINST WRIGHT

Suit Brought By Dawson Bakeries is Dismissed in Supreme Court.

DEFENCE NOT CALLED.

No Evidence Submitted of Infringement of Copyright.

The suit of Dawson's Bakeries against George Wright of Oshawa for an injunction and damages in connection with the use of the registered trade mark "Hunnydips" was dismissed with costs at noon to-day by Mr. Justic Raney in the non-jury sittings of the Supreme Court.

At the conclusion of the evidence for plaintiffs, Mr. Justic Raney said he could see no purpose to be served by proceeding further in this action.

"I have heard no evidence whatever," His Lordship said, "of any infringement. That leaves the only issue of "passing off" to be considered. There were some sales this year subsequent to the trade mark at the defendant's shop in Oshawa. Some customers asked for "Hunnydips" and were served with doughnuts dipped in some saccharine solution. The word suggests that doughtnuts made by the plaintiffs were dipped in honey. I think the word 'Hunnydips' is a descriptive phrase."

This morning's evidence concluded the plaintiff's case, and on His Lordship's intimation that he would dismiss the case, A. S. W. Greer of Oshawa, counsel for the defendants, asked permission to examine Mr. Wright briefly, in order to support defendant's claim for costs.

Mr. Dawson, corroborating the evidence of his wife who was examined first, said that Dawson's Bakeries had been manufacturing "hunnydips" for more than twenty years. As the business expanded and the popularity of the products increased it was decided to register the name, and on February 25, 1931, this step was taken and the registration of the trademark was secured from the Dominion government. Although honey constituted one of the ingredients used by the plaintiffs, it was only a small percentage of the formula. In conceiving the name, Mr. Dawson said it was not inspired particularly by the word honey, in its literal sense, but a common or slang meaning as

(Turn to Page 5)

Democrats Shy Off Proposal for Group To Review Problem

Virginian Senator Fears Joint Discussion With Foreign Nations Will Bring Solid Front Against U.S.— Better To Deal With Each Separately.

FRANCE FINDS BUDGET COVERED U.S PAYMENT VOTE WHICH OUSTED HERRIOT, UNNECESSARY

WASHINGTON, Dec. 20.— (AP) — Democrats today were clearly shying away from active participation in President Hoover's proposal for a commission review of the war debts problem, and he was expected at the capitol to go ahead on his own initiative. President Hoover and Governor Roosevelt were understood already to have exchanged views and the Democratic president-elect, it is understood, is leaving the issue with the existing administration. The governor's attitude was described as sympathetic but firm against dividing responsibility with the president.

Friends of the president-elect were convinced he would stand by his previously announced policy that debt negotiations should be conducted through regular diplomatic channels and separately with the debtor nations.

Meanwhile, it became apparent that Democrats in congress were not inclined to listen to the presidential suggestion that members of congress serve on the debt commission.

Power With President

Senator Swanson, of Virginia, a Democratic member of the U. E. arms delegation who had been regarded as perhaps the first choice of the President for a place on the debts agency said:

"The power to negotiate all foreign relations is left with the President under the constitution.

The methods he adopts have been left entirely with him under law and custom. I think a situation has developed that makes it wiser for the United States to conduct separate negotiations. The United States is really the only creditor nation, and joint negotiations would only bring a solid front against us.

"Of course any negotiations that the President may effect are not operative until Congress has approved.

"I concur with the sentiment expressed by President-elect Roosevelt at his conference here with President Hoover, that the negotiations be direct and separate."

FRANCE MAKES DISCOVERY

NEW YORK, December 20 (C.P.)

(Turn to Page 3)

MAN WHO ALMOST CAUSED WAR LIVES PEACEFULLY IN PARIS

Alfred Dreyfus Visits Unknown Soldier's Tomb Every Morning.

CASE STILL LINGERS

By PIERRE VAN PAASSEN
Copyright, 1932.

PARIS, Dec. 8 — Every morning around eleven a quiet and shriveled up old man black eyes that peer questionally at passers-by walks the whole length of the Avenue Friedland in Paris to the Arch of Triumph, where flickers the flame of remembrance to the Unknown Soldier. For a moment the little man stands there contemplating Napoleon's gigantic memorial to the Grand Army. Seemingly he is unaware of the roar of motor-traffic which circles around the Arch into the dozen majestic avenues that converge on the structure, like the spokes run into the hub of a wheel. Then he goes back along the Avenue Friedland and disappears in one of the imposing residences in that aristocratic quarter.

Pierre van Paassen

Passers-by hurry along. Nobody pays attention to the little man. Nobody knows him apparently. Yet once his name was on everybody's lips. Once he was the centre of world interest. Men battled over him in the streets of Paris. He said his fate divided France into two armed camps. He split families in

(Turn to Page 3, please)

Not Guilty

AKRON, O., December 20 (C.P.). — Wilson Kugler, 19, of Atlanta, listened carefully to the reading of a charge of highway robbery against him. 'Guilty or not guilty?' demanded the judge. "Not guilty" said Kugler. "I only got $400 in that robbery, not $1 300." He'll be back next week for sentencing.

Miners On Strike For Increased Dole

RESERVE, N.S., Dec. 20. (CP) Two colliers were idle here today as pickets patrolled all approaches to enforce a strike for increased dole.

Three hundred miners who trooped toward No. 5 and No. 10 to work were turned back to their homes. Only about 20 maintenance men were allowed to enter, and it was stated the pits would be idle until relief grievances were adjusted.

The strike was declared as a result of a mass meeting last night which many miners said they did not have sufficient food to fill their lunch cans to go to work to-day.

Efforts to secure additional relief orders from the municipal authorities had failed.

DIES OF GUNSHOT WOUND

PORT HOPE, Ont., Dec. 20 (CP) —Samuel Cook, 27, died in hospital early to-day from gunshot wounds. A shotgun lay beside him when he was found. Cook, a married man, is said to have had marital difficulties recently. Coroner Dr. F. W. Diamond decided that an inquest would be unnecessary.

FIND MISSING SARNIA CHIEF IN TENNESSEE

Taken Into Custody as He Calls for Reply to Brother Asking $40.

DISAPPEARED NOV. 15.

Claims He Was "Taken For a Ride" By Bandits, Robbed, Left in Shack.

MEMPHIS, Tenn., Dec. 20.—(AP) —A man identified by police here as Burton J. Batty, fire chief at Sarnia, Ont., was picked up by officers today.

The request to hold Batty came from A. J. Ravanaugh, chief of police at Rochester, N. Y.

Batty told arresting officers he was robbed and taken "for a ride" by two bandits at Port Huron, Mich., Nov. 14. He said he regained consciousness "in a Negro shack near St. Louis" several days later and discovered he had been robbed of $280.

Batty was taken into custody when he called at a telegraph office for a reply to a telegram forward to his brother, Maynard Batty, Brockport, N. Y., asking for $40.

Faces No Charges

SARNIA, Ont., Dec. 20.—(CP)—A five weeks search for Burton J. Batty, fire chief of this city, came to an end today with the report from Memphis, Tenn., that a man identified by police as Batty was picked up there.

Batty disappeared mysteriously on the evening of Nov. 15 after answering a telephone call from Port Huron, Mich., across the St. Clair river.

Sarnia, Port Huron and Michigan State police took up the search, there were no charges of any kind against him.

Batty's wife and associates said the phone call was anonymous and that it came from a Port Huron hotel. Batty was said to have crossed as passenger on the ferry. At that time he was dressed partly in uniform, wearing also a civilian raincoat and hat. He was said to have had only $2 with him.

There was some speculation of foul play but Sarnia and Port Huron police were unable to find any trace of the man in either city.

Man Examining Gun Wounds Wife, Baby

GLENCOLIN, Ont., Dec. 20 (CP) —Mrs. John Falkins and baby today are recovering from wounds received in a peculiar accident when a gun being examined by Falkins was accidentally discharged.

Falkins was in an adjoining room. The shot passed through a partition striking Mrs. Falkins and the baby who were in bed. The baby was only slightly injured. Mrs. Falkins suffered from loss of blood through a wound in the forehead and from shock. Her condition is not serious.

WORK IN VAIN

KITCHENER.—All summer long Verdon Yates, 14, got up at 2.30 a.m. to help a milkman. With the money he earned, Verdon bought a bicycle. The bike has been stolen.

OUR WEATHER MAN

RIVER FLOWING AT NEAR NORMAL FLOOD IS PAST

Only Five and Half Feet Above Summer Level at Locks.

FLOW GETTING AWAY.

Formation of Ice Pack North of Quaker Oats Aided Situation.

Danger of an even greater flood of the Otonabee River, which with its bed jammed fast with ice for 17 miles below the city has been threatening for the past four days to inundate with consequent damage larger stretches of countryside, seemed definitely removed today with steadily lower flood levels being reported all along its course.

At Wallace's Point the flood tide swept slowly back until the river there was but one foot nine inches above its summer level. At the Peterborough locks the waters had subsided so that this morning the river was but five and a half feet above normal level. Little Lake no longer threatened to overrun its banks but was back to normal.

The fall in the flood is due almost entirely to river being dammed back in the Kawartha Lakes and in its upper reaches in Haliburton Township. The hundreds of stop logs that had been dropped in at a score of dams had reduced the flow of the river to almost normal.

Flow Getting Away

Below the city, it was indicated that flow was getting away beneath the miles of ice jams. Either the jams have loosened somewhat or else the river has worn a larger course beneath them.

One of the big factors in the improvement in the situation was the formation of an ice pack north of the Quaker Oats dam to Auburn. The formation of this jam had been the main hope of canal employees to avert a greater flood. If this ice had not jammed above the Quaker Oats dam it would have floated down and joined with the other jams below the city to hold the river in greater check.

For the first time in many days Trent Canal officials looked optimistically upon the situation, and they smilingly intimated that the flood danger was practically over.

FOUR OFFICERS ARE WOUNDED

Battle Follows Attempt to Attach Negro Farmer's Livestock.

ONE NEGRO SLAIN.

TALLASEE, Ala., Dec. 20 (C.P.).— Four Tallapapoosa County officers were wounded and at least one Negro killed in a gun battle precipitated by an attempt to attach a Negro farmer's livestock near here yesterday.

Posses to-day hunted South Central Alabama for more than a score of alleged Negro radicals accused of participation while four Negro suspects were held in jail.

Reports persisted that more than one Negro was slain either during the gun battle or by posses searching for suspects but these were difficult to confirm. Jim McMullen, Negro farm hand, and a reputed leader of the disturbance, was found dead in the yard of Cliff James, the Negro farmer at whose home the shooting took place.

The deputies wounded were Clifford S. Elder, D. A. Ware, J. H. Alford and J. M. Gantt. Elder and Ware were placed in a hospital here but were not considered dangerously wounded.

Officers searching the homes of James and Simpson reported finding quantities of Communistic literature and other documents relating to the Share Croppers' Union and expressed belief the disturbance was incited by Radicals.

ENTICING ITEMS

From To-day's Classified Ads

Three-roomed Flat is for Rent.
Grey Percheron Mare, twelve years old, is for Sale.
Baby Carriage is Wanted.
Rooms, Furnished or Unfurnished, are for Rent.
Chesterfield Suites Vacuumed, 25c.

CHURCHES ARE GRANTED DROP LIGHT RATES

Religious Affiliations Experiencing Difficulty in Financing During Depression.

40 PER CENT. REDUCTION.

Action Taken by Campbellford Commission at Final Meeting of Year.

CAMPBELLFORD, Dec. 20. (By Examiner Staff Correspondent). — Churches and all religious denominations in the town of Campbellford will benefit in the year 1933 by a forty per cent reduction on their light bills. This was the action taken by the Campbellford Water and light Commission Board at their last meeting of the year, held last evening in the clerk's office and presided over by Commissioner J. O. Benor.

The resolution authorizing this action was sponsored by Commissioners J. Blue and J. O. Benor and was presented because it was felt by the board that churches and religious affiliations were experiencing great difficulty in financing during this time of depression.

It was felt that the board should if possible assist all churches as a matter of community welfare and it was thought that this reduced rate could be given without impairing the operation of the utility. This reducion will benefit the Parish Hall, the Salvation Army and The Bretheren, also.

Water By-Law Passed

The new water by-law also went through its third reading and was passed, signed and sealed. This brings the regulation of the management and setting of rates for the town of Campbellford up to date and makes the present regulations conform with present day conditions. The old by-law was passed in 1907.

A resolution was also passed authoring the manager to make such experiments and investigations as he deems necessary to gather data to bring to the board, so that the board may be advised as to the practibility of establishing a power rate for the sale of electrical energy for domestic and commercial heating purposes. This was sponsored by Commissioner Benor and was to encourage a greater consumption of power by presenting a more attractive rate to the consumer.

The board approved the verbal agreement with the manager whereby the yearly hydrant rental to the town for 1932 was reduced from $20 to $10 per hydrant on account of the increased number of Hydrants now in use over and above the number in use when the $20 agreement was made between the town council and the Commission Board.

It was also decided to insure the commission truck against public liability damage and fire, the manager being instructed to place the insurance.

Commissioner Benor expressed his appreciation and thanks to the members of the board for the splendid co-operation he had received during his term as chairman, and also to the employees of the system for the whole-hearted way they had co-operated with the board in the past year. On behalf of the employees Clerk J. F. McGregor replied thanking the chairman for his kind words of appreciation, pointing out that some of the staff had taken no holidays this year for the reason that pressure of work made them forgo this privilege.

Farmer Fined $20 For Shooting Deer

Proof that there are deer in Peterborough County was furnished Saturday afternoon when a Harvey Township farmer appearing before Police Magistrate Langley in county court pleaded guilty to shooting a deer out of season. After a severe reprimanding during which he was lectured on the game laws, he was fined $20 and costs. It understood that informations on similar charges have been sworn out against two other Harvey men.

How Much Do You Know About Christmas?

1 WAS there a pagan festival celebrated at the end of December?

2 WHO was Tiny Tim?

3 WHO was Scrooge?

4 WHAT is the favorite foliage for Christmas decoration?

5 DID the Pilgrim Fathers celebrate Christmas?

(See Answers on Page 15)

Toys This Year Lean Towards The Scientific

Santa is more exacting this year in the type of toys he has made. The toys are leaning more towards the scientific, and children's playthings are largely practical and constructive. They are even classified for different ages.

WEEK OF PRAYER BEING PLANNED

Millbrook Churches Plan to Unite for Special Services.

MILLBROOK PERSONALS

MILLBROOK, Dec. 20.—(Examiner Correspondence).—Three local clergymen of the community have arranged for having their congregations join with the other Protestant churches of Canada in a special week of prayer, at the beginning of the New Year, the first service being in Grace Presbyterian Church on Wednesday, January 3, with the minister, Rev. H. R. Williams, in charge, and Rev. Mr. Simpson, rector of the parish of Cavan, giving the address.

On Thursday, January 4, the gathering will be in St. Thomas' Anglican Church, the rector presiding and Rev W. W. Jones giving the address, while on Friday evening the meeting will be in St. Andrew's United Church, the pastor in charge, and Rev. Mr. Williams speaking. The subjects, as presented in turn, will be: "God as Revealed in Jesus Christ"; "God as Revealed in Man," and "God as Revealed in the Home, the Community and in Industry," the three pastors uniting in this petition: "May the Lord direct your hearts to seek His peace, and His presence upon these joint gatherings."

Personals.

Mr. John Ridge, who has been absent for some months past as engineer on one of the Great Lakes' boats, is at home with his family here until navigation opens once more in the spring.

Mrs. Vernon R. Hunter will receive for the first time since her marriage on Tuesday, December 20, from 2 until 5 p.m., at her home, Eighth line, Cavan.

Local places of business have donned their Christmas dress and are very attractive, though there is no word of having the community tree and visit of Santa Claus which was initiated last year. Christmas trees, suppers and entertainments are, however, much in mind at present, the Public School presenting its annual entertainment in the school assembly hall on Wednesday, December 21, at 8 p.m.

St. Thomas' Sunday School teachers and officers will entertain the scholars at a hot supper at 5.30 p.m. on Thursday, December 22, followed by a tree and program, the parents being invited. Christ Church, Ballieboro, waits until December 26 for a similar event, and St. John's, Ida, until Friday, January 6. Trinity school, at the Marsh, has chosen Wednesday, the 21st, for its tree and concert and the public is welcome.

Grace Presbyterian Sunday School will have its Christmas tree and supper for the scholars on Thursday, and St. Andrew's school will present its regular concert on the evening of Monday, January 2, the anniversary being on New Year's Day which falls this year on Sunday.

A small leather-bound geography, one hundred and forty years old, is a possession of Miss Mary Eagleson, it having been the property in school days of her grandfather in Ireland, the title being, "Goldsmith's Grammar of Geography." The fly-leaf bears the inscription, "An easy grammar of geography, intended as a companion and introduction to the 'Geography on a Popular Plan for Schools and Young Persons,' with maps. The fortieth edition, corrected and improved by the Rev. J. Goldsmith, author of the Law Grammar, of the Wonders and Miracles of Nature and Art, etc., etc. The book was printed in London, England, for R. Philips, No. 7, Great Bridge street, and to be had at all booksellers in town and country. Price 3s. 6d., bound." The printer was J. Adlard, Duge street, West Smithfield, and considering its age, the book is still in good condition. A number of maps are folded and inserted at intervals through the book, which opens with a number of definitions of geography, the next page being devoted to information on "The Universe, the Solar System and the Earth as a Planet," and then the preface, which states, "The author of Geography on a Popular Plan has been persuaded by some of his friends to print in a separate form an elementary work as an introductory grammar to that pleasing and important science." Beginning with Europe, treated of country by country, Africa, Asia, Australasia, North and South America, all have a limited space devoted to description, and there are questions to test the pupil's knowledge as "Examples for Practice." A vocabular of proper names is at the close and quite inclusive, and the final pages list "Elementary Books for the Use of Schools, Teachers and Young Persons," by Richard Phillips, and by other writers.

A Little Help

VICTORIA, Dec. 20.—(CP)—There is in New Westminster a coung couple who are willing to get married, if they receive just a li'tle assistance.

In a letter to Hon. W. A. MacKenzie, the would-be bridegroom has suggested that it could be accomplished for as little at $150, including the honeymoon. He proposed that the minister of mines and labor permit this amount forthwith, the clear understanding being that the gift would remain in confidence and would not be divulged by the recipients, ever.

It was not the high cost of playing cupid, but doubt as to whether later in life he would be praised or blamed by the couple for his match-making that held the minister back.

POLICE QUESTION WOUNDED MAN

Not Inclined to Believe Story of Hold-up as Related by John Fairbairn.

UNEMPLOYED LEAVE

LINDSAY, Dec. 20. — (Examiner Correspondence).—The local police have given out the information that they are not inclined to believe the story given them of the hold-up on Lindsay street south on Friday night when John Fairburn, jewelry salesman, claimed to have been attacked and robbed of a case of jewelry, valued at $1,000. Fairbairn underwent an examination at the office of County Crown Attorney Anderson yesterday where he questioned the list of jewelry which the firm he represented claimed he had in his possession, Provincial Constable Nelson informed The Examiner last evening. He also admitted that it might have been the other leather grip which he had in his possession the night of the supposed robbery. Constable Nelson is notifying the firm to send a representative to Lindsay as soon as possible. The officer also has the names of two or three parties who claim that they saw Fairburn, around eight o'clock Friday night (the hour the alleged robbery is reported to have taken place) and he had no case in his possession.

Another contingent of young men (36 in all) left yesterday for the north to work on the Coboconk-Dorset highway. This makes a total of sixty-four men from Lindsay. Nearly all are unmarried. They will not return to town until March or April.

Adam Smith, British political economist, was regarded as the founder of economics as a separate branch of human knowledge.

SOVIETS IGNORE CHRISTMAS DAY

Holiday Spirit Unknown to Children Bor nSince Revolution 15 Years Ago.

FEW CHURCHES LEFT.

MOSCOW, Dec. 20.—(AP)—Soviet Russia will ignore Christmas Day this year just as it has during the 14 others that have passed since the October revolution. In this country—where Christmas is outlawed—the day will have nothing of the holiday spirit and religious significance associated with it elsewhere. For more Russians, Dec. 25 never had any significance. The Greek orthodox Christmas fell on Jan. 7, which was the date generally observed during the czarist days.

The "living church," a small offshoot of the old orthodox religion, adopted the new calendar, however, and celebrated Dec. 25 as the day of the nativity.

The few remaining members of this church still observe the day by attending religious services in the few edifices left to them.

A few others—mostly old persons, belonging to the orthodox faith — observe Christmas on Jan. 7.

Children born since the revolution, now including those up to 15 years old, have never known what Christmas is.

The uncompromising anti-religious attitude of the communist party and the activities of the All-Union Atheist Society have served to root out the religious instincts of all save the most ardent followers of the church.

So successful has been this campaign that the Atheist Society no longer considers it necessary to make counter-demonstrations in an effort to prevent people from observing Christmas and other religious holidays in the churches.

$32.36 Is Raised By Sacred Concert

CAMPBELLFORD, December 20 (Examiner Staff Correspondence).—As a result of the sacred concert staged on Sunday afternoon by the Sunshine Club of Campbellford, and arranged by Mrs. M. T. Cowell, the sum of $32.36 was given by the citizens of town. This money will be used for relief purposes, and to provide Christmas cheer for the needy. Half of the amount, $16.18, has already been handed over to the Campbellford Branch of the Canadian Legion for this purpose.

WIRE FROM MISSING CHIEF

SARNIA (C.P.)—First intimation of the whereabouts of Burton J. Batty, Sarnia fire chief, missing since Nov. 15, came in a telegram received to-day by Chief of Police W. J. Lannin from Maynard Batty, a brother, at Hamlin, N.Y.

The wire was to the effect that Maynard Patty had received a telegram from Memphis, Tenn., signed "Bart," asking him to forward $40 so he (Bart) could return home. Whether the writer meant return to Hamlin, N.Y., or Sarnia was not clear.

NO BARBER SHOP.

WINDSOR. — Riverside Council chamber will not become a barber shop. Some Council members wanted to let unemployed use the space for that purpose, provided it would be kept neat and clean, but unemployed who have had a shop in another municipal building, reported their plans were complete to set up an establishment in a house nearby.

Volunteer workers are keeping unemployed and their families all nicely "barbered up" without cost.

HOSPITAL HEADS ARE EXONERATED IN SMITH DEATH

Jury Suggests Inquest Would Have Been Avoided if Rules Followed.

REFORMS SUGGESTED.

Less Institutjonal Attitude Urged Along With Record of Visitors.

TORONTO, Dec. 20. — While bringing in a verdict exonerating the authorities of the Ontario Hospital at 999 Queen Street west in connection with the death of 84-year-old Robert Smith, a coroner's jury last night expressed the opinion that had the hospital officials followed certain rules, there would have been no necessity to inquire into the patient's death. Relatives of the elderly man were not informed of his death and an autopsy and burial were carried out without first obtaining permission from the next of kin.

"We find that Robert Smith came to his death on November 5 from terminal pneumonia and myocardial failure and further conditions, consequent on old age, and from the evidence we find no negligence or contributory act by any official or persons at the time of death," read the verdict.

"From the evidence, we are strongly of the opinion that this inquiry might have been avoided had the following three points been observed:

"1. A simplified visitors' record kept in each ward.

"2. A less institutional attitude assumed by the superintendent and his assistants.

"3. A more definite responsibility assumed by relatives."

"We therefore recommend that the officials make a positive effort to put the above into effect."

The jury took three-quarters of an hour to reach a verdict.

Coroner Sums Up

In his summing up of the evidence, Chief Coroner Dr. M. M. Crawford pointed out that this was a very unusual case and therefore every latitude had been allowed in the matter of obtaining evidence.

"I think possibly a remark or two may be made at this time on the question of autopsies," said Dr. Crawford. "There has been some suggestion that indignities were offered to the remains. It is an offence under the Criminal Code to do this and it entails severe penalties. It has never been defined in the code that performing an autopsy under proper conditions is an indignity to remains. Some of the greatest advances in medical science have come from results discovered after death. If a man is to be a good surgeon, he must have pathological knowledge. A great advance has been made in our Ontario institutions during the past 25 years. A patient entering an Ontario hospital 25 years ago was practically sunk. Now it is different. As you have been told to-night, about half the people admitted are returned to civil life and are able to carry on.

"It is a tribute to those engaged in this work and it is largely due to the study of pathology after death. Many of he public are averse to autopsies on loved ones. That feeling is changing to-day. On our own department it is no uncommon thing for requests to be made for autopsies, particularly in cases where death was sudden. I say this to illustrate the change in view.

Resented Not Being Told

"I dont' think the family of this man have ever made any complaint that he was ill-used. The whole case boils down to this: The family resents strongly that they were not informed of his death and they resent strongly the performing of an autopsy without their knowledge. Dr. James was honest enough to admit had he called the West Toronto Post Office and the public trustee he would have got more information as to the addresses of relatives. I dont th'nk any criminal charge could possibly come out of that. The only charge would be indignity to human remains. If you feel that this offence was committed, it is your duty to say so in your verdict. If you feel that certain suggestions should be made, it is your duty to make them.

"The relatives have rightly objected that they were not notified of the autopsy and that it was done without permission. They feel that the treatmetn they received at the hospital was not the treatment they should have received under the circumstances."

L. K. Crawford Heads Marmora Masons

MARMORA, Dec. 20 (Examiner Correspondence).—L. K. Crawford was elected Worshipful Master of Marmora A. F. and A. M. 222 at the regular meeting held in the Masonic Hall on Monday evening. The officers elected were:

W.M.—Bro. L. K. Crawford.
I.P.M.—Wor. Bro. D. L. Curtis.
S.W.—Bro. W. J. Pack.
J.W.—Bro. W. J. Barlow.
Chaplain—Bro. S. C. Boyd.
Treasurer—Wor. Bro. H. W. Sabine (re-elected).
Secretary—Wor. Bro. D. E. Bell (re-elected).
Tyler—Bro. G. Kerr.

The remaining offices of the Lodge will be filled at the next regular meeting, when the installation of officers will be carried out.

ADVERTISE IN THE EXAMINER

Pays in Pennies

SHELDON, N.D. December 20 (C.P.). — It was a load off his mind, to say nothing of his arm said E. E. Good, Sheldon dairyman, as he deposited a 32½-pound bundle in the Ransom County Court House.

"Here's my personal property tax payment—count it," Good told officials. They did—all afternoon. There were 4,260 pennies. Good said he's been saving the coppers for three months.

SYNOD CHOOSES DEAN BROUGHALL NIAGARA BISHOP

Rector of Hamilton Cathedral is Elected on Fourth Ballot.

SUCCEEDS BISHOP OWEN.

Rev. Canon Riley Second Among Sixteen Candidates Proposed.

HAMILTON, Dec. 20.—Very Rev. Dean L. W. B. Broughall, dean of Christ's Church Cathedral, was elected sixth Bishop of the Anglican Diocese of Niagara late yesterday afternoon when, on the fourth ballot, he obtained a majority vote of clergy and laity.

Balloting commenced at 11 o'clock yesterday morning following celebration of Holy Communion in Christ's Church Cathedral, and the result was not known until shortly before 6 o'clock.

Rev. Canon Riley of St. Catharines and Rev. Archdeacon Scovil of Guelph finished in second and third positions. It was evident from the first ballot that one of the three would be chosen.

The Balloting

First ballot (clergy).—Broughall 24, Riley 18, Scovil 12, Mackintosh 11, Hallam 9, Armstrong 5, Gordon 2, Robertson 1, Judd 1, Ballard 1, Stewart 1, Woodcock 1, Wallace 1. (Laity)—Broughall 28, Mackintosh 13, Scovil 9, Riley 8, Robertson 2, Gordon 2, Judd 2, Hallam 2, Samuel 1, Smith 1, Armstrong 1, Leake 1.

Second ballot (clergy)—Broughall 27, Riley 26, Scovil 13, Mackintosh 12, Hallam 5, Gordon 1, Armstrong 1. (Laity)—Broughall 36, Riley 13, Mackintosh 10, Scovil 8, Hallam 2, Judd 2, Gordon 1.

Third ballot (clergy)—Broughall 35, Riley 35, Scovil 6, Mackintosh 6, Hallam 3, Gordon 1. (Laity)—Broughall 40, Riley 19, Scovil 6, Mackintosh 4, Hallam 1, Gordon 1.

Final ballot (clergy)—Broughall 43, Riley 35, Mackintosh 14, Gordon 1. (Laity)—Broughall 47, Riley 19, Scovil 7, Mackintosh 2, Gordon 1.

Made Unanimous

When the result of the fourth ballot which gave Very Rev. Dean Broughall a majority, was announced, Rev. Canon Riley immediately moved that the decision be made unanimous. Rev. Canon Scovil seconded the motion, and the delegates by standing vote and prolonged applause, endorsed the motion, and finally joined in the singing of "Praise God from Whom all Blessings Flow."

Right Rev. J. C. Roper, senior bishop of the Ecclesiastical Province of Ontario, who presided, congratulated Bishop-elect Broughall and said that his election had a deep personal touch for he (Bishop Roper) had known the mother of Bishop-elect Broughall for many years. "Her home was my home, and I remember you since your time," he continued. "I have watched your career with interest, and I believe indeed that you will be successful in the sphere to which God has called you."

Calmly accepting the verdict, the new bishop in expressing his thanks to the clergy and laity said like the rest of those present he was only human. He mentioned that he had served for 25 years in the diocese, and it was a source of joy to think that he had won a place in the affection and regard of the people. The election was happily conducted, he added, and the motion which made the decision unanimous was appreciated to the fullest extent, especially as it was sponsored by a life-long friend, Rev. Canon Riley.

Envoy To Canada

Senate Democrats are expected to block confirmation of the appointment of Nathan William MacChesney, Chicago lawyer, to be minister to Canada, succeeding Hanford MacNider. MacChesney is an old friend of President Hoover.

ROUTINE BUSINESS DONE AT BETHANY

Communications Read and Accounts Passed by Manvers Council.

BETHANY, Dec. 20 (Examiner Correspondence).—The members of the municipal council met on December 15, when the following communications were received and read: Counties' Treasurer, re maintenance of Harold Taylor in Wstern Hospital, Toronto. On motion, the clerk's protest confirmed. From clerks and Ops and Cavan with boundary account.

Cumiskey-Beer: That the road superintendent investigate and report next meeting as to boundary accounts.

Messrs. Hickson and others attended the Council meeting and asked that something be done as to a road between 13th and 14th concession.

Potts-Cumiskey: That the Council at its next meeting arrange to meet all parties concerned as to the road between 13th and 14th concessions.

W. A. Corbett reported that he and Eric Pinder had shot a dog each for worrying sheep.

PottsCumiskey: That Messrs. Corbett and Pinder be paid the usual rewards.

Messrs. Beer and Potts reported as to certain cases of need which they had investigated.

Neals-Cumiskey: That this council endorse the plans of the above committee.

Beer-Neals: That letters of occupation be granted to John James Hickson and David Hickson for road allowance adjoining their property and that the clerk prepare copies stipuating conditions.

Cumiskey-Beer: That no snow shovelling be paid for this winter for motor cars.

Beer-Potts: That the following accounts be paid: Balance of school money: Harold Stinson, $197.79; A. W. Pallis, $298.51; Alf. Johnson, $50.19; W. L. Hannah, $173.17; A. E. Wilson, $554.81; E. B. Shea, $495.52; W. H. McNeil, $4.57; H. H. Byers, $298.48; Wellington Porter, $269.68; Byron Davis, $234.20; Henry Skuce, $208.07; Alvin Magill, $398.67; W. J. Boggs, $325.44; W. M. Armstrong, $10.01; J. A. Morton, $293.20; William Miller, $192.14; Mrs. L. Johnston, school attendance officer, $40; Charles Davis, caretaker, town hall, $25; W. J. Thompson, constable and weed inspector, $30; W. A. Jakeman, clerk and treasurer, $550; Consolidated Casualty Company, bonds of treason, $20; Manvers Muncipal Telephone System, service in Manvers, $2,622.90; Manvers Municipal Telephone System, balance on debenture, $111.06; Manvers Municipal Telephone, tolls, $434.46; Manvers Municipal Telephone System, Cavan share debenture and service, $418.31; A. H. Monk, supplies for Town Hall, $8; Richards and Richards, balance of printing contract, $50; W. A. Jakeman, postage and telephone, $12.75; Counties' Treasurer, county rate, $14,039.54; Hydro Electric Power Commission, $10.21; Treasurer, Ops, debentures S.S. 12, $120.32; Treasurer of Emily Municipal Telephone System, telephone service in Manvers, $36.36; F. S. Gray, reeve, $85; E. S. Beer, deputy reeve, $80; J. C. Cumiskey, councillor, $80; Alex. Potts, councillor, $80; Herb Neals, councillor, $80; F. W. Reynolds, supplies for hall, $14.88; Harry Armstrong, sheep worried by dogs, $4; Clara Staples, error in taxes, $3.60; William Corbett, reward for killing dog, $5; E. Pinder, reward for killing dog, $5; J. J. Clark, collector's salary, $50; W. H. McNeil, road superintendent voucher, No. 21, $43.50; W. A. Jakeman, wood for Peter Stover, $4.80.

On motion, the council adjourned to meet on Monday, January 9, at 10 o'clock a.m.

UNABLE TO PAY.

SASKATOON.—Claiming inability to continue to pay one-third of the cost of unemployment relief, two Northern Saskatchewan cities to-day had decided to ask immediate lessening of the burden of governments.

The most famous woman in Chinese history, known as the Great Empress Dowager, and virtually the ruler of hina for almost half a century, was Tze-Hsi.

"WHO GOES THERE?"

says the wise shopper

Challenge of the sentry on guard, abrupt and imperative in the dark. "Advance and give the countersign!"

To the woman in the home, alertly watchful over her household budget, passwords are important. Everything offered for sale is subject to suspicion unless it bears the countersign—the familiar trademark—the name of a manufacturer or merchant whom she knows.

Every day she studies the advertising columns. From them she determines values, and decides what she will buy and where. She knows that advertised goods are safe goods, backed by the reputation of the maker and the merchant.

When she goes shopping—whether for a bottle of ketchup or for a pearl necklace—she challenges each product with a 'Who goes there?' And if it has the password of advertised excellence she makes her purchase without hesitation.

The advertisements in this paper are a safe guide to buying. Read them every day. Keep in touch with the latest news of price, style and quality. Then buy with the assurance that you will get your money's worth.

■■■

IMPORTANT

When you ask for a product by name, as a result of advertising, do not accept a substitute — substitutes are offered not as a service to you, but for other reasons.

YOUNG HUSBAND ADMITS BURNING WIFE AND CHILD

(Continued from Page 1)

position and stave off threatening creditors, the statement said.

Hesitated For Days.

"For some days before Monday, Dec. 5, I lay around and did not know what to do. I stayed in the garage some nights until 4 o'clock in the morning," read the alleged statement. "I would go over to the garage for a while, then go back home. Maybe pick up the baby and nurse it for a while, then go to the garage for a while."

The statement explained that Wilkie's creditors were pressing him hard. He was in danger of losing his trucks.

"My wife had a $1,000 insurance policy. I thought if I could get that, I could pay off all I owed and go on and work in peace," read the statement.

Bought Naptha.

It went on to tell of the purchase of naptha from Orval Stewart, a filling station attendant, early on the night of December 5. The purchase was made with a cheque for $1.50, and Wilkie received $1 in change. He left the gallon can of gas at the service station and attended a wrestling show at a nearby arena.

After the wrestling card Wilkie returned to the station, then went downtown and played a game of billiards with a friend, had lunch and started to walk home. He picked up the gasoline on the way and took it home. The house was dark.

"I stopped at the door and stood for a few minutes, and then went upstairs," read the statement. "I went in the bedroom and set the can down just inside the door.

Held Baby In Arms.

"The baby was stirring. I went over to the carriage and tried to quiet the baby. She started to cry. I picked her up. I walked around with her in my arms. I sat down on a chair and put the baby to sleep. Then I put her back in the carriage.

"I took the top off the can, and poured some gas on the clothes that were piled on a little chest between the door and the dresser. I took the rest of the gas near the head of the bed and poured it on the floor. I took the can in the other room and put it behind the door.

"I went into the bedroom and turned off the light, stepped back into the hall and pulled the bedroom door shut. I took a match from my pocket, lighted it on my pants and threw it on the floor in the hall. The gas was running out between the two doors. I grabbed my hat and overcoat, ran downstairs and out through the back yards and jumped over the fence."

Fled From Scene.

The statement described his wild flight. He raced down a street to the docks several blocks away. He could hear his wife's creams and saw from a distance smoke issuing from the upper window.

Then he returned. He ran the last 100 yards to the front door, around which was grouped neighbors and his sister, Teena, suffering burns received when she attempted to reach the baby in the flame-swept bedroom.

Relatives of Wilkie, including his mother and sister, Teena, related how they were awakened by a rumbling roar in Gertrude Wilkie's bedroom. They told dramatically how she rushed from the room screaming in pain from burns that turned her flesh black, of the entrance to the home a few minutes later of her husband.

Called Doctor.

Wilkie, they said, tried to soothe his wife, called a doctor and went with her to hospital just five blocks away.

As Mrs. Wilkie screamed "Save my baby," Wilkie tried to dash upstairs to the blazing bedroom where the child lay in a carriage. But neither he nor neighbors who rushed into the downstairs of the house were able to beat their way past the terrific heat they met at the stairs-top.

Insurance agents described how Wilkie several months ago placed $1,000 insurance on the life of his wife and purchased a policy on the child's life that after three months had a value of $100. He collected the smaller amount two days after baby Norma died.

Mrs. Wilkie's parents testified they opposed the marriage of their daughter and Wilkie 13 months ago because "he kept her out late at night when he courted her." They said the young husband tried to borrow money from the girl's father, Samuel Cameron, early this year.

Stewart Testifies.

Late in the afternoon the Crown produced the witness who said Wilkie purchased a gallon of naphtha gas from a filling station a few blocks from the Wilkie home and carried it away shortly after midnight. This witness, 21-year-old Orval Stewart, a close friend of the alleged murderer, said Wilkie told him he wanted the gas to kill bedbugs.

Stewart's testimony early in the evening made spectators lean forward in their seats as he related how Wilkie met him several times after the fire and finally offered the young filling station operator "a handful of money — I could see one yellow back," to keep secret the sale of the gasoline to Wilkie on the night of the fire.

"I said 'No,' and pushed his hand away," Stewart testified. "I told him I would help him in any way I could, as a friend."

Crown Attorney Henry climaxed the evidence by reading the statement Wilkie is said to have given the police. It followed several talks he had with the accused, Chief Constable Carson said.

GRANT IS MADE TO SCHOOL FAIR

Election Officials Are Appointed for Huntingdon Council.

REGULAR MEETING

(Examiner Correspondence)

IVANHOE, Dec. 20.—Huntingdon township council met on December 15. Ash-Woods that $20.00 be granted school fair. Metz-Ash that A. Jones be refunded dog tax $2.00. Wright-Woods that R. Fleming be paid $12.00 for sheep. Wright-Metz that E. Benson be paid $10.00, putting culvert on Con. 5 Lot 4, also $2.10 account due F. Herty and F. Emerson. Wood's Wright that Harold Reid be refunded dog tax.

Mrs. Isabella Mitz asked for taxes to be cancelled. Wright-Mitz that this matter be laid over until next meeting. Woods-Mitz that Harford Reid be refunded $2.00 dog tax. John Wright presented Truant Officer's report. Ash-Woods that report be accepted. Wright-Ash that M. Morgan be paid $5.00 for 10 yards gravel put on Thurlow boundary and Thurlow township be charged with half this amount.

Woods-Mitz that any person or persons having sheep killed or injured to take affidavit and sign the same before they receive and pay for sheep. Woods-Wright that Ash-Mitz be a committee to investigate relief work regarding Cain family at Moira Lake. Council went into committee on by-laws with reeve in the chair to appoint returning officers and poll clerks for election for 1933 as follows.

Polling sub. div. No. 1, Moira — D.R.O., Wallace McInroy; P. C. Cameron Morton.

Division No. 2, West Huntingdon —D.R.O. M. Kerby; P. C. Clinton Bird.

Division No. 3 Town Hall—D.R.O., Goldie McInroy; P. C. Harold Reid.

Division No. 4, White Lake—R.R. O., John McGuire; P. C., Walter Francis.

Division No. 5, Moira Lake—D.R. O., Thos. Lakey; P. C. Albert Bailey.

Bedfellows

ERIE, Pa., Dec. 20. —(AP)— Dr. James E. Condren, dentist, slept with a rattlesnake for five nights without knowing it. He noted a "queer clicking sound" when he first crawled into his bunk at a deer camp to which he had gone on a hunting trip. Five days later, on breaking up camp, he found a 38-inch rattler coiled up under the mattress. A companion killed it.

ROTARY MEMBERS DISCUSS RELIEF

Committee Named to Handle Buying and Distribution of Necessities for Christmas.

CAMPBELLFORD, December 20 (Examiner Staff Correspondence).—Matters relative to the coming Christmas relief program which is being undertaken by the Campbellford Rotary Club in connection with the distribution of Christmas cheer to the needy and especially to the children of the town were discussed at the weekly meeting of the club held yesterday, President Elie Brunelle took the chair and conducted the discussions.

At present the club has a list of children totalling 186, many of whom will need clothing. The goods for this purpose will all be purchased from local merchants, who have promised to meet the demands as reasonable as possible, and the local Daughters of the Empire have signified their willingness to assist the club by making garments if goods were bought to be made up.

The distributing centre for the work will be the office of A. J. Armour on Front Street, the following committees being appointed by the president to handle the arrangements: Buying, J. C. Windrim, E. C. Dolman; Distribution, C. H. Davidson, Chares Calver, A. Rappaport, C. B. Williams; Packing, E. H. Greig, A. J. Armour, S. A. Maguire; Toys and Candies, S. H. Neale, and Roy Smith.

The report of the Buckingham contest, which in towns of 2,500 and over was won by the Campbellford Rotary Club, was given by the secretary, who reported that the club registered 996,000 votes. They had received the award of 250 toys, which could be seen at the E. C. Dolman store on Bridge Street.

Some discussion followed receipt of the sum of $16.18, half of the proceeds from the Sunday sacred concert arranged by the Sunshine Club, under the direction of Mrs. H. T. Cowell for the purpose of raising funds for Christmas cheer. Owing to the fact that it is contrary to the constitution of the Rotary Club to accept money raised by collection in this way, this money will be returned to Mrs. Cowell, on the motion of the club.

The club went on motion as giving Abraham Rappaport, manager of the local theatre, a hearty vote of thanks for the wonderful way in which he worked to ensure the success of the Buckingham contest. Speaking in reply to the meeting, he stated that in the near future he was going to give a free matinee to the children of town and a free show to the unemployed. This contribution was being made by the Regal Film Exchange, Toronto.

A cheque for five dollars will be forwarded by the club as a donation to the Muskoka Hospital for Consumptives.

League Is Adjourned; No Sino-Jap Solution

GENEVA, Dec. 20 (C.P.).—The League of Nations Assembly's Committee of 19, finding itself unable to agree upon any proposals for settlement of the Sino-Japanese controversy in Manchuria, adjourned to-day until January 16.

Meanwhile Sir Eric Drummond, secretary-general of the League, assisted by a sub-committee of five members, will continue negotiations in search of a basis for conciliation.

Negotiations appeared somewhat more hopeful to-day, expressing the view some evidence of conflicting positions taken up by Chinese and Japanese representatives might eventually be modified so as to permit the beginning of a procedure for friendly adjustment.

80 P.C. TAXES COLLECTED.

BEAMSVILLE. — Practicaly 80 per cent. of the taxes in Clinton Township have been paid. On Friday a 5 per cent. penalty came into force, and the Council is considering a proposal made by a deputation of citizens that I per cent. penalty be charged for the first month after the taxes became payable, with increases of 1 per cent. for each succeeding month until the maximum is reached.

$1,600 SETTLES COATES ACTION

(Continued from Page 1)

about noon and was able to leave at 4.45 that afternoon. They returned to Havelock by train, arriving home at 5 o'clock the next morning.

Mr. Coate's statement of damages amounted to $539 apart from the cost of repairing the car at Cornwall. The total account included $183 for dental treatment by Dr. J. J. Craig of Peterborough and $80 for medical treatment by Dr. Carleton of Norwood. Plaintiff said his wife suffered severe facial injuries in the accident. Her lower front teeth cut through her lip, her face was covered with blood from an impact with the instrument board of the car. One knee was hurt and there was a bump on her right breast. At home she was in bed for a week.

To Mr. Shaver, plaintiff said his wife went to visit her father at Brussels, Ont., less than three weeks after the accident and remained there a month. Shortly after her return she drove to Peterborough and back to Havelock. For the first two weeks, Mrs. Coates was unable to do her housework, which was done by plaintiff's mother who had gone to their home to stay until after the Christmas holidays. Mr. Coates' claim of damages included $42 for nursing and other work done by plaintiff's mother.

Mr. Coates said that their elder baby was four months old at the time of the accident. A second child was born to his wife on November 7th last.

Plaintiff agreed with Mr. Shaver that Mr. Snyder had pulled out to pass the hayrack, then slowed down and nosed in behind the wagon after being about half way up alongside it, that the accident would not have occurred if Mr. Snyder had not applied his brakes, and that the brakes were unequally adjusted causing the car to turn out across the road in front of Mr. Coates' automobile.

The first half hour of the court was taken up in a diversion regarding the selection of a doctor to examine Mrs. Coates.

"My learned friend Mr. Haight has been very poorly," Mr. Shaver said, "and I did not come into this case until Saturday. I find that there has been no physical examination made of Mrs. Coates. I am asking for permission to have such an examination while the case is in progress."

Selecting A Doctor

Mr. Justice Raney agreed, but Mr. Kerr and Mr. Shaver found their opinion in conflict as to the acceptability of various doctors who were mentioned.

Mr. Shaver first proposed Dr. T. W. H. Young, Medical Officer of Health. G. N. Gordon, K.C., was sitting beside Mr. Shaver at his table. Mr. Kerr said that because of a long standing intimacy between Mr. Gordon and Dr. Young he would prefer some other doctor being chosen by the defendant. Mr. Shaver protested that Mr Gordon had nothing to do with the case.

Dr. Malcolm McCulloch and Dr. A. W. MacPherson were next mentioned, but were passed up.

"I'll rely on the Crown Attorney," said Mr. Shaver. "I know him."

Mr. Justice Raney requested George Sherry, clerk of the court, to submit a list of names of doctors.

These names were Doctors Neal, Yelland, Waite, Young, Cameron, MacPherson and McCulloch.

Mr. Shaver consulted Emmett Sheehy and Mr. Gordon, and finally Dr. Neal's name was underscored in agreement by counsel, but Sheriff Hall's telephone enquiry elicited the information that Dr. Neal's office was "full of patients" and he was not available.

"Do you expect me to manufacture a physician," Mr. Justice Raney remarked.

Mr. Sherry wrote another list and the names of Dr. Moir and Dr. Clark were approved by both counsel.

Sheriff Hall ascertained that Dr. Clark was immediately accessible and he was called to the court house to examine Mrs. Coates for the plaintiff and in the presence of Dr. Carleton of Norwood.

Obituary

THOMAS TUCKER.

MADOC, Dec. 22. — (Examiner Correspondence.)— The funeral of the late Thos. Tucker, at one time a jeweller in Madoc village, was held on Friday afternoon, December 16th, at his home in Madoc village, was held on Friday afternoon, December 16th, at his home in Madoc village. The officiating clergymen were Rev. G. W. Rivers, B.A., B.D., of Trinity United church, and Rev. P. Gatley Reynolds of St. John's Anglican church.

The late Mr. Tucker has been seriously ill for some time. He was a member of Trinity United church. He leaves to mourn his loss his sorrowing wife, and a brother, Walter Tucker of Ottawa. One brother, John, predeceased him a short time ago.

Interment was made in Lakeview cemetery, Madoc. Pallbearers were friends and neighbors of the deceased.

Mr. Ed. Sandford, of Eldorado, uncle of Mrs. Wm. Roberts of this village, dropped dead in Eldorado yesterday.

NOT SO EASY.

HALIFAX. — Circus performers had done it, so young Foster Marr thought he too could eat fire. Taking some gasoline in his mouth he blew his breath on a lighted match. The trick did not work as he had expected, and his face was scorched by flame. At the home of his parents, Mr. and Mrs. H. F. Marr, it was stated his injuries were not serious.

MAN WHO ALMOST CAUSED WAR LIVES PEACEFULLY IN PARIS

(Continued from Page 1)

twain. He was the cause that old friends sprang at each others' throats like tigers. For his sake men went to prison. Others committed suicide in the storm that raged around his name.

To-day nobody knows Captain Alfred Dreyfus, the Jewish artillery officer, who was once accused of high-treason and sentenced to the hell of Devil's Island. Five years of his life he spent on that torrid rock. Until the storm broke in France and the demand for a revision of his trial became well-nigh general, Clemenceau, Zola, Scheurer-Kerstner, Picquart were the men who had come into protest. The workers threatened with a general strike if Dreyfus wasn't released. Complications of the Dreyfus affair brought France more than once to the verge of civil war, once a break with Germany seemed inevitable.

History of Case

A charwoman at the German embassy in Paris, who was also in the employ of the French Intelligence Service, was in the habit of collecting the scraps of paper from the ambassador's waste-basket and carrying them to the experts at the Intelligence Bureau. One night she brought a small collection of scraps which after having been pieced together, proved to be a memorandum about a new French gun that operated on a hydraulic principle. Only an artillery officer could have written the details. Only a staff officer could have had access to the information. Dreyfus was the first and only Jew on the staff, which had always been exclusively occupied by the sons of aristocratic families. For that reason he was hated. Dreyfus was, moreover, a half-German, as his family hailed from Alsace.

Dreyfus was charged with high treason. He denied indignantly. He was locked up in the military prison of Cherche-Midi. Before he was tried by court-martial, a note had been slipped into the judicial files of the bearing on his case, purporting to be a letter from the German to the Italian military attache in Paris, in which Dreyfus was named. This note was a forgery. The officer who had written it confessed that he had done so to clinch the case against Dreyfus defence with his forgery and having been arrested by order of the court, he committed suicide in the Fortress of Mount Valerien.

Condemned to Devil's Isle

Dreyfus was, nevertheless, condemned to life-long imprisonment on Devil's Island. His brother, Mathieu, a prominent Paris banker, who believed in his innocence, spent a fortune to learn the truth. Slowly the suspicion grew that a Jew had been made the scape-goat for another's guilt.

Alone George Clemenceau, who then owned the newspaper Dawn in Paris, was convinced of Dreyfus' complete innocence. So was Zola, the great novelist. Yet it was a risky thing to accuse the high-command of the army of dishonorable trickery. The army was sacrosanct. France was very sentimental about her army after the defeat of 1871. The army could do no wrong. To lodge an accusation against the high command was tantamount to undermining law and order and to the danger of damaging France's prestige abroad Paris was dividing into Dreyfusards and anti-Dreyfusards. The church openly took sides against Dreyfus.

Then like a bolt of lightning Clemenceau published Zola's open letter to the president of the republic. It opened with the words: "I accuse." He did accuse the general staff of shielding the real culprit and of having condemned Dreyfus without proof, merely because he was a Jew. That letter, one of the greatest documents of modern history, threw Paris in a fever of excitement. Hundreds of thousands jammed the boulevards. There were pitched battles in the streets every night. Zola was ordered arrested. He fled to London. Clemenceau earned the name of "Tiger" for tenacity with which he fought for the rights of the Jew. The lawyer who had defended Dreyfus before the court-martial was mysteriously shot as he left the Palace of Justice.

War Threatened

The agitation grew steadily. It spread beyond the frontiers. The Jews, and with them liberal-minded people all over the world, were aroused. The Czar made a statement against Dreyfus. The kaiser was drawn into the row when he declared that Dreyfus was not the secret agent who had furnished Germany with the plan. Wilhelm was called a liar by the French anti-Dreyfusard newspapers. The Kaiser threatened with war.

Finally Dreyfus was brought back. A new trial was ordered. But again the secret court found him guilty, only this time it imposed a sentence of ten years' banishment. Before Dreyfus could be sent back to Devil's Island, a staff colonel broke his silence. He was Picquart. Picquart knew the secret. He knew the real traitor. To get Picquart out of the way the general staff had shipped him of to Africa to a dangerous tribal war. Picquart saw the trap. Before embarking at Marseilles he wrote to Clemenceau: "I will not carry the secret into the grave to which I am being sent!" He named Major Esterhazy as the German agent. Esterhazy was a Hungarian count who had reached the officer's rank via the Foreign Legion. Esterhazy fled to London, confessed his guilt in an article in the Daily Telegraph. Later he went to Japan, where he obtained a post as instructor at the High Military Academy. He died only a few months ago.

France had a violent election. The issue was for or against Dreyfus. The Dreyfusards won. Parliament exonerated him, gave him the Legion of Honor, made Him a colonel. The battle for freedom of conscience, for that is what it really was, had been won.

Immediately thereupon Clemenceau, Briand and Viviani, all three ardent Dreyfusards, took measures against the church for the part it had played in the Dreyfus affair. Separation of church and state and the confiscation of all church property in France were a direct outcome of the treason-trial.

Even to-day the passions have not cooled off in spite of the lapse of years. In 1931 there were nightly demonstrations in front o fa theatre which gave a play based on the Dreyfus affair in his royalist paper without calling him the Jewish traitor.

Another indirect outflow of the Dreyfus affair was the Zionist World Movement. Theodore Herzl, correspondent of the Vienna Neu dorial distinction in Paris, lived through the anti-Jewish agitation in Paris and decided the hatred of the Jew, which he saw unleashed, had to do with their lack of a home. He began the Jewish movement for the restoration of their old fatherland, which culminated in 1917 with the Balfour Declaration and the assumption of the mandate over Palestine by Britain.

Dreyfus served as a general in the Great War. He was one of the few witnesses on that rainy night when the coffin of Clemenceau was carried to the motor-van which drove it to the Vendee, there to be buried in a standing up position, next to the Tiger's father.

MUST THIRST AWHILE.

BISMARCK, N. D. — Having heard some talk about the beer business a thirsty North Dakotan wrote the P. S. Attorney as follows:

"With grate pleasure I rite to you. I wood like to no how long I hav to wate to handel real bear after the eighteenth amendment defeeted. You will let me no has scon as you can."

The Attorney General told him about the eighteenth amendment still being where it is.

The Gift That Will Last a Lifetime

HEINTZMAN

The World's Finest Piano

NOW AT SPECIAL XMAS TERMS

$10 down delivers a Heintzman Piano to your home anywhere in Ontario.

You pay $25 on or before the 15th of January and the balance in regular monthly instalments. 30 months to pay.

HEINTZMAN & CO., LTD.

GEORGE AND HUNTER STREETS PHONE 258

ADVERTISING for the MERCHANT of TO-DAY

Conducted by HAROLD S. EDGAR

A series of weekly articles on advertising and merchandising prepared for the merchants of Peterborough district with the co-operation of The Peterborough Examiner.

WHAT SHALL BE MY ADVERTISING BUDGET!

Merchants and manufacturers alike puzzle over the question of the percentage that shall be set aside for advertising to develop sales. They do not worry over this problem in regard to other expenses in doing business.

They do not say, how much money shall I spend for insurance, but tell the agent what insurance protection they require, and then pay the bill. They do not make it a theoretical question as to the cubic content of the store, but figure out what assortment of goods they need, and then look for a store that will give them the necessary space.

Unfortunately advertising is not quite so tangible as floor space, and even more important than insurance—as unless you can keep the goods moving in and out, store space is a liability and insurance does not protect against deterioration or change of style.

One hears of certain manufacturers who set aside a definite percentage of sales for publicity work. This may range from 25 to 30 per cent. on luxuries sold at a high profit, to less than 5 per cent. on certain necessities for which the public have a constant need, and all the manufacturer requires to do is to keep his name before the people.

In the retail trade there is a big variation between one store and another. One man with a certain trade can cut his advertising to a minimum, depending on inherited custom, and the people who throng the street. While another man who is in not so attractive a store, possibly on the wrong side of the street, has to dig down deep for the necessary publicity to offset the fact that he was not SOMEBODY'S GRANDSON and has not the most valuable location.

The tallest president of the United States, Abraham Lincoln, when asked what was the proper length of a man's legs, said, "They should be long enough to reach the ground," and the correct advertising budget for a business is to be large enough to do the work, yet sufficiently restricted to enforce careful thinking and expenditure of perspiration.

A sound basis of expenditure cannot be figured out accurately before hand. The merchant must spend the amount necessary to build a success; anything less may mean reaching only a half-way goal or even a failure. However, as time goes on and methods are tested and results checked up, he can arrange an average percentage basis that will serve for normal conditions.

An advertising budget, however, should always be elastic so that increased expenditure could be met if necessary to bring business. While if business was coming easier than anticipated, it would be foolish to over-spend when funds could be conserved for expansion or heavier drives later.

A driver to-day motoring over a familiar road from one city to another may be able to estimate what will be his gasoline expenses, but let him travel another 200 miles on an unknown road and figure on the same mileage and see how far out he will be. Even the fact that the road is unknown will increase his gasoline consumption, and many a merchant to-day in his business outlook is facing a road that is not quite as well known as he would like it to be.

As stated, it is not possible to give any definite recommendation as to the size of an advertising budget, but realizing that goods unsold do not show a profit and that overhead goes on even if sales are limited, every dollar possible should be set aside for advertising, and in the general term "Advertising," I would include anything that has to do with making your goods and your store, favorably known to your possible customers.

It will hamper your business if you have to squeeze your publicity budget too tightly, but between the two evils I would choose that rather than too large a budget which would encourage lavish expenditure. The best advertisements are those that are written to make every word count, with a careful study of the people to whom they are addressed and due regard to the value of display. The most wasteful advertisements are those when the merchant has ample space and concludes that size will command attention and the matter contained in his message is, therefore, of minor importance.

Next Week—Help for the Druggist

Mr. Edgar will be glad to answer questions in this column, if readers will address their communications in care of this paper. Confidential replies can be arranged through the editor.—(Copyright).

If it's in the Air it's All Yours with "Phonola" RADIO

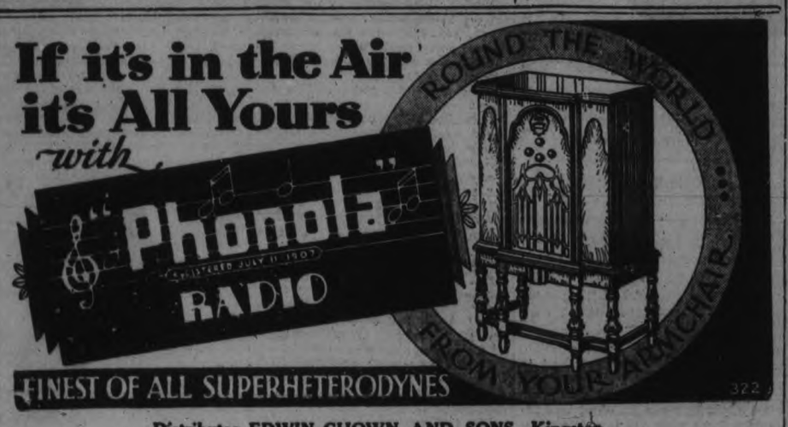

Distributor EDWIN CHOWN AND SONS, Kingston

Liberal Trade-in Allowance at Moncur's Drug Store,
407 GEORGE ST., PHONE 81
for your Radio, Piano or Phonograph on the purchase of the new phonola

Denye's Hardware, Electric and Radio Store
Phone 303, Front Street
Campbellford, Ont.

ELECTRIC RADIOS
$25.00 to $250
At MONCUR'S DRUG STORE

Exquisite GIFTS

Gifts SHE Will Appreciate

BEAUTIFUL Bridge Slippers For Daytime

Well made slippers that fit well, your choice of Rayon Crepe, Satin, Felt or soft kidskin, in colors of blue, rose, ecru, red, black, Cuban self covered heels and smart rayon linings. $1.00 to $1.75

Warm Felt "Koseys" — Soft leather sole and heel. 4 smart colors. 75c

Fur Trimmed "Juliets" — Leather sole and heel in all colors and sizes. $1.25

"Kismet" Silk Hosiery — Pure thread silk in 12 new shades, boxed free .. 2 prs. for $1.50

Give HIM a Man's Gift

TOP QUALITY Opera Slippers IN KID SKIN

Soft and comfortable, you'll like these high grade slippers, padded leather sole and rubber or heel to match soles. . . . The best gift for every man, in black, brown or russett. All sizes.

$1.75 to $2.50

BOYS'—PRICED FROM $1.25

Men's or Boys' Plaid Slippers — English make in check pattern, leather sole. All sizes. 75c & 85c

Men's Leather Everett Slippers — Black low cut slippers, pliable leather sole, warm felt lined. $1.35

Men's Warm Felt "Koseys" — Real comfort in these soft padded soles and heels. A rare gift idea. $1.25

AGNEW-SURPASS SHOE STORES LIMITED

PETERBORO STORE 384 GEORGE ST.
LINDSAY STORE 46 KENT ST.

Stores Open Nights Until Christmas.

The Examiner

The Examiner is a Member of the Audit Bureau of Circulation.
The Daily Examiner, published every (awful) evening by The Peterborough Examiner Limited Office 419 George Street. $6.00 per year Delivered in City. Out-of-town Subscribers by mail $4.60 per year
Member Canadian Press, Limited; Audit Bureau of Circulation; Canadian Daily Newspapers Association.
Member Ontario Associated Dailies. J. G. Vatcher manager Canada Permanent Building, Toronto
Sole U.S. Advertising Representative The Beckwith Special Agency Inc. New York Chicago Philadelphia Detroit St Louis Kansas City Atlanta San Francisco
Advertising Rates on application.
R. M. GLOVER Managing Director

'PHONES: Editorial 1601. Business Office 1600 Private Branch Exchange to all Depagtments

TUESDAY, DECEMBER 20, 1932

THIS WEEK'S CHALLENGE.

It is so important that every home in Peterborough should have a measure of Christmas cheer this year that The Examiner has no apology to offer for again sounding a call to the generous citizens of Peterborough to rally to the rescue.

Well over 600 families are on the local relief list, which means that unless there is prompt, generous and well organized action some at least of these people will have a bleak Christmas.

In addition, there must be a large number of families close to the relief margin, families which have managed to struggle along on meagre income and have not called upon the relief organization for assistance, despite their condition.

If some of these cases could be discovered and dealt with quietly and generously at this Christmas season and at the same time all families on the relief rolls could be taken care of, Peterborough would have the joy of feeling that something of Christmas had found its way under every city roof.

The situation presents a challenge to well-to-do individuals, as well as to the churches, service clubs and other organizations, the assistance of all of which will be necessary to adequately deal with the matter.

Once again may The Examiner stress the fact that it is only through consultation with the city's relief officer that overlapping and confusion can be avoided; by all means let him know of needy cases where Christmas cheer would be appreciated.

"THE PORT OF PROFIT."

Attention has been drawn by the Mail and Empire to the fact that the name of Agnes C. MacPhail, M.P., appears in the directorate of a Western Canada oil company.

There is, of course, nothing wrong in that condition; it is Miss MacPhail's privilege to associate herself in the promotion of any business enterprise she chooses.

But the amusing angle to the situation, of course, is that Miss MacPhail is one of the leaders in a new political movement built up around the idea of the elimination of private profits.

The revolutionary organization she is endeavoring to persuade the people of Canada to adopt frowns on the thought of individual gain, so that it is somewhat surprising to learn that while she is engaged in this great crusade, her name is at the same time being used to induce Canadians to invest their savings in a commercial enterprise.

The literature issued by this oil company that includes Miss MacPhail as a director makes interesting reading, as the following extracts will show:

"Modern business has its daring Clipper Captains. . . . With course boldly charted, weather eye cocked shrewdly skyward . . . skirting hidden reefs and treacherous shores . . . they land a dry cargo on every trip. . . . Bring our ship safely to Port of Profit. . . . Leaving our oil out of the picture for the moment, our gas alone at five cents per 1,000 cubic feet will bring a return to the company of $1,000 per day."

This, it must be admitted, does not read a great deal like an extract from a C.C.F. speech.

HELPING SCOTCH MINERS

A good many Peterborough people have been using Scotch coal in recent months without thinking a great deal about what is involved in the purchase of such fuel and what it means to other citizens of the British Empire to transfer orders that have hitherto gone elsewhere to an Empire country.

The Ayrshire (Scotland) Post shows just how important this new Canadian business has become to the miners of that district.

Says the Post:

"While the miners generally have something to grumble at in the present lack of work, there is one class which has not been troubled during the past months. Rankinston has the distinction of possessing the only anthracite mine in Ayrshire and the hundred men who have found employment there have had a comparatively busy time this summer. Apart from smaller amounts to local users of this smokeless fuel, about ten thousand tons have been sent to Canada since the mine was worked almost a year ago and the miners have experienced only one idle day during that period. With the closing of the St. Lawrence, the last shipment—about 1,200 tons—to Canada is being made this week."

Importations of British coal into Canada have greatly increased during the past summer, and the change in the trend of coal trade is a most significant development, the value of which we are better able to appreciate after reading such paragraphs as the above. Every ton of coal purchased from Great Britain means employment for British miners and better business for the Empire generally.

THE CASE OF THE RAYBESTOS COMPANY.

Among the matters local ratepayers will have to decide at the coming municipal elections is the question of granting a fixed assessment to the Canadian Raybestos Company for a term of ten years, beginning with next year.

At the outset it should be understood that under the new arrangement this industry is not to enjoy the benefit of its present assessment; on the contrary, for the next ten years it is proposed that the Raybestos Company shall be taxed on an assessment two and a half times as great as that now prevailing.

At the present time it is paying full taxes on a $10,000 assessment; after this year, if the by-law is endorsed by the ratepayers—and it undoubtedly should be—the company will pay full taxes on an assessment of $25,000 and heretofore will continue to pay full school taxes and local improvement taxes on its full assessment.

The Raybestos Company has recently completed a substantial addition to its plant; a work that provided a measure of employment and put money in circulation at a time when both these factors were decidedly helpful and one that will eventually mean a greater number of permanent employees.

It is customary when such manufacturing operations are undertaken for industries to seek concessions in the shape of a moderate fixed assessment and to make sure of such an arrangement before the work is taken in hand, but the Raybestos management, feeling that the launching of their building project would be of general benefit, did not wait for a concession; they went ahead with the work confident that when the time came the ratepayers would play fair with them.

The Examiner believes that their confidence is not misplaced, and that the ratepayers, remembering the good record of the company since its establishment here and realizing that what it is seeking means a substantial increase in its assessment and therefore a larger tax return, will endorse the by-law.

A DEEPENING IMPRESSION.

Although utterances of Congressmen evince little consideration of the merits of the war debt controversy, the press of the United States is speaking out significantly. The Boston Herald observed of the British Government note, that it was "a notably comprehensive, forthright and persuasive document," and that "if London intended to go over Washington's head and appeal directly to the American people, it has, we believe, succeeded, whatever Congress may do." Expressions of a similar nature have emanated from the New York Times, New York Herald-Tribune, New York Evening Post, New York World-Telegram, Christian Science Monitor, Detroit Free Press, Kansas City Star, Birmingham Age-Herald, San Francisco Chronicle, Atlanta Constitution, Hartford Courant, St. Louis Globe-Democrat, Charleston News and Courier and others, and prominent citizens have contributed letters of similar tendency to the press. The New York Times recently spoke in a remarkable tone, its article having been quoted entire in our issue of Nov. 24, but we requote a few lines again:

"It is now fifteen years since this country began to make loans to the Allies for the prosecution of the war which we had just entered. The money was our contribution before we could send men or guns. At that time, as the debates in the Senate and the House show, there was a general air of making a gift rather than a loan. The anxieties and impulses of those days many have forgotten. Forgotten also is the fact that most of the money voted the Allies was spent in this country."

Moreover, the United States Government itself can be quoted against its present attitude, since in a statement entitled "Foreign Debts Due the United States," was contained these words:

"This debt is not a debt for dollars sent to Europe; the money was all expended here, most of it for cotton, wheat, food products and munitions of war. Every cent used for the purchase of these goods was spent in America; American labor received the wages, American capital the profits; the United States treasury the taxation imposed on these profits."

Dr. William T. Hornaday, an eminent American of Stamford, Conn., in a published letter in the New York Herald-Tribune, said the facts were "perfectly devastating" and were "enough to bring the blush of shame to every self-respecting American," and condemned the "robber prices" which were paid for the food, clothing, shoes and war materials for men "fighting with their backs to the wall." He declares that instead of Britain and the Allies owing the United States, it should be the reverse.

History of Napoleonic times repeated itself in the World War. As in the former war, Britain was the implacable foe of Napoleon and repeatedly when her allies were crushed she maintained the contest and provided the funds to keep their armies in the field. In both contests she had the honor of spending more than any other power for military purposes. As the great William Pitt (the second) declared in a momentous utterance shortly before his death, England would save herself by her exertions, and would save Europe by her example!

It takes a long time for these considerations to sink into American minds, but the attitude of so many of the better of the American press ought to achieve an effect, whilst there ought also to be ground for hope from the new administration shortly to be installed in Washington. The calmness and steadiness of the British people and their statesmen in this situation is beyond admiration, as it has been in other stages of history. No recrimination or harsh comment has escaped from a responsible statesman; the attitude was that the British signature having been once placed to an obligation must be honored, even at a sacrifice. But surely introspective Americans will enquire whether they have saved themselves by their exertions, in view of fifteen months when their Allies did all the dying, and whom they have saved by their example?—St. Thomas Times-Journal.

EDITORIAL NOTES AND COMMENT.

Oshawa raised $35,000 for relief at an expenditure of $290. It would be well worth finding out just how it was done.

Although the number from Peterborough is not large, the opening of a new highway camp will benefit the local unemployment situation to some extent at least and is therefore to be welcomed.

The Otonabee River is usually such a well behaved, orderly stream that its prank of staging a flood in December is surprising.

Mr. Bennett has been made a Knight of Grace, but if it were left to Mr. King the Premier would not even be accorded a day of grace.

No Peterborough family without Christmas cheer should be the community motto at the present time.

At least it is to be admitted that Russia is not worrying about how to pay her debts to foreign creditors. That function she leaves to the creditors. —Toronto Mail and Empire.

There would be less unrest if persons dependent on relief were not constantly made to feel their position by irksome and unnecessary restrictions and regulations.—Oshawa Times.

College-bred is made from the flour of youth and the dough of old age.—Ottawa Journal.

SUBURBAN HEIGHTS

By GLUYAS WILLIAMS

Voice of the People

Letters to be printed in the Voice of the People column must be received at The Examiner Office by 5 p.m. on the day before insertion. All letters must be signed by the writer although a pen name may be used when inserting non-controversial subject matter.

INFLATION

Dear Editor:—

The inflation of currency is a much talked of subject these days; it has entered the realm of practical politics. Efforts are being made to frighten people by the use of the word "inflation" and there is confusion in people's minds in regard to it.

An expansion of national currency to correspond to an increase in national wealth ought not to be called inflation—indeed, unless such increase in currency is forthcoming, deflation and falling prices result.

In a Land of Plenty, a land of bursting elevators and over-stocked warehouses, we find much unemployment, factories idling and an impoverished agriculture. The gross annual revenue of Canadian farmers dropped by at least one billion dollars in the last four years. Farmers' debts remained fixed in terms of dollars, which means that farmers must sell from two to three times as much produce now to pay their indebtedness as was the case three years ago. Their cost of living and production has fallen but slightly. The continuance of such conditions will drive the agricultural industry into bankruptcy and Canadians into as yet unknown suffering. The lack of farm purchasing power is the direct cause of business stagnation, the rising tide of unemployment, and the huge deficits of governments, which are resulting in general business paralysis.

Something must be done, and that quickly, which will enable Candians to use the wealth they possess—and that "something" in my opinion is the issuing of money by the Federal Government against goods and services, without interest, in quantities sufficient to move goods and absorb services.

Such action would:—

Automatically increase the prices of exporting farm products.

Enable farmers to pay their debts with dollars nearer in purchasing power to those which they borrowed some years back.

Enable farmers to buy goods on the market, start factories running and thus absorb the unemployed.

Lower the expenditures of governments for relief of unemployment.

Increase the real revenues of governments.

Ease the railway problem through an increasing volume of traffic.

Stimulate exports and revitalize the West, with accruing benefits to Eastern Canada.

Place Canadian farmers more on a parity with their chief competitors in Australia and South America.

It would NOT:—

Impair Canadian credit abroad, since Australia has been able to finance in London at 3½ per cent with her currency far below the pound sterling.

Prevent refunding debts in New York, which involves only a change in our American creditors.

Prevent meeting interest charges in New York, as these can be made in gold or goods.

Cause the cost of living to rise as quickly as the prices of basic commodities, and would give at the same time greater security of employment and increased personal revenues.

The economic strain has reached the breaking point. The Government can relieve the strain. Will it do it?

Yours sincerely,
Agnes Macphail.

Toronto, December 12, 1932.

One-Minute Pulpit

When it goeth well with the righteous, the city rejoiceth: and when the wicked perish, there is shouting.—Proverbs, 11:10.

ON THIS DATE

A DAY IN CANADIAN HISTORY

By Fred Williams

OUR FIRST POST OFFICES

ON THIS DATE, in 1788, Benjamin Franklin, then deputy postmaster of the British Colonies in America, came to Quebec and opened the first post office in Canada. There had been mail routes under the French regime, but they were military rather than commercial. After the treaty of Peau had finally made Canada British, the merchants of Quebec were desirous of a regular post office; and, owing to Franklin's promptness, the post office was the first of the institutions of government which was placed on a settled footing after Canada became a British province On arriving at Quebec, Franklin opened a post office there with subordinate offices at Three Rivers and Montreal, and established a monthly service between the Canadian post offices and New York, arranging the trips so that the courier should make as close connection as possible with the packet boats which sailed monthly each way between New York and Falmouth, England. The postal system into which Canada was thus incorporated was of vast extent. It stretched from the river St. Lawrence to Florida. New York was its pivotal point, the mail couriers running north and south connecting there with one another, and with the packets from England.

This handling of the postal service ended, at the outbreak of the revolution, when of course, mails between New York and Quebec were abandoned and from that time began the development of our post office as a British service in British America.

ALL OF US

By MARSHALL MASLIN

THE BROWSER

V. SACKVILLE-WEST — she wrote "The Edwardians," "All Passion Spent" and "Family History"—wants to change the English language .... Just a little .... She doesn't like that word "that." Sometimes "that" is a conjunction and sometimes it is a "demonstrative adjective and demonstrative or relative pronoun.' So you could write such sentences as "That that that that author used shouldn't have been used in that place".... Miss Sackville-West suggests, therefore, that when "that" is a conjunction we should spell it "that", but when it is an adjective or a pronoun we should add "t" and spell it "thatt"....She uses her system in "Family History," which is a good book, and writes such sentences as "I don't know that thatt would break his heart"....It's a bit annoying at first. In fact, she admits in her foreword that thatt way of spelling the word annoyed her, too, when she read her own proofs on "Human History."

Nothing will come of it, however. Nobody will take up Miss S-W's suggestion. Changes in the language don't come about in that way. They just happen .... The Browser merely thought you might be interested, that's all.

So many women write good novels. In England: Sheila Kaye-Smith, Rose Macaulay, May Sinclair, Virginia Woolf, Rebecca West, Sackville-West, and plenty of others. In America: Willa Cather, Ellen Glasgow, Julia Peterkin, and many more, too.

Once upon a time, years ago, a woman asked the Browser whether he'd ever read Jane Austin and he replied, quite casually, that he never read "women novelists." Whenever he thinks of that now he gets red from ear to ear....He makes amends whenever he can.

* * *

Rose Macaulay's "The Shadow Flies" is just one more example of the versatility of the woman who wrote "Potterism" and "Told by an Idiot." It's laid in the time of Robert Herrick and she says she has tried to avoid using a single word that wouldn't have been spoken in that century....A strong book and true and tender, too.

In "Diana Stair," Floyd Dell tries to make us believe that back in the thirties and forties of the last century the young people were thinking the same thoughts and saying much the same things that they say to-day....but the Civil war killed that renaissance off.

Scribner's magazine promised the first of some short stories by Ernest Hemingway for January, but withdrew the promise, in small print, in the December issue.

Carolyn Wells has written her own epitaph and its

"Here lies our darling Carolyn,
She danced o'er Death's dark wave;
We've seen her merry, but till now,
We never saw her grave."

Dorothy Parker's famous one is shorter and better: merely, "Excuse My Dust."

* * *

Carl Sandburg's "Mary Lincoln: Wife and Widow" is a decent sort of book, as you'd expect from Carl. He shows you that bitter temper and turbulent egoism of Mary Todd, but he lets you see, too, that she was inwardly a tormented woman, who could not help her unhappiness.

Harcourt, Bruce & Co. admit that Louis Untermeyer's little book of verse, "Food and Drink," out last spring, didn't sell. That never happened before.

Stephen Vincent Benet, James G. Cozzens and Edwin Granberry won first, second and third prizes in the O. Henry Memorial awards. Blanche Colton Williams, who has been chairman of the award for years, has resigned, saying something about O. Henry being "dated." And so he is, but so are all the geniuses. Their age always is branded in letters of flame on their candid brows. And it matters little.

The Browser still is reading Prescott's "Conquest of Mexico," still telling all of his friends about it, still demanding that they read it, too. More thrilling than any romance or detective story to the poor old jaded, world-weary

BROWSER.

IN DAYS GONE BY

Items Taken From Old Fyles of The Examiner.

DECEMBER 20, 1922.

The C.G.E. Co. here is appealing from the Court of Revision's adjustment of the assessment of the company property in Peterborough ....Damage to the extent of $150 was done in a woodshed fire yesterday at 486 Bonaccord street.

DECEMBER 20, 1912

Four policemen were required to apprehend four Norwood men who were drunk and offered resistance last night in town....Word was received here that William King, local young man who was killed in Michipocoten Falls, met his death through electrocution while at work.

DECEMBER 20, 1902

Sgt. Tom Miller arrived home yesterday after an absence of six years; his South African medal having six bars, a distinction few Canadians can boast of....Members of the Council made a tour of the new Cordage Works here yesterday, and expressed much satisfaction with everything.

READ THE WANT ADS.

Pre-War Lady

A ROMANCE

Margaret Widdemer

(Continued from yesterday.)

CHAPTER 44

They had made an aisle between the seats, out of the border of rose trees that led to the arbor. She hoped the trees they had bent down carefully when they put up the platform wouldn't be injured. . . . Dot was through talking now, and Manny's long hands were making music that pulled your heart out on the little piano. He could always play like that. But of late perhaps Emilia was fanciful, his music had been more moving than he could ever remember. It had never been anything but popular music, it never would be. He made his own lyrics, he wrote—some said stole—his own tunes. A little piece of Mendelssohn was likely to pop up somewhere, set to his trite, heartbreaking words; a scrap of a Chopin ballad that every Broadway boy and girl would sing for a season. But after all the magic was in the welding. He stopped suddenly with the chords that summoned Emilia; she shook off her feeling of trance and came forward and began to sing; the waltz from *Maytime*. Manny spelled her, now and again; he sang his own songs, a last year's favorite, a couple of his early ones. Emilia sang some of them also.

"This comes mighty near to song-plugging," Manny said to the audience with a grin, and switched back to the old things Emilia had sung. Presently he was playing Brahms, absently, effectively.

The concert was nearly over. Manny stopped suddenly. Emilia had sung, he had sung or played, off and on for nearly two hours. Emilia had been standing shielded from sight within the arbor, staring away from the audience out over the silvered Hudson.

"You sing now, Emilia." She came to with a start. Of course—she shouldn't have had to be called. She pulled her eyes back from the silvered water, from the light-strung boats drifting up and down—from Roger. The sick men, ranked in chairs or wheel chairs along the lawn, who had been strong, rough, laughing young soldiers the last time she had sung to them, the slim, child-like girls and casual young men who had been children then, the shadowy audience of her old neighbors, were all waiting expectantly for her. The past and present suddenly clashed into one as never before.

She had never, she knew it now, come away in spirit and thought, from being eighteen. All of her but the body that walked and spoke had been tranced in that year for her. And to-night by the magic of the cheap conquering music, perhaps by the fantastic fusion of past and present in this hour, suddenly she was awake, alive, here, a woman in possession of herself and of the present. The waves of it flowed over her. She was weak and shaken as with a tremendous shock. She threw her arms out, grasping the rose-wound posts behind her for support. Her throat locked and her heart beat violently. But the professional's instinct of not failing her audience held her.

"What shall I sing?" she asked to gain time.

"Sing the first thing I ever heard you sing—'Bendemeer's Stream.' Here by the stream and the roses."

Was he being [illegible] or was it merely a deliberate stage [illegible]t, Manny's sure-fire sense of the dramatic? She could not know; equally she could do nothing else but what he asked.

Manny struck the opening chords for her. Time had come full circle. She was artist enough to be able to begin, clearly, sweetly, to go on, in spite of all; to detach her emotion and make it drive her song for her.

"There's a bower of roses by Bendemeer's stream
And the nightingale sings in it all the day long;
In the days of my childhood 'twas like a sweet dream
To sit in the roses and hear the bird's song——"

She was looking straight ahead, between the ranks of seats, as she sang. There was a little stir. Two men late, were coming in as quietly as might be, trying to slip into seats without making a disturbance. She could not see the one behind. The moonlight fell clearly on the face of the foremost. Time had indeed come full circle. . . . It was Roger.

She tried to go on. For a moment it was impossible. She reached behind her, catching at the posts again for support; presently she made it. Manny, watching her face, improvising an interlude, carried her for the brief everlasting moment; she made herself finish.

"That bower in its beauty I'll never forget,
And oft when alone in the spring of the year . . ."

She went on, straight through two stanzas. When she had finished there was that breathless silence which is the artist's highest award; then applause, pounding, long, excited. She stood smiling mechanically, holding to the piano, weak again now that the necessity for doing was over.

"Will you give them an encore?" Manny whispered.

"I can't!" she gasped. "In ten minutes—five—not now——"

He smiled at her; over his face came the expression of profound love, protection, tenderness, which no man ever gives to more than one woman in a lifetime.

"Rest then. Do not be unhappy. Life is coming right for you," he said, as if he answered not her words but clairvoyantly her mood. And aloud to the audience.

"She's tired. She's sung a lot to-night, you know." And as the insistent applause went on: "Here, you crazy bums, don't you wear out my Pre-War Lady! What would Windward Gardens do without her? Would you make a poor manager lose all his audiences?"

"Naw, but you do something then, Manny," called back one of the soldiers, caught back to youth and gayety.

The rest clapped. "That's it. Let us in on the ground floor, sing us your newest hit, Manny."

"Well, if you won't swipe it before it's copyrighted. I need all my royalties these hard times," he grinned back. But his face, as he turned to tuck his long legs under the little piano, dropped suddenly into more than its accustomed expression of Lincolnian sadness. He began playing something Emilia, who thought she knew everything he ever did, had not heard. He had neither a sweet nor a well-trained voice, but it had strength, perfect enunciation and that intolerable movingness which puts a song across more than any beauty or technique.

The prelude was partly a frank use of the song she had just sung. Perhaps he was using some of the words to build his own song round. Presently he began to sing. The words she knew would be terrible at first hearing, the music would carry them for you. But you could no more forget music or words than any other thing written by a genius of folk-music.

"I never loved but one girl in the world,
I thought maybe she loved me.
I gave her everything I had in my heart,
All of the sad, all of the bad, all of the glad."

(The chords caught your heart. This was going to be a bigger hit than the last one which had ravaged America and England for a year.) He had reached the refrain:

"It wasn't your fault, dear, you couldn't love me,
It wasn't your fault, dear, you couldn't forget,
In a bower of roses by Bendemeer's stream
Your heart was entangled in an old-fashioned dream,
All I can do if I love you is to say
I want you to be happy when I've gone away. . . .
It wasn't your fault, dear, you couldn't love me,
Girl in an old-fashioned dream; I'll never forget!"

"Gosh, he's clever," she heard, strung to superacute hearing, a whisper from one of Esther's boys on the end of the front row. "He's utilized Miss Vale's atmosphere in a way that's nobody's business. Tin Pan Alley stuff, but I ask you does it get you?"

She saw the faces in the moonlight, trying not to be moved; the women and girls, drying their eyes, the men trying fiercely to get rid of tears without showing it.

That was the end. The attendants began helping the convalescents in. The townspeople were crossing the lawn in groups to their cars in the lane. Esther's house party was drifting back through the gap in the lilac hedge. She could hear the snatches of singing.

"Girl in an old-fashioned dream
I'll never forget."

CHAPTER 45

Emilia stood and waited by the arbor, while the men moved the platform and wheeled away the tiny piano. Manny was childishly dependent on her for praise for his work. She must tell him how good it was, how well it had gone. Esther, hand-in-hand with fair-haired young Emmett, last through the hedge, turned her smooth dun head for a last look. Emilia saw her face, that wise brown childish face, bore an unmistakable triumph, a mature look of achievement, which suddenly told her something.

Manny, turning, drew her into the deserted arbor.

"Yes," he said, "you're right. You are slower-witted than Esther, my poor darling little Pre-War Lady. One of these girls would have known." He put his arms around her once tightly; then, before she had more than felt the pounding of his heart, set her off and held her, and looked down into her frightened face. "Your little Esther told me, that first day she came to see you. My old mother said so, too. They said you'd never love me, the way I wanted. They said you loved somebody else. But I thought it was that fool Stoddard. And I knew you had no use for *him*. But—I saw, to-night. It's Scarlett. I haven't any weapons against him. He's got ghosts to back him up. I saw your face. I saw his, too, in the moonlight, looking at you. I wouldn't believe till to-night——"

He set her away and turned to go. She caught his hand.

"Manny, Manny, the best, the kindest——"

"All well, but that isn't loving me." Suddenly he burst into harsh speech. "I said it in the song. There'll be that. They'll play it, they'll sing it all over for a year. Longer maybe. When you hear it you'll remember, you can't help remembering."

"Manny, Manny, if you give me up there'll be nobody else. If you leave me I'll be all alone, with no love, nothing. I can never marry anybody but you."

But he had pulled her arms from around him; he had the strength of his long-armed sinewy physique. He strode out of the arbor, into the Valaty house. She had forgotten they were putting him and his mother up there tonight.

She heard laughter from the next lawn. It was a warm night, some of them would as usual be ending the evening with a midnight swim, floating, half-naked, young, gay, on their backs under the moon. Singing. Somebody had brought out a ukulele and was trying to pick out Manny's tune. As Emilia slowly passed him he found it, a slender black and white shape on the edge of the pool.

"Girl in an old-fashioned dream, I'll never forget."

She hurried in from the moon-lighted lawn. She did not want to meet Roger. She fled upstairs and looked out. Her window did not give on the back lawn; she leaned in the dimness of the back veranda. Yes, Roger was there, she saw his smooth fair head and broad shoulders, the gleam of his shirt-front, Esther hanging adoringly to his arm—her heart turned over. She mustn't meet him, not tonight in moonlight, or she would do the wicked unfair thing everything of her wanted to do. She would say to him or to little Esther, "Manny has broken our engagement." And he would say those heavenly, those hurting words to her, "You are the only woman in the world who is what I have always wanted. You are free now, marry me."

She lingered to watch him. She saw, with a pang so sharp as to show her what she gave up, Dot Gordon running up to him and chattering to him; Dot's piquant face, uplifted and intent. Dot had slipped into a gay little bathing suit, so short and white and clinging that it might have been nothing at all. And men were men.

(To Be Continued)

Quotations For To-Day

Vanity is as ill at ease under indifference as tenderness is under a love which it cannot return.
—George Eliot.

Massey-Harris Stock Declines in To-Day's Trading

TO-DAY'S QUOTATIONS

QUOTATIONS COMPLETE

Toronto Stocks
BIGGAR & CRAWFORD

	High	Low	2.30
Con. Bake	3	..	..
Br. Am. Oil	7¾	..	..
Bell Tel.	92½	..	..
Can. Cem.	3	..	..
Can. Dredge	13½	..	..
Can. Oil	10	..	..
Cockshutt	3¾b	..	..
Dom. Stores	16½	..	..
Ford	7	6⅝	6⅞
Walk. G. and W.	5¾	..	..
Int. Nickel	9	8⅞	8⅞
Int. Util. "A"	6¼b	..	..
Ind. Alcohol	1⅞	..	..
Con. Smelt.	62	..	..
Loblaw	11⅜	..	..
Mon. L. H. & P.	30⅞	..	..
Massey-Harris	2⅝	..	..
Page Hersey	48	..	..
Phot Eng.	10	..	..
Service Stations	3½	..	..
Sup. Petro	12½	..	..
Steel of Can.	16	..	..
Brazilian	9½	9⅜	9½

WHEAT

Chicago.	Dec	May
Open	43½	46
Close	44	46

Winnipeg.	Dec	May	July
Open	40	42½	43⅞
Close	39⅜	42⅛	43¼

Liverpool

Due ... ½ to ⅝ lower
Open ... ¾ lower
Close ... 1 to 1¼ lower

New York Stocks
BIGGAR & CRAWFORD

	High	Low	2.30
Atchison	40	38⅝	38⅝
Allied Chem.	81	78⅜	79
Amer. Can.	55	53½	53½
Amer. Smelt. A.	12⅝	12	12
Amer. Rad.	7	..	..
Amer. Tel. & Tel.	6⅜	6½	6½
Amer. & For. P.	106	103¾	103¾
Amer. Roll. Mills	8	..	..
Anaconda Cop.	6⅜	6⅜	6⅜
Balt. & &Ohio	9¼	8⅝	8⅝
Bordens	25⅝	25¼	25¼
Bethlehem Steel	14¼	13⅞	13⅞
Briggs	4⅜	..	..
Can. Pacific	13⅜	13½	13½
Chrysler	16⅞	16¼	16¼
Col. Gas.	16⅛	15⅝	15⅝
Cons. Gas.	58½	57⅝	58¼
Dupont	37⅜	36⅝	36⅝
Freeport Texas	24½	24¼	24¼
Gen. Electric	16⅝	14⅞	15
Gen. Motors	13⅝	13¼	13⅜
Gillette	20	19¼	19½
Houston Oil	14	..	..
Inter. Nickel	7⅞	7⅜	7⅜
Inter. Tel. & Tel.	7	6⅜	6⅜
Mont. Ward	13⅜	13¼	13⅜
Nash Motors	13⅝	13¼	13¼
N.Y. Central	20⅞	19¼	19¼
Nor. American	29½	27⅝	27⅝
Pack. Motors	2½	..	..
Penns.	15⅛	14⅜	14⅜
Radio Corp.	5⅛	5	5
Royal Dutch	19¼	..	..
Sears-Roebuck	19⅞	19⅜	19½
Simmons Bed	7⅛	..	..
South. Pacific	17⅝	16⅜	16⅜
Stan. Brands	15⅜	14⅞	14⅞
St. Oil N.Y.	7⅜	7⅛	7⅛
St. Oil N.J.	29½	29¼	29¼
Texas Gulf	22½	22⅛	22⅛
Texas Corp.	13⅜	13	13
Union Pac.	71½	68¾	68¾
United Corp.	9⅜	8⅞	9
U.S. Rubber	4¼	4	4
U.S. Steel	28⅞	28⅜	27¼
Vanadium Corp.	12	11⅜	11⅜
West. Elec.	28	27¼	27¼
Woolworth	36¼	35⅝	35⅝
Yellow Cab	3½	..	..
Johns-Manville	21¼	20⅝	20⅝

DRIFT TO FARM NEARING RECORD

Three Square Meals a Day and Comfortable Bed Proves Powerful Magnet.

NO SIGN OF LET-UP.

(By James W. Douthat, A.P. Staff Writer.)

WASHINGTON, Dec. 20 (A.P.)—The powerful magnet of three square meals a day and a comfortable place to sleep has lured so many persons from the city's bright lights that the farm population of U.S. is approaching the record-breaking 32,000,000 established in 1910.

So rapidly has the city-to-farm movement continued during the last three years that Department of Agricultural experts believe the number living on the soil at the end of this year will be only slightly below the peak figure.

While there is a large normal flow of population to and from the farms, the accelerated drift country-ward in recent years was attributed by the department to economic conditions. Behind the city dwellers' decision to leave, officials said, lay the belief that they could at least obtain a living on a farm.

Until 1930, the drift was toward the cities, but in that year 416,000 more persons went to the farms than the number leaving. Last year the total swelled to 656,000 and for the first three months of this year the net gain was 263,000.

If you want silence and solitude—don't advertise.

Toronto Mining
BIGGAR & CRAWFORD

	High	Low	2.30
Ajax	66-80	..	..
Arno	2	..	..
C. Res.	60-100	..	..
Coast Copper	200	..	..
Edorado	125	..	..
Falconbridge	165	..	..
Hollinger	555	550	550
Howey	63	62	63
Hudson Bay	318	315	315
Lake Sore	3400	3325	3375
McIntyre	2315	1300	2315
Macassa	21	..	..
Mining Corp.	111	..	..
Premier	55-9	..	..
Sher. Gord	36	35	35
Siscoe	94½	90	94
Sudbury Basin	56-60	..	..
Sylvanite	69	68	69
Teck-Hughes	367	358	367
Ventures	65	63	63
Wright-Harg.	336	334	336

Market Closing On All Exchanges

WALL STREET.

NEW YORK, Dec. 20 (C.P.).—Dull but persistent selling continued in the late stock market to-day, many leading shares declining 1 to more than 2 points. Losses of about 2 to 3 were recorded by Air Reduction, American Telephone, American Tobacco "B," Loew's, Union Pacific, New York Central and the Common and Preferred shares of U.S. Steel. Santafe, Allied Chemical, American Can, Case, Consolidated Gas, Dupont, National Biscuit and Public Service of N.J. were off 1 or more. General Electric dipped about a point. Transfers approximated 1,000,000 shares.

MONTREAL EXCHANGE

Montreal, Dec. 20. —(CP)— The Montreal Stock Exchange ticker ran idle for long periods this afternoon as the list showed only two or three changes from the morning standing. Demand was extremely light, hardly sufficient to support the market, and prices drifted gently lower.

Brazilian came out in board lots for the first time in the middle of the afternoon session, easing 3-8 to 9⅛. Canadian Pacific was down ¼ at 15⅜ while International Nickel was off 1-8 at 8 7-8.

Steel of Canada preferred registered the widest loss, losing ¾ at 27¼. B. C. Power yielded 5-8 to 17 5-8.

Consolidated Smelters scored the only advance, moving up a point to 62. Yesterday the issue lost four points. Shawinigan at 10 and Dominion Bridge at 14¾ were unchanged.

STANDARD EXCHANGE

TORONTO, Dec. 30. (CP)—Quite unexpectedly and almost in the midst of the holiday lay-off, the gold stocks broke into activity this afternoon on the Standard Mining Exchange. The buying centred in Wright Hargreaves, Teck Hughes, B.C. Pioneer, Siscoe and Lake shore but there was substantial trading also in Howey and Granada, Macassa and San Antonio.

After holding several days at 33.25 Lake Shore swung up to $34 but did not hold all the gain, the close being at 33.75 up 50. McIntyre gained 10 to 23.10, Hollinger was unchanged and Dome a few cents stronger. Under heavy buying Siscoe moved up strongly to 94, for a gain of four and B.C. Pioneer had a net gain for the day of 30, closing at 4.60.

Nickel and Noranda showed only small change from $9 to $10 respectively.

TORONTO EXCHANGE

TORONTO, Dec. 20 (C.P.)—The whole Toronto Stock Exchange list weakened slightly this afternoon under the stress of holiday lethargy and the uncertain Wall Street trend. Selling developed in Massey Harris on the gloomy outlook for the implement industry and the stock fell to 2½, it low point for the year. Cockshut Plow traded at 3¾.

Interlisted charges lost the ground they gained in the last two days, Brazilian dropping to 9⅜ for a loss of ½. C.P.R. to 15½, down a quarter, Smelters down ½ to 61, while Nickel and Ford A were unchanged.

The weakening process reached out to the utilities. Montreal Power at 30⅞ was down ⅛. Small losses were marked up for Distillers Seagram, Canada Bud Breweries and Walkers Common, but Walkers Pfd. held firm at 9⅝.

Oil shares had an off-day with a light turnover in B.A. at 7⅛, unchanged, and Imperial Oil showing a loss of ⅛ to 8⅛. Consolidated Bakeries sold at a new low.

TORONTO CHEESE

TORONTO, Dec. 20 (CP)—The Toronto wholesale cheese market was steady to-day with dealers buying large, colored, paraffined and government grades at 9¾c.

Wholesalers offered cheese to retailers at the following prices: New-large, 11c; twins, 11¼c; triplets, 11½c; old-large, 17½c; twins, 17¾c; triplets, 18c; medium-large, 15c; twins 15¼c; triplets 15½c.

Sheet and plate glass are not made in Canada but six plants in production of pressed and blown glass had an output valued at $7,109,039 in 1931.

BRITAIN SEEKS CANADA TRADE IN CHEMICALS

Committee in London to Study Question of Replacing United States.

AS CANADA'S PROVIDER

LONDON, Dec. 20 (C.P.)—Plans to win the Canadian chemical market are being formulated here, it has been learned. Leaders of the British industry propose to form a united sales organization to combat competition from United States.

Details will be considered by committees of the Association of British Chemical Manufacturers. The scheme was presented to the Economic Conference, Dr. E. F. Armstrong. The houses represented in the organization would sell on an agreed basis approximately to cost, and share in the expenses and profits according to their repective turnover or other convenient plan.

On account of its proximity to the United States, the Canadian market, Dr. Armstrong said, is a difficult one for the British to compete in. Canadian buyers find it easy to obtain quotations of United States goods by telephone and also prompt shipment of goods. Further, it is simple and comparatively inexpensive to send high class representatives and technical experts from United States in cases of complaint.

"I believe," said Dr. Armstrong, "from the brief survey of the situation I made that Americans give Canadians an even better service than that given the American customer. I am certain the fight will be a keen one for the American will not give up such a valuable marked without a struggle."

MONARCHISTS ON WAY HOME

Six Spanish Exiles Allowed Visit Claim Many of 132 Reported Are Ill.

AT LONELY GARRISON.

LAS PALMAS, Canary Islands, Dec. 20 (C.P.).—The gunboat Canavos, carrying six Monarchists back to Spain from exile in Africa, anchored here to-day and the prisoners were removed to a hotel where they remained under guard.

They declared 132 others, bolemen, army officers and members of the families, deported last September, remained at Villa Cisneros, the lonely Spanish garrison on the West African coast. Some of them, they said, were sick.

The deportees said they were only allowed two liters of water a day to drink and to use in washing their clothes.

One of them said he would be returned to Villa Cisneros after visiting a sick wife in Spain. Others said they were ignorant of where they were being sent or whether they would be released on arrival at Cadiz, Spain.

T. P. LOBLAW IS CHANGED MAN

Oxford Group Has Changed the Life of Prominent Business Man.

GAVE DINNER FOR GROUP.

HAMILTON, Dec. 20.—(CP)—An invitation to the Oxford Group to dinner changed the life of T. P. Loblaw, Toronto, he said in an interview following a meeting of the Oxford Group here last night at First United Church. The prominent business man said "something" had put it into his heart to hold the dinner.

Mr. Lobaw told of his long association with the Presbyterian and United Churches, adding "but never before have I been able to discuss in a practical and unembarrassed manner what Christianity and God meant to me."

He said he would be "just as keen a business man as ever," but that the movement would "enable me to overcome my faults."

KILLED IN TRIPLE CRASH

MONTREAL.—Paul Lepage, 16, of Cordon, Que., died in hospital here to-day and a fire lieutenant is suffering from cuts and bruises about the body as a result of a tri-cornered collision between an automobile, a motor truck and a horse-drawn vehicle. Two others narrowly escaped serious injury. The accident happened at Pont Viau last night.

NO MOIRA FLOOD FEARED

BELLEVILLE.—Fears the Moira River here would overflow its banks following a rise of three feet in the level of the Bay of Quinte were allayed to-day when the river water remained at its customary level.

Anchor ice which had frozen at the mouth of the river was moving out to-day.

Livestock-Produce Quotations

TORONTO LIVE STOCK.

TORONTO, December 20 (C.P.)—Trading on the Toronto Live Stock Market was firm to-day, with very light offerings in all classes. Cattle trade was firm; calves steady; hogs unsettled; sheep and lambs firm.

Receipts were: Cattle 370, calves 80, hogs 590, sheep and lambs 160.

The small lot of cattle was sold a firm prices. Choice weighty steers and butcher cattle brought $4.25 to $4.50, with mediums downward to $3.50. Butcher cows sold at $2.00 to $2.75, according to quality. Choice fed calves brought $6 to $6.50. Milkers and springers trade has been very dull this week.

Calves sold at $5.50 to $6.00 for choice vealers, with a few tops at $6.50. Common vealers sold downward to $4.00.

Hog bids are on a basis of $3.35 f.o.b. for bacons or $2.90 off cars. Salesmen are holding for higher prices.

Lambs sold at $5.50 for good ewes and wethers with other grades at $3.75 to $5.00 A few sheep offered sold at $1.00 to $3.00.

Quotations as supplied by the Dominion Live Stock Branch:

Steers, up to 1,505 lbs.—Good and choice, $4.00 to $4.50; medium, $3.50 to $4.00; common, $2.50 to $3.50.

Steers, over 1,050 lbs.—Good and choice, $4.00 to $4.50; medium, $3.50 to $4.00; common, $3.00 to $3.50.

Heifers—Good and choice, $4.00 to $4.50; medium, $3.50 to $4.00; common, $2.50 to $3.50.

Fed calves—Good, $6.00 to $6.50; medium, $4.50 to $5.50.

Cows—Good, $2.50 to $2.75; medium, $2.25 to $2.50; common, $1.75 to $2.00.

Canners and cutters—75c to $1.50.

Bulls—Good, $2.00 to $2.50; common, $1.25 to $1.75.

Stocker and feeder steers— Good, $3.00 to $3.50; common, $2.00 to $2.75.

Milkers and springers, $20.00 to $40.00.

Veal calves — Good and choice, $5.50 to $6.50; common, $4.00 to $5.25.

Grassers—$1.75 to $2.25.

Hogs—No quotations.

Ewe and wether lambs — Good, $5.50; heavies, $4.00 to $4.50; bucks, $2.75 to $4.50; culls, $4.00 to $5.00.

Light sheep—Good, $2.00; heavies, $1.50; culls, 50c to $1.00.

TORONTO PRODUCE.

TORONTO, Dec. 20.—(C. P.) The following quotations on produce delivered at Toronto were supplied by the United Farmers' Co-operative Co. to-day: Eggs, extras, doz. 31c; eggs, firsts, doz. 26c; eggs, seconds, doz. (cracked) 17c; pullet extras, doz. 21c.; cream, No. 1, lb. (f.o.b.) 20c; cream No. 1, lb. (off truck), 20c; butter, No. 1, solids, lb. 21½c; potatoes, per bag, 70c.

L.O.L. No. 80 Elects Jack Wilson, W.M.

Election and installation of officers of L.O.L. No. 80 was held at the Orange Hall last night; the presiding officers being John Waldie, P.C.M., and Robert Ritchie, County Master.

Officers were installed as follows: W.M., Jack Wilson; D.W.M., James Pickering; Rec. Sec., James Morin; Fin. Sec., Charles Wylie; Treasurer, Harold M. Wilson; Marshal, McGill; 1st. Lect., Harold O'Neill; 2nd Lect., Allan Found; Chaplain, David Manley; Past Master, T. W. Brien; Councilmen—George Porter, Thomas Greenwood, Richard Heard, William Driver, and Manse Wilson.

The proceedings concluded with the serving of lunch by lady members of the Order.

Canadian Tobacco Is Sold In England

TORONTO, December 20 (C.P.).—Eight million pounds of Canadian tobacco has been sold to an English tobacco company, Hon. T. L. Kennedy, Provincial Minister of Agriculture, declared to-day. This order, he said, had relieved the situation among Ontario tobacco growers who had been unable to sell their crops.

Some weeks ago, after a conference with Col. Kennedy, the growers planned to form a co-operative company to mark the crop. In view of the English order, he said, the company wil not be formed until next year.

PRISONER REMANDED.

KINGSTON, Ont. — George A. Hendrie, charged with assaulting Peter Davis at the Royal Canadian Horse Artillery canteen here, was to-day remanded until Dec. 26 when he appeared in police court. He pleaded not guilty. Hendrie was arrested at Smith's Falls early to-day.

Crook in Drama Who Wins Favor

LONDON, Dec. 20 (C.P.) — Raymond Massey, well known actor in London, formerly of Toronto, Ont., plays the role of a crook in Frederick Lonsdale's play, "Never Come Back," being produced at the Phoenix Theatre here, and he does it so cleverly that he wins the favor of his audience even as a crook.

He is of the decent sort though in a crowd of imbecile aristocrats who form a telling background for his characterization. His name is Smith.

CANADA'S TRADE IS HOLDING UP

Stevens Refutes Statements Dominion Contributed to World Crisis.

NEW PACTS, BENEFIT.

WINNIPEG, Dec. 20. (CP) — Statements that Canada has contributed to the acceleration of the world crisis wwere refuted here by Hon. H. H. Stevens, Federal Minister of Trade and Commerce, who addressed members of the Macdonald-Cartier Club last night.

"Canada, although only 10,000,000 in population, is still the seventh trading nation of the world," he said, adding statistics prove that Canadians are holding up their trade better than any other nations, except two.

Leaving the United States out of the picture, Canada's trade with the rest of the world for the first 10 months of 1932, he said, is equal to the trade of 1930. "In other words, we have not lost in our trade with the world."

"The government does not pretend" Mr. Stevens continued, "that the measures adopted by either federal or provincial authorities are a final solution of our problems but we do contend we are discharging an immediate responsibility in regard to present conditions.

"The world crisis commenced in 1929. We took office in 1930. So whoever was to blame, it was not the Conservatives."

Mr. Stevens dealt in detail with the Imperial Conference agreements and declared: "There are great benefits accruing from the Ottawa agreements."

Hon. T. G. Murphy, Minister of the Interior, launched a vigorous denunciation of proposals for depreciating Canada's currency. Mr. Murphy predicted such a policy would have nothing but the most dire effects so far as Canadians generally are concerned.

JUSTICE RANEY DISMISSES CASE AGAINST WRIGHT

(Continued from Page 1)

an endearment, and the second part of the name was applied more strictly in its actual meaning. This thought was illustrated in the advertising that accompanied it, and Mr. Dawson submitted as an exhibit a window sign showing the figure of a bathing girl diving into water. A "honey" "dipt" or about to take a dip into a swimming pool.

Plaintiff said he had spent a very considerable sum of money as a regular advertiser in Peterborough and Oshawa papers, had used window and theatre signs, and had created a demand for "hunnydipt" products by supplying them free at church suppers, children's dinners and similar contributions where the name and quality of the product would become known and receive favorable publicity.

It was admitted that the defendant had not used the Dawson trademark as such, but Mr. Dawson stated that he had asked for "hunnydipt do-nuts" in Mr. Wright's store and received doughnuts of their manufacture. Mr. Sheehy contended that infringement could be oral, and there was also the alleged act of "passing out" the defendants products as the plaintiff's.

Mr. Dawson said that the Wright doughnuts were somewhat similar in appearance to "Hunnydipts", but that the difference was apparent at a glance to the experienced baker and confectioner. It was alleged that the public was of the impression that "Hunnydipts" were also sold in the Wright store, and as a consequence plaintiffs stated that they had suffered a serious loss of business by "unfair competition."

Robert Begley, called by E. F. Sheehy, plaintiff's counsel, testified that he had known "Hunnydips" for nine or ten years, but not outside Peterborough. While living in Oshawa he had purchased this confectionery after Mr. Dawson opened a branch of his business there.

"I didn't try to buy "Hunnydips" before the Dawson store was opened, and I never heard of the product there until Mr Dawson came there."

Thomas Graham, Bowmanville, next witness, testified that last April he had asked for "Hunnydips" at the defendants Betty Cake shops in Oshawa and a clerk told him, "We don't sell them any more." Witness said he had been sent to Mr. Wright's store by Mr. Dawson as his employee, but was not working for him.

John H. Cridland, painter of this city, said that on November 16, 1931, before Dawson's store was opened in Oshawa, he and Mr. Dawson had lunch in the Betty Cake shop in Oshawa.

"After lunch Mr. Dawson asked the clerk for half a dozen of "Hunnydips" and she said she had never heard of them."

Feature of Copyright

Mr. Sheehy in arguing that there had been an infringement of copyright said that the word "Hunnydips" was the essential feature of the trademark. The pictorial detail of a girl diving into water was the central idea of the trademark.

"That would not occur to one person in a million", His Lordship said. "The impression would be that the confectionery had been dipped in honey."

"No one went into the defendants store and asked for Dawson's "Hunnydips"."- Mr. Justice Raney remarked.

Mr. Sheehy said that if customers in Oshawa had asked for honey-dipped doughnuts in the defendant's store there would not be the same objection, but the phonetic element was important when the customer asked for "Hunnydips". Mr. Sheehy's argument ranged over precedents, and Mr. Justice Raney mentioned a case involving a trademark of corsets.

George Wright, defendant, said he had been a baker forty-five years and had been treating doughnuts with a honey process for four years.

"I made up my own formula," defendant said, and produced a notebook in which it was written. "I gave the idea to the Fleischman Yeast Company four years ago, because this was a yeast-raised product. The company improved on it only in appearance, and for a cheaper solution. Probably a year after they sent out this formula to every baker in the country."

Mr. Wright said he first heard of the trademark in April. When it was first called to the attention of a clerk, as a complaint, he advised her not to use the word honey-dipped.

"I never heard of this word 'Hunnydips' until I was served with the writ in this case," Mr. Wright said.

To Mr. Sheehy, defendant said he was not suggesting that his formula was the same as Mr. Dawson's.

"I have no idea what they use," Mr. Wright said.

DEMOCRATS

(Continued from Page 1)

—The New York Herald Tribune to-day publishes the following copyrighted despatch from Paris:

"As an anti-climax to its refusal a week ago to pay the war debt instalment due to the United States, the Chamber of Deputies has just learned that it had voted on April 1, an appropriation to cover the $19,261,432.50 which it subsequently defaulted on December 15. The appropriation was contained in the 1932-1933 budget.

"Premier Edouard Herriot, who was voted out of office by the Chamber lart week because he demanded that it approve the payment due to the United States, need not have risked his political neck. True, he had pledged himself to consult Parliament on the question, but that was not until after the appropriation already had been approved as part of the budget. The budget vote was taken when Pierre Laval was Premier. M. Herriot succeeded him in the office in June, two months after the payment had been approved without any one's having paid any attention to it.

Amazes Deputies.

"The disclosure, in a newspaper, of the action taken last April, amazed Deputies, who only too plainly had been ignorant, during the bitter debate last week, that the proposed payment which they were refusing already had been sanctioned by them. If any officials remembered about the budget, they remained silent.

"Speculation was rife to-day whether the disclosure of the appropriation would have any effect on the policy of the new Premier, Joseph Paul-Boncour."

Canadian Radium

PARIS, Dec. 20. — (C. P. Cable.)—It was announced here to-night arrangements have been made to furnish Mademe Curie, famous discovered of the radium treatment for cancer with supplies of radium from Canada. Madame Curie has been handicapped in her research of recent years by inadequate supplies.

The new arrangement has been effected by Major Bernard Day, representing interests closely connected with the recent development of the new Great Bear Lake fields where radium is being extracted in large quantities from pitch blend deposits.

Jail Breaker

Irene McCann, called one of Missouri's most "hardboiled" women, who with another prisoner escaped from the prison farm near Jefferson, Mo. The women sawed their way out of cells designed especially for incorrigibles. Mrs. McCann was serving a ten-year sentence for murder and had made a previous escape but was recaptured.

SMALL DISPUTE TIES UP MINE

Workers Strike as Officials Refuse to Fire Man They Ousted.

ARGUMENT OVER AXE.

SPRINGHILL, N.S., Dec. 20 (CP)—A personal difference between two miners, branching out into the question of a union's integrity and the right of a company to deal with its own employees, threatened the Christmas-week pay envelopes of 1,200 men to-day.

Three weeks before George Charmenski's axe had disappeared; he accused Hank Condy of stealing it; a meeting of the local union, United Mine Workers of America, absolved Condy and ordered Charmenski to appear before it and apologize. This Charmenski did not do.

And so, last night, the Springhill local, solemnly called together, expeled Charmenski for a term of 99 years.

Forthwith Sub-District Board Member Howard Tattrie and International Board Member William Hayes were appointed a committee to interview Mine Superintendent Alex McLeod. The superintendent refused to dismiss Charmenski; the company had nothing against him. The union declared its members would not work with a non-union man.

And so, when the "change shift" whistles blew, at 11 o'clock last night, only the men who man the pumps and guard against accidents went down.

Canadian Provinces Pay Off $10,873,000

NEW YORK, Dec. 20 (C.P.). — Canadian provinces retired $10,873,000 of funded indebtedness payable in United States gold coin in December, according to the Dominion Securities Corporation.

The bulk of these payments consisted of $6,158,000 Province of Manitoba 4 per cent. bonds and $4,015,000 Province of British Columbia 4 per cent. notes, both retired December 15. Since about $2,500,000 of this total was refunded in New York, the effect has been a net reduction in the U.S. dollar obligations of these two provinces of $7,673,000. Other maturities paid off add $700,000 to this figure.

Flu Costs North Bay School Board $176

NORTH BAY, Dec. 20 (C.P.) — The recent epidemic of influenza that swept through this city cost the public school board the sum of $176, according to accounts for the past month submitted at the Board of Education. The added expenditure was for the services of 13 occasional teachers who, replacing members of the regular teaching staff taken ill with the 'flu taught for a total of 44 days.

"SIAMESE TWIN" PUPS.

OTTAWA.—Dog fanciers here are thumbing record books in vain to find a precedent for the birth of "Siamese twins" to a pure-bred Boston terrier owned by Henry Girouard. The pups, joined from head to girth, lived over an hour. One was a male, the other female. There were seven pups altogether in the litter.

CHICAGO GRAIN

CHICAGO Dec. 20. (AP).—Reports that Canada and Argentine were competing sharply and offering wheat lower prices led to early downturns to-day in grain values here. Prospects that the United tSates government crop report this afternoon would make an unfavorable exhibit failed to act as an immediated offset. Opening at ¼-¾ setback, Chicago wheat futures held near the initial range. Corn started ⅛-⅜ down and subsequently altered little.

1933 WILL SHOW NEW RECORDS IN CANADA'S GOLD PRODUCTION

Approximately $63,500,000 Taken From Mines of Four Provinces During Past Year.

MAKE NEW HISTORY.

TORONTO, Dec. 20. (C.P.).—Canada stands on the threshold of the greatest gold production in her history. During the year just passed, approximately $63,500,000, or nearly enough to meet the recent British war debt payment to the United States, was taken from the mines of four provinces. But, according to mining men and prospectors, 1933 will show new records.

Production figures for the four "gold provinces," Ontario, Quebec, Manitoba and British Columbia, are approximately as follows:

Ontario	$48,000,000
Quebec	9,000,000
Manitoba	2,500,000
British Columbia	4,000,000

The reason for the expected increase is not hard to find. Day after day, winter and summer, prospectors are conning the northlands for the precious metal. Some of them, backed by large mining companies, head into the wilds by aeroplane, covering in a few hours distances it would take days to cover ordinarily. Others, unable to finance aeroplane flights, for planes cost money, are still using the time-honored methods. Some of them squat beside a running stream, and with a dish-pan and their experience manage to "pan" a good living.

Sink Shafts In Winter.

Still more of them are sinking shafts even in winter. They pile brush on their frozen claims, fire it, and then wait. The heat penetrates the frozen ground and soon they are able to dig or hammer at the quartz veins.

The fact that gold cannot be exported from the country has given added impetus to their efforts. For the Canadian Government pays the premium the miners would ordinarily receive by selling their metal in the United States.

Years ago, there were few prospectors in the north. A miner might go for months without seeing another. But things are different now. Just a short time ago, prospectors in the Great Bear Lake district held a "field day" with hundreds attending. Among them was one woman. Years ago, too, food supplies presented a problem. The problem is solved now. For in most of the districts stores are operating. And the stores sell everything from the ever-handy can of beans to the latest thing in dry-goods. Practically all their stocks are brought in by aeroplane. Strangely enough, canned peaches are sold by the case. The prospectors simply can't get enough.

"More to be desired are they than gold, yea, than much fine gold," an old prospector paraphrased.

Hospital Gets 25 Cents from Will

LONDON, Dec. 20 (C.P.)—A bequest of a shilling was made to St. Paul's Hospital, London, in the will of Dr. Edward Dennis Vinrace, a surgeon of Birmingham, who died worth about $50,000. The deceased had been a visiting doctor in the out-patient department of St. Paul's Hospital, an honorary apointment, for some years, but this had terminated five years prior to his death. At this time he had a practice in Bloomsbury, London, but at the time of his death he was retired and a resident of Birmingham. No explanation as to why he had left the hospital only a shilling was forthcoming, but it is understood he had resented the automatic termination of his engagement as honorary surgeon under an age limit.

CANOE COMPANY WINDOW DISPLAY

In Tune With Seasons and Gladdens Hearts of Lovers of Winter Sports.

BEST OF EQUIPMENT.

Giving another example of the progressiveness of Peterborough manufacturers and adding a note of color to George street is a display of skiis and toboggans in the window of the store just south of the Bank of Toronto. In tune with the season, the window display gladdens the heart of all lovers of winter sports.

The window is worthy of close inspection, since it displays neatly the famous products of the Peterborough Canoe Company, the handiwork of local skilled workers. Everything exhibited in the window can be purchased in local stores and the display was made possible through the co-operation of the Bank of Toronto with the Peterborough Canoe Company.

Keen Canadian youngsters will raise a loud cheer if Santa Claus brings some of these articles on Christmas morning. Skiing is now without doubt one of the most popular sports throughout Canada, not only among the youth, but also among those who crave to stay young and enjoy life's thrills.

The age-old sport of tobogganing has maintained its popularity, too, and with the weatheman promising a real winter, should be enjoyed to the full this year.

Skiis and toboggans manufactured by the Peterborough Canoe Company have gained a reputation for quality that is known across Canada. Sixty Peterborough men were employed for three months making skiis and toboggans to supply Canada, and in doing so the money that formerly went to Norway, Switzerland, and the United States for such goods remained in Canada. No skiis or toboggans made anywhere excel those made in Peterborough.

"Buy Peterborough Goods for Quality," is the slogan that travellers of J. J. Turner's Ltd., which firm co-operates with the Peterborough Canoe Company in the sale of its products, are spreading across Canada.

You will find many things in the Classified Ads. of The Examiner.

DISTRICT NOTES
From Villages and Towns in District
BY CORRESPONDENTS OF THE EXAMINER

BAILIEBORO

The rink committee held a progressive euchre and dance in Fletcher's Hall on Friday evening.

Miss Clara Seens was successful in winning the ladies' prize, while W. Howson won the gent5s prize. The prizes were beautiful boxes of chocolates donated by The Robert Hamilton Candy Co. of Toronto.

Robert Dawson was awarded the gent's consolation, while Misses M. Ball and J. Muncey cut for the ladies' consolation, Miss Ball winning the draw.

Mr. Fletcher installed electric lights in the hall and the lights proved an improvement to the accommodation of the hall.

Among those present were: Mr. and Mrs. G. F. Fletcher, Mr. and Mrs. C. Barnard, Mr. and Mrs. A. B. Byers, Mr. and Mrs. J. Brackenridge, Mr and Mrs. Perrin, Mr. and Mrs. W. Gaines, Misses M. Earl, A. Fair, B. and A. Barnard, M. Scott, J. Jewison, I. Campbell, V. Bolshaw, A. Heaslip, H. Howson, R. Dawson, D. Dawkson, A. Brackenridge, J. Muncey, M. Whittington, G. Gowiding, F. Watt, M. Thorn, J. Falls, E. Johnston, H. Armstrong, Messrs A. Brown, J. Ackison, H. Fair, E. Earnshaw, I. Musprat, A. Deyell, J. Perrin, S. and C. Lang, H. and G. Dean, Frank Barnard, R. Brackenridge, H. Larmer, W. Howson, P. Gainer, W. Gowiding, Edgerton Barrie, L. Jewison, C. Roberts, A. Barker, A. Atchison, F. Tabscott, A. Watt, M. Bradshaw, W. Thorn, F. Varcoe, C. Anderson, K. Larmer, W. Porter, W and S. Kinsmen, D. Heaslip, J. Lang, J. Greer, B. Dawson, J. Smith, L. Perrin, F. Bowman, S. Johnston, S. Fry, G. Armstrong, W. McCamus and others.

Mr. and Mrs. W. Lang are visitors to Toronto this week.

During the coming week Christmas concerts will be the order of the day in the local churches and district schools. Lakeview School will hold their entertainment on Wednesday evening December 21st when an excellent program will be rendered. There will be no admission fee.

The United Church Sunday School and the public and Continuation School are holding their entertainment next Wednesday evening.

Mr. and Mrs. M. Perrin motored to Toronto on Thursday where they will remain for a brief visit.

Mr. J. W. Moncrief has been visiting friends at Bensfort during the past week.

Mr. J. Gainer held a shooting match at which geese and ducks were contested for on Wednesday.

Mr. and Mrs. G. Hancock of Smith were guests of friends in the vicinity during the week.

The men operating threshing outfits in the district are busyily engaged in completing their threshing jobs throughout the ownship.

Omemee

The children of Omemee and surrounding district were lined up in front of M. D. Earle's store on Saturday afternoon, waiting expectantly for Santa Claus to alight from the 2.30 bus.

On Santa's arrival he was escorted to toyland in the basement of the store, which looked very attractive indeed with its decorations of Santa cut-outs and gaily trimmed tree.

Harvard Reddick led the children in the singing of Christmas carols, while W. Earle and Billy Earle aided Santa in the distribution of chocolate bars.

The following returned men attended the Canadian Legion banquet in the Legion Hall, Peterborough on Thursday evening, Messrs. Brockley, Evans, Clarke, Curtis, Burrett and McPhee.

Mr. and Mrs. Brooks were visitors to Lindsay on Thursday.

Miss E. Currie was a visitor to Peterborough on Thursday.

Mr. and Mrs. Everson visited friends in Lindsay this week.

Miss Fern Wallace is visiting with her mother, Mrs. Wallace in Toronto.

Mr. and Mrs. D. Belch were visitors to Lindsay on Saturday.

Sunday guests at the home of Mrs. Jamieson of Pontypool and Mr. Hicks of Oshawa.

Miss Pearl Skuce who has been working at Pleasant Point all fall has returned to her father's home.

Mr. and Mrs. Percy Windrim, Peterborough spent the week-end at the home of the former's parents, Mr. and Mrs. W. Windrem.

Dr. and Mrs. Irvine of Lindsay visited friends here on Sunday.

Miss Mary Weir of Toronto was the week-end guest of Mr. and Mrs. D. Weir.

Mrs. Bigelow of Peterborough visited her parents and children here this week.

Miss Ruth Jones, Mrs. J. Magee and Miss Evelyn Morcombe were business visitors to Lindsay on Saturday.

Mrs. Hunt of Toronto spent the week-end with her parents and children.

Ease that sore spot and SLEEP

"A little Sloan's will soon put an end to that twitching pain."
"I hope so, I've hardly slept since this last damp spell started."

DAMP-DAY PAINS
—stiff joints

Don't let pain keep you awake during damp weather. Warm those stiff sore joints with Sloan's—and you'll sleep soundly. For Sloan's rushes fresh blood to the sore spot, kills the pain, relaxes the stiffness. No rubbing is needed with Sloan's—simply pat it on. Gives the quickest relief in the world . . . and costs only 35¢!

SLOAN'S
World Famous Liniment
used by 133 Nations

Centreton

Mrs. P. Etchor and Miss M. Fleming were joint hosteses to the W.M.S. on Wednesday afternoon when the Christmas meeting was held. Tehre were 13 members and 3i visitors present. A story of the Missionary Monthly was read by Mrs. James McKenzie. Prayer was offered by Mrs. S. McBride. The chapter in the new study book by Dr. Oliver was taken by Rev. Mr. Neville.

The following program was then given of which the president, Mrs. B. Stewart, was in charge: A duet, "Hear the Angel Voices," by Mrs. R. Stewart and Mrs. A. Nichol; Christmas readings by Mrs. A. Coffey, Mrs. J. R. McBride and Mrs. F. Birney; a duet, Mrs. A. Nichol and R. Stewart.

The program committee for the January meeting to be held at the home of Mrs. J. R. McBride are: Mrs. S. McBride and Mrs. R. Webb. The meeting came to a close with prayer by Rev. Mr. Neville after which a dainty lunch was served.

The Y.P.S. meetings are laid over until the new year on account of the Christmas practice.

Mrs. H. Hie has been spending some time with her son, Mr. Lewis Hie.

Mrs. H. Richardson called on his uncle, Mr. H. Chapple, on Wednesday.

A number of the men in our village were at the bee on Tuesday and Wednesday for Mr. Ted Baggaley, drawing wood.

Mrs. F. Etchor called on Mrs. C. Coffey on Thursday.

Mrs. W. Mellis, Cobourg, was a recent guest of her sister, Mrs. C. Coffey.

Mr. A. Eddy of Toronto University is home for the Christmas holidays.

Bethany

Miss T. Holden, who has been spending a week's vacation in Toronto, has returned to her home at the rectory. While in the city she attended the College of Optometry dance.

Miss Iolene Holden, student attending St. Hilda's College at Toronto, took the part of the gypsy maid to the ladies in the Beaux Stratageen, played by the Trinity Dramatic Society, written by George Farquahar, and presented at the Hart House Theatre this month. Miss Holden is the youngest freshmen ever chosen to act at the Hart House Theatre.

The members of the A.Y.P.A. of St. Mary's of Manvers parish were invited to hold their fortnightly meeting on Thursday at the home of Mr. and Mrs. A. Sisson, Eighth line, when after the usual opening by the president, Lawrench Staples, a program arranged by Misses Isobel Sisson, Muriel Hannah and Eileen Peters was given. The following artists took part in the program: Musical selections, Messrs. P. Hamilton, George Tim and Robert Sisson, at the piano, violin duet; solo, by Lawrenc Staples, "My Task"; reading, Miss Vera Trimble; Highland dance, Vera Strachan and Iolene Peters. All the numbers were thoroughly enjoyed and a short address from the clergyman, Rev. Mr. Holden, proved most inspiring. Several contests and games were enjoyed and a dainty lunch was served by the hostess. A hearty vote of thanks was tendered Mr. and Mrs. Sisson for their kindnesses, and the meeting was brought to a close. The next meeting will be held at the home of Mr. and Mrs. George Peters on January 5.

The Christmas Day services to be held in the Manvers parish will be at 8.30 a.m. and 7 p.m., Bethany, St. Paul's Church; 11 a.m., St. Mary's, Clifford, and 3 p.m., Trinity, Marsh.

Mr. William Porteous, of Nestleton is the guest of his sister-in-law, Mrs. Charles Porteous, Glengarry road.

Mr. Harold Bigelow, of Nestleton moved his house furnishings this week to his residence on Wilson street.

Mrs. Will Mark, of Kingston arrived on Thursday to visit her father, Mr. J. R. Sisson, Main street.

Born—To Mr. and Mrs. Hilliard Bristow on Thursday, December 15, a son.

The installation of officers of L.O.L. No. 1022 was held on Tuesday evening as follows: W.M., Bro. Harry Gillies; Deputy Master, Bro. Thomas Staples; chaplain, Bro. John Stubbington; Rec. Sec., Bro. Ben Page; Fin. Sec., Bro. A. B. Ryley; Marshall, Bro. Walter Smith; Lecturer, Bro. Alred Driver; Tyler, Bro. Albert Caldwell; Committeemen, W. A. Brown, Ed. Bray, Richard Johnston, Offa Staples and Henry Ward.

Chain Gang Fugitive Caught

Robert Elliot Burns (seated), fugitive from a Georgia chain gang, who put his experiences into a book and later into a movie, is shown in custody of a detective after his arrest in Newark, N.J. Convicted of a $4.00 hold-up in Atlanta in 1922, Burns was sent to the chain gang, from which he escaped several months later. He was cautpred in Chicago in 1929 after his estranged wife had "tipped" the authorities, but escaped from the chain gang again at La Grange, Ga., September, 1930.

Trent River

School closes this week for the Christmas recess.

Mr. and Mrs. Donald McQuaig and Mrs. McQuaig, Sr. left Friday morning for Toronto after spending two days visitors with Mr. and Mrs. John Ruttan.

The first load of stave bolts was delivered by Murray Fraser of Havelock Friday for the Trenton Cooperage company at the lumber yard.

Miss Josephine Terry left Sunday for Toronto to spend Christmas tide and also a few weeks with friends.

Mr. James Paget expects to leave for Toronto to spend over Christmas with his daughter, Mrs. Roy Burgess and Mr. Burgess.

Efficiency League meeting was withdrawn Friday night owing to Christmas rehearsals during the week.

Christmas service will be observed Sunday afternoon at the United Church. Special Christmas music will be given.

The Official Church Board of the United Church request the church books to be closed by December 31st.

Hall's Bridge

The regular meeting of the Hall's Bridge W.I. was held at the home of Mrs. F. Armstrong on Tuesday evening, December 13th. Mrs. Herman Windover gave a reading entitled "A Prayer for the Kitchen Wall." Mrs. J. Northey played a piano solo. Mrs. S. Wood told the story of Mrs. Nina Moore Jamieson's liffe. The singing of the National Anthem brought the meeting to a close.

Dr. H. M. Yelland of Peterborough was in the village last week.

The regular meeting of the C.G.I.T. was held at the home of Mrs. Ray Cherney for Miss Olive Cochrane. Few members being present. After the business meeting Miss Jessie Northey gave a vocal solo and Miss Margaret Neil a reading, both of which were much enjoyed.

Mrs. Archie Fulton and Mrs. Elijah Windover have returned home from Toronto.

Messrs. Wallace Shearer, Sam Woods and Charles Harkover were present at the hockey match in Toronto last Saturday.

Miss Helen Wood is staying in Lindsay the guest of her aunt.

Mr. and Mrs. H. A. Shearer accompanied by Mrs. E. E. Willis and Miss Iris Willis were in Peterborough on Thursday last.

Keene

About sixty neighbors and friends gathered at the home of Mr. and Mrs. William Francis of Villiers on Friday evening last, to bid them farewell before they should move to their new home at Mather's Corners. A very enjoyable evening was spent in dancing and card playing, at midnight a dainty lunch was served, after which Mr. and Mrs. Francis were presented with a handsome mantel clock. An address was read by Mr. Milton Eason. Mr. Francis thanked the friends for their kindness and the singing off "Auld Lang Syne" brought the ceremony of presentation to a close, but not the dancing, which continued well on into the morning.

Miss Jean Armstrong of Ottawa came home on Thursday to visit her parents, Mr. and Mrs. David Armstrong.

The skating season opened Saturday night. Mr. Gordon Nelson is again in charge of the rink. The curlers had a meeting Friday night to organize for the year.

Cordova Mines

Miss Vera Van Volkenburg who has been seriously ill at Brighton is recovering and improving very favorably.

Mr. Lyons of Galt who has been preaching in the Gospel Hall at Lang was called to take charge of the funeral service of the late Clifford Barrons.

Mr. John Edwards of Lang and Mr. Parrington of Peterborough attended the funeral of the late C. Barrons.

Miss Valla Johnson of Toronto is visiting Cordova friends.

We are sorry to report that Earl Steenburg is confined to his home through illness.

Friends of Mr. W. Hamilton will be pleased to learn his condition is much improved.

Miss Evelyn Steenburg of Healey Falls is spending the Christmas season with her parents here.

Mr. D. Buchanan is able to resume his duties as principal of Cordova public school after being confined to his home through illness.

There is a slight epidemic of mumps throughout this district, but no serious cases have developed.

During the next three months Sunday School sessions will be discontinued at the Free Methodist Church.

Lifford Line

A jolly card party and dance was held on Friday evening in Lifford Community Hall with about sixty people attending, the extremely cold weather preventing a number from being present.

Progressive euchre was enjoyed until eleven o'clock when W. L. Hannah announced the prizewinners as follows, ladies' prize, Mrs. George Page, a box of stationery; gents' prize, G. Page, a pack of cards; consolation prizes went to Marguerite Neals and Thomas Mulligan.

The Lifford Line A.Y.P.A. met for their semi-monthly gathering on Thursday evening at the home of Mr. and Mrs. A. B. Sisson it being impossible to hold the meeting at the home of Miss Addie Scott as arranged on account of the illness of her sister.

About twenty members and a few guests were in attendance and an excellent program was put on with Misses Muriel Hanna, Aileen Peters and Isobel Sisson in charge.

A delightful contest "Vehicles" was put on with prizes awarded for same. Miss Aileen Peters asked some very original riddles which the members found brain-twisting as well as most entertaining. Miss Vera Strachan gave an appreciated recitation while Miss Trimble contributed an interesting reading.

George Tims, Percy Hamilton and Robert Sisson provided good music at intervals.

Miss Aileen Peters delighted the gathering by dancing "The Sailor's Hornepipe."

Mrs. W. L. Hannah and Muriel assisted the hostess family in the service of refreshments and a jolly recreation period was enjoyed.

It was arranged to hold the next meeting at the home of Mr. and Mrs. George Peters on December 29. A debate "Resolved that the Automobile has done more good than harm" will be an interesting feature. Aileen Peters and Percy Hamilton taking the affirmative and Bill Ridout and Harold Thwaite taking the negative sides.

GRAIN AND PRODUCE REVIEWS

CHICAGO GRAIN

CHICAGO, Dec. 20. — Wheat tumbled yesterday to within ⅛ cent of the season's lowest price for Chicago May contracts.

A collapse in the Liverpool wheat market to new all-time bottom quotations on March delivery pulled values down both here and at Winnipeg. Enlarged export demand for Canadian wheat, however, led to subsequent rallies.

Wheat in Chicago closed nervous, ⅝c to ¾c under Saturday's finish. Corn at ¼c to ⅜c decline to ⅛c to ¼c advance. Oats, ⅛c to ¼c up, and provisions varying from 12 cents setback to an equal gain.

A factor in the setbacks of Chicago wheat values was selling on the part of a house with foreign connections. The price downturns here were also accompanied by considerable stop-loss selling. On the other hand, there was late purchasing attributed to United States Government sponsored agencies.

MONTREAL PRODUCE

MONTREAL, Dec. 20:— Active trading in Christmas turkeys featured the produce and dairy market here yesterday. Local distributors were buying their supplies to take care of retail purchases. Prices were slightly lower, sales being reported at 16½ to 17 cents a pound for A grade, 14½ to 15 cents for B, and 11½ to 12 cents for C grade. It was reported today that a lone sale had been made last week at 16 cents for A, 14 cents for B and 11 cents for C.

Fresh eggs were generally lower. Grade Ontario fresh extras in carlots or less at 34 to 36 cents and first at 20 to 31 cents were both off 2 cents, while pullets held firm at 27 cents a dozen. Storage eggs, in carlots, were unchanged at 21 cents for extras, 18 cents for firsts, and 17 cents a dozen for seconds. To retailers, fresh specials and fresh extras, in cartons, lost 2 cents a dozen. Receipts were 255 cases.

For carlots or less of No. 1 finest grass butter, 21½ to 21¾ cents a pound remained the general quotation. Receipts were 16 boxes.

Cheese was unchanged at 8¼ to 8½ cents for current receipts of Ontario white, 9½ to 9¾ cents for current Ontario colored, and 10½ to 11 cents for Ontario early season make. Receipts were 117 boxes.

Potatoes were steady at 90 cents for New Brunswick or Prince Edward Island Green Mountains, per 90-pound bag, and $1.00 for Prince Edward Island Green Mountains, per 90-pound bag.

WINNIPEG GRAIN

WINNIPEG, December 20. — A little export business reached the pit of the Grain Exchange here yesterday in the early stages of the market, but when this petered out a gradual sagging brought prices down to a close that registered losses of ⅝c to ⅞c.

December closed at 40¼c, May at 42¾c, and July at 43¾c.

Offerings were not pressing, but traders found liquidation difficult. Export out of Vancouver was estimated at 750,000, but Atlantic sales were small. The general run of news was bullish, but had no effect on the market.

Argentine exporters reduced their weight basis suggesting the new crop is not shaping up to expectations, and reports of weather were unfavorable. The official estimate of the crop showed a reduction of 25,000,000 bushels from Broomhall's forecast.

Export was not reflected in the cash wheat market, and spreads there remained unchanged in dull trading. Cash coarse grains trading, too, was negligible.

Futures:

	Open	High	Low	Close	Prev Close
Wheat—					
Dec.	.41¼	.41⅛	.39⅞	.40¼	.40½
May	.43⅝	.43¾	.42¾	.42¾	.43¼
July	.45	.45	.43½	.43¾	.44⅛
Oats—					
Dec.	.20¼	.20¼	.20	.20	.20
May	.22½	.22⅛	.21¾	.21¾	.22
July	....	....	....	.22	.22⅛

TORONTO PRODUCE

TORONTO, Dec. 20.—Prices on eggs to country shippers and retailers held steady yesterday on the local market and brokers offered graded lots at the lower levels in effect last week-end. The demand for fresh supplies was fair, but heavier receipts were quite ample to meet requirements. Country shippers were quoted 30 cents for extras, 25c for firsts, 20c for pullet extras and 15c for seconds, delivered, ungraded, cases returned, while retailers were offered extras in cartons at 38c, extras loose at 36c, firsts loose at 32c; pullet extras loose at 26c and seconds loose at 21c.

Butter

Trade in creamery solids was slow, but prices were steady and the undertone of the market was firm. Brokers offered choice Ontario makes at 21½c and No. 2 grade at 20¾c, with Western finest at 21½c delivered Toronto. Prices to the trade on prints were steady with those quoted last week at 24½c for No. 1 and 24c for No. 2.

Cheese

New cheese was in demand and supplies being light prices advanced ¼c per pound. Brokers offered new large at 10c, new twins at 10¼c, and new triplets at 10½c, while quotations to the trade were unchanged.

Nomination By-Law Approved At Omemee

(Examiner Correspondence)

OMEMEE, Dec. 20.—The Omemee town council met in the council chamber on Thursday evening with Reeve Magee and Councillors Moncrief, Fee and Burgess present.

The following accounts having been examined and found to be correct, cheques were issued for same: Insurance premium on jail, $4.50; S. P. Mills, clerk division court $24.00; J. T. Brooks, bailiff, $24.00; Dr. Earle, salary M.O.H. $25.00; A. Williamson, quarter salary $31.25; Eberson and McIlmoyle for work on fire engine $2.16; Clerk $100.00; Repair to Coronation Hall $10.00; Telephone and postage $2.75; G. Hendry, lamps for hall, $1.05; Coal for fire hall $19.14; M. D. Earle supplies for jail $4.06.

By-law No. 579 for purpose of naming place and time of nominating reeve and councillors had its several readings was signed by the reeve and clerk then sealed.

63 YEARS OF BLISS

HICKLEY, Ill., Dec. 19 (A.P.)—Sixty-three years of married life and nary a quarrel.

That's the record claimed to-day by Mr. and Mrs. John Schmidt, who celebrated their wedding anniversary. They said they worked so hard on a farm they never had time to disagree.

* Made to order for Canadians

A NEW CHEVROLET SIX
with Fisher NO-DRAFT Ventilation

COMING SOON—the new 1933 Chevrolet Six—styled, powered and priced to be first choice among low-priced cars!

It's "Air-Streamed"—the most excitingly-styled Chevrolet you've ever seen! It's the *biggest car* in the low-price field—longer, roomier, with new riding comfort! It wins a complete victory over vibration—with an even smoother *Cushion-Balanced* six-cylinder engine! And it offers the greatest development since the introduction of the closed body—*Fisher NO-DRAFT Ventilation!*

REFLECTS THE "DRIVER'S VIEWPOINT"

* For months, Chevrolet and General Motors asked motorists, "What do you want in your next car?" For months Chevrolet engineers planned, improved and tested, with the results of this Canada-wide survey to guide them.

Now—in just a few days—the new 1933 Chevrolet Six, *Made to Order for Canadians*, comes to our showrooms. Watch for it!

It looks entirely new! Has unique "Air-Streamed" styling. New bodies by Fisher—the biggest, roomiest bodies in its price class. V-shaped radiator. Skirted, anti-splash fenders.

It's thrilling to ride in and drive! Extra horsepower unleashes new "punch" and new "pick-up". New Silent Second Syncro-Mesh gives 40 m.p.h. acceleration in second gear—smoothly. New Octane Selector gets all the pep and power out of every kind of gas. And a new low center of gravity permits wonderful riding-ease.

WHAT OTHER NEW FEATURES?

Safety Glass windshield. "Starterator"—a new, highly-simplified starting system. Larger, even more effective brakes. New style upholstery. Cowl ventilator. Pointer-type speedometer. And a dozen more that we haven't space to tell about!

Remember, too, that the new Chevrolet is the *proved Six*. And—you can count on even greater economy!

Keep your eye on Chevrolet . . . learn what "the driver's point of view" has accomplished in motor car design!

WHAT 30,000 MOTORISTS TOLD US

This "Automobile Buyer's Guide" summarizes the results of our recent survey among Canadian motorists. Not an advertisement, this book provides information which you will find valuable in choosing your next car. Write for free copy to Customer Research Dept., General Motors Products of Canada, Limited, Oshawa, Ontario.

Prices that take account of today's incomes . . . easy G M A C terms . . . generous Dominion-wide Lubrication Plan . . . including ten free chassis lubrications.

SEE TO-MORROW'S PAPERS

J. K. HUGHES, LTD.
PETERBOROUGH

Albert Tinney & Son - Cavan

THE GREAT CANADIAN VALUE . . . PRODUCED IN CANADA

Interesting News and Views of Recent Happenings in the British Isles

CAMBRIDGE BANS CHAPERONS BUT OXFORD RULES REMAIN

Pentagon Club Now Invites Men But Oxford Colleges are Strict

HAVE REAL GUARDS

Oxford, Eng. — Chaperonage has been abolished at Girton, the famous women's college at Cambridge, but Oxford women undergraduates are still unemancipated in this respect.

There is, moreover, no apparent intention of relaxing the chaperonage rules here—at any rate in the near future.

When women undergraduates have men to tea in the precincts of colleges they must entertain them in special rooms, and chaperons must be present.

When women visit men undergraduates the chaperons must always be there, too.

With chaperons in cars, on the river, at dances, and present at other functions, the life of an undergraduate woman at Oxford is indeed well guarded.

The chaperon watches over her almost from matriculation to degree, and in addition the student has to obtain permission to do most things—to go out at night, for instance. When she does go out, she must say where she is going.

The girls must obtain permission to go on the river, and pass "efficiency tests" with the object of making sure that they will not drown themselves.

It must also be made clear that they will not indulge in unladylike conduct.

Recently, however, the Pentagon Club, the chief women's club in Oxford, created a sensation, and members are now allowed to invite men guests to tea if they write their own names and the names of their guests in a book and comply with a few other formalities.

This is regarded as the greatest step towards woman's emancipation in Oxford for years.

The men's colleges have regulations about women. Women are not allowed in them after 9 o'clock at night without special permission, and there are colleges in the halls of which women have never dined.

BRIGHTON HOPES TO SAVE SUSSEX DOWNS

Town Planners Ask Landowners to Co-operate

Brighton, Eng. — The Brighton, Hove and district joint town planning advisory committee will ask the authorities to set up a "downland preservation joint committee".

Sir Herbert Carden, who presided, said it was recommended that the committee delegate the town planning powers to a joint executive in the belief that this was the only way for securing the preservation of the downs and park lands as a whole. Landowners will be asked to co-operate.

The downs area above the 300-foot contour amounts to about 30,280 acres.

FIND WHOLE FAMILY BURIED IN HOME 2,300 YEARS AGO

Scientists Piece Together Astonishing Story Revealed in Durham Stone Quarry

ROOF OF CAVE FELL

London.—Geologists climbing about a newly found cave in a limestone quarry at Bishop Middleham, Durham, have pieced together the astonishing story of a family which perished there 400 years before Christ.

There were eight people in the family, and they all used the cave as their home. The men stood well over six feet high.

The family's milk probably came from cattle and goats, the remains of which were found near the cave. There were badgers and wolves in profusion for the men to hunt with fine bone spears.

The "kitchen" was at the back of the cave. Marks of smoke on the stone show where the fire had been.

The family lived happily—but they died together in the cave which had been their home. The roof collapsed without warning, and for 2,300 years their bones lay under the stone.

The cave itself was hidden until a modern quarryman fired a shot, which revealed the entrance to it.

Then scientists were summoned. They included Dr. Arthur Raistrick and Professor Hickling, of the geological department of Armstrong College, Newcastle, and Miss Bates, of the British Museum.

Dr. Raistrick said to a reporter: "The men lived in the early Iron Age. This discovery provides a definite link between the Bronze Age and the early Roman times."

One of the specimens found in the cave was shown to Professor G. Elliot Smith, the anthropologist.

"This is obviously the lower jaw of a neolithic woman," he said. "She was a frail woman, about five feet high.

"She lost the teeth on one side of her jaw before she died—probably because she ate too much sand with her oatmeal."

TWO GIRLS START ON BIG SECRET AIR TRIP

Going to Cape Town, But Did Not Tell Even Their Parents

London.—Two young English girls—neither is more than twenty-three—made a secret start from Heston aerodrome the other day, on a flight to Capetown.

Their friends and most of the aerodrome staff thought the pair were merely off on a trip to Paris.

Both are accomplished airwomen. One is Miss Joan Page, daughter of Sir Arthur Page, chief justice of Burma, and one of the five women in England licensed to fly as a pilot for hire. The other is Miss Audrey Sale Barker, famous ski racer.

The two women had planned this holiday flight to Capetown for some time.

They expected when they reached Marseilles, there to meet Sir Arthur and Lady Page, who are on their way to Burma, and to give them the surprise of their lives.

The flight will continue by way of Corsica and Tunis, and down the length of Africa on the route used by Imperial Airways liners.

An R.A.F. machine will escort the airwomen's plane across the Sudanese desert from Khartoum.

STAKES WIFE AT $1.08 RECEIVES 41 WOUNDS

Polish Woman Resents Low Value Set on Her

Warsaw.—A Polish woman of twenty-six mutilated her husband, inflicting exactly 41 wounds. The man kept a wayside inn and she helped him. One night he started to gamble. He lost everything. Then he staked his wife, putting a value on her of $1.08. It was the amount that infuriated her, according to her testimony to the police.

SILKEN MYSTERIES IN BACHELOR'S MANSION

Sir Philip Sassoon Lends His House for Exhibition of Lingerie

London.—Society women flocked to Sir Philip Sassoon's house in Park Lane the other day. Each one of them brought a hush-hush presentation of a silken slip, gossamer nightdress, or some sort of fancy undie. In some cases they put them on a statue in the house.

Sir Philip Sassoon is society's coldest bachelor, society's richest baronet and society's fine arts patron.

He entertains prime ministers. His purse and personality have played a large part in public affairs. His house has been the setting for priceless antique exhibitions. Now he has lent it to the Royal School of Needlework for the display of negligees and nightdresses.

The Queen and the Duchess of York attended the show.

20 TONS OF PUDDINGS

And a Half Million Army Pies Being Made at Aldershot

Aldershot, Eng.—Twenty tons of plum pudding and half a million mince pies are being made at Aldershot for Christmas dinner of British troops all over the world.

ONLY RATEPAYER DIES

John Elliott, the only ratepayer in the parish of Nesbit, Durham, which consists of his own farm and is populated by his own family, is dead.

BLANKET TO DUCHESS INSTEAD OF BOUQUET

Sensible Gift by Miners' Wives at Bazaar

Mansfield, Eng.—When the Duchess of Portland opened a bazaar at Forest Town, Mansfield, Nottinghamshire, the miners' wives gave her, instead of a bouquet, a large blanket for use at Harlow Wood Orthopaedic hospital, here, in which she is interested.

ENGLAND'S "PERFECT EVE" DEVELOPS A PUNCH

(1) Frank Brangwyn, eminent English artist, when recently engaged to paint murals for Radio City, New York, complained loudly that women are not what they were and that he couldn't find a model for a figure of Eve. Now, after he has seen Miss Celia James, 19, of Brighton, Eng., he takes it all back. She is O.K.—perfect. Celia punches the bag to keep in form. (2) The Prince of Wales, making a tour of the mill districts of Lancashire, has a chat with Mrs. Donoghue, mother of the famous jockey, Steve Donoghue, at Warrington. (3) Frank Goddard, former heavyweight champion of Great Britain, is down, but not out. He is digging in at any old job on farms near London and hopes to recoup his fortune.

CHINESE PRINCESS IS MRS. CHENG IN LONDON

Ex-Emperor's Sister and Her Husband Will Probably Visit Former Tutor

London. — The ex-emperor of China's sister will arrive in London in a few days with her husband. As far as is known she is the first Chinese princess to visit England.

The princess and her husband will be staying here as private persons, and they wish to be known as Mr. and Mrs. Cheng (Cheng being the young man's surname).

"Mrs. Cheng is pretty not yet 21 years old. She speaks a little English and was married last April in Manchuria.

She is a daughter of Prince Chun who 30 years ago was sent to Berlin from Peking to apologize to the kaiser for the death of the German minister during the Boxer rising.

"Mrs. Cheng is pretty, not yet 21 small boy, became emperor of China, is now regent of Manchukuo, the new state which set up after the Japanese occupation of Manchuria.

Mr. Cheng, too, is not much beyond 20 years of age. He is a grandson of Mr. Cheng Hsiao-hsu, prime minister of the Manchurian state. He speaks English.

It is the wish of the young couple while in London to meet privately representative people. They will probably during the first part of their stay be the guests at Kew of Sir Reginald F. Johnston, who has known both the princess and her husband since they were children. Sir Reginald was tutor of the princess's brother and saved the lad's life by getting him away to the legation quarter in a motor car during the trouble of 1924 in Peking.

CRUISING CHRISTMAS FOR MANY BRITISHERS

Never Before Have Shipping Companies Had Such Heavy Yuletide Bookings

London.—There is to be a cruising Christmas this year.

Thousands of people are abandoning the traditional fireside Christmas for the first time to spend the holiday on the high seas.

Never before have the shipping companies had such heavy Yuletide bookings.

The success of the summer holiday cruises, and the cheap rates is responsible.

Hundreds of people will eat their Christmas dinner in the Mediterranean or amid Atlantic islands. Many others will be on their way to Palestine and the West Indies.

One of the cheapest trips is offered in the Asturias—five days at sea for eight guineas—spending Christmas Day at Santander.

TREASURE TROVE

A coroner's jury at Seisey, Sussex, has declared that Roman coins dating back to A.D. 305, recently found in a garden, are treasure trove, and they will be sent to the national treasury.

CLAIM NEW ENGINE CAN CUT RAIL RUNNING COST IN HALF

One-Man Oil-Electric Locomotives Demonstrated at Newcastle-on-Tyne

RUNCIMAN INSPECTS

Newcastle-on-Tyne, England.—Mr. Walter Runciman, president of the board of trade, paid a special visit to Newcastle to examine new oil-electric locomotives built here, which, would, it is claimed, if put in general use, save £22,000,000 yearly to British railway companies.

The locomotives have Diesel engines, coupled to electric generators and motor power. They are capable, it is said, of hauling 900 passengers at a time at over 70 miles an hour.

The driver sits behind plate-glass windows, and by merely pressing the self-starter and pulling a lever, can operate the locomotive with greater ease than is required to drive a motor car. It is claimed that by using these oil-electric locomotives, railway running costs would be cut down by 50 per cent. and services speeded up.

The demonstration was with four 1,700 horsepower locomotives, ordered by the Buenos Aires Southern Railway, and ready to be shipped to South America.

Each new locomotive can be handled by one man at a fuel cost of only 7 1-2d. to 8d. per hour, and used both day and night continuously.

A six-months' trial with an oil-electric motor train has just been completed on the L. and N. E. R.

EDINBURGH POPPY RECORD

Edinburgh broke last year's record for Armistice Day poppy sales, £4,837 being collected.

NAIRN'S NEW HARBOR COST KEEPS RISING

Estimate of £47,000 Already Exceeded by £14,000

Nairn, Scotland.—Nairn's new harbor, which was estimated to cost £47,000, has already exceeded that amount by over £14,000, and considerable more work has to be done.

Local fishermen will benefit greatly when they can berth their boats practically at their own doors instead of trekking away to Inverness.

Nairn, too, will benefit by the increased trade of repairing and outfitting.

NEW LIVERPOOL CATHEDRAL IS PLANNED TO HOLD 50,000

Contributions Include Amazing Outpouring of Small Gifts and Personal Treasures

WILL COST £3,000,000

Liverpool, Eng.—Dr. Downey, Roman Catholic archbishop of Liverpool, has revealed in a pastoral letter read in all churches of the archdiocese that the foundation stone of the proposed new Liverpool Metropolitan cathedral will be laid on Whit-Monday next, June 5.

The new building will be one of the largest cathedrals in the world, holding 50,000 people, and costing £3,000,000. It will be the centre of Roman Catholic life in the north of England.

Great significance lies in the thousands of acts of personal sacrifice for the building. Gold rings, old watches, cheap trinkets treasured for sentimental reasons have been sacrificed to provide money for the cathedral. Children have sold pencils and cigarettes and saved their pennies. A famous tenor has recorded his voice for the same object.

Dr. Downey has received postal orders of 6d., or 3d. in stamps, as mites towards the £3,000,000.

From the poorest parishes in Liverpool, where there is much unemployment, the income has been the greatest. Never has it fallen below £1,000 a month since the cathedral fund was started.

SAYS TRAIN WRECKERS TOOK A SHOT AT HIM

Man Was Investigating Obstruction on Track Near Napsbury, Hants

Napsbury, Eng.—An attempt to wreck a train and the firing of a shot at a porter who was sent to investigate were described to newsmen by L. M. S. railway officials here.

It is alleged that two heavy sleepers were dropped from a bridge shortly before the approach of the express train from St. Pancras to Bradford and Leeds.

But for the fact that a local engine ran into the first obstruction, the express might have been wrecked. The engine-driver reported to a signalman that he had run into the sleeper, and the express was held up four miles from the scene.

A porter who was sent along the line to investigate, states that when he reached the spot near the bridge he discovered that the local engine had cut a sleeper in two. He was about to leave to report when, he states, a shot was fired at him, and another sleeper was dropped from the bridge the bridge on to the line.

Police and railway officials were rushed to the scene and an extensive search of the line and of the surrounding district was made.

RUNAWAY RECORD SET AT DARTMOOR

Bloodhounds, Planes and 150 Police Eluded a Week

Exeter, England.—The two Dartmoor runaways, John Michael Gasken and Frederick Amey, were recaptured near Exeter, 25 miles from the prison, after nearly seven days of liberty, a record in the long years of Dartmoor's history.

They eluded aeroplanes, bloodhounds and 150 police on foot and in cars. The hounds, they said, were at one time within ten yards of them. They took their capture good-naturedly, told the police all about their adventures, and were given a hearty meal and cigarettes.

BREACH-OF-PROMISE SUIT AFTER 31 YEARS

But Miss Powell Loses Case Against Dr. Reidy at Swansea, Eng.

Swansea, Eng.—Breach of promise after 31 years was alleged against Dr. W. A. Reidy, when Miss Sarah Ann Powell sued him at assizes here. She lost her case.

Miss Powell, who is 51, entered the court with a parcel from which she produced a cream dress, saying she made it in 1913 as a wedding dress. Her 82-year-old mother came to court with her.

Conducting her own case, Miss Powell said she had waited for marriage since the Boer War. She met the doctor in 1901 at Mass-y-cwmmer.

"He keeps on saying he is going to get married at a reasonable time," she said. "I have waited all this time, 31 years last July. I am waiting still, all the time, and I am getting a bit upset over it."

She added that the doctor had never written to her or given her a present.

Mr. Trevor Hunter, K.C., for the doctor said: "I suggest all you have said is a delusion."

The judge said the law required corroboration, and there was none.

EATS 800 BUNS

And After Setting Up a Record Liverpool Elephant Passes Out

Liverpool, Eng. — Simla, an elephant at the zoo here, and one of the most travelled animals in the world, which recently set up a record of eating 800 buns in two days, has died of colic, at the age of 32.

LAKE CAPTAIN RETIRES

After 40 years' service on the Loch Lomond, Scotland, steamers, Captain Daniel MacLaren, Balloch, commodore of that fleet, has retired.

NOTED YOUNG MAN KILLED ON TOP TRAIN

Son of Sir Robert Kindersley, Famous Banker, Meets Strange Fatality

London.—In a strange tragedy near Farnham, Surrey, Richard Kindersley, son of Sir Robert Kindersley, famous banker, lost his life.

He drove away from a house at Worplesdon where he had been dining, and two miles along the road to Bagshot met with an accident, crashing the car he was driving. He went to Brookwood Station, hoping to find a telephone by which he could inform the police.

Then he must have clambered on the roof of a coach of a train and met his death by striking his head against a bridge.

It is supposed that, shaken by the car smash, he was told by the station signalman to look for the porter on the up platform and that he was searching in the shadows for the porter when the down Farnham train came in.

Mr. Kindersley, realizing that the train would take him to some place at which he could get garage attention, dashed across the line and climbed on to the footboard of the train just as it was starting—the train stopped for only thirty seconds.

Perhaps the door he tried would not open readily—any way, it would have opened against him. Probably he remembered train-jumping exploits he had performed at Hollywood, and chose to climb to the roof of the carriage as the best way out of his dangerous position.

An amazing feature is that the young man passed safely through the long Pirbright tunnel, the top of this tunnel being only about eight inches above the highest part of the coach roofs. As the train passed under the Foxhill bridge, he was struck and killed.

He was found dead, lying across the top of the coach when the train reached Farnham.

FAMOUS DOCTOR NOW MEDICAL FREE LANCE

Sir W. Arbuthnot Lane, 76, Off Register, to Fight Disease by Prevention

London.—Sir William Arbuthnot Lane, one of Britain's leading surgeons, and a famous expert-on diet, has by his own request had his name removed from the medical register on the ground that he had ceased to practice.

Sir William has just returned from a voyage to South America. He is seventy-six years old. For some time he has been president of the New Health Society.

In reply to a wireless message sent to him by the London Express, he said:

"Being firmly convinced that, by prevention alone, diseases peculiar to civilization can be avoided, I am determined to be free from the restrictions imposed by the general medical council.

"I am hoping thus to be more able to help in educating the public in the knowledge of the laws of health."

FLYING FERRIES WILL ADD DUBLIN SERVICE

Planes to Holyhead Will Connect With Those Going to London

London.—An important air development of the near future is a Dublin-Holyhead service, which is being planned to start early next year and will connect with a service to London.

Holiday traffic this year has encouraged the growth of short-distance air-services. The "ferry" services between Portsmouth and the Isle of Wight, Blackpool and the Isle of Man, Bristol and Cardiff, and between Hull and Grimsby have become especially popular.

The Bristol-Cardiff air service covers the 15 miles across the Bristol Channel in less than 15 minutes. This air service has been extended to Bath.

INTERESTING ITEMS OF NEWS FROM FAR CORNERS OF THE WORLD

EX-KAISER SPURNS RELATIVE WHO BECOMES DISHWASHER

Russian Husband of Former Ruler's Sister Won't Capitalize Wedding, He Says

INCOME CUT OFF

Luxemburg—"I am ready to do anything for money, except to capitalize my marriage to Princess Victoria, the ex-Kaiser's sister," Alexander Zoubkoff, the former dishwasher and brother-in-law of the ex-Kaiser, says.

After a brief life of luxury as the husband of the wealthy Princess Victoria, who secured a divorce and died recently, Zoubkoff is now penniless, hungry, and without work.

He has considered writing his memoirs and giving lectures telling of his many love affairs, but he insists that he will not mention the name of his former royal wife.

When he first came to Luxemburg he lived in a castle along the Moselle. Piece by piece his worldly goods were lost, and in recent months he has kept himself from starvation by working as a waiter or dishwasher in Luxemburg restaurants, as a sandwich board man in the public parks, and once as a taxi-cab driver.

The ex-Kaiser will do nothing for his brother-in-law. Zoubkoff tried several times to get word to the ex-Kaiser in Holland and wrote many letters, but received no reply.

When Princess Victoria obtained her divorce, Zoubkoff's income was cut off. Then she died, and her property went to the Hohenzollerns. Zoubkoff, who is a Russian, aged 31, was told to stay out of Germany.

Possessing a Nansen passport, which the League of Nations granted to Russian and other homeless exiles, he must be invited by a foreign government before he can go abroad.

His own family, while not wealthy, lives in comfortable circumstances, and now that her son is in real need his mother is understood to have guaranteed to pay his hotel bills so long as he stays in Luxemburg.

OLD CHURCH REOPENED

St. Benedict's in Lincoln, Closed 70 Years, Is Restored

Lincoln, Eng.—One of Lincoln's oldest and quaintest churches, St. Benedict's, in St. Benedict's Sq., has been reopened after being closed for 70 years, a public subscription having enabled it to be restored.

MILAN HONORS IL DUCE WITH 360-FOOT TOWER

Marks Eleventh Year of Fascism With City's Highest Structure

Rome. — A giant tower, greater in height than any building hitherto erected in Milan, is to be built in that city to commemorate the eleventh year of Fascism.

Milan, being a flat city set in the midst of a plain, has always had an affection for tall buildings, and the present tower will be 360 feet high. The original plans had envisaged a building 254 feet high, but it was discovered that the Madonna on the cathedral was higher than this. The plans were therefore scrapped and the new designs completed.

The scheme has received the approval of Signor Mussolini, who has decreed that the tower, defying all competitors in Italy, shall be called "the Lictor." It will be built in the central public gardens, and as well as being used for wireless and as a lighthouse for aircraft, it will have a top story of glass containing restaurants and a complete promenade.

GOLDEN WEDDING

Mr. and Mrs. C. Freeman of Bybrook, Cherition, Alresford, Hampshire, celebrated their golden wedding.

TOO MANY OFFICIALS FOR SOVIET BUDGET

Government Seeks Retrenchment to Balance Revenues

Moscow.—The "Pravda" publishes an elaborate program of administrative economies. Sarcastic references are made to the superabundance of government officials. Drastic curtailment is proposed.

The Soviet government is also faced with the problem of balancing its budget and reducing expenditure. All-round retrenchment may produce unemployment. Hopes are fixed upon improved relations with Austria and France.

An article is published in the "Isvestia" on the desirability of a Franco-Russian trade agreement. It argues that if an agreement is possible with Japan, despite the clash of interests, much more is it possible with France, despite political incompatibility.

MAN FOUND BURNED

John Golden of Isle of Wight Meets Tragic Death

Shanklin, Isle of Wight.—A verdict of accidental death was returned at the inquest here on Mr. John Golden, a well-known resident, aged fifty-four, whose charred body was found in a shed demolished by fire at the back of his house in Clarence Gardens here.

KILLED WOMEN HE 'LOVED' WHILE 'UNCONSCIOUS', IS PLEA

Austrian Declares Uncontrolable Impulse Forced Seven Murders

Linz, Austria—A man who admits that he has killed seven women during the past 20 years began his trial here a few days ago for murder.

He is Franz Leitgeb, a 53-year-old butcher, and the defence is that he is a maniac similar to Peter Kurten, the Dusseldorf ripper.

Leitgeb says he acted under an uncontrollable impulse when killing the women he loved, but the public prosecutor declares that the "impulse" was greed for money.

As a young man Leitgeb, in 1912, strangled his 45-year-old mistress. She was found sitting on her bed with a rope round her neck, and suicide was accepted as the explanation.

In 1916, he was sent back from the war, and a comrade asked him to take a basket of provisions to his wife. The night after he had brought her the provisions, the woman was found dead in a blazing room. Her death was dismissed as an accident.

In 1920 he strangled his 80-year-old stepmother. Leitgeb maintains that even in this case the murder was committed during an embrace.

Although the old woman's property was stolen, nobody at the time suspected Leitgeb of the murder. He strangled and robbed two other women in the same year.

In 1921, Leitgeb was sent to prison for ten years for robbing a lonely peasant woman in a forest.

After being released in 1931, he strangled and robbed a village midwife.

This year an architect's wife was found murdered in her bedroom at Linz. A stranger wearing a black bandage round his face had been seen in the neighborhood. He was recognized as Leitgeb.

Leitgeb told the judge at the opening of his trial that he had been "unconscious" during all his murders.

PIED PIPER WANTED

Czech Farms Invaded By Hordes of Mice

Prague.—Czechoslovakia is in dire need of a Pied Piper. A plague of mice, sometimes so thick that motorists have imagined that a whole road was moving for several miles, has been troubling farmers in East Slovakia. The mice have now swept into sub-Carpathian Russia. They have already damaged the maize crop, leaving destitute half a million farmers who depended on the crop for their winter food.

WOMAN AND CHILD FALL UNDER TRAIN

Remarkable Escape From Death at Walton Station

Walton, Eng.—A young woman and a child had a remarkable escape from death at Walton station when the engine and part of a train passed over them.

The accident was seen by a crowd of people waiting on the platform.

The woman, Mrs. Rouse, of Shrubbery lane, Walton, who had a child aged about four in her arms, was seen to fall in front of the engine of a train from Alton as it steamed into the station.

The driver pulled up almost instantly, and the stationmaster and a railway workman extricated the woman from beneath the train at a point two coaches behind the engine.

The child was lying near, and when rescued, she started to cry for "Mother".

The woman and the little girl were removed to Walton hospital in the ambulance. Mrs. Rouse was suffering from severe shock and abrasions.

AN OX-ROASTING

The first ox-roasting at Tiverton, Devon, for more than half a century took place recently when more than 7,000 sandwiches were sold in aid of the local hospital.

AN OLD, OLD COUPLE

Mr. John Craddock of Welford Rd., Northampton, Eng., whose wife is 92, died recently, aged 94, after 70 years of married life.

Boxed Stationery
ONLY
49c
Quality Writing Paper with Envelopes to match. Attractively boxed ready for gift-giving. A most acceptable gift for men and women.

Framed Pictures
GOOD COPIES
Each **50c**
Solve the gift problems with one or more of these good looking, handsomely framed Pictures. A variety of subjects, each well copied. Gilt or dark frame.

Boxed 'Kerchiefs
SPECIAL
39c
A lovely gift for many of the "names" on your gift list. Fine Swiss and lawn, handsomely embroidered, trimmed with lace or appliqued. 3 in neat box.

Luncheon Sets
7 PIECES
1.98
A 54-inch Cloth and 6 Serviettes to match make up this lovely set of fine quality Irish linen. Rainbow colored borders, corded check centre. Special value.

Pillow Cases
Pair **89c**
EMBROIDERED
Several pairs of these as gifts will do much to help stretch your Christmas dollars. Splendid quality. Several real good patterns and scalloped or hemstitched hems.

Women's Scarfs
Each **98c**
BOXED
A fine Woollen Scarf will make a truly appreciated gift. Choose from this selection in stripes, plaid effects and conventional patterns. All colors.

Boys' Pullovers
FANCY PATTERNS
Each **98c**
Fancy jacquard patterns in these V-neck style Sweaters for boys 6 to 14 years. Bright colors, woollen-mixture, and an all-round good Sweater for school wear.

Men's Socks
FINE CASHMERE
Pair **49c**
The newest and most attractive range of checked, diamond and conventional patterns shown in this popular priced line of gift Hose. See these SURE!

Gift Ties
GOOD PATTERNS
Each **49c**
Each Tie made of high-grade silk materials, lined and well tailored. Stripes, allover and conventional patterns. Suitable for men and young men. Boxed.

Gordon Shirts
A REAL GIFT
Each **1.00**
Roomy body cut Shirts of excellent quality mercerized broadcloth. Choice of fancy stripes or plain shades in white, blue and sand. Two styles. Good sizes.

Capeskin Gloves
FOR MEN
Pair **1.00**
Soft, comfortable Cape Gloves with warm, fleecy lining; also some unlined. Buff and tan shades, in sizes 8 to 9½. A gift he will appreciate.

HEMSTITCHED
Sheet Sets at
2.89
This set consists of a Sheet 72 x 99 inches and a pair of Pillow Cases. Each with deep hemstitched border. Wrapped in cellophane. A useful gift.

Bath Towels
LARGE SIZE
Each **59c**
Good large size Bath Towels that make a very practical gift. Choice of white with colored ends or rainbow striped effects. Thick, absorbent and hard wearing.

English Pictures
SPECIAL AT
1.00
A splendid lot of beautifully copied and finished Pictures. Several well-known numbers; also others that are popular. Different sizes. Richly framed.

LACE TRIMMED SILK ANGELSKIN GOWNS
These are so dainty and intimate that they cannot help but appeal. Cut on fitted and princess lines, richly trimmed at neckline with lace. Satin ribbon girdle. Peach, pink, apricot and white. Small, medium and large sizes. Each **1.95**

"LUCKY SEVEN" HOSIERY SERVICE OR CHIFFON WEIGHT
One of the most practical and most acceptable gifts for the women folks on your gift list. Full-fashioned, high-grade silks, well reinforced, slender panel heel, all the best and wanted shades, and a quality that will give every satisfaction. Pair .. **1.00**

KIDDIES' RAYON VEST AND BLOOMER SETS
Run-resist sets for kiddies 6 to 10 years. Lovely pastel shades, each garment neatly appliqued. Regulation style Bloomers with elastic at waist and knees. Boxed ready for gift-giving. Extra special at this low price, set.. **49c**

Hall's---For Your Christmas Candy

FRESH SALTED PEANUTS 15c lb.
Cellophane Pkgs.

CHOICE BOXED CHOCOLATES
Attractive boxes, cellophane wrapped, containing hard and soft centres, also fancy fruits. For the home or for gifts. 1-lb. box **29c**

CREAMS AND GUM-DROPS OR ASSORTED HARD MIXTURES
Cellophane Wrapped
1-Lb. Pkg. **19c**

ACE GUMS
PETITE FRUITS
STANLEY MIXTURE
Cellophane Wrapped
½-Lb Pkg. **10c**

Chesterfield Cushions
A decorative and useful gift for the home. Well filled with clean kapok and covered with fancy patterned brocaded rayon or repp. Good shades. Ea. **98c**

Christmas Candles
A splendid selection of various colored Candles, all sizes, in our Gift Department, Second Floor. Shop Wednesday for your needs.

WALNUT-FINISHED END TABLES
A USEFUL AND DECORATIVE GIFT
Strongly constructed End Table. Large top with neat scalloped finish. Three-leg style, well braced. A Table that may be used in any room. Shop early for one of these—the quantity is limited. Each **98c**

Upholstered Useful Size Footstools
A useful gift for the home. Well made and covered with good quality materials, such as velour, brocades, repp, tapestry, etc. The tops are padded. Another Christmas special that demands early shopping. Each... **89c**

Rayon Covered Boudoir Pillows
These Pillows are well filled with kapok and covered with good quality pasted shade rayon material. Oblong and crescent shapes, frilled or shirred trimming. An inexpensive gift. Tuesday special, each **45c**

GRACEFUL BOUDOIR LAMPS FOR GIFTS
These slender Lamps make a very lovely gift for the home or for friends. Tall, with widened base, fancy shaped taffeta covered shade and long cord Choice of green, rose or orchid. Choose one to match your bedroom. Each **1.98**

RICHARD HALL Limited
Store Hours All This Week:
9 A.M. to 9.30 P.M. Shop Early

ADMIRAL GRAYSON AGAIN APPEARS ON AMERICAN POLITICAL SCENE

"White House Cupid" Makes Plans for Roosevelt Inaugural.

WILSON CONFIDENT.

(Central Press Canadian Writer)

WASHINGTON, D.C., December 20 — Another figure of the Wilson administration is rising to the fore with the advent of a Democratic regime.

Rear-Admiral Cary T. Grayson, U.S.N., retired, will be director of the Roosevelt inaugural ceremonies. It does not matter that the President-elect has requested simple ceremonies. There will be a certain amount of celebrating. Washington has been through too much gloom. It must rejoice for a day.

Some folk say that Admiral Grayson was closer to Woodrow Wilson in his last days than Colonel Edward Mandell House. Certain it is, Admiral Grayson, who was President Wilson's physician, ruled his bedside (and virtually the White House) in conjunction with Mrs. Wilson.

Guarding a President.

The two decided when there was to be a Cabinet meeting, when the President could see a person, and for how long.

Colonel House was not at the executive mansion during the final days of the Wilson administration.

Thus, of this later period, Admiral Grayson stands out as one of the powers behind the throne.

Dr. Cary Travers Grayson is a Virginia gentleman, suh, a breeder of race horses, a man of tact and background, of virility and aggressiveness.

He knows the administrative secrets of Washington as few other men do.

Fortunate Assignment.

As a young naval surgeon, Dr. Grayson was assigned to the Presidential yacht, the Mayflower. That was during the Theodore Roosevelt administration. The next President, William Howard Taft, summoned him to the White House, and Woodrow Wilson retained him there.

Woodrow Wilson had the incapacity to be an intimate friend to more than a few. Dr. Grayson was one of the few. President Wilson advanced Dr. Grayson in rank over many others to Rear-Admiralship. He took him wherever he went—on both European trips, on American tours. Dr. Grayson was with him when he broke down at Wichita, Kas., and he was with him four years later when he died.

Admiral Grayson retired from the Navy four years ago. He has since devoted himself to a small practice and his racing stable. One of the foremost horsemen in America, he has been president of the Capital Horse Show Association.

Born at Salubria, in Culpeper County, Virginia, on October 11, 1878 (and thus 54), Cary Grayson always desired to go to sea. After being graduated from William and Mary College, he entered the Navy as Paymaster.

Follows Father.

He served a year, then followed in the footsteps of his father — an eminent physician. He studied medicine at the Medical College of Virginia, in Richmond, and at the University of the South, Sewanee, Tenn. Following which, he attended the United States Naval Medical School.

In 1904, young Grayson was appointed an assistant surgeon in the Navy. A year later he was assigned to the U.S.S. Maryland, and on this vessel he made a trip around the world.

Then came his assignment on the Mayflower.

Newspapers used to refer to Admiral Grayson as the "White House Cupid." He was supposed to have brought President Wilson and Mrs. Galt together. And he was best man at the wedding of William G. McAdoo and Miss Eleanor Wilson. Then Dr. Grayson himself fell victim to Cupid. He wed Alice G. Gordon, wealthy society girl, in May, 1916, in New York. President and Mrs. Wilson were chief among the notables at the wedding. Dr. Grayson had met Miss Gordon when she had visited Miss Helen Taft at the White House.

Needless to say, both social and political Washington welcome the charming Virginian back to the national scene!

Virginia gentleman and a breeder of race horses.

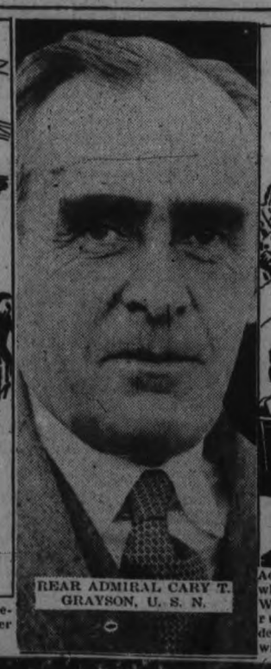

REAR ADMIRAL CARY T. GRAYSON, U. S. N.

Admiral Grayson, who was Woodrow Wilson's physician, ruled the president's bedside, with Mrs. Wilson.

The inauguration of Woodrow Wilson

Another figure of the Wilson regime is rising to the fore in United States politics. Rear-Admiral Grayson, personal physician to the ex-President, is looking after the plans for the inaugural of President Roosevelt.

LONDON'S OPERA UNDER NEW PLAN

Five Interests Represented on Council, Which Will Guide Operatic Presentations.

LONDON, Dec. 20 (C.P.)—A five-fold pact has been entered into by the big opera interests in London for the co-ordination of the following: The Covent Garden Opera Syndicate Limited, Imperial League of Opera, Old Vic Theatre, Sadler's Wells Theatre and the British Broadcasting Corporation. The idea is to create a new organization to be known as the "National Opera Council," which will be mainly an instrument of patronage and will occupy itself with advancing the interests of various opera seasons in London and the provinces.

The official statement with reference to the agreement entered into by the five organizations for the formation of the National Opera Council says:

"It's membership will number about 250 and include the most distinguished musical amateurs in every part of the country. The business of the council will be conducted by a small working body of about two dozen of its members.

"The Board of the Covent Garden Opera Syndicate has been enlarged to include representatives of the other opera organizations mentioned above. The enlarged Syndicate Board will receive all sums payable by the Broadcasting Corporation and all funds raised by the League and by the Council, and will decide how these funds shall be apportioned.

"Apart from the Covent Garden Opera Syndicate Limited, the Old Vic and Sadler's Wells will organize and manage their own seasons independently. Sir Thomas Beecham has joined the Board of the Covent Garden Opera Syndicate as artistic director and in this capacity will act as artistic adviser to the Old Vic and Sadler's Wells Company.

"The working body of the National Opera Company will act in an advisory capacity to the enlarged Board of the Covent Garden Opera Syndicate."

GOOD REPORT READ ON YEAR'S LABORS

Mount Pleasant Women's Auxiliary Holds Annual Meeting Last Week.

CAVAN, Dec. 20. — (Examiner Correspondence).—Mount Pleasant W.A. held their annual meeting at the home of Mrs. Garnet Shields on Wednesday afternoon, December 14th. The president, Mrs. T. Graham, reported a splendid year's work.

The following officers were elected for 1933: President, Mrs. T. Graham; vice-president, Mrs. Garnet Shields; recording secretary, Mrs. Norman Fee; corresponding secretary, Mrs. A. Tully; financial secretary, Mrs. Foster Eggleson; treasurer, Mrs. H. Rutherford; representative to the Official Quarterly Board, Mrs. N. Fee; parsonage committee, Mrs. T. Graham and Mrs. W. H. Lowes.

Following the business session an interesting social program was given, during which Mrs. T. Graham contributed a recitation, Mrs. Garnet Shields gave a selection from Nina Moore Jamieson, and Mrs. Rutherford and Mrs. W. H. Lowes also gave readings.

The pastor, the Rev. J. E. Whitham, gave a brief address on "Come Ye Apart."

During the business period the treasurer reported a balance on hand, and it was decided that the W.A. would put on a play early in the New Year.

Mrs. Shield served lunch and a social time was enjoyed.

35 BELOW ZERO LOWEST OF YEAR

Twenty-Six Below Zero at Apsley on Friday Night.

DANCE IN PARISH HALL

APSLEY, Dec. 20. — (Examiner Correspondence). — A dance was held in the Parish Hall on Wednesday evening under the auspices of the Women's Institute and was a very pleasant affair, about sixty persons being present. Music was provided by the Crosby brothers of Coe hill. At eleven o'clock dainty refreshments, provided by the members of the institute, were served. The feature of the evening was the draw for the Christmas cake made and donated by Mrs. Dean, the winner being Mrs. W. Hales. The proceeds from the cake tickets and door admission amounted to $18.75.

The first school concert of the season was given by S. S. 1, Burleigh, under the direction of Miss Purdy, in the school-house on Friday evening, the Rev. W. F. Ridding being chairman and W. Earnshaw impersonating Santa Claus in the distribution of gifts.

On Thursday night the thermometer dropped to 29 degrees below and on Friday night to 26 below. At Coe Hill on Thursday 35 below was registered.

The A.Y.P.A. held a musical night on Saturday. An interesting program of songs and instrumental pieces were given by the members. Refreshments were served at the close of a pleasant evening.

GLENALDA.

Dnice White, aged seven, second daughter of Mr. and Mrs. Morgan White, passed away in Belleville Hospital on Wednesday. The funeral was held on Sunday in Glenalda United Church, the Rev. N. Macdonald officiating. Interment was made in Glenalda Cemetery. The many friends of the bereaved parents sympathize with them deeply. Mrs. White is in ill-health and is in Coe Hill Red Cross Hospital.

Born—To Mr. and Mrs. Asa Smith, last week, a daughter.

A prayer meeting, conducted by Messrs. Schole and Phillpot, was held at Walter Grieves' home on Wednesday evening and was well attended.

Mrs. Aaron Post is in Havelock under the care of Dr. Holdcroft, recovering from a long illness and operation.

The Plains of Abraham and Abraham Hill, Quebec, are named after Abraham Martin, called "The Scot," first King's pilot on the St. Lawrence river.

Westminster Hotel
TORONTO
Centrally situated, close to shopping district and theatres. Fireproof. Tea room open till midnight. Single room with bath, $2.50; double room with bath, $4.50 and up. Breakfast 35c to 70c. Luncheon 60c. Dinner $1.00
240 Jarvis Street Toronto
'Phone Adelaide 9081
Write for illustrated Folder

The Peterborough Examiner

PETERBOROUGH, ONTARIO, CANADA, TUESDAY, DECEMBER 20, 1932

Sunlight Spinal and Foot Treatments.
J. GRANT BRAUND
OSTEOPATH
Greene Bldg. Charlotte St.
Phone 550.

RADIATOR
REPAIR
Don't Waste Anti-Freeze
Have Us Inspect Your Radiator.
GILLESPIE GARAGE
"Service That is Service"
378 AYLMER ST. PHONE 950

IN MEMORIAM

BRADLEY—In loving memory of our dear wife and mother, Fanny Bradley, who passed away 3 years ago to-day (Dec. 20).
—Ever remembered by her husband and family.

LOCALS

COAL VALUE

Is yours to the last cent when it is our privilege to serve you. Try a small order. We have them all.—Sanitary Ice, Coal, Coke, Wood and Charcoal Supply. Phone 3700. dtf

NOTICE

All furnace work, plumbing and tinsmithing from this date at a reduced price. Geo. A. Welch, 348 Water St. Phone 3861. tts-tf

SHOOTING MATCH

For clean dressed geese. Rifles and shotguns; shotgun shells supplied, Thursday, Dec. 22, 1 p.m. W. H. McCall, near Curtis' Brickyard. 2d, 145, 7832

TINSMITHING HEATING PLUMBING

Special low prices on all lines Free Examination and report
W R TURNER
195 Simcoe Street Phone 591
SOLE AGENT FOR THE HECLA FURNACE
TTS tf

FOR SALE

Very Best Heavy Hardwood. Phone 176. Alfred McDonald Lumber Co., Ltd. 11d-154-3652

SHOOTING MATCH

John Moore's, Con. 8, Cavan, on Thursday, December 22, at 1.30. Turkeys, Shotguns, Rifles. Shells supplied for Shotguns. 2d-144-3684

KNIGHTS OF PYTHIAS.

Last Euchre and Dance before Christmas Dance, Wednesday evening. Euchre Thursday evening. 6 Turkeys for prizes. 1d-144-3686

YOUR EYES

See us and see Better—glasses if necessary—good advice if not. W H Lacey (opposite Examiner) Phone 1160; 1084J for evening appointment. Tues-Fri.-1009

WOOD

Body Hard Wood, Hard and Hemlock Slabs and Body Mixed Wood. Also Hard and Soft Edgings in stock as required. Phone 96. McCarthy and Johnston. Fri-Tues

SPECIAL NOTICE.

For the convenience of employees who have to work evenings this week, the Elite Restaurant will serve a one plate dinner or supper at a very moderate price. Watch this paper for our special Christmas menu. For particulars 'phone No. 7, Elite Restaurant and Tea Rooms. 2d-145-3689.

CHRISTMAS FLOWERS.

Splendid assortment of Christmas Plants— Azaleas, Cyclamen, Cherries, Poinsettias and Ferns. All plants with pot cover free. Delivered free. Priced from 35c up. David Jordon, 428 George street. 'Phone 375.
2d-145-3688.

AT HOME

Collegiate and Vocational School. Any pupils or ex-pupils wishing an invitation to the annual At Home, are requested to communicate with Miss Edythe Cottrell at the School. 2d-20-22-3693

UNSEEN COMFORT

That's what you get when you buy your Fuel from Kelly's. 'Phone 270 for your next supply of Scotch or Welsh Coal, also D. and H. Anthracite, Coke, Wood, and Fuel Oil. Peterborough Fuel and Transfer Company, Ltd. 3d-20,22,23-3690

MIXED WOOD

Wood of the highest quality, running almost 50 per cent hard wood. Special value at $4.00 for a measured half cord. Scotch and American coal and coke. Phone 1636. The Scott Coal and Lumber Co. Dalhousie and Bethune. 3d-20-21-23-3694

CARD OF THANKS.

Mr. George Cuff, 145 Morrow Street, wishes to thank the nurses of Nicholls Hospital and attending doctor, also those who so kindly sent fruit and flowers and cards, the Board of Stewards, Ladies' Aid, Treasure Seekers' Class of St. James United Church during his recent illness.

BACK TO PRISON.

GUELPH—Paul Ohanian, alias Bogosian, who operated a restaurant here for seven years, left here to-day for Jackson, Mich., in charge of two officers from the Michigan State Prison. Chanian signed an extradition waiver, and was taken back to answer charges of escaping from the prison while serving a 7½ to 15 years' sentence on a charge of armed robbery. His identity was revealed by fingerprints after he was arrested in St. Catharines on a charge of forgery here.

DIED

GRAHAM—On December 20, 1932, Robert Graham at his residence, lot 24, con. 11, Otonabee township, in his 75th year. Funeral from his residence on Thursday at 2 o'clock p.m. with services conducted by Rev. J. D. Paterson. Interment Riverside Cemetery, Lindsay.

IN MEMORIAM

BRADLEY—In loving memory of Mrs. J. Bradley who passed away, December 20th, 1929.
Just 3 years ago today,
Our great sorrow fell
But in our hearts we mourn the loss
Of her we loved so well.
In "Prospect" softly sleeping
Where the flowers gentle wave,
Lies the one we loved so dearly,
The one we could not save.
—Sadly missed by Mr. and Mrs. F. Guthrie and family.
1-d

MAIN STREET TOPICS

Up by an Examiner Reporter

BOX OF DOLLS.

The Examiner Relief Fund acknowledges with many thanks the receipt of a box of eighteen dolls, presented and dressed by the girls of Miss Olive Prest's Sunbeam class of the Sunday School of St. James' United Church. For several Christmases past, these young ladies have dressed dolls for The Examiner's Relief work and the generous remebrance is much appreciated.

BEDDING REQUIRED.

We have been asked for bedding by a very large family who have no means to buy sufficient covering for themselves. The men of the house, who are cutting wood, are also short of warm underwear and socks. Anyone willing to help this family is asked to telephone The Examiner and we will call for articles.

MAY BE CANDIDATE

Max Sloan, working contractor in the employ of his father is giving serious thought to the advisability of declaring himself as an aldermanic candidate in the forthcoming municipal elections. It is learned that Mr. Sloan has been approached with a view of seeking election, by a number of local citizens. He has not yet reached a decision, but will be in position to make definite announcement on Thursday.

Obituary

MARTHA WITHERS

The remains of Martha Withers were laid to rest in the Little Lake Cemetery on Monday afternoon, the funeral cortege having proceeded from the home of her daughter, Mrs. E. Sutherland, 544 Bethune street.

After an illness of several months the deceased quietly passed away on Saturday afternoon, December 17, at the age of 72 years.

She leaves to mourn her loss a sorrowing husband; five daughters, Mrs. J. Nelson, Winnipeg, Mrs. B. Dennis, Overstrand, England, Mrs E. Sutherland, Mrs. V. Wood, Mrs. O. Kellele, Peterborough; also four sons, Walter, Herbert, Ernest and Cyril, all of Peterborough.

The deceased had been a faithful member of the Salvation Army and the funeral service was conducted by Adjutant E. M. Falle.

ROBERT GRAHAM

The death occurred to-day of Robert Graham at his residence, lot 24, Concession 11, Keene road, Otonabee Township.

He was born on July 31, 1858 in South Monaghan Township a son of the late Mr. and Mrs. Robert Graham He had resided in this district all his life.

Mr. Graham is survived by three brothers, John James of Peterborough, William of Port Elgin and Andrew of Toronto, also two sisters Agnes and Mary at home.

The funeral is to be held on Thursday from the family residence lot 2, concession 11, Otonabee to Riverside Cemetery, Lindsay. Services will be conducted by the Rev. J. D. Paterson, rector of All Saints' Church, Peterborough at 2 o'clock p.m.

New Cottage Built For Gull Lake Man

David Bennett, well-known hermit of Gull Lake, is due to spend one of the happiest Christmases this year of the more than 70-odd that he has seen. This, despite the fact that early last Spring trouble smote heavily upon Old Dave. His cabin at Bennett's Landing was burned to the ground and everything he had was consumed in the fire.

However, old friends in Peterborough rallied to his aid and this Christmas he will watch the smoke curl up his chimney inside another and newer log cabin. His Peterborough friends not only built him the cabin, but also outfitted it for him with bed, blankets, dishes, stoves and everything needed for a hermitage. Aldermen Fred Tuggey and Daniel Holland built the chimney, and others, notably Harry Evans, were equally active on the old man's behalf.

A SECRET

CAMBRIDGE, Mass.—The plot must be thick at Harvard—or so Robert G. Noyes, head tutor at Dunster House, feels.

He is drilling students in a musical comedy, but refuses to disclose details. "It would not be fair to my actors to tell the plot," he said. "If the audience were to know it they'd know more than the actors."

CHRISTMAS PLANTS

I have selected an unlimited supply of lovely Christmas Plants, grown by Canada's largest and best growers. This selection includes:

AZALEAS | POINSETTIAS
CHERRIES | CYCLAMENS

AND NOVELTY FERN PANS FOR TABLE DECORATING. ALSO FERNS.

The prices are right for suiting all purses.

Call and see our stock at the

Charlotte St. Flower Shop

Phone 3544

Gift Slippers
For all the Family

Men's Brown Romeo's
Comfortable leather Romeo's with flexible leather soles, low heels and elastic gore at the sides. Any man will appreciate this gift. Sizes 6 to 11 $1.95 to $2.75

Men's Camel Hair Slippers
English plaid camel slippers, felt or leather soles, warmly lined. A wonderful choice of styles to choose from. All so moderately priced ..... 85c to $1.95

Men's Everett House Slippers
The slipper style that appeals to every man. These are of brown leather, warmly lined, leather soles and heels. Sizes 6 to 10 ..... $1.25 to $2.75

Women's Fur Trimmed Juliet Slippers
Blue, brown, black, grey and red felt with leather soles and heels. The gift that appeals. Sizes 3 to 8 ..... $1.10 to $1.60

Dainty Boudoir Slippers
Blue, rose, brown, green and black leather, satin and crepe with padded soles. Low and medium heels ..... 35c to $1.95

Cosy Bunny Slippers
Children's and misses' felt slipper with fancy bunny head and ears. Always a favorite with the kiddies. Red and blue colors.
Sizes 5 to 7 ..... 50c
Sizes 8 to 10 ..... 55c
Sizes 11 to 2 ..... 60c

Gift Luggage
Our travelling goods dept. offers many new and attractive gift suggestions in club bags, over night cases, ladies' travelling cases, shopping and Boston bags. See our fine display of these lines at reasonable prices.

R. NEILL, LTD.
The Store of Better Values 350-354 George St.

NAVEL ORANGES
6 Dozen for $1.00

Larger sizes ...22c, 29c, 39c, 49c, 59c
Grapefruit, Seedless, 4 for 25c
Choice Lemons, dozen 25c
California Grapes, very choice, 2 lbs. 19c
Mandarin Oranges, sweet, seedless and juicy, box 98c
Candies and Chocolates
Christmas, Mixed, 2 lbs. 25c
Creams, Mixed, 2 lbs. 35c
Gum Drops, lb. 18c
Jelly Beans, choice, lb. 19c
Cut Rock, lb. 20c
Moir's Gold Medal, 2-lb. fancy box 59c
5-Lb. Boxes McCormick's Assorted Chocolates—5 lb. 98c
Mincemeat, Special, 2 lbs. 25c
Home-Made Mincemeat, very choice 2 lbs. 35c
Candy Canes, each 1c
Pantry Shelf Soda Biscuits, tin. 30c
Fancy Biscuits, Special, lb. 30c
and 1 Mechanical Top Free.
Golden Spray or Ingersoll Malted Cheese, ½ lb. 13c
Peanuts, in shell, lb. 10c
Brazils, lb. 18c
Almonds, lb. 17c
Filberts, lb. 15c
Walnuts, choice, lb. 20c
New Pitted Dates, 2 lbs. 25c
Hallowi Dates, 3 lbs. 25c
Sair Dates, 4 lbs. 25c
Choice Chickens and Geese, lb. 15c
A few Choice Turkeys, lb. 18c
New Laid Eggs, dozen 35c
Sweet Drinking Cider, quart 15c

ALLEN
Cor. George and Sherbrooke Sts.
Phone 2445.

CHRISTMAS WARMTH
High-Grade Coal and Coke
Dry Hardwood and Mixed Wood.
DINSDALE'S
PHONE 153.
6d-146-7786

Jopling's
FOR TO-MORROW

Shoulder of Lamb
2 Lbs. 25c

Pork Chops
2 Lbs. 25c

Loin Lamb Chops, Lb. 15c

Shoulder of Roast Pork, Lb. 7c

FREE DELIVERY
340 George
'Phones 254-255

Wednesday Specials

Christie's Fancy Shortbread Biscuits, - - - - - - lb. 29c
(These Biscuits Average 60 to the Lb.)
Pure Lard - - - - - 2 lbs. 19c
Swift's Borax Laundry Soap 5 bars 15c
New Cheese - - - - - - 2 lbs. 25c
Prime Old Cheese - - - lb. 27c
Home-made Mince Pies - - 25c
(Made in Our Own Kitchen With Thompson's Old English Mince Meat).
Freshly Roasted Peanuts - 2 lbs. 25c
Christie's Royal Cream Sodas 2 lbs .25c
Chocolate Coated Biscuits, 2 lbs. 25c
Home-made Chrismas Pudding, lb. 29c

HABOCO STORES

WINTER GARDEN
370 Water St. Peterboro
Announcing Their
FLOOR SHOW
Next
FRIDAY-SAT. Dec. 23-24
With Such Stars of Radio and Stage As

ANNIE TRAYNOR
Direct from 16 weeks at the Embassy Club

BETTY JUDD
Tap dancer, Winnipeg Kiddies

Rubberless HEWLETT
Originator of Rubber-leg Dance

Music By
STAN WILLIAMS AND HIS BAND
General Admission 15c Dancing 8.30 to 12 p.m.

"It's Confidence That Does It"

GOOD THINGS
for Christmas Dinner
It costs much less this year to enjoy all the good things that go with an Old Fashioned Christmas.

Royal Winter Fair Prize Winning Red Label BEEF
We have been very fortunate in securing exclusively in Peterborough a quantity of this prize winning beef for our holiday trade. Now if you would like something just a little better, have us send you a choice steak or roast.

Christmas Baskets
For years we have been making up Christmas baskets for a host of friends and we know how. Decorated baskets are filled with your order or our suggestions and a lovely greeting card is supplied, at the price you wish to pay.

FREE DELIVERY

EGGS
Strictly fresh, firsts, doz. - 33c
Strictly fresh, extras, doz. - 35c

Table Raisins
4 cr. 1 lb. pkg. 29c
7 cr. 1 lb. pkg 39c
Loose Malagas, lb. ..35c
FIGS
½ lb. pkg. 10c
Dates
Sairs, 4 lbs. 25c
Hallowi's, 3 lbs. 25c
Pitted, 2 lbs. 25c

Apples
Snows, fancy, pk. ..45c
Spies, No. 1, pk. ...45c
Spies No. 2, pk. 30c
Spies, No. 3, pk. ...20c
Delicious, 6 for 25c
Cranberries, lb. 27c
Red Currant Jelly, jar 29c
Crab Apple Jelly, jar 19c

Dairy Butter, lb. 21c
Bowe's Mincemeat, lb. 21c
Mincemeat, 2 lbs. ..25c
Short Bread Biscuits, lb. 29c

Nuts
Mixed, lb. 17c
Shelled Filberts, lb. ..29c
Shelled Brazils, lb. ..49c
Shelled Pecans, lb. .59c
Pecans in Shell, lb. ..39c
Budded Walnuts, lb. 39c
Sweet Cider, 1 gal tin.... 55c
7c refund on tin

Choice Boiling Beef - 5 lbs. 25c

Chocolate Buds, 4 lb. box 99c

Beef
Chuck Roast, lb. 8c
Rump Roast, lb. 14c
Lean Pot Roast, lb. ..7c

Lamb
Loin Chops. Well trimmed, lb. 15c
Flanks, lb. 5c

Pork
Picnic Ham, lb. 7c
C.P.C. Peameal, Sliced, lb. 15c
Hams of Pork, lb. ..12c

ORANGES
Californiia, doz. 23c, 29c, 39c, 59c
SEEDLESS
Jamaicas, sweet, doz. 25c and 35c

CANDIES
Canes, 5 for 5c
Canes, 2 for 5c
Canes, each 5c
Mixed Candy, 2 lbs. 25c
Creams, 2 lbs. 35c
Assorted Fruits, lb. 25c
Humbugs, lb. 20c

Christmas Novelties
Snowballs, ... 35c, 55c, 90c, $1.50
Crackers .....50c, 70c and $1.00
Suet, 2 lbs. 25c
Raw Sugar, 4 lbs. 25c
Lobster, 2 tins 25c
Pekto, 3 jars $1.00

TURKEYS, GEESE AND CHICKENS
We will have extra choice turkeys, geese and milk fed chickens and are taking orders now. No charge for drawing or delivering.

Porter S. White Co.
'Phones 2960-2961 - 346 Charlotte Groceries Fruits & Vegetables

FALLIS LINE STUDENTS HOLD ANNUAL CHRISTMAS TREE EVENT

Good Program Consisting of Dialogues, Songs and Recitations Given by Pupils.

VISIT FROM SANTA CLAUS

MILLBROOK, Dec. 20. (Examiner Correspondence).—The annual Christmas concert and tree of the Fallis Line School was held on Friday evening in the church, the choir being taken by the chairman of the trustee board, J. H. McKnight, until the late arrival of Rev. Mr. Jones.

An opening chorus, "Joy to the World" brought all the school to the platform, several having a dialogue part while all joined in singing "The First Nowell" with the verses punctuated by the speakers' descriptive sentences. Recitations by some of the younger pupils including Vera Fallis, Willoughby Belch, Lloyd Fallis, Martha Belch, Allie Henderson, Muriel Davidson, and by David and Nan Fallis, called forth warm applause, as did also the dialogue, "The Spirit of Christmas" with Bea Fallis in the title role wearing a long robe of filmy white, silver trimmed, and cape of brilliant scarlet, with head band of the silver and wand to match.

The duet, "I don't want to play in your yard" by Marjorie Sutton and Nan Fallis, wearing blue aprons and caps with long ties, was a popular number, and the dialogue, "Mrs. Muggins' opinions on servants and husbands" caused plenty of laughter with its clever home thrusts, the characters being: Cousin Amanda Jane (Edna McKnight); Mrs. Muggins (Ruby Fallis) and Betty, the maid, (Bea Fallis). A song by the mama dolls in costume and with appropriate actions by seven girls, was a pretty number, and one of the high lights of the program was the pantomime of "Silent Night" for which the scholars were massed in the background singing the words, and in the front Bea and Nan Fallis and Marjorie Sutton, in white and silver, acted out the spirit of the verses. Mary Burnham was the accompanist of the evening, and organ solos were played by Edna McKnight and Ruby Fallis.

Tom Belch's recitation "The Twenty-Sixth" caught the listeners' fancy, and the chorus "Good King Wenceslas" portrayed in action with Eric Fallis appropriately costumed as the King, Donald McKnight as page, and Tom Belch as the poor peasant, was a clever and popular selection. Isabelle Aiken gave a recitation and Lorraine Henderson also, and the acted story, "Mother's Little Girl" made a strong appeal. Bea Fallis gave a recitation and the concluding dialogue, "Deaf Uncle Zed" had a lesson all its own and was well acted, Eric Fallis taking the part of the supposedly deaf uncle, Marian Belch the spoiled daughter of the home, Ruby Fallis, Mrs. Fairweather and the sister of Uncle Zed, Tom Belch, Don Pedro Jeanette's admirer, and Cameron Sutton and Donald McKnight the two little sons who voiced the family's dislike of the rich uncle, with his continued "Hey" to every remark; Edna McKnight filled the maid's role and was the only one kind to the old man and so fortunate enough to actually reap any of his favors.

"Welcome to Christmas", and "Who do you think will come tonight" were choruses that appropriately preceded the jingling of sleigh bells and the arrival of dear old Santa (Lavergne Fallis) the children uniting in saying, "Good evening Santa", the latter telling of his many adventures in reaching the church, and with several eager helpers, proceeding to dispose of the many gifts on the beautifully - trimmed tree, the teacher, Miss Jean Burnham, being well remembered as the parcels were distributed.

"Farewell, Santa" carolled the scholars as the red-coated old gentleman took his departure, and a treat of homemade candy was passed through the audience. H. A. Fallis moved the hearty vote of thanks to Miss Burnham for the fine program provided, and the excellent manner in which the fifteen young performers had acquitted themselves; Milton Fallis seconded the motion, made on behalf of the trustee board and the ratepayers of the section, prolonged applause telling of the accord of all present.

Miss Burnham replied briefly thanking the parents for their willing and helpful co-operation, and the National Anthem brought a most enjoyable evening to a close.

Offer 14 Prizes For Best Displays

Fourteen prizes amounting to thirty dollars will be given to farmers for the best displays of produce on the market next Saturday.

This competition has been sponsored by the Ontario Department of Agriculture and the arrangements are in the hands of J. B. Nelson. No entry fee is charged, and displays must be ready for judging not later than 9 a.m. Only Ontario products may be exhibited, such as butter, eggs, poultry, fruit, honey, meat and so on. The goods shown must have been raised by the farmer exhibiting them. Another condition of the contest is that an exhibition must be arranged by members of the family whose products are entered. The first prize is $10; second, $5; third $3; fourth $2 and there are also ten prizes of one dollar each.

The competition has been undertaken as a means of increasing the demand for home-grown farm products of this province.

Lei Of Self Fabric

By MME. LISBETH

The LEI idea, taken from the floral tribute given travelers by Hawaii greeters in lieu of the keys of the island, has become firmly incorporated into fashion's domain.

The lei of ruched self-fabric is used in bolero effect by Lanvin on this gown in fuchsia sheer crepe. The lei is caught in the middle of the back by a jeweled buckle.

PLENTY OF FOWL FOR CHRISTMAS

No Finer Specimens Were Ever Offered for Sale in City.

PRICES VERY LOW

No finer fowl ever graced a Christmas dinner table than the noble birds now decorating the windows of the city's butcher shops, and never before in history could you walk away with such large birds for so little cash.

There's no doubt about it, breeders of turkeys and geese have done the best they could for us this Christmas. There's a bloom and polish to the prime birds that radiates goodfellowship, and the sure satisfaction of hearty appetities. Weak, puny members of the flock must have been kept at home in the barnyard, because all are big stalwart fellows.

Prices Tumbled

Prices have tumbled to rock bottom. A veteran meat merchant scratched his brow to-day in in an effort to call back to mind a Yuletide when turkeys and geese sold so cheap. He confessed he couldn't. "As it stands now there just about as cheap as any other meat," he said. You can buy the finest turkey in any store for 20 cents a pound and geese are five cents cheaper. Less likely birds range four to five cents lower per pound." In war days turkeys frequently brought 70 cents a pound, and the buyer was glad to get 'em.

This same butcher stated that the quality of the birds had never been better. Cheap grain is the answer. The farmers all stuffed their growing birds with grain, result turkeys and geese that are joy to behold and that cause one to ponder how they never supported themselves on their slender legs.

New weight records for turkeys and geese have been established. To-day in a shop a young goose was examined that tipped the scales at 20 pounds. It measured three and a half feet long and had a breast on it of battleship proportions. On the market on Saturday a young turkey weighing 30 pounds was brought in by a local man who expects a crowd around his dining table Christmas day.

Hall's Bridge

Under the auspices of the Lakehurst Presbyterian Church Mission Band a very successful concert was held on Wednesday evening last; the proceedings were enlivened by a very amusing debate.

The subject being, "Is a city man in the country at a greater disadvantage than a countryman in a city?"

Miss Thorn and Jack Nichols of Selwyn taking the affirmative and Miss Irene Gall and Mr. Parnall the affirmative. The judge, Mr. Archie Wilson, gave the decision in favor of the negative.

The Christmas service at St. Matthew's Anglican Church will be held at midnight, Saturday, December 24th.

OUR MAIL

Dear Anne:

I have been trying today to get most of my Christmas greetings sent off and then I thought of you and by a strange coincidence I looked up my diary to see when I wrote you last. I found it was one year ago today.

Well, many things have happened since then; also many letters have been written, but none have come your way—not that I have not thought of you for I have and I trust you have never thought I had forsaken the Page. To tell the truth, Anne, I love to write letters. I love to cheer folk along for life is not easy. There is so much in life to disturb one's peace of mind and that reminds me I liked the article you wrote on the "Peace of the Soul" in the issue of The Examiner of December 16.

We cannot shut our eyes to the fact that we live in a spiritually sick world. I think I could go a step farther and say we live in an insane world and is it not highly advisable that those who love the good and the true, to seek out and find friends in those who are of the same mind so that we mutually cooperate and help each other.

It is true, Anne, that when "The Prince of Peace" reigns in the soul we shall have peace more and more as we advance in the upward journey but there are many adversaries both within and without but the upward journey is gloriously worthwhile.

I wish to all the neighbors the best wishes of the advancing season and to yourself Anne, and The Examiner a very Happy Christmas and a Prosperous New Year.

Yours sincerely,
WATER LILY.

I am so delighted to know that you haven't forgotten about the Page, Water Lily. I had often wondered whether you had lost interest in it or whether you were ill, and I am indeed glad to know that you still read the letters. Thank you for your kind wishes and the same to you.

* * *

Dear Anne:

Evidently I am not the only one too busy to write. Either I am getting slow or there is more to do or perhaps I have spoiled the other members of the household, but it seems I am pushed all the time. I was away for a week and I wonder if the rest and change was good or otherwise for me.

Oh, but this is a glorious day! How lovely it would be to go out and walk and walk. I cannot help thinking at almost every turn, especially when there is something that really seems necessary, without which I must get along, of the many who have not food or fuel, nor enough clothing and the Christmas season so near.

We, as do many others, give what we can and help where we can, but it seems so little. If only work and pay could be evenly distributed—I do not mean everyone alike, that is not the nature of things. Wishing however is only idling.

Thank you, Anne, for all the helps. I often want to tell you of some particular help you have given, but there are so many calls upon my time, or I get too tired and it is not done. But now while I have a few minutes I want to wish you and all the neighbors a Very Merry Christmas and a Bright New Year!

Yours sincerely,
QUID EST.

I do hope that week has helped you a little, Quid Est, because I know you really did need a rest. Thank you for your kind wishes and the same to you.

Anne Wilcox

That Body of Yours

By James W. Barton, M.D

ECZEMA NOT A SKIN DISEASE

When we learn that about one half of all skin disease is eczema, it would seem that the work of the skin specialist in trying to decide just what type of skin ailment is present, should not be so difficult.

What is eczema?

There are many definitions but that of Sir Malcolm Morris is considered as descriptive as any, "Eczema is a catarrhal inflammation of the skin, occurring without any visible outside cause, and during some stage of the inflammation there is always a serous or watery condition of the affected part."

The attack usually begins by itching and burning in some parts of the skin. Soon these spots becomes red, and little tiny blisters form. There is swelling, redness, and a tenseness of the skin. The itching becomes more troublesome as the inflammation becomes worse.

There have been so many causes suggested for eczema that skin specialists are now of the opinion that eczema shouldn't be classed as a skin ailment at all. Dr. R. Friedman, of Philadelphia, insists that the term eczema is simply a group of symptoms, and not a true disease in itself. He says that just as a physician never speaks of dyspepsia any more, as the word means difficult digestion, without telling the variety or cause, so also should the word eczema not be used as being a special skin disease.

As the disease begins, progresses, from a while appears to get better, then becomes worse again, all sorts of names are used: erythematous (redness of skin), vesicular (blisters), papular (pimples), pustular (puss in the blisters), squamous (scales). As a matter of fact all these are but different stages of the same process. Pain and itching are the only internal symptoms.

The cause of eczema may be due to external irritation, to depressing emotions, to gland disturbances, to sensitiveness to certain foods, to tiny organisms.

No single treatment is of help owing to the various causes of eczema. While searching for the cause the general rule is to use soothing preparations or creams containing zinc or salicylic acid, at first, and if the condition becomes chronic to use an irritating or stimulating preparation such as a weak solution of carbolic acid.

Waistline Marked in Many Ways

Various Placements of Important Feature of Sartorial Architecture Are Sketched in Paris

Left, crepe satin gown with navy vevet incrustations marking waistline; center, navy blue velvet bodice with two lines marking waist; right, fancy black silk frock with velvet belt and pink flower.

By LUCIEN LELONG

Special Cable to Central press

PARIS.—It is not an exaggeration to say that the placing of the waistline is the most important boundary in style architecture. All other lines—horizontal as well as vertical—depend upon this one, in the composing of a harmonious silhouette.

The parallel history of race and costume evolution would seem to indicate that the waistline has a psychological—not to say biological—as well as a sartorial significance. The low waistline has always been the sign of primitive peoples; the long torso-ed, short-legged can-can having been their ideal, while a vestimentary trend toyard long-limbed effects has always accompanied the advance of civilization.

Diversity Rules

This season, as you know, there is a great diversity of opinion among Paris creators to to the location of the waistline.

One couturier launches the mediaeval mode with the girdle worn low on the hips; others sponsor the directoire division, with "waistline" just under the bust; still others compromise by waistlines indicated high in front and drooping toward the back. Princess gowns, doing away altogether with the belt of contention, are frequently seen. Wide belts are another solution of the problem; and draped wrap-around frocks, tied hither or yon, soften all the central part of the torso, so that the waistline is suggested rather than defined.

Generally speaking, the low waistline is kind to the large woman who is beginning to take on weight; the very high empire waist implies extreme youth and a supple, lithe slenderness. The stiff, thin type looks nearly as badly in it as the fat one.

Personally, whatever the mode of the moment, I am in favor of an individual arrangement for each woman. There is an ideal silhouette for each season, it is true, but one cannot achieve it by applying the same rules of composition to all types of feminity.

This season, I am sponsoring the natural waistline, in the majority of cases—that is, a waistline that looks natural; for the belt placed at normal on a very tall, short-waisted woman, for example, will appear almost empire in effect. In this case, a slight lowering of the waistline is essential to maintain the balance. On the other hand, the short-legged, long torso-ed woman must wear her belt, if any, much higher, if she would appear to follow the same style as the tall one. It is thus the function of the couturier to transform Nature into style without seeming to do so.

I have many princess gowns with waistline suggested by a bow or an incrustation, back or front, high or low, as the balance of the figure requires.

Long-Limbed Effect Graceful

My corselette evening gowns with a contrasting fitted or semi-fitted doublet from above the bust to below the hips, are a happy solution of the waistline problem for many women, indicating, as they do, both a high and a low level, while sufficiently revealing natural curves. They may be trim and tailored for the plump woman, and more softly draped for an over-slender one.

Crushed velvet girdles and sashes are flattering waistline treatments, and the girl with a good figure may permit herself the uncompromising flat tailored belt, of whatever width and in whatever location she pleases.

How to Fashion Belts from Package Wrappers

SMART, colourful, shimmery belts, made from the transparent coverings of cigarettes, cigars, cakes, candy and other packages, are the craze both in New York and Hollywood, the movie folk sometimes making their belts on the lot between shots. "Cellophane" has thus taken its place as a material for the practice of another home art easily acquired in these practical times. It is used, not only for belt making in various woven and braided versions so attractive with sports clothes, but for matching hand bags and hats as well.

Unusual colour combinations and patterns are achieved through various methods of weaving the strips. One of the simplest is the Rick Rack, shown in the circle at the left. Cut strips of "Cellophane" 4 inches long by 8½ inches wide. Approximately eighty are needed to make the average length belt. Fold outside edges lengthwise to the centre twice and then fold in half lengthwise, keeping the raw edges in. This makes a strip 4 inches long and nearly ½ inch wide. Fold across the centre, making the strip 2 inches long. Fold each end to the centre, making the strip 1 inch long. The 1 inch link is now finished. Slip two links together as shown, keeping the edge with several folds toward the top. Continue until desired length is obtained.

Many belts, when finished, look like mother of pearl and colourful buckles of plastic materials are to be had in many designs. Needle and thread may be used to secure the links if this is thought necessary.

Another most popular belt is the Double Weave. For this belt cut strips of "Cellophane" 6 inches long by 1½ inches wide. Fold the "Cellophane" as for the diagonal weave, but fold outside edges to the centre once, then fold again lengthwise, thus making the finished strip 6 inches long by ¾ inches wide. Make the links exactly as for the diagonal weave belt. Hook two links together by inserting the ends of one through the sides of another. Hold the two together with a pin, as shown. Insert a third link (arrow) through the closed end of the first two. Insert a fourth link, looping it *outside* the first and *through* the second. Be sure that this link is passed on *both* sides of the first link, and not both sides on top of it. Insert a fifth link, as shown, and continue until desired length is obtained.

"Cellophane" in plain transparent quality or in colours, for the making of these smart belts, may be secured from the protective wrappers now supplied on many household articles or in convenient rolls from any department, stationery or chain store.

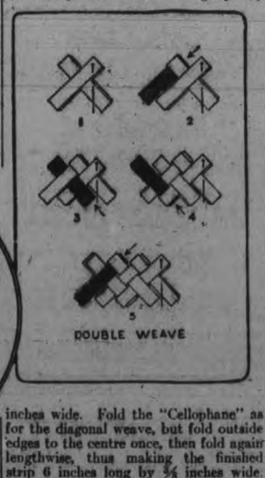

"CELLOPHANE" is the registered trade mark designating cellulose sheets and films, manufactured in Canada under special arrangements with the duPont Cellophane Co., Inc.

Presentation Made Departing President

FENELLA, Dec. 20 (Examiner Correspondence)—Mrs. W. H. Curtis was hostess at a very enjoyable W.M.S. meeting on Wednesday last when the president gave a short address on how she enjoyed the work for the last three years, two years as president of Fenella group and the last year as president of Fenella Women's Missionary Society. She then called for reports from all officers.

Mrs. S. Leach read an address to the president who is leaving and Mrs. James Knox presented her with a life membership certificate. Mrs. Nill thanked the society and ladies for the honor they had bestowed upon her and hoped that the new president would feel that the ladies were at the back of her.

Mrs. J. Macklin and Miss Florence Macklin sang a duet which was greatly enjoyed and Mrs. John Cowling read the devotional leaflet.

The election of officers was conducted, Miss Ruth Knox and Mrs. M. Lonsberry acting as scrutineers, and resulted as follows: president, Miss Florence Macklin; 1st vice, Mrs. S. Leach; 2nd vice, Mrs. F. Talling; recording secretary, Miss Muriel Macklin; corresponding secretary, Mrs. J. H. Mouncey; treasurer, Mrs. James Knox; secretary Christian Stewardship and finance, Mrs. H. Macklin; finance committee, Mrs. Bruce Macklin, Mrs. Montgomery, Mrs. Knox, Mrs. H. Macklin, Miss Florence Macklin; strangers' secretary, Mrs. J. Herrington; Supply secretary, Mrs. C. W. Macklin; Associate Helpers secretary, Mrs. W. H. Curtis; Missionary Monthly secretary, Mrs. James Curtis; secretary of Literature, Mrs. C. Jewell; Press secretary, Mrs. John Herrington.

The auditors, Mrs. R. Smith and Mrs. Lyle Curtis declared the books to be correct. Mrs. L. Hope is Temperance superintendent.

A vote of thanks was tendered the hostess and the meeting was brought to a close.

District Notes

Mrs. C. W. Macklin who has been visiting her sister in Toronto has returned home.

Mr. and Mrs. W. H. Sandercock attended the supper given by Reeve A. Hoskins on Wednesday night to members of the council.

Dog fish oil is a preparation for keeping mosquitoes away.

CATHOLIC SERVICES AT HASTINGS FIRST OBSERVED 85 YEARS AGO

Rev. Father Higgins is First Resident Pastor of Trent River Parish.

CHURCH BUILT IN 1865.

HASTINGS, Dec. 20.—(Examiner Correspondence.)—Eighty-five years ago the first resident pastor of the Roman Catholic Church came to Hastings parish, which is now one of the largest in the diocese of Peterborough.

The pretty little village in the Trent Valley, through which runs the Trent river, was known in the early days as "Crook's Rapids." To this little hamlet came in 1847 Reverend Father Higgins, the first resident pastor. He lived and also celebrated mass in what is now the lock house. At this time was included in the parish, also, the villages of Campbellford, Norwood and Warkworth. Here Father Higgins labored until 1852, when he was succeeded by the Reverend Father Farrelly, who built, on the site of the present one, a presbytery, in a room which the faithful attended mass.

Reverend Father Farrelly was succeeded in 1857 by Father Harty, who remained for a few months only, and was followed by Father Byrnes, who had charge until December 158, when Father Brophy came, remaining until February, 1862.

In this month, Reverend Father Quirk, of pious memory, was appointed to the parish. By him was built the present church, which was completed in October, 1865, and on the 15th of that month was dedicated to Our Lady of Mount Carmel by the late Bishop Horan, of Kingston. Father Quirk also inaugurated the Separate school. After many years of labor in his wide and scattered parish, he died in June, 1895, and was buried beside the church he had built, which now stands a fitting monument to his memory and zeal for the glory of God. His grave is an object of love and veneration to the people in whose hearts his memory is still green.

Father Michael Connelly succeeded Father Quirk. He built the present residence of the parish priest. He died in October, 1897, and was buried at Perth, of which place he was a native.

Reverend Father Peter McGuire, whose death took place in Peterborough a year ago, became pastor of this mission in April, 1898. With his well known zeal and energy he labored not only for the spiritual, but also for the betterment of the parish, and during the seven years of his pastorate many improvements were made, among which he mentioned the institution of the parish cemetery in its present desirable location, a short distance from the church.

The late Reverend Father Brethertion took charge in May, 1905. The present highly commendable condition of the church and its surroundings are due to his care and foresight.

It was during Father Brethertion's pastorate that the vault was built at the cemetery. The beloved pastor passed on to his reward in 1910.

Reverend Father P. J. Kelly, the present pastor, took charge in 1931, coming to Hastings from Victoria Road. Through the untiring efforts of Father Kelly the parish is now out of debt and is second to none in the diocese of Peterborough.

At the present time, sixty-seven years since the dedication of the Church of Our Lady of Mount Carmel, the people of the prosperous parish of Hastings, looking back in imagination to the little lock house chapel, have reason to return fervent thanks to Almighty God that He has blessed the work of their good pastors and enabled them to carry on His work so successfully.

The following is a copy of the original document of the Dedication:

"On the fifteenth day of October, 1865, one thousand eight hundred and sixty-five, we, the undersigned bishops of Kingston have dedicated the church of the village of Hastings and placed it under the protection of Our Blessed Lady of Mount Carmel. Were present the Very Rev. Dean Brennan, Very Rev. Dean Kelley, Rev. Henry Buttagh, the Rev. John Quirk, pastor of the mission, the Rev. Michael Stanton, and an immense concourse of the faith—

Michael Nash.
Daniel O'Connell, Douro.
C. H. Gauthier, priest.
John Quirk.
C. S. A. McWilliams.
Michael Brennan, R.D.
Oliver Kelly, R.D.
H. Buttagh.
Michael Stanton.

The Church of Our Lady of Mount Carmel has a beautiful memorial just at the entrance to the grounds, in honor of those who gave their lives in the Great War. This was erected by popular subscription, is a beautiful piece of art, and visitors from far and near greatly admire this remembrance to the departed members of the parish. The interior of the church is beautifully decorated with memorial windows, the interior fittings are all that could be desired. The grounds surrounding the church and residence of the parish priest are one of the beauty spots of Hastings.

"OLD BILL" BLUE AGAIN

LEICESTER, England, Dec. 17 (C.P.)—William Busby, "Old Bill" of the war pictures produced by Captain Bruce Bairnsfather, put his war-medal ribbons on the South African War Memorial here at the time the Remembrance Day services were prominent in people's minds and indicated that he intended leaving them there. To a small crowd who had gathered he said: "My country has forgotten me. I have no further use for these" (referring to the war-medal ribbons). In a newspaper interview Busby said:

"I served in the South African War and in the European War, and now it is hard to get a job." He added that he had been soldiering on and off since 1897, when he joined the Leicestershire Regiment. He said he was known amongst his friends as "Old Bill," because Captain Bruce Bairnsfather employed him as a model for his famous cartoons.

YOUNG'S POINT.

The members of the Women's Institute of Young's Point held their monthly meeting at the home of Mrs. William Brooks, when it was decided to have a pot luck supper and dance on January 4. The next meeting will be held on January 6 in the afternoon at the home of Mrs. Kidd, when the roll call will be answered by a favorite recipe.

TRIBUTE TO INSOMNIA

BERLIN.—A model of the Berlin City Hall, fashioned in plaster of paris with a razor blade, is Karl Hoeke's tribute to insomnia.

Noeke divided his sleepless nights between his curbstone stool, where he sketched the building, and his laboratory, where he laboriously cut out the model. Everything was exact, even to a small clock in the tower.

"Cup Cakes are delicious when made with Magic Baking Powder,"

says Miss Helen Campbell, Director of The Chatelaine Institute

"Good baking goes hand in hand with good materials," Miss Campbell will tell you.

That's why Magic Baking Powder is used and recommended by The Chatelaine Institute. Magic meets all the Institute's rigid requirements of fine quality—repeated tests have proved it absolutely pure, uniform and dependable.

The majority of dietitians and teachers of cookery throughout Canada plan their recipes for Magic. They use it *exclusively* because they know it gives consistently better results.

And 3 out of 4 Canadian housewives say Magic is their favorite. It outsells all other baking powders combined.

Miss Campbell's Recipe for Cup Cakes

¾ cup butter	2 cups pastry flour (or 1¾ cups bread flour)
1 cup sugar	
2 eggs	
½ teaspoon vanilla extract	3 teaspoons Magic Baking Powder
¾ teaspoon salt	1 cup milk

Cream butter thoroughly; add sugar a little at a time, beating well. Add yolks of eggs and vanilla; beat well. Sift flour with baking powder and salt, and add, alternately with milk, to first mixture. Fold in stiffly beaten egg whites. Bake in greased cup cake tins, or in paper baking cups, in moderate oven at 375° F. about 25 minutes. Serve warm from the oven, sprinkled with powdered sugar. Or cool, and frost the tops. You will find many delicious frosting recipes in the Magic Cook Book.

Free Cook Book—When you bake at home, the new Magic Cook Book will give you dozens of recipes for delicious baked foods. Write to Standard Brands Limited, Fraser Avenue and Liberty Street, Toronto, Ontario.

NEIGHBORLY NOTES

Please phone items to 1600 or 1601

The friends of Mr. W. J. Grady, popular store-keeper of Lock Street, will regret to learn that he is ill in bed with an infected foot. Mrs. Grady received word lately of the success of her cousin, Mr. F. H. Cooney of Missoula, Montana, who was elected in the recent United States elections as Lieutenant-Governor of Montana, on the Democratic ticket, with a majority of over 20,000 votes. Mr. Cooney, who was born in Arnprior, Ontario, is a brother of the late Mr. Percival Cooney who died recently in his home in California and who spent many years in this district as a student at schools in Norwood. The late Mr. Cooney gained international repute as the author of "The Kinsman" and other books with locale placed in Canada. Mr. F. H. Cooney has often visited this neighborhood and the city, and lately wrote to his cousin, Mrs. Grady, saying he hopes to come with his wife next summer, to spend some time at her home and in visiting his aunt, Mrs. James McNichol, formerly of Norwood, who now resides in Peterborough.

* * *

At the conclusion of the annual meeting of the Peterborough U.F.O., held last night in the Paragon Hall, the members enjoyed a social hour, with a brief dance to music played by Red Moncrief and his orchestra.

* * *

Baby Joan Graham, infant daughter of Mr. and Mrs. Fred Graham of 653 Reid Street, has her first birthday anniversary to-day.

* * *

Mr. Ed. M. Elliott, County Clerk and Treasurer, is progressing favorably at Nicholls Hospital.

* * *

Bridge players of the city were interested participants in and spectators of, a Contract Bridge Tournament which is an innovation to the locality, and was introduced here last evening by Mr. Gerald W. Henry, son of Mrs. Myles Henry, Brock Street. The form of entertainment is styled as Indicator Card program, which combines tournament play with instructions for playing each hand. An enjoyable evening was spent by thirty-two players. Prizes were won by Dr. J. C. Green and Mrs. C. S. Browne, having high scores for north and south pairs, and Mrs. J. A. Stewart and Mrs. J. F. O'Brien, high scorers for east and west pairs.

* * *

The Toronto Telegram has this to say to the singing of local musicians, Mrs. Dorothy Allan Park and Mr. Hubert Eisdell, as soloists for the performance of "The Messiah" by the Mendelssohn Choir of Toronto, under Dr. Fricker, in Toronto on Saturday evening at Massey Hall: "Dr. Fricker was happy in his choice of soloists. Mrs. Dorothy Allan Park's bright, sweet, clear soprano might have been the voice of a boy echoing through a Gothic cathedral. A lovely impersonal voice, steady as the glow of a planet. And her enunciation is a joy, every word as pure and distinct as though spoken. It is impossible to exaggerate the beauty of her singing in every single number. Her 'Rejoice' was sheer ecstacy without cloying sentiment. Her 'Come Unto Him,' 'How Beautiful' and 'I Know That My Redeemer' had beautiful serenity and detachment. She realized the liturgical significance of Handel's 'Messiah' in every phrase of her lovely singing. Mme. Ethel Holland was most effective in 'He Was Despised,' her lower tones having deep sympathy. Her 'O Thou That Tellest' was brilliant. Hubert Eisdell is an oratorio tenor who shared with Dorothy Allan Park the characteristic of liturgical interpretation in all he sang. His voice is lightest, purest tenor without a tremor, and his diction and enunciation are a delight to remember. 'Thy Rebuke was a masterpiece of dignity and restraint, and 'Every Valley' and 'Thou Shalt Break Them' might have been object lessons in tenor vocalism for their delightful ease and artistry."

Augustus Bridle, in the Toronto Star, runs to superlatives in the following report: "There has probably never been, even in England, quite so great a performance of the 'Messiah' as that given by the Mendelssohn Choir on Saturday. Last season we had a wonderful performance of it by the Conservatory Choir and four church choirs, conducted by Dr. MacMillan. But, allowing for the dramatic advantage of divided and augmented choirs for climaxes, the stupendous tonal triumph of the Mendelssohn as a great united chorus was a greater achievement.

"So often the Messiah has its power in the soloists, who on Saturday were highly distinctive. Dorothy Allan Park's lyric clarity of tone had the fine thrill of ecstasy, especially in 'Rejoice Greatly' and 'Come Unto Me.' In My Redeemer she was at times a little over-expressive. Madam Holland's voice was unmistakably gorgeous contralto, lacking only perfect joy in 'O Thou That Tellest' and complete pathos in 'He Was Despised.' Hubert Eisdell displayed a perfect scholarly knowledge of all the tenor arias and admirable finesse in phrasing, diction and legato; but his voice is a little too dry for the humanism of Handel lyrics.

"Frank Oldfield was, as usual, vocal and dramatic master of the bass arias. He had the effective nasal resonance of the French school with the declamatory diction of the English.

"But the chorus was always the abiding joy, so gloriously adequate in every detail that no criticism is needed. The singers added to a wonderful vocalism a high quality of dramatic expression. Every phrase was complete choral conviction. Some of the climaxes were astounding. And even the most dynamic passages were always beautiful in tone."

FASHION SERVICE

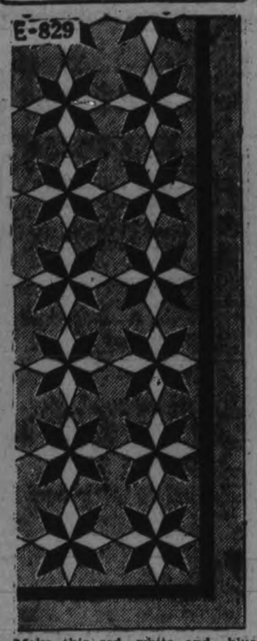

Make this red, white and blue cotton patchwork quilt for the boy's room.

What an agreeable surprise you will give him.

Most effective of all patchwork quilts is the eight-pointed star design. It may be made up of applique patches on a large surface of material, or the patches may be joined, forming squares with inset star designs.

It can easily be made in your leisure moments now. It can be made at a small outlay.

Style No. E-829 comes in blue transfer. You can make a quilt about 74 by 86½ inches. Transfer blue.

Price of Pattern 15 Cents

The Examiner:
Please order for me—
Pattern Number .....
Size .....
My Name .....
Address .....
.....
I enclose 15c in payment.
Allow five days for return.

BE BEAUTIFUL

By Gladys Glad

I'll bet some of you gals and boys haven't finished your Christmas shopping yet. It's a grand and glorious feeling to have everything all ready, the packages all done up, with gay paper with ribbons and tags and seals, and all the rest of it. Some people know exactly what to give each friend and relative, and some never know, and wait until the last minute for inspiration.

In case some of you are in the latter class, think of this: Beauty is one of the chief interests of womankind, so why not choose beauty accessories for the girl friend, wife, sister or mother? They are among the most delightful and acceptable of gifts.

There are any number of attractively designed compacts on the market now that will make charming gifts—single compacts, double compacts, triple compacts, loose powder compacts. Fragrant bath salts and powders are so daintily packaged that they're a treat to the eye as well as to the bath. Seductive, cleverly bottled perfumes are of a variety never before offered on this side of the big pond—smart make-up boxes—manicure sets—toilet sets for overnight bags—delicately scented sachets—and everything in the world for the dressing table, from powder boxes to elaborate toilet sets—at as large or as small a sum as you want to pay.

Such gifts are both useful and economical—and at the same time attractive. And every manufacturer has at this time of the year, any number of "Christmassy" articles that would appeal to the eyes and heart of any woman.

In purchasing such personal gifts, however, for your friends, be careful to select with care. The compact must contain the correct shade of rouge and powder. The perfume must be an odor that suits your friend and expresses her individuality. The bath salts, dusting powder and sachet must be the fragrance that she fancies. The dresser accessories must harmonize with the articles she already possesses.

You can put a wealth of thoughtfulness into the selection of such gifts for your personal friends.

Blonde Hair Rinse.

Marcia: The blonde hair rinse should consist of the juice of one lemon, one tablespoon of peroxide, one tablespoon of vinegar, and a pint of clear water.

Colors

Francis: I think that you will find shades of tan, brown, burnt orange, dark red, gray and green especially becoming to you.

Finger Nail Biting

Beth: Finger nail biting is a habit that you will have to overcome through your own perseverance. A bit of tincture of aloes applied to the fingertips will help to break you of this habit.

Just Between Us Women

A daily chat with Examiner neighbors conducted by Anne Wilcox

JUST AT THIS TIME, a menu featuring snowballs is seasonable.

The white balls may be hot, fluffy balls of tasty, seasoned mashed potato, or little potato balls cut with a vegetable cutter, or some other hot dishes.

* * * * * * *

Or again, the snow balls will be as cold as ice and be of mousse or ice-cream. But in different forms and of varying temperatures the chief dishes will resemble snowballs.

* * * * * * *

Here is a menu for a supper or luncheon and the other for a Snowball Party. To-morrow will appear some more about the Party.

* * * * * * *

For Snowball Luncheon menu: Soup with snowball croquettes, snowball chartreuse with tomato sauce, green peas, stuffed celery stalks, round rolls with butter balls, snowball salad, frosted breadsticks, olives, frozen snowballs, iced cakes, bon-bons, and coffee.

* * * * * * *

For refreshments to serve at a snowball party, use this diminished menu: Snowball salad, frosted breadsticks, salted nuts, olives, frozen snowballs, iced cakes, bon-bons, iced lemonade, and hot coffee.

* * * * * * *

With consomme, have Snowball croquettes "handed round with the soup," to put it in French phraseology. To two cups of boiled hominy seasoned with salt, pepper, and one tablespoon of grated cheese, add two beaten egg yolks and a little cream to moisten if necessary.

* * * * * * *

When cold, form into little balls. Let stand for half an hour to dry a little on the outside. Roll twice in the egg whites and flour. Put in wire basket and dry in hot fat until a very light brown.

* * * * * * *

For Snowball Chartreuse: Butter a round mold or one with a rounded bottom. Line well with cooked rice. Fill centre with any well-seasoned chicken or veal mixture, having a creamy consistency.

* * * * * * *

Cover with a layer of rice. Put lid tight on mold. Steam in boiling water for forty minutes. Unmold and pour tomato sauce around, but not over it.

* * * * * * *

For Snowball Salad: Grind popped kernels of corn fine. Mix with ground blanched almonds and bind together with cream cheese. Form into small balls and roll in shredded cocoanut. Put on lettuce leaves and serve with mayonnaise.

* * * * * * *

For Frozen Salad: With an ice-cream scoup give out round servings of vanilla cream. Serve alone or with any preferred sundae sauce such as chocolate. Round white candies of any sort are suitable for bon-bons.

CONTRACT BRIDGE

WRITTEN FOR CENTRAL PRESS

By E. V. SHEPARD

INFORMATORY DOUBLE RULES

Proper hands for making informatory doubles contain strength in three suits, so that the doubler's partner may find support for any suit not double ((unless the doubler holds considerable high honor strength in the double suit, so that he may safely bid no-trumps in case his partner bids the suit in which the doubler is short). Obviously, to be proper support for any response, the doubling hand must contain an unusual number of high honors.

When one hand is srong enough to open contracting, as an adversary can make an informatory double, the partner of the doubler cannot be expected to hold much. In fact the doubler should not expect his partner to win more than three tricks in his own hand. If the doubler will not ask his partner to win more than three tricks, and if the doubler can count in his own hand probable ability to win all tricks except three, for any response made by partner, the whole subject of making proper informatory doubles is solved, without further rules. If I doubled one or either minor suit, I need hold only four tricks, as my partner has two out of three chances to respond with a major suit bid, and he needs to win only three added tricks to fulfill his contract of one. If I double 1-Spade, I ask my partner to take eight tricks in his responsive declaration. If I double 2-Spades, my partner must respond with three of a suit. As I must not expect him to win more than three tricks, I must furnish him six probable tricks. Any doubler has an easy task to calculate what he needs for a sound informatory double. Use your head and known facts, rather than fixed rules that may not even be correct.

Unless the doubler holds greater strength than required for his informatory double, he must not support the responsive bid, unless his partner responds with a bid of one trick more than required to overcall the bid doubled. This unnecessarily high response says: "Partner, If you hold what your double advertises we can go game at my call, provided you are not short of my suit."

If the doubler holds greater strength than advertised by his double he may at once assist the responsive calle, as a signal for the responding bidder to raise his own bid, provided he hold a trick more than his response shows (three probable tricks).

Of course, when not vulnerable, or when one will put the other side out, a weaker double than advertised may be made, and the doubler's partner must expect that the double may be weak in view of the score. Strategy justifies things not fully justified by what is held.

The following hands, at normal score, justify making the informatory doubles indicated. Double the declaration given below:

1-CLUB

♠ A 7 3 2 ♣ 9
♥ K J 7 6 ♦ K 8 5 2

1-SPADE

♠ 9 ♣ A 7 3 2
♥ K Q 7 6 ♦ K J 5 2

2-HEARTS

♠ A J 3 2 ♣ K Q 3 2
♥ 9 ♦ A J 5 2

3-HEARTS

♠ A K 3 2 ♣ K Q 3 2
♥ 9 ♦ A Q 10 2

Each of the above hands contains sufficient high honors to give just double vaues, and to support the unexpected response of 1-No Trump. If a suit is the response, each hand has supporting values to at once raise one trick, due to their ability to ruff the short suit that has been doubled. If the responding hand holds more than his expected three tricks, he may advance his own declaration.

School Reports

CHRISTMAS REPORT OF AUBURN SCHOOL

Sr. IV—Constance Baker 76%; Nelson Windsor 74; Melville Akers 70; Ronald Akers 69, Gladys Ephgrave 61; Earl Ephgrave 52.

Jr. IV—Audrey Timlin 79; Melvin Hamilton 75; Barbara Heslip 72; Fred Heslip 62; Gweneth McFadden 55; Garnet Windsor 54; Muriel Pellow 51.

Sr. III—Tom Montgomery 81; Stanley Baker 62; Dorothy Harding 55.

Jr. III—Ruby Harding 72; Blanche Windsor 70; Dorothy McFadden 64; Harold Ephgrave 61; George Baker 60; Russell Hughey 52; Grace Ephgrave 50.

Class II—Hugh Heslip 70; Georgina Pellow 61.

Class I—Norma Timlin 88; Bernie Harding 78; Shirley Heslip 77; Jean Akers 70; Audrey Windsor 60.

Donald Pellow not graded on account of absence.

Lily B. Kay, teacher.

HOLDS NO FEARS

TORONTO—"The soul is eternal. Our personalities survive death," said John Russell, well-known artist in an interview today declaring his conviction there is a life beyond the grave.

"As a man living more or less in the creative world I would say I firmly belive no man should be fearful of the hereafter," he said.

Wife Preservers

A candy that is good for children is made at home. Run one-half cup shredded coconut, three-fourths cup raisins and one half pound dates through food chopper, stir in one-half square melted chocolate, two cups bran flakes and three to four tablespoons honey. Form into roll and cut in slices with a sharp knife.

SKI SUITS ARE COMFY

Costumes Keep Wearer Warm For Any Active Winter Sport.

Left, Vera Borea ski suit with turtle-neck sweater; center, suit of cravanetted material with striped sweater; right, wool garbardine suit

All the talk there is about ski suits nowadays doesn't mean that everyone's planning to go in for that sport in particular. For people are buying these costumes for hiking and hunting and mountain climbing, too.

And ski suits are grand for any chilly or snowy winter sports. They're warm as toast and waterproof, to begin with. And they have roomy trousers, only fitted at the waist and ankles. Wearing them, even the most active of activities is possible. No need for worrying about tumble-downs and upsets, in skating and tobogganing.

The trousers usually come with a blouse or jacket top. Often the jacket's collarless, allowing for a turtle neck sweater underneath, as in the Vera Borea model at the left.

Sweater-Shorts

This sweater is so interesting that we really should have shown it in a separate sketch. It's made all in one piece with a pair of shorts! What an idea for warmth—especially since it's wool zephyr. There's a zipper running down to the waist so it can be climbed into easily.

The jacket buttons up with metal buttons. The trousers are the type we mentioned—and so are the others illustrated. These have ankle cuffs to match the sweater. They make nice accents in navy or black on a scarlet suit. Other sporty color schemes include brown and orange, rustic green and a lighter shade, as well as powder blue and navy.

Stocking Cap

The mitten cuffs are of the sweater color, too, and also that very original little cap, which makes the fourth part of the ensemble. Doesn't it look like a slice of ribbed woolen stocking? That really does describe it, as the top's actually open. And so your head won't be exposed with this opening, another very tiny cap comes with it, to wear underneath.

The suit is made of fulled wool—an underwater pounding process which shrinks and waterproofs a knitted wool. And leaves it soft and pliable—slightly fuzzy on the surface—without a knitted stitch in sight!

Stripes of Many Colors

The material of the next suit looks quite similar, but it's been waterproofed by cravanetting, instead. A striped rib knit in several contrasting colors makes the turned-over turtle neck, that nearly reaches to the ears. The cuffs and ankle bands, and that part circling the hips, are striped, too. What a gay effect it makes!

NATIONALIZED RADIO MAKES DEBUT ON CHRISTMAS MORN

First Program Under New System to Go on Air Across Canada.

SYSTEM REVIEWED

(By Clark Kinnaird, Central Press Canadian Correspondent.)

OTTAWA, December 20. — Canada's conversion to state-owned broadcasting, one of the biggest developments of the year in radio, will be an object of study among executives of American radio networks and newspaper publishers beginning this month.

The state-owned system, which is eventually, by government decree, to replace privately-conducted and commercialized broadcasting in Canada, will air its first Dominion-wide programs on Christmas morning when the speech of King George will be broadcast all over the world and picked up and rebroadcast across Canada.

Blurbless broadcasting of 10 per cent. Canadian origin will be the Christmas gift of Canadian listeners from the new broadcasting commission.

Thus on Christmas morn a nationalized radio network similar to the B.B.C. system in England, Scotland, and Wales, will enter into direct competition with an American advertiser-supported type of broadcasting, and battle for the ears of Canadian listeners.

Until the ultimate objective of the commission is attained and all of the more powerful Dominion stations brought under one direction into a trans-continental chain of 100 per cent. Canadian nature, the new state-owned system will have commercialized competition not only from the United States, but from privately-owned stations in its own territory.

The Canadian plan as it has developed so far puts control of Dominion broadcasting into the hands of newspaper men, for the 10,000-a-year chairman of the commission is Hector Charlesworth, Toronto Thomas Maher, publisher of a newspaper in Quebec. The third member of the commission is Lt.-Col. W. A. Steel, radio expert of the Department of National Defence.

The commission has been deliberating since its appointment in early October, and feeling its way slowly. Considerable of its time has been spent in studying the American programs, which it intends to displace.

The nucleus of the chain is the trans-continental group of stations operated by the Canadian National Railways, a Government enterprise. Where advisable, stations will be bought from their present owners, and where necessary, new stations will be started.

The money for operations, extensions, and programs is expected to come from a tax of two dollars upon every receiving set in the Dominion. Between 700,000 and 800,000 should pay this tax. In addition to this, $1,500,000 or more a year, the commission hopes to have revenue from closely supervised sponsored programs which are restricted to five per cent. of broadcasting time, and probable grants from the Dominion Parliament.

North-End Homes Gaily Decorated

The north end of Water street is putting out its Christmas signals. One notable example is the residence of Mr. and Mrs. George Benton at 782 Water, where elaborate preparations have been made for the festive season. The whole front of the house is almost covered with evergreens. Wreaths hang from the windows with red foliage and pointsettias as centers. Some of these have been whitened and stand out against the green background. Pots of green are on the verandah steps and the big bay window encloses a Christmas tree, placed inside, and some of the bright red electric candles which shine forth so gaily at night. The whole exterior is very Christmasy looking.

W. Gordon Hall's lawn is also blazing with color these nights from an electrically-illuminated Christmas tree.

ROBIN IS SEEN AT BAILIEBORO

Waters of Rice Lake Are Not Unusually High at Present.

WELL FROZEN OVER

BAILIEBORO, Dec. 20.—(Examiner Correspondence).—On Sunday afternoon a robin was seen singing cheerily in a tree in front of the residence of Mrs. M. Byers. The sporting little chap sang lustily his cheery song and was finally noticed singing in the orchard owned by Mrs. B. Dawson.

Residents of the village were greatly interested in the little messenger of spring paying a visit to the village and singing his Christmas carrols, and certainly it seemed an unusual occurrence for a robin to have wintered such severe weather as has prevailed for the past fortnight.

Although reports of continued rising waters are coming from the districts around Otonabee River, still the waters of Rice Lake are not unusually high. The water is higher than it was last winter, but is about normal. Ice has continued thicken on the surface and a splendid thickness, consisting of about eight inches of perfect blue ice, is now on the lake. A dangerous crack has opened across the centre of the lake, which may cut off lake to thicken on surface and a splen- of the lake.

Mr. James Eagleson, of Orono, was the week-end guest of his brother, Mr. G. Eagleson.

Mr. and Mrs. C. Jewlson and family, of Toronto, were guests on Sunday of Mr. and Mrs. H. Barnard.

Mr. and Mrs. J. F. Scruton and family, of Toronto, were guests on Sunday of Mr. and Mrs. B. Perrin.

Mrs. Tamscott, of Port Hope, has been the guest of her daughter, Mrs. N. Thompson, during the past week.

RUSH POINT HOLDS SCHOOL CONCERT

Plays, Dialogues, Songs Make Up Program Credit to Teacher and Pupils.

RUSH POINT, December 20 (Examiner Correspondence). — The pupils of Rush Point Public School under the direction of their teacher, Miss Margaret Brown, of Millbrook, presented their Christmas program on Friday evening, December 16, to an interested and appreciative audience. The school was nicely decorated, emphasizing the Christmas spirit. Red and greer. streamers, bells, strings of popcorn, and wreaths, together with some artistic blackboard drawings in colors, made the school room a proper setting for the young performers. The entire program was the production of the youngsters of the section with the exception of some Spanish guitar and harmonica selections ably rendered by Murnie Barton. Mr. Barton also accompanied some of the youthful singers. Earl Pollock was chairman.

The Program.

After the opening chorus by the school, "Merry, Merry Christmas Bells," the children staged a dialogue called "A Christmas Visit." Much applause followed the recitation, "A Crippled Dolly," by Edith Davis, very suitably dressed for the doleful part. Ten of the younger pupils dressed as Christmas candy sticks in white gowns with red spiral trimming, then appeared in a drill, during which they acted some of the old-fashioned games, such as London Bridge, Here We Go Gathering Christmas Candy, and Farmer's in the Den, with realistic childish glee. A dialogue, "Squire Hawley's Christmas," in two acts, had the proper Christmas spirit, as also had a reading given by Mary Toms. Randie Ellis recited about "Filling the Stockings," and after a song with two-part chorus and the yoddling by Lloyd and Winston Petherick, assisted by Murnie Barton, a very cute recitation "Sleepy Head" was given by Ivan Ellis. Four-year-old Betty Gaynel Petherick then recited an amusing and typically childish "Grudge." A number of small pupils gave realistic accompaniment, while all the children sang "Jingle Bells," and a funny dialogue, "Trouble in Santa Claus Land," in several acts, was followed by a song, "When Santa Comes," sung by Leland Petherick, with a tiny banjo accompaniment.

"Miss December."

Miss Muriel Breckenridge looked lovely as "Miss December," dressed in red and green tissue paper gown, and presented with a wreath and verse by each of thirty-one youngsters personating the days of the month. A pantomime by a number followed by a Christmas reading nicely given by Jeanne Blakely and a chorus by the school, "Away in Judea," closed the program.

Many delightful gifts and bags of candy taken from the pretty Christmas tree were distributed among the young people.

BANDIT REMANDED

NORTH BAY. — Samuel Essa Ayoub, of Kirkland Lake, awaiting trial here on charges of robbing the Bank of Montreal of about $5,000, and of wounding with intent, was given a third eight-day remand today by Magistrate S. Weegar. The alleged bandit is practically recovered from bullet wounds received at the time of his capture and will, police say, be able to appear for hearing before the remand terminates.

BUEHLER BROS LIMITED
387 George Phone 3680
WEDNESDAY SPECIALS
Veal Minute Steaks 15c lb
CHOICE CREAMERY BUTTER, lb. .. 22c
Peameal Back Bacon 12c lb
In the Piece
PICKLED HOCKS, lb. 5c
HOMEMADE MINCE-MEAT, lb.. 12½c
Turkeys
Geese
Chickens
Ducks
DUMART'S SMOKED HAMS, lb. 13c

MADOC IS VISITED BY SANTA CLAUS

Women's Institute Plans for Relief Card Party in January.

MADOC, Dec. 20. — (Examiner Correspondence.)— The community Christmas tree was held on Saturday afternoon, Santa Claus visiting the community for an hour or so, to meet all the school children of Madoc and vicinity, and present each of them with an attractive sack of Christmas candy.

In spite of the extreme cold weather, with the thermometer registering 6 or ten degrees below zero at two o'clock in the afternoon, there were between five and six hundred children of school age in the march from the Armouries.

Large numbers were assembled for the occasion, which was sponsored by the Community Club of Madoc. The beautiful Christmas tree, adorned by its many strings of colored lights, was placed on the post office corner, and will be left to augment the scheme of decorations for St. Lawrence and Durham streets during this week of Christmas shopping. Small evergreen trees have been placed at intervals along the business thoroughfare, making excellent decorations and adding much to the festive appearance of the village.

W. I. Meets.

Madoc Women's Institute held their December meeting on Friday, 16th, at the home of Mrs. George White, with an attendance of 36. Mrs. C. N. Whytock presided. Correspondence was read and discussed. It was moved and seconded that the letter from the Hospital for Consumptives be filed for later discussion.

Discussing finance, it was decided that the card party, whose proceeds are to be for relief, be held on January 12th, convenors of committees were appointed. Mrs. Wellman for refreshments, Mrs. Moorcroft for coffee, Mrs. C. Whytock for tables and chairs, Mrs. Moon and Mrs. Tanner to look after score cards, Mrs. White to look after prizes, the admission to be 25 cents.

Mrs. Moon reported for the relief committee that a bale valued at twenty-five dollars had been sent to St. Ola, and a letter of thanks received. She also reported that yarn had been donated for relief, and that anyone wishing to knit might be supplied by calling her. Some parcels had also been sent out in town.

Mrs. C. A. Anderson gave a very interesting talk on Christmas legends and told the story of "Why the chimes rang."

Fourteen girls of the Junior Institute sang a series of Christmas carols which were much enjoyed, and Miss Jean Phillips, president of the Juniors, gave a Christmas reading after which more carols were sung, and the meeting dispersed with Merry Christmas greetings to all.

Bennett Is Received By Prince Of Wales

LONDON, Dec. 20 (C.P. Cable).—Prime Minister R. B. Bennett was received by the Prince of Wales last night at St. James' Palace, the Prince's residence. Following the Canadian Premier's visit with the Prince, they proceeded to the House of Commons, where they dined with Hon. George Black, Speaker of the Canadian House of Commons, and Mrs. Black; Hon. Howard Ferguson, Canadian High Commissioner, and Mrs. Ferguson; the Speaker of the British House of Commons, and other prominent Parliamentarians.

Dukes Stretch Winning Streak to Five Games

MARLBOROS DEFEAT SAILORS IN WILD CONTEST AT TORONTO

Johnny McNeil Scores Only Goal of Game in First Period.

SEVERAL ARGUMENTS.

(By The Canadian Press)

Bruised and battered, Toronto Marlboros and Port Colborne Sailors are to-day recuperating from possibly the roughest hockey game witnessed on Toronto ice this season. Marlboros lone goal in the first period of their game with the Ports last night gave the Dukes a 1-0 verdict and enabled them to stretch their winning streak to five games.

The loss, incidentally, was Port Colborne's fourth consecutive one and it prevented them from moving up into a tie for third place with Hamilton Tigers in te senior Ontario Hockey Association standing.

Scores Only Goal

Dapper Johnny McNeil, who was a standout, clung with Pud Kitchen for the winners, scored the solitary marker. Snaring a neat pass laid down by Jimmy Primeau, he took his time as he skated in on the net and picked the far side which was wide open.

High sticks, slashing and petty holding, combined with the furious pace set by both teams kept the crowd in a continual uproar. A rousing finish by the Sailors, who were striving desperately to get the equalizer was terminated with but half a minute to go when Teddy Olliver and Gordon Reed, tangled behind the visitors' net and went down in a heap.

Fists flew and players of both teams conferred upon the spot with Referee Johnny Jones in the thick of battling Puckster. Jones finally restored order and Reed and Olliver came out of the fray with bleeding scalps.

Just previous to this Reed, who was serving a penalty, stepped on the ice before his time was up, at moment when his team was in a good scoring position. The penalty timers' bell rang and play was halted. An argument then ensued, in which it is alleged the Sailors threatened to leave the ice. After a five-minute delay the game was resumed only to be climaxed by the free-for-all.

Harry Gray and Fan Heximer were just as speedy as any of the Dukes, but the rest of the Sailors fail to measure up to their pace. Dinty Moore played a brilliant game in the nets and had no chance on the one that beat him. Ben Peer did some nice shooting from his wing, and stuck to his hockey throughout.

Plays Brilliant Game

Pud Kitchen played a brilliant game on the defence for Marlboros and did more than his share of attacking. Whitey Farrant and Bob Davidson were dangerous when in possession of the puck. Primeau offset his good work by some dangerous stick swinging, clouting both Reed and Gray across the head with his hickory.

Shutting out the visiting Kitchener-Waterloo by a 7-0 score in a Senior "B" series game Indians duplicated their win of last week. The winners scored a goal in the first, two in the second and four in the last period. Knetchel and Zulauf each got two of the winners total.

LEICESTER AND A FULL-BACK

There is a probability that Wood, the young Anglo-Scottish full-back, who returned home a week or two ago, may join Leicester City.

He is supposed to be booked for Glasgow Rangers, but Peter Hodge is understood to be on the lookout for a back, and Wood may be his man.

To-Night's Hockey

(By The Canadian Press)

NATIONAL HOCKEY LEAGUE

Toronto at Canadiens
Ottawa at Boston
Detroit at Rangers

INTERNATIONAL LEAGUE

London at Windsor.

SENIOR O.H.A.

Kitchener at University of Toronto.
Niagara Falls at Hamilton.

British Sport Shots

By WILLIS ENTWISTLE

A BLACKBURN FANCY

If it had not been St. Johnstone's policy to keep their players, Ferguson, their left half-back, would have been on Blackburn Rovers' list by this time.

From what I hear they may get him yet.

SCOT FOR CHELSEA

Chelsea has strengthened their resources by the acquisition of William Pollock, an inside right from Gambusiang Rangers.

They arrived on the scene just in time, otherwise Motherwell or Celtic might have had him.

ENTERTAINING SPPORTERS' CLUB

Coventry City Supporters' Club are pursuing an enterprising policy to increase the membership and gather in funds, the latest effort being a Christmas whist drive on attractive lines.

IRISH LEAGUE CHAMIONSHIP

Though the race for the Irish League championship would seem to rest between Derry City and Celtic, Linfield are by no means out of the running.

They meet the City at Windsor Park next Saturday, and three weeks later they appear at Celtic Park. These two games will have a big bearing on the destination of the honor.

The newly-organized referees' board must have but some stiff questions on their paper last week to those who wanted to become members of this association, for nearly half of them failed to pass the test.

Who said that St. Michael's were going to be the weak sisters of the "Big Five" cage circuit? After dropping two games in a row by big margins, the Irish came back with a great display against Riverdale Grads last night to win with ease.

Marks and Connolly, the football stars, were doing great guns on the defence, while Hynes and Hickey held up more than their end on the front line. They get their big test when they stack up against Lizzies next Friday at the Arena Gardens.

MURPHY OF WALES

It may sound a little too Irish, but the fact remains that "Pat" Murphy of West Bromwich Albion, was one of the stars for Wales in the soccer international against Ireland. He is Welsh by birth. Wales won easily enough and the worst the gallant little country can do is tie for the international championship. Wales beat Ireland and Scotland and drew with England. The Sassenachs beat Ireland, as also did Scotland. England has to meet Scotland in Glasgow in the spring of 1933, and England must win to force a tie with the Welshmen. Ireland's year has been decidedly lean.

Northcott Regains N. H. L. Scoring Lead

Browns, Senators Swap Pitchers And Outfielders

CARL REYNOLDS

Six American League players have traded teams as the result of a big swap between the St. Louis Browns and Washington Senators. Outfielders Carl Reynolds and Same West and Pitcher Lloyd Brown have been traded by the Senators for Outfielders Goose Goslin and Fred Schulte and Pitcher Walter Stewart. The Browns also received a cash settlement in the transaction. Goslin returns "home" as the result of the trade, he having been with Washington before St. Louis got him.

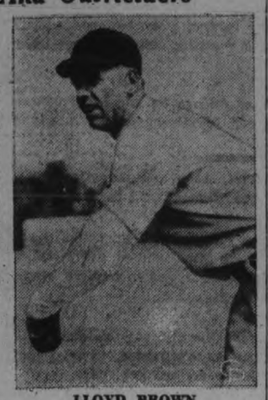

LLOYD BROWN

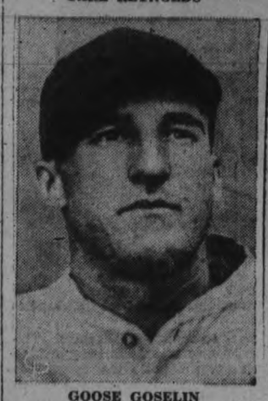

GOOSE GOSELIN

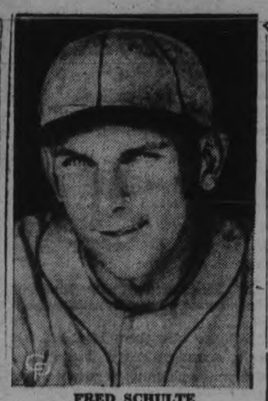

FRED SCHULTE

NUMBER "13" HAS NO TERRORS FOR VANCOUVER BIKE GRINDER

Peden and Gus Rys Ride to Victory in Milwaukee Bikeathon.

4TH STRAIGT WIN.

MILWAUKEE, Dec. 20, (CP)—The so called hoodoo 13 holds no terrors to-day for William 'Torchy' Peden, Victoria's gift to the six-day bike game.

When the mountainous pedaller from British Columbia and his Belgian partner, Gus Rys, started out in Milwaukee's second International ride-to-nowhere the fans pointed out it was Bill's 13th race since he started his record-breaking riding. But just as though they had never heard of sinister numerals, Peden and his mate rode home to victory last night over a classic field.

It was the fourth straight victory for Torchy and the tenth in his last 13 starts. Races at Chicago, Minneapolis and New York have been winners in the past six weeks as he pedalled to a record never equalled in bikeathon history.

All the power in Peden's muscular legs had to be called up as the pack pressed hard in the final wild spasm of riding last night. Two hours before the finish the Italian team of Saetta and Rebaldi were abreast of the Canadian and his partner. The final hour was one jam after another. The Italians were unable to keep up with the pace, but the ultimate winners were more than equal to it. In fact as though to show their superiority they stole a lap on the entire field in the last 15 minutes.

The sprint stars of the race, Bernhard Steubecke of Germany, claimant of the world's sprinting title, and Al Crossley of New Bedford, Mass, sprint champion of New England, finished in second place along with Polly Parrott and Lew Elder of Ireland. But the former team had a wide lead in points, 1,709 compared to 852 for Peden and Rys, and 549 for Parrott and Elder.

The Canadian-American team of Reggie Fielding, Toronto veteran, and Bobby Thomas, finished in the point standing with 905.

FIGHTS LAST NIGHT

(By The Associated Press)

BOSTON. — Andy Callaghan, Lawrence, Mass., outpointed King Tut, Minneapolis (10); Ad Bachow, Dover, N.H., knocked out Tony Benito, Worcester, Mass. (7); Honey Mellody, Boston, stopped Roland Lecuyer, Springfield, Mass. (2).

PITTSBURG. — Teddy Yarosz, Monaca, Pa., outpointed Jack King, Little Rock, Ark. (10).

NEWCASTLE, Pa.—Ross Fields, Cleveland, stopped Jack Wilson, Pittsburgh (10).

ERIE, Pa.—Maxie Strub, Erie, outpointed Frankie Bojarski, Erie (10); Harry Boyle, Meadville, Pa., stopped Hank Harvis, Buffalo, N.Y. (1).

CHARLESTON, S.C.—Eric Lawson, Brooklyn, outpointed Wilbur Stokes, Lakeland, Fla. (10); Dave Barry, St. Louis, outpointed Hackie Simpson, Jacksonville, Fla. (10).

Holyoke, Mass.—Al Gainer, New Haven, Conn., outpointed Charley Belanger, Winnipeg, Can., (10); Al Borros, Connecticut, outpointed Tom Williams, Chicago (8).

PHILADELPHIA.—Jimmy Smith, Philadelphia, outpointed Lou Brouillard, Worcester, Mass. (10); Al Rossi, Newark, N.J., outpointed Sylvan Bass, Baltimore (10); Ralph Lenny, Jersey City, outpointed Buster Brown, Baltimore (10).

SAN FRANCISCO.—Young Corbett, Fresno, Calif., outpointed Joe Glick, Brooklyn (10).

BRUINS' 'BAD MAN' GOOD

BOSTON, Dec. 20—He may be Boston's "bad man" on the ice for the Bruins, but Eddie Shore in his own home "is afraid to be offside, even."

That statement comes from little Eddie Jr.

"You want to know how Papa goes at home?" he asked. "Well, I say that my Daddy isn't a bad man around this ranch.

"He doesn't put the sign on any one around here. I can't remember him trying a poke check or a little stick work on anyone on our club. At home my daddy is afraid to be offside, even.

"If he comes home late from the garden, he goes around on tiptoe looking for the arnica and bandages in the medicine chest.

"My dad can't be a bad man. Why my pop can't get through the second line of "Little Boy Blue" without choking up."

HAMMOND SEEKING HOME FOR INDIANS

Springfield Players May Be Given Berths Elsewhere.

NEW YORK, Dec. 20.— Fourteen Canadian hockeyists wandered disconsolately around Springfield, Mass., to-day as negotiations proceeded here to put them back to work.

The puckchasers, members of the Springfield Indians of the Canadian-American League, were left homeless following their game with New Haven on Saturday night. Difficulties between Colonel John Hammond and the Springfield rink management resulted in the Colonel announcing withdrawal of his farm team from the Dooley loop.

Since then Colonel Hammond has decided to try and place the boys elsewhere so they may continue their clever play. The team rests in third place in the league standing, two points behind the leading Providence Reds.

Their remain two possible locations where the Indians may be rehabilitated. One in Manhattan and the other in a suburban district.

Negotiations proceeded at top speed yesterday as Colonel Hammond sought desperately to get his farm team settled in a new home before their next scheduled game on Christmas night.

"Strangler" Lewis Scores Double Win

NEW YORK, Dec. 20 (C.P.)—Ed "Strangler" Lewis had an impressive double-victory behind him today and the New York wrestling promoters somewhat of a solution to a perplexing problem.

The promoters, who had seen the veteran iron-man from Los Angeles readily dispose of the assorted opposition available in these parts, threw a pair of grapplers against Lewis last night, one at a time. Lewis defeated them readily enough, with the world's wrestling crown he claims at stake, but the 3,000 fans who looked on seemed to enjoy the twin-bill and the promoters smiled contentedly.

A 260-pound Pole, Leon Pinetzki, who stands six feet, eight inches, was the first to trade holds and locks with Lewis. He succumbed in 28.13 when the Strangler applied his favorite weapon, the headlock. Another such lock disposed of the second opponent, Sammy Stein, 200, of Newark. The second bout lasted 32.41, with Lewis using his 40-pound pull in the weights to good advantage in defeating Stein.

Campbellford Teams Hold Good Workouts

CAMPBELLFORD, Dec. 20 (By Examiner Staff Correspondent). — The two Campbellford teams, the juniors and intermediates, staged a splendid work-out last evening in the Davidson Arena, when a mixed game with the teams divided played an exhibition game, going the straight three periods and giving the fans an idea of what can be expected this season in the way of hockey. Very evenly balanced the teams got under way with a good start and showed some real good form on fast ice, and despite the bad hockey season last year told the world that they have not forgotten the way to puck-chase.

The game, which was only a scratch, ended in a 9-9 draw but gave the intermediates a chance to try out three prospective goalies, Vassey, Hopping and Ted Owens, all three of whom got their first good work-out in preparation with the game in Peterborough this evening, although it is not known which of the three will guard the nets for the Maroons against the Petes.

Between the periods the Oddfellows and the Legion staged a match which was fought in good style even if the players were of a vintage long past. The Old Soldiers came out on top with a 2-1 count, but the exhibition was enjoyed and appreciated by the fans, even if the players were not so enthusiastic. The proceeds of the evening will be used for relief purposes.

MAROON WINGER HAS 17 POINTS

Haynes and Weiland Rank Second and Third in International Section.

BILL COOK TOPS U.S.

MONTREAL, Dec. 20.—Players of recent prominence and veterans continue to dominate the scoring in the National Hockey League, according to averages issued last night by President Frank Calder.

Laurence Northcott of Montreal Maroons—he of the full head of hair who has oddly picked up the nickname "Baldy"—leads the whole league, both in most goals, 12, and most points, 17.

At his heels are his teammate, young Paul Haynes, with 16 points, 6 goals and 10 assists, "Bill" Cook of the New York Rangers with 16 points, 8 goals and the same number of assists, and Marty Barry, Boston Bruins, who is second in actual scoring with 11 goals to add to his 3 assists for 14 points.

Rangers continue to show the most consistent scoring punch in the United States division. Immediately following Barry are four from the blue-shirted New Yorkers, "Bun" Cook, Frank Boucher, Cecil Dillon and Art Somers, all of whom have scored 11 points or more.

A triple tie developed for third place in the Canadian division with "Cooney" Weiland, Ottawa Senators; Howie Morenz, Montreal Canadiens, and Dave Trottier, Marroons, all having 12 points.

Eddie Shore of Boston was displaced by Earl Seibert, New York Rangers, as penalty king. Seibert has spent 36 minutes with the timers, one minute more than Shore and two minutes more than "Red" Horner, defenseman of the Toronto Maple Leafs.

International Section

	G	A	P	Pen
Northcott, Montreal	12	5	17	10
Haynes, Montreal	6	10	16	10
Weiland, Ottawa	5	7	12	2
Morenz, Canadiens	4	8	12	6
Trottier, Montreal	4	8	12	8
Brydson, Montreal	5	6	11	4
H. Kilrea, Ottawa	7	3	10	10
McVeigh, Americans	5	5	10	8
Joliat, Canadiens	5	5	10	6
Howe, Ottawa	5	6	10	2
Gagnon, Canadiens	3	7	10	24
Conacher, Toronto	6	3	9	20
L. Conacher, Mont.	3	6	9	20
Ward, Montreal	3	6	9	20
Sheppard, Americans	4	4	8	18
Touhey, Ottawa	4	4	8	6
Himes, Americans	3	5	8	4
Blair, Toronto	3	5	8	6
Wentworth, Montreal	2	6	8	21
Jackson, Toronto	3	4	7	10
Gracie, Toronto	3	4	7	4
Finnigan, Ottawa	2	4	6	14
Doraty, Toronto	4	2	6	4
W Kilrea, Ottawa	2	4	6	4
Smith, Montreal	2	4	6	22
Forslund, Ottawa	2	4	6	0
Day Toronto	0	6	6	16
Patterson, Amer	4	1	5	8
Martin, Americans	3	2	5	2
Brydge, Americans	2	3	5	14
Primeau, Toronto	1	4	5	2
United States Section				
W. Cook, Rangers	8	8	16	20
Barry, Boston	11	3	14	12
F. Cook, Rangers	10	3	13	14
Boucher, Rangers	1	11	12	0
Dillon, Rangers	8	3	11	4
Somers, Rangers	3	8	11	2
Thompson, Chicago	4	6	10	6
Stewart, Boston	4	6	10	18
Lewis, Detroit	4	6	10	2
Clapper, Boston	3	7	10	18
Oliver, Boston	4	5	9	4
Sorrell, Detroit	5	3	8	7
Romnes, Chicago	3	5	8	0
Carson, Detroit	5	2	7	8
A. S. Seibert, Rangers	2	5	7	16
Shore, Boston	2	5	7	35
Emms, Detroit	2	5	7	16
Couture, Chicago	5	1	6	8
Goldsworthy, Detroit	3	3	6	4
Heller, Rangers	2	4	6	14
Wiseman, Detroit	3	2	5	8
Heximer, Boston	3	2	5	2
Cook, Chicago	2	3	5	8
Ripley, Chicago	2	3	5	6
Buswell, Detroit	2	3	5	2
Asmundson, Rangers	2	3	5	2
Johnson, Rangers	1	4	5	35
Aurie, Detroit	1	4	5	13

Aussies Were Wise To Britishers' Speed

When the Australians went in to bat in the first test match with the M.C.C. cricket tourists, five of their batsmen wore rubber chest protectors, which covered the heart especially. These were worn to withstand the bumping balls of the English shock bowlers. Harold Larwood, the Nottinghamshire player, is a very fast bowler and on hard wickets he bumps them quite high.

Edwards Will Run Against Boston U.

BOSTON, Dec. 20—Eligibility rules mean nothing to McGill University of Montreal and Boston University.

On March 11, B.U. and McGill compete in a dual track meet at Boston, but eligibility rules were not considered because in Canada all students, undergraduates or in graduate departments may compete.

As a result, Phil Edwards, former negro half-mile champion, while at New York University, now a student at McGill, will compete against the terriers.

Hockey Records

O. H. A.

Senior A Series.

Marlboros 1, Port Colborne 0.

Senior B Series.

Stratford 7, Kitchener-W. 0.

Intermediate.

Forest 2, Strathroy 1.
Point Edward 5, Watford 2.

Junior.

Native Sons 4, Oshawa 3.
xGalt 3, Hamilton 2.
x—20 minutes overtime.

CANADIAN-AMERICAN LEAGUE.

Quebec 3, Boston 3.
Overtime.

MICHIGAN-ONTARIO LEAGUE.

Haley A.C. 3, White Stars 1.
Amherstburg 1, Dearborn 0.

MARITIME SENIOR.

Moncton 2, Charlottetown 2.

O.H.A. SENIOR

	P	W	L	T	F	A	P
Marlboros	11	7	3	1	26	21	19
Niag. Falls	9	5	2	2	23	14	14
Hamilton	8	5	3	0	18	13	12
Pt. Colborne	10	4	4	2	14	13	10
Nationals	8	3	4	1	16	15	7
Kitchener	8	2	6	0	14	21	4
xU. of T.	4	0	4	0	6	20	0
					117	117	

x—Double points counted when U. of T. plays.

FUTURE GAMES.

To-night — Kitchener at U. of T. (Varsity Arena), Niagara Falls at Hamilton.

Friday— Kitchener at Marlboros, Nationals at Niagara Falls.

AMERICAN ASSOCIATION.

	W	L	F	A	Pt
Kansas City	8	3	24	21	16
St. Louis	6	3	21	17	12
Duluth	4	5	19	19	8
St. Paul	2	8	17	12	4

Toronto To Meet Redshirts To-Night

TORONTO, December 20 (C.P.).—Section leaders clash with cellar-occupants in two of the National Hockey League games scheduled to-night, while a third brings an intersectional joust between injury-riddled Ottawa and the crashing Bruins of Boston.

Much-improved Canadiens, unbeaten in their last three starts, taken on the world champion Maple Leafs at Montreal, their second meeting of the season. Toronto took the first game 2-0 on their own ice, but will find a vastly improved flock of Red Shirts in front of them to-night.

Toronto, aided to first place in the section on Saturday by their opponests of to-night when they downed the Maroons, will probably draw on Syracuse for second-line scoring punch if they lose to-night's contest. Bill Thoms, former Toronto Marlboro centre now with the stars, may be brought back to pivot Ace Bailey and Harold Cotton.

Native Sons Defeat Oshawa Juniors 4-3

OSHAWA, Dec. 20.—Native Sons ushered in the O.H.A. junior season here last night by administering a 4 to 3 defeat to the Oshawa Blue Imps in an exciting "Big Four" game, featured by the tireless attack of both teams. The game was a nip-and-tuck affair from bell to bell, with little difference between the teams. The visitors outweighed the Oshawa team by a good margin, and found the Oshawa defense easy to solve, coasting right in for their four goals.

Cyclone Taylor—Greatest Hockey Star Of All Time—Say Smart Patrick Boys

By ARCHIE WELLS
Central Press Sport Writer

TORONTO, Dec. 17.—Cyclone Taylor, of Listowel, Ont., and now inspector of immigration in Vancouver, B.C., was the greatest hockey player of all time, in the opinion of Lester and Frank Patrick, famed hockey men.

Lester and Frank should know because they have watched every great hockey player in the last 35 years. The two Patricks have been actively connected with hockey longer than any other men alive. They were amateur stars, then Lester thrilled Montreal when he played with the old Wanderers, in 1906 and '07; they were members of the Port Renfrew Millionaires, of whom the oldtimers still rave; they have captained, managed and owned Stanley cup champions and they have developed hundreds of players.

When they say Cyclone Taylor was the greatest player of all time they have got to be listened to.

* * *

"Taylor had everything," says Les Patrick. "He had courage, stamina, speed, stick-handling ability, the power to give a pass and accept one, the ability to score goals, and above all these things, color, something an outstanding athlete needs to make a manager and owner especially pleased. If he were playing today in the National Hockey league I could hear the turnstiles clicking merrily. I'd like to own a team today with Taylor as our center."

Frank Patrick had Taylor as his center for several years in Vancouver. Here is what he says about the Cyclone:

* * *

"Cyclone was a wonder. The

LES PATRICK

nearest approach today to Taylor when he was in his prime, is Howie Morenz, of Canadiens. Morenz has the same style of skating, a sort of rocking motion at the hips, but he is not as fast as Taylor was.

"Taylor had man assets. He could skate backwards as fast as the ordinary player could skate forward. He could shoot six ways, high or low, fast or slow, and front or back.

"Taylor was five times scoring champion of the Pacific Coast league. If he were performing to-day he would be the greatest drawing card in hockey. After he had retired we got him to come back for a game or two at a stretch and when we announced it our attendance would early double. People came just to see him skate."

Jockeys Outlast Matmen, Says Veteran Who Knows His Riders

During the past few years Jacques Curley, tamer of pachyderms and the gentlemen who pays their feed bill, has been considered something of an authority on the subject of eating.

He has always claimed that wrestlers could eat more than any other group.

Frank Hawley, for several years one of the foremost trainers and developers of jockeys, insists that although the wrestlers may be good for a long stretch his jockeys are able to concentrate and put on short bursts of eating which would shame the most hungry wrestler.

"A jockey arises at 5 a.m.," Mr. Hawley reports. "He has breakfast of flapjacks, coffee and, if I'm not looking, a couple of eggs. He exercises a few horses and comes in exhausted. He has a light lunch about 10 a.m. of steak and potatoes. Now, he lies around waiting for the races to start and he always gets nervous just before post time. To allay this nervousness he inhales a few hot dogs and hamburgers. After the race he has dinner and finally he eats his way to sleep."

Our Boarding House - - - - - - - - - - - - By Ahern

BROCK ST. RINK **HOCKEY** TONIGHT 8.30

25c Any part of Rink

CAMPBELLFORD Intermediate Team Vs. **PETERBOROUGH** Intermediate O.H.A. Team

Yanks Handed 766 Walks During 1932 Season

DINNERWARE TO-NIGHT

LAST TIMES TO-NIGHT 7.00 - 9.00

TULLULAH BANKHEAD ROBERT MONTGOMERY in "FAITHLESS" M.G.M.

WEDNESDAY and THURSDAY

HE HAD FIFTY MILLION DOLLARS . . . AND HAD NEVER BEEN KISSED . . . BUT SHE SOON FIXED THAT!

He Learned about WOMEN

A Paramount Picture

with STUART ERWIN ALISON SKIPWORTH SUSAN FLEMING

Metro's CAPITOL

Comedy

McLARNIN STOLE SHOW FROM GREB IN HIS FIRST U. S. FIGHT

Vancouverite Fought First Pro Fight in Oakland, California 8 Years Ago.

RECEIVED HIS NICKNAME.

(By Copeland C. Burg, Special to The Examiner.)

NEW YORK, Dec. 20.—I'm just a young fella, but throwing myself against the ivories of this old mechanical alphabet to tell about Jimmy McLarnin's first fight in America really puts me in the class of Hype Igoe, one of the grand old men of the fistic commenting game.

McLarnin's early history is still somewhat clouded. He is said by some to have fought professional battles when about 15 in Vancouver, B.C., but it is believed his first professional fight in America was staged in Oakland, Calif., about eight years ago.

I'll never forget it.

California was in a fever state because the card was headed by the great Harry Greb. He was fighting some local palooka, who did not have a chance in the world, but the idea of seeing the human windmill throw his gloves about that Oakland arena was enough to set hearts and eyes aglow. In thoes days few champions came to California, where the four-round law was in effect.

But when the curtain-raiser bout went on, it proved a bigger thrill to many than the Greb main event. Out into the yellow glow of the ring stepped one of those small-for-his-age, mine-run "prelim" boys and then followed the sweetest little ring pal you ever saw. Just a flyweight, but what a physique, what boxing class, what a personality. He stole the show from Greb, some fans thought.

It was Jimmy McLarnin and he was about 16 or 17 at the time. He had the same manager he has today—"Pop" Foster; his hair was cut short just as now; he had the same pink and white skin—the same innocent pan that immediately won him the name of "Baby-Face" McLarnin.

Jimmy looked so harmless the crowd shuddered when his opponent put a glove on him, but it was only a few seconds until "Baby-Face" had registered a boxing lesson and coasted to a neat victory.

I don't think that California ever before had seen such a genuine little sportsman as Jimmy and what a fighter! I remember the next day I wrote Jimmy eventually would win the lightweight championship. He did not do it, but some folks still call him the "uncrowned champ."

EMPIRE CUBS

The Empire Cubs will held their first team practise this evening from nine to ten o'clock at the Sacred Heart rink. The following bantams, along with those who were asked previously, should be on hand: Andy Depellaro, A. Chartren, Jardino, Ken Johnson, Bill Lucas, Earl Williams, G. Whatman, Vitarelli, Ward Wright, Prete, J. Leith, J. Barnes and Collins. It is important for everyone to be out.

Australian Says U.S. Will Regain Davis Cup In 1933

Ellsworth Vines, holder of the Wimbledon and United States tennis singles titles, is the world's greatest player, according to Jack Crawford, ace of the Australian team. Crawford believes the United States Davis cup team can beat France's best nine out of ten times, and is confident that the cup will be returned to this country next summer.

ALEX. COOK LEADS CAN.-AM. SCORERS

Boston Cubs' First String Centre Travelling at Fast Clip.

BOSTON, Dec. 20. (AP)—Alex Cook, Boston Cubs' first-string centre, to-day found his clutch on the Canadian-American Hockey League's scoring honors a bit firmer. He jumped into the lead last week, ousting Ted Saunders, his teammate, and his goal and assist in last night's 3-3 tie with the Beavers at Quebec boosted his pointage to 17.

Saunders, who added an assist to his total in the Quebec clash, continued in second place with 15 points. The deadlock enabled the Cubs to increase their lead over the second-place Philadelphia Arrows to a full game.

Reports from the various league points to-day were more encouraging than on Saturday, when Col. John S. Hammond of the New York Rangers threatened to disband his Springfield Indians after a financial disagreement with the rink owners in that city. Those property holders have invited the New Yorker to return to their Western Massachusetts city and resume rental negotiations. Hammond however, has insisted that an attachement on the Indians be removed before re-opening the case.

To-Night's Line-Ups

The line-ups for to-night's game in Montreal will be as follows:

Maple Leafs:		Canadiens:
Chabot	goal	Hainsworth
Day	defence	Mantha
Levinsky	defence	Burke
Primeau	centre	Morenz
Conacher	right	Gagnon
Jackson	left	Joliat

Maple Leaf subs.—King Clancy, Red Horner, Andy Blair, Ken Doraty, Bob Gracie, Harold Darragh, Irvin Bailey and Harold Cotton.

Canadien subs.—Albert Leduc, Gerald Carson, Wildor Larochelle, "Pit" Lepine, George Mantha, Armand Mondou, Art Giroux and Gaudreault.

BAMBINO LEADS HIS MATES WITH TOTAL OF 130

Jimmy Foxx Tops Gehrig and Simmons in Runs Batted in During Past Season.

SEWELL LOWEST IN S. O.

(By Paul Mickelson, A. P. Sports Writer)

CHICAGO, Dec. 20.—(AP)—Jimmie Foxx excelled Babe Ruth and the rest of the American League in the production of homers and runs batted in last season but the aging Bambino again was the most walked man in the circuit.

In 132 games, 22 less than Foxx participated in, Ruth was handed 130 bases on balls by pitchers who figured one bag was better than four. While this crop failed to come close to the record one of 170, collected by the Babe in 152 games during the 1923 campaign, it was enough to give the New York Yankees a new high mark for one club with a team total of 766 for the season. In 1934 the Yanks collected 748 passes in 155 games.

Leads Old Rivals

Foxx was second to Ruth in passes received, the final, official averages disclosed today, with 116 but he topped his closest rivals, Lou Gehrig of New York and Al Simmons of Philadelphia by 18 scores in runs batted in. Foxx drove in 169 runs while Gehrig and Simmons were credited with 151 each. Ruth ranked fourth with 137. Fourteen players batted in 100 or more runs, while only five—Ruth, Foxx, Gehrig, Mickey Cochrane and Max Bishop—received 100 or more bases on balls. Ten players got four passes in one game with Earl Averill of Cleveland and Ossie Bluege of Washington drawing five in one afternoon.

Leads Strikeouts

The easiest man to strike out in the league last season was Bruce Campbell, who was sent to St. Louis by the White Sox. Campbell fanned 104 times or eight times more than his closest rival, Foxx, who churned the air with his home run bat just 96 times. Campbell and Averill also were the easiest targests for wild pitchers, getting hit six times each.

Joe Sewell, New York veteran, ran his great record for strikeouts to the minimum of 110 for 13 years batting in the American League, striking out but three times in 124 games. Sam Rice of Washington struck out only six times in 106 games. Bennie Tate, Boston catcher, struck out six times in 85 games, Billy Sullivan, Chicago, nine times in 93, and Carey Selph, Chicago rookie, nine in 116.

THEATRES

AT THE CAPITOL

"FAITHLESS."

Two glamorous stars are in this picture, Tallulah Bankhead and Robert Montgomery, in "Faithless," a picture whose title doesn't seem to fit exactly, and which has some acquaintanceship with the censor's shears.

Norman R. Jaffray, writing a nice little poem called "Hard to Find," printed in the last edition of the Saturday Evening Post, commences his poetical effusion thus: "What's happened to innocent girlhood, In books, on the stage and the screen? The heroines favored are pretty high-flavored In most of the movies I've seen." "Faithless" brings that sentiment to mind.

Miss Bankhead does a marvellous imitation of Greta Garbo, much better than the one that Joan Crawford has been staging for some time past. She has mostly everything to remind one of the Swedish actress, except that certain something that can't be imitated.

"Faithless" is the story of a very rich girl whose money went blotto in the great smash. She considered a seventy-dollar a week suitor as merely so much pitter-patter, but before life was through with her, she thought a great deal of the same amount. Tallulah Bankhead is the heroine, Carol Morgan, and Montgomery is Bill Wade, with a part that suits him to perfection and allows him plenty of scope for his wise-cracking talents. One landlady is Louise Closser Hale, and the second is Anna Apfel, who was the wonderful Jewish mother in "Symphony of Six Million," with Ricardo Cortez.

Charley Chase has a characteristically funny comedy in "First in War." —Jeanette.

Del Bissonette Is In Best Of Health

NEW YORK., Dec. 20 (A.P.)—So far as Del Bissonette is concerned, the Brooklyn Dodgers can stop negotiations with Joe Judge, Washington first baseman, any time now.

Bissonette, recovering from a series of operations that kept him idle all last season and part of the 1931 campaign as well, says he will be in first rate shape by the time the Spring training season comes around. He is sure he will do most of the Dodgers' first-basing in 1933.

Brooklyn has been trying to get Judge's name to a contract, fearing that Bissonette will not be able to play.

SPORTS Day by Day

HOCKEY—BOWLING—BOXING

BASKETBALL — OTHER SPORTS

(By C. J. P.)

The intermediate Petes go into action at the Brock tonight at 8.30 against the husky Campbellford outfit. It's an exhibition game for practise, and also for some needed dough. The Petes aren't asking anyone for money this winter, though they need it badly enough. No, they're going to play a couple of exhibition games against real fast teams, and depend upon good crowds to cover expenses. It should be a smart game of hockey between these squads, both of which have been greatly improved over last year. Two bits' admission.

* * * * * * *

Here's a letter we got the other day from an East Citizen: It looks like a questionnaire: "Dear Sir—Why aren't the free rinks opened for use? Haven't we had enough cold weather? Yes. Aren't there any men around to do the job?. Yes. Don't the children want them? Yes. Does the softball players want them any more? I don't think so. Is every person wondering why the delay? Yes. When will there be ice?" The party is evidently referring particularly to the rink in East City. We can't answer the first and last questions, and East Citizen had answered the other ones himself.

* * * * * * *

Another party has asked for a brief outline of the ring career of John L. Sullivan. According to our record book, Jawn was born in Boston October 15th, 1858. He was 5 feet, 10½, weighing 195 in his prime. He died February 2nd, 1928, after having been the last of the London Prize Ring (bare knuckles) champions, a title he carried to his grave; and also champ with the gloves till Corbett licked him in 21 rounds in New Orleans, September 7th, 1892.

* * * * * * *

The Boston strong boy started fighting 1878, when he was twenty years old, and finished with an exhibition bout in '96. He had a record of 37 matches, winning 12 by kayoes, 20 by decisions, drawing 3, and losing 1. Of course he fought and K.O.'d about 150 men of which there is no record on his tours when he offered them purses up to $500 to stay with him four rounds. He won the bare knuckle title from Paddy Ryan in nine rounds in '82, his last fight under these rules being against Jake Kilrain in '89, winning that in 75 rounds. What a grand old battler he must have been!

* * * * * * *

Here's a point that should be of interest to local clubs and fans, as well as anywhere. We've often heard it discussed as to who was liable in case fans were injured at a game. It has been argued both ways, and several cases, tried in court where a fan sued for being hit with a ball and hurt, were thrown out, no damages being given. We'd like to have some local lawyer present his views on the matter. One never knows when it might come up for judgement here. What we started out to say was that the N.Y. Yankees were soaked plenty over a suit the past summer.

* * * * * * *

There were thirty-four injured in a jam at an exit of the Yanks' stadium when a sudden rainstorm came up. They sued the club for one million smackers. It was finally settled yesterday for $45,000, to be divided among the plaintiffs according to injuries received. The agreement was reached between counsels for both sides appearing before a Supreme Court Justice. You'd hardly blame the club for a jam arising out of a rainstorm—but that's the way the suit turned out.

* * * * * * *

The local O.H.A. juniors aren't being neglected these days. They're working out regularly and getting gradually weeded down and developed into a team. There is plenty of material here and we generally get a smart junior outfit lined up as long as there is ice for the boys to keep working on. We won the group last year, but the boys weren't in the pink even then, lack of ice being the cause. And then they were thrown in against a team of artificial-ice stars collected from near and far and wearing Toronto St. Mike's sweaters, and that was that. This is another and entirely different winter.

* * * * * * *

The junior grouping is still unsettled, but may be cleared up by tonight and a schedule meeting called any evening. The local club has been assured they would be welcome in the Lakeshore loop with Cobourg, Port Hope and Bowmanville. However, they've been put in with Fenelon Falls, Lindsay and Bobcaygeon. The first two are all right, but 'Caygeon isn't so popular with the Petes. It would be better for all concerned to put the Falls, Scugogers and the Bobcaygeon teams in one group, and the Petes in with the Lakeshore lads. We'll know soon.

* * * * * * *

There is a new National Hockey Guide and Record Book on the market now, compiled and edited by James C. Hendy of New York—with a number of prominent authorities contributing the material. In 1926 we had an excellent hockey pictorial and record book, giving the complete history of the game up to date, with pictures of every winning team, including three Peterborough ones. However, it was lost several years ago, and we've been unable to locate a similar one since. If any reader could supply this information, it would be appreciated. Hockey is one game whose history records have never been properly presented to fans. In fact, they should have a monthly like the Baseball Magazine.

* * * * * * *

Up and down Sport Alley: St. Peter's High will enter the City Hockey League at the next meeting . . . . Dick Butler sends word today that the junior O. H. A. schedule for this district will be drawn in Lindsay tonight . . . . Ottawa Rough Riders assured the O.R.F.U. the other evening that you could have knocked 'em over with a crowbar when they found Carlsten and Masters were pro footballers, so the team was excused, all this behind closed doors . . . . Poor old Rajah, always in trouble; now, Hornsby's home is being sold for delinquent taxes . . . . Red Grange will quit pro football all right, having been badly banged up in the last game recently, three Portsmouth giants climbing his frame all at once, leaving little intact but that famous jersey number "77".

Carson Cooper Is Olympics' New Boss

DETROIT, Dec. 20. — George Hay dropped the managerial reins of the Olympics, Detroit International Hockey League club last night to become centre between Captain Larry Aurie and Johnny Sorrell on the Detroit National League entry.

Carson Cooper, who figured in the trade that brought John Ross Roach to the Redwings will arrive to-day to become pilot of the Olympics. Cooper, who led the scorers of the American division of the National League three years ago, was turned loose this season by the New York Rangers who had acquired his services in the deal involving Roach.

The switch also sends Gus Marker and Leroy Goldsworthy to the Olympics from the Redwings and they will line up under Cooper's management against Windsor Thursday night.

Hay managed the Olympics from the bench during the first six games this season then donned his uniform and bagged seven goals in the next eight teams. It is considered improbable that Cooper will be a playing manager for the next few weeks at least.

Hay left last night for New York where he will join the Redwings in time for to-night's game against the Rangers.

ABOLISHING OFFICE

NIAGARA ON THE LAKE Ont., Dec. 20. (CP)—This town's "uptown customs office" which has been in existence for 100 years, will be closed on April 30. Notification to this effect has been received from the Department of Customs. All business will be transacted at the wharf when the uptown office has closed.

HOCKEY SEASON OPENS TO-NIGHT

Local Intermediates Meet Campbellford in First of Exhibition Series.

HOME AND HOME GAMES.

The Peterborough intermediates open their hockey season at the Brock to-night in an exhibition game against the Campbellford O.H.A. squad, starting at 8.30. The 1933 edition of the Petes is a husky, hard-hitting and fast-skating bunch, mixing color, fight and effective playing that promises to put this town back on the hockey map. This exhibition game should be a fine opener as the strong battling Campbellford crew is confident it is in a stronger group than the locals.

Manager Eddie Wright, who piloted the Petes to a senior Ontario title in '26, figures he has a smart intermediate outfit this year that should go places. He will give them all a chance on the ice to-night, using three different goalies: Gillespie, Miller and Foley—a period apiece—Weir, Howe and LeBarr at defence, and some or all of these forwards: Ellis, Merrett, Jarvis, Maudsley, Cripps, Dallin, Creighton, Dundas, Hatton and Carroll.

The visiting team has several newcomers who are expected to round out a powerful and speedy Campbellford team this season. Buster Whitton, ice star and former firebrand of the lacrosse club with the Ingrams, MacArthur and other reliables, will all be on hand in this game to-night. The two teams play back in the Hydro town Friday.

The Petes will be wearing their new blue and white uniforms, and figure on giving them the proper baptism under fire. The new rules will also be used throughout, giving fans a first-hand idea of how they will work toward speeding up the game and cutting down on the bell-ringing. With the weather good, ice solid and both teams in the pink and anxious to show their stuff, a large crowd of hockey fans is expected. The game is being played not only for the practice gained, but also for needed finances.

SUSPECT CAPTURED

KINGSTON.—George A. Hendrie, 24, alleged deserter from the Canadian army, was arrested at Smith's Falls early to-day and brought to this city. He will be charged, police say, with assaulting Peter Davis at the Royal Canadian Horse Artillery barracks Sunday and stealing $60. Davis is in critical condition in hospital.

Regent

Last Times To-Night D. W. Griffiths "The Struggle"

STARTS WEDNESDAY

AROUND the WORLD in 80 MINUTES with DOUGLAS FAIRBANKS

THRILL ON THRILL!

Sweep the clouds—Hurdle oceans—leap continents —with daring Doug!

UNITED ARTISTS PICTURE

COMEDY. FOX NEWS. CARTOON.

Crippled Golfers Challenge World

GLASGOW, Dec. 19.—After fourteen years of practice on various courses, 21 one-armed Scotch golfers have formed an association, and are ready to challenge all comers.

Several members already have a handicap from 8 to 12 on first class courses.

William Hall, organizer of the one-armed association, declared that in the near future they intend to issue a challenge

VICTORIA IS VICTOR OVER QUEENSLAND CLUB

MELBOURNE, Australia, Dec. 20 (C.P. Cable).—Victoria defeated Queensland to-day in the Sheffield Cricket Shield Competition by an innings and 139 runs. The scores were: Victoria, 339 (Darling 128 and O'Brine 64, Oxenham four for 54). Queensland 126 and 74 (Ironmonger took seven wickets with the loss of only 13 runs).

In the other Sheffield Shield match being played at Adelaide, New South Wales defeated South Australia by three wickets. The scores were: New South Wales, 379 and 36 for seven, South Australia, 213 and 251 (Whitington 73, Tobin 31, Stewart three for 59, O'Reilly four for 47, and three for 55).

SCREEN ODDITIES

by Captain Roscoe Fawcett

An especially made glass lined tank is used for scenes in "'Past Life" which show William Haines and Madge Evans under water. The story centers around motor-boat racing and the immersions occur during the mishaps and thrills which characterize this form of sport. They went under water more than 100 times during the filming of the picture. The water in the tank was chemically treated to make it transparent so they may be seen as clearly as though they were on land.

* * * * * * *

Many of the relics from the tomb of King Tut-Ankh-Amen were reproduced in faithful detail for use in Karloff's "The Mummy," a story of a mummy who comes to life. The replicas were made in Hollywood from enlarged photographs of the relics which are now in a Cairo museum. The make-up which Karloff wears as Im-Ho-Tep, the mummy, was fashioned after the mummy of King Seti II which is in this museum.

* * * * * * *

As each male member of the cast of "Ruby Red" was selected his first order was to report for a haircut. The story, which will feature Mae West, celebrated star of the stage, and of which Miss West is co-author with Harvey Thew and John Bright, is laid in the gay nineties. A barber shop has been installed on the set and old photographs will be studied so that the men's hair will conform with styles of the period.

* * * * * * *

WHAT THE OLD-TIMERS ARE DOING NOW

Sydney Chaplin, who has been working in England for several years, plans a return to the talkies.

* * * * * * *

King Baggot occasionally plays in independent films.

* * * * * * *

Carlyle Blackwell is married to a daughter of the Barnato family, discoverers of the African diamond mines, and is living in England It is said he plans a screen return.

DIDRIKSON IS LEADING CHOICE GIRL ATHLETES

Averages 81 Votes Out of Total of 215 Cast in Associated Press Poll.

FEMININE "FIRST TEN."

NEW YORK, Dec. 20 (A.P.) — There is no doubt about Babe Didrikson's place as the outstanding girl athlete of United States in 1932, regardless of any doubt existing as to her future as an amateur competitor.

With some belated additions to the voting, Miss Didrickson to-day leads all rivals in the second annual Association Press poll, on the outstanding feminine athlete of the year, with 81 votes out of a total off 215 cast.

Here's the feminine "first ten" for tor the year, based on results of the poll among sports writers and editors throughout the country:

1—Babe Didrikson, track	81
2—Helen Madison, swimming	45
3—Helen Wills Moody, tennis	24
4—Virginia Van Wie, golf	16
5—Eleanor Holm, swimming	14
6—Helen Jacobs, tennis	6
7—Stela Walsh, track	5
8—Helen Hicks, golf	3
9—Katherine Rawls, swimming	3
10—Glenna Collet Vare, golf	3

Winter Garden Adopts New Policy

The Winter Garden, 370 Water street, Peterborough's popular dance resort, wishes to announce to the public of this city and vicinity a sensational adaptation of a new policy for the winter months. Starting next Friday and Saturday, December the 23rd and 24th and continuing on the same days every succeeding week a new and novel idea will be tried in the form of a Floor Show, similar to those of cabarets in larger cities.

A great amount of time and money has been expended in making our first endeavor along these lines, a huge success, and we take great pleasure in announcing such well known stars of radio and stage as

ANNIE TRAYNOR

direct from sixteen weeks of broadcasting at the Embassy Club in Toronto;

BETTY JUDD

featured Tap Dancer and late of Winnipeg Kiddies;

RUBBERLEGS HEWLETT

originator of the rubberlegs dance and featured on the Publix Circuit for twelve weeks.

Music for dancing is supplied by Stan Williams and his Band, late of the Golden Dome Cabaret in Montreal, but no strangers to the dancing public of Peterborough.

All in all it presents a combination of entertainment and music that would be very hard to surpass anywhere.

The acts will be presented at various time throughout the evening, and whether you are late or early you will have an opportunity of seeing an entire show, but we would advise you being on hand early in order to assure yourselves of accommodation.

A nominal charge of fifteen cents will admit any person to the Garden and taxi dancing will prevail throughout the evening. Dancing will start promptly at 8.30, and will continue until 12 p.m.

In the meantime the Winter Garden is open every night and you will find it an enjoyable place to spend an evening of dancing. There is also a check room and refreshment booth in connection for the accommodation of our patrons.

DENIES EPIDEMIC

NORTH BAY. — "There is no such thing as a 'flu epidemic at Moosonee, and according to direct and authentic information I know no deaths have occurred," said George W. Lee, chairman of the Temiskaming and Northern Ontario Railway, to-day.

"Immediately I read a press report I called Moosonee by telephone and was told there isn't any evidence of 'flu in the new settlemen' " Mr. Lee said.

FARMER BROWN'S BOY FINDS YOWLER

All hail to him who in defeat
Resolves he'll ne'er again retreat,

That is the spirit that triumphs. That is the spirit of the truly brave. It is those who, beaten in one battle, return again and again to the fight whom we most respect. Bowser the Hound isn't this kind. When Yowler the Bob-cat won that fight in the Green Forest he won for all time from Bowser. Bowser's heart was not stout enough to make him willing to face Yowler again. So when, eagerly sniffing this way and that ahead of Farmer Brown's Boy, he came across the fresh trail of Yowler, the scent that filled his wonderful nose filled him with anger but still more with fear.

When Farmer Brown's Boy saw Bowser come sneaking back, his tail between his legs and his head hanging, he knew right away that Bowser had found traces of some one whom he feared. He had seen Bowser act that way before when he had come across the fresh scent of Buster Bear. Had he smelled Buster Bear this time or had he smelled Yowler, the Bob-cat? Farmer Brown's Boy wished he knew.

"Bowser," said he severely. "Bowser, I'm ashamed of you. I certainly am ashamed of you. I know well enough that you haven't found anybody yet. All you've found is the scent left by the feet of some one who has been along this way and here you are turning tail and sneaking back. I'm afraid you are a coward, sir."

Bowser crawled along the ground to his master's feet and feebly wagged his tail. Farmer Brown's Boy went on toward the place from which Bowser had just come. Bowser sneaked along behind him. What he wanted to do was to turn and run home, but he didn't dare do that. He knew that he would be soundly punished if he did. Farmer Brown's Boy watched sharply for tracks but there were none to be seen. Then he tried to send Bowser on, but Bowser wouldn't go. For the first time in his life he absolutely refused to obey Farmer Brown's Boy. He wouldn't hunt.

Farmer Brown's Boy sat down on a log to consider.

"Bowser," said he, "how do you expect I am going to find that Bob-cat, if you won't help? It's silly of you, very silly indeed, to be afraid when I am along with my gun. I know well enough you've found his tracks around here and I want to know which way he has gone. If I had a nose like yours I might find out, but I haven't and now you won't lend me yours. There's a ledge of rocks back here and that is the only place I can think of where he may make a home. We'll go over and see what we shall see. And, mind you, don't try to sneak away and run home!"

Now, this is just what Bowser wanted to do. It is just what he would have done, if Farmer Brown's Boy hadn't kept a sharp watch of him. But as they went on and Bowser found no more of the scent of Yowler he began to feel better. It wasn't in this direction that he had had that dreadful fight with Yowler. He almost forgot Yowler and began to run this way and run that way his nose to the ground hoping to find the trail of Jumper the Hare.

So they came to the ledge of rock and right at the foot of it Bowser suddenly stopped short, growled as he looked up for a minute, then turned with a little whimper and ran past his master, who called to him sharply. Bowser stopped, but Farmer Brown's Boy couldn't get him a step nearer that ledge. Farmer Brown's Boy chuckled.

"You've told me all I need to know, Bowser," said he. "From the way you act it is clear that Yowler is somewhere in this ledge."

With gun ready he climbed up and began to look for a cave. At a small opening among the rocks he stopped. Just in front were a few little bones. Farmer Brown's Boy stopped and tried to see inside the hole. A large growl, an ugly growl ending in a snarl, caused him to step back hurriedly, his gun ready to use. He had found Yowler at home.

"Bowser," said he, "how do you expect I am going to find Bob-cat if you won't help?"

Women "homesteaders" are quite in evidence in Alberta under the new provincial land regulations, a tabulation showing 2,392 homestead entries by women against 5,012 by men since July 2, 1931.

Dr. Wood's

Norway Pine Syrup

After Whooping Cough Cough Hung On

Mrs. T. Upper, Willard Ave., Toronto, Ont., writes:—"Two years ago my children had whooping cough, and after that a nasty cough seemed to hang on which worried me very much.

I read about Dr. Wood's Norway Pine Syrup, and thought I would give it a trial. I found that after giving it to them for a while their cough left them entirely."

Price 35c. a bottle; large family size 65c; at all drug and general stores; put up only by The T. Milburn Co., Ltd., Toronto, Ont.

Zeppelin Question

HORIZONTAL

1 Meat from the thigh of a hog.
4 Beret.
7 What is the name of the giant new airship of the U. S. Navy?
9 Languishes.
11 Generous.
13 Fundamental.
15 Black bird of the cuckoo family.
16 English coin.
17 Garden tool.
18 Since.
19 Small body of land.
21 Inventors of the airplane.
23 Lock opener.
24 Opposed to lee.
26 Mesh of lace.
29 To be in debt.
30 To nod.
33 Grinding tooth.
35 Headgear.
38 Swamp rabbit.
40 Vomiting.
43 Kimono sash.
44 Wing.
46 Striped fabric.
47 Tiny golf mound.
48 Not local.
50 Upbringing.
52 VII.
53 Bed laths.
54 Point.
55 To bring legal proceedings.

Answer to Previous Puzzle

N	A	T	A	D		L	A	B	R	A	D	O	R	
E		E	R	O	D	E	D		A	C	O	R		P
W	E		T	R	I	A	D	S		E	L	D	E	R
F	A	G		E	S	S	E	N	E		L	E	N	E
O	R	L	O		S	T	R	E	S	S		R	O	D
U	N	A	B	L	E		S	A	T	A	N		W	E
N		D	I	A	N	A		K	I	L	O	S		C
D	R		T	I	T	L	E		M	E	N	A	C	E
L	A	G		R	E	D	O	W	A		E	R	R	S
A	M	E	N		R	E	L	A	T	E		D	O	S
N	I	N	E	S		R	I	V	E	R	S		W	O
D		I	R	O	N		T	E	D	I	U	M		R
	N	E	O	L	I	T	H	S		N	E	E	D	S

VERTICAL

1 Skillful.
2 One in cards.
3 Feeble-minded person.
4 Carnivorous feline animal.
5 Collection of facts.
6 Housekeeping.
7 Capital of White Russia.
8 Matgrasses.
9 Bows of vessels.
10 Vision.
11 Type of short tale.
12 Minor note.
13 Exclamation.
14 Folding bed.
20 Yes.
22 Within.
25 Also.
26 Bird whose cry is hoot.
27 Ocean.
30 Infants.
31 Thinker.
32 You and I.
33 City of Italy.
34 Puzzle.
35 Masculine pronoun.
36 Shrewd.
37 Rows in series.
38 To dress.
39 Net weights of containers.
41 Fertilizers.
42 To observe.
45 Dye.
46 Variant of "a."
49 Night before.
51 Greek letter "T".

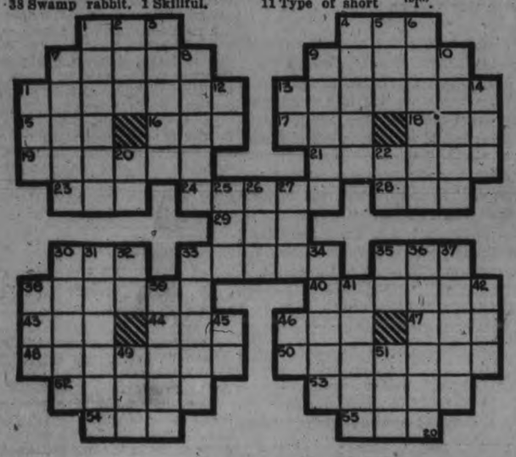

What Today Means to YOU

by MARY BLAKE

"SAGITTARIUS"

If December 20th is your birthday, the best hours for you on this date are from 1.15 p.m. to 2.30 p.m., from 6 p.m. to 7 p.m. and from 10.15 p.m. to 11.30 p.m. The danger periods are from 11 a.m. to 12.30 p.m. and from 4 p.m. to 5 p.m.

Forces active on this December 20th will tend to undermine your confidence in your own ability. Do not hesitate or hold back; push on strenuously with your usual vigor and attain your goal. Doubt will seek to creep into your mind, but rise above it, master it, and carry on. Guard against feeling distrustful towards "the one and only."

Born on December 20th, the child will appear to have a mean disposition, petty, and not as honest as might be hoped. The child can, if properly handled, outgrow these faults of character. A slight tendency towards laziness will prompt these little ones to take the easy way of doing things, and they will not be averse to employing deceit to gain their point. An active mind which retains details.

If December 20th is the date of your birth, you are a splendid person. You have an unusually sane outlook on life, you stand firmly on your own feet and you know right where you are headed at all times. Your are continually acquiring a great fund of information which always stands you in good stead. You are a good conversationalist; an interesting talker and a convincing one. You are a leader, natural born; you are equipped to mix with all kinds of people, and to meet them on their own ground; you are extremely democratic.

Born on December 20th, you should find little difficulty in finding your life work. Your interests in life are many and varied, and as long as you are making money, and see the possibility of making more, any line of work will appeal to you; what is more, you will probably succeed at whatever you are doing. You will not lean heavily on friends, though you will have many. They will play a minor part in your life. The right husband or wife will do much to help you maintain the stability and firm footing which early in life were yours. Should your mate deceive or disappoint you, it would probably prove an obstacle above which you could not rise. Your children will be a disappointment to you.

IT'S TEN TO ONE YOU'RE THINKING OF OXO

178

OF INTEREST TO WOMEN—We are repeating, for a limited time only, the offer of a British-made, 13" aluminum cooking spoon for the return of only 30 Oxo Cube Red Wrappers. OXO Limited, St. Peter Street, Montreal

HE RODE HOME—ON THE HORSE

TAYLOR'S CORNERS, Ont. — Colin McClung went to a concert. He tied his horse and sleigh outside. When he came out, the sleigh was gone, but the horse remained. So Colin had a bareback ride home.

Wooler

A most successful "At Home" under the auspices of the Wooler Branch of the Women's Institute was held on Wednesday evening at the home of the president, Mrs. William Ashby. People gathered from all over the community, with Public School pupils from the village school with the teachers, Mr. McGee and Mrs. Read. A lively spirited community service was led by C. F. Wessels, with Mrs. Austin at the piano. Business problems were discussed, ways and means for raising money, and relief work to be done. Mrs. Read then took the chair for the program. Small children's motion song; recitation, "Old Santa's Surprise," Lois Sharpe; piano solo, Roma Austin; vocal, four girls, Mr. McGee's pupils. Jean McColl, Dorothy Haggarty, Doreen Steinburg, and Nadine Morrow; recitation, Laura Nelson; junior girl's chorus, Jack and Jill; piano solo, Jean Steinburg; recitation, Kathleen Haggerty; vocal duet, Jean Steinburg and Edna Mitchell; piano duet, Miss L. H. Rowe and Mrs. A. G. Austin. C. F. Wessels auctioned the donations, and a beautiful quilt was given away by a draw card. Mrs. Mary Metcalf, an aged lady, having the lucky number. Mrs. Metcalf lives with Mr. and Mrs. William Ruttan. Refreshments were served.

Mrs. Lewis, of Port Hope, is nursing at the home of Mr. and Mrs. William Montgomery.

Mrs. George Vanvolkenberg, of Trent River, returned home after spending a few weeks with her mother, Mrs. Hawley.

Mrs. Americus Nelson, of Frankford, is the guest of Mr. and Mrs. Edward Nelson.

Mr. and Mrs. Farley Montgomery spent Wednesday with Mrs. Ab. Sharpe.

China's first railroad was built in 1876 between Shanghai and Wusung. It was viewed with so much superstition that the rails were torn up.

MUGGS McGINNIS — The Customer's Always Right — By WALLY BISHOP

HIGH PRESSURE PETE — He'll Be Losing Plenty — By GEORGE SWAN

TILLIE THE TOILER — By Russ Westover

BRINGING UP FATHER — By George McManus

BOBBY THATCHER — By George Storm

Want ad section — WHERE BUYER & SELLER MEET — Want ad section

WANT AD. RATES

Cash 1 cent per word or figure per insertion.
Minimum Charge 25c for Any Advt.

If Charged 1½ cent per word or figure per insertion.

Phone We will call for your ad. and give you the cash rate. **1600**

CHARGES:

Card of Thanks	50c
In Memoriam (up to 8 inches)	75c
Over two inches, per inch	50c
With black border, extra	25c
Birth Notice	50c
Death Notice	50c
Locals (Back Page, per inch	$1.00
Black Local (Back Page) per in.	$1.40

Index to Examiner Classified Want Ads.

Agents Wanted L
Boarders Wanted ..... F
Business Opportunities ..... E
Cottages, Summer Resorts ..... J
Chiropractor ..... U
Dressmaking 2
Employment Wanted 3
Female Help Wanted ..... B
Found ..... N
For Sale: General ..... A
For Rent—General C
To Rent: House and Apartments ..... B
General Notice ..... T
Help Wanted: Male or Female X
Personal ..... R
Poultry For Sale and Eggs ..... P
Radio I
Real Estate For Sale ..... H
Situation Vacant V
Livestock ..... D
Lost ..... M
Male Help Wanted ..... G
Salesmen Wanted ..... Y
Used Cars For Sale ..... S
Wanted: General ..... O

Important!

In requesting us to call for your ad, the order must be phoned before 12 noon in order to insure it being inserted on the same day.

a For Sale—General

CORN AND BUNION REMEDIES. YOUR DRUGGIST can supply you with real foot comfort. Use Cress Corn Salve.

BROWN FOX FUR. APPLY W. ROberts, 164 Charlotte. dtf-7312A

CANARIES, CHOICE SINGERS, $5 each; also Cages. 'Phone 3623J. 3d-144-8671A

CHRISTMAS TREES, ALL SIZES, 25c up. Delivered. 376 Stewart. 'Phone 518. 12d148-7687A

SPY AND KING APPLES, $1 PER Bushel, Delivered. 'Phone 595W. 2d-144-7802A

SWINGING CLUBS, $1.50 PAIR. Write Box 7801, Examiner. 3d-145-7801A

LADY'S GENUINE DIAMOND ENgagement Ring, size Seven. A real Christmas present—Half-price. 221 Charlotte Street. 3d-145-7807A

SIDEBOARD, CHEST OF DRAWERS, Dining Tables. Any person having Lamps or Odd Pieces of Toilet Sets, or any Shotguns to Sell, send them to 84 Hunter Street. 'Phone 1958W.

MIXED WOOD, CUT, $2 TRUCK Load. 'Phone 3865W. 6d-148-7811A

CABINET VICTROLA, WITH RECords, $5; Records, 12 for $1; Doll Buggy, Doll Beds, Skiis, Floor Lamp, Beds, Dressers, Gas Stove, Cupboards, Tables, Clocks, Buffet, Library Table, Rockers, Sewing Machine, Dishes, etc. Apply 59 Aylmer. 3d-145-7813A

KINDLING — $3 PER LOAD. PINE, $4. Mixed, $5. Hardwood, $5.50. H. F. Doig, 'Phone 2097. 3d-144-3663A

MOFFAT GAS RANGE, QUEBEC Heater, Baby Sleigh, Extension Gate, Baby Carriage, including Bonnet and Coat. 272 Lansdowne 3d-145-7322A

SIX-FOOT TOBOGGAN, GOOD AS new. 'Phone 1375J. 2d-144-7821A

CURLING STONES. 'PHONE 2923W. 3d-144-7790A

LARGE TRUCK LOAD ABSOLUTELY Dry Mixed Wood, $2. 'Phone 378. 11d-183-7812A

EXCLUSIVE ANTIQUE WALNUT AND Ebony, A1 condition, Bronze Mantel Lamps. 384 Stewart. 3d-145-7810A

ONE HAMMERLESS DOUBLE-BARrelled Shotgun; Rogers Battery Radio, New "B" Batteries, 4 New Tubes. Set of World Books. Girl's Hockey Boots and Tube Skates, size 5½; 1 Pair of Binoculars. Apply 158 Smith Street. 3d-146-3678A

FAIR MEN'S SKATES AND BOOTS, size 8. Apply 274 Dalhousie. 2d-145-7831A

DINING-ROOM SUITES AND BUFfets for Sale or Exchange at unusual values. The Exchange, 163 King Street. Telephone 2958 3d-146-7815

DRY MIXED WOOD, CUT AND Split, $1's Worth Up. Deal 1809. 3d-146-3695A

FOR SALE—CHEAP, 1 TWO-SECtion Mirror, 22ft. long and 5ft. high, and 1 Hercules Barber Chair, new. Apply M. Stephens, 43 Kent Street West, Lindsay, Ontario. 2d-145-3692A

a For Sale—General

MIRROR, 18" x 27"; ALSO GIRL'S Skates and Boots, size 4; cheap. 98 Gladstone. 2d-144-7518A

DE LAVAL SEPARATOR. WILL EXchange for Hardwood 'Phone 311 ring 32. 3d-146-7792A

FOR SALE — CHEAP, BRUNSWICK Cabinet. Phonograph, perfect condition, with 75 Records; 5-Tube Battery Radio, Tubes and Baldwin Speaker. 29 Park Street N. 3d-146-7835A

REPRESENTATIVES FROM THE Northern Textiles, Limited, will visit Peterborough and surrounding District for Three Days, collecting Old Woollens for Manufacturing Comforter Blankets. New Reversible Rugs made from Old Carpets. 'Phone 2888W. 1d-144-7843A

b For Rent—Houses and Apartments

HOUSE, 403 BELMONT AVENUE (corner Belmont and Weller). Apply 437 George Street dtf-2199B

APARTMENT D, NOVA SCOTIA Apartments Possession 1st November. Apply 437 George Street dtf-B

HEATED APARTMENT IN GRAND Central Building. Possession arranged. Apply 437 George Street. tf-B

BUNGALOW FOR RENT DESIRABLY situated in the West end. Possession can be arranged. Apply 437 George Street. dtf-2418B

HOUSE, NO. 336 RUBIDGE STREET, now being redecorated throughout, new oak floors and hot water heating. Apply 437 George Street. dtf-B

LARGE FURNISHED ROOM. 204 Brock Street. 3d-144-7795B

TWO FURNISHED ROOMS FOR Light Housekeeping, central. 'Phone 2324W. 3d-145-7314B

TWO OR THREE HOUSEKEEPING Rooms, cheap. 'Phone 2258M. 3d-145-7320B

STEAM HEATED APARTMENTS. Furnished, Unfurnished, large, small, or Rooms. 709 Water. 3d-145-7817B

MODERN BUNGALOW. 15 ALBERTUS Street. 'Phone 1744M. 3d-146-7737B

WELL HEATED, FURNISHED FLAT with Garage, West-end. Phone 1543M. 3d-146-8923B

LARGE FRONT ROOM, SUITABLE for Gentlemen or Light Housekeeping, opposite Victoria Park. 'Phone 1597. 3d-146-7842B

THREE - ROOMED FLAT, SUIT Couple. 'Phone 1040. 3d-146-7840B

ROOMS, FURNISHED OR UNFURnished, with gas; steam heated; rent reasonable. 196 Aylmer 3d-146-7837B

HOUSEKEEPING ROOMS, NEAR Collegiate. 106 McDonnel. 3d-146-7834B

i Radio

RADIO. G.E. NINE-TUBE CONSOLE Model; good condition. 564 Chamberlain Street. 3d-145-7825I

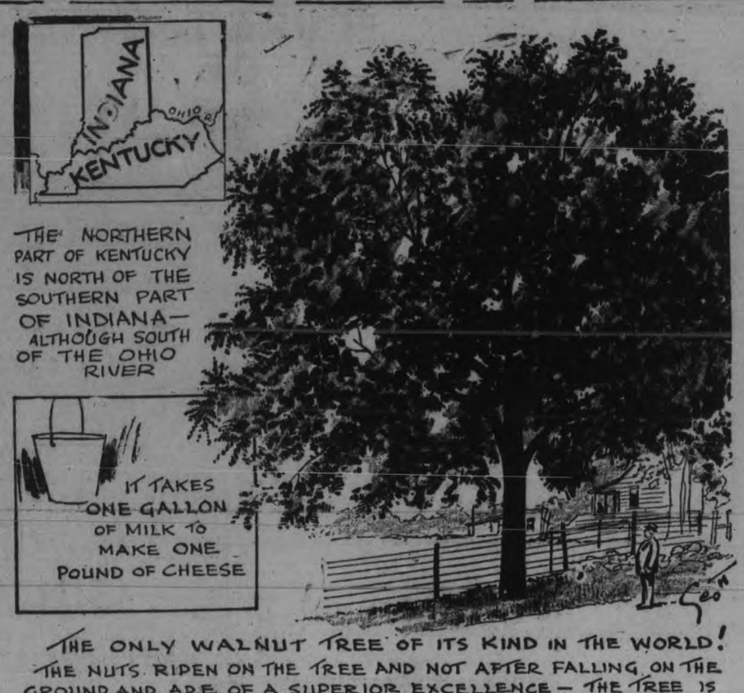

GRAB BAG

Who discovered oxygen?

What will dissolve celluloid?

How many rose leaves does it take to make an ounce of attar of roses??

Correctly Speaking—

The colon should be used after a word, phrase or sentence constituting an introduction to something that follows, such as a list, an extended quotation, or instances of a general statement preceding.

Words of Wisdom

An army abroad is of little use unless there are prudent counsels at home.—Cicero.

Today's Horoscope

Persons born on this day are fond of amusement and pleasure and like to have company on their excursions.

Answers to Foregoing Questions

1. John Priestley, an Englishman, who came to America in 1794, discovered oxygen.
2. It can easily be dissolved in denatured alcohol.
3. It is said that it takes two tons of rose leaves to make an ounce of this highly concentrated perfume.

Curlers Rejoicing For 1933 Schedule

Curlers are beginning to look askance at the signs of milder weather that are apparent to-day and are hoping that it will not inflict damage on the seven perfect sheets of ice at Charlotte Street Rink.

For a week now the roarin' game has progressed merrily and the boys are about contemplating launching off into the schedule. Members are reported to be enrolling for the present season at a sufficient rate to ensure at least as many rinks as last season. prospective curlers are urged to get applications in without delay to President Dr. N. H. Sutton, to J. T. Braund chairman of the games committee or to J. Mayneord, secretary.

Hockey Gossip

SOUTHEND HOCKEY LEAGUE

A meeting of the Southend Hockey League will be held at eight o'clock this Wednesday evening in the Board Room of the Duffus Bowling Alleys. It is important, and every team should have a representative on hand.

c For Rent—General

FOR RENT — STORE AT 136 HUNter Street. Immediate possession. Apply 437 George Street. dtf-1712C

GARAGES TO RENT—CONVENIENT to Downtown Offices and Stores. Apply 437 George Street. dtf-1092C

STORE, NO. 173½ SIMCOE STREET. Immediate possession. Apply 437 George Street. dtf-1397C

j Employment Wanted

CHESTERFIELD SUITES VACUUMed, Twenty-five Cents. Floors Waxed, Polished. 'Phone 2594. 2d-145-7338J

m Lost

BOSTON SCHOOL COOK BOOK. Finder please leave at Examiner. 2d-144-3663M

o Live Stock

FOR SALE — GREY PERCHERON Mare, twelve years old, about 1,450 lbs. Norwood, R.R. 1. 'Phone 920 ring 11. 3d-146-7833O

p Poultry

CHOICE HEALTHY BRONZE TOMS— Five Dollars each. C. E. Johnston, Nassau. 3d-145-7810P

q Wanted

STRAW OR MIXED HAY. APPLY Patrick Perdue, Downeyville. 3d-145-7803Q

WANTED — TO BUY, DRY BODY Wood. Write Box 7806, Examiner. 3d-145-7806Q

STORAGE BATTERY FOR RADIO. 'Phone 996 ring 24. 2d-144-7824Q

WANTED — BABY CARRIAGE, IN good condition. 'Phone 475. 3d-146-7839Q

s Used Cars for Sale

OVERLAND 6 COACH. IN GOOD running condition, $65. Apply 109 Romaine Street. 2d-144-7808S

t General Notice

ALL BLACKSMITH WORK HALFPrice. When you bring Horses for Shoeing. One Horse Shoe Free 423 Water Street. 3d-14,16,20-7725T

HOOVER INDICATES HE MAY NAME COMMISSION TO STUDY DEBTS

Will Co-operate With Roosevelt to Insure Continuity on U.S. Foreign Policy.

"NO CANCELLATION"

WASHINGTON, Dec. 20.—(AP).—Co-operation with President-elect F. D. Roosevelt to insure continuity of American foreign policy, particularly as to war debts, the world economic conference and disarmament was proposed yesterday by President Hoover in a message to Congress.

Lacking congressional approval for revival of the war debt commission, the President declared it necessary for him to proceed independently of Congress to set up machinery for further debt discussions with those nations who have not defaulted.

He suggested an interlocking of the debt, economic and disarmament questions and indicated that a commission on debts would be appointed soon by him, some of the members of whih would also be delegates to the world economic conference set for next year, while others would have a liaison with the present disarmament negotiations.

Approached Roosevelt.

It is the assumption here that Mr. Hoover already has made some overtures toward Mr. Roosevelt and that the personnel of the group which is to handle the debt discussions will be submitted to the President-elect for his approval before appointment.

The President reiterated his views against cancellation or reduction without adequate compensations, and said it would "meet my hearty approval" if Congress should decide to re-establish the debt commission. Congressional opposition to any such step is so strong, however, that the chief executive voiced no hope that that previous recommendation of his ever would be fulfilled.

Mr. Hoover only negatively excluded from the proposed discussions those nations, including France and Belgium, which defaulted on December 15. After outlining again the views he has expressed many times against imposing further sacrifices on the American people in connection with the debts, he said: "In any event in protection to our vital interests, as good neighbors and in accord with our traditional duty as wise and fair creditors, whether to individuals or nations, we must honor the request for discussion of these questions by nations who have sought to maintain their obligations to us."

HUNDREDS OF TOYS READY FOR SANTA

Firemen Busy for Weeks Past Getting Ready For Christmas.

In shining array, the toys and dolls that have been pouring into the toy factory at the Fire Hall during weeks past, now lie in resplendent rows, their joints fixed to perfection, their faces washed and painted, their broken parts mended so carefully that they can hardly be perceived.

Anyone going into the big upper room where the display is arranged would think one was stepping into a toy shop. Glistening paint does wonders to old toys, after careful fingers have mended all their breaks. There are quantities of pretty things of all sorts to gladden the hearts of hundreds of the children of the city. To realize that most of this stuff is really salvage and represents toys and dolls that would have been thrown away had not the fire fighters fixed them up, is to gain just a little idea of the amount of painstaking labor and careful attention that has been put into the job.

There are dolls of all shapes and sizes, all of them dressed with the exception of about a dozen which still await garments to put them in proper kilter. There are aristocrats and plebians, haughty ladies dressed for a ball and little work-aday damsels fit for anything. There are blondes and brunette and platinum-haired ladies and redheads like Clara Bow. They are in velvet and silk and cotton and wool, with and without bonnets, but they are all whole as to eyes and fingers and toes, even though so many of them came into the Fire Hall lacking these useful parts.

Then there are toys of all descriptions: mechanical devices, bunnies, teddy bears, clumsy and huggable, little trains that run on tracks, tiny writing desks and miniature houses, jumping jacks and airplanes and games of chance. There are sleds galore, all freshly painted, doll carriages for the tiny mother, spick and span, rocking horses mended so carefully that no one can see the breaks, sleds and coasters and skiis. There are games for the frivolous and books for the literary-minded.

And every single last one of them is in the best possible condition, thanks to the painstaking efforts of the men at the Fire Hall.

2 KILLED IN CRASH

ANTHONY, Department of the Seine, France, Dec. 20. (AP)—Two pilots were killed and 10 other persons were injured to-day when an army airplane crashed through the roof of a house in this village.

AUCTION SALE OF VALUABLE RESIDENTIAL PROPERTY.

UNDER and by Virtue of the Powers of Sale contained in a certain Mortgage, there will be offered for SALE, BY PUBLIC AUCTION, on the Market Square, in the City of Peterborough, at the Hour of eleven o'clock a.m., on the 7th Day of January, 1933, the following Property:

ALL and Singular, that certain Parcel or Tract of Land and Premises situate, lying and being in the Township of Otonabee, in the County of Peterborough and Province of Ontario, and being composed of Village Lot Number Thirty-two of the Village of Keene laid out on Township Lot Number Thirteen, in the Seventh Concession of the said Township of Otonabee, according to Plan Number Eight for said Township.

Upon this Property is erected One Large Brick House and Frame Barn.

Terms of Sale: 20% of Purchase price down at the time of Sale and the balance to be paid in Ten Days after Sale. Sale will be made subject to a reserve bid.

For further particulars and Conditions of Sale, apply to

J. F. STRICKLAND,
375 Water Street,
Peterborough, Ontario,
Solicitor for Mortgagee.

DATED this 12th Day of December, A.D. 1932.

4d-12,19,26,2-3576

STRANGULATION BLAMED ON SON

Arrest Follows Embalmer's Discovery of Cord Around Woman's Neck.

HUSBAND QUESTIONED.

SPRINGFIELD, O., Dec. 20.—(AP)—An embalmer's discovery of a possible murder there in the death of a 70-year-old woman previously reported to have died of natural causes, was studied by authorities today, while her 54-year-old son was held for questioning.

Coroner Theodore G. Schaeffer decided the woman, Mrs. Alice E. Swartout, was killed by strangulation, after the embalmer detected an 18-inch strand of cord wound tightly around her neck. It was embedded so deeply it escaped discovery in a previous examination of a physician.

Sheriff Charles W. Cartmell said Mrs. Swartout's husband, Albert, 72, was questioned at his home but was unable to throw light on the mystery.

Prosecutor Orville Wear then ordered the arrest of the son, William Earl Heindel.

RE-ELECT DUFFUS HEAD OF PLOWMEN

Mr. Duffus Enters Sixth Consecutive Year as Association's President.

In being re-elected president of Peterborough County Plowmen's Association for the year 1933, J. J. Duffus enters upon his sixth consecutive term as head of the organization.

For ten consecutive years he has also been director of the Ontario Plowmen's Association, of which body he was president in the year 1926.

Other officers re-elected by the local Association were: 1st Vice-President, Howard Quinn; 2nd Vice-President, William Thompson, Indian River; Secretary-Treasurer, J. B. Nelson; Assistant Secretary-Treasurer, Roland Dixon; Directors: Otonabee—Sid Bennett, Walter Thorne, Frank Graystock; North Monaghan—R. T. Lillico, Ira Robson; Smith—Thos. H. Graham, Gordon Hancock; Douro — Vern Campbell, William Hayes; Ennismore—W. D. Cavanagh, James Crough; Dummer—James Hawthorn, Alex. Carlow; Harvey—William Thompson, Archie Wilson; Belmont — Wesley Johnson, W. G. Barry; City—G. A. Gillespie, V. J. Eastwood, Sr., Walter Barns, Stuart Hall, C. S. Cummer, F. D. McIntyre; Asphodel—to be appointed.

It was decided that, providing the local support is forthcoming, next year's county match shall be held in the eastern part of the county.

Reports of this year's match at the farm of Ed. Corkery in Ennismore Township was decidedly encouraging. The event was an unqualified success. Entries reached a total of 55 competitors, while the total amount paid out in prizes was $342 for the match and $33 for the home plowing competitions.

Minor changes were effected in the rules governing next year's plowing match, one of which will require all Peterborough County plowmen to provide their own teams.

NO OFFERS

KITCHENER—H. S. Baetz who owns a house here, has offered to give his home to anyone rent-free providing they give him free board. He is still waiting for "takers."

ANSWERS

HOW MUCH DO YOU KNOW ABOUT CHRISTMAS?

1 YES. There was a pagan festival at the winter period when the days begin to lengthen at the end of December.

2 A CRIPPLED boy, a character in Dickens' "A Christmas Carol."

3 ANOTHER character in "A Christmas Carol," the tight-fisted employer of Tiny Tim's father.

4 HOLLY.

5 NO. At one time in Massachusetts it was against the law to celebrate Christmas.

Railway Time-Tables

CANADIAN NATIONAL RAILWAYS TIME-TABLE.

Trains Operate Daily (Except Sunday) on Eastern Standard Time.
(Corrected to Date.)

Train No. 11, 8.25 a.m.—For Lindsay, Orillia, Midland, Toronto, Hamilton, Buffalo, London, Windsor.
Train No. 93, 12.01 p.m.—For Port Hope, Toronto, London, Chicago, Buffalo, and New York. Connects with Capitol City train for Ottawa.
Leave 1.45 p.m.—For Lakefield.
Train No. 95, Leaves 4.42 p.m. — For Lindsay, Toronto, and connects with "International Limited" for London, Sarnia, and Chicago with the "Toronto" for New York and Philadelphia, and also makes connections at Toronto for North Bay, New Liskeard, and Cochrane.
Train No. 12, 8.30 p.m.—For Keene, Hastings, Campbellford, Belleville, and makes connections for Kingston, Brockville, Montreal, Boston, and the Maritime Provinces.

CANADIAN PACIFIC RAILWAY
(Corrected to Date.)

Going East—
7.50 p.m.—Indian River, Norwood, Havelock. Daily except Sunday.
11.35 a.m.—Havelock, Tweed, Smith's Falls, Ottawa, Montreal, Quebec, Boston, and New York. Daily except Sunday.
11.05 a.m.—Sunday only to Havelock.
1.55 a.m.—Havelock, Tweed, Kingston, Perth, Ottawa, Smith's Falls, Montreal, St. John, Boston, and New York daily.
Going West—
5.10 a.m.—Toronto, Guelph, Goderich, Hamilton, Galt, Woodstock, St. Thomas, London, Chatham, Detroit, Chicago, and New York daily.
7.15 a.m.—Toronto, Hamilton, Brantford, Buffalo, New York, Galt, Woodstock London, Chatham, Detroit, and intermediate points. Daily except Sunday.
10.10 a.m.—To Lindsay and Bobcaygeon.
3.50 p.m.—Toronto, Hamilton, Buffalo, Rochester, Boston, Woodstock, London, Windsor, Detroit, Chicago, and intermediate points between Peterborough and Toronto. Makes connections with the Trans-Canada Limited for Winnipeg and Vancouver Daily except Sunday.
5.45 p.m.—Sunday only for Toronto and points West.

BARRISTERS AND SOLICITORS.

JAMES FORDYCE STRICKLAND, K.C., M.P.P., BERNARD E. PARK—Barristers, Solicitors, Notary Publics. Peterborough. 'Phone 191. Money to Loan. 375 Water Street.

R. H. HALL, K.C.—Solicitor, etc., Peterborough, Ont. Office: Corner of Hunter and Water Streets, over the Canadian Bank of Commerce. Trust Funds on Loan on easy terms of payment.

PECK, KERR & McELDERRY—Barristers, Solicitors, and Notaries. Office: 413 Water Street Peterborough. Telephone 1950. E. A. Peck, M.P., F. D. Kerr, K.C., V. J. McElderry, K.C.

GORDON & ELLIOTT — Barristers, Solicitors, Notaries, Patents and Trade Marks. Money to Loan. Telephone 3300. — Hon. G. N. Gordon, K.C., Alexander L. Elliott. Toronto Office: 410 Saturday Night Building. 73 Richmond Street West. Telephone Number Elgin 8831.

DAVIS-THOMPSON COMPANY
Insurance and General Agency
433 GEORGE STREET - PHONE 40

Toronto Savings & Loan Co.
437 George Street Peterborough

SAVINGS DEPARTMENT — 4% — Interest Paid Half-Yearly on Deposits. Every facility and convenience is afforded to Depositors.

INVESTMENT DEPARTMENT — This Company's Debentures provide Safe and Profitable Investment for sums of $100 and upward. These Debentures bear a Special Rate of Interest depending upon the term of Investment.

SAFETY DEPOSIT BOXES FOR RENT

W. G. MORROW, Managing Director.

Office Hours:
9 a.m. to 4 p.m.
Open Saturdays Until 5 p.m.

TARZAN AT THE EARTH'S CORE No. 92

(Metropolitan Newspaper Service, Inc.)

By Edgar Rice Burroughs

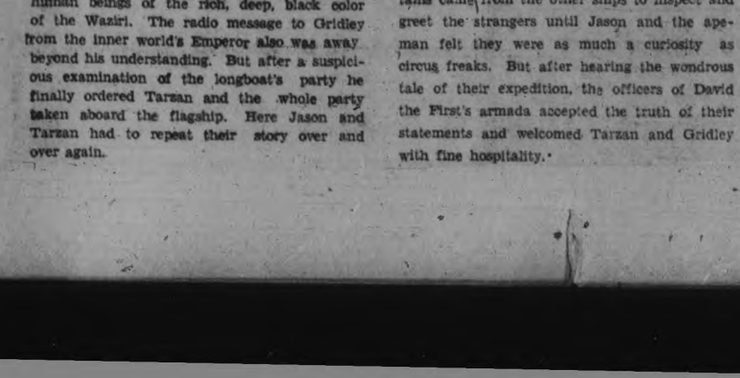

"That fellow up there is turning the gun on us!" cried Jason Gridley, sharply. Presently another man appeared upon the bow deck of the enemy's ship. "Heave to," he shouted, "or I'll blow you out of the water." Tarzan ordered Lajo, the Korsar, to obey while Jason called up: "Who are you?" "I am Ja of Anoroc," replied the man. "This is the war fleet of David I, Emperor of Pellucidar." Then Gridley, as if out of his mind, shouted, "Hurrah, hurrah!"

For Gridley could hardly believe his ears. Here at last was communication with the man for whose rescue he had organized the expedition to the earth's core. Ja, suspecting Jason was crazy, asked, "Who are you?" The longboat had come about and lay beside the flagship. "Friends," replied Tarzan, as Gridley was too excited to speak. Bronzed Merop warriors gazed down in curiosity at the ape-man's party. "This man is Jason Gridley. His expedition came from the outer earth to rescue David I from the dungeons of the Korsars."

Ja, of Anoroc, was skeptical of the truth Tarzan spoke. The three Korsars in the longboat made him doubly wary. Never before had he seen human beings of the rich, deep, black color of the Waziri. The radio message to Gridley from the inner world's Emperor also was away beyond his understanding. But after a suspicious examination of the longboat's party he finally ordered Tarzan and the whole party taken aboard the flagship. Here Jason and Tarzan had to repeat their story over and over again.

Word quickly spread that two of the strangers were friends and from the outer world. Captains came from the other ships to inspect and greet the strangers until Jason and the ape-man felt they were as much a curiosity as circus freaks. But after hearing the wondrous tale of their expedition, the officers of David the First's armada accepted the truth of their statements and welcomed Tarzan and Gridley with fine hospitality.

THE CANADIAN DEPARTMENT STORES LIMITED

Christmas Buying News!

Store will Remain Open Until 9 p.m. Wednesday, Thursday, Friday and Saturday

Flemish Copper
Rose Bowls, Candlesticks, Jardineres, Fruit Comports and Vases. Fine for gifts. Each
2.69 to 5.95

Toiletries
PERFUME ATOMIZERS—In various colors and types. Each
59c and 3.95

"BRISTOW'S" PERFUMES—Odors of carnation, jasmine and narcisse. Each
$1 and 1.59

Rubber Aprons
Women's Allover Rubber Aprons with frilled edges. Fancy patterns in shades of blue, green and rose; some checked pattern. Neatly boxed. Suitable for gifts. Each
59c

Rayon and Wool Hose
Women's Full - Fashioned Rayon and Wool Hose, reinforced heel, toe and sole. Sizes 8½ to 10½. Shades: fawn, otter and deer. Pair
1.25
—Main Floor C.D.S.

Feather and Down Comforters
Each **6.95**

A feather and down Comforter would make a gift of long usefulness. These Comforters are covered with a splendid quality downproof sateen in pretty patterns with inside panels of blue or rose. Size 68 x 72 inches. Each 6.95
—Bedding, Main Floor.

Only 4 SHOPPING DAYS Left

Tea Cloths
Real Linen Tea Cloths, hand embroidered in dainty cross-stitch designs. Six Serviettes to match. Size 45 x 45 inches. Set
2.25

Pillow Cases
A pair of Pillow Cases are always appreciated. These are nicely embroidered—some with scalloped edges and others have hemstitched hems. All neatly boxed. Size 33 x 42 inches. Pair
98c
—Linens, Main Floor.

Visit the Furniture Dept.
Second Floor, where there is a large assortment of gift merchandise on display at most reasonable prices—Tea Wagons, Smokers, Coffee Tables, Lounge and Occasional Chairs, Pottery Lamps, Floor and Bridge Lamps, Pictures, Mirrors, Rugs, etc.

Chesterfield Cushions
These delightful Cushions are made in round, square, crescent and oval shapes, in colors of rose, green, blue, mauve and yellow. Filled with kapok. Beautiful gifts. Each
75c

SPECIAL! Walnut Cedar Lined Chests
5 Only
Each 10.95
—Second Floor C.D.S.

Men's Everett and Romeo Slippers
Of Brown English leather, with leather sole and heel. Sizes 6 to 10. Pair
1.69

Rainettes
Fleeced-lined Black and Brown Rubbers with two dome fasteners.
Sizes 6 to 10½. Pair 1.25
Sizes 11 to 2. Pair 1.29
Sizes 3 to 7. Pair 1.35

Boys' Hockey Boots
Of black grain leather, with ankle support and strap. Sizes 1 to 5½. Pair
1.98

Women's D'Orsay Slippers
Of kid leather, with Cuban heels and padded soles. Colors: blue, red, brown, black. Sizes 3 to 7. Pair
89c

Men's Spats
Men's Boxcloth Spats with leather facings and button fasteners. Regular 1.50. Pair
98c
—Main Floor C.D.S.

Pantie Sets
Crepe-de-Chine Pantie Sets in tailored and lace trimmed styles. In pastel shades. Sizes small, medium and large. Set
2.95

Pantie and Brassiere Sets
Rayon Pantie and Brassiere Sets in tailored style. Colors: pink, peach and white. Sizes small, medium and large. Set
1.69

Eatonia Rayon Vests and Bloomers
Bloomers with free running elastic at waist and knee. Boxed separately for gifts. Colors: peach, pink, orchid and white. Sizes small, medium and large. Eatonia value, garment
$1

Rayon Pyjamas
Women's Rayon Pyjamas of fine quality, in 2-piece style, with lace trim. Colors: peach, Nile and pink. Sizes small, medium and large. Set
1.50
—Lingerie, 2nd Floor.

Gift Kimonos
A lovely Kimono will solve your gift problem. We have a splendid assortment of them to choose from. Come in and see them.

Moire Silk, each 6.95
Satin Quilted, each $10
Jap Silk Quilted, each 6.95
Striped Flannel, each 5.95
All-wool Flannel, satin bound, each 6.95
—Ready-to-Wear, 2nd Floor.

Eatonia Pyjamas
Of striped flannelette, in coat style, with tie at waist and long sleeves. Eatonia value:
Sizes 8 to 12 years 1.35
Sizes 14 to 18 years 1.55
Sizes 34 to 44 1.75

BRAEMORE Gowns
Of white flannelette, with long sleeves, V and high neck and embroidered trim. Sizes to fit 36 to 44. Each
$1
—Lingerie, 2nd Floor.

Men's Flannelette Pyjamas
Of exceptionally heavy weight striped flannelette, neatly designed and most attractively colored. Rayon trimmed buttonholes and draw string at waist. Sizes A, B, C, D, E. Suit
1.79

Men's Fine Gloves
Again we offer this Fleece-lined Capeskin (Sheepskin) Glove. Dome style. Colors of grey, tan and brown. Sizes 8½ to 10½. Pair,
98c

Boys' Wool Sweaters
Ideal and practical gift for the boy. Fine knit Wool Sweaters in polo collar or V-neck style. Large variety of colors to choose from. Contrasting color trim on neck, skirt and cuff. Sizes 24 to 34. Each
1.50

Men's Fine Hose
A large variety, colorfully designed Hose to choose from. Assortment of shades, in rayon and wool mixtures. Sizes 10 to 11½. Pair
29c

Men's Scarfs
Large variety of colors and designs to choose from. Most every color can be found in this range. In rayon or plain white cotton broadcloth. Each
95c
—Main Floor, C.D.S.

Tree Lights
Eight bulbs to set. Various shapes and colors. Rayon covered cord, and plug. Special
1.75

Pyjama Dolls
A crying doll with nicely shaped head, legs and arms. Special, each
75c
—Toyland, Basement

7 P.M. SPECIALS for Wednesday Night! No C.O.D. Phone Orders!

Men's Socks of Rayon and Wool — **Pair 23c** — Men's Wear—Main Floor.

Women's Swiss Lawn Hankies — **3 in Box, 25c** — —Main Floor.

Real Linen Crash Cloths Size 50" x 50" — **Each 49c** — —Linens—Main Floor.

Women's Rayon Gowns Tailored or Lace Trimmed — **Each $1** — —Lingerie—2nd Floor.

Swing Frames Sizes 4" x 6," 6" x 8," 8" x 10 In Gilt or Silver Finish — **Each 49c** — —2nd Floor.

Dolls With Stuffed Body, Legs and Arms — **Each 15c** — —Toyland—Basement

Women's Leatherette Slippers Size 3 to 8. — **Pair 39c** — —Main Floor.

THE CANADIAN DEPARTMENT STORES LIMITED

YOUNG PEOPLE PRESENT PLAY AT MILLBROOK

Grace Presbyterian Church Young People Present "George in Jam."

APPROPRIATE COSTUMES

MILLBROOK, Dec. 20.—(Examiner Correspondence).—The Town Hall was well filled on Friday evening for the play, "George in a Jam," presented by the young people of Grace Presbyterian Church and sponsored by the Women's League, the three-act comedy requiring two hours and a half to complete its intriguing and humorous story, radio selections entertaining the audience during the time of gathering and between the story sections.

Dick Williams acted as chairman and welcomed the audience on behalf of the young folk who were putting on their initial play in a public hall, promising the formation of a dramatic club, possibly in the near future, when such entertainments might be looked for fairly frequently. The players were a bit handicapped by the fact that Mrs. Mervan Kinsman, who was taking one of the leading parts, unfortunately developed flu, and by doctor's orders was confined to bed the very day the play was to be presented. However, Miss Margaret Armstrong proved a capable substitute, deserving the highest praise since she undertook the study of the part after dinner, and carried its exacting demands out with exceptional ability, even having her lines amazingly well learned in the very brief time allowed for study and preparation.

The cast included the following George Forbes (George McKnight), who get "in a jam" because of his indebtedness to the tune of five hundred dollars which his guardian, Jim Gray (Norman Armstrong), refuses to advance him money to discharge, going off to Europe and leaving George to get out his trouble the best way he can; Jack Carson, George's friend (Dick Williams), whose impersonation of a German maid was "a scream" and literally brought down the house; Odessa, the colored cook (Mrs. R. J. McKnight), who filled a difficult role well; Miss E. Brown, George's foster sister (Margaret Armstrong), whom he is supposed to marry in order that they may inherit their uncle's wealth, but who is really in love with their joint guardian, Jim Gray; Miss Marie Morrow (Vanite Ingram), who has the task of teaching correct etiquette to Sarah ane Larkins (Ruth Thorndyke), daughter of the newly rich pair, Zachariah and Maria Larkins (Mr. and Mrs. Fred. Deyell), who come to the city to live; and the rural detective, Zeke Stebbins (Joe Thorndyke), all of whom have a part in George's life in helping him out of the "jam" as they come to live in the rooming-house which he opens up in his apartment to raise money to wipe out his bugbear of debt.

Apprporiate Costumes.

Costumes were approvriate and added not a little to the general enjoyment of the play, and every character was impersonated with marked success. Naturally all ends happily, Sarah Jane Larkins, the rural heiress, and Jack Carson being the first to announce their engagement, the former doing the proposing; George and Miss Morrow and Miss Brown and Jim Gray also have their tangles straightened out, and the marriage altar is well in view as the consummation of their happiness.

Visitors from Port Hope who were in the audience were so favorably impressed with the clever presentation of the play that an invitation was extended to bring the entertainment to the lakeside town shortly after the New Year. A repetition locally would also meet with popular favor.

HOOVER HOLDS MESSAGE, WATCHES FRENCH ACTION

WASHINGON, Dec. 19. (AP) — President Hoover took new account to-day of developments abroad, particularly in France, before deciding whether to send his special debts message to the U.S. Congress imediately or hold it several days.

The communication to which the chief executive devoted almost all of Sunday, lay virtually completed on his desk while his advisers made a swift appraisal of the situation in Europe which was changed yesterday by the formation of a new Paris government under Joseph Paul-Boncour.

This French development, viewed with keenest interest in administration circles, was seen as one of the few in the debt field which might influence Mr. Hoover to delay despatch of his message, hoping meanwhile for some possible early action by that nation in shaping its future course.

Admit Romance

Marilyn Miller, former stage star, and Don Alvardo, screen actor, say they plan to be married soon. They are shown in London at the end of their unscheduled trip to Europe. Bidding a friend goodby in New York, they were carried off to sea.

HOME OWNERS' PROBLEM.

WINDSOR.—"The little home owner in straightened circumstances" is creating a problem with peculiar angles here. As long as he retains ownership of the home, he is not considered an indigent and does not come under welfare aid, but if he lets the home go he can then continue to live in it and rent is paid from the welfare funds.

The Council was to-day told by a deputation that if some amount was allowed, the owner could retain his ownership and not lose his equity.

SIP • IT
COUGHS and COLDS VANISH

SIP IT—don't gulp it. And you'll knock any kind of Cough or Cold on the head quickly. Bronchitis, Flu and Throat Irritations too. SIP-IT is new. Scientific. Pure. No chloroform. Not sickly sweet. Won't upset your stomach by forming gases. Put up in a clear bottle. You can see what you're getting—and you get full measure. No fancy shaped bottle to cut down the amount. Value for your money. Works fast. Very soothing and healing. At your druggist's. Two sizes, 75c and 40c. Ask for SIP-IT by name. Refuse substitutes.

General Health Remedies, Ltd., Toronto 2, Ont.

NO EXTENSION TIME GRANTED ALFRED IRVIN

For Removal of Timber on Lots 22 and 24 in Harvey Township.

COUNCIL MEETING

Harvey Council met at Hall's ridge on December 15 with members all present; the Reeve in the chair. In the matter of Alfred Irvin's asking for an extension of time to remove the timber on Con. 10 opposite lots 22 and 24. Moved by Mr. Bennett, seconded by Mr. Shearer, that the clerk notify Alfred Irwin that his time expired on Feb. 3, 1928, and that he has no further claim on this timber. Nelson Windover reported that he had sold the timber on road allowance from Weiss' corner to the bridge to George Freeburn for $5.00, and five years to remove same.

Wallace Shearer reported he had sold the timber on road allowance from Oregon turn to the Massassauga Bridge to John Stabler for $3.60, five years to remove.

Moved by Mr. Windover, seconded by Mr. Shearer, that this council take a ten per cent cut on their session allowance for 1932.

Robert Irwin addressed the council in regard to grading done by him. Moved by Windover, seconded by Shearer, that Robert Irwin get paid for one days grading.

Mover by Mr. Ingram, seconded by Mr. Shearer, that W. J. Guthrie get a rebate on dog tax.

Received from Ray Given, claim re damages to his car; this was forwarded to the insurance company.

From Reid Brothers, re Cliff Russell's account. Moved by Windover, seconded by Shearer, that the clerk write to Reid Brothers and get an itemnized statement of this account.

Department of Railways and Canals, re putting up a checkerboard sign at the bridge at Burleigh Falls. Clerk to notify Mr. Killaly, stating that it is understood the place mentioned would be in Burleight Township.

Moved by Windover, seconded by Ingram, that this council appoint a relief committee for the township for the year 1932. Thomas Fulton, Hall's Bridge; Gale Elliott, Lakehurst; Peter Graham, Nogie's Creek, and Clerk to write the Deparment for instructions.

Moved by Mr. Shearer, seconded by Mr. Ingram, that the council draw on the treasurer for the following amounts:

J. A. Purd, $455; James Oliver, $500; Gale Elliott, $550; W. J. Stockdale, $325; George E. Wilson, $230.32; Charles Flynn, $450; Mrs. Laura Hill, $400; Archie Wilson, $400; Wilmot Stockdale, $252.76; Wilmot Stockdale, $224.68; Robert Watson, $167.36; Ed. M. Elliott, county rate, $3,161.42; Hugh Given, $67.42; Bena Ingram, $68.10; Fred Bennett, $59.10; Wallace Shearer, $53; Nelson Windover, $61.20; Hugh Given, $5.40; M. Pluard, $4.70; J. P. Smith, $4.80; Fred Esson, rebate on J. T. Windsor, $19; Fred Bennett, $6; Bruce Ingram, $6; Wallace Shearer, $6 Nelson Windover, $6; Hugh Given; W. J. Guthrie, $3.60; T. J. Traynor, for 16 load gravel, $1.28; Robert Irwin, 1 day grading, $4; Gertrude Shearer, rebate on stat. labor, $7.60; W. R. Thompson, putting up snow fence, $2; W. R. Thompson, rebate on dog, $1.90; Peter Bell, rebate on error in assessment, $2.19; Miss Alice Galvin, bonus on 80 rods fence, $30; David Inrwin, bonus on 25 rods fence, $6.25; W. A. Adams, valuating sheep expenses re school attendance officer, $1.65; Central Garage, Lakefield, repairs to Max Gillespie's car, $9.95; Jos. Johnson, 20 loads of stone, $1.00; Mrs. Bishop, 7 loads of gravel, 56c; George Ireland, 10 loads gravel, 80c; George Ireland, cleaning out nine culverts, $2; Lorne Stockdale, rebate on stat. labor, $4.04; Walter Mooney, putting in culvert, $6; Bobcaygeon Independent, printing, $3; R. Windover, supplies for Moroe's, $10.52; Harvey Tel. Co., part of collections, $161.23; R. Windover, dynamite fuse caps, $4; John Coone, rebate on dogs, $3.80; Stan. Bancroft, rebate on dogs, $3.80; John Gilliespie, rebate on dog, $1.90; George Potts, grant on road, $100.

MARMORA.

Owing to the accident which happened last week to John Bell, village tax collector, Reeve F. N. Marett has issued a notice that all taxes will be payable at the Dominion Bank.

Born, on Thursday, Dec. 15th, to Mr. and Mrs. H. Price, a daughter.

Bishop Lyons is spending the whole of Sunday, Jan. 15th, in the Parish of Marmora. At 11 a.m. he will dedicate the new memorial window, while at evensong he will administer the rite of confirmation. In the afternoon he will visit Holy Trinity Church.

Born, on Thursday, December 15, to Mr. and Mrs. Harry Smith, Jr., a daughter.

For the first time in several years midnight Mass will be sung on Christmas Eve at the Sacred Heart Church.

Wednesday Specials in the C. D. S. Groceteria, Basement

Buffalo Meat
Round Steak 15c. lb.
Sirloin Steak 18c lb.
Porterhouse Steak 20c. lb.

BUTT PORK **Chops 3 lbs. 25c**

BREAKFAST (Sliced) **Bacon 2 lbs. 25c**

ORANGE 40 Oz. Jar **Marmalade 19c** Limit of 2 Jars

BAKING Lb. Tin **Powder 19c**

HOUSEHOLD BLEND **Tea lb. 31c**

MIXED **Nuts 2 lbs .29c**

GILCHRIST'S CHRISTMAS Almond, Iced or Plain **Cake lb. 29c**

CANDY **Kisses lb. 10c**

LARGE SIZE (Sunkist) **Oranges doz. 35c**

CAPE COD Lb. **Cranberries 21c**

TEXAS SEEDLESS (large size) 2 For **Grapefruit 19c**

CANADIAN DEPARTMENT STORES

RADIO PROGRAM

TUESDAY'S RADIO

5.45—Orphan Annie—CKGW.
6.30—Ralph Kirbery—WEAF.
7.00—Mid - Week Hymn Sing — WEAF.
8.00—Sanderson and Crumit — WEAF.
8.30—Wrigley Radio Revue—CFRB.
9.00—Maple Leafs-Canadiens — CFRB.
9.30—Footlight Echoes—WOR.
10.00—Kathryn Meisle, soprano — CBS.
10.30—Talk, Porto Rico—WJR.
11.00—Lanny Ross, tenor—CKGW.
12.15—Herbie Koch, organ—WBEN

Bands and Orchestras

6.00—Waldorf Orch.—CKGW.
7.30—Ben Selvin Orch.—CFRB.
7.45—Ben Kreuger Orch.—WGR.
8.30—Wayne King Orch.—WBEN.
9.00—Ben Bernie Orch.—WBEN.
9.30—The Fire Chief Band—WEAF.
9.30—Deep River Orch.—WHAM.
10.15—Royal York Orch.—CFRY.
11.00—Jack Denny Orch.—WEAF.
11.15—Sodero Orch.—CKGW.
11.30—Geo. Olsen Orch.—WEAF.
12.00—Don Bestor Orch.—WEAF.
12.00—Emerson Gill Orch.—WTAM.
12.30—Harold Stern Orch.—WKBW.
1.15—Jan Garber Orch.—WTAM.

WHISKEY CACHE FOUND

QUEBEC.—Quebec Liquor Commission preventive officers arrived here over the week-end with a cargo of seized whiskey, consisting of 1,000 gallons which was placed in the Commission's warehouse here. The illicit whiskey, under snow and ice in woods back of Sault-au-Cauchon near Little River St. Francis, was shovelled up after two days' work. It is believed to have been discharged from an icebound schooner which was seen in the vicinity last week.

CANADIAN DEPARTMENT STORES

WE ARE PLEASED TO ANNOUNCE

The Prize-Winners in the Second "Fill-in-the-Heading" Contest

FIRST PRIZE: $3 Merchandise Voucher—
Miss Marion McDonald, 471 Sherbrooke St.
Miss McDonald's headings were—Eatonia Hose, "Fine and Luxuriant"; Men's Eatonia Shoes, "Dressy and Durable."

SECOND PRIZE: $2 Merchandise Voucher—
Miss A. E. Deyell, 185 Crescent St.
Miss Deyell won second prize with the heading — Men's Eatonia Shoes for "Ease, Style and Value."

Three Prizes of $1 each in Merchandise Vouchers
MRS. VINCENT CRANLEY, R.R. No. 1, Douro, Ont.
MRS. A. CLARK, 321 Simcoe Street, City.
KATHRYN BOLAND, Hastings, Ont.

CANADIAN DEPARTMENT STORES

DOMINION STARTS NEW ERA IN RADIUM PRODUCTION

PROBABILITIES
Southwest winds; cloudy and mild with some light rain this afternoon or to-night.
Thursday — Westerly winds, fair, slightly lower temperature.

The Peterborough Examiner

HOME EDITION

VOL. LXIX., No. 144 — PETERBOROUGH, ONTARIO, CANADA, WEDNESDAY, DECEMBER 21, 1932 — PRICE THREE CENTS

NO PREFERENCE ON WHEAT VIA U.S. PORTS

CANADA ENTERS WORLD FIELD MAKING RADIUM

Port Hope Refinery May Supply Empire and at Lower Cost.

ORE FROM BEAR LAKE.

Challenge to Belgian Syndicate is Seen—New Process Less Complicated.

PORT HOPE, Ont., December 21. —Thousands of cancer sufferers may look with renewed hope to-day to a humble factory in this quiet Lake Ontario town.

Opening a new chapter in Canada's crowded mineral history, the only radium refinery in the British Empire will be operating within ten days, and its product will go to all parts of the world.

Made from Canadian ore, shipped by Canadian airways to the all-Canadian plant here, the radium will prove Canada's challenge to the Belgian syndicate, which now controls the world's supply of radium. If present plans materialize, the radium will be so cheaply and efficiently produced that its price will be lowered. Even the poorest cancer patient will ultimately be able to afford the radium treatments which have proved most efficient in the treatment of the dread disease.

Fifty-six tons of pitchblende, of a richness almost unbelievable, is stacked at the Eldorado plant here. According to Canadian Government geologists, it averages between 40 and 50 per cent. uranium oxide, and will produce about 125 milligrammes of refined radium per ton. The present price of radium is about $70 per milligramme," which would average slightly better than $8,000 per ton.

Mineral Discovery.

Far up on the shores of Great Bear Lake, Gilbert Labine, veteran prospector, stumbled across the pitchblende veins which are regarded as Canada's greatest mineral discovery and contribution to medicine. Laboriously, the 56 tons were bagged. Twenty tons were sent to Ottawa. The rest were sent to Port Hope. Now all has been concentrated at the new plant.

Scientists the world over are watching this little factory. The closely-guarded secrets of a new radium-processing, discovered by Canadian scientists and expected to revolutionise the industry, have aroused tremendous interest, for under the Canadian process, the fullest possible recovery of radium from pitchblende is expected.

It required long, arduous toil, this new processing discovery. Hon. W. A Gordon, Federal Minister of Mines, announced its completion in laconic style.

"Chemists of the Department, under the direction of W. B. Timm, have been working for more than a year on a process of taking radium from Great Bear Lake ores. They have now succeeded in developing a method which they believe will be applicable to the various types of ore that may be found.

NO EPIDEMIC OF INFLUENZA

Quite a Number of Children Are Absent Through Colds.

Schools Close Thursday.

Reports that the number of school children ill with influenza had almost reached the proportions of an epidemic were stated to be greatly exaggerated to-day by Inspector A. Mowat, of the public schools.

"The last few days," he said, "quite a number of children have been reported absent from school on account of colds. This is particularly true in the lower grades. But the number of colds or "flu" are far from reaching the proportion of epidemic."

Some of the teachers have been affected with colds and have been forced to absent themselves from duty, he explained. Also there are a few cases of mumps. Mr. Mowat did not care to estimate what percentage of school children had colds but stated that there would not be more than four or five absent from class even in the lower grades.

To-morrow afternoon the children will start their Christmas holidays. They will return to the halls of learning on January 3.

PETERBOROUGH PERSONALITIES - - - By "Mirror"

ISAAC P. McNAB

MAX R. SLOAN IS OUT FOR COUNCIL

Will Be a Candidate for 1933 Municipal Council.

IS A NATIVE SON.

Max R. Sloan of the firm of George Sloan and Son, building contractors is coming into the municipal election arena, having declared his intention of seeking aldermanic honours.

Mr Sloan is a native son of this city, and he has resided here all his life with exception of three years overseas with the 93rd Battalion. He is at present senior Major in the 3rd Prince of Wales' Canadian Dragoons.

Always interested in sport in all its branches, Mr. Sloan has played on Peterborough Intermediate Rugby team and has coached a junior team for several years. More recently he has been actively identified with local softball activities.

As a resident of the south end of the city, the candidate feels that the taxpayers of that district should have representation in the council. He hopes to announce his platform in the course of the next few days.

Christmas Baskets To Aid Unemployed

Christmas baskets will not be sent out by the city, but it is expected the churches of the city will be organized in such a manner as to take care of all baskets for their respective congregations. Lists of names may be had from Mr. Metheral for each church. Those not taken care of in this manner, it is expected will be looked after by service clubs, societies, factory organizations and individuals.

To be sure there are no duplications and others left out, please check up with Mr. Metheral.

ENTICING ITEMS

From To-day's Classified Ads

Canaries for Sale.
Ladies' Boots and Skates, size 6, are for Sale.
Tuxedo Suit is Wanted.
Storage Batteries are for Sale.
Furnished or Unfurnished Rooms, with Gas, are for Rent

Big-Hearted

CHICAGO, Dec. 21.—(AP)—Police are calling him "Chicago's biggest hearted man."

"I heard," he said to a police sergeant, "that you are taking contributions for the needy" and with that he handed over a package.

In it were three straw hats.

CHIEF QUESTIONS JOHN FAIRBAIRN

Chief Newhall Does Not Believe Jewelry Salesman Could Shoot Self.

STORY IS DOUBTED.

Questioned by Chief Newhall last evening, John Fairburn, local jewelry salesman, retold the story he had told Lindsay police that early Friday evening on the outskirts of Lindsay he had been held-up, shot and robbed by two thugs of $1,000 worth of watches.

Lindsay police are inclined to doubt Fairburn's story and claim they have several witnesses who state they saw Fairburn walking along the street at the time. According to his story, he was picked up by the hold-up men.

The wound in Fairburn's shoulder was examined closely by Chief Newhall. The bullet went clean through the fleshy part of the shoulder. Any suggestion that Fairburn might have shot himself is entirely erroneous, according to Chief Newhall, who said that in his opinion it would be impossible for a man to inflict upon himself such a wound as Fairburn has.

Two Men Fight Duel Both Are Found Dead

VERNON, Tex., Dec. 21 (A.P.)—Two men, one a defeated candidate for sheriff, were found dead on Main street here last night shortly after pistol shots were heard. Police said a pistol lay beside each body and the men apparently had fought a duel, but they could not ascertain a motive.

Police said one shell had been discharged from the pistol which lay near H. H. Hutto, 50, the defeated candidate. They said all five shells in the pistol near the body of David R. Farrar, 35, had been fired. Four or five bullets had struck Hutto; one had hit Farrar.

WATER LEVELS FALL STEADILY

As Long as Ice Jams Blockade River Bed Danger Still Exists.

WILD WEATHER DANGER.

As long as the ice jams blockade the bed of the Otonabee River as they do for 17 miles below the city, the flood danger exists, a canal official declared to-day in stating that it was too early as yet to be too optimistic concerning the continued fall in the flood level.

"About all we can say is that the water levels are falling steadily," he said. "The river is still high, but not extraordinary so in view of conditions."

Another flood of great proportions could easily result, it was explained, if the ice jams due to mild weather suddenly let go. The danger was that the ice might pile up together at another point.

25 Auto Licenses Issued On First Day

From noon on Tuesday until closing time of that day, twenty-five 1933 automobile licenses were issued at the offices of the Chamber of Commerce here; the first, L.S. 301 going to Mrs. Marion Whittington, 140 Morrow street. The new plates have a yellow background with letters and numerals embossed in black. The numbers for Peterborough and district run from L.S. 301 to L.Y. 500.

The issuer points out that it is contrary to the regulations of the Highway Traffic Department for license markers to be issued in any other manner than by strict rotation. It has been necessary to draw this regulation to the attention of the public by reason of the fact that in past years numerous requests have been made for special numbers. Similar requests cannot be granted in the future.

Slight change is noted in the operators' permits for 1933, in so much as they are of double width with provision on the back for application for renewal of permits.

NOT MUCH HOPE

BRANTFORD.—Members of the Brantford Typographical Union fail to find much hope that the wish of John A. Kelly secretary of the Union in Toronto, that Brantford and other cities of Western Ontario will find jobs for Toronto unemployed printers by instiuting the five day week will come into being.

WIDOW THINKS WOMAN SHOULD DIE IN CHAIR

Expectant Mother is Busy Sewing in Her Death Cell.

FEELS NO ELATION.

Widow of Dead Policeman Must Find Job to Support Family.

ROCK HILL, S. C., Dec. 21.—(AP)—This is the story of two women, one an expectant mother condemned to die for murder, the other a widow with four children, facing a life of labor to rear them.

The first is Mrs. Beatrice Ferguson Snipes, who shot to death Rural Policeman Elliott Harris. The other is Mrs. Eula Harris, widow of the slain York county officer, who believes Mrs. Snipes should die for killing her husband.

Mrs. Snipes, 29, the mother of one child, expects the birth of another next month. While women and welfare workers plead with Governor Blackwood to save her from death in the electric chair next April 7, she is sewing baby clothes in the woman's ward at the state penitentiary.

Must Find a Job

Mrs. Harris, left with $1,000 insurance money and $300 raised in a subscription fund by newspapers when her husband was shot, is studying shorthand and steno-typing in the hope that she may be able to support her children, the oldest of whom is six.

"I feel no elation over Mrs. Snipes' conviction and sentence," Mrs. Harris said, "but I feel if we are to have capital punishment that it shoud be administered to any deserving it—man or woman. She had time to consider it—she took all we had.

"I don't feel that if it were left to me that I would change her sentence. I do not think she regrets it. I don't see that her becoming a mother should alter the case. I have been a mother four times."

Shot In Self Defense

Mrs. Snipes contends she shot the officer in self-defense. "I don't think I should die this way," she said as she sat in her cell. "I am not prepared to go this way."

Harris stopped the Snipes' automobile last fall to search it for whiskey. Finding none, he sought to arrest the Columbia man on charges of reckless driving and driving without a license. Mrs. Snipes testified Harris struck her and she grappled

(Turn to Page 5)

British Customs Authorities Give Official Decision

Wheat From Dominion Will Not Be Allowed Special Levy Unless Actually Consigned At Point Of Origin In Canada To British Destination.

RULING MEANS GRAIN CANNOT BE STORED IN BUFFALO ELEVATOR AND RESHIPPED.

LONDON, December 21 (C.P.). — British Customs authorities to-day decided against American lake ports, such as Buffalo, in the matter of wheat shipped through them from Canada to the United Kingdom.

Wheat so shipped cannot be admitted to the United Kingdom under the preference provided for in the Ottawa agreement unless it is actually consigned from an Empire point to a British destination.

The effect of the ruling will be to prevent wheat from being consigned from Canadian origin to a Buffalo elevator, where it would be stored until re-consignment and shipment to Great Britain.

The decision comes as a consequence of a test case provided by the arrival of the Steamer Laconia on Dec. 5 with three carloads of Canadian wheat which was shipped from a Canadian farm to a Buffalo elevator and subsequently by rail to New York where it was loaded aboard the Laconia and taken to Liverpool.

Health Board Head Success As Beggar

CHICAGO, Dec. 21 (AP) — For two days an old-looking man trudged about the cold streets, begging a dime here and a quarter there.

At night, tired from tramping, he sought refuge in flophouses, but he couldn't sleep, because he found the nightgowns were "terrible."

The "old man" was none other than Dr. Herman Bundesen, president of the Chicago Board of Health, who disguised himself as a tramp. He was out to feel the pulse of human misery.

The flophouses were clean and comfortable, he said, but the nightgowns were so big "they bothered me and I couldn't sleep."

And the panhandling business as rather a success—$2.32 to be exact.

URGE SEAWAY BE POSTPONED FOR PRESENT

Deputation Representing "Ship-by-rail" Groups Appeals to Perley and Manion.

"WAIT TILL GOOD TIMES."

Suggest Charges on St. Lawrence and Welland Be Toll Based on Tonnage.

OTTAWA, Dec. 21 (C.P.)—Urging postponement of building of the St. Lawrence seaway, collection of tolls on this international waterway when completed, and institution of a system of tolls on the Welland Ship Canal, a deputation waited upon the Dominion Government this afternoon. The delegates represented various "ship-by-rail" associations in Canada, who "in turn represent all railway employees in the Dominion."

Representations made to Rt. Hon. Sir George Perley, Acting Prime Minister, and Hon. Robert J. Manion, Minister of Railways and Canals, on the St. Lawrence waterway were:

(1) The postponement of the development of the St. Lawrence waterway until such time as the prosperity of the Dominion warrants such a development.

(2) In the event of the St. Lawrence waterway project being completed that tolls be levied, on a tonnage basis, on vessels using the waterway, that will be commensurate with the amount of money expended, similar to the tolls now charged for the use of the Panama and Suez Canals, which are recognized as being self-supporting.

Welland Suggestions

On the Welland Ship Canal sub-

(Turn to Page 5)

The Weather

It is so unusual for the customary well-behaved Otonabee River to get on the front page news, that another occasion when it went on a rampage, may well be recalled. It was in the spring of 1870—over 62 years ago. Some of the older residents have told me that there had been heavy snow during the winter, and some unusually heavy falls in March. Spring was late, but when it did come, the snow went in a hurry. The river rose higher than it ever did before—or since. The current was of such volume that it overflowed the Little Lake, and the river swept south over Crescent street. The Cemetery Point was an island. George street was navigable by canoes and punts from Dalhousie street south, and the southern part of what is now the city was under water. What is now the Quaker Oats dam was occupied by the Dickson Co. The high bank on the Ashburnham side below the dam was formed on this occasion. All the original shore line in this section was washed out, old citizens have told me. As a lad I remember being shown a board nailed to a tall elm tree on the farm of Robert Goodfellow, about seven miles down the river. This, he said, represented the height of the water at that place. It was possibly 15 feet above the normal level. By the way, did you notice the pronunciation of the word Otonabee by some of the radio announcers. Instead putting the accent on the second syllable, they called it Oton-AW-bee. Some of our American summer visitors do the same.—W.P.

PEACEFUL AND IDYLLIC GARDENS HIDE MIGHTY FORTS OF FRANCE

Machine Guns Will Pour Death From Behind Beautiful Rosebush.

ELABORATE SYSTEM

By PIERRE VAN PAASSEN
Copyright, 1932.

METZ, Dec. 10—The No Man's Land of the future will look like a garden of roses. Barbed wire will be strung between bushes of lilac, plots of sweet peas and geranium beds. Machine gun nests will be camoulfaged behind little Christmas trees and other shrubs of deep-toned evergreen. Sudden death will come flying over tranquil ponds whose green surface is decked with water lilies and cress. Destruction will leap forward out of such idyllic spots as have a way of tempting romantic poets to their most tender evocations.

Pierre van Paassen

At first sight there is nothing to indicate the formidable character of the new line of French fortifications on the eastern frontier. In fact, in some places it is hard to locate the forts at all. There is no trace of them. Nevertheless, they exist. Hidden and camouflaged, out of sight and mostly underground, they represent the acme of military engineering skill, the most perfect defence system ever conceived in the world's military history.

A few miles east of this city I saw one of the completed sections of the vast ring of forts, with which

(Turn to Page 8, Please)

Prices Dropping

PINEVILLE, Ky., Dec. 21. — (AP)—Yes, indeed, prices are coming down. In a suit to set aside the election of Sheriff James Ridings, several witnesses testified they received only 50 cents to a dollar for their votes last election day, compared to $5 rates in previous contests.

Wire Plant Manager Crushed Under Wall

KINGSTON, Ont., Dec. 21.—(CP) —Lieut. Col. Frank Partridge, president of the Crescent Wire Works here, was crushed to death today beneath the collapsing wall of the plant. His body was recovered from the debris two hours after the wall collapsed by a body of men including the local fire department.

A fire at the plant last week had damaged the upper walls and roof, and men were at work on the scaffolding on the floor of the top storey Col. Partridge entered the building on the lower floor to do some welding when the walls collapsed. Eight men on the scaffolding were thrown down, but escaped without injury.

RADIOLOGIST PASSES

PARIS, Dec. 21. (A.P.) — Dr. Georges Haret, eminent French radiologist and head of the Radiology Department at Lariboisere hospital, died last night as a result of x-ray burns incurred in a scientific career beginning with treatment of wounded soldiers during the war. He was 58 years old.

Previously the fingers of his right hand and then is right arm had been amputated.

FIRST DIVORCE IN LOCAL COURTS BEEN GRANTED

Marriage of Mr. and Mrs. F. E. Watkins Dissolved by Justice Raney.

BETHANY ACCIDENT.

John Sisson of Bethany Settles Action Against Harold Bigelow.

The marriage of Mr. and Mrs. Frederick E. Watkins, formerly of South Monaghan, was dissolved yesterday afternoon by Mr. Justice Raney who granted a decree nisi, which becomes absolute divorce at the end of six months.

Mrs. Watkins whose application was conducted by her counsel, W. F. Johnston, said that she was married on March 24, 1913, that her husband left her twelve years ago, and since then had contributed nothing to her support.

J. A. O'Brien, called as a witness by Mr. Johnston testified that on May 25, 1931, he had visited the defendant at his home in Nile, New York, where he was living with Agnes Horton. There were two children, one four years old, and the other an infant in arms. Mr. O'Brien served the defendants with the writ and statement of claim in this case, and on October 24th last also served them with notice of the trial.

Mr. O'Brien obtained from Mr. Watkins a photograph of himself which was identified by Mrs. Watkins and Alfred Nicholson of Wolfe Street.

"The female defendant was going under the name of Mrs. Watkins, and they said that the two children were theirs," witness testified. "I obtained a photostatic copy of the marriage record of Fred Watkins and Agnes Horton which took place at the village of Whitefish, N. Y., on October 30, 1930, and was registered at Albany. Watkins told me that he had been married in Canada."

Bigelow Case

"People do no realize their responsibility and the danger of driving cars on the highway", observed Mr. Justice Raney Tuesday afternoon in advising a settlement which was effected at $1,200 and $250 costs, abruptly terminating the action against Harold Bigelow of Bethany in which John Sisson sued for damages arising out of the death of his wife who was fatally injured by an automobile driven by Mr. Bigelow at Bethany, January 7 last at 6.25 p.m.

His Lordship said that he wished his statement to be applied generally and not only to this case.

Mr. Sisson was the only witness called to the stand, and, as his recital of the accident was completed, the procedure was interrupted by

(Turn to Page 3, please)

HAVOC PLAYED IN COURT HOUSE

Ohio Officials Find Interior Wrecked After Safe Blowers' Visit.

MACHINE GUNS STOLEN.

LISBON, O., Dec. 21 (C.P.). — Dynamite blasts set off by safe robbers in the Columbiana County Court House wrecked the interior of the building, it was disclosed to-day when officials went to open their offices.

When Court House employees came to work they found the county auditor's safe had been blown open and that the knob had been knocked off the county treasurer's vault, but without gaining entrance to it. No estimate of the amount stolen from the auditor's safe was immediately available. The interior of the offices was 'completely wrecked,' and employees said it would be impossible to transact Court House business for to-day at least.

The robbers stole two machine guns and a number of other firearms from the sheriff's office.

Workmen's coats, which had been left in the engineer's office, were used to muffle the explosion.

OUR WEATHER MAN

Sleeping Families Buried In Debris Without Warning

Firemen And Police Brave Flames And Falling Timbers To Rescue Sixteen Seriously Injured—Several Occupants Hurt Leaping From Upper Stories.

FORCE OF EXPLOSION RIPS WALLS OUT WHOLE STRUCTURE TOPPLES IN RUINS.

CHICAGO, December 21 (C.P.). — Four or five sleeping families were trapped in the burning ruins of a building demolished by an explosion of undetermined origin here early to-day. The body of one man was pulled from the wreckage by firemen shortly after the blast. Lives of two babies were saved by parents, who threw the infants from second storey windows into the arms of spectators.

Firemen and police took 16 persons injured by the blast to neighboring hospitals, where several were said to be in serious condition. Several occupants of the structure were badly hurt when they leaped to the pavement from second and third floor windows.

The blast was so powerful that it blew two sides from the building, which then tottered for several minutes and collapsed.

Division Fire Chief Touhy and a hundred fire fighters turned a battery of hose on the blazing wreckage, and despite the flames entered the ruins in search of the entrapped families.

Among those injured was Fire Lieutenant Patrick Dawson who led a party of firemen in rescue attempts. Firemen said that four or five children and several men and women had been taken from the place in an injured condition. Others escaped as the building was about to collapse.

Children Among Missing

A hasty check of the occupants of the building showed that about 10 persons, including six children were still missing. The structure was a combined business and residence building in the northwest part of Chicago.

Chief Touhy said that the blast may have been caused by a gas meter in the vicinity of an overheated boiler in the basement.

Unusual Cat

UNION TOWN, Pa., Dec. 21. (AP)—Found: a cat with only one life.

Credited with saving the life of Mrs. Anna Gillen of Republic Park, by scratching on a frosted window pane Saturday during a fire in her home, the cat was suffocated in a second blaze yesterday.

HABOCO STORE ROBBED OF $44

Thief Believed to Have Hidden in Lindsay Store Before Closing.

TWO CHEQUES LEFT.

LINDSAY, Ont., Dec. 21 (Examiner Correspondence).—The Haboco Grocery on William street was robbed last night between 6.10 and 6.40 by a daring thief, who forced the cash register and made away with $44.00. The robbery was discovered by Manager Charles Boyle, when he returned at shortly before seven o'clock. It is surmised that the thief entered the store before closing time, hid in the cellar, or rear part of the store, and then smashed in the door between the rear and the front. He was forced to rob the register in a flood of artificial lights, as the front store lights were burning at the time. The thief then departed by the rear door.

Lindsay police are working on the case.

Two cheques were also purloined. As far as is known, no goods were taken.

G. WALKER HEADS NORHAM FACTORY

Annual Meeting Held, at Which Officers for 1933 Are Elected.

(By Examiner Staff Correspondent)

CAMPBELLFORD, Dec. 21. — A largely attended meeting of the patrons of the Ideal Cheese Factory, Norham, was held on Friday when the business of the year was transacted and officers for the year 1933 elected. The chair was taken by A. G. Thompson, manager of the Campbellford branch of the Canadian Bank of Commerce.

Officers for the coming year are: President, George Walker; secretary, A. O. Cliffe; directors, Martin Paterson, Murrey McCann; George McCubbin, Fred Platt; auditor, G. McCubbin. All officers salaries remain the same as the current year and Curtis Fowler was again hired as maker for 1933. The matter of whether cheese should be sold to the U.D.C. or privately was discussed and left with the board of directors to determine.

The following is the statement given by the auditor George McCubbin.

Amount of milk pounds	1,035,649
Amount of cheese pounds	85.0017
Lb. milk per lb. cheese	12.18
Lb. Cheese per lb. fat	2.72
Amount of whey fat	1817-1
Amount of butter fat	31234.0
Whey Cream Account	
No. lb. whey fat	1917.1
Value of whey fat	$ 251.25
Cost of manufacturing whey fat	$ 5,749
Whey fat money to patrons	$19,376 $251.25
Cheese Account	
No lbs. cheese	85,017
Value	$8,111.78
Cost of manufacturing	$2,550.54
Cheese money to patrons	$5,561.24
Balance carried forward, patrons account	.11
Cheese Maker Account	
Salary mfg. cheese	$1,137.71
Salary mfg. whey fat	57.49
Total salary	$1,206.20

There is a cash balance in the bank of $130.33.

MISSING.

HALIFAX. — William Marlin shipped from Glasgow as donkeyman on the freighter Suiaria, but he was not on board when the vessel arrived here. Captain William Rennie said he believed Marlin had been lost overboard during a terrific gale on December 14.

No one on the steamer had seen him carried away, but another member of the crew had seen him on the deck shortly before he was missed.

LIVING FOSSILS ARE DISCOVERED AT LAKE OCHRID

World's Biologists to Converge at Lake on Albanian Border.

STUDY SCIENTIFIC FIND

BELGRADE, Dec. 21.— (C.P.)—Ochrid, the great inland lake on the Albanian frontier, will be the scene of a congress of biologists from all over the world next spring, scientists having discovered at that place unique forms of marine life which have aroused world-wide interest. Ochrid has been christened "the lake of living fossils" in con-

German and Yukoslav scientists

Germa nand Yukoslav scientists working at Ochrid this year revealed the presence in the lake of fishes, crustaceans and lug-worms identical wth pre-glacial forms of marine life, 50,000 years old, whose fossil remains have been found in the vicinity.

It is now believed that Ochrid is a hitherto undiscovered reservoir where extinct pre-glacial forms of life still survive.

The barrier of the Albanian mountains — part of the Dinaric system that stretches from Dalmatia to Greece—is thought to have cut off Lake Ochrid from the intrusion of later more advanced forms of marine life, thus preserving it as a unique museum of living fossils of the ancient world.

INJURIES FATAL.

LONDON, Ont. — Mrs. George Webber died to-day from injuries received when she was knocked down by an automobile driven by George McNeill. McNeill has been charged with criminal negligence.

How Much Do You Know About Christmas?

1 WHAT is the traditional English dessert for Christmas dinner?

2 WHAT great chorus from an oratorio is frequently sung at Christmas?

3 WHAT is the origin of Xmas, as a form of writing Christmas?

4 WHEN is Twelfth Day, or the festival of Epiphany?

5 DO Dutch children hang up their stockings?

(See Answers on Page 18)

Santa To Help Her To Stardom

A pretty doll from Santa Claus isn't the only Christmas gift for Julie Haydon, screen player. She's just been given a promise of leading roles. Her first is opposite Richard Dix in "The Great Jasper."

Stars Thrill Crowd

Joan Crawford, left, and Constance Bennett, walking arm and arm into Los Angeles hotel, to attend Mayfair club ball, are the object of many admiring pairs of eyes.

M.O.H. Requisition Is Cut To $350.00

CAMPBELLFORD, Dec. 21 (By Examiner Staff Correspondent). — Following the request of the Campbellford Town Council, the local Board of Health held a special meeting yesterday afternoon to reconsider the requisition submitted by the M.O.H., Dr. W. F. Loucks, which the council thought was too high a figure and obtained advice of the Department of Health upon. The original requisition called for approximately $600, but after consideration this was cut to $350. John Gay, chairman of the board, presided.

Canada Owes Britain No Great War Debts

LONDON, Dec. 21 (C.P. Cable).—The Times to-day carried a letter fom Hon. G. Howard Ferguson, in which the Canadian High Commissioner to the United Kingdom referred to editorial praise of New Zealands offer to resume suspended war debt payments to Great Britain and pointed out Canada owed no such debts.

"Canada's payments were never suspended," Mr. Ferguson's letter said, "because she has no financial obligation to Great Britain in respect to war debts. She was in the fortunate position of being able to add the sacrifice of her sons on the battlefield to the lesser economic sacrifice of bearing her own financial burdens during the struggle."

Nova Scotia Mine Trouble Settled

HALIFAX, Dec. 21.—(CP)—Difficulties in two areasof Nova Scotia's fields appeared to be straightened out today, and 1,500 miners were set to go back to work.

Last night at Springhill, miners in three pits resumed operations to enable negotiations between their local of the United Mine Workers, and officials of the Cumberland Railway and Coal Company to proceed.

At reserve, in Cape Breton arrangements had been made for a temporary readjustment of the unemployment relief disbursements, and it was anticipated that some 300 miners would go back to the pit.

SEEKING TREATY.

SHANGHAI. — The Nationalist Government at Nanking was expected to inaugurate negotiations soon after a Sino-Russian commercial treaty, it was indicated to-day in official circles.

The treaty was anticipated as a result of the recent resumption of diplomatic relations between China and Soviet Russia.

QUAKE SHAKES WESTERN COAST UNITED STATES

Shocks Extend From Canada to Mexico Through Salt Lake City.

WINDOWS BROKEN.

Tremors of Same Force as Those Which Destroyed Santa Barbara in 1925.

SAN FANCISCO, Dec. 21. (AP) A strong earthquake shook virtually the entire Western United States, embracing about a fifth of the country last night. Seismologists said it was the most severe in the area since 1925.

No serious damage was reported from the series of shocks which began at 10:10 p.m., (Pacific Standard Time) and continued with diminishing intensity until 11:15 o'clock. The quake centered in Nevada where windows were shattered.

Clocks were stopped in cities as widely separated as Salt Lake City, Utah and Fresno, Calif. Chandeliers swayed, pictures were thrown awry and some crockery broken.

At 10:10 p.m., western United States, bounded roughly by the Canadian and Mexican borders and extending from the Pacific coast to Salt Lake City, Utah and beyond trembled under the series of shocks. Needles were hurled from seismographs in Spokane, Wash., Berkley, Calif., and at the University of Santa Clara in San Jose, Calif.

No Serious Damage

Minutes later newspapers in the area were subjected to hundreds of telephone calls asking the source of the shocks. Most of the queries came from persons reporting swaying chandeliers or stopped clocks. Rumors of severe damage in remote areas were quickly investigated and discredited.

Seismologists agreed the quake centered in Nevada, where several minor tremors have been recorded in the last few years, Professor Perry Byerly of the University of California computed the epicentre or seismic vertical as "probably somewhere in Nevada." Seismologists at the University of Santa Clara agree.

The pens on the recording instrument at the University of California at Berkeley were thrown clear from the drum at 10:10 p.m., and were replaced seven minutes later when another shock threw them back into position. Professor Byerly said the record of his instrument was comparable to that of 1926 when the Major part of Santa Barbara, Calif., was destroyed by an earthquake.

Rumor Dr. Bell to Get Health Deputy Post

TORONTO, December 21 (C.P.).—"Dr. W. J. Bell, Ontario Deputy-Minister of Health, is shortly to retire to become Deputy-Minister of Pensions and National Health at Ottawa, according to a Queen's Park rumor,' a Toronto paper said yesterday. "Hon. Dr. J. M. Robb Minister of Health, is in the north country, and no definite confirmation could be obtained.

"Dr. Bell, if given the post, would succeed Dr. John A. Amyot, C.M.G., present Deputy-Minister, who is reported to have been in ill-health for some time, and is said to be planning retirement,' the newspaper says.

QUALITY PRINTING With Quick Service

STATESMEN SEE BENNETT START RETURN VOYAGE

Premier Points With Pride to Standing of Dominion in World Trade.

SEES TURN IN 1933.

Optimism Inspired By Fundamental Soundness of Old Country.

LONDON, Dec. 21 (C.P. Cable).—A gathering of distinguished statesmen and many Canadian residents in London was at Waterloo Station to-day to say good-bye to Prime Minister R. B. Bennett, whose short holiday in England has concluded.

"It has been a very brief but pleasant stay this time," declared the Canadian Prime Minister as he boarded the train which was to take him to Southampton, where he would embark on the Majestic for New York.

"My chief idea was to get some rest. There has been little real leisure; nevertheless I enjoyed the relaxation which comes with exchanging ideas with men imbued with the common desire to advance and improve the British Empire. I am more convinced than ever the foundations were wisely and truly laid at Ottawa during the Imperial Conference, and my conversations here this week have encouraged the conviction.

New Era

"Next year will see the beginning of a new era of prosperity. I sense a different simosphere in Britain even in the short time since my last visit, but there seems a determined optimism that cannot be denied. I return encouraged and inspired with the fortitude and fundamental soundness of the Old Country," concluded the Prime Minister.

J. H. Thomas, Secretary for the Dominions; Lord Hailsham, Secretary for War; Sir Philip Cunliffe-Lister, Secretary for the Colonies, and the personal secretaries of Prime Minister Ramsay MacDonald and the Lord Privy Seal, Stanley Baldwin, were at the station to give Mr. Bennett a send off. Hon. Howard Ferguson, Canadian High Commissioner to England, and Sir Edward Harding, Permanent Under-Secretary for the Dominions, were also present.

Prior to leaving London, the Canadian Prime Minister broadcast his expressions of appreciation of the kindness and hospitality extended to him in England.

"It is idle to suggest the year on which we are about to enter does not present problems of great magnitude. There are questions de-

(Turn to page 3, please).

Fresh From London

BENITA HUME

Hollywood has stolen another foreign film star. She is Benita Hume, one of the loveliest and most famous English motion picture actresses, shown alighting at Hollywood for her American screen debut.

JUSTICE RANEY AWARDS $3,500 IN DAMAGE SUIT

Stouffville Couple Are Awarded Damages in Accident Case.

DRIVING TOO FAST.

Buffalo Man is Blamed for Crash at Hatton Turn.

Judgment for $3,500 with costs was given by Mr. Justice Raney Tuesday afternoon in favor of Mr. and Mrs. J. H. MacDonald of Stouffville in their action against Joseph L. Fink of Buffalo for damages resulting from an automobile accident at 7.30 p.m., August 17 last at the curve on the Peterborough-Port Hope highway three hundred yards west of the city.

Mrs. MacDonald was awarded $2,500 for facial and bodily injuries which she suffered, and Mr. MacDonald receives $1,000 for damage to his new car, doctors' bills and other expenses.

G. N. Gordon, K.C., was counsel for the plaintiffs, and J. W. Pickup of Toronto for the defendant.

Mr. MacDonald is a commercial traveller and former resident of this city.

Fink On Wrong Side

"I was going west and Mr. Fink was coming east around the curve near Walkerfield House," Mr. MacDonald said. "He was on the wrong side of the road. His left wheel was on the north side of the road when he was about 200 feet away. I put on my brakes and was almost stopped when the collision occurred. I was out on the shoulder of the road. He hit my right lamp and fender and about the centre of the radiator. It was a head on collision. My right head light was smashed, the fender and frame bent, and also the radiator was smashed. My wife was removed to Walkerfield House and was attended there by a nurse for ten days. She was then taken to our home at Stouffville. She was in bed for seven weeks from the day of the accident."

Mr. MacDonald said he had bought his car two and a half months previously. It was repaired at a cost of $325 and he traded it in for a similar new one and lost $450 on the transaction. Expenses incurred by his wife's injuries amounted to $275 including a bill for $57 from Miss Marjorie Hatton of Walkerfield House and $140 doctor's bill.

A. E. Hornick, traffic officer, explained a sketch of the highway immediately west of the city where the crash occurred. Marks on the pavement which was wet indicated that the Fink car had skidded and had been going at considerable speed. Mr. Fink told the officer his car skidded.

Head Through Windshield

Mrs. MacDonald said that her head was forced through the windshield of her car causing cuts under her chin and over one eye. One tooth was knocked out and her lip was cut. Her weight had decreased from 142 to 112 pounds, she was unable to do housework and a nervous condition resulting from the accident and its shock affected her appetite and sleep, requiring use of sedatives to induce sleep. Social company and the radio were irritations which she could not endure since the accident. Mrs. MacDonald said the instrument board of the automobile had been pushed in against her chest.

Other witnesses were A. E. Hornick, traffic officer, Dr. H. V. Dobson and Dr. T. W. H. Young of Peterborough and Dr. W. E. Ferguson of Toronto.

The defendant was not present, and the only witness called by Mr. Pickup was Dr. Ferguson whose testimony related to the condition of Mrs. MacDonald when he examined her at Stouffville in the presence of her physician on December 2.

Mr. Justice Raney in disposing of the case said that the defendant had come roaring up to the curve on the highway at a speed that carried his car over to the wrong side of the road.

"Mr. MacDonald was probably scared to death when he saw the car coming full toward him, but he did what could be reasonably expected of him and had almost stopped his car when the collision occurred," Mr. Justice Raney said.

A fig tree produces two crops of fruit in the same year.

A piece of charcoal placed on the shelves of a refrigerator, acts as an absorbent for all odors.

Tomorrow

NEW CHEVROLET SIX

with Fisher NO-DRAFT Ventilation System

MADE TO ORDER FOR CANADIANS

For months, Chevrolet and General Motors asked automobile owners—"What do you want in your next car?" For months, our engineers planned, improved and tested—with the results of this Canada-wide survey to guide them. Tomorrow, we invite you to get full details of the new 1933 Chevrolet Six—Made to Order for Canadians—styled, powered and priced to be first choice among low-priced cars!

It's the most exciting Six in Chevrolet history—with the most revolutionary development since the closed body—Fisher NO-DRAFT Ventilation, individually controlled.

What Other NEW FEATURES?

New "Air-Stream" Styling . . . Anti-Splash Fenders . . . Larger, Lower Fisher Bodies . . . More Horsepower . . . Cushion-Balanced 6-cylinder Engine . . . Shatterproof Windshield . . . Silent Second Syncro-Mesh . . . "Starterator" Simplified Starting . . . New Octane Selector . . . Even Greater Economy.

Declare a half-hour holiday for yourself tomorrow—visit our showrooms—let us tell you the complete story of the new 1933 Chevrolet Six, Made to Order for Canadians!

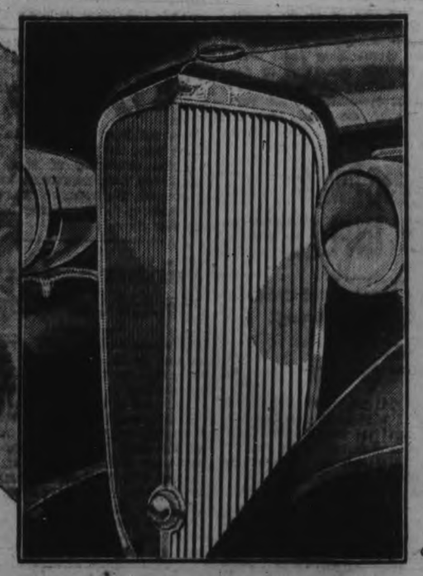

ON DISPLAY SOON

AT OUR SHOWROOMS

J. K. HUGHES, LTD.

PETERBOROUGH

Albert Tinney & Son - Cavan

C-2C

UNITED CHURCH ORGAN ATTACKS OXFORD GROUP

New Outlook Editor Describes Sex Discussions as "Hideous Memories."

LITTLE OLD LAND PRAISE.

Six Features of Movement Listed as Harmful by Dr. G. H. Stevenson.

TORONTO, Dec. 21.—Results of an examination of the Oxford Group movement by "The New Outlook," a paper published under the authority of the United Church of Canada, are given in the issue out to-day.

Introducing four articles discussing the movement, the paper states its belief that the work of the Church will be made more complicated and difficult in very many ways through the influence of the Oxford Group. "We have exposed ourselves to every phase of its work, attended all its meetings as far as that was possible, and attempted in every way open to us to understand and appreciate its methods and its significance," the editorial states. "And if it was impossible to say much in its favor before we saw it work, it is doubly and trebly impossible now."

The editorial continues: "The first meeting, where a dozen or more of the group gave their testimonies, each one without exception reflecting upon the Church and the service which organized religion is supposed to render and glorifying the Group movement, was the most unblushing piece of exhibitionism we had ever seen. What is happening in the inner consciousness of the younger members of the Group, manifestly sincere and compelled to go through such performances night after night, we shudder to think. But that first night, objectionable as it was, had some fresh feature to complain of added to it at nearly every other service. A meeting for ministers at which matters of sex were discussed will abide as one of the hideous memories of a lifetime.

"We know that there are a great many people, much wiser and better than we are no doubt, who will not at all agree with this judgment. But each man must bear his own testimony as it comes to him. We could go into lengthy detail and explain at what points this movement seems especially objectionable and dangerous, but what we would say would be largely a repetition of what is said in the articles to which we refer, and there is nothing lacking in clearness and definiteness in them.

Work Difficult

"The work of the Church is extremely difficult in this our time. Within the memory of none of us has it been so beset with hindrance and problems. But in our embarrassment and distress we must still be careful what instruments and methods we attempt to bring to our aid. That work for the greater part is a steady, every-day kind of job that requires faithfulness and persistence quite as much as it requires any other qualities. If the presence of the Oxford Group among us stirs some of us to new enthusiasm, or opens our eyes to see new duties and possibilities, that will be something to the good. But our work will be still with us when they have left, and we do not believe it will be made much easier at very many points by reason of their being here, but will be made more complicated and difficult in very many ways through their influence. And that will be a bitter experience indeed, for so many who were confidently expecting a great good through it."

In explanation of its previous silence with regard to what it terms the so-called Oxford Group movement, the paper states:

"Before the movement came to Toronto and we could see it in active operation we hesitated to say anything about it, either favorable or otherwise. Two or three things kept us from saying anything very enthusiastic about it before its arrival.

"In the first place we had a vivid memory of what happened to it in the United States a few years ago when it was known by the more correct but less attractive name of 'Buchmanism'. Then we notice this, that none of the leading religious journals in the Old Land, where it had been in operation for some time, had, so far as we had seen, given it anything like a hearty or enthusiastic approval. Knowing how ready the editors of such journals are to give countenance to any movement that seems to have any promise of real good, this fact was arresting.

Harmful Features

Six features of the movement are listed as definitely harmful by G. H. Stevenson, M.D., in an article headed "A Psychiatrist Looks at the Oxford Group Movement." Dr. Stevenson is a member and official of the United Church in Whitby.

These features he describes as:

"(1) Centring the thought of the individual on sin in his own life.

"(2) The inculcation of the most dangerous form of selfishness, morbid introspection."

"(3) Emotional orgies dealing with sex which might become almost a verbal form of sex perversion by 'sharing' with others.

"(4) The emphasis on discontinuing the use of intelligence in our relationships with our environment and substituting a purely emotional subconscious urging which the group regards as guidance from God."

"(5) The invitation to frank mental disorder by the insistence that one should listen to 'voices' even as so many of the mentally ill do."

"(6) A sustained indulgence in such emotionalism may produce ultimately emotional exhaustion and still further warp the personality of the individual."

Dr. Stevenson explains the grounds on which he submits his observations on the movement.

"It is the business of the psychiatrist to study all factors which may influence the mental health of the people, to encourage those which may lead to better mental health and to discourage those which appear to have an opposite effect. Moreover the psychiatrist sees so many mentally-ill patients where at leasto ne of the important causes of the trouble may have been religious difficulties, and still other patients with bizarre religions delusions that it is necessary for him to have made a fairly comprehensive study of the history of religion, comparative religions, the religious needs of the individual, and the psychological mechanisms by which certain religious behaviour is produced."

The Group's practice of seeking guidance is discussed at length in the several articles. "It is the more mystical aspect of its message, 'guidance,' as well as full confession of sin under the term 'sharing,' which accounts for its interest to the world at large," Dr. Stevenson states. "Both of these are well-known psychological mechanisms, which are operative without reference to a supernatural power."

SEE NO ELECTION FOR HAVELOCK

Reeve Leeson Announces He Will Stand Again But Opposition Unlikely.

NOMINATIONS DEC. 26TH.

(Examiner Correspondence)

HAVELOCK, Dec. 21.—The consensus of opinion in the village is that there will not be an election but that the council, school board and Hydro Commissioner will go in by acclamation.

At the meeting of the council last evening, Reeve Leeson announced his intention of running again this year. It is said that Richard Sanderson, former reeve will run this year if there should be an election, but that he will not enter the field and thereby cause an election. There has been some talk of Councillor Seeney as a prospective contender for the reeveship, but this has been discounted, he having announced that he will again be a candidate for the office of councillor. Meantime nominations will be held on Monday, Dec. 26th between twelve and one o'clock.

U. F. O. Meets

A joint meeting of the U.F.O. and U.F.W.O. of Belmont was held at the home of Mr. Thos. Bannon east of Havelock on Friday evening last, when about fifty members, including a number of visitors from South Dummer were present. Mr. Girven in charge of shipping for the Dummer group, gave a brief outline of the experiences of some of the farmer members. He stated that conditions in the live stock market at present are most discouraging, and it would be impossible for him to describe them just as they are. However the farmers from his district are still sending livestock to the market at intervals. He believed it would be possible to make arrangements with the railway company to have the car intended for the Norwood shippers placed on the siding at Havelock on a day that would be convenient to any intending shippers from Belmont, for their convenience, and obviate the necessity of their hauling their stock to Norwood to load there.

Mr. Girven will look after the interests of the local shippers also. It was decided to have inquiries made as to the feasibility of this plan, and the members will be advised as soon as possible after the information is obtained.

Mr. Clydesdale of Dummer, who was the delegate representing his branch at the convention recently held at Toronto, gave an interesting account of the meetings. After the business had been disposed of a very pleasant social time was enjoyed. Mr. Clydesdale Jr. gave a violin selection which was much appreciated. After the meeting the ladies repaired to the kitchen and prepared a delicious oyster supper. Afterwards the large living room was cleared for dancing and a period of square dancing was enjoyed, the music furnished by Messers Bannon and Clydesdale. Another meeting will be held in the near future.

A cow belonging to Mr. Garnet Rutherford, local dairyman, became mired in the floating bog at the head of the marsh on the property of Mrs. H. Brown on Monday, and when found was in an exhausted condition, apparently having been struggling to get out for about five hours. After extricating it from its miry prison the animal was conveyed to the stable on a stone boat where it is said to be in a fair way of recovery.

The local rink was opened on Saturday evening last, and the ice is said to be in excellent condition. The policy of the park board in admitting public school youngsters free is meeting with the approval of the skating public, especially as they have to be off the ice at nine o'clock, which leaves the hour between nine and ten for the older skaters to enjoy themselves.

The first typewriter of which we have any record was patented in England in 1714.

QUICK PRINTING SERVICE Modern Plant

Ex-Presidents Held As Rebels

Following the discovery of a plot to overthrow the government of President Augustin P. Justo, of Argentina, two former presidents and hundreds of other political leaders have been seized and thrown into prison at Buenos Aires. The jailed ex-presidents are Hipolito Yrigoyen (left), who ruled from 1916 to 1922 and from 1928 to 1930, and Marcelo T. de Alvear (right), who was president from 1922 to 1928. The plot was revealed by the accidental explosion of a bomb.

FIRST DIVORCE IN LOCAL COURTS

(Continued from Page 1)

Mr. Justice Raney who suggested to R. R. Hall, K.C., counsel for the defendant, that the contesting parties should try to arrange a settlement.

"I can't think of any possible defence, Mr. Hall," His Lordship said. "Whether it was daylight or darkness, what defense is there? Mrs. Sisson was walking on the county road. The onus is on the defendant to prove that there was no negligence on his part. Either he was driving too fast or he did not use sufficient precaution. There should have been nothing to prevent him from seeing the woman."

Mr. Hall pointed out that a street light near the place of the fatality cast a deep shadow, and Mrs. Sisson was in that shadow when struck by the car.

His Lordship—Yes, but it is the driver's business to be careful.

Mr. Hall said that the lights of a parked car contributed to the conditions adverse to the defendant.

His Lordship—Either it was an unavoidable accident, or it was the defendant's fault or the deceased woman's. It was not hers. She had a perfect right to be walking on the road. Was it an inevitable accident? How could one say it was inevitable? Can't you get together and settle this?

Mr. Hall replied that unfortunately Mr. Bigelow had been caretaker at Nestleton on the Burketon line of the C.P.R. which was closed only a few days ago leaving him without employment.

"He is a young man with a wife and two children and has not independent means", Mr. Hall said.

Mr. Hall and G. N. Gordon, plaintiff's counsel, immediately assented to His Lordship's suggestion, and the proposed settlement resolved into the amount which should be assessed against the defendant.

Mr. Hall subsequently remarked that he quite agreed with His Lordship that it would be difficult to avoid sharing some degree of negligence.

Mr. Sisson Examined

John Sisson, the plaintiff, was examined by Mr. Gordon. He said he was 77 years old, and his wife 69 at the time of her death. His home is on the north side of the road on the west fringe of the village of Bethany.

"When my wife and I came out of our house on to the road we looked up to the west to see if there was any automobile coming. We had gone about 100 yards and came to Mallory's where there was a car parked on the north side of the road just out of curiosity I went over to see who was in it. As I started back and had taken several steps, Mr. Bigelow's car went by. The car parked on the north side of the road was pointing to the northwest."

Mr. Sisson said his wife was carried about forty feet down the road. When he reached her he saw blood flowing from a wound on her head. She did not recover consciousness.

Plaintiff stated that he could not recall what he said to Walter Thompson after the accident. He was so upset and shocked by the fatality that he had no recollection of the conversation.

To Mr. Hall, plaintiff said he could see about a mile and a quarter up the road from his house. There is a depression part way, but Mr. Sisson said that the beam of strong headlights of any car in that stretch could be plainly seen from in front of his house.

Walked In Wheel Ruts

The road was worn into two shallow ruts each about fourteen inches wide, that had been worn by automobile traffic. Mrs. Sisson walked in the south path or rut and Mr. Sisson in the north one.

The headlights of the parked car were on at full strength.

"I guess it was only curiosity, but I turned over to the parked car and went near to the hind wheel. I didn't see anyone in it, and I turned back to the centre of the road. I didn't notice Mr. Bigelow's car at all."

Mr. Sisson said he did not look to the west as he walked toward the parked car and back.

Walter Thompson, constable at Bethany, replying to Mr. Hall, said he questioned Mr. Sisson after the accident.

"I asked him if he wanted the man put under arrest, Mr. Sisson said, "No I don't want anything done. It was purely accidental." There was nothing said then about blame.

Grants Held Over By Chandos Council

CYLESDALE, Dec. 21.—The members of the Council of the Township of Chandos met on Saturday, with Reeve Hales in the chair.

Reynolds-Campbell: That the appeal for grant for Apsley Fair be held over until next meeting, for consideration.

Winter-Hall: That no action be taken regarding Mr. Johnson's taxes on property on Loon Lake.

Winter-Reynolds: That Hubert James be allowed $25 for work on road.

Winter-Hall: That appeal for grant to Red Cross Hospital be held over until the next meeting.

Campbell-Hall: That John Campbell's bill for 40 loads of dirt be held until investigated.

Hales-Reynolds: That clerk notify Sompensation Board that Marshal McCauley is ready to state that he was working under colonization work when injured.

Winter-Reynolds: That Marshal McCauley's claim be paid and clerk retain receipt.

Winter-Reynolds: That township open an account with Canadian Bank of Commerce at Peterborough.

The following election officials were appointed: Clarence Campbell, D.R.O. for Poll 1; Tom Mahoney, poll clerk. T. J. Wilson, D.R.O. for Poll 2; Hale's School, and Neil Whitmore, poll clerk. Clarence Post, D.R.O. for Poll No. 3; Mrs. Amos Forbes, poll clerk.

Winter-Hall: That Dan O'Brien be paid $5 for putting in culvert.

Hales-Hall: That John Simpson's bill of $5 be paid for putting in culvert.

Hall-Winter: That Arthur McColl be paid 60 cents for six loads of gravel.

Hales-Reynolds: That the clerk get agreement drawn up with William Colby for road purchased across his place.

Hales-Reynolds: That Bill McCauley be paid $10 for building road on Mr. Harvey's property. Amendement, by Campbell-Winter: That building of road be investigated. Mr. Hall voted in favor of amendment.

Reynolds-Hall: That Mrs. William Ayott be given $4.50 for rent for School No. 1.

Hales-Reynolds: That Ingot Iron Company be paid $29.80 for metal culvert.

The following accounts were ordered paid: John Reynolds, balance salary as councillor, $16; Russell Hales, $29.80; Russell Campbell, $12; Albert Hall, $10; Walter Winter, $16; George Stevens, $34.40, relief supplies; $46.45; W. N. Doxsee, relief supplies, $46.45; James Rosebush, balance of salary as clerk, $15; Dr. Shepherd, $2, balance salary M.H.O.; Robert Scott, stamps, $5; Robert Scott, treasurer's balance of salary, $15; Hubert James, work on road, $25; James Rosebush, registering B.M.D., $6; James Campbell, part salary as collector, $100; James Campbell, rebate on one dog, Lot A, Con. 4, $1; Canada Ingot Iron Company, $29.80; Charles Hawks, fixing road, $4; Mrs. Ayott, rent for school, $4.50; Roy Hall, covering stone crusher, $2; Municipal World, supplies, $24.84; Arthur McColl, gravel, 60 cents; John Simpson, putting in culvert, $5; James Campbell, for D. O'Brien, putting in culvet, $5; Marshall McCauley, compensation, $34.

ST. ANDREW'S Y.P. ASSIST IN RELIEF

Collect Fruit and Clothing Which Are Handed to Canadian Legion for Relief.

CAMPBELLFORD, December 21 (Examiner Staff Correspondence).—Coming to the assistance of the community in the drive for relief collections and especially the Campbellford Branch of the Canadian Legion in the work they are doing along this line in the community, the Young People's Society of St Andrew's Presbyterian Church, Campbellford, featured at its regular meeting held on Monday a collection of clothes, fruit, and any article of apparel or food which the members could obtain. A very hearty response featured this appeal, the articles being handed over to the Legion for distribution.

The meeting was presided over by Mrs. F. F. Long, president, two numbers being on the program, a piano solo by Miss Mary McGregor, and a reading, "Christmas Spirit," by Wilsey Phillips. The Rev. J. C. Robinson dismissed the meeting.

NORHAM SCHOOL ENTERTAINMENT

Annual Christmas Function Largely Attended—Santa in Attendance.

FINE PROGRAM.

CAMPBELLFORD, Dec. 21.—(By Examiner Staff Correspondent.)—On Thursday evening an exceptionally fine concert was presented by the teacher and pupils of Norham school with a very large attendance registered. The teacher, Miss Violet Patrick, is to be congratulated on the success of her pupils, many thanks also being due to Miss Myrtle Hardy, the music teacher, for her very efficient help. F. Platt was the chairman for the evening.

The following is the program of numbers presented: Chairman's address; solo, "Merry Christmas," Edna Windover; drill, "Merry Christmas"; solo, Miss Doris Platt; carols, "O Sing a Song of Bethlehem," "As With Gladness"; recitation, "What Makes a Christmas," "The Shepherds Heard an Angel," "It Came Upon the Midnight Clear"; trio, "We Three Kings of Orient Are," Cecil Gummer, Earl Harren, Leslie Platt; "Away in a Manger," "O Little Town of Bethlehem"; duet, "Adeste Fideles," Marfaret West and Edith Brenton; recitations, "A Crippled Dollie," "On the Train to Bangor," Emma West; recitation, "Miss Prim's Christmas Shopping," Gladys Menzies; recitations, "A Little Speech," Noreen McCann, "My Ambition in Life," George Smith; solo, "Duna," Mrs. Grant; play, "An Economical Boomerang"; Rose Dream, operetta, consisting of girls' choruses—"Rose Song," "Trip in Lightly"; boys' chorus, "Merry Elves" full chorus, "In Fairyland"; duet, "Can and Can't"; Emma West, Audrey Harren; solo, "Rosebud's Song," Elaine Grant; full chorus, "Rose Song"; chorus of twelve children, "Frogs Courting"; dialogue, "Peggy's Presence of Mind"; pantomine, "Nowell"; solo parts taken by Mrs. B. West; short address by A. O. Cliffe Santa Claus then arrived and distributed gifts.

SCHOOL BOARD HAS TO LEAVE OLD BUILDING

Cornerstone Laid by Governor-General in 1845 Has Disappeared.

MAY "COME TO LIGHT"

MONTREAL, Dec. 21 (C.P.)—The Protestant Board of School Commissioners has held its last meeting in the old Belmont School, closeley linked with the educational life of this city for almost a century. The next place of meeting will be in the new building recently completed on the site of the old Congregational College on McTavish street opposite the McGill grounds.

There was no rejoicing among the commissioners at the thought of moving to new quarters but rather a feeling of regret which was apparent when the members sat around for some time reminiscing after the business session of the meeting was over.

Mr. Logan, superintendent of schools, in recounting the earlier history of the building said the corner-stone had been laid on July 15, 1845, by Baron Charles Theophilus Metcalfe, then Governor-General. No one know, however, just where that corner-stone was now, he said, although very likely it had been hidden under plaster as additional wings were built and would come to light when the building was torn down.

Some criticism had arisen when the school was first built and used as a private school, the new quarters of the old Bingham House on Lagauchetiere street, because it had no water supply. Later, Mr. Logan added, when they did get water a boy was drowned in a well in the basement. At that time the location of the school was looked upon as away out in the country and it is now in the heart of the city near the excavation for the proposed Canadian National Railways terminus.

After serving as a private school, the building was bought by the Protestant Board and became the High School of Montreal and later a public school named Belmont. The classes held there until the end of last year have been divided among neighboring schools.

Campbellford L.O.L. Elects 1933 Officers

CAMPBELLFORD, December 21 (Examiner Staff Correspondence).—The followmig officers were elected at the regular meeting of the Campbellford L.O.L. No. 536, held in the local lodge rooms last Monday:

W.M., William Duncan; D.M., Ross Varty; chaplain, Stuart Nelson; recording secretary, A. Redden; financial secretary, William Melville; treasurer, James Hicks; 1st Lecturer, J. B Stillman; 2nd Lecturer, John Boyde; Marshall, George Smith; Committee, R. J. Bibby, William Milne, Fred Jones, R. H. Melville, Thomas Hay; auditors, Stuart Nelson and John Boyde.

Bananas may be used in treating certain intestinal disease, according to the opinion of Dr. Walter H. Eddy, of Columbia University.

NOW! THE MOST SPECTACULAR 3-DAY SELLING EVENT OF THE GIFT SEASON

1150 TIES — MEN'S HAND MADE — ORDINARY VALUE $1.00 — One of the most timely offerings of high grade neck ties ever offered by any store in Peterborough. A multitude of patterns in rich, distinctive blendings of color. A super special for Christmas. — 55c — 2 for $1

ALL WOOL SCARFS — 1-3 off regular price. Featured at $1.19

Lined or Unlined GLOVES of Capeskin. Ordinary value, $1.50. 3-day feature 98c

SILK SCARFS — Square or Reefer Style. Feature selling 49c

Wool and Silk and Wool HOSE — Exceptional value 49c

WOOL SWEATER COATS — $1.49, $2.49 $2.95, $3.95

Pure Wool PULLOVER SWEATERS — With or without sleeves. Very special $2.49

Suedeine or Tweed WINDBREAKERS — Button and zipper fronts. Special $1.89

Super Quality Broadcloth SHIRTS. Two collars to match or collar attached. Sizes 13½ to 17½ $1.35

Broadcloth or Flannelette PYJAMAS — Regular to $2.95. Special feature $1.95

White Broadcloth SHIRTS — $1.00, $1.35 $1.50, $1.95

Penman's Pure Wool FANCY HOSE — $1.00 value ..... 69c — 3 FOR $2.00

200 SILK TIES — Suitably boxed ..... 35c — 3 FOR $1.00

FREE RADIO. TICKETS GIVEN WITH EVERY PURCHASE. DRAW TAKES PLACE CHRISTMAS EVE.

SELKIRK MEN'S SHOP 406 GEORGE STREET

STATESMEN SEE BENNETT START

(Continued from Page 1)

manding settlement if humanity is to make a real recovery to the normal economic conditions.

Favorable Trade Balance.

If there are clouds on the horizon there are also many signs of a better day. There are evidences of improvement in trade and commerce already with us. Although we are passing through a period of great economic stress and strain we have met every financial obligation and our trade balance is favorable," said Mr. Bennett of Canada. "Seventy-five per cent. of our financial obligations are held by our own citizens, and with a population of only about 10,000,000 we remain one of the great trading nations of the world.

In conclusion, Mr. Bennett referred to the mutual helpfulness and advantages of the agreements of the Imperial Conference, and said with the aid of the conference the Empire people should look forward with faith and confidence for their difficulties and problems were not greater than those solved by their ancestors.

Obituary

I. W. PLOUGHMAN

CAMPBELLFORD, December 21 (Examiner Staff Correspondence).—Isaac William Ploughman, prominent Campbellford resident, and for many years bailiff of the 11th Division Court, died at midnight on Monday at St. Joseph's Hospital, Peterborough, after a brief illness. He was in his 71st year. Born in Reach Township, Ontario, he has been for the past 40 years a resident of the town, and resided for about 15 years in the Marmora district.

The late Mr. Ploughman sustained the first illness of his life some weeks ago, and later was taken ot the Peterborough hospital for an operation. An ardent fisherman, he was well known and respected in the district. Surviving are his widow, one daughter, Mrs. E. Skinner of Toronto, his mother, four sisters, and two brothers.

The funeral will be held on Thursday afternoon from the family residence, Richard Street, Campbellford, interment being made in Mount Pleasant Cemetery.

The Open Door

CHICAGO, Dec. 21.—(AP)—The police told Mrs. Mary Ryan she should keep her front door closed, what with burglaries being committed on all sides. She said the trouble with the police was that they were altogether too suspicious.

"I know," said the sergeant, "you've been robbed. You've lost your jewelry and it's all because of that open door."

"You're wrong," said Mrs. Ryan, "somebody has stolen the door."

"WHO GOES THERE?" says the wise shopper

Challenge of the sentry on guard, abrupt and imperative in the dark. "Advance and give the countersign!"

To the woman in the home, alertly watchful over her household budget, passwords are important. Everything offered for sale is subject to suspicion unless it bears the countersign—the familiar trademark—the name of a manufacturer or merchant whom she knows.

Every day she studies the advertising columns. From them she determines values, and decides what she will buy and where. She knows that advertised goods are safe goods, backed by the reputation of the maker and the merchant.

When she goes shopping—whether for a bottle of ketchup or for a pearl necklace—she challenges each product with a 'Who goes there?' And if it has the password of advertised excellence she makes her purchase without hesitation.

The advertisements in this paper are a safe guide to buying. Read them every day. Keep in touch with the latest news of price, style and quality. Then buy with the assurance that you will get your money's worth.

IMPORTANT

When you ask for a product by name, as a result of advertising, do not accept a substitute — substitutes are offered not as a service to you, but for other reasons.

The Examiner

The Examiner is a Member of the Audit Bureau of Circulation.
The Daily Examiner published every (except Sunday) evening by The Peterborough Examiner Limited. Office: 416 George Street. $6.00 per year. Delivered in City. Out-of-town Subscribers by mail $4.50 per year.
Member Canadian Press, Limited; Audit Bureau of Circulation; Canadian Daily Newspapers Association.
Member Ontario Associated Dailies. J. G. Vatcher manager. Canada Permanent Building, Toronto.
Sole U. S. Advertising Representative The Beckwith Special Agency Inc. New York Chicago Philadelphia Detroit St. Louis Kansas City Atlanta San Francisco.
Advertising Rates on application.
E. M. GLOVER Managing Director

PHONES: Editorial 1601, Business Office 1600. Private Branch Exchange to all Departments.

WEDNESDAY, DECEMBER 21, 1932

FANTASTIC PROPOSALS.

The refusal of France to make her war debt payment to the United States on the stipulated date has been responsible for considerable agitation among our American cousins and for the advancement of some decidedly foolish and fantastic proposals.

Thus we have Senator McKellar, of Tennessee, solemnly suggesting that a passport fee of $5,000 should be collected from every United States tourist intending to visit any of the defaulting countries, which would seem to be the utmost in folly.

Then in Cincinnati the spectacle is afforded of a group of four hundred girl clerks holding a meeting and deciding that until France pays the last instalment they would refuse to buy anything of French origin, and a coterie of North Carolina women agreeing not to visit France until that country has met her obligations.

It does not seem to have occurred to any of these ultra-patriotic people that what they are proposing would only make it more difficult for France to discharge her war debt.

The more French trade is injured the less chance there is of any debt payments from that quarter—and then again, this reprisal game has more than one angle and can be played by more than one country.

NO CASE FOR MERCY.

The remark of His Honor Judge Huycke the other day that he found it hard to understand the ways of some men and some juries, comes to mind again in the verdict of a jury at L'Original, Ont., which found two men guilty of murder and then strongly recommended the convicted men to the clemency of the court.

Under some circumstances a mercy "rider" might quite properly be added to a jury's verdict, but it is difficult to understand the mental attitude of the "twelve good men and true" in this particular case.

Briefly the circumstances allegedly were that one of the prisoners had induced the victim to take out a $5,000 double liability policy with the other prisoner as beneficiary, and shortly after, according to the Crown's case, the unfortunate man was foully murdered and then a team of horses was driven over his body to make the affair look like an accident.

The jury accepted the Crown's contention as correct, found the prisoners guilty, and then added their amazing recommendation for mercy.

If the jury was right in registering a conviction, why in the name of common sense should the guilty pair be accorded mercy?

The murder the jury said these men were guilty of was apparently a cold-blooded, callous, deliberately planned and mercenary killing in which the life of a young man was taken for no other motive than to line the pockets of the murderers.

Why a jury believing men to be guilty of such a sordid crime should ask for merciful treatment for them will be a mystery to most people.

THE PUBLIC IS INTERESTED.

A significant fact about the municipal elections already held in Ontario is the very large proportion of the possible vote polled in many municipalities, a condition that reveals a decided keen interest on the part of citizens generally in municipal problems and issues.

That interest, The Examiner believes, is inspired by the fact that the combination of heavy tax burdens and lean incomes has caused a great many people to see what they have ignored in more prosperous times, namely that it is a matter of great importance to nominate and elect the best citizens available for public office.

There was a great deal of apathy, a tendency to let-George-do-it when everybody was more or less prospering and taxes were just an inconvenience and not a crushing obligation.

To-day the situation is vastly different; the taxpayers have been doing some earnest thinking, and they are wideawake to the necessity of curbing public expenditures, of cutting our sails to suit our cloth.

That is a condition that should make it easy for capable candidates to win the confidence of the electorate who are anxious now that the best training and experience that can possibly be obtained should be enlisted for municipal service.

It will not be an easy task to cut down expenditures; it will require judgment and backbone, but it can be done and should be done, and the call at present is for men big enough to offer themselves as candidates.

A REST CAMP—BUT THEY STRIKE.

In one section of the Border Cities Star of Saturday we read a glowing account of the manner in which the men in the Point Pelee relief camp have been treated, and in another a news story of the camp workers going on strike because they were asked to work on Saturday afternoon.

All things considered, it would seem that these unemployed single men did not know when they were well off.

True, they were only paid a nominal wage, but the work was light, they were comfortably housed, warmly clad and handsomely fed.

Here is a specimen menu as given by the Windsor paper:

Breakfast: Oatmeal porridge, corn flakes, hot griddle cakes and corn syrup, fried bacon and fried potatoes, currant cake, stewed prunes, tea coffee and milk.

Dinner: Vegetable soup, roast beef, brown gravy, green peas, boiled potatoes, raisin and pumpkin pie, pudding cake, bread, butter and tea.

Supper: Vegetable soup, chopped beef and onions, cold roast beef, fried potatoes, green peas, stewed prunes, cake, cookies, bread, butter, tea and milk.

And here is what they received free in the way of clothing:

An overcoat, a pair of gum shoes, felt inner soles, four pairs of socks, two suits of heavy, woollen underwear, a pair of suspenders, a winter cap, two work shirts, a pair of heavy trousers, a pair of overalls, a pair of leather mitts and a pair of woollen mitts, and a sweater.

Two towels, soap and bedding are also provided.

This clothing is not cheap stuff.

In so far as work is concerned, the main consideration is that the men spend eight hours a day outside, the Star declares. If they feel like taking it easy, on the job, no one is going to bark orders at them to "get going." They may work as leisurely as they wish.

If this policy requires any justification, Eccles J. Gott, M.P. for Essex South, stands ready to give it. It was on Mr. Gott's recommendation that the work was undertaken.

"This," he explains, "is not an emergency job. It is not absolutely necessary that it should be done. This is really a relief job to take care of homeless, single men for the winter."

Under such circumstances these men were decidedly better off than thousands of transients, and there does not seem to be any excuse for their decision to strike.

TOO LARGE A SPREAD.

The tremendous gap between what the farmer gets for his primary products and what he pays for the same product after it has been processed remain unclosed.

A Central Ontario farmer has addressed an open letter to the Prime Minister in which he points to some particularly glaring instances of what he terms "the unduly or exorbitantly wide spread between the produce of the farm and the price the consumer has to pay for these products."

He mentions wool. All he gets to-day for his fine wool is seven or eight cents a pound. But members of his family are knitting sweaters, he says, and buying their wool out of a mail order catalogue at 20 cents an ounce, or $3.25 per pound. He thinks that there is no reason whatever for any yarn to be sold higher than 80 cents a pound or, say, five cents per ounce.

It is the same, he says, with hogs. When the price of the latter recently fell three-quarters of a cent per pound, the price of pork jumped about three cents a pound. Hides, too, are so low that it is difficult to find any market at all for them. Yet men's gloves cost just about as much as they have cost in other years and shoes have not declined radically.

"It looks as if our traders were looking for too large a margin and still trying to get wartime profits," says this man, who urges upon the Prime Minister that something be done either by a conference with the manufacturers or by educational means to reduce the spread.—Brockville Recorder and Times.

COCKSURENESS OOZING OUT.

(From the Detroit News)

For a long time Canada and the United States have been the best of neighbors. For the greater part of that time there has been a tendency on the part of a good many in the United States to feel that Canada got a lot of benefit from being alongside of the United States. Of course, every sensible person knew that the benefits were mutual, but there was a tendency to assume that everything in the United States was strictly correct and should be imitated by all other countries. Of late it seems some of that cocksureness has oozed out.

And in this curative spirit of humility some people are mentioning that the Canadians know something about banking that might be worth considering in this country. Throughout this period of economic stress, while so many disastrous things were happening everywhere, not a single Canadian bank has closed its doors.

This is the more remarkable for the Canadian system because of its intimate relationships with financial circles of London and New York has suffered tremendous strain. When England went off the gold standard, Canadian dollar quotations dropped in New York to 80.

What this meant to Canadian banking recently was explained by C. P. Gordon, Commissioner of Finance and City Treasurer of Ottawa: "For a number of years Canada had carried out a large part of its financing, public and industrial, in New York, and it was usually provided that interest and principal of its bond issues be payable in United States funds. These obligations had to be met in a considerably depreciated dollar."

Thereafter, with such conditions closing the markets of London and New York to Canadian financing, the Canadian banks had to carry the burden of Dominion, provincial and municipal financing in their own country, amounting to millions of dollars. And under all these difficulties there have been no runs on Canadian banks and no failures. It is a demonstration of correct principle and system worthy of study.

EDITORIAL NOTES AND COMMENT.

It is too late now to do your Christmas shopping early, but at least you can do it early in the morning and help to that extent.

Nomination day is almost here. Prospective candidates for municipal offices will soon have to come out in the open.

Remember this community must play Santa Claus to over 600 families, victims of the present depression. It is a situation that should enlist the co-operation of all generous-minded citizens.

The Otonabee is coming back to normal, and is doubtless ashamed of all the publicity gained by her recent escapade.

Thousands of cases of influenza are reported through the province, and while the authorities refer to the type as "mild," it would be difficult to convince the victims of the truth of that description.

In Florida this winter, it is said, girls will play golf in bathing costumes. It will be a case of picking peaches on the fairways.—Ottawa Journal.

National Economy League of New York has adopted the slogan, "Stop spending our money!" It may be original, but most wives will find it familiar enough.—Toronto Telegram.

CHRISTMAS BUNDLES

By GLUYAS WILLIAMS

(Copyright, 1932, by The Bell Syndicate, Inc.)

Voice of the People

Letters to be printed in the Voice of the People column must be received at The Examiner Office by 5 p.m. on the day before insertion. All letters must be signed by the writer although a pen name may be used when inserting non-controversial subject matter.

THE CITY'S FUTURE

Dear Mr. Editor:—

Your editorials on "Petty Fault Finding" and "Good Men Are Wanted," supplemented by the letter of a citizen on "Tax Exemption," raise issues of major import to an awakened Peterborough. The highest integrity of character and administrative ability are needed now more than ever and you deserve the warm thanks of the community for emphasizing their value to the city's progression.

In Britain that is common usage and is traditional; consequently the highest form of municipal government extant has been achieved. In the United States it's the reverse and, as a result, hundreds of communities, great and small, are bankrupt morally and financially. Since the world war Canada's trend has, fortunately, been toward British ideals of nationhood and government. Whatever changes may eventuate will radiate from the centres throughout the national community. The future will be in degree as the people understand and exercise the principles, policies and tenets of good government.

Peterborough is already a city of distinction and its future was never more promising than it is at this time. It is not enough to make the city government a topic of private conversation: opinion should have positive expression publicly, else it is useless in the process of development. It may be worth while for our young men and women to survey their civic inheritance and look closely into the city's future.

The growth of population and local commerce is the guage and reflex of progress, but expenditure, taxation and debt have been multiplied out of proportion. During the last decade and up to this year the gain of population was below 1600, yet more than eight million dollars were added to the valuation of taxable property, while the tax levy was increased by $347,000. The per capita proportion jumped from $795 to $1106. The tax per capita from $26.86 to $40.25.

Since 1905 the assessment has been more than quadrupled. The taxes levied are more than eight times greater. The debenture debt is more than six times what it then was. The tax rate has been more than doubled and the per capita tax is five times greater. The Sinking Fund is an excellent protection, but it does not properly account for the existing situation or lessen the immediate tax burden. Retrenchment, reparation and economy are obligatory to enable the city to hold its high fiduciary position as a distinctive community.

In examining the annual reports and week-to-week payments, some surprising facts and figures are disclosed. In many instances liberal additions to departmental costs have been made. Debatable grants and allowances have been continued that should have been decreased or discontinued within the last three years. A precedent, once made, seems to have run into a sort of routine and retrenchment has seldom if ever been exerted.

"Tax Exemption," granted only by vote of the people, when renewed from period to period, is more than a simple economic problem. Why tax one business and exempt another? Differences have to be paid by the workers or workless, the tenant or owner.

Respectfully,
Ryerson Ritchie.

One-Minute Pulpit

Sorrow is better than laughter: for by the sadness of the countenance the heart is made better.—Ecclesiastes, 7:3.

If you fancy highly-colored finger nails, there are two smart shades—Chinese red and tomato red.

ALL OF US

By MARSHALL MASLIN

EXPLOSION FROM MR. GRUMPY

"PERHAPS I AM a grouch, but I can't abide those people who are sure they understand human nature. If a man gives away a dollar, if he quits his job, if he marries, if he gets into trouble, if he loses his temper, they can tell you just why he did it....They know everything, they're smart, life's an open book to them. They've read all the psychology books, they understand all about glands and neuroses and psychic lesions, and you can't fool them at all. They can see right inside of you and explain just why you did this and why you think that, and they aren't a bit backward about telling you.

"If you were about to fall into a mudhole or on the point of making a bad investment, they wouldn't do a thing to stop you. They'd say it wasn't any of THEIR business and that, anyway, a man must be allowed to make his own mistakes. But after you have fallen in the mud—and after you've lost your money—then they open up with the big guns and tell you how you happened to do it....Because they 'understand' you.

"I know a fellow who 'understands' me. At least, he says he does, and he's always explaining ME to MYSELF. You'd think, to hear him talk, that he knows more about me than I do myself....Maybe he does. Trouble is, though, that he's always digging out the dirt on me. When I do something he can always prove to me that my motives were low and selfish and discreditable. I'm kind because I want to feel virtuous. I'm generous to relieve my own suffering. I make a sacrifice because I'd feel mean if I didn't do it.

"He may be right, but what's the use of telling me? It may be true, but I'd rather not know. What's the advantage of always having my actions interpreted against me.

"If that's wisdom, if that's 'psychology,' give me a little stupidity, let me have a little more dense and benighted stupidity.

"I'll admit I'm stubborn and blind and grouchy and a 'foe of enlightenment.' But let ME do the admitting, and it will be more effective....I'll get myself into a corner some day and call myself a selfish old grub who never does a thing except from a selfish motive and never does a decent thing without a thrill of pride. But I'll do the 'interpretin,' I'll wrestle with my darker self, all myself, all alone in the dark.

"And if YOU want to tell me something, tell me something I don't know, something I WANT to know.

"Or else don't come around any more. Because Grump's my name and Grumpy's my nature."

OLDER MEN SHOULD RETIRE

KENTVILLE, N.S. — Thirty or thirty-five years of honorable service should entitle any man to retire, in the opinion of W. H. Eager, retired Wolfville radiologist.

"Most companies and governments have an age limit for retirement, but in my opinion this often is too high," he told the Kentville Rotary Club.

"We in Nova Scotia perhaps are inclined to hog the jobs of youth and this adds one small point to the unemployment situation."

Quotations For To-Day

There is no greater sign of a general decay of virtue in a nation, than a want of zeal in its inhabitants for the good of their country.

—Addison.

IN DAYS GONE BY

Items Taken From Old Fyles of The Examiner.

DECEMBER 21, 1922.

The city has contributed $500 to the G.W.V.A. for Christmas aid for needy men and their families....John Hawthorne, well-known local man, formerly on the Fire Brigade, dropped dead while at work in the Brinton Carpet Company this morning.

DECEMBER 21, 1912.

J. W. Bennett was elected president of the Peterborough Health Association last night....It is estimated that about 4,000 geese, turkeys, duck and chickens will be used to supply the demand here Christmas Day, the total cost being easily $7,000.

DECEMBER 21, 1902.

George Gumpricht, local pianotuner, may be reached through H. S. Macdonald's drug store....A large crowd attended the joint meeting last night of the Granite and Thistle curling clubs as they prepared for a big winter.

A THOUGHT

A Thought ... ...

"As every thread of gold is valuable, so is every minute of time."—Mason.

• • •

"No wise man ever wished to be younger."—Jonathan Swift.

• • •

Remember—The great poet Goethe, believed in time well spent.

Christmas Meeting Janetville Branch

(Examiner Correspondence.)

JANETVILLE, December 21. — A very delightful gathering of the Women's Institute of Janetville was held at the home of Mrs. Charles McNeil recently. An unusually large number of members attended, and the hostess presided.

The several items of business transacted were concerned chiefly with the spirit of Christmas. It was arranged for the Institute to follow their usual good custom of sending Christmas meats to certain families. Mrs. E. Bradburn and Mrs. Charles Deyell were appointed a committee in charge of buying Institute gifts for brides-to-be who have assisted in promoting the interests of the Janetville Institute.

A program committee for the New Year was appointed as follows: Mrs. Albert Heaslip, Mrs. Joe Capstick, and Miss Celia McGill.

An interesting Christmas program was given: Reading, "Star of Bethlehem," by Mrs. William Sanderson; piano solo, "Moon Winks," by Mrs. George Heaslip; reading, "Which is Worth Most to You," by Mrs. Joe Capstick; reading, "Twins," by Mrs. Will Hanna; vocal duet, "Holy Night," by Mrs. (Rev.) Walker(and Mrs. Celia McGill.

Santa Claus then made his appearance and liberally distributed gifts from a well loaded and profusely decorated Christmas tree. Refreshments were served by the hostesses and a social evening enjoyed during which progressive euchre was played followed by dancing for the younger set.

This annual event was thoroughly enjoyed, and a sincere vote of thanks was extended to Mrs. McNeil for her hospitality, a hearty clap of the hands being the response of all present.

(Mr. and Mrs. McNeil were former Cavan residents.)

LARGE MAIL SHIPMENT.

LONDON, Ont.—The heaviest shipment of Christmas mail London has ever received from Great Britain—297 bags of it, is piled in the Post Office here. It is consigned for delivery in both the city and the Western Ontario district, for which London is the distributing centre.

Pre-War Lady

A ROMANCE by Margaret Widdemer

(Continued from yesterday.)

Presently she saw Esther whisper up into Roger's ear, saw him stride into the house. She crouched lower in the corner of the veranda. Uncanny little sorceress that she was, Esther might have sen him—yes, she had; he was knocking on her own door, he was calling, "Emilia, Emilia! Esther wants you."

The commonplace words, devoid as they were of love or personalness, shook her so that she had to grip the scrolled bars of the veranda not to answer, not to run to him. She heard him moving through the house, throwing on lights, calling her; finally giving up and going into his own room, she supposed, to dress for swimming himself. She waited where she was until he had gone down again soft-footed, and ran to her own room. She undressed hurriedly and tried to sleep.

She might have made herself, finally, if it had not been for the sound she heard beneath her window. Someone on the front veranda, talking and laughing. She knew that laugh, unmistakable, a little hysterical on its highest note. Dick Stoddard was here as well as Roger.

"Of course," she whispered. "All of the men of the old regiment were asked. He's suggested to Roger to put him up."

She sat upright in bed for a moment. Then she sprang out, threw a wrap around her, as once before, and ran down the deserted upper hall to telephone Manny at the other house.

"Manny," she said urgently, without preface, "you were talking nonsense tonight. I want you to take me down to Pelham with you tomorrow. I want you to marry me now."

"Dear, don't make it harder for me."

"Yes, you will," she said. "Dick Stoddard is here. You don't want me tormented."

"I'll attend to that. But I can't talk here."

"Then see me, at least, tomorrow. Yes, you must. Please."

"Don't you suppose I want to? Don't you suppose it's hell not to?"

"It's foolish, all this. Manny, please——"

"You could always do what you liked with me. . . . Very well. I've promised them here to stay, to talk to them at luncheon. You drop a hint to young Esther, she'll keep Stoddard off till then."

"When and where? There are too many people here, it'll have to be over there."

"The arbor's the only place, then. It won't do any good. Let me off seeing you, Emilia."

"No."

"At three, then."

She thanked him and went, satisfied. She knew, as a woman does know who is entirely loved, that face to face with him by daylight, she could persuade him to take her with him, and even perhaps to marry him immediately. She did not think of her own feeling at all, only of her unchanging purpose.

The voices under the windows had dropped now. Most of the house party had gone to bed, or drifted in pairs out of sight. Along the river, over in the arbor, the summer house, the verandas. She rose and went to take one more look at the lawns and river beneath the full moon. A single couple were on the edge of the pool, lying on the gra s, a slim brown boy stretched out with his head in the lap of a slim brown girl. They were exquisite silhouettes against the dusky green, in the silver. She wished she could have been born ten years later. Most of these freed confident children seemed to her to live in an Arcadia none the less full of sweetness and freedom for being mechanized. As she watched them, the girl laughed out, sprang up and beckoned to the boy to follow. He sprang to her; the two figures clasped, kissed, laughed again with gay slow freedom. They ran fleetly across the lawn and in. It had been like an interlude in a pageant; Daphnis and Chloe, Stephon and Phyllis.

"It was I and mine who were overcivilized," she thought, "not th se."

And suddenly none of all the things she had been weighed down by seemed so important. After all, wasn't the code of this generation as good as her own? Life fled so fast, the generations passed so swiftly. Honesty, freedom, fair dealing, goodness, right meaning—these were the important things, after all; perhaps the others didn't count as much as she'd thought. Perhaps the Arcadians were right, after all.

She did not think it out any further. Yet somehow she felt, suddenly, as if things would be right. God would give her strength to marry Manny, to love him and make him happy, and be happy in so doing. With the simplicity of the eighteen-year-old that much of her was, even yet, she said her prayers and went to sleep.

CHAPTER 46

The feeling of strength and safety was with her still next morning. She found herself able to greet Roger and Dick as quietly as if she did not love the one and dislike the other. Nobody else was down but Esther. Such of her tribe as hadn't rushed cityward were asleep or having trays. Miss Myra never came down in the morning any more. Roger, seen by daylight, looked tired. She spoke to him and he to her as quietly and courteously as guest and host must. To Dick she was civil, no more; after all, she was not his hostess. Indeed, she scarcely thought about him, Roger was so imminent a cause of emotion. So dear Esther, talking with more than usual fluency to Dick, kept him, against his will, deflected. The other two slid, imperceptibly, into a quiet familiarity of speech, of remembrance, that was more a betrayal of love than embarrassment or silence would have been. The like-accented voices, man's and woman's flowed on in a "Do you remember?" and "In that summer," their faces more and more intent, their manner more and more absorbed.

"They look as if they'd always belonged together," Esther murmured. "Well, of course, they do."

"I should think too darn much for Rose's taste," said Dick, a little roughly.

"Oh, well," Esther said, offhanded, "it's not our funeral. He's my uncle and you're engaged to Mrs. Gardner. Let's go."

She swept him from the room and the oblivious others as deftly as any hostess of forty could have done.

The maids, looking in to clear the table, went away impressed. Miss Emilia was still sufficiently an excitement without this. They, too, wondered what Manuel Rose would say.

"Well, I s'pose Mr. Scarlett's a sort of cousin," said the younger.

"Distant," said the older. "She lived next door when she was little."

"Oh, yeah?" said Annie pertly. "Say, I think I can clear around them. they won't never know."

The process never awakened Roger from his absorption, but it did Emilia.

"Roger, the maids want the table!" she exclaimed in housewifely fashion, springing up.

He smiled. "So they do. We'll go outdoors."

They crossed the lawn together. He looked at her, in the white she wore so much, moving slow and fresh and lovely in the bright morning sunshine. The light caught the great unfashionable knot low on her neck.

"You never cut your hair," he said irrelevantly.

"Nobody was fashionable in little Brianne. And now of course I can't, because of my act."

"It seems so strange—your act. And yet it's natural. I suppose you are to be made into a big actress. But you were so lovely and so young that I never thought about you except as someone to want for myself in the old days. Men are selfish when they're young—always, perhaps."

"Oh, Roger, you were never selfish!"

His strong fair face deepened its color from pleasure.

"You must have thought I was selfish, coming back here to disturb you. I promised Esther to stay away. She had some wild idea I disapproved of—never mind that. But—I can't tell you much—there was rather a mess about one of the Balkan states. I went over to be a sort of watchdog, I'd done my relief work there. Suddenly I had to get back and go to Washington. It wasn't the sort of thing to handle by cable. And then——".

"And then?" She said it lightly. This aura of happiness around her made her scarcely care what they talked about. This afternoon and its promise to Manny were in the future. She would be dutiful to him all her days. But this one morning, with its innocent closeness to the man who mattered to her more than anything else, was here, and wronged no one.

"And then," Roger said steadily, "knowing you belonged to Manny, you were marrying him soon, I thought it wouldn't wrong him, and would be something for me to keep always—always—to see you and speak to you, and walk here with you as we go now, as if you would always belong to me, as if you were my wife."

Before she knew what she said she had looked up at him with a betraying face and said, "Did you pretend that, too?"

She saw him whiten, then flush.

"Emilia, you do love me!" He caught her hands, he made her stand still there in the sunshine.

She faced him helplessly and honestly. "I think I always did, Roger. But it makes no difference. I can't marry anyone but Manny——".

Footsteps behind them made them turn. Dick had found Emilia again.

"Come on out in a canoe with me," he said. "Say, Roger, old bean, you're as stingy as hell with Emilia. Come on, Milly, there's something very important I want to talk over with you."

Esther, lightfoot behind them, interposed as deftly as usual.

"Emilia can't, she promised Manny she'd put in the rest of the morning working over some new songs. I'll go with you, I paddle better than she does."

"You're simply planning to leave her with Roger," said Dick in a voice not so low that Roger did not hear it. To save trouble, he said pleasantly: "I'd like to be out on the water myself. We'll all three go, and abandon Emilia to her work."

There was nothing for Dick to do but go, without open rudeness to his host.

Emilia, a little downcast, went back to the music room. Such a little while out of a whole life, and to have it cut short, this way. Strange to have Dick so crazy to marry her still. Strange to have stepped back in this circle again. Some people said life was a spiral, you were always coming back to the same thing on another plane. She would do well to talk to Manny, go back with him, be married to him before another week. She knew she must not stay here longer. Her tense height of resolution would snap.

She practised an hour. Then she looked at her wristwatch. Nearly two, and she had thought it still morning! Of course—breakfast had been very late, and she had sat over the table with Roger, it must have been hours. She hurried upstairs. It would be less trouble if Miss Myra didn't know she was packing. She went at it silently. She thought she was being cool and hard and without feeling; she was brushing, folding, laying away with swiftness and efficiency. But as she passed the long mirror in the wardrobe door she saw that tears were running down her face.

She wiped them off and worked on. . . . Everything locked and packed and arranged. One look in the mirror to be sure she looked happy for Manny; take off the white wool morning frock, put on the dark tailored chiffon for the city; lay hat and gloves on the bureau by the pink ribboned cologne bottles; be gone.

(To be continued.)

CITY'S CREDIT IS GOOD

NIAGARA FALLS—Credit of Niagara Falls is excellent. Payment of debenture debts with interest amounted to $79,754 for this year was made promptly on the due date, it was announced today.

MOTORING TO TORONTO

HOTEL WAVERLEY HAS ALWAYS BEEN POPULAR WITH MOTORISTS BECAUSE OF ITS FINE ROOMS—TASTY INEXPENSIVE FOOD AND PARKING FACILITIES.

THE GARAGE IS ONLY ONE MINUTE WALK. ATTENDANTS TAKE CARS TO GARAGE AND RETURN THEM WHEN REQUIRED. PLENTY OF CURB PARKING SPACE.

Rates Single $1.50 to $3.00 Double $2.00 to $3.00

E. S. POWELL, Prop.

HOTEL WAVERLEY
Spadina Avenue and College Street
Wire for Folder

Standard Prices Ease Fractionally in Light Trading

TO-DAY'S QUOTATIONS

QUOTATIONS COMPLETE

Toronto Stocks
BIGGAR & CRAWFORD

	High	Low	2.30
Con. Bake	2½	..	..
Br. Am. Oil	7¾	..	..
Bell Tel.	94	92	92
Can. Cem.	2½-3	..	..
C.P.R.	15½	15¼	15¾
Can. Dredge	13-13¾	..	..
Can. Oil	9¾	..	..
Cockshutt	3¾	..	..
Ford	7	6¾	6¾
Cons. Gas	168½	..	..
Walk. G. - W.	5¾	..	..
Int. Nickel	9	8¾	8¾
Imp. Oil	8¾	8½	8¾
Con. Smelt	61¼b	..	..
Laura S.	38	..	..
Loblaw	11¼	..	..
Mont. L.H.-P.	30¼	..	..
Power Corp	8¾s	..	..
Photo Eng.	9-10	..	..
Steel of Can.	15½b	..	..
Brazilian	9¾	..	..

WHEAT.

Chicago.

	Dec.	May
Open	44⅛	46⅝
Close	44⅛	46½

Winnipeg.

	Dec.	May	July
Open	39¾	42¼	43¼
Close	40¼	42⅝	43¾

Liverpool.

Due—⅛-¼ lower.
Open—Unchanged.
Close—¼ lower.

New York Stocks
BIGGAR & CRAWFORD

	High	Low	2.30
Atchison	39½	38⅝	39
Allied Chem.	80¼	79	80
Amer. Can.	54⅝	53⅜	54⅛
Amer. Smelt. A.	12	11½	11⅝
Amer. Rad	6⅞	..	..
Amer. Tel & Tel.	104⅛	103⅝	104¼
Amer. Roll. Mills.	7⅜	..	..
Anaconda Cop.	6½	5⅞	6
Balt. & Ohio	8⅝	8½	8½
Bordens	25⅛	..	..
Bethlehem Steel	13½	13	13
Briggs	4½	..	..
Can. Pacific	13⅝	13⅜	13⅝
Chrysler	16½	16⅛	16⅜
Col. Gas	16	15½	16
Cons. Gas.	58⅜	58⅛	58¼
Dupont	37¼	36¼	36½
Freeport Texas	24⅜	24¼	24¼
Gen. Electric	15¼	14⅞	15
Gen. Motors	13½	13⅜	13⅜
Gillette	19⅜	19¼	19¼
Hudson Motors	4¼	..	..
Inter. Tel. & Tel.	6⅞	6½	6½
Mont. Ward	13⅝	13⅜	13¼
N. Y. Central	19¼	18⅝	18⅝
North American	28⅜	27⅝	27⅝
Pack. Motors	2⅝	..	..
Penns.	14⅝	14	14⅜
Radio Corp.	5⅛	..	..
Radio K. Orph.	3⅝	..	..
Sears Roebuck.	19⅜	18⅜	19
Simmons Bed Co.	7¼	7	7
South. Pacific.	16⅜	16⅛	16¼
Stand. Brands.	15⅜	14⅝	14⅝
Std. Oil, N.Y.	7⅝	7½	7½
St. Oil of N.J.	30¼	29⅜	29⅝
Studebaker	4½	..	..
Texas Gulf.	22	21⅜	21⅝
Texas Corp.	13¼	13⅜	12⅜
Union Pacific	70⅜	68⅞	69¼
United Corp.	9¼	8⅜	9
U. S. Steel	27⅜	26⅝	27⅝
Vanadium Corp.	11½	11⅛	11⅜
Western Elec.	38	37¼	37¼
Woolworth	36¼	35½	36½

Toronto Mining
BIGGAR & CRAWFORD

	High	Low	2.30
Ajax	68-80	..	..
Amulet	10	..	..
Coast Copper	175	..	..
Dome	1395	..	..
Falconbridge	170	160	170
Hollinger	550	..	..
Howey	64	61	62
Hudson Bay	310	..	..
Kirk. Lake	36-8	..	..
Lake Shore	3375	..	..
McIntyre	2305	2275	2275
Mining Corp.	110b	..	..
Nipissing	110s	..	..
Noranda	1910¼	1900	1910¼
Sher. Gord.	36	35	35
Siscoe	96	94½	96
Sudbury Basin	52	..	..
Sylvanite	69	..	..
Teck-Hughes	365	363	364
Vipond	20-1	..	..
Ventures	65	63	64
Waite-Acker	75s	..	..
Wright-Harg.	337	334	337

POLICE ARREST OWNER OF GUN

Prisoner Also Wanted for Violation of Mann Act—Involved in Legal Battle.

FIGHT OVER ESTATE.

WINDSOR, Ont., Dec. 21 (CP)—Held on a nominal charge of illegal possession of a dangerous weapon and also booked for investigation Russel Morgan, giving a Detroit address, was remanded in custody for eight days when he appeared in police court to-day.

According to an agent of the United States Bureau of Investigation Morgan's arrest ends a lengthy search for the man who is allegedly wanted for violation of the Mann Act.

His arrest recalls a lengthy legal battle over the estate of Thomas W. Corby, Crosse Point Park, Mich., in which Morgan figured. In May, 1919, Corby, aged 75 married Madeline Deals and a child was born in September. Corby filed suit the following year claiming he was not the father of the child. Later the suit was withdrawn and Mrs. Corby got a divorce. She then married Morgan and the child's right to the part of the estate of Corby, who died in 1924, was upheld by the Probate Court. On June 10 last, Morgan filed suit for custody of the child, claiming he was the father.

To-day Windsor detectives declared they found a .38 calibre revolver in Morgan's apartment, and the charge followed.

Colonel A. P. Miller Missing From Home

TORONTO, Dec. 21.—(Special)—Colonel A. P. Miller, of 433 Sherbourne street, who for some time was connected with the Trent Canal staff at Peterboorough, has been missing from his home since Sunday and information is sought as to his whereabouts. A description of Colonel was broadcast over Toronto stations with the request that anyone knowing of his whereabouts communicate with his home or police headquarters. He is six feet in height, 210 pounds, with dark hair turning grey and a close-clipped grey moustache. He was last seen wearing a brown overcoat. Colonel Miller has a shrapnel scar under his right eye.

MRS. BERT HUNT BEREAVED.

BRANTFORD.—Mrs. Mary Whitham, 81, native of Jarvis, died early to-day. She had lived here since 1888. Mrs. Bert Hunt, Peterborough, is a daughter and William Whit-

RABBIT DISEASE IS FATAL.

BUFFALO, N.Y., Dec. 21.—(A.P.)—Tularemia, a disease common among rabbits, claimed the life of Bernhardt Ihle, 61, after an illness of 16 days. Ihle contracter the disease while cleaning a rabbit, one of his hands becoming infected. It was the first death from the disease in Buffalo in 15 years.

FIND STOLEN AUTO

HAMILTON. — The automobile used by the bandits who robbed Eam Grlica's store here early Tuesday was to-day discovered abandoned near Dundas Driving Park. The thieves held up Grlica, bound and gagged him, and then drove away in his car.

TARIFF BOARD SOON BE FORMED

Delay in Appointment Has Been Justified Declares Thomas.

CONSULTED BENNETT.

LONDON, Dec. 2.—(C. P. Cable)—J. H. Thomas, secretary for the dominions, told the House of Commons today he understood the Canadian tariff board would be formed shortly He had been in discussion with Prime Minister R. B. Bennett on the subject and said he had gathered the appointments for the board would be made in a short time.

W. Mabane, a National Liberal member, suggested the lapse of four months from the Imperial Conference until the present had been a long time before the appointment of the tariff board was made, but Mr. Thomas disagreed. He added he would have very much deplored any hasty decree concerning the tariff board which might have resulted in the Board not giving satisfaction to both Canada and Britain he felt the delay in appointment had been justified.

Hon. H. H. Stevens, Canadian Minister of Trade and Commerce, said in a speech in Canada a few days ago that the new Canadian Tariff Board personnel would be announced shortly and that a prominent Canadian judge was being considered in connection with the chairmanship. The Board is to be established to hear representations by British and other industrial representatives in connection with the working out of the tariff changes agreed on at the Ottawa Conference.

CATTLE IMPORT BARS ARE EASED

Britain Allows Canadian Stock to be Marketed Directly on Arrival.

CONCESSIONS EXCHANGED.

OTTAWA, Dec 21 (C.P.).—New regulations designed to greatly facilitate the import of pedigreed breeding stock from the United Kingdom, and the export of live stock, particularly cattle from Canada to the United Kingdom, will come into operation within two weeks, it was announced by the Department of Agriculture to-day.

On the recommendation of Hon. Robert Weir, Minister of Agriculture, an Order-in-Council has been passed amending Canadian quarantine regulations under the provisions of the Animal Contagious Diseases Act, to facilitate the importation of pedigreed breeding stock direct from the quarantine station at the London docks on certificate by the British Ministry of Agriculture and Fisheries, following a fourteen-day quarantine, to a quarantine station in Canada for a further period of fourteen days. This marks an important extension in the application of the agreements concluded at the Imperial Economic Conference at Ottawa last summer.

What Britain Allows.

In return for this concession Canada receives from the British authority the following concessions:

Elimination of the previous requirement that a veterinary inspector must accompany shipments of store cattle from Canada to England—this means a saving to the Canadian Government of $2 per head of live cattle exported.

The requirement with respect to isolation just prior to embarkation is reduced from a three-day period to 24 hours.

The requirement with respect to branding stores is eliminated, the metal ear tags only being required.

The limitation as to sex requirement are eliminated.

Canadian cattle on arrival in England may be marketed directly, enjoying the same rights and privileges as those extended to Irish cattle.

FACES SERIOUS CHARGE

LONDON.—The criminal negligence charge laid against George McNeil, 18, was raised to manslaughter in police court to-day as the result of the death this morning of Mrs. George Webber, struck by a car allegedly driven by McNeil last night. Accused is the son of Dr. George McNeil, well-known X-ray expert.

King Broadcasts Christmas Day

OTTAWA, Dec. 21 (C.P.)—The Christmas broadcast during which His Majesty will address his subjects throughout the Empire, will commence at 8.55 a.m. on Dec. 25, when the opening announcements will be made. At sharp nine o'clock, or five minutes later, London will go on the air. At 9.45 a.m., His Majesty will take over the microphone and his address will conclude the broadcast.

Owing to errors in transmission some confusion of times was contained in a story describing the broadcast, published this morning.

Market Closing On All Exchanges

WALL STREET.

NEW YORK, December 21 (C.P.)—The stock market moved sidewise in the late trading to-day, the level of prices showing little change. U. S. Steel Preferred and Allied Chemical gained a point or more, while American Tobacco B slipped a point. U.S. Steel Common, American Can, General Motors, and the Standard Oil issues moved a shade higher. American Telephone was steady. Transfers approximated 700,000 shares. The closing tone was steady.

WINNIPEG EXCHANGE.

—WINNIPEG, December 21 (C.P.)—Moderate buying for Continental accounts held wheat prices to an even keel in early trade to-day. Values during the initial hour moved within a range of ⅛c with operations rather mixed and trade at times dull.

At mid-session quotations rested ⅛c higher to unchanged, with December quoted at 39⅞c, May at 42⅛c, and July at 43¼c.

Elevator interests were credited with the bulk of the offerings.

Spreaders were buying our July against sales in the southern market, but only in a small way. The United States Government crop report issued yesterday had little or no effect on North American markets.

Liverpool wheat displayed an indifferent tone and the quotations shortly after mid-session were ¼d lower per 100 pounds. Wheat prices at Buenos Aires at noon were ¼c lower per bushel.

STANDARD EXCHANGE.

TORONTO, Dec. 21 (C.P.).—Eldorado came sharply into prominence to-day through announcement of the early opening of their plant at Port Hope and the news brought many buyers of the stock into the market. The price advanced on the Standard Mining Exchange to 1.31, up six points.

With the single exception of Siscoe, which firmed to 96, accumulation was not heavy among the golds to-day. Lake Shore held firm at 33.60. Dome was a little stronger, Hollinger was unchanged at 5.50, and McIntyre about steady at $23.

The Standard Exchange will be closed on Saturday as well as on Monday.

Will Oust McFadden For Hoover Attacks

WASHINGTON, Dec. 21.—(A.P.)—The Pennsylvania Republican, United States' House of Representatives' delegation, to-day voted to oust Representative McFadden as secretary of the delegation because of his attacks on President Hoover.

The immediate cause of the action was McFadden's recent unsuccessful attempt for impeachment of the President, after which the delegation met and requested his resignation as secretary. McFadden failed to comply, so to-day's recourse was undertaken.

Long a foe of Mr. Hoover, the Pennsylvanian lost his impeachment attempt in the House by 361 to 8 votes. He had charged the President with several sorts of high crimes and misdemeanors, concentrating especially on the moratorium and handling of the war debts problem.

Ammunition Dump Blast Kills Two

ROME, Dec. 21 (C.P.).—Two soldiers were known to be dead and many injured, some seriously, in an explosion at the airforce ammunition dump at Fort Appio, on the Appian way outside Rome to-day.

Soldiers from nearby barracks were fighting the fire which started after the explosion, in order to prevent its spread to additional dumps.

It was believed several more soldiers were buried in the ruins.

TORONTO TYPOGRAPHICAL UNION OFFICERS FAVOR FIVE DAY WEEK

Claim Report Unfair to Say All Men Affected Organizing Against Move.

EXPLAIN POSITION.

TORONTO, Dec. 21 (C.P.)—Declaring officers of the Toronto union of the International Typographical Union are in sympathy with the inauguration of a five-day week, William R. Lucas, President of the local body, declared to-day there had been considerable misunderstanding since the international body passed its five-day week resolution last week.

"While it is true there has been a great deal of opposition among newspaper printers to certain aspects of the recent five-day referendum, the officers of Toronto union are in accord with the mandates of the International Union," he said. "It is unfair to say all the men affected on the newspapers are organizing against the shorter work week.

"The grievance of the men rests in the fact that in Toronto the majority of the newspaper men voted against the proposition principally because it is believed only about one-third of the unemployed would be absorbed. It might necessarily follow the newspaper men would be asked for an additional assessment after the inauguration of the five-day week to enable the union to pay benefits to the remainder of the unemployed. The newspaper printers feel that when a full day is sacrificed for unemployed, they have contributed their full share, and they will oppose an additional assessment after the inauguration of the five-day week to enable the union to pay benefits to the remainder of the unemployed. The newspaper printers feel that when a full day is sacrificed for unemployed they have contributed their full share, and they will oppose an additional assessment or any other proposal which might tend further to lower their income."

Plain Beatrice

SAULT STE. MARIE, Mich. Dec. 21.—(A.P.)— Beatrice believes in laying her cards on the table. She wrote a letter to Santa Claus and it found its way to a relief organization.

"Dear Santa," it said, "I'm only 12 years old and very hard-boiled, skip school when I get a chance and get a strappin' most every day at school, but just the same I'd like a $2 wrist watch and a doll and wardrobe, please. You won't turn me down for a little thing like this for Christmas, I'm as ever, just plain Beatrice."

Livestock-Produce Quotations

TORONTO LIVESTOCK.

TORONTO, Dec. 21.— (C.P.) — Trading on the Toronto lviestock market was moderate on a light supply. Cattle trade was moderate; calves easier; hogs unsettled; sheep and lambs steady.

Receipts were: Cattle 270; calves 80; hogs 1,080; sheep and lambs 340.

Quotations as supplied by the Dominion livestock branch:

Steers up to 1,050 lbs.—Good and choice $4.00 to $4.50; medium $3.50 to $4.00; common $2.00 to $3.25.

Steers over 1,050 lbs.—Good and choice $4.00 to $4.50; medium $3.50 to $4.00; common $3.00 to $3.50.

Heifers—Good and choice, $4.00 to $4.50; medium $3.50 to $4.00; common $2.00 to $3.25.

Fed Calves—Good $6.00 to $6.50; medium $5.00 to $5.50.

Cows—Good $2.50 to $3.00; medium $2.25 to $2.50; common $2.00 to 2.25.

Canners and Cutters—75c to $1.50.

Bulls—Good $2.00 to $2.25; common $1.25 to $1.75.

Stocker and Feeder Steers—Good $3.00 to $3.50; common $2.00 to $2.75.

Milkers and Springers—$20.00 to $40.00.

Veal Calves— Good and choice, $5.00 to $6.00; common and medium $3.00 to $4.75; grassers $1.75 to $2.00.

Hogs—No quotations.

Ewe and Wether Lambs— Good $5.25 to $5.50; heavies $3.75 to $4.50; bucks $4.00 to $4.50; culls $4.00 to $5.00.

Light Sheep—Good, $2.00; heavies $1.50; culls, 50c. to $1.00.

TORONTO PRODUCE.

TORONTO, Dec. 21. —(C.P.) — The following quotations on produce delivered at Toronto were supplied by the United Farmers' Co-operative Co. to-day: Eggs, extras, doz. 30c; eggs firsts, doz. 26c; eggs seconds, doz. (cracked) 17c; pullet extras, doz. 21c; cream, No. 1, lb. (f.o.b.) 20c; cream, No. 1, (off truck) 20c; butter, No. 1, solids, lb. 21¼c; potatoes per bag 70c.

TORONTO CHEESE.

TORONTO, Dec. 21.— (C.P.) — The Toronto wholesale cheese market was steady with dealers buying large, colored, paraffined and government grades at 9¾c.

Wholesalers offered cheese to retailers at the following prices: New large 11c; twins 11¼c.; triplets, 11½c; old, large 17½c; twins 17¾c; triplets 18c; medium, large, 15c; twins 15¼c; triplets 15½c.

CHICAGO GRAIN

CHICAGO, Dec. 21 (A.P.) — An upward trend showed itself in wheat prices early to-day. A bullish construction was generally placed on the Washington official crop report, emphasizing the low condition of new domestic winter wheat. Many traders, however, challenged the accuracy of the government estimate of 1.3 per cent. reduction in acreage. Opening unchanged to ⅜ higher, wheat afterward held near the initial limits. Corn started at ¼ off to ⅜ up and subsequently altered little.

HUNGER ARMY GIVEN WARNING

Premier Brownlee Replies to Impossible Demands, Explaining Situation.

35 HURT IN MELEE.

EDMONTON, Dec. 21 (C.P.) — Coupling forgiveness for misguided farmer members and a warning to radicals the law permits no flouting, Premier J. E. Brownlee of Alberta to-day replied to "impossible demands" of disgruntled marchers who gathered here yesterday against police edict.

At least 35 of the several hundred "hunger marchers" suffered bruises when police broke up an attempt to parade to the Legislative buildings. A Royal Canadian Mounted Police Constable was slightly injured in the melee. Two of the alleged radicals are awaiting arraignment in court.

To those who participated under false impressions and in the hope of protecting property and earning a living, Premier Brownlee said their problems had been considered by the government.

The Demands

Non-contributory unemployment insurance, large weekly cash grants to single and married unemployed, and stoppage of all taxation were the demands of the "hunger marchers," the Premier said.

"I have frequently stated on the public platform that the hardest task the Provincial Government is facing is to convince people that there is no possible way for Provincial Governments, with no control over banks or currency, to provide service without taxation," he said. "And it would seem to be clear to any reasonable resident, the extreme demands of the Canadian Labor Defence League and the Communist Party for non-contributory insurance and large cash payments to unemployed could only result in increased taxation on all elements of our population."

Three Are Nominated As Toronto's Mayor

TORONTO, Dec. 21. — (C.P.) — Three men were named for Toronto's Mayoralty and 10 for Board of Control at the nomination meeting here to-day. Those named for the highest position were the present Mayor, W. J. Stewart; R. M. Tuthill and Robert R. Leslie.

Controllers named were: James Simpson, C. F. Ramsden, A. E. Hacker, Mrs. Alice Buck, wife of the Communist leader who is now in Portsmouth penitentiary; Mrs. James Cottos, W. J. Haire, Samuel McBride, William Millen, W. D. Robbins, and H. W. Hunt.

WILL FACE TRIAL.

OWEN SOUND. — Preliminary hearing of Melville Wilkie on charges of murdering his girl-wife and their six-month-old baby by setting fire to gasoline he allegedly sprinkled in the bedroom in which they slept will take place here today before Magistrate H. C. Sperman. The hearing is expected to last less than an hour.

TRANSACTIONS IN SECURITIES REVIEWED AT HARPELL TRIAL

Court Commission's Findings From Insull Treasurer in Chicago Unfolded.

$250,000 TO SYNDICATE:

MONTREAL, Dec. 21 (C.P.) — Transactions in the securities of the Middle West Utilities Corporation, one of the promotions of Samuel Insull, were under review at the trial of James J. Harpell for criminal libel here to-day. A commission from the Montreal court went to Chicago and heard evidence of Patrick J. Fallon, treasurer of Insull, Son and Co., Inc., covering the formation and dealings of syndicates organized to trade in Middle West stock.

Harpell is accused by Thomas B. Macaulay, President of the Sun Life Assurance Company of Canada on the basis of statements published in his magazine, The Journal of Commerce."

Fallon told the commission Mr. Macaulay subscribed $250,000 to a syndicate organized to deal in Middle West stock, and produced the syndicate agreement which showed four other Sun Life officers as subscribers of $100,000 each. Six per cent was paid on account of the subscriptions, and Mr. Macaulay paid $15,000. On the transactions, the syndicate reaped a profit of $1,738,879.19 or 25 per cent on the amount of money paid in by subscribers. Mr. Macaulay's profit on his $15,000 was $3,760.62.

No Details of Sale

The witness was unable to give the commission details about the sale of six per cent convertible preferred stock in the Middle West company to the Sun Life, as negotiations were carried on by A. J. Thomas of Montreal, and the Canadian subsidiary, Insull Company of Canada. So far as he knew, however, none of the shares held by the syndicate were sold to Sun Life.

Cross-examination of Mr. Fallon by counsel for Macaulay brought the statement, "Some of the most prominent financiers of this country and England were members of the syndicate." The names of Owen D. Young, Gerrard Swope, and Lord Thurston were mentioned as examples.

COL. JOHN S. HAMMOND RESIGNS AS HEAD OF NEW YORK RANGERS

Understood William F. Carey, President of Madison Square Garden Fill Vacancy.

PATRICK PROMOTED.

NEW YORK, Dec. 21 (C.P.).—A report was current in hockey circles to-day that Col. John S. Hammond, president of the New York Rangers of the National Hockey League, had resigned and that his place would be taken by William F. Carey, president of Madison Square Garden.

Hammond could not be located and Carey was reported to be en route to Springfield, Mass., in an attempt to straighten out the affairs of the Springfield club of the Canadian-American League, a Ranger "farm," which Hammond had declared he would withdraw from the Massachusetts city.

A Long Feud.

The New York Sun, commenting on the situation to-day, said it was the culmination of a long feud between Carey and Hammond, dating back to the weeks immediately following the death of Tex Rickard when both were aspirants for Rickard's place and control of Garden affairs. The paper also says that Lester Patrick, manager of the Rangers, is reported to have been elevated to the vice-presidency of the Rangers and placed in general charge.

Colonel Hammond has been identified with hockey since its introduction to New York in 1926, first serving as president of the New York Americans and then going with the Garden and organizing the Rangers. He had helped Rickard finance the construction of the new Garden.

Refused To Lower Prices.

To Hammond, the Sun says, is given credit generally for doing most to create the social atmosphere at hockey games. Indeed, the final stage of the row between him and Carey is said to have developed from Hammond's refusal to cut the admission prices on the score that to do so would lower the tone of the sport. Carey is reported to have insisted on this at a meeting yesterday which finally became so heated that he demanded and got Hammond's resignation.

'FLU

The 'flu epidemic is not abating, but you can do much to reduce the risk of infection.

1. **Avoid crowds as much as possible.**
2. **Be careful of your diet. Partake freely of fruit, vegetables and milk, which are alkaline in their re-action.**
3. **Avoid draughts, but see that fresh air is freely admitted to home or office.**

Last and most important. Get a bottle of BUCKLEY'S MIXTURE and take a sip several times a day. BUCKLEY'S is a highly alkaline, germ-destroying mixture, that rids the system of cold-giving acids, invaluable as a preventive. If you should take 'flu, go to bed at once, and call your doctor. As likely as not he'll tell you to carry on with BUCKLEY'S. Many doctors do. But be sure it's BUCKLEY'S — the original, genuine, creamy WHITE MIXTURE.

The 'flu is too dangerous to experiment with unproven preparations and worthless imitations. BUCKLEY'S became famous during the 'flu epidemic of 1918 and has been famous ever since.

URGE SEAWAY BE POSTPONED

(Continued from Page 1)

ject, the delegation urged the government:

(1) To inaugurate a system of tolls, on a tonnage basis, on vessels operating through the Welland Canal.

(2) That such tolls would materially assist in providing the required revenue essential to meeting the capital investment expended on the Welland Ship Canal, thus alleviating in some measure the taxes now levied on the people of Canada, also assist in reducing the national debt of Canada.

(3) If necessary, the government to arrange with the United States of America for the necessary amendment to the existing treaties between the two countries relative to the equality of rights and of commerce of the two nations in the use of the canals.

Too Heavy Taxation

Composed of H. B. Hudson, London, H. Wigglesworth, Stratford, W. J. Brakner, Toronto, W. J. Meagher, Niagara Falls and Norman Dowd, Ottawa, the deputation said:

"As citizens of this Dominion our main objection to the proposed development of the St. Lawrence waterway is that it will throw a very heavy burden upon an already overtaxed people, having in mind that the population of Canada is not sufficient density to warrant the expenditure of such an enormous amount of money as will be needed to complete the work of this project, also that the present transportation facilities, viz: railways, waterways, highways and airways, are far in excess of the needs of the country for some considerable time to come.

"Speaking as railway employees our second objection is that the deepening of the St. Lawrence waterway will not only divert a large volume of business now carried by the railways—as is evidenced by the results of the completion of the Welland ship canal which has already caused a considerable loss of revenue by the railways to the shipping interests—but will also materially aggravate the present acute unemployment situation by eventually throwing a large number of railway employees out of work. It is admitted that the construction of the St. Lawrence waterway will relieve the unemployment situation a little, but this will only be temporary."

The deputation represented that works of such nature usually cost much more than the original estimate, and that this would occur in the case of the St. Lawrence scheme, cost of deepening and enlarging harbors of Kingston, Toronto, Hamilton, Port Colborne, Windsor, Sarnia, Sault Ste. Marie, Port Arthur and Port William would have to be added to the total estimate of $870,000,000,000 as the cost for the St. Lawrence scheme, the deputation claimed.

WIDOW THINKS

(Continued from Page 1)

with him for his gun. When the first shot was fired, she said, both held the weapon. She fired the other shots because "I was nervous and excited," she testified.

Mrs. Snipes was convicted at York December 6 and was sentenced two days later to be electrocuted April 7, the first woman to receive the death sentence since the state installed the electric chair 20 years ago.

ONE BREAK AFTER ANOTHER.

SHELBYVILLE, Ind.—It's one break after the other for seven-year-old Annabelle Fessler. She suffered the 13th bone fracture when she stumbled and fell while walking at her home. It was her collar bone.

First Round Draw For Scottish Cup

GLASGOW, Scotland, Dec. 21. — (C.P. Cable).—The following is the draw for the first round of the Scottish Soccer Cup competition, announced to-day to be played on January 21:

Stenhousemuir vs. Morton.
King's Park vs. St. Mirren.
Aberdeen vs. Penicuck Athletic.
St. Bernard's vs. Partick.
Airdrieonians vs. Alloa.
Hibernians vs. Forfar.
Clyde vs. Fraserburgh.
Stranraer vs. Bo'ness.
Queen of the South vs. Third Lanark.
Edinburgh City vs. Ayr.
St. Johnstone vs. East Fife.
Falkirk Amateurs vs. Queen's Park
East Stirling vs. Montrose.
Cowdenbeath vs. Dundee.
Dunfermline vs. Celtic.
Raith Rovers vs. Falkirk.
Armadale vs. Dundee United.
Lochgelly vs. Kilmarnock.
Albion vs. Inverness Thistle.
Rangers vs. Arbroath.
Hearts vs. Solway Star.
Dumbarton vs. Beith.
Hamilton vs. Motherwell.
Leith vs. Brechin City.

EXCHANGE RATES

Exchange rates at noon to-day were:

Pound sterling in Montreal	3.84
U. S. dollar in Montreal	1.15⅛
Pound sterling in New York	3.33⅜
Canadian dollar in New York	.86⅞

GIFTS That Please

PANTIES

Real silk crepe. Lace and motif trimmed. Flesh, peach, nile, white. Exceptional value. Pair **$1.00**

KIMONAS

A very sensible gift. English stripe flannel ..... **$4.95** and **$6.95**

Japanese Silk. Quilted silk lining **$7.50**

Fancy brocade and flower designs ..... **$2.95** and **$4.95**

BAGS

Real leather. Some with zipper compartment, others without. New shipment and extra special value. **$2.95** and **$3.95**

OTHER BAGS AT $1.00, $1.49, $1.95

THE HODGENS CO.
345 GEORGE

Inflation: How Would it Help the Farmer?

The Condition of Farmers is Serious. Inflation is Being Suggested as a Remedy. The Dominion Government is Opposed to It. Farmers Are Asking for Information. What Does It All Mean? A Simple Statement Dealing With a Difficult Problem.

H. B. COWAN, Editor-in-Chief, Farm and Dairy.

The United Farmers of Ontario having decided in favor of the inflation of Canadian money, and to circulate a petition asking the Dominion Government to desert the gold standard, means that the farmers of Ontario, and of Canada, during the next few months are going to hear much about this important proposal. The fact that the movement in favor of inflation is supported by the organized farmers in Western Canada, and by such experienced and well informed farm-leaders in Ontario as former Premier Hon. E. C. Drury, of Barrie; W. C. Good, ex-M.P., of Paris, and Miss Agnes McPhail, M.P., of South Gray, shows that such a suggestion must have much to commend it.

The chief argument in favor of inflation is that it will assist farmers to meet their obligations. A farmer, who, four years ago, incurred debts of say $3,000, when wheat was selling at $1.50 a bushel, butter at 41c a pound and cheese at 21c a pound, had reason to believe that he could pay off that indebtedness in due time and without difficulty with the price of farm commodities at that level. Since then, however, he has seen the price of farm commodities drop to a point where wheat on the farm is worth 35c to 40c a bushel, butter 19c and cheese 7c and 8c a pound. His indebtedness, however, remains at the same high figure. At that time it would have involved the sale of only 2,000 bushels of wheat to pay his debt. At to-day's price levels, however, he must sell 8,571 bushels at 35c a bushel to pay the same debt. That, with most farmers, is beyond their power. Their farms are not capable of such production—above their own needs—unless over a long period of years. In the meantime their taxes and other necessities must be met. It is claimed that inflation will make money more plentiful and will increase the price of farm products and asist farmers to meet their obligations. If this is true, then it is a matter of great importance to farmers.

A Big Problem.

Whether or not we Canadians shall follow the example of Great Britain, Australia and New Zealand, as well as of some other countries, and inflate our currency, raises many difficult problems. It is one of the most complicated questions the public has ever been called upon to consider. A member of parliament told us recently that for months he had been reading everything relating to inflation that he could get his hands on with the result that he had concluded that he knew almost nothing about it. The trouble is that inflation affects so many other interests, some favorably and others unfavorably, and it is so wrapped up with questions of credits and debits, stocks and bonds, international methods of finance, international debts and other issues, that it becomes most confusing and makes it impossible to give any off-hand decision as to the value of such an important proposal. Inflation, in the past, when carried to extremes, has resulted disastrously to many countries. Such might be the ultimate result to Canada. The danger is, however, if we do not adopt it, with conditions drifting as they are, that chaos may soon develop under existing conditions. Hon. Arthur Meighen has warned us that this condition is at our doors making it impossible for even the Dominion Government to continue borrowing as in the past.

Farm and Dairy Favors Inflation.

Should Canada decide in favor of inflation, and Farm and Dairy favors such action, the question immediately arises, "How far in that direction should we go?" Ex-premier Drury claims that we should inflate to even below the value of the British pound, as owing to the high Canadian tariffs our money has not the purchasing power in Canada that British money has in Great Britain. This is true. He would favor inflation to the approximate level of Australian money, or to about 25 per cent. below the British pound.

While Farm and Dairy supports the arguments for inflation, we do so with grave misgivings and for the same reason advanced by Hon. R. B. Bennett for opposing inflation. That is, once we begin to inflate ourmoney there is no assurance how far the policy may be carried. As Sir Thomas White has pointed out, there is no assurance that were we to do so, Australia, New Zealand, and other countries—which have profited by our remaining on the gold standard (or trying to)—would not immediately still further inflate their money. Already in Australia, which has carried inflation to a considerably lower level than Great Britain, there are voices now calling for still further inflation. Inflation by Canada, therefore, might influence Australia, and possibly other countries, to decide upon further inflation. That constitutes the great danger in such a policy.

Inflation has some resemblance to the taking of a drug. At first the effects may be pleasant, but it may easily develop into a vice with disastrous effects. Hon. Mr. Bennett and others do well to point this out. The public should pay heed to their warnings. Unfortunately, however, Hon. Mr. Bennett, Hon. Mr. Rhodes and others are not able to show farmers how they can pay their debts with the price of farm commodities at their present levels. It is the necessity for finding this remedy that leads Farm and Dairy to feel that under existing conditions we are justified in incurring the risks involved by adopting inflation. But, we recognize it is a dangerous step to take.

What Is Involved.

Among the many questions farmers are beginning to ask, in fact many have been asking them for some time, are: What is the gold standard? What is inflation? Why is it necessary? How can we be sure it will help farmers? How will it hurt them? What will its general effect be?

It is not possible to answer the foregoing questions fully in a short article such as this. As briefly as possible, however, we will try and throw some light upon them.

What Is Money?

Before we can understand what is meant by inflation we must understand what money is. Many people—in fact most people—do not understand this important matter. They think that money is wealth. It is not. It is simply a medium of exchange. There is a vast difference between wealth and between a medium of exchange. (Even Sir Thomas White, as we will point out later, does not appear to clearly understand this difference.) Wealth is always the same. Anything that we need for the purpose of living and pleasure is wealth. Farm products, clothes, furniture, agricultural implements, machinery and automobiles are different forms of wealth. They are what people want and need. Money is only a means of enabling people to exchange articles representing wealth for other articles with the greatest ease.

At different times and in different places many different things have been used in place of money. In Northern Canada, Indians have used muskrat skins for money. So many skins were exchanged at the Hudson Bay stores for so much flour, guns, and other things needed. Under such conditions fox and bear skins were worth so many muskrat skins.

In the South Sea islands the natives have used rare shells for money. So many different kinds of shells were used to help in the exchange of this or that article of wealth. As long as people have confidence that when they receive any of these forms of money they will be able to use them with which to buy something they need, they will be willing to use them for that purpose. The moment, however, that they fear that if they take the money it will lose its value and they may not be able to use it to procure the things they want, that moment they refuse to take it. Such money then loses its value. From this point it will be seen that it is of great importance that people shall have confidence in the value and purchasing power of the money they use.

What Is the Gold Standard?

This raises the question of what is the gold standard? At one time most countries were using different kinds of money. This made it difficult to conduct trade between one country and another. It became necessary to try and standardize the value of money. It was recognized that it was not possible for countries to print all the paper money they wanted because if they did money would become so plentiful it would become cheap and lose its value. Therefore, it was finally decided that what is known as the gold standard would be adopted. The theory was that for every dollar of paper money printed each country would set aside a certain amount of gold to guarantee the value of the money they printed. It has been understood for years that if any person wanted to exchange a dollar bill for a dollar in gold they had the privilege of doing so by asking the bank to give them gold money instead of paper money. The purpose of this, of course, was to create confidence in the value of money printed by the different governments. Gold was taken as the standard because it was a product that fluctuated the least in value from year to year. The idea was good and for many years it has worked well. Conditions have changed, however, with the result that they are vastly different to-day from what they have ever been before.

Money Changes in Value.

Just here it should be explained that money changes in value, just as does wheat, dairy products or any other commodity. If the world has a large supply of wheat the value of wheat drops. For the same reason if a country prints a lot of money this money becomes cheap and loses its purchasing power. Keep that thought clearly in mind. That is what is meant by inflation, or by the devaluation of money.

What Has Happened.

During the past 15 or 20 years or more modern inventions have so promoted the production of wealth the world's supply of wealth has increased much more rapidly than has the supply of gold. The production of money has not kept pace with the production of wealth. The effect, therefore, has been for money to become dear and hard to get. We now have to offer a lot of wealth, like farm commodities, in order to get a little money. This—only in part, however—explains why farm products are so low in value and why money is so hard to get. It in part explains also why it is urged that more money shall be printed by the government in order that money shall become cheaper and the value of farm and other products become greater.

Where Danger Lies.

It should be understood, however, that if we begin to print money without setting aside something like gold as a standard of value the public will begin to wonder just how much real value our money has. Confidence in the value of money will be undermined just in proportion as we continue to print paper money. To offset this danger it has been proposed repeatedly that the government shall issue only enough paper money to bring the value of the Canadian dollar down to the value of the Britjsh pound. During the war most countries in Europe, including France, Russia and Germany, deserted the gold standard and printed such large volumes of paper money that this money lost its value. This ultimately resulted in enormous losses to the people of those countries who could not use it for exchange purposes. It has contributed to the bankruptcy of a number of those nations.

Great Britain's Example.

Before Great Britain went off the gold standard last year great fear was expressed that it would bring on a financial panic and that much harm would result. Nothing of the kind happened. This was because the government guaranteed the value of the pound at the lower level and the people had confidence in the government's guarantee. Had the people not had confidence in the government British money would have lots its value and very serious things would have happened.

The effect of inflation in Great Britain has been very beneficial. Let us take a simple example. Farm and Dairy has been in the habit of ordering certain books from New York, largely because of the quick delivery. At present our Canadian dollars are worth only about 83c in New York. But a Canadian dollar in Great Britain is worth $1.25. This means that it pays us to send our orders to Great Britain. This, we have been doing. Thus, the United States has lost trade and the British have gained trade, because of the difference in the value of the money in the two countries. Millions of people all over the world are doing the same as Farm and Dairy. Instead of buying from the United States as they formerly did, they are now buying from Great Britain. This has helped Great Britain and reduced the trade of the United States. When, however, we try to sell our farm products in Great Britain it works the other way. For every dollar's worth of butter, cheese and bacon that we send there we are paid in their money and we receive back only about 75c in our money. This is the main reason why we have not been able as yet to take advantage of the British preference, granted as a result of the recent Imperial Conference.

Helped Other Dominions.

Because Au tralia and New Zealand have inflated their currency below that of the British pound they have a great advantage over Canada in the exporting of their farm products to Great Britain. When an Australian farmer sends wheat to Great Britain worth $1.00 in his money, he receives for it not 75c, as we do, but about $1.25. The result is that Australia has been shipping out practically all their wheat to Great Britain and has no surplus on hand. We have been holding back our Canadian wheat and have a year's supply in our elevators. The same condition applies to dairy products such as butter. Were we to inflate our money to a point below the British pound we would be in a better position to hold our own with New Zealand and Australia in the export trade with Great Britain.

Effect in Canada.

What, it will be asked, would be the effect of inflation in Canada? First of all there would be a decided increase in the value of all farm and other products. Farmers would get more money for their wheat, butter, poultry, and other products. This would enable them to buy more goods which would greatly improve business conditions. On the other hand, farmers would have to pay more for their agricultural machinery, clothes and other supplies. Because they would handle more money it would be easier for them to pay all debts incurred before inflation took place. In other words, inflation would bring conditions back to a point nearer what they were in 1929 when the slump in values commenced.

All people with money in the bank, or holding notes and bonds and mortgages, would find that these had depreciated in value in proportion to the extent of the inflation. This is because a dollar would not have the same buying power after inflation as it has now. Thus, when payments were made them on their notes, for mortgages, or when they sold their bonds, the money they would receive would not have the buying power it now has. However, most mortgages and bonds were taken when things were better and when the buying power of the dollar was not as great as it is to-day. Thus, the apparent injustice to such people of inflation is not as great as it might seem as they have been profiting unduly by existing conditions and would not be any worse under the change than they were when they first invested their money.

Increased Exchange.

One of the apparently unfavorable effects of inflation would be that all debts of Canada to the United States would be greatly increased as long as the United States remains on the gold standard. This, however, would apply only to those debts on which it has been specified that they must be paid in the equivalent of United States funds. Hon. Mr. Rhodes, Minister of Finance, has pointed out that we would have to pay the United States $150,000,000 a year more than we must now pay. Hon. Thomas White, a former finance minister, claims that we would have to find $375,000,000 in Canadian dollars to pay a debt of $250,000,000. At first glance that seems dreadful, but really it does not mean so much after all, as we would have proportionately that much more money available with which to pay it. It all comes back to the question of the meaning of wealth and of money. After all we have got to pay the United States so much in wealth, not in money. If we inflate our money we will not have to pay them any more wealth, but we will have to give them more money. Inflation would provide that extra money.

Were Canadians to pay debts to the United States with their depreciated currency there would be strenuous objection by our creditors who would feel that they had been flimflammed by such action. This, however, brings us back to the point that already has been emphasized, that they are now being paid a greater value in the money they receive than the debtors agreed to pay them at the time the debts were incurred.

Sir Thomas White, in his public statement opposing inflation, contends that inflation would be of little real value because whatever excess dollars some citizens—including farmers, lumberman, fisherman and others—would receive would have to be paid by others as by governments, municipalities, railway firms and corporations, we have to buy New York exchange to meet their United States obligations, and by certain importers. He says: "There can be no national gain because exporters who obtain temporarily an excess price in terms of Canadian dollars must do so at the expense of others in the community who buy foreign exchange to meet their obligations abroad." But that is just where the rub comes in with the farmers. They contend, and with reason, that they are being forced—through the low prices of their commodities—to make it easier for other classes in the community to pay their obligations. Naturally they want to know why the position should not be reversed, even if some other classes for a while have to pay more. Farm and Dairy believes that business will not improve until farmers are in a better position financially and, therefore, that they are entitled to receive first consideration.

This Would Help.

Were Canada to go off the gold standard it would seem to be inevitable that the United States would have to follow our example within a few months. Otherwise the United States would be the only country remaining on the gold standard and its foreign trade would be so affected by its isolation it would have to adopt inflation. Thus, if they inflated their currency to the same extent as Canada—it immediately would make it unnecessary for us to pay them any more money than we are now paying them, even of our inflated money. This further means that we would have to pay them that much less wealth.

In brief, then, inflation should increase the value of all farm products and should promote the export of farm products. Thus, it would help us to get rid of our surplus production. It would make it easier for farmers to pay their debts. For a while, at least, it would stimulate trade and should go far to restore public confidence in existing conditions.

Inflation, however, would not provide a cure for the greatest evils of the day. People enjoying special privileges would still be able to accumulate an undue share of the wealth of the country. As long as we maintain high tariffs, permit the overcapitalization of industry, allow monopolies of natural resources, facilitate gambling in the stock exchanges, and make other similar mistakes, we will have to pay the piper as we are doing now. Inflation therefore, is only an expedient. The danger is that we will refuse to look on it in that light, that we will once more let things drift until we face another depression, when, should further inflation be attempted, the results might be as disastrous as they have been in other years in other countries.

Inflation would create a quick—even if only temporary—improvement in current conditions. Thus it would allow us more time to face and deal with other pressing problems of the day. That is what we most need at the present. If we adopt inflation with that object in view the benefit would prove lasting. Otherwise we had better let it alone.

NOTICE

IN THE MATTER OF A PROPOSED BY-LAW FOR FIXING THE ASSESSMENT OF THE PROPERTY OF THE CANADIAN RAYBESTOS COMPANY, LIMITED.

The said Proposed By-law provides that for the period of ten years, commencing with the First Day of January, 1933, the following Lands of The Canadian Raybestos Company, Limited, namely:

FIRSTLY—Lots Numbers Ten (10) and Eleven (11) North of Perry Street and West of George Street and the South Halves of Lots Numbers Ten (10) and Eleven (11), South of Rink Street and West of George Street, all in the said City of Peterborough.

SECONDLY—That part of Stewart Street lying between the Canadian Pacific Railway Company's right-of-way and Perry Street in the said City of Peterborough.

THIRDLY—All those parts of Lots Numbers Twelve and Thirteen (12) and (13) North of Perry Street and West of George Street, in the said City of Peterborough, lying South or South-Easterly of the said right-of-way of the Canadian Pacific Railway Company.

FOURTHLY—That part of the North Half of Lot Number Eleven (11), South of Rink Street and West of George Street, in the said City of Peterborough, and which Parcel may be more particularly known and described as follows: That is to say: COMMENCING on the South side of Rink Street at a point thereon distant Thirty (30') feet Westerly from the North-East angle of said Lot Eleven (11) said point being the North-West angle of the portion of said Lot heretofore conveyed by The Canadian Pacific Railway Company to the Peterborough Shovel and Tool Company, Limited, under deed dated 6th November, 1906, thence Westerly along said limit of Rink Street Two (2) feet Nine (9) inches more or less to a point at a normal distance of Thirty-three (33) feet South-Easterly from the centre line of the main line of the Canadian Pacific Railway Company; thence South-Westerly parallel to said centre line of Railway One Hundred and Twenty (120) feet Four (4) inches to the centre line of said Lot, being the Southerly limit of the said Railway Company's land; thence Easterly along said centre line of said Lot Sixty-eight (68) feet Eleven and a Half (11½) inches more or less to the South-West angle of the said land conveyed aforesaid to the Peterborough Shovel and Tool Company, Limited; thence Northerly along the Westerly limit of the said lands Ninety-six (96) feet to the point of commencement, containing 3,442 square feet more or less, as shown edged in red on the plan attached to conveyance from the Corporation of the City of Peterborough to The Canadian Raybestos Company, Limited, dated the 8th Day of June, 1921, and registered in the Registry Office for the Registry Division of the City of Peterborough on the 29th Day of September, 1924, as Number 21,934 for the City of Peterborough, and having the limits, dimensions, and bearings shown on such plan.

Together with the Buildings, Plant and Machinery now upon all the said described lands or hereafter placed thereon, shall be assessed at the sum of $25,000.00, including Business Assessment, but such fixed Assessment of $25,000.00 shall not apply to or affect taxation for school purposes or local improvements.

TAKE NOTICE, That the foregoing is a synopsis, containing a concise statement of the purpose of a proposed By-law of the Corporation of the City of Peterborough to be submitted to the votes of the qualified Electors of the City of Peterborough at the same times and at the same places as for the next ensuing annual election for the Municipal Council of the City of Peterborough, and the Deputy Returning Officers appointed to take the votes at such annual election for the Municipal Council shall take the vote on the proposed By-law. And that **Friday, the 30th Day of December, 932, at Ten o'clock in the Forenoon**, at the Clerk's Office in the said City of Peterborough, has been fixed as the time and place for the appointment of persons to attend at the Polling places and at the final summing up of the votes by the Clerk.

FURTHER TAKE NOTICE, That if the assent of the electors to the said proposed By-law is obtained, it will be taken into consideration by the Municipal Council of the said City of Peterborough at a meeting thereof to be held after the expiration of one month from the date of the first publication of this notice, which first publication was made on the Seventh Day of December, 1932.

AND FURTHER TAKE NOTICE, That a tenant who desires to vote on the said proposed By-law must deliver to the Clerk of the City of Peterborough, not later than the Tenth Day before the day appointed for taking the vote, the declaration provided for by Sub-Section 3 of Section 274 of The Municipal Act, that is to say, a declaration under The Canada Evidence Act, that he or she is a tenant whose lease extends for the time for which the said special Assessment is fixed under the said proposed By-law, or for at least twenty-one years, and that he or she has by the lease covenanted to pay all municipal taxes in respect of his or her property other than local improvement rates.

DATED at Peterborough, this 6th Day of December, A.D. 1932.

S. R. ARMSTRONG,
City Clerk.
3d-7,14,21-3501

Stars Strike Up Friendship

These two daughters of the dominions are (Left) Judy Kelly of Australia and (Right) Molly Lamon of South Africa, both debutante stars who won film contracts after winning beauty competitions in their respective countries. Drawn together by the similarity of the circumstances by which they left home, to seek fame in the Mother Country, the two girls have struck up a firm friendship.

Hastings

Rev. S. H. Hill of Kinburn who has accepted the call to St. Andrew's Presbyterian Church at Hastings will be inducted on December 29th. Rev. Mr. Todd of Bowmanville will preside and induct, Rev. D. Sutherland of Keene will preach, Rev. J. C. Robinson of Campbellford will address the minister and James Dutton of Peterborough, the people.

This will be the first time in over fifty years that a minister has been inducted at St. Andrew's and it is expected that a large attendance will be present.

Messrs. Fred and George Jones of Endicott, N.Y., are in the village owing to the serious illness of their brother, Mr. C. E. Jones.

Mrs. E. McMillin left for Peterborough on Saturday where she will make her home for the winter.

Mr. and Mrs. E. Sutherland of Peterborough spent Sunday at the home of the latter's parents, Mr. and Mrs. C. Brinkton.

Saint Ursula was a saint and martyr of the Roman Catholic church.

Back To Chain Gang

Robert E. Burns is fighting efforts of Georgia authorities to return him to a chain gang, following his arrest at East Orange, N.J. He is shown reading his best seller, later made into a movie, "I Am a Fugitive from a Chain Gang."

OPERA TO LOSE ANTONIO SCOTTI

Best Loved of Operatic Villians to Retire "Before He Breaks Up."

FRIEND OF CARUSO.

NEW YORK, Dec. 20 (C.P.).—Antonio Scotti, who knows what it is to be pelted with roses 12 whole minutes, also knows now what it is to be heart-broken.

The best loved of operatic villains, dean of the singers at the Metropolitan Opera Company, announced last night that on January 20 he will make his final appearance on the same stage where he made his local debut 33 years ago.

"I am an old man," said Scotti, who is 66. "It breaks my heart, but I want to retire in time; retire before I break up." He was the closest friend of Enrico Caruso. They had twin suites in the old Knickerbocker Hotel in Times Square. Later when Caruso was desperately ill, Scotti would rush from a performance to the bedside without taking his make-up off, and spend whole days there.

One of his memories is the gala performance of "Tosca" in 1924, when the city celebrated his 25th anniversary with the "met." The audience showered him with roses during a 12-minute ovation, and the Mayor gave him the flag of the city.

For his farewell Scotti will sing his favorite role, the sinister Chim-Fen, the opium den proprietor in Franco Leoni's "L'Oraccolo." Then he will go back to his native Naples, where the people have never heard him sing.

School Reports

S.S. No. 10 PERCY

V.—Lillian Nelson, 77.4 (hon).

Sr. IV.—Jack Atkinson, 69.6; Geordie Broadworth, 67.3; Margaret Morrow, 67; Eric Darling, 63.5.

Jr. IV.—Clella Hopkins, 71.6; Clifford Broadworth, 69; Ambrose Atkinson, 66.7; Cecil Hopkins, 61.6; Ruth Morrow, 59.1; Trevor Atkinson, 57.2; Margaret McVety (absent.

Jr. IV (tried)same as Sr. IV).

III.—Olga McDonald, 73.3; Sydney Atkinson, 73.1; Isobel McVety, 56.6; Garnet McVety, 55.2.

II.—Clarice Atkinson, 76.2, hon.; Harold Denike, 70.1; Ruth Mackie (absent).

Sr. Pr.—Jr. I.—Milton Nelson, 76.5 honors.

Jr. Pr.—Evelyn Denike, 74.1; Victor Morrow, 64.2; Doris McVety, 61.3; Stuart Shea (absent).

—Helen D. Pickens, teacher.

S.S. No. 8 RAWDON
(Wellman's School)

The following is the report of all examinations held during the fall term (Sept. to Dec.).

Sr. IV.—Mabel Sharp, 73.3; Minnie Linn, 72.9; Karl Sharp, 71.6; Winnie Linn, 66.5; Everett Maybee, 65.3; Frank Taylor, 56.4.

Jr. IV.—Lorne Watson, 91.8; Jack McGaughen, *75; Carlyn Johnson, *67; Aileen Jackman, *62.2.

Sr: III.—Leala Linn, 63.6; Iona Hinds, *47.

Jr. III.—Donald Walker, 75; Donald Nix, 72.6; Roy Sharp, 67.5; Gerald Jackman, *65.2; Cecil Pauley, 65; Alma Johnston, *62.2; Margaret Taylor, 60.

Jr. II.—Douglas Clancy, 61.

Sr. I.—Helen Johnston, 88; Jim Watson, 84.

Jr. I.—Gerald Johnston, 85.

Pr.—Jack Brady, Charles Maybee and Ted Pollock (equal).

The following took 85 per cent or more for neat work-books during the term: Lorne Watson, Donald Walker; Douglas Clancy, Carlyn Johnson, Margaret Taylor, Aileen Jackman, Leala Linn.

*—Absent for one or more examinations.

G L. Dayman, teacher.

WARSAW.

The members of the Anglican Ladies' Guild, members of their families, Rev. J. T. O'Conor-Fenton, Mrs. Fenton and their son, and a few invited guests, spent a most enjoyable social evening at the home of Mr. and Mrs. Vivian Jackson, who kindly gave their home for the evening's entertainment. Mrs. Jackson gave a reading, "Mrs. Candid Entertains the Ladies' Aid." Refreshments were served. The interest of the evening centered on a Christmas cake, which contained 557 raisins. The one who guessed nerest the number of raisins got the cake. Mr. Fenton got the cake. Mrs. Albert Cooper president of the Guild had made it.

The Anglican Christmas services will be held on Christmas Sunday, at three o'clock p.m.

Santa Claus (impersonated by George Moore) arrived in the village at Mr. Drain's store, about 2 o'clock on Saturday afternoon, and remained until about four o'clock. He danced around for the amusement of the children and distributed about one hundred and fifty bags of candies and peanuts, to the children and calenders to the adults.

Miss Dora Tedford was home over the weeke-nd.

Miss Higgins is visiting her brother and the guest of Mr. and Mrs. Richard Tedford.

Mr. William Aitkens is visiting Mr. and Mrs. Rufus Payne, Peterborough.

Mrs. Cherry (formerly Helen Bowen), Buffalo, and Mr. and Mrs. John Lillie (formerly Laura Bowen), and child, are visiting Mr. and Mrs. Charles Bowen. Mrs. Cherry will remain about a month, Mrs. Lillie for the holiday season.

The United Church Sunday School entertainment will be on Friday evening of this week; Cottesloe on Thursday evening, and Forsythe school on Wednesday evening.

CROWDS ARE SAVING MONEY AT ROUTLEY'S
341 George St.
MAMMOTH
CHINA SALE

And there are just three days left. Everything in the Store has been reduced for Christmas selling. Here are a few real money-saving specials and all make suitable gifts.

Open Evenings

Cut Glass
Cut Sherbets and Goblets, fine quality, in rose, green and topaz. Regular $5.00 doz. Each,
29c

Jardiniers
Large size Burnished Brass Jardiniers. Regular $2.50. Now .....
$1.69

Cups and Saucers
China Cup, Saucer and Plate in Royal Stafford. Choice of 4 designs. Regular $1.75. Set .....
98c

Open Evenings

Salt and Peppers
Individual China Salts and Peppers. 6 in a fancy box. Box .....
10c

Enamelled China
Hand-enameled China Cups and Saucers .....
19c

Pudding Bowls
Pudding Bowls. All sizes. Each .....
15c 18c
20c 25c

School Bags
School Bags at greatly reduced prices, from, each .....
45c to $2.50

Toys and Games
Large assortment of Toys and Games. Each
12½c

Open Evenings

'Flu Shuts School

NIAGARA FALLS, Ont., Dec. 20.—(C.P.)— Stamford Collegiate Institute was ordered closed until after the Christmas holidays last night because of an outbreak of influenza in the school.

Two hundred and twenty students, a third of the registration at the school had contracted the disease.

NOTICE

IN THE MATTER OF A PROPOSED BY-LAW FOR FIXING THE ASSESSMENT OF THE PROPERTY OF THE DE LAVAL COMPANY, LIMITED.

The said proposed By-law provides that for the period of ten years, commencing with the First Day of January, 1933, the following Lands of The De Laval Company, Limited, namely:

ALL those parts of Park Lots Numbers One (1), Two (2), and Three (3) in Township Lot Number Thirteen (13) in the Twelfth Concession of the Township of North Monaghan (now within the City of Peterborough) lying South-east of the right-of-way of the Midland Branch of the Grand Trunk Railway, except the North-eight (8') of said Lot Number Three (3), and the Buildings, Plant, and Machinery now upon the said Lands or hereafter placed thereon, shall be Assessed at the sum of $60,000.00, including Business Assessment, for the period of Ten Years commencing on the First Day of January, 1933, subject, however, to the terms and conditions hereinafter set forth, but such fixed Assessment of $60,000.00 shall not apply to or affect taxation for school purposes or local improvements.

This fixed Assessment of $60,000.00 is to be granted to and enjoyed by the said, The De Laval Company, Limited, on the following conditions, namely:

(a) That the said The De Laval Company, Limited, for the ten-year period above mentioned shall continue the manufacture in its factory in the said City of Peterborough of its Mechanical Milkers for export, including export to the United States, and as well for the Canadian trade

(b) That the said Company during the said ten-year period shall manufacture in its said Peterborough factory its new combined milking equipment for large dairy farms developed within the last year in its United States factory, and also another article of manufacture now in process of development by the said Company.

(c) That by the 31st Day of December, 1934, the said Company shall have employed in its Peterborough factory a sufficient number of employees as will make the factory employees' total weekly pay-roll at least fifty per cent. greater than the amount of the said factory employees' total weekly pay-roll as at the 3rd Day of November, 1932, and that for that portion of the said ten-year period commencing with the 31st Day of December, 1934, the said Company shall always keep employed in its Peterborough factory a sufficient number of employees as will make the factory employees' total weekly pay-roll always at least fifty per cent. greater than the amount of the said factory employees' total weekly pay-roll as at the 3rd Day of November, 1932.

(d) And that during the said ten-year period the said Company, whenever requested by the Council of the City of Peterborough, shall furnish a statutory declaration made by an officer of the Company setting forth the amount of the factory employees' total weekly pay-roll as at the time of the request for such information, and also whenever requested the amount of the factory employees' total weekly pay-roll as at the Third Day of November, 1932. The said By-law further provides that in the event of the said The De Laval Company, Limited, making default in carrying out the terms and conditions above set forth, or any of them, by the 31st Day of December, 1934, then the said fixed Assessment of $60,000.00 shall cease as of the 31st Day of December, 1934, and from and after the said last mentioned day the said Lands, Buildings, Plant and Machinery and Business Assessment shall be assessed at their full assessable value, and all taxes and rates payable in respect to the said Lands, Buildings, Plant and Machinery and Business Assessment shall be levied on their said full assessable value notwithstanding any By-laws, Contracts, or Agreements to the contrary; and in the further event that the said Company should at any time after the 31st Day of December, 1934 make default in not having in its employ in its Peterborough factory the requisite number of employees as provided for above, then the Corporation of the City of Peterborough may by notice in writing to the said Company determine the said fixed Assessment of $60,000.00 as of the 31st Day of December, next following the giving of the said notice, and from and after the said last mentioned date the said fixed Assessment of $60,000.00 shall cease, and the said Lands, Buildings, Plant and Machinery and Business Assessment shall be assessed at their full assessable value.

TAKE NOTICE, That the foregoing is a synopsis, containing a concise statement of the purpose of a proposed By-law of the Corporation of the City of Peterborough to be submitted to the votes of the qualified Electors of the City of Peterborough at the same time and at the same places as for the next ensuing annual election for the Municipal Council of the City of Peterborough, and the Deputy Returning Officers appointed to take the votes at such annual election for the Municipal Council shall take the vote on the proposed By-law. And that Friday, the 30th Day of December, 1932, at Ten o'clock in the Forenoon, at the Clerk's Office in the said City of Peterborough, has been fixed as the time and place for the appointment of persons to attend at the Polling places and at the final summing up of the votes by the Clerk.

FURTHER TAKE NOTICE, That if the assent of the electors to the said proposed By-law is obtained, it will be taken into consideration by the Municipal Council of the said City of Peterborough at a meeting thereof to be held after the expiration of one month from the date of the first publication of this notice, which first publication was made on the Seventh Day of December, 1932.

AND FURTHER TAKE NOTICE, That a tenant who desires to vote on the said proposed By-law must deliver to the Clerk of the City of Peterborough, not later than the Tenth Day before the day appointed for taking the vote, the declaration provided for by Sub-Section 3 of Section 274 of The Municipal Act, that is to say, a declaration under The Canada Evidence Act, that he or she is a tenant whose lease extends for the time for which the said special Assessment is fixed under the said proposed By-law, or for at least twenty-one years, and that he or she has by the lease covenanted to pay all municipal taxes in respect of his or her property other than local improvement rates.

DATED at Peterborough, this 6th Day of December, A.D. 1932.

S. R. ARMSTRONG,
City Clerk.
3d-7,14,21-3502

Advertise in The Examiner

PAST SIX YEARS' ACTIVITIES OF THE UTILITIES COMMISSION ARE REVIEWED BY E. R. SHIRLEY

Never Been Time When Commission Enjoyed Greater Prosperity.

THREE DEPARTMENTS

Community Can Boast of Most Economic Service From Commission.

(By E R. SHIRLEY)

It is a source of satisfaction to look back over the past six years of activity of the Peterborough Utilities Commission.

There has never been a time when the Peterborough Public Utilities have enjoyed greater prosperity or when they have been enabled to give such efficient service. There is not another community anywhere which can boast a better or more economic service.

The growth of the electric department has been very noticeable. Twice in the past six years it was found necessary to add to the capacity of the Aylmer street station.

During the past year a new 44,000 volt incoming line was completed from Auburn to this station. This was constructed along a different route from the previous existing line. This assures duplicate incoming service over two different routes and is one of the most important additions made since the station was first constructed.

The lightning arrester on the first 44,000 volt incoming line has been rebuilt and lightning protection has been installed on the 2,300 volt main and transfer buses. This, together with the policy which has been followed of installing lightning arresters at the various service transformers has given remarkable results in continuity of service during times of lightning and like disturbances. It has also resulted in keeping the replacements of service transformers and other equipment due to damage from lightning, to the lowest point of any community in the country. This represents a saving to the commission running into thousands of dollars yearly.

A centrifugal oil filter was added to the sub-station equipment. This issued for filtering and reconditioning the oil of the oil circuit breakers and the large power transformers. By this means the oil is at all times kept filtered and clean and of the necessary dielectric strength. This is accomplished without interfering with service. This feature has been a very considerable factor in keeping down the maintenance charges of the station and in assuring continuity of service.

Interruptions to service have been limited almost entirely to failure of primary power delivered to the Commission by the H.E.P.C. and, of course, beyond the control of the Commission.

The distribution system is being gradually reconstructed along the most modern lines. As much of this work is being carried out each year as finances and conditions will permit.

The reconstruction of the distribution system has resulted in a very In spite of the economic depression great increase in the domestic load, which has existed for the past two years, during which time the commercial and power loads have fallen off to a very large extent, the domestic load has steadily increased.

The street lighting has been reconstructed to a very large extent and very noticeably improved. The magnetite arc lamps have all been removed and replaced by high candle power incandescent lamps with special reflectors and diffusers. The districts surrounding Peterborough have been taken over by the H.E.P.C. during the past few years as a part of the rural system. These are operated for the H.E.P.C. by the Utilities Commission.

The rural districts have been extended greatly since the H.E.P.C. started the rural system around Peterborough. The rural construction work is carried out by the Utilities Commission for the H.E.P.C.

Extra Revenues

The operation of the rural system and the construction work carried out for the H.E.P.C. has resulted in considerable extra revenue for the Utilities Commission and has also been the means of giving considerable extra employment.

Six years ago an increased schedule of rates for light and power was imposed on the Utilities Commission by the H.E.P.C. This was to take care of the establishing of a sinking fund for the Central Ontario system. The increase was very strongly opposed by the Utilities Commission and certain concessions received.

Two years later the Utilities Commission succeeded in having the rates reduced. During the past year a further reduction was secured in power users in the form of an increased discount. The power rates in Peterborough are among the most favorable in the province. In addition the fact that we use 60 cycle power as against 25 cycle power in the Niagara district gives Peterborough an advantage from the view point of power, which cannot be too highly stressed.

Peterborough is in a very advantageous situation for a continuous and adequate supply of power. Some five years ago the H.E.P.C. held conferences with the local Utilities Commision and representatives of other municipalities of the Eastern district, relative to a large supply of power from an outside source.

As a result of this conference the H.E.P.C. completed negotiations for a large supply of power at a very favorable price. This power is delivered from the Ottawa district to Smith Falls. From there the H.E.P.C. transmits it to Kingston where it is fed into the Central Ontario system.

In addition the Eastern section of the Central Ontario System is paralleled with the St. Lawrence System and with a number of plants including Cedar Rapids.

The large power supply from the Ottawa district and the paralleling with other large plants in the East means that provision has been made for a uniform and continuous power supply for this district which is ideal. With power feeding in from a number of widely separated plants it is almost impossible to ever have conditions which would affect all the plants at any one time.

Waterworks Department

We are justly proud of our waterworks system. Plant, equipment, buildings and grounds are in splendid condition and well and efficiently operated and maintained. Everything is a model of neatness, cleanliness and efficiency.

Filtration Park is one of Peterborough's beauty spots and is very popular, particularly when the electric fountain is in operation. The electric fountain which was the first in the province was installed by the Commission a few years ago and has been visited and admired by thousands each season.

The waterworks system has operated at a profit each year. The rates charged consumers have been consistently reduced accordingly, including the removal entirely of the frontage rates.

It is interesting to note that the debentures covering the original purchase of the waterworks system were retired on December 30, 1931. These amounted to $230,000.

In June of the same year an item of $947,000 for the filtration plant carried originally at 6½ per cent without sinking fund, was refinanced at 4½ per cent with sinking fund. These debentures were sold to one of the Canadian banks at slightly above par. This was a remarkable tribute to the public utilities as the re-financing was on a par with the refunding loan which was floated at that time by the Dominion of Canada.

Saving to Ratepayers

The retirement of the original purchase debentures and the favorable refinancing of the filtration plant debentures will result in a considerable saving per annum.

A renewal of the lease for the surplus water at the waterworks dam was made to the C.G.E. at an increased yearly rental. This means a further saving per annum for the waterworks department.

The ice refrigerator in use in the laboratory at the filtration plant where the daily water tests are carried out, was replaced by an electric refrigerator. This resulted in a marked saving and greater efficiency for that department.

The chlorination apparatus at the pumping plant was replaced by new equipment. This renders the last link in the sterilization process which is demanded by the Provincial Board of Health, as nearly perfect as possible.

A duplicate discharge pipe was added at the pumping plant from the duplicate pressure mains outside the plant right to the pressure pumps. This gives a complete duplicate pressure system and assures continuity of service under almost any conceivable condition.

The large force main was completed down Monaghan road to Chamberlain street thus completing the loop around that district. A large amount of work has been done in eliminating dead ends on the system.

Relaid Old Services

A great many old services have been relaid, particularly where the City Council has been carrying on paving operations. Considerable of the work just mentioned was carried out as unemployment relief work.

Excellent service has been given and an adequate supply of pure, filtered water at proper pressure has been supplied at all times.

During the summer season the water is treated with a small percentage of alum and matter in suspension precipitated out prior to filtration. In winter filtration only is carried on. In addition the water is treated with a small amount of chlorine gas as a final safety measure.

Daily samples of water are taken from various parts of the system and daily tests conducted in the laboratory which is maintained at the filtration plant. These tests prove that absolutely pure, safe water is supplied at all times. The tests are further checked and proved by independent tests made by the Provincial Board of Health.

Gas System

The gas plant was handed over to the Utilities Commission to operate on June 1, 1929. The purchase dated back to the end of the H.E.P.C. fiscal year previous.

The gas plant and system are in splendid condition and the operation of the same has been most gratifying. A reduction in rates charged consumers has been made each year and a steady gain in gas consumption has been shown.

The plant has operated at a profit each year and in addition a sinking fund is being set up for plant depreciation and obsolescence.

Consolidation between the gas and other departments has been effected. The stores has been removed to the Aylmer street plant and consolidated with the water and light departments.

The meter repair department has been removed to the Aylmer street plant and is there operated very efficiently.

The trucks and tools are all located at the Aylmer street plant and all work for all three departments is directed from that point.

An iron firemen was added for automatic stoking of the gas generator. This has resulted in a very considerable economy and has, of course, helped very materially in abating the smoke nuisance.

The service given has been excellent. The B.T.U. value of the gas has been considerably kept above government standards. Pressures have been kept regulated in accordance with service demands.

The few service interruptions have been due almost entirely to the presence of naphthaline.

Investigation is being made at the present time of equipment to alleviate the difficulties experienced with this bye product. This, if successful, will improve service and effect a considerable saving.

In this department as well as that of the waterworks a great deal of work has been done in eliminating dead ends and in relaying old services, particularly where the City Council is carrying on paving operations.

An aggressive program has been carried on each year in adding valves to the distribution system, so that small areas can be isolated for repairs or other work without interfering with the service of a large district.

The personnel of the Commission has been ideal, consisting as it has of a business executive, a retired banker and an engineer. There has been the fullest and most cordial co-operation at all times between the commissioners and the staff. All have worked together to give the best possible service.

Rockefellers Return

John D. Rockefeller III. and his bride, formerly Blanchette Hooker, are shown in New York following a honeymoon in Bermuda. Their wedding at Riverside church, New York city, was an outstanding event of social season.

MADOC C.G.I.T. GIRLS SING CHRISTMAS CAROLS

MADOC, Dec. 21. — (Examiner Correspondence.)—The C. G. I. T. Girls of St. Peter's Presbyterian Church met in the Sunday school rooms on Monday evening after school for practice for the Christmas Tree. Following this, they partook of a basket lunch and then went out under the management of their instructor, Miss Loreen Connor, of the Madoc Public school staff, to sing carols and Christmas hymns at several of the homes where there are infirm and elderly people who would otherwise be deprived of this great source of Christmas cheer.

After this part of the program they gathered at the home of Mrs. W. J. Hill, where they were entertained with games and contests, after which a very dainty lunch, with fruit and candles was served to all by their hostess and Miss Connor. Small gifts were received by the girls, and all joined in presenting a beautiful little gift to Miss Connor, and wishing her and their hostess a very Merry Christmas and a Happy and Prosperous New Year.

Extra Christmas Train Service
Lindsay-Haliburton-Toronto

DECEMBER 24TH—First Section Train No. 12 will leave Toronto 4.45 p.m., for Lindsay due there at 7.28 p.m.

SPECIAL TRAIN will leave Lindsay on this date 7.40 p.m., due Haliburton 9.35 p.m., and connecting with First and Second Sections of Train No. 12 from Toronto.

DECEMBER 26TH—Special Train will leave Haliburton 5.30 p.m., due Lindsay 7.35 p.m., and connecting with Special for Toronto, leaving Lindsay 8.00 p.m., due Toronto 10.30 p.m.

Lindsay-Peterboro-Belleville

DECEMBER 24TH AND 26TH—On both these dates, Special Train will leave Lindsay 12.45 p.m., Peterborough 1.33 p.m., arriving Belleville 3.45 p.m.

On both these dates, Special Train will leave Belleville 6.10 p.m., due Peterborough 8.30 p.m., arriving Lindsay 9.15 p.m.

For further details regarding Special Christmas Train Service, consult City or Depot Ticket Agents.

Canadian National

(T-197)

2d-17,21

Wishing You a MERRY CHRISTMAS

A&P ESTABLISHED

You'll be buying food for Christmas, but let's not talk about that just now. Just let us tell you how much we appreciate the business you have done with us this year and the friendship so many of you have shown toward A & P. It is wonderful to feel that we are able to serve so many of you in a helpful, neighborly sort of way. And it is pleasant to feel that you like our sort of service. So let's not talk business, but say instead, that we sincerely wish to all our customers and friends the Merriest of Christmases and the Happiest of New Years.

SUGAR-CURED SMOKED FINE QUALITY
HAMS HALF OR WHOLE lb. 12c

SUGAR-CURED SMOKED BREAKFAST STYLE
BACON BY THE PIECE OR SLICED lb. 15c

FRESH CUTS YOUNG ROASTING
PORK SHOULDERS lb. 8c

HAMS FRESH lb. 10c

BOILED HAM THINLY SLICED lb. 22c

FRESH MADE FOR POULTRY DRESSING
SAUSAGE MEAT 3 lbs. 25c

DON'T FORGET THESE FANCY
OYSTERS BLUEPOINT 10-oz. Jar 29c

MADE IN ONTARIO'S FINEST CREAMERIES
CHEESE Old lb. 19c, New 2 lbs. 25c

ROSE BRAND
PICKLES SWEET MIXED 37-OZ. JAR 36c

AYLMER BRAND
PEAS FANCY JUMBO 2 NO. 2 TALL TINS 29c

FRESH-KILLED XMAS POULTRY

30% Off Last Year's Price! Strictly Fresh!

These plump, young, tender birds give you more food per dollar than any other meat item on the market today. Raised specially for the Christmas market, fresh killed and shipped to our stores in perfect condition. We guarantee you complete satisfaction. All poultry prepared for the table at no extra cost.

TURKEYS EVERY BIRD IS GOVERNMENT GRADED, AND ALL ARE NO. 1 QUALITY. AVERAGE WEIGHT FROM 10 TO 15 POUNDS. lb. 18c

FRESH YOUNG MILK-FED ROAST
CHICKENS 5-LB. AVERAGE AND OVER lb. 17c

FRESH YOUNG
GEESE lb. 13c

CROSSE & BLACKWELL
BRANSTON PICKLES 9½-OZ. JAR 18c

AYLMER CHOICE QUALITY
PUMPKIN No. 2½ Tin 10c

FOR YOUR CHRISTMAS CAKES
ICING SUGAR lb. 7c

CANADA BEAVER CLUB DRY
GINGER ALE 2 30-OZ. BOTTLES 25c, 3 11-OZ. BOTTLES 25c (CONTENTS ONLY)

COFFEE SALE

OF THE WORLD'S CHOICEST COFFEE
BOKAR COFFEE SUPREME ½-LB. TIN 22c, 1-LB. TIN 41c

RED CIRCLE lb. 37c

8 O'CLOCK lb. 33c

XMAS ROASTS

TENDER SELECTED A & P ROASTS

BEEF

PRIME RIB A TENDER ROAST lb. 15c

PORTERHOUSE WITH LARGE UNDERCUT lb. 18c

SHOULDER lb. 8c

BLADE lb. 10c **RUMP** SWEET AND TENDER lb. 12c

FRUITS & VEGETABLES

EXTRA SPECIAL PRICES—
ORANGES MEDIUM NAVELS Doz. 29c, LARGE SIZE NAVELS Doz. 35c

CRANBERRIES FANCY LATE HOWE VARIETY IMPORTED CAPE COD lb. 21c

CHRISTMAS CHOCOLATES ½-LB. BOX 29c, 2-LB. BOX 49c

FRUIT CAKES FOR CHRISTMAS—FULL OF FRUIT 1-LB. SIZE 29c, 2-LB. SIZE 55c

A Delicious New A & P Biscuit Creation
SHORTBREADS The most popular biscuit we have yet introduced. Made from an old Scotch recipe. Be sure to try them. lb. 21c

PLUM PUDDINGS Try One of Our Delicious Puddings This Christmas LB. PUDDING 33c, 2-LB. PUDDING 59c

HOLIDAY SUGGESTIONS

PITTED **Karavan Dates** 2 Pkgs. 35c
LAYER FIGS lb. 17c
AUSTRALIAN SULTANA **RAISINS** 2 lbs. 27c
CLEANED **CURRANTS** lb. 17c
COOKING FIGS 3 lbs. 25c

BEST PRICES PAID TO PRODUCERS FOR EGGS. ASK OUR STORE MANAGER.

A&P FOOD STORES
The Great ATLANTIC & PACIFIC Tea Co. Limited of Canada

Officers Elected For Omemee L.O.L.

Omemee, December 21. — The members of L.O.L., 3140, held their annual meeting recently when the election of officers was conducted by Wor. Bro. Wesley Wilson, Past County Master.

The officers for the ensuing year are as follows:

W. M., Hubert Gardiner; D.M., Walter Reeds; Chaplain, Fred Johnson; Rec. Sec., Otto Bannan; Fin. Sec., Robert Broom; Treasurer, John White; Marshall, Harold Bannon; 1st and 2nd Lecturer, Wes Wilson and William Skuce; Committeemen, William White, Alonza Moncrief, Harry McQuade, Harry Endicott and C. Thorn.

The newly elected officers were installed by Wor. Bro. Thomas Newman and gave short addresses.

A play is beng presented in Coronation Hall, "Her Step Husband," on Monday evening, Dec. 26, under the auspices of the lodge and the Y.P.S., of the United Church, with special music between acts.

WE'RE READY FOR SANTA!

GIFTS FOR EVERYONE!

Visit the Great Christmas Store that is bursting with Gifts—gay—smart and inexpensive things for everyone. Bring your gift list along and before you know it your Christmas shopping will be done—at a reasonable cost. Every department is ready, and a courteous staff is ready to give you the good service that has made this Store YOUR CHRISTMAS STORE. Select thoughtfully and make this a grand OLD-FASHIONED CHRISTMAS.

Gift Shop Full of Suggestions

You will find the GIFT SHOP on Second Floor a real treasure trove of gift suggestions. Whether it be for the home or for friends, you will find the type of gifts that are useful as well as beautiful and which combine the utmost in service and thoughtfulness. The prices are within reach of all and run from ..... 25c to $1.00

Gifts for the Family---Main Floor

No need to worry about choosing that "last minute" gift. Everywhere you go on the Main Floor you will find gifts that bring satisfaction to the giver and joy to the recipient. The Men's and Boys' Dept. offer splendid values; the Linen Dept. numerous decorative and useful gifts; the Lingerie Dept. with dainty intimate items; the Hosiery and Glove Depts. with the very best in accessories, and the Smallware Dept. with hundreds of gift notions. All priced to suit Mr. Average Pocket Book.

Toyland Brimful of Toys

Toys for every tot and toddler. Hosts of Toys made for fun and frolic—Educational Toys, Games, Coaster Wagons, Dolly Carriage, Table and Chair Sets, Bassinettes, Kitchen Cabinets, Tricycles, Dolls galore (all sizes), Doll Furniture, and heaps and heaps more that will bring many Ohs! and Ahs! and sparkling eyes on Christmas morn. Make your choice to-morrow from our great selection. Your dollar buys more than ever this Christmas.

In Fact Everything

FOR A MERRY CHRISTMAS

RICHARD HALL LIMITED

CHRISTMAS IN GREAT BRITAIN WILL BE THREE-DAY HOLIDAY

King and Queen With Royal Family Will Go to Sandringham.

RAILWAY FARES CUT.

(By Thomas T. Champion, C.P. Staff Writer.)

LONDON, Dec. 21 (C.P. Cable)—The Christmas season, that season when all good Englishmen read at least one of Dickens' Yuletide novels, is being celebrated with all the old spirit. For Great Britain as a whole, Christmas will be a three-day holiday. Sunday is Christmas Day, Monday is Boxing Day, and Tuesday has been declared an additional holiday by royal warrant.

The King and Queen will leave Buckingham Palace on Thursday, Dec. 22, to spend Christmas as usual at Sandringham. Their Majesties will remain in Norfolk until the end of January. They will have with them on Christmas Day all their children with the exception of the Princess Royal, who with the Earl of Harewood is spending the holidays with her own children at their Yorkshire home.

Elaborate preparations have been made by the railways to give the ordinary holiday-maker generous facilities for cheap travel. Cheap tickets will be available for a longer period than ever before. They will be ready for issue on Thursday, and it will be possible to make the return journey any time up to Jan. 9. Nearly 800 trains will leave Paddington on Friday and Saturday, and 170,000 people are expected to travel by them.

Cruising Holidays

The fashion for cruising holidays will be in evidence, ranging from three weeks in the Mediterranean to a mere week-end down the English Channel. This idea has rapidly grown in the past decade, aided by the lessening of steamship rates. While there is no accounting for the weather ahead of time there are many who do not care to risk having to put up with one of those raw rainy days that are no respecters of festive occasions. Journeys to Switzerland and the Riviera are also on the books for many, but being rather more costly will probably not be quite so popular this season.

The ordinary Sunday papers will be published as usual on Christmas Day, but there will be no publication whatever of morning or evening papers on Monday. Tuesday has been declared an additional holiday by royal warrant, but newspapers will be published as usual.

Shortest Day

Winter begins Wednesday, Dec. 21, at time shown above. Shortest days—all the same length, nine hours, 14 minutes—extend from Dec. 17 to 27, inclusive.

PEACEFUL AND IDYLLIC GARDENS HIDE MIGHTY FORTS OF FRANCE

(Continued from Page 1)

France, in the opinion of experts, will have rendered herself impregnable in a few years' time. About a hundred thousand laborers are still at work, and have been for the better part of ten years on other sections. They will not be through, until the latter part of 1936, the "danger-year" in Europe, so-called because in that year French reserves in manpower will have fallen to their lowest ebb. This is due to the death in the war of a million and a half young men who otherwise would not be fathers of sons reaching military age by 1935 and the following years.

Nothing Can be Seen

In the foremost front line of the fort system nothing is visible on the surface except a small reversible turret of grey steel. This turret may be planted in a clump of bushes, right by the side of the road like a milepost. In one spot I saw one of those turrets sticking out of the bank of a pond. They are much smaller than the turrets of submarines. No bigger in fact than to hold the head and shoulders of one single man.

The whole garrison of those turrets consists of two men. The turret has a small aperture through which the machine fires. I said it operates on a reversible principle so that the aperture with the machine gun can face and spew death in all directions. Inside there are two storeys, the better part of the whole buried underground. The interior consists of two narrow cubicles of reinforced concrete, the one on top of the other. They connect with a steel ladder.

While the upper storey contains the machine gun and offers just about space enough for one man to move about, stand or sit, the storey beneath contains boxes of ammunition, tools for the repair of the machine gun, food boxes, one collapsible bunk, a small electric stove, a tap with running water, an electric light and a box containing some first aid articles.

In the wall of the lower storey there is a steel door. Behind that door, a cement stairway and at the end of the stairway which goes down twenty yards into the bowels of the earth, a tunnel. The tunnel leads to a larger subterranean redoubt. Tunnel and stairway are electrically lighted.

Guns Fire Automatically

The larger redoubt which resembles a spacious room lies underneath a deep concrete pit with walls of steel. It is topped again by a steel turrent, but of much greater size than the first. In this turret are a battery of rapid-firing cannons. These guns are fired automatically. After the range has been found through periscopes, a lever is turned and they fly upward with dizzying speed in the concrete pit or shaft. They fire a round of shrapnel and slide down again. When at rest, they are absolutely invisible from the surface, as they are covered by the roof of the turret, which in turn is smeared with camouflage paint.

Ten or fifteen of those machine gun posts as I mentioned earlier connect by individual tunnels with this artillery redoubt. The large room beneath the reversible cannon chamber or artillery redoubt is an assembly place for the machine-gunners and munition reservoir both for the machine guns and the artillery. There are also steel elevator shafts with lifts to convey men and munitions to the firing chamber above.

Another tunnel, much broader than those leading to the machine gun posts, connects the gun emplacement with an again much larger underground chamber. Along this broad tunnel runs a small double-track electric railway. This railway is a feeder for the outposts, both machine guns and gun emplacement. Munitions and supplies are to be transported forward along this course, while wounded men can be cleared away to the rear.

Above this larger chamber is again an emplacement for disappearing guns, but of a much heavier calibre. Now again a broad tunnel and one arrives in a huge subterranean depot. Here are kitchens and hospitals, barrack rooms, baths, stores, repair shops, electric generating stations, all heated and ventilated by electric sucking fans.

No less than five thousand men can be quartered in these underground depots. There are stairways leading to the surface. They are forty and in some places fifty feet below ground. The exits on the surface are cleverly concealed, covered by steel trap doors, which are broad enough, nevertheless, to emit a storming party of bombers and infantry.

There are even greater underground assembly places further back, nearer to the surface, some of them ten or fifteen miles in the rear, that is to say, back of the first outposts of machine guns.

This entire underground system is gas-proof. The temperature underground and in the turrets is kept at a certain degree which prevents the intrusion of poison gas fumes through the firing holes.

Besides this elaborate defence system, there are mobile forts, that is to say, forts which can be moved forward over the frontier as spearheads of attack. No information as to the composition of these mobile forts is available, but I was told that they consist of whole batteries of supertanks, some carrying light artillery.

DWARF TRIBES ARE LESSENING

Austrian Missionary Believes Pygmy Race in Africa Soon Disappear Entirely.

DEPENDED ON NEGROES

LONDON, Dec. 21 (C.P.)—Returning from a lengthy study of the pygmy race in equatorial Africa, Father Louis Shebesta, noted Austrian missionary, believes this tiny race will disappear entirely.

According to Father Shebesta, there are not more than 20,000 pure pygmies left in Central Africa and these, together with semi-pygmies called Batshwas, totalling some 50,000, inhabit a territory covering some 100,000 square miles limited by the Ituri, Lenda and Lindi rivers and distributed among some 333 tribes.

Little by little, he says, these dwarf tribes have come under the dependency of Negro tribes with whom they exchange game against cereals, fruits and arms.

The Negro has come to look upon the pygmy as an inferior race and as slaves, Father Shebesta says. Also the meeting with the Negro and subsequently the white man has rendered the pygmy familiar with alcohol and infectious diseases.

Nothing short of governmental or private initiative is able, in the opinion of Father Shebesta, to halt the downward trend of the dwarf races, which science and civilization are equally interested in preserving.

THE HIGHWAY TO PROSPERITY BLOCKED BY THE SPECTRE FEAR

By PATERFAMILIAS

No doubt the greatest enemy to economic improvement and a return to prosperity is that demon FEAR who, like Sinbad the Sailor's Old Man of the Sea, sits astraddle the shoulders of his victims, throttling the life out of both individuals and nations. Undoubtedly there is practically the same amount of money in Canada as in 1929, balancing importation against exportation and still depression seems to dominate all Economic and Industrial interests.

But, speaking with knowledge after investigation and observation, that money is in the main being hoarded—in banks in the proverbial stocking—all because its holders, and their name is legion, are afraid Yes, they are obsessed by the spectre FEAR, fear of losing their possessions, fearful of spending as their means would allow, even for only such moderate comforts as their circumstances justify. Evidently these people do not realize that until this money is put to work and again circulating in all walks of life no recovery from depression is possible. On the contrary, there will be a grave danger of chaotic conditions in which money has no value, and all, irrespective of class health or money wealth, must start anew in a titanic war for existence.

Now the object of this contribution is to encourage, by example, people of assured incomes to throw off the cursed demon Fear, loosen up their purse strings, and face the future unafraid, realizing exactly what effect sending the dollar on its travels from one hand to another has on economic and industrial life. And here is the example, an incident of recent happening in this city. The principals are referred to as Merchant and Mr. D.

A prosperous looking man entered one of Peterborough's most popular furniture stores, saying he was in the market for a dining-room suite. "Ours is rather ancient, and my wife wants a new one." Whereupon the merchant showed his visitor low and medium priced suites when here's what followed:

Mr. D.—"But here's a beauty! what's it worth?"

Merchant—"That's one of our best; the price is $275."

Mr. D.—"Well, it's good value at that, and I am going to have that suite or none at all. But I'll have to consult my wife first."

Mr. D. here left the store and returning said, "I am awfully sorry but my wife has changed her mind. A depression is on, and she is now AFRAID of investing money in anything new. And, by jingo, so am I."

Merchant—"Well, Mr. D., I do not know your financial circumstances, but you were evidently in a position to buy what you both wanted a dining suite. Perhaps you'll let me explain what the purchase of that suite would have meant to the depression you are so afraid of. I should have immediately ordered another suite to replace it. The factory would have given a cabinet-maker and upholsterer work making it or finishing the frame of one in stock, but not finished, the shipper would have a job shipping that suite; railway or truck men work in transporting it here, and finally there'd be the employment entailed in caring for and selling the suite replacing the one so'd to you. And that," continued the merchant, "illustrates in one sale the potential effect on one industrial cycle were the hundreds of thousands of Canadians similarly situated as yourself to loosen up their purse strings and buy what furniture they fancy and can afford. Unemployed would find work, sad homes be converted into happy ones, and a contented people with money to spend on their needs would contribute in turn their share to opening the doors of industry to thousands of jobless. This example," concluded the merchant, "applied to all economies, is the only highway to returning prosperity."

Mr. D.—"My word, I never thought of the question from that angle. Wait till I explain those views to my wife."

Mr. D. returned to the store next day and exclaimed: "Both Mrs. D and myself agree that you are right Mr. Merchant."

He then purchased the $275 dining-room suite, and added a $65 rug and $15 worth of pictures for good company.

God hasten the day when others who can afford it follow Mr. D's example — when the hundreds of thousands of Canadians with money to spare hurl from their shoulders that pernicious demon Old Man Fear, and unafraid, divert their hoarded money into channels of trade and commerce for the greatest good of the greater number.

The Industrial Development Board of Manitoba reports 62 new industries as having established in the province in the first ten months of 1932.

FINANCES IN AYLMER MAY STIR COURT ACTION

AYLMER, Que., Dec. 21 (C.P.).—Aylmer's tangled finances may lead to court action, it was intimated last night by Oscar Morin, Quebec Deputy Minister of Municipal Affairs. In a letter to the Town Council he said the Quebec Municipal Commission would file suit in Superior Court to declare the town in default. The action may be heard in Hull, December 27.

Two delegations will leave here to-night for Quebec to confer with Provincial officials. One delegation will seek further direct relief grants, the other assistance in paying school teachers' salaries, some of them months in arrears.

Thomas Ritchie has been appointed temporarily as secretary-treasurer of the town, replacing E. J. Whittet, who was suspended a week ago.

NO EMERGENCY COURTS.

BERLIN, December 20 (C.P.). — Chancellor Kurt von Schleicher today made public a political decree abolishing emergency courts easing press restrictions, and tending generally to give the German people an opportunity to show they can behave without police vigilance.

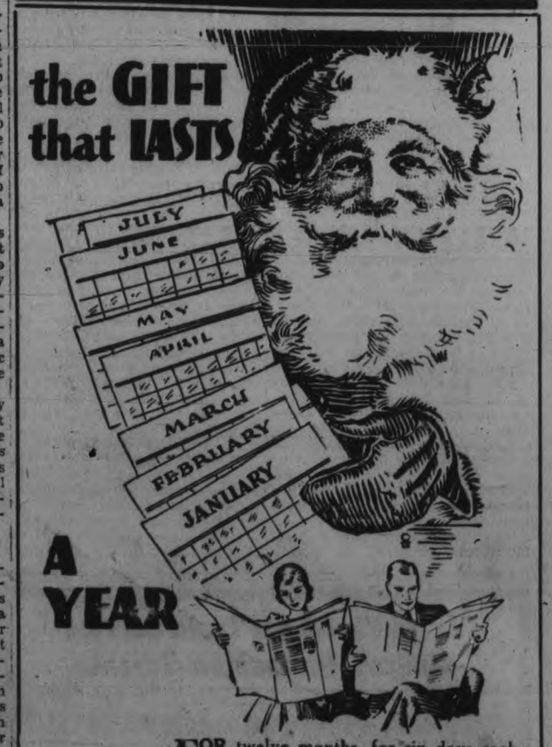

FOR twelve months, for six days each week, your gift of a year's subscription to The Examiner, acts as a constant reminder of your thoughtfulness, your friendship, and your good taste. The subscription is only $4.80 by mail and $6.00 by carrier.

THE EXAMINER

Brings the World to Your Door

The Peterborough Examiner

PETERBOROUGH, ONTARIO, CANADA, WEDNESDAY, DECEMBER 21, 1932

DRUGS

GIFTS at the Lowest Prices in the City at Borland's.

Body Powder 69c
Coty Compact 59c
Gift Stationery 49c
3-Pc. Armand Set . . . 75c
Shaving Bowls 59c
Military Brushes . . . 1.69
Yardley Sets for Men and Women $1
Jettina Pottery 50c
9-Pc. Manicure Roll 4.50
Parco Fountain Pen and Pencil 2.50
1A Pocket Kodak $9
Men's Ebony Set . . . 3.75
3-Pc. Genuine Pearl-tone Set $13
8-Pc. Pearl Set 9.50
Smiles 'n Chuckles Chocolates, lb. . . . 50c

Borland's Drug Store
228 Charlotte Street
Only 4 Doors from Aylmer
PHONE 274

CHRISTMAS WARMTH
High-Grade Coal and Coke
Dry Hardwood and Mixed Wood.
DINSDALE'S
PHONE 153.

6d-146-7786

UNSIGHTLY HAIRS
Permanently Removed by Electrolysis
ANNE GRAHAM LOGAN
Skin Specialist
118½ Hunter W. Peterborough
'Phone 3102
m.w.f-tf

The Cariboo district of British Columbia, famous in its history of placer mining, shows a likelihood of becoming important in production of gold from lode deposits.

LOCALS

COAL VALUE

Is yours to the last cent when it is our privilege to serve you. Try a small order. We have them all.—Sanitary Ice, Coal, Coke, Wood and Charcoal Supply. Phone 3700. dtf

LOYAL ORDER OF MOOSE

Tonight at 7.30, regular meeting. Entertainment and refreshments at 9 o'clock. 1d-145-3704

SHOOTING MATCH

For clean dressed geese. Rifles and shotguns; shotgun shells supplied, Thursday, Dec. 22, 1 p.m. W. H. McCall, near Curtis' Brickyard 2d, 145, 7832

MIXED WOOD

Wood of the highest quality, running almost 50 per cent hard wood. Special value at $4.00 for a measured half cord. Scotch and American coal and coke. Phone 1636. The Scott Coal and Lumber Co. Dalhousie and Bethune. 3d-20-21-23-3694

FOR SALE

Very Best Heavy Hardwood. Phone 176. Alfred McDonald Lumber Co., Ltd. 11d-154-3652

SPECIAL NOTICE.

For the convenience of employees who have to work evenings this week, the Elite Restaurant will serve a one plate dinner or supper at a very moderate price. Watch this paper for our special Christmas menu. For particulars 'phone No. 7. Elite Restaurant and Tea Rooms. 2d-145-3689.

CHRISTMAS FLOWERS.

Splendid assortment of Christmas Plants— Azaleas, Cyclamen, Cherries, Poinsettias and Ferns. All plants with pot cover free. Delivered free. Priced from 35c up. David Jordon, 426 George street. 'Phone 375. 2d-145-3688.

HELP THE EMPIRE

By buying Welsh and Scotch Anthracite Welsh Cobbles for Furnaces and Scotch Nut Size for Ranges — $16.50 per ton. 'Phone 96. McCarthy & Johnston. w.s

A PETERBORO PRODUCT

Vess Dry, Ginger Ale, Golden Whistle and other well-known flavors. Be sure to order a case for Christmas and the New Year Phone 232. Peterborough Bottling Works. 6d, 12, 14, 16, 19, 21, 23, 7678

ATTAIN PERSONALITY

Throughout the holiday season with one of our extremely smart Finger Waves. Permanents reasonably priced. Marino's Beauty Parlor 'Phone 1963. 2d-21,23-7701

Choir Practice

ST. PAUL'S CHURCH CHOIR.

Carol practice to-morrow (Thursday), from 7.30 to 8.30 p.m.

READ THE WANT ADS.

PLENTY OF FOWL IS OFFERED ON LOCAL MARKET

Geese Brought 12 to 15 Cents Per Pound, Turkeys 17 to 22.

EGGS 32 TO 38.

There must have been several tons of fowl at the market this morning. In the basket section, every available inch of space was covered with turkeys, geese, ducks, and chickens. They all appeared to be of excellent quality. The scrubby small birds that are sometimes in evidence were not visible to any extent this week. They were noble, full-fed, succulent examples of the barnyard that graced the market tables this morning and overflowed into the open section below, where the supply of fowl was much larger than usual.

Geese were offered at 12 to 15 cents a pound; turkeys at 17 to 22 cents; chickens from 14 to 20 cents a pound, and ducks from 14 to 16 cents. The general price for the lord of the farmyard, the noble turkey, was 18 cents, with 20 cents quotations for hen birds. One man tacked a Government blood-test certificate onto his selling talk, saying that every bird in his stock had passed that exacting test. They were fine-looking fowl.

Eggs were selling from 32 to 38 cents a dozen and butter was 20 cents a pound.

In the open market, turkeys were 16 to 20 cents a pound; geese, 14 to 15 cents, and chickens, 12 to 15 cents.

Pork was 6 to 8 cents a pound; beef was the same price, and potatoes were 65 cents a bag.

In the basket section, the recently-tinted walls, in a soft green, added a finer touch than usual to the vending of goods.

From Maker To Wearer
SKI BOOTS
Of soft pliable uppers and solid leather soles.
All our own make.
At very popular prices:
Ladies 4.00; Men's 4.50
If we can't fit you from our stock we can make to your order at very short notice.

High-Top Boots
Solid Leather throughout.
All our own make.
Suitable for skiing, hunting or work—At popular prices.
We keep a Complete Stock.

W. & A. INGRAM
Made to Order Shoes and Shoe Repairing.
Open Every Evening This Week.

SPECIAL
Prices for 10 Days Only
1 Large All Cast Furnace
1 Automatic Oil Burner, complete with Tank
2 All-Steel Oil Furnaces
2 New "Snow Bird" Washers
1 Used Parlor Furnace
1 Quebec Heater, $8.00
The above offered at big reduction, regardless of cost.
Also Oil Burners for Stoves and Heaters.
Store Open All Day and Evenings.
GILSON PRODUCTS
374 Water St.

MAIN STREET TOPICS

Up by an Examiner Reporter

The Central Charity Board has expressed its thanks to the Ladies' Lawn Bowling club for a donation of $17.55 to the furtherance of relief work in the city.

Minor outbreak of fire in a cellar at property situated at 244 Wolfe street gave the Fire Brigade a run shortly before seven o'clock last evening. No damage was caused. Early in the afternoon the brigade attended a chimney fire at 5 Park street south.

CHRISTMAS BOX

For the use of The Examiner Relief Fund, we received to-day a large box from the Union Sunday School of Stewart Hall. It contains many nice things for Christmas, in cookies, cake, candies, toys and books for children. The parcels are daintily wrapped in colored paper and tied with Christmas ribbons. They will bring much pleasure to many homes, and The Examiner is very grateful to this Sunday School for their kind and pretty gifts.

FAMILY UNITED AFTER 3 YEARS

Immigration Officials Allow Mrs. Spence and Children to Enter Canada.

RE-UNION IN TORONTO.

TORONTO, December 21 (C.P.).—Separated for nearly three years, Herbert Spence and his family to-day were united and preparing for a Christmas celebration.

Six months' effort on the part of Spence to bring his family here from Cleveland, Ohio, culminated last night, and Mrs. Spence, who was in Niagara Falls, N.Y., hurried across the bridge with her family to the land of her husband's birth.

Spence was married in Cleveland. His wife was born in England. The couple lived in Ohio until three years ago, when Spence was injured in an automobile accident. As a result of the accident, he suffered a lapse of memory and wandered from home.

When he recovered his memory he was working in Toronto. He was not making enough money to bring his family over. Six months ago he tried to get his family to this country, but immigration laws intervened.

Months of negotiations ended last night when the Immigration Department permitted Mrs. Spence and the children to enter Canada.

Miss Hilda McKinley Knocked Down By Car

Struck by a car as she was crossing George Street last evening, Miss Hilda McKinley, 29 Ware Street, suffered minor cuts about the face and a bruised knee. She cut across the street in front of Grafton's Store, walking, according to police, from behind a parked car into the path of a car driven north by Charles Dainton, 181 Simcoe Street. Dainton applied his brakes but the car slewed. Miss McKinley's head came in contact with the window of the right front door, breaking the glass. The flying glass cut her forehead. She was taken to a doctor for first aid.

FIRE CHIEF ASKS LOAN OF TRUCKS

Amazing Array of Toys Awaits Distribution Christmas Eve.

PUBLIC INVITED TO CALL.

An amazing array of toys is piled in the south apparatus room at the City Fire Hall awaiting distribution on Christmas Eve to homes throughout the city, where childish faith in Santa Claus still remains unshaken, despite the adverse times through which many 'mummies and daddies' are passing, through no fault of their own.

The toys, literally hundreds of them, were donated by kind-hearted citizens in response to the firefighters' annual appeal on behalf of needy families, and in proportion to the need the response has been a noble one.

It is a pleasing experience to have seen the old, broken and dilapidated toys as they were first received at the Fire Hall, and again to see them after renovation by the firemen. Only by such a means can anyone realize the amount of time and skill that has been willingly given to bring happiness and joy to the heart of many children, who would otherwise probably have been overlooked by Old St. Nicholas.

The problem of mending and repairing toys having now been practically disposed of by the members of the Fire Department, the next big question that presents itself for solution is one of distribution. All the toys have to be delivered on Saturday next, and to anyone who has taken advantage of the opportunity of seeing the huge pile of toys to be sent out, it will be realized that that in itself is no mean task.

Fire Chief George Gimblett is therefore appealing for the loan of five motor trucks for use all day on Saturday. Drivers will be supplied by the Fire Department, and the assurance is given that the trucks will be carefully driven.

Any individual or firm is asked to notify the Department without delay if they are willing to loan a motor truck. Offers will be greatly appreciated.

The Chief also extends a hearty invitation to anyone who wishes to call at the Fire Hall to view the toys before they are sent out on Saturday. Already visitors at the Fire Hall have been numerous, and have included the Hon. Mr. Justice Raney, who presided at the recently concluded non-jury sittings of the Supreme Court of Ontario here.

Weddings

HAYWARD—NORTHEY

A quiet but pretty wedding was solemnized at the home of Mr. and Mrs. C. E. Tatham, Lakefield, on Saturday, Dec. 17th at 3 p.m. when Mrs. Victoria Northey became the bride of Mr. Daniel Hayward of Peterborough. The bride, who was unattended was gowned in mauve and grey. Following the ceremony, which was performed by Mr. C. Ernest Tatham, son-in-law of Mrs. Northey a buffet luncheon was served.

Mr. and Mrs. Hayward will reside in Peterborough.

Obituary

ROBERT GRAHAM

The funeral of Robert Graham, who died on Tuesday at his residence on Keene Road, Otonabee Township, is to be held on Thursday at 1.30 p.m., and not at 2 o'clock p.m. as originally announced.

Trans-Canada Hikers Delayed By Mishap

ENGLEHEART, Ont., Dec. 21. (CP)—George von Dochlerman, Saskatoon, Sask., and Billie "Burton" Cooke, Halifax, trans-Canada hikers, are temporarily "on their uppers" here as the result of a mishaps while pushing north from New Liskeard. A box of matches stacked away in one of the packs ignited by friction due to the motion of a tobaggan they are lugging. The blaze was under way two or three minutes before noticed. The web of a pair of snowshoes, some clothing, photo films, rubber sheeting and some tobacco were destroyed and their toboggan scorched. They are renewing and repairing the damage with the expectation of pushing on in a day or so. They left North Bay on Dec. 14.

HELD FOR ASSAULT

KINGSTON.—(CP). Peter Davis, canteen-keeper at the Royal Canadian Horse Artillery barracks, assaulted in an attempted robbery, died early to-day in hospital here. George Hendrie, arrested yesterday in Smith's Falls on a charge of assaulting Davis will appear in police court again to-day. Hendrie allegedly admitted to Provincial Police he had struck Davis several times.

CHRISTMAS DINNER
WILL BE SERVED AT THE EMPRESS HOTEL, SUNDAY AND MONDAY, 12.30 TO 2.30, $1.00. 'PHONE RESERVATIONS 121.
1d-145-3706

Citizen Donates Three Turkeys

The following letter speaks for itself. The three turkeys have been despatched, with the grateful thanks of The Examiner, to homes where turkeys are usually known only as a picture in a book:

"The Examiner Relief, City.

Dear Sirs.—I am sending you by messenger three turkeys, for The Examiner Relief Association. It is not necessary for you to know who is sending them, and the writer does not wish to know who receives them. Wishing all a Merry Christmas and a Happy New Year.

Yours very truly,

Citizen.

Allen "Nig" Eisen Leads Cage Scorers

TORONTO, Dec. 21. (CP). Allen "Nig" Eisen, diminutive Lizzie forward to-day leads the "Big Five" Basketball League scorers as a result of his 10-point scoring orgy against St. Michael's last Friday night.

Joe Connelly, St. Michael's guard is tied with Eisen, but has participated in one more game than the Lizzie Star. Connelly and his partner, Hugh Marks, lead all the defense men of the league by a wide margin. Both Connelly and Eisen have garnered 27 points, 6 more than Alfie Pearson, Grads; Orrin Hanna and Max Pearse St. Catharines.

Westover St. Catharines, with a 75 per cent average, leads in the foul-shooting department while Marks leads in personal fouls, with 12 in three games, having been banished from each game he has played on that account.

NEW MINISTER

TOKYO, Dec. 21. (AP) — The foreign office announced to-day that Hiroshi Saito, Japanese Charge d'Affaires in Washington, has been selected for early appointment as Minister to the Netherlands.

On Sale - Only
Thursday Night at 7.30
McClennan's
232 Charlotte Street

$9.00 Carving Sets	$5.95
$6.00 Carving Sets	$3.95
$1.75 China Cake Plate	$1.00
$1.39 Upright Eectric Toaster	98c
$3.25 China Flower Vase	$1.29
$1.00 Green Glass Jugs	39c
$1.75 China Fruit Bowl	$1.00
Glass Ash Holders	10c
$2.75 Brass Fruit Bowl	$1.00
$5.00 Brass Cigarette Box	$1.98
$1.65 Flower Vase	69c
$1.50 Brass Nut Cracker	69c
$1.50 Brass Door Knocker	69c
$1.25 Brass Dinner Bell	49c
$2.45 China Flower Vase	$1.00
$1.95 China Fruit Bowl	$1.00
$1.00 Silver Vases. Pair	39c
$1.25 China Cream and Sugar. Pair	49c
$1.00 China Cup and Tray	49c
50c Child's Enamel Set	25c
$2.25 Knives and Forks (6 pair)	$1.29
$2.50 Knives. (Six)	69c
$3.00 Knives. (Six)	$1.49
C.M.C. Hockey Skates, pair..	50c, $1.00 $1.98, $2.69
$2.25 Glass Flower Vase	$1.00
$5.00 Brass Cigar Box	$2.49
$6.00 Brass Candle Sticks. Pair	$1.29
$4.00 Brass Candle Sticks, Pair	$1.29
$3.50 Brass Candle Sticks. Pair	$1.98
$5.00 Brass Smoking Set	$1.98
$1.90 Brass Cake Dish	79c
$1.00 Silver Cream and Sugar	49c
$4.50 and $5.00 Nickle plated Pyrex Casseroles	$2.98
29c Women's Cotton Stockings. 2 pairs for	39c

PICCARD PLANS BALLOON TRIPS

Will Ascend in Belgium Next Year and Northern Canada in 1934.

WILL VISIT U.S.

BRUSSELS, Dec. 21. — (AP) — Plans for balloon ascensions in Belgium next summer and in Northern Canada in 1934 have been announced by Prof. Auguste Piccard, who has made the farthest trip from the earth on record.

It was not certain whether he himself would participate in the flights. Max Cosyns, his assistants on the world record baloon ascension of more than 10 miles over the Swiss-Italian frontier last August, has become a pilot and will make next summer's flight.

Prof. Piccard planned to sail January 4 on the Steamship Champlain for the United States where he will study possibilities of an ascension in the vicinity of the north magnetic pole in Northern Canada.

The proposed Canadian ascension will depend on the success of this visit in the United States, the professor said. His plan was to make the ascension with a balloon secured in United States with an American physicist aboard.

A new ascension, Prof. Piccard said was necessary to clear up the question of whether cosmic rays originate from stars or galactic nuclei.

17 Japanese Slain Trapped By Chinese

MUKDEN, Manchuria, Dec. 21.—(A.P.) — Seventeen Japanese are dead, two are missing and four lie seriously wounded to-day after a battle with Chinese forces 30 miles east of Tashih-Kiao (a Mukden-Dairen railway station about 100 miles south-west of here).

A Japanese platoon of 10 soldiers was surrounded two days by greatly superior Chinese guerilla forces until the survivors cut their way to safety, Japanese military reports said. The conflict occurred in the course of wide, sweeping operations by the Japanese army in a triangle bounded by the Mukden-Dairen and Mukden-Waantung railway to the sea.

BIRTH.

WATSON. — At Nicholls Hospital, on December 19, 1932, to Mr. and Mrs. E. W. Watson, 720 Stewart Street—the gift of a son.

OVERLAND.—At Detroit, Mich., December 18th, 1932, to Mr. and Mrs. Gordon L. Overland (nee Pearl Parker, formerly of Hastings), a daughter, Mitzi Dianne.

FREE RADIO TEST
During the holiday season only, we will Test Your Tubes and Radio FREE in your own Home. 'PHONE 2284.
R. MAX WARNE
(Graduate R. T. A. of Chicago).
1d-145-7852

Opening Discount
20% Off
All Cleaning and Pressing—Thursday Only.
ROYAL CLEANERS
PHONE 3214

Gifts For Smokers
That will carry a Message of Good Cheer and find a warm welcome.
Service Cigar Store
Cordially invites both ladies and gentlemen to call and inspect a seasonably attractive display of
FIRST QUALITY PIPES, CIGARS, CIGARETTES AND SMOKERS' ACCESSORIES
Bought especially for the Holiday trade.
SPECIAL PRICES FOR ALL ENGLISH PIPES
Hats Cleaned 50c
This is a Christmas special from our hat cleaning annex good all this week. Expert work only. FREE DELIVERY.
THREE BARBER CHAIRS at your service.
Wishing you a Merry Christmas and Glad New Year.
CHARLIE PRIMEAU, Mgr., and Staff.
Service Cigar Store
NEXT THE ELITE - PHONE 957

ALL THIS WEEK
10% Cash Discount SALE
of Furniture
Continues at McBride & Franks. Store open evenings. Here's a unique opportunity to
Save Money on Christmas Gifts
Scores of shoppers found this true on Saturday when buying furniture—suites and individual pieces—for gifts that always find a warm welcome.
McBRIDE & FRANKS
PHONE 2069 224 CHARLOTTE ST.
6d-146

FREE COAL
GIVEN AWAY EVERY MONTH to the holders of the three lucky order numbers for either the Old Company's Lehigh famous Anthracite or our high-grade Coke. Winners decided by a draw.
TON AND THREE-QUARTERS EACH MONTH, AS FOLLOWS:
First Prize—1 Ton Anthracite
Second Prize—½ Ton Anthracite
Third Prize—¼ Ton Anthracite
Place Your Orders Now With
FITZGERALD & Co.
255 McDONNEL ST.
FOR PROMPT SERVICE PHONE DAY 2916 NIGHT 525W
3d-21,22

PEKTO
Demonstration
ALL THIS WEEK at
CANADIAN DEPARTMENT STORES
You are cordially invited to see the practical demonstration of this wonderful table delicacy. A jelly that can be made in ten minutes.
A suitable Christmas Gift—1 Dozen Assorted Flavors.
3d-147

NOTICE!
We are soon handing over the keys to the landlord and we would strongly advise you to take advantage at once on the balance of the up-to-date stock of Coats and Dresses at practically given away prices.
SOLD BY THE BAILIFF
Fashion Shoppe
439 George Corner Brock

For Him!
SPECIAL
Men's Wool Sox
Fancy and Plainer Patterns.
Boxed for Gifts. A Special Buy.
50c a Pair
FACTORY TO FOOT
AGNEW-SURPASS SHOE STORES LIMITED
"CANADA'S LARGEST SHOE RETAILERS"
SAVES YOU MONEY

Yes! of course
There is a SANTA CLAUS

SOME frugal people suggest cutting down their list of Christmas gifts this year. It should be remembered that every dollar expended in Christmas Shopping provides employment, pays wages and stimulates trade, so make this a genuine Christmas. Such action will help Canada's business and it will help you.

The Christmas Season is here---let us hope the Christmas spirit is here as well. An early start means a good ending. Even if it hurts---let us not forget that Christmas cheer means a better New Year.

DON'T BE A SCROOGE!

The Old Miser Wasn't Even Popular With Himself

Remember the story, don't you? Times were a lot tougher in the days of Scrooge—but Scrooge gladdened the heart of Tiny Tim. Let us have Action. Make up your list. Do your Christmas Shopping *now*. Start now, anyway—it is surprising how far your money will go.

Santa Claus says such values may not be obtainable again for many a day.

Altogether, then, for Christmas action—and be a regular Santa Claus

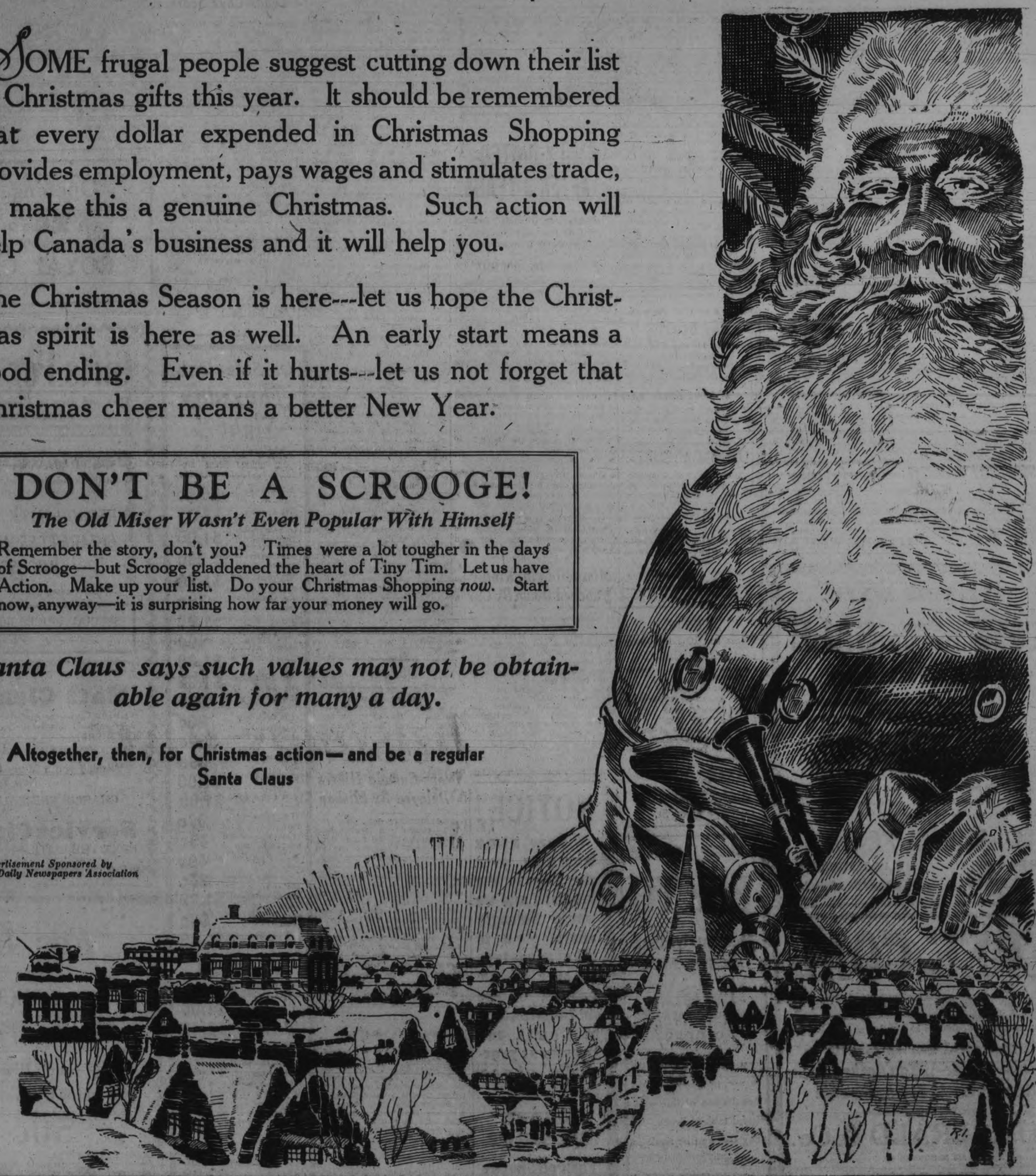

This Advertisement Sponsored by
The Canadian Daily Newspapers Association

NEIGHBORLY NOTES

Please phone items to 1600 or 1601

Just thirty years ago, Mr. Tom Miller, eldest son of Mr. Finch Miller one of the senior residents of the city, came back from the Boer War in South Africa. While returned men from the last Great War hark back to memories of that terrible conflict, Mr. Miller remembers the incidents of the battles which stirred the pulse of the world in the days when Queen Victoria still sat on the throne.

* * *

Mrs. Norman Elliott and two children, of Halifax, N.S. (formerly Miss Marion Rae of this city) are in the city for the Christmas holidays.

* * *

Mr. and Mrs. N. J. Wootten, of Dickson Street, are leaving to-morrow to spend Christmas in Sudbury with their son, Dr. George Wootten, and his family, and New Year's in North Bay with their daughter, Mrs. H. J. Reynolds, and family.

* * *

Mr. J. C. Hall, local manager of the Canadian Department Store, who has been ill for some time, is leaving this afternoon for Toronto with Mrs. Hall. They will spend a few days in Toronto before sailing for a trip to Bermuda.

* * *

Last evening the members of the Men's Club of St. Paul's Presbyterian Church visited the homes of the Rev. Dr. A. T. Barr and Mr. M. B. Chenhall, and presented both with Christmas souvenirs. The president of the club, Mr. H. Dodds, made an appropriate speech in both instances. The presentation to the Rev. Dr. Barr was made by Mr. J. W. Anderson, and to Mr. Chenhall by Mr. J. T. Hornsby.

* * *

At the enjoyable social evening held under the auspices of the Men's Club of St. John's Church, prize-winners were Mrs. G. Pakenham and Mr. B. Graham, while Mr. T. Walker won the lucky draw prize. The entertainment was conducted under supervision of Mr. A. Kelsey, bowling and carols being the scheduled program. Refreshments were served by Mr. C. Coleman, after which dancing was enjoyed, with Mr. Jack Marshall at the piano. The report of the social evening was presented on Monday night by Mr. T. Williams, chairman of the Social Committee, at the regular meeting of the organization, at which it was decided to hold the next meeting on Monday, January 9, when the entertainment will take the form of a Ladies' Night, the men to bring their lady friends, with a special invitation extended to members of the Women's Friendly Bible Class. At the conclusion of the brief business session, Mr. H. Lewis gave a versatile entertainment, commencing wit ha short talk on present-day conditions, followed by lightning sketches of well-known people and ending with a demonstration of ventriloquism. The entertainment was much enjoyed and an expression of the deep appreciation of the club was extended to Mr. Lewis by Mr. H. A. Lemmings. Refreshments were then served, in charge of Mr. A Kelsey, and the evening concluded with a program of bowling and cards.

* * *

Mrs. J. Forbes Allan, who now resides in Toronto, was yesterday elected as president of the Wo-St. Andrew's United Church, Toronto.

FASHION SERVICE

3012

Isn't this a delightfully practical rig for school girl age? And it's exceedingly smart and new.

Naturally the materials which come instantly to one's mind for this type dress are the tweed-like cottons, novelty rayons, jersey and lightweight woolens.

Style No. 3012 is designed for sizes 6, 8, 10 and 12 years. Size 10 requires 1¾ yards of 39-inch plain with 1¼ yards of 35-inch print material.

Navy blue wool crepe combines with tomato red crepe dotted in blue for this adorable little dress. The binds and tie are navy; buttons matched the red dots.

You'll find it so simple to fashion.

Price of Paterin 15 Cents

The Examiner:
Please order for me—
Pattern Number .....
Size .....
My Name .....
Address .....
.....
I enclose 15c in payment.
Allow five days for return.

To cleanse, tone and nourish your skin
ELIZABETH ARDEN presents

Cleansing Cream . $1, $2, $3, $6
Skin Tonic . . . 85c, $2, $3.75
Velva Cream . . . $1, $2, $3, $6
Orange Skin Food $1, $1.75, $2.75

These four preparations are the fundamentals upon which all of Miss Arden's treatments are based. Apply them faithfully, every morning, every night, and you will be rewarded with a healthy, lovely complexion. Velva is a delicate cream for sensitive skins; it smooths and refines without fattening. If you require a heavier nourishing cream, use instead Orange Skin Food. It rounds out wrinkles and is indispensable for a thin face.

Sold in Peterboro at The Rexall Drug Stores

Just Between Us Women

A daily chat with Examiner neighbors conducted by Anne Wilcox

A SNOWBALL PARTY is a jolly form of Christmas celebration.

* * * * * * *

It can be used on Christmas Eve or Christmas Day instead of the usual Santa Claus impersonation for the distribution of gifts.

* * * * * * *

Or it can form a holiday party of novelty for a Christmas vacation.

* * * * * * *

When the Snowball Party is on Christmas Eve or Christmas Day, there should be a tree. Suspend on the branches as many presents as can be wrapped and rolled in cotton to form balls light enough to hang on the tree.

* * * * * * *

Or the balls can be of white tissue paper, but with enough crumpled about the gift to permit of its being thrown without injury to the contents.

* * * * * * *

Gifts too large to be hung on the tree or too delicate to hazard in a fall, are wrapped in round ball packages of cotton or tissue. These are piled around the base of the tree and are handed to persons whose names are written on attached cards.

* * * * * * *

When the ball is extremely big, it can be rolled to the right person and not even lifted from the floor, which, by the way, should be strewn with Christmas snow around the tree.

* * * * * * *

If the snowballs on the tree are thrown in quite rapid sequence to the company it keeps persons alert to catch them.

* * * * * * *

After the fun of opening the gifts or favors, whichever the snowballs may conceal, is over, the entertainment continues to include snowballs in other guises.

* * * * * * *

For dances and supper partners, snowballs piled in heaps have stars glued to them, two of which are alike in color. Matching the colored stars secures the partners. When so secured, the balls are again put in piles for future use in finding partners.

The Hoodoos, high rock formations along Bow river, near Banff, Alberta, are one of the interesting sights in Rocky Mountain Park.

British Columbia has more telephones pro rata to population than any other province in Canada with 18.5 for every 100 population.

CONVENT PUPILS GIVE PROGRAM IN THE LYCEUM

Delightful Program is Presented by Pupils of St. Mary's Convent.

BEAUTIFUL PLAY.

(By Jeanette)

"Olden golden days, days of happy youth" came again for the adults who watched with much interest the program which was presented by pupils of St. Mary's Convent last night in St. Alphonsus Lyceum. It was an artistic and very interesting entertainment that did credit to the children who took part and to the Sisters of St. Joseph, who trained them.

The hall was well filled with an appreciative throng that watched the unfolding of a brief Christmas drama, "There was no Room in the Inn," saw the pretty drills in which the white-clad girls took part, and enjoyed the pleasing music of the orchestra of St. Peter's High School.

The little play was in five short scenes that pictured an unknown phase of the drama of Christmas and the birth of the Christ Child.

It tells the story of Miriam, little daughter of a blind artisan, Misael, who, having met the Blessed Virgin and St. Joseph on their entry into Bethlehem, "Royal David's City," is strangely attracted to Mary. When St. Joseph and his holy spouse seek shelter at the artisan's home, Sara, the mother, is deaf to the entreaties of her child, and turns them from the door. The father on his return consoles Miriam by promising to go in search of them. This charitable design is rewarded by Misael's restoration to sight.

Jessie Glover, as the Blessed Virgin, was beautiful. Her sweet, clear voice was heard to perfection and her lovely mantle of soft blue, with a misty cloud of white over her dark hair, made a picture in itself. She suited admirably the part of the lovely, meek lady and her acting added much to the picturesque quality of the little drama.

Patricia Duffus had the part of St. Joseph, made up in accordance with Bibical tradition, and enacted very well, as were the roles of Sara, the mother, by Ella Meagher, and the four children of the house: Rachel (Margaret McFadden), Marta (Marcelle O'Donnell), Esther (Marjorie Plumpton) and Miriam. This last part of Miriam was an exacting one that was also done perfectly by Adele McMurray, whose apearance, demeanor and aspect seemed to be just made for the part of the faithful and humble little maiden of Judea who loved the Blessed Lady at sight and followed her to the cave of Bethlehem. A great deal of memorizing was required in this somewhat exacting role.

To Nora Corkery fell the enacting of Misael, the blind man, father of the family, and this also was an outstanding part, with a quality of sincere naturalness that set it above the average acting of youth. The painting of the atcions of the blind man were very real, and the general makeup was ideal.

Guardian Angels, resplendent in flowing robes and with spreading white wings, were Vivian Sullivan and Marie Grainger. Lesser angels also had a part in the scenes and shepherds were G. Hutchinson, Marcella Pearson, Marion Meyer and Helen Peel.

The scenes in the cave at Bethlehem were especially well portrayed and very effective.

Additional Numbers

Several choruses were very prettily done by little girls dressed in white, singing their dainty songs with tuneful zest. These were the opening chorus, "Merry Christmas Bells," "Santa Claus is Coming," with a bell refrain and shoulder knots of flying red and green ribbons, the Christmas colors; and "Twinkling Stars."

The drills were also splendidly done. In white frocks and silver head-bands, carrying silver strands that wound themselves about the standard of a huge central silver star, the young girls sang in unaccompanied fashion, "The First Nowell." "Rays of the Christmas Star," and a similar for the "Star Drill" came later.

"Sunbonnet Babies" was a gay pantomimic drill with the girls in gingham gowns and sunbonnets of pink and blue.

The loveliest of these interludes in the dramatic program was the pantomime, "The Holy City" with Geraldine Collins singing the theme song off stage, to organ accompaniment. The girls wore beautiful Grecian costumes of rose pink, with flowing angel sleeves, star-spangled, with gilt cinctures and slippers and tinsel fillets in their hair.

An entertaining bit of elocutionary ability was demonstrated by little Jean Thomas, who "gave "Prompting the Hen" with much vim and cleverness.

The orchestra of St. Peter's High School assisted materially in the success of the entertainment, playing with tuneful and melodic skill several bright selections that included some Christmas carol music.

The performance concluded with a tableau, "When Glory Lit the Midnight Air," in which the Blessed Lady, in her lovely white and blue, held the Babe in her arms, with the Jewish family of the little play, "There is no Room in the Inn," and angels and shepherds forming a picturesque setting.

Accompanists of the evening were Bernice Flynn, Marion Best, Alma Duffy, Teresa Perdue, Doris Strickland and Jean DeMaio.

SAILOR DESIGNS SPRING HATS

Fairly Narrow Brims in Vogue With Wider Ones Promised Later.

SIMPLE AND GAY.

PARIS (A.P.)—Trim flat-crowned sailors stamped with the mark of chic are being exhibited in the smartest modistes' salons here as the first word in 1933 Spring headgear.

Lines of the new hats, which predict a return of the vogue for brims, are sleek and unmarred by extraneous quirks. Brims are fairly narrow, although wider ones are promised for later wear, and crowns are as flat as they can be to accommodate the new close coiffures now in vogue.

Trims generally appear in front or back rather than on the side. They are simple and gay, with colorful fantasies of straw, string, transparent tissue, suede, nickel and galalith more often used than flowers.

Colors include brisk bright greens, as leaf and apple, beige, honey yellow, bright reds, dark blues and blacks, while the straws may be either rough and rustic, or fine and smooth.

A new straw called "Yedda" made in a variety of rough weaves is an outstanding material, while bengals, and linen straws are also seen.

An apple green yedda straw designed with a flat crushed crown is trimmed with nothing but a ribbon band in a darker shade of green. A red sailor of rustic straw has a little galalith knick-knack in front, while a black straw sailor turns up in the back and is studded in front with a little ornament of red, yellow and black string.

Veils are a matter of importance in these earlier showings. Afternoon and evening hats are shown with provocative floating veils ending at the tip of the nose.

More ocean vessels berthed in Montreal harbour during the 1932 navigation season than in any other year since 1923, the total of 964 deep sea ships showing an increase of 153 over the previous year.

A VERY SEASONABLE AND INEXPENSIVE GIFT

For Children Up to 6 or 7 Years.

This Toy Ski Set is safe and easy to use. The little tots use them around the yards or on the sidewalks under the same conditions as they would use their Hand Sleds.

Ask your Dealer to show you the SKOOTER SKI. A PETERBOROUGH CANOE COMPANY PRODUCT.

Favorite Recipes.

PLUM PUDDING

1 package cherry jelly powder
1 pint boiling water
Dash of salt
¾ cup raisins, finely chopped
¾ cup cooked prunes, seeded and finely chopped
¼ cup citron, finely chopped
½ cup walnut meats, finely chopped
¾ cup grape-nuts
½ teaspoon cinnamon
¼ teaspoon cloves.

Dissolve jelly powder in boiling water. Add salt, and chill. When slightly thickened, add fruits, nuts, grape-nuts and spices. Turn into mold Chill until firm. Unmold. Serve with whipped cream flavored with nutmeg, or with any pudding sauce.

If you want silence and solitude—don't advertise.

A Careful Coiffure - -

Is an important thought in "Milady's" make-up, particularly at this season with its round of social activities.

And it cost much less than ever to retain that well groomed appearance. We would be pleased to help you.

SHAMPOO 50c
MARCELLING 50c
FINGER WAVING ...50c
PERMANENTS 5.00
Personality Haircutting

FOR APPOINTMENTS PHONE 1182
Madame ***Merriam***

CONTRACT BRIDGE

WRITTEN FOR CENTRAL PRESS
By E. V. SHEPARD

GOOD BIDDING AND PLAYING

Both Y and Z displayed expert use of the informatory double on the hand shown, and Z played the hands with exceptional skill to go game, that not one player in fifty will achieve.

Z dealt and passed. A made an opening bid of 1-Heart. With little more than bare strength to do so, Y made an informatory double. B passed. Having sufficient strength to have made a forced bid without his partner's double, Z bid 2-Spades, to show game expectations. A passed. Y ended contracting with 4-Spades.

The opening lead was the K of hearts. As soon as dummy was boarded it was evident to the declarer that A must hold both black K's to have anything like sound bidding strength. If A could be induced to lead a club game could be made, by winning five spade tricks, one heart trick, two diamond tricks, and two club tricks. Unless A could be induced to lead a club, the only chance to go game against sound defensive strategy was to force an opposing lead of diamonds. A poor player might think that the declarer can force A to lead a club, by laying down the Ace and K of diamonds and throwing A in with Q of diamonds on the third round of that suit. Such strategy would never work against as good a player as A happened to be. He would see the trap, and he would throw his Q under the second high lead of diamonds, making his partner's J good for the third trick. Then B would lead the J of clubs, through declarer's Q, causing Y-Z to lose four tricks (one heart, two clubs and one diamond), thus defeating the game contract. Shady strategy is always as apparent to one side as to the other.

To go game the declarer saw that one of two things must happen. Either the missing K of clubs must be held by B, or A-B must be given one heart trick and two club tricks, and then A or B must be forced to lead diamonds. The play that followed obliged A and B to play as the declarer wished.

Z's Ace of hearts won the first trick. He led his Q of spades through A. The latter covered the Q with his K. Dummy's Ace won the trick, and the J of spades pulled down the last two opposing trumps. The declaring hands had to be stripped of hearts, or A-B never could be forced to lead diamonds. The 6 of hearts was led from dummy, and Z's 9 forced A's 10 to win the trick. Of course A led back his Q of hearts. The declarer ruffed. The 4 of clubs was led. A played low. Dummy's Ace won the trick. The 8 of clubs was led from dummy. B's 9 covered and Z's Q went on the trick, which A won with his K. A could not lead another heart without having the declaring side ruff in one hand and discard a club from the other hand, which would have made easy sailing for that side. A led back a club. B's 10 won the trick. B had only a thirteenth club or a diamond that he could lead.

If B led the club, one hand would ruff and the other hand would discard a losing diamond. B had to lead his lowest diamond. The declarer played low. A had to put up his Q or let dummy's 10 win the trick. When dummy's Ace won the trick, a low diamond was led back. As long as B held the J it made no difference which way he played his cards, the declarer could not fail to win both diamond tricks and go game.

The hot sulphur springs at Banff Alberta, have been long famous for their therapeutic value in rheumatism and kindred diseases.

Wife Preservers

If you have no oven thermometer and you cannot trust your hand to tell you the temperature, put a piece of white paper in the oven. If it turns yellow the oven is moderate, if dark yellow, hot or quick, slow oven if paper turns light yellow; very hot if it turns dark brown.

E. F. MASON

For Your Christmas List

ALL THE BETTER THINGS AT MONEY SAVING PRICES THAT WILL ADD ZEST TO YOUR XMAS ENJOYMENT

SWEET JUICY SUNKIST ORANGES 29c 39c 49c 59c

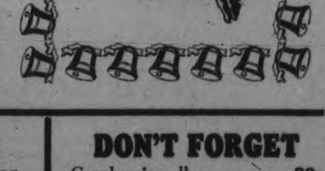

YOU WILL NEED

Gran. Sugar, 10 lbs. 48c
Icing Sugar, 3 lbs. 21c
Plain Olives, jar 10c
Stuffed Olives, 2 jars 25c
Coffee, lb. 35c
Mason's Tea, reg. 50c, lb. 39c
Bowe's Baking Powder, lb. 25c
Fry's Baking Chocolate, ½ lb. 24c
Pure Extracts, bottle 19c
Crisco, 1 lb. tin 23c
Horne's Custard, 1 lb. tin .25c
Quaker Cake Flour, pkt. ..20c
Eggo Cake Mixture, pkt. ..21c
Swansdown Cake Flour ..32c

XMAS CRACKERS
Doz. 25c, 30c, 40c, 60c

EXTRA SPECIAL
Rich Xmas Cake lb. 29c
DALTON'S
French Dip - ½ lb. 22c
Coffee, lb. - - - - 40c

XMAS BASKETS

We allow 5% discount on all Christmas baskets and will make free delivery to your friends when desired.

SUGGESTIONS

Mincemeat, 2 lbs. 25c
Cooking Figs, 3 lbs. 25c
Hallowi Dates, 3 lbs. 25c
Glace Cherries, pkt. 25c
Figs, ½ lb. package 10c
Fancy Table Raisins, pkt. 35c
Seedless Raisins, 2 lbs. ..25c
Valencia Raisins, ...19c

DON'T FORGET

Cranberries, lb. 20c
Grape Fruits.. 5c, 6¼, 8 1-3c
Peas, No. 4, 2 tins 19c
Corn, 2 tins 19c
Pickles, assorted, bottle ..10c
Jellies (Invincible) 4 for .25c
Millionaire Beans, tin 10c
Clark's Spaghetti, tin 7c

No. 1 McIntosh
APPLES, PECK 40c

Fancy Emperor
GRAPES, LB. 9½c

Snowflake Pastry
Flour, 24 lb. bag 49c

Fresh Creamery
BUTTER, LB. 23c

CANDIES

Creams and Gums, 2 lbs. .25c
Xmas Mixed, lb. 15c
Cut Rock 19c
Chocolate Drops 19c
French Creams 19c
Chocolates 5 lbs. 99c

NUTS IN SHELL

Walnuts, lb. 23c
Filberts, lb. 15c
Almonds, lb. 18c
Brazils, lb. 18c
Pecans, lb. 49c
Mixed Nuts, lb. 17c

Breakfast Bacon, lb. 14c
Cottage Rolls, lb. 9c
New Cheese, lb. 12½c
Dumart's Lard, lb. 9½c
Lemon and Orange Peel, Imported, lb. 19c
Cut Mixed Peel, lb. 25c

Canned Fruit

Dessert Pears, tin 11c
Pitted Cherries, tin 15c
Pineapple, tin 14c
Blueberries, tin 12½c
Peaches, tin 18c

THE GROCETERIA STORES Owned & Operated by **E. F. MASON.** **FREE DELIVERY TO ALL PARTS OF CITY**

Petes Defeat Campbellford Maroons 5-4

OUTFITS GIVE GOOD DISPLAY IN EXHIBITION

Forward Passing Rule Shows Possibilities of More Open Play.

CLEAN CHECKING AFFAIR.

Campbellford Crew Go Better at Combination—Small Crowd Sees Game.

Making their bow to local fans in an exhibition game at the Brock last night, the Peterborough intermediate O.H.A. squad pulled out a 5-4 victory over Campbellford in a hard, fast contest. A small crowd was on hand to see the season ushered in, and it was a worthy opener. Both teams fairly burned up the ice, playing evenly and showing fine hockey for the start of the winter.

The tussle was marked with hard checking, though clean most of the way, just two penalties being handed out, both in the third period. The forward-passing rule received a good trial, and shows possibilities of more open play, and with decidedly less ringing of the bell. The Campbellford outfit looked better at combination, but otherwise there was little or nothing to choose between the opponents.

Tied In Third

The count was 1-1 at the end of the first, 3-all going into the third, and the final stanza was more than half over before the winning goal was chalked up. The fans were electrified numerous times at the hard and speedy action, interspersed with little flare-ups that cropped up in the heat of battle.

Both Hopping and Owens turned in some good hetwork for the classy visiting team. The Ingram brothers, Whitton and Hendy were the most effective players, while Davis, Bolte and Mackay flashed smart hockey at time. The teams clicked nicely together, their passing being a feature, besides fast skating and good checking.

Miller, Foley and Gillespie minded goal for the Petes a period each in that order, and it was impossible to state which went best. They all turned aside some tough shots while they were on. The local defence trio, LeBarr, Howe and Weir looked good, Howe working hard defensively. Both Weir and LeBarr turned in some neat rushes, Ted's lone sortie to score the winning marker being a stellar effort. The first line of Ellis, Dundas and Dallin shaded the others, but they all looked good throughout, rushing fast, backchecking furiously and boring in all the time, without letting up till the end.

Take Early Offensive

The Petes took the offensive early, rushing and shooting. The Ingrams and Hendy did a lot of threatening for a space, but the Blue and Whites had most of the play. Creighton scored first after five minutes, recovering the puck near Campbellford's blue line to break through alone and net it. Miller saved by coming out on Hendy's rush. Whitton tied the score, when he recovered the rubber after it hit a local player inside the defence, his high shot from the side getting by the Petes' goalie. Whitton and H. Ingram tore in fast again but Miller blocked fast. Play was hard and about even at the bell.

The Maroons threatened to start the middle canto, but Foley hopped around in the cage and kept them out. Then Dundas raced in to grab Ellis' pass at defence and flip it by Hopping. Again the count was balanced within two minutes, Fred Ingram coasting around defence alone to blaze in a fast one. They tore back and forth, checking like demons and laying on the gad, both goalies stopping a fistful. Then Copperthwaite got a loose puck in close after Foley had come out to make a fine stop, and shoved it in to put the visitors ahead. It was tied up once more shortly, Ellis getting an easy one when he poke-checked the rubber away from Davis as the latter came around his own net, the puck sliding in. The fans were up and yelling the rest of the way as the boys set a terrific pace and roughed it up plenty as well.

Play Good In Goal

They opened the third fast and even, both Gillespie and Owens, now in goal, having several hard thrusts break on them without a count. They checked hard around centre, and dumped each other in the defending zones. Dallin drew the first penalty, going off for tripping. The Petes were bottled up for a space, Campbellford buzzing around the net and doing everything but scoring. Gillespie had a half dozen hard saves. As the Petes went back to full strength, they in turn bored in hard, but couldn't seem to click around the goal. Owens also was hard to beat.

The out-of-towners took the lead again after ten minutes, Harry Ingram galloping down the left boards, skirting the defence and fooling Gillespie with a hard angle shot. It was balanced within a minute, Dundas, Ellis and LeBarr, scoring from a standing combination outside the blue line, the former's shot getting by Owens. Then, Ted LeBarr pulled off a beautiful bit of stickhandling, going all the way down alone to score. Whitton threatened, and Weir went off for slashing just before the last bell.

The Teams

Campbellford — Goal, Hopping; defence, H. Ingram and Bolte; centre, Davis; wings, Mackay and F. Ingram; alternates, Whitton, Hendy, Copperthwaite, Wilkes, Bush and Owens.

Peterborough—Goal, Miller; defence, Howe and LeBarr; centre, Ellis; wings, Dundas and Dallin; alternates, Hatton, Creighton, Jarvis, Maudsley, F. Carroll, Weir, Merrett, Foley and Gillespie.

Referee—Ray Rose.

Summary:—

First Period

Petes—Creighton 5.00
Campbellford—Whitton 12.00

Second Period

Petes—Dundas (Ellis) 4.00
Campbellford—F. Ingram 8.00
Campbellford—Copperthwaite .8.00
Petes—Ellis 14.00

Third Period

Campbellford—H. Ingram 10.00
Petes—Dundas (Ellis, LeBarr) .11.00
Petes—LeBarr 12.00

Penalties—Dallin and Weir.

NATE LEWIS SPONSORS DINNER FOR FIGHTERS

CHICAGO, Dec. 21.—(AP)— The Chicago Stadium Corporation will buy the Christmas dinners of the fighters appearing on its December 29 card, but there's a catch in the generous arrangement.

None of the athletes wishes to come to Chicago before Christmas Day, preferring to spend the holiday at home. Matchmaker Nate Lewis, however, wants them here well in advance of the show, and inserted the free dinner clause in each contract.

The catch is that Lewis will be the official host at the dinner and will see that no one gets any miseries from overeating.

ALBUQUERQUE, N.M. — Maxie Rosenbloom, New York, outpointed Jack Silva, San Francisco (10).

Joe Cronin Sought Advice From Mack

PHILADELPHIA, Dec. 21. — (C.P.).—Just how successful Joe Cronin will be as the new skipper of the Washington Senators remains to be seen, but he certainly knows at whose feet to sit in seeking managerial knowledge.

Connie Mack, who was managing the Philadelphia Athletics before Cronin was born, reveals that on many of his visits to Washington during the last several seasons, the young shortstop unobtrusively sought him out in hotel lobbies and other gathering places and quietly plied him with questions.

Hockey Records

NATIONAL LEAGUE.

Toronto..... 2 Canadiens 1
Boston..... 2 Ottawa 1
Detroit..... 4 N. Y. Rangers. 1

INTERNATIONAL LEAGUE.

London..... 1 Windsor 0

O. H. A.

Senior A Series.

Kitchener..... 4 U. of T. 2
Hamilton..... 4 Niagara Falls . 1

Senior B Series.

Pt. Colborne.. 3 Niagara Falls.. 1

Junior.

Twin City..... 2 Brantford 1

THUNDER BAY SENIOR

Ft. William... 7 Lakeh'd WOW. 1

EXHIBITION

Peterboro In... 5 Campbellford .. 4

NATIONAL LEAGUE
International Section

	P	W	L	T	Goals F	A	P
Toronto	14	8	4	2	29	27	18
Montreal	14	7	6	1	40	39	15
Ottawa	15	6	7	2	32	33	14
Americans	13	3	7	3	25	33	9
Canadiens	14	4	9	1	23	35	9

United States Section

	P	W	L	T	F	A	P
N. Y. Rangers	14	8	3	3	45	31	19
Boston	14	8	5	1	37	27	17
Chicago	14	4	5	5	21	25	13
Detroit	14	6	8	0	32	34	12
					284	284	

FUTURE GAMES.

Thursday—Toronto at New York Americans; Chicago at Montreal; Detroit at Boston.

Saturday—Chicago at Toronto; Americans at Canadiens; Boston at Ottawa.

Sunday—Montreal at Rangers; Chicago at Detroit.

INTERNATIONAL LEAGUE

	P	W	L	T	F	A	P
London	15	8	2	5	31	14	21
Syracuse	13	8	3	2	39	24	18
Buffalo	13	7	4	2	27	17	16
Windsor	14	5	6	3	27	35	13
Detroit	14	5	8	1	22	28	11
Cleveland	15	1	11	3	29	57	5
					175	175	

FUTURE GAMES

To-night—Syracuse at Cleveland.
Thursday—Windsor at Detroit.
Friday—Syracuse at London.
Saturday—Windsor at Buffalo.
Sunday—Windsor at Syracuse; Buffalo at Cleveland.

O.H.A. SENIOR

	P	W	L	T	F	A	P
Marlboros	11	7	3	1	26	21	19
Hamilton	9	6	3	0	22	14	14
Niagara F.	10	5	3	2	24	18	14
Pt. Colborne	10	4	4	2	14	13	10
Kitchener	9	3	6	0	18	23	8
Nationals	8	3	4	1	16	15	7
xU. of T.	5	0	5	0	8	24	0
					128	128	

x—Double points counted when U. of T. plays.

FUTURE GAMES

Friday—Kitchener at Marlboros; Nationals at Niagara Falls.

Leafs Triumph Over Canadiens 2-1

ATTACK OF INFLUENZA STARTED BOTTOMLEY TRADE WITH WEIL

Cincinnati Club President Nursed Rickey Through Illness on Way to New York.

BIG TRADE OF WINTER.

CINCINNATI, O., Dec. 21.—(CP) — Sidney Weil, president of the Cincinnati Reds, nursed Branch Rickey, vice-president of the St. Louis Cardinals, through an attack of influenza. And that, says Weil, is how the Cincinnati Reds got "Sunny Jim" Bottomley from the Cards, in exchange for Pitcher Owen Carroll and Outfielder Estil Crabtree.

The illness brought them close together and the Reds' second big trade of the winter followed.

For weeks Weil pleaded for Bottomley. First Rickey wouldn't listen. Then he suggested that the Cards take Si Johnson and Leo Durocher, and it was Weil's turn to suffer deafness.

With the impasse, Rickey started for the major league meeting in New York, with Weil and Donnie Bush passengers on the same train. Rickey fell ill, Weil said, and he took command, shooing him into his berth.

"You keep quiet from now on," he ordered. "I'm your nurse. Don't say a word about baseball— or anythings else."

By the time they reached New York, Weil added, Rickey was much better. A few days later he was talking baseball again, but he said not a word about Bottomley until the last day of the sessions of the major leaguers. Then he proposed that Weil stay in New York a while. Starting Friday, they dickered throught the night. In the early morning Rickey gave in. The Cardinals got Carrol and Crabtree. The Reds got Bottomley.

Backs Pro. Football

LEO DANDURAND

who, it is said, is one of the strongest promoters behind the new proposed professional football league to encompass Toronto, Montreal and Ottawa. It is rumored that there will be two teams in Montreal, one each in Toronto and Montreal. The Toronto promoters are said to be Mike Rodden and Lionel Conacher, while Tommy Gorman is behind the Ottawa team, if any. This is only another sport for Leo Dandurand who is mixed up in nearly every other branch.

GAINS' PRESTIGE SUFFERS THROUGH RECENT SETBACK

Little Chance Now That Torontonian Will Get Big Shot at Gardens.

HAS GONE BACK

NEW YORK.—The New York promoters, meaning the Madison Square Garden Corporation, are not so anxious now to bring Larry Gains, the colored Canadian champion and British Empire title-holder, over here for the purpose of putting him against one of the outstanding heavies.

A few months ago Gains looked about the best bet the promoters had for a big Garden shot, especiall after his defeat of Primo Carnera in London and other wins to his credit. Then Larry, and his manager must have become a bit careless in selecting opponents, as they were induced to accept a young German named Walter Neusel as a warm-up angel which would lead to something big.

Surprise Defeat.

Instead of scoring a quick win over the German lad, as they expected, Gains found him anything but easy; in fact, the decision was given to Neusel at the end of the ten rounds.

It was certainly surprising after the brilliant manner in which Gains won from Carnera in London. This would indicate that Larry has seen his best days as a heavyweight fighter of first rank. To lose the way he did to a fighter with much less knowledge of the game than himself is proof that the colored star has struck the other side of the ladder and is on the downgrade now. Of course, it may have been one of those "off nights" for Gains, but even then it would appear that a lot of his class was gone to permit a near novice to take a decision from him in that manner.

LARRY GAINS

The Two Maxies.

The chances are now that Jimmy Johnston will pass up the colored man and confine his efforts to bringing the two Maxies together—Schmeling and Baer—although he will have strong opposition from the Stadium, Chicago, Johnston would also like to match Baer with Young Stribling at Miami the coming spring, which will be about the time the "Georgia Peach" arrives back from South Africa, where he plans to go from Australia.

BELATED RALLY BRINGS LEAFS WINNING GOALS

Clancy Ties Score and Jackson Nets Deciding Goal in Final Meeting.

CHABOT AGAIN STARS.

Bruins Defeat Senators 2-1 While Red Wings Drub Rangers 4 to 1.

TORONTO, December 21 (C.P.).—Jack Adams, who has been wearing a southpaw smile all these years in which his Detroit hockeyists have been taking it and doing very little also, broadened his grin a couple of inches to-day and confided the Red Wings are on the way "somewhere."

Boston Bruins came away from the Border City on Sunday night after taking a beating and handing out and receiving body blows in a free-for-all. They knew the Wings were getting hot.

Lester Patrick and his Rangers received similar notice last night. The Wings gave the group-leading Blueshirts their first home defeat, winning 4-1 in the greatest upset of the National League season.

The Adams experimental system may have had something to do with it, old George Hay making his first major league appearance in two seasons, but Gotham fans considered a young forward coupe from the Canadian West, Herble Lewis of Calgary and Eddie Wiseman of Regina, deserved some mention.

Wiseman scored one goal and helped Lewis get his. Other Wing tallies were made by Happy Emms, rapidly getting the range in fast company, and Larry Aurie, who has been potting goals for several seasons, Bill Cook got a stinging shot past John Ross Roach in the second period to save Rangers from a shut-out. It would have been their first in 60 games.

Toronto's Leafs bow'ed over Canadien hopes of getting to the top without undue delay by staging a sensational third period rally that netted two goals and victory by 2-1. Before a cheering Habitant crowd at home the Flying Frenchmen played spectacular hockey for two periods and part of the third, then succumbed to goals by King Clancy and Harvey Jackson.

As Howie Morenz and his fleet company ran wild, peppering shots at Lorne Chabot from in and outside the Leaf defence, Toronto's rearguard stood up amazingly. Wildor Larochelle scored on a pass from Armand Mondou in the first period, but the Canucks couldn't get in for another. Jackson got the winning tally with less than a minute of the game remaining.

Senators Lose Chance.

Maroons were idle and the win sent the Stanley Cup champs a game and a half ahead of the second-place holders in the Canadian Division.

Ottawa Senators could have passed Maroons with a win last night over Boston, but the Bruins carried just enough punch to eke out a 2-1 decision. Obs Heximer, former Niagara Falls speedster, who ranks with Wiseman, Ken Doraty of the Leafs, Gus Forslund of the Senators, Paul Haynes of Maroons, and Andy Aitkenhead, the Ranger goalie, as an outstanding "find" this season, figured in both Bruin goas.

Heximer scored the first Boston goal, bouncing a shot off Bill Beveridge's back into the cage. He shot from back of net. Wally Kilrea tied the count with a second-period goal on His Milks' feed and Heximer started the winning play early in the third.

Obs passed to Art Chapman, who broke away down middle and dumped the puck to Joe Lamb. All the former Ottawa player had to do was smash his way through the Senator defence and shoot a goal with Harold Starr and Allan Shields still hanging on him.

FIGHTS LAST NIGHT

(By The Associated Press)

WASHINGTON, D.C.—Pete Sanstol, Norway, outpointed Bennie Schwartz, Baltimore (8).

CHICAGO. — Prince Saunders, Chicago, outpointed Young Terry Davenport, Ia. (6).

LOS ANGELES. — Speedy Dado, Philippine Islands, outpointed Eugene Huat, France (10).

N.H.L. Leaders

(By the Canadian Press)

CANADIAN DIVISION

Team—Toronto, won 8, lost 4, tied 2, points 18.

Points, goals and assists — Northcott, Maroons, 12 goals, 5 assists 17 points.

Goals—Northcott, Maroons, 12.

Assists—Haynes, Maroons, 10.

Penalties—Horner, Toronto, 41 minutes.

Shutouts— Walsh, Maroons, Chabot, Toronto; Beveridge, Ottawa, 2 each.

UNITED STATES DIVISION

Team—Rangers, won 8, lost 3, tied 3, points 19.

Points—Goals and assists, W. Cook, Rangers, 9 goals, 8 assists, 17 points.

Goals—Berry, Boston, 11.

Assists—Boucher, Rangers 11.

Penalties—Johnson, Rangers, 44 minutes.

Shutouts—Thompson, Boston, three.

TECS BLANK CANINES 1-0

Gordon Fraser Scores Only Goal of Close Struggle on Windsor Ice.

HERBIE STUART STARS.

TORONTO, Dec. 21 (C.P.)—Stellar net-minding by Goalie Herbie Stuart has assisted London Tecumsehs materially in its rush to the top of the International Hockey League. When the Tecs whitewashed Windsor Bulldogs, 1-0, on Windsor ice last night, it marked the third straight game Stuart has held opposing teams scoreless.

Lanky Gord Fraser, who relieves on the Tecs' defense, scored the only goal of the game in the first period, while Windsor were two men short. Tory Gregg captured a passout from the corner, which he slid across to Fraser in centre ice. With Goalie Normie Smith surrounded by his teammates, Fraser hammered the puck into an unguarded section of the net, from 25 feet out.

An indication of the strenuous nature of the play is the 23 penalties handed out by Referee Guy Smith, 13 of them going to the winners. Referee Smith also disallowed two goals, one in the second and one in the third period. Carrigan had scored for London in the middle session, but interference with Goalie Smith nullified it. In the next frame, Cormier scored on a pass from Stan Brown, but the referee overruled the goal umpire, declaring the puck had not entered the net.

JOE SIMPSON STARTS REVAMPING AMERICANS

NEW YORK, Dec. 21 (C.P.) — Making good his threat to start reorganizing the squad, Joe Simpson, coach of the New York Americans yesterday recalled "Red" Jackson, sharpshooting forward from the Amerk farm team, New Haven, of the Canadian-American League.

"Bullet" Joe has been somewhat dissatisfied with the recent showing of the A's but scarcity of good material in pro or minor ranks prevents him from completely revamping the squad, he said.

In exchange for Jackson, Simpson will send back to New Haven Eddie Convey, centre from Toronto, and Jackie Keating, forward, who hails from Saint John, N.B.

Jackson will be in the lineup when the A's face the Toronto Maple Leafs here Thursday night.

TIGERS DEFEAT NIAGARA FALLS FOR 4-1 COUNT

Hamilton Advances in O.H.A. Senior "A" Race by Reason of Victory.

KITCHENER WINS 4-2.

(By The Canadian Press)

Kitchener Empires, after being bogged down in second-to-last place in the Ontario Hockey Association Senior "A" series for more than a month to-day had advanced into fifth position following their 4-2 victory over University of Toronto last night. The four points derived from the win enabled the Kitchenerites to exchange places with Toronto Nationals in the standing.

Hamilton Tigers also gained ground, drawing up into a tie for second place with Niagara Falls Cataracts, whom they defeated 4-1 with a last period onslaught which netted them three goals.

Kitchener's win came in the last 60 seconds. Varsity who had held an edge in the play for a goal which would break a 2-2 tie and give them their first win of the season. Harlock shifty Kitchener winger, broke clear and easily beat Shipp for the deciding marker. Fifty seconds later this same player, combined with Schiebel for another goal, to make the game safe.

Schiebel, who was replacing the injured Chuck Roth, scored his team's other two goals by his uncanny stickhandling, getting one in the first and one in the second.

Varsity's counters came from the sticks of Hendry and Maundrell, bot in the middle session. On numerous other occasions, they threw away other opportunities to count, after working their way into position by smart plays.

Ability to capitalize upon their scoring chances gave Hamilton their win over the Cataracts. Niagara Falls had just as much of the play as their opponents and were a speedier team, but Tigers carried more sting in their attack and produced better results.

"Goney" McGowan, like a true captain, led his players in victory. He scored two of his team's total and helped Herble Cain in another one. "Toe" Blake popped in the other Hamilton counter, after taking a pass from "Red" Whitehead.

Gets Lone Marker

Jerry Shannon, the elusive Falls speedster, counted his team's lone marker, when he waltzed through the entire Hamilton team to place the rubber behind Goalie "Hawse" Marsh.

McGowan got the only goal of the initial session, when he beat the defense and fired a hard shot into the net. "Scotty" Bowman and Lauzon, Cataract defensemen, watched this play from the penalty box.

After a scoreless second period, Cain found the mesh with a backhander, after 14 minutes of the final frame had elapsed. Shannon then came through with his solo effort to reduce the margin.

Following what appeared to be a Cataract score, McGowan raced through to beat Esseltine and then returned to listen to the argument over the apparent marker scored by the Falls. The goal judge was replaced and play continued. Forty seconds later Blake counted the last goal of the night.

To-Night's Hockey

(By The Canadian Press)

WESTERN CANADA LEAGUE
Edmonton at Regina.
CANADIAN-AMERICAN
Boston at Philadelphia.
INTERNATIONAL LEAGUE
Syracuse at Cleveland.

MAY HAVE TO ATTEST STATUS

Mrs. Helen Wills Moody and Henri Cochet Undergo Amateur Standing Investigation.

OTHER STARS ON LIST.

By CHARLES A. SMITH
(Special to The Examiner)

LONDON, Dec. 21.—Foreign and home amateur net players participating in British lawn tennis tournaments next year may be required to sign a declaration that they are deriving no pecuniary benefit from playing.

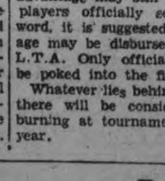

Mrs. Moody

Determined to purge lawn tennis of the pseudo-amateur, the British Lawn Tennis Association will consider this proposal at a forthcoming meeting. Indications are it will receive approval and be incorporated in the laws of the association.

The proposed form of declaration will state that the signatory has not directly or indirectly any pecuniary interest in any particular firm supplying equipment, that he or she is not competing in the tournament for monetary consideration, and that no special expenses for hospitality are being received.

Such noted net stars as Ellsworth Vines, Henri Cochet, Jean Borotra, Mrs. Wills-Moody and Betty Nuthall will be required to sign such a declaration before participating in the Wimbledon tourney next year, for example.

Henri Cochet

"Every reasonable amateur would wish to sign such a declaration," an official of the L.T.A. told the writer. "If he or she does not, action would be taken. Again, if it were discovered any signatory had contravened the letter or spirit of the declaration, we should feel bound to act."

On the other hand, an attempt will be made to insert a clause in the declaration that pecuniary advantage may still be enjoyed by players officially selected. In a word, it is suggested that patronage may be disbursed only by the L.T.A. Only official fingers may be poked into the financial pie.

Whatever lies behind the scheme, there will be considerable heart-burning at tournaments here next year.

Our Boarding House — By Ahern

"Lefty" Grove Tops American League Pitchers

TO-DAY and THURSDAY

....THE ONLY FACTS OF LIFE HE KNEW.... CAME OUT OF A BOOK!

2.30
7.00
9.00

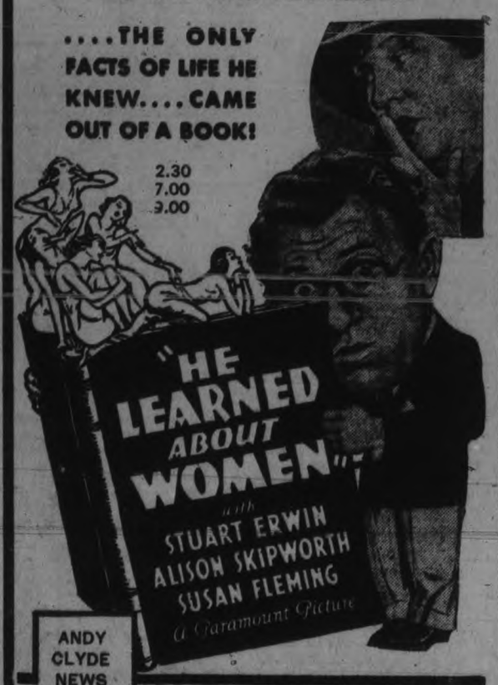

ANDY CLYDE NEWS PIG-SKIN

CAPITOL

QUAKER TOWN MOUNDSMAN IN 292 INNINGS

Allows Average of 2.84 Runs Through 44 Contests in Schedule.

ALLEN LEADS WINNERS.

NEW YORK, Dec. 21.—Robert "Lefty" Grove, elongated fast-ball thrower of the Philadelphia Athletics, led the American League pitchers in 1932 for the fourth successive season, according to official figures released yesterday.

He allowed an average of only 2.84 runs a game in 292 innings, distributed through 44 contests. However, the veteran's average was not as good as his 2.05 for 1931.

Lefty, who last year gained the double disinction of first place in earned runs and winning percentage, slumped to fifth in the latter column for 1932, with 25 victories and 10 defeats, giving him a percentage of .714. Last year he won 31 and lost 4 for .886, the highest average for any major league pitcher since 1900.

Johnny Allen, right-handed fireball pitcher of the New York Yankees, took first honors in winning percentage, while playing his first season in the major leagues. He won 17 and lost only four games for .810, although he ranked ninth in the earned run column with 3.65.

In keeping with the general dominance of fast-ball pitchers in the American League during 1932, Charlie "Red" Ruffing, Yankee right-hander, placed second in earned runs, allowing an average of only 3.10. Ted Lyons of the Chicago White Sox, was third with 3.28, and Alvin Crowder of Washington, fourth with 3.33. Crowder led the league in innings pitched, 327, and in games won, 26, although he lost 13 for .667.

Young Lewis Krausse, right-hander of the Athletics, was second to Johnny Allen in winning percentage, with .800 for four won and one lost. Vernon "Lefty" Gomez, of the Yanks, ranked third with 24 won and 7 lost for .774, and Ruffing came fourth with 18 and 7 for .720.

The champion Yankees headed the pitchers' list for club performance, allowing an average of 3.98 earned runs against all opponents. However, this was not as good as the 3.47 hung up by the Athletics, champions in 1931. This season the Athletics fell to fifth place, with 4.46. Cleveland jumped from sixth place to second place with 4.12. Washington, second in 1931, dropped to third with 4.16. Detroit finished fourth both years, but this season gained 26 points, from 4.56 to 4.30. Boston Red Sox took the worst tumble, falling from fifth to last place with 5.01.

JACK AND JOE—Jack Dempsey, now a promoter, is snapped with Joe Jacobs in New York during a chat about fisticuffs.

SPORTS Day by Day

HOCKEY—BOWLING—BOXING
BASKETBALL — OTHER SPORTS

(By C. J. P.)

The Southend Hockey League meets at eight o'clock this evening in the Board Room of the Duffus' Bowling Alleys—not at the Raybestos as formerly. It is an important meeting, and all entries must be in. Representatives of every team should be on hand. Several more entries are expected and the league will be getting squared around for an early start after tonight's session.

* * * * * * *

And tomorrow evening at eight in Duffus' the City Hockey League meets. We understand both Normal School and St. Peter's will apply for entry. This will bring the loop up to six teams, Rotary, P.C.I., Rangers' Meat Market and Pirates—with Norwood also wanting in. Each team should be represented at this meeting, also. Looks like another good year for junior players around town.

* * * * * * *

Word was received last night that the Peterborough O.H.A. juniors would be grouped with Port Hope, Cobourg and Bowmanville, while Lindsay, Bobcaygeon and Fenelon Falls will be in together. This should suit both groups. It's the berries with us, as both our intermediates and juniors are now in with fast Lakeshore teams, and the younger team doesn't have those three tough trips during their schedule. We're not kicking at all these days, and that may be one for the book. The junior schedule will be drawn up tonight in Port Hope.

* * * * * * *

The intermediates opened the season okay last night at the Brock getting the right side of a 5-4 count over Campbellford. It was a fast and rather bruising game, showing some smart hockey before a small crowd. The ice was perfect and the players all seemed in pretty fair shape, as they kept up a hot pace the whole route. It was 1-1 ending the first, and 2-2 at the finish of the second—a good, close tussle.

* * * * * * *

Those Campbellford huskies are no slouches. They uncorked plenty of speed, smart combination and can they check, or can they check. The answer is "yes" and "absolutely", with no qualifications. They backcheck hard, but their bodychecking is plenty tough. And they are quite willing to swap rough playing. The Petes were not only aggressive, but also a bit too rough at times, but the Campbellford players were never noted for being stingy with the hickory either.

* * * * * * *

Both Fred and Harry Ingram turned in some great rushing and effective checking. Davis, Whitton, Hendy, and some of the others of the visiting squad also went good. Outside of Howe, Ellis, Lebarr and Dundas, and the three goalies, we wouldn't say which of the Petes went the best. These players all looked good most of the way in all departments—except the goalies who have just one job and it's a tough one. The rest of the team played hard and fast, none looking better than the others.

* * * * * * *

Features of the game on the Petes' part as we saw them were Ted Lebarr's beautiful solo rush to score the final goal, Howe's checking, smart all-around centre ice work by Jim Ellis (his long poke check was pretty), and Dundas' boring-in tactics which netted him two goals. Creighton, Jarvis, Maudsley, Hatton, Weis—in fact they all worked their heads off, and kept up their speedy pace surprisingly.

* * * * * * *

This year's Petes are fast and able to take it, too. They need more practice on combination under the new rules, and some of them must learn to expect stiff bodychecks when they are in enemy territory, even though they may not have the puck. A hard check when you're just a sort of innocent bystander may get your goat but that's the new ruling, and one of its bad points. It will take a few more games and another week or so before the team is polished up perfectly with the changes in the rules working properly, and then the Petes will be hard to stop. They probably have a good start on the other teams in their group now.

* * * * * * *

They go back to Campbellford Friday, and aggressive but clean hockey should be the motto for this game. They may arrange for one more exhibition tilt early next week, and then be ready to entertain Bowmanville here the 30th. The locals' new sweaters look a great deal better than those they've worn in the past. The wide white stripe down the arms lessens confusion when a player is plowing ahead fast with his head down, glancing sideways for a teammate. The shoulders are padded, too.

* * * * * * *

The two local Ski Clubs are just marking time for the present, waiting for snow. They can't do much until there is a foot or more snow in the fields, as the skiers aren't so interested in the organization work as the outdoor sport. It was something of a washout everywhere last winter, but boys and girls who go in for this type of winter sport are planning on a winter at least as successful as that of two years ago. There are no artificial-snow centres yet, so one town fares as well as another.

* * * * * * *

Indoor activities around town are moving along on schedule, and will reach their height after Christmas. Plenty of bowling, carpetball, curling, and gym games, these evenings keep the welkin ringing and a lot of folks busy nights. On any ordinary winter night there must be a real mob either participating in sports or watching them, showing how much these games mean in the life of a community.

* * * * * * *

This and that: Belleville's hockey team will find the Campbellford crew as soft as eight-minute eggs....You might refer to the Lindsay Vics as the victims—of tough luck....Cobourg lost its first game of the season, the Petes won theirs; add 'em up and divide by common sense, and the answer is still nothing....Norwood is a fine hockey centre, they're aways looking for games down that way with local teams....Some of the plain and fancy grunts heard at the Brock last night when fast-skating forwards collided with boxcar defencemen made us think the rasslers better look to their laurels.

Horse Owned By Government Wins In Great Britain

Myrobella, the fastest young race horse in Great Britain, is helping the treasury to pay its bills. Hailed as "a national heroine in hard times" this filly is owned by the government, and was bred at the national stud at County Kildare. Myrobella has been leased to Lord Lonsdale for racing purposes and so far has won nearly $50,000 in stakes, one-third of which goes to the British government.

He's Still The "King"

Though defeated twice by Primo Carnera, Italian man mountain, Kingfish Levinsky will some day be heavyweight champion, believes his sister-manager, Mrs. Lena Levy. Here's Lena whispering words of encouragement into the King's cuffed ear as he prepares for his next test.

Diligence was a name used in France and Russia for a public conveyance resembling a stage coach.

Regent

STARTS TO-DAY
Continues
THURS., FRI.

COMEDY. FOX NEWS. CARTOON.

SIDELINE SHOTS FROM OLD COUNTRY FOOTBALL FIELDS

Which was the first team to introduce a plan of campaign?

Sir Charles Clegg, the president of the Football Association, who played in the first international match between England and Scotland at Glasgow 60 years ago this month and who has a wider field of recollection than anyone in the game, has been contrasting the football of to-day with that of his youth, when many of the present accompaniments were undreamed of.

"People would have laughed outright if anyone had prophesied some of the plans of football clubs to-day," he said in an interview.

NO TRAINING OR PRACTICE

There were no elaborate schemes of attack and defence worked out in advance when Sir Charles started playing.

"We used to play as individuals, not as a team. We played from match to match without practice together, and sometimes a team would have two matches in an afternoon.

"I well remember when I was playing at Sheffield a team of Royal Engineers introducing a scheme of combination. How they showed us up!

"We were fair players, according to the times, but the Engineers, with their combination, were much too good for us.

"There was no team training then; no organization as we understand it now.

Stripped in a Hedge

"I remember we sometimes had to change our clothes under a hedge and give a lad a copper or two to look after them until we came back after the game. But we enjoyed ourselves.

"There used to be a good deal of vigorous charging, perhaps in a manner which would not be approved now. I think that more charging should be allowed.

"Sides would have a man whose main duty it was to deal with the goalkeeper when the ball went near the goal. He did that and very little else.

"There were not nets at one time, and we had a tape instead of a cross-bar. This used to lead to a good many disputes as to whether the ball had gone into the goal or not."

The Betting Danger

Professionalism, in the opinion of Sir Charles, has had good effects.

"I first of all was out to oppose professionalism," he said, "but it was not long before I changed my mind.

"There are difficulties connected with the game to-day which had be met," he continued. "Betting is one of them.

"I could not say that there was no betting in the old days, but there was no real difficulty with regard to betting at any time until dog racing began. I am afraid it may develop."

Contrasts

The season has provided no greater contrast than the performances of the two promoted clubs—Leeds United and Wolverhampton Wanderers.

The United have thoroughly justified their advancement. They started badly by losing their first two games to Derby County at home, and to Blackpool at Bloomfield road, but since then they have never struck their colors to any club.

Of their last thirteen matches they have won six and drawn seven, any they have lost fewer goals than any clubs in the first division. Portsmouth are the only team that has penetrated their defence more than twice.

Woe at Wolverhampton

The Wanderers, on the other hand, continue to have a most distressing time. They have only won two matches, which is one more than Leicester City, but they have now sustained seven defeats in succession, and three of them have been at the Molineux grounds.

They have the worst record of any club in any section of the league, and their position is occasioning much concern.

The directors are endeavoring to bring about an improvement, and following upon the acquisition of Ivill, the left full-back from Oldham Athletic they have signed Nelson, the centre half-back of Preston North End, and Wildman, a goalkeeper from South Kirby.

Nelson, for whom both Everton and Manchester City were understood to have a sneaking regard, made his first appearance in the league team against Sunderland, and Wildman played for the reserves against Everton at Goodison Park.

SCREEN ODDITIES
by Captain Roscoe Fawcett

Considerable interest was aroused in Hollywood when Joel McCrea refused the opportunity to star with Janet Gaynor in "Tess of the Storm Country." Joel turned down the proferred part because the action of the film required Janet to rescue the hero from drowning. He thought that this situation would be unmanly and might reflect unfavorably upon his career. Alexander Kirkland also refused the role for similar reasons, but Charles Farrell accepted the part.

* * * * * * *

Althought Kathleen Burke won the role of the "Panther Woman" in "The Island of Lost Souls" in a national contest which included 60,000 entries, the night before the contest closed she did not have a picture of herself suitable for entry. Glen A. Bardin, her fiance stepped into the breach, however. A commercial photographer, he made Kathleen's portrait by the light of a piano lamp in her home. He developed the film in the kitchen sink, printed the picture, dried it in the oven and rushed it to the theatre before midnight, the closing hour of the contest.

* * * * * * *

When Jimmy Durante was a boy he became an apprentice barber in his father's shop. The future comedian started to study the trade when he was so small he had to stand on a box to lather the customers' faces. This was in New York City, where he spent his boyhood.

* * * * * * *

HOLLYWOOD LINGO

"We've got it!" does not mean that the cameramen are boasting of their appeal but that the cameras are ready for recording.

* * * * * * *

A "wire man" is an expert who harnesses stunt men with wires.

* * * * * * *

Make-up is called "grease."

POOR RECEPTION ON LONDON STAGE

George Bernard Shaw Sees Remedy in Reduced Prices for New Plays.

(By Thomas T. Champion, C.P. Staff Writer.)

LONDON, Dec. 21 (C.P.)—Somerset Maugham's play, "For Services Rendered," a highly pessimistic study of post-war effects upon an English family in the country, was hailed as a remarkable piece of work when produced by Sir Barry Jackson. Nevertheless it has been withdrawn after a run of less than seven weeks.

Ill-luck has attended Sir Barry's ventures for some time. He put on G.B. Shaw's "Too True to be Good," which survived in London for only a few months.

His third production, "Evensong," made a profit in its earlier career, but just now is playing to considerably less money than covers expenses. It will be withdrawn early in the New Year.

This is not to say that these plays did not possess a certain drawing power. The real difficulty is the present high production expenses ruling in the West End. Before the war any producers thought he had achieved a distinct success if he had a play which brought in $5,000 a week. This was the amount that "Too True to Be Good," was making when taken off here; yet it was losing money to the producer. Bernard Saw's proposal of a remedy is a huge theatre with five shillings as the highest-priced seat.

Two old favorites, Herbert Marshall and Edna Best, were warmly welcomed at the Lyric in "Another Language," by Rose Franken, a domestic comedy from the United States. The characters seem to move a little awkwardly in their English setting, and although the play showed to Londoners a certain amount of slackness in construction, the audiences so far have given the performers the most enthusiastic of receptions.

"To the Ladies," a light comedy by George Kaufman and Marc Connelly, is another importation, produced at the little Embassy Theatre, which may be classified roughly as an American version of "What Every Woman Knows," and there seems every prospect of it reaching the West End. This happy fate befell "The Cathedral," by Hugh Walpole, which was tried out just recently at the Embassy.

GENE SARAZEN'S HINT

Gene Sarazen, holder of the British and American open golf championships, expressed the opinion that either Archie Compston or Arthur Havers of Britain were entitled to meet him for the "World's championship." Compston accepted the hint in a hurry and cabled Sarazen, asking the American if he was willing to play under the same scheme that Compston met Hagen. Archie said he was willing to back himself for $2,000. It is probable that matches, five each over 36 holes, will be arranged early next season in Britain, as Sarazen says he intends to cross the ocean, havers plans to wait until Sarazen arrives.

Earl of Dunraven announces that his well-known horse Warden of the Marches, sire of many winners, is available at a stud fee of little more than $400 at the present rate of exchange. One of the progeny of this stallion is well known on Canadian tracks. It is Ward-in-Chancery, which won at the Woodbine in Toronto in the spring and paid a handsome price.

New Canadien

MARCEL RAYMOND.

Les Canadiens may be in a slump, but this new lad, Marcel Raymond, they have cavorting around centre ice is not responsibe for it. He is said to be one of the brightest prospects in pro hockey of the 1932 season.

Internationals as Managers

There are 88 football clubs in the Football league, which embraces clubs in England and Wales. Of these 88, it is revealed that 18 are managed by men who attained full international rank as players. Of the 18 there are 10 Englishmen and seven Scotsmen and one Irishman.

Johnny Gottselig Will Rejoin Hawks

CHICAGO, Dec. 21 (A.P.)—Johnny Gottselig, star centre of the Chicago Black Hawks of the National Hockey League, on the injured list since Nov. 22, will rejoin the club in time to play against the Montreal Maroons at Montreal to-morrow night.

Gottselig suffered a knew injury at New York, and aggravated it during the few minutes he played against Boston last week. He was released from the hospital last night and immediately left for Montreal with William J. Tobin, business manager of the club.

Ice Hockey Popular Among Tokyo Fans

(By Percy Whiteing, C.P. Staff Correspondent)

TOKYO, Dec. 10 (C.P., by mail).—Once again Canada's national sport has gone far-afield and met a rousing reception. Bringing with it a breath of the wintry blasts of Canada's northland where it had its early growth, organized ice hockey will shortly make its initial appearance in Tokyo.

A hockey club on Canadian lines is in process of formation by the Canadian community of Yokohamo and Tokyo, assisted by United States and Swedish residents.

Tokyo's only artificial ice rink, completed a few months ago, will be the scene of action. Shortly after the rink was constructed a team composed of Canadian residents here played several exhibition matches with Japanese university teams which attracted great interest.

Hockey Practices

ALBION KNITTING

There will be a practise of the Albion Knitting hockey team tonight from seven to eight at the Sacred Heart rink; every player requested to be out.

WARNE BANTAMS

The Warne Bros. bantams will workout from six to seven this evening at the Sacred Heart rink. It is the final practise, and the new green and white sweaters and stockings will be given out at this time.

MAPLE LEAF BANTAMS

The Maple Leaf bantams workout tomorrow night from seven to eight at the Sacred Heart rink, and there are still places open for good boys of this class.

SEEING NEW GLORY?—Here are the eagle eyes of Coach Glenn (Pop) Warner which will seek out stars at Temple next year.

BUY ADVERTISED GOODS
Dress, Eat, Live Better

BUY ADVERTISED GOODS
They Must Make Good

GIRL PUGS SHOW WARES ON CHARITY FIGHT CARD

ST. LOUIS, Dec. 21. (A.P.) — Evelyn Morris and 'Bobby' Brewer, St. Louis girl boxers, fought to a draw here last night in a match that was the first feminine pugilistic contest ever sanctioned by the Missouri Athletic Commission for a major arena.

The bout was part of a boxing-wrestling program for charity—a great deal of which the girl pugilists exibited in their three-round go, and neither suffered any battle scars.

Skaters Warm Up Behind the Bars

NEW YORK MILLS, Minn., December 19 (C.P.). — What to do about the village jail, tenantless these long months, has been decided by the young folks.

Having built a skating rink on a vacant lot next door, they suggested that the unoccupied bastile be used as a warming house.

The city fathers agreed, and now everything is lovely for those not averse to getting behind bars to warm up.

BURGESS BEDTIME STORIES

FARMER BROWN'S BOY TRIES TO SMOKE OUT YOWLER

If there is any one with an uglier sounding snarl or a more threatening growl than Yowler the Bob-cat I don't know who it is. Neither does Farmer Brown's Boy. When he heard it for the first time issuing from the litte cave in the ledge of rocks deep in the Green Forest where Yowler had made his home he backed off in hurry, and funny little creep, chilly feelings rangs all over him. He began to have a feeling of sympathy for Bowser the Hound. He didn't wonder that Bowser refused to hunt any one who could snarl and growl like that, especially after having felt the teeth and claws with which Yowler was armed.

Now that he had found Yowler, he wondered what he should do next. There was no way he could get at Yowler in that little cave. He couldn't crawl in there if he wanted to, and he didn't want to. No, siree, that was the last thing he wanted to do. He couldn't get at Yowler, but Yowler could get at him any time he chose to rush out unless he was careful not to get too near. Farmer Brown's Boy went off a little way to sit down and think it over. Bowser sat down at a safe distance and watched. He wondered if things would happen as they had happened with him when he had found Yowler in the heap of fallen trees. If they did perhaps his master would understand just how he felt and why he had no desire to hunt Yowler any more.

After awhile Farmer Brown's Boy gathered some stones and sticks and threw them in the little cave. At least he threw them in at the entrance. But the only result was renewed snarling and growling. You see those stones and sticks couldn't reach Yowler because there were several turns in the passage to the little cave where he was, but they made him angry. Finding that he

With a long stick Farmer Brown's Boy pushed the smoking pile of leaves in at the hole

couldn't make Yowler come out in this way, Farmer Brown's Boy decided that he would try smoking him out. He no longer feared that Yowler migh rush out an attack him. He knew that Yowler was a coward and would fight only when he had to. He knew, too, that Yowler was smart enough to know that so long as he remained in his cave he was quite safe.

So Farmer Brown's Boy laid aside his gun and gathered a lot of dry leaves. Then he found a lot of damp ones. When he had a big enough pile to suit him he pushed the whole against the entrance to the cave where Yowler was and then set fire to the dry leaves underneath. They blazed up merrily, but the damp leaves on top were too damp to blaze and they smouldered and made a great deal of smoke. With a long stick Farmer Brown's Boy pushed the smoking pile of leaves in at the hole. Then he went back to a safe distance and waited. He knew that smoke would work back into the cave and that Yowler would not be able to stand it long.

The snarling and spitting and growling increased, and now and then there was a cough which showed that Yowler was becoming very uncomfortable in the cave. With his gun ready Farmer Brown's Boy waited, but he waited in vain. He gathered more leaves and pushed them in, but still Yowler refused to come out. From little cracks among the rock Farmer Brown's Boy could see the smoke working up so he knew that it must be filling the cave. It was queer that Yowler should or could stand it so long.

Suddenly Sammy Jay began to scream at the top fo his lungs some distance off to the right. Farmer Brown's Boy looked over there just in time to see a big brown form bound away among the trees. Farmer Brown's Boy's face fell.

"How stupid of me!" he exclaimed. "How very stupid! There was another entrance to that cave. I ought to have thought of that and looked for it. Yower has got away this time, but he won't again."

(Copyright, 1932, by T. W. Burgess)

What Today Means to YOU

by MARY BLAKE

"SAGITTARIUS"

If December 21st is your birthday, the best hours for you on this date are from 5.30 a.m. to 7 a.m., from 11 a.m. to 12.15 p.m. and from 9 p.m. to 10 p.m. The danger periods are from 4.30 p.m. to 5.30 p.m. and from 7 p.m. to 8.15 p.m.

A feeling of happiness will prevail no this date and general harmony should be apparent. Much satisfaction will come from time spent in the home. Your thoughts will go out to friends in distant places and their will come to you. A message of good cheer from afar may well arrive on this December 21st.

Born on this December 21st, the child will probably enter a home where forces making for harmony are at work. He will be happy in his home. He will love and obey his parents and will be best satisfied and contented when at their side, studying, reading, or talking with them. Do not for a moment think that the child if a boy will be the "apron-string type" for he possesses all the qualities of vigor, courage, etc., that make for virile boyhood.

If December 21st is the date of your birth, you are inclined to be too self-centred, too much interested in your own affairs, both business and personal. You are not a good mixer; you have pretty well smothered whatever yearnings you ever had for the company of others. You are a hard worker, the plodding type. You have definte artistic talent which can be developed through hard work. You should be able to write though your style would be ponderous rather than light and sprightly. Music appeals to you and you turn to it often for comfort and consolation.

Whether you are a man or a woman, you are the possessive type. Your mate you will feel belongs to you, and you will demand, often reasonably, of his or her time. On the other hand you are a loving person, kind, often indulgent. You will be really happy only if you can establish yourself as the central point in your little world that revolves about yourself. The idea of parenthood does not appeal strongly to you, but you will make a better than average mother or father as the case may be. You will have few friends, fewer enemies; but you will suffer from the criticisms of those who believe themselves excluded from your own little world.

Trent River

Mr. John Lawson, an old and highly esteemed resident of the 14th concession quietly celebrated his 84th birthday, Sunday, December 18th. The day was also the fifteenth anniversary of his second marriage. Mr. Lawson enjoys good health retaining all his faculties and able to go about his work daily is regular in attendance at the Sunday services at Trent River United Church.

Mrs. James Cook has a cactus plant with over two hundred buds which will present a beautiful display for Christmastide.

Miss Ruby Dunham of Peterborough Normal School arrived at the parental home Wednesday for the Christmas holidays.

Messrs. George Armstrong and Gerald Buchanan arrived Wednesday from Peterborough Normal School for the holiday at their parental homes.

Mr. and Mrs. R. W. Umphrey and son Jimmie leave Thursday to spend the Christmas holidays with their relatives at Pefferlaw and Udora.

Mrs. McLaughlin has been confined to her home through illness.

Mr. Herbert Rose of "Ye Olde Mill" leaves for Pickering to spend over Christmas with Mrs. Rose and family at the home of his son Harry.

The eastermost point of the United States is West Quoddy Head, near Eastport, Me. The westermost point is Cape Alva, Wash.

Washing cretonne slip covers in bran water helps them retain their color.

Fugitive Suicides

Rather than return to Colorado Springs, Colorado, to face charges of embezzling $1,000,000, Walter Clyde Davis (ABOVE) hanged himself in a New York police station cell shortly after his arrest as a fugitive. Davis disappeared last June when a shortage of a million dollars was found in the accounts of the Colorado Springs City Savings Association, of which he was president.

"Ladies Aid"

CENTRAL CITY., Neb., December 20 (C.P.). — The Central City Ladies' Aid Society lives up to its name.

It was meeting at the home of Mrs. Charles Matthis when someone rushed in shouting that the house was afire. Five ladies are credited with carrying out a piano. They saved all the other furniture, too, except a dresser.

Loses Debt Fight

This interesting photo of Premier Edouard Herriot of France was made in Geneva as his special car carried him to last League of Nations meeting. Herriot and his cabinet resigned as the chamber of deputies voted against payment of the war debt.

The largest Catholic church in existence in St. Peters at Rome. The seating capacity can hardly be estimated, as much of it consists of corridors and halls. The building covers four acres of ground.

That Body of Yours

By James W. Barton, M.D.

DENTISTS ARE NOW DOCTORS

One of the encouraging signs of the times is the manner in which the public and also physicians look upon the dental profession.

It is only perhaps ten or fifteen years ago since dentistry was looked upon as a sort of "mechanical" profession. A dentist simply pulled or filled teeth.

"Dentistry in the past has been operating upon a hind-end first plan of waiting for destruction to occur, and then through a process of patch work mechanics making all the hay possible while the sun shines. This has resulted in an unhealthful, uneconomic, and unsocial situation and has put dentistry in the position of being considered by the public as a business rather than a profession."

The above paragraph is from Dr. Joseph H. Kauffmann, a dentist of New York City.

Why has dentistry risen to its proper position as a profession?

Because it now teaches the public how to preserve the teeth, and thus prevent disease, just as the medical profession by teaching hygiene to school children and adults, has lengthened the human life span by many years.

Your dentist now advises that you see him twice a year. This means that any little decay, any tartar at the gum margin of the teeth, any root infection may be detected and thus you will not only save your teeth, but your health also No one can begin to estimate the damage to the entire workings of the body from infected teeth, from poor chewing surfaces, and from diseased gums.

This half-yearly or yearly visit to the dentist is thus really health insurance.

Just as there are research workers in medicine so are there research workers in dentistry.

Dental students today are alive to the great strides being made in their profession, and these new students, or recruits as Dr. Kauffman calls them, "wil place facts above opinions, truths above fancies, prevention above cure, children above adults, the whole body above only the teeth, and profession above trade."

It is not to be wondered at therefore that the dentist is now rightly called doctor, because a doctor is really one who teaches. The dentist helps to teach people how to live properly.

WANTS 25 P.C. INCOME.

MOSCOW, Dec. 20.— (A.P.) — The Tass (Russian) News Agency correspondent at Teheran, Persia, reported to-day that the Bagdad newspaper Al Emol Arabi, said that if the Persian Government grants a new concession to the Anglo-Persian Oil Company it intends to ask 25 per cent. of income from wells.

Biblical Quotation

HORIZONTAL

1 You.
5 Venomous snakes.
9 Rings, as bells.
10 Form of shall.
12 To lay bare by erosion.
13 Tale published in successive numbers of a magazine.
15 Fortification work.
16 Cast of a language.
18 Decrees.
20 Absurdity.
23 To cancel.
24 To verify.
26 Let it stand.
27 Drives.
28 Short letter.
32 To prevent.
33 Opposite of aweather.
37 Enliven.
39 Trenchant wit.
41 Whines as a complaining child.
42 To rob.
43 Hunting dog.
46 Matures.
48 Floor of a glass furnace.
49 Kilns.
50 Upper part of a whip.
51 Person under guardianship.

VERTICAL

1 Card combination in bridge.
2 To visit as a ghost.
3 Ancient.
4 To employ.
5 Donkey-like beast.
6 Feminine pronoun.
7 Where is the Louvre?
8 Stereopticon pictures.
9 Foot lever.
11 Stain of disgrace.
12 Sandy tract by the sea.
14 Opposite of win.
15 Carmine.
17 Encountered.
19 Small European herring.
20 Joints of stems.
21 Above.
22 Birds' homes.
25 To rend asunder.
28 Woolly surface of cloth.
29 Burden.
30 Glazed clay blocks.
31 Indian tobacco is called the —— weed?
33 To accompany.
34 Legal claims.
35 Ages.
36 Snaky fish.
38 Star-shaped flower.
40 Turkish money.
44 Self.
45 Corded cloth.
46 File.
47 Bugle plant.

Answer to Previous Puzzle

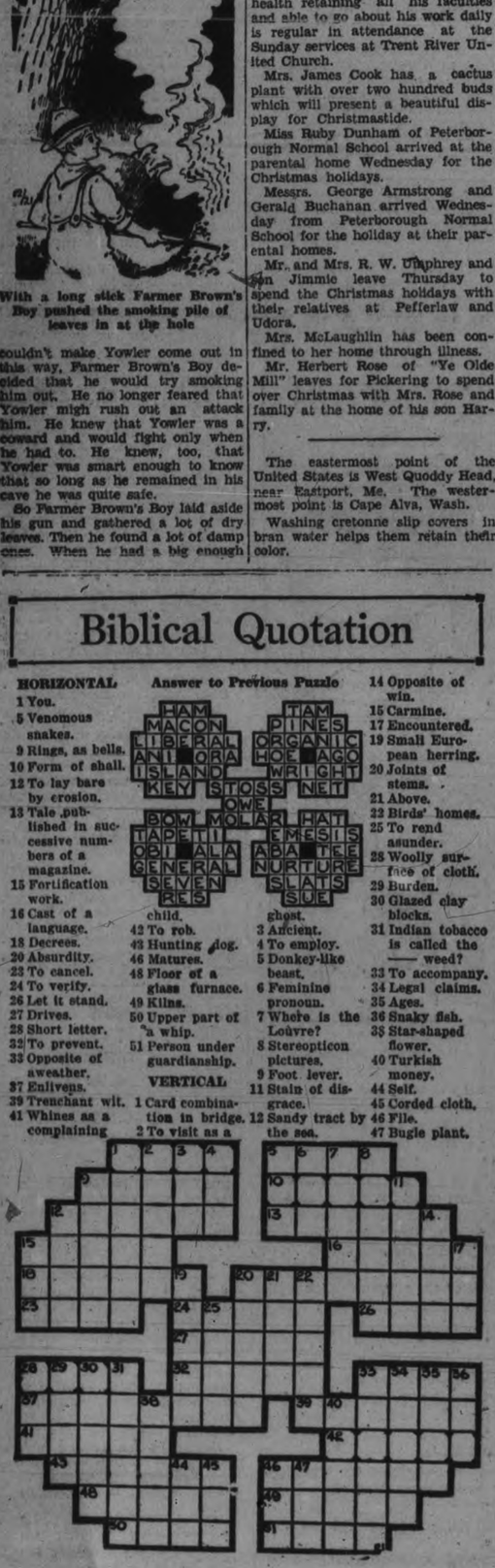

MUGGS McGINNIS

Interior Decoration

By WALLY BISHOP

HIGH PRESSURE PETE

Kind of Tough on Santa

By GEORGE SWAN

TILLIE THE TOILER

By Russ Westover

BRINGING UP FATHER

By George McManus

BOBBY THATCHER

By George Storm

want ad section WHERE BUYER & SELLER MEET want ad section

Just Phone the Classified

1600

RESULTS are Certain

WANT AD. RATES

Cash 1 cent per word or figure per insertion.
Minimum Charge 25c for Any Advt.

If Charged 1½ cent per word or figure per insertion.

Phone We will call for your ad. and give you the cash rate. **1600**

CHARGES:

Card of Thanks	50c
In Memoriam (Up to 2 inches)	75c
Over two inches, per inch	50c
With black border, extra	25c
Birth Notice	50c
Death Notice	50c
Locals (Back Page, per inch	$1.00
Black Local (Each Page) per in.	$1.40

Index to Examiner Classified Want Ads.

Agents Wanted	L
Boarders Wanted	F
Business Opportunities	E
Cottages, Summer Resorts	B
Chiropractor	U
Dressmaking	Z
Employment Wanted	J
Female Help Wanted	H
Found	N
For Sale—General	A
For Rent—General	C
To Rent: House and Apartments	B
General Notice	T
Help Wanted: Male or Female	Z
Personal	R
Poetry, Card of Thanks	P
Radio	I
Real Estate For Sale	D
Situation Vacant	V
Livestock	O
Lost	M
Male Help Wanted	G
Salesmen Wanted	W
Used Cars For Sale	B
Wanted: General	C

Important!

In requesting us to call for your ad, the order must be phoned before 12 noon in order to insure it being inserted on the same day.

ADVERTISE IN THE EXAMINER

a For Sale—General

BROWN FOX FUR. APPLY W. Roberts, 164 Charlotte. dtf-7212A

CHRISTMAS TREES, ALL SIZES, 25c up. Delivered. 376 Stewart. 'Phone 518. 12d148-7687A

SWINGING CLUBS, $1.50 PAIR. Write Box 7801, Examiner. 3d-145-7891A

LADY'S GENUINE DIAMOND Engagement Ring, size Seven. A real Christmas present—Half-price. 221 Charlotte Street. 3d-145-7807A

SIDEBOARD, CHEST OF DRAWERS, Dining Tables. Any person having Lamps or Odd Pieces of Toilet Sets, or any Shotguns to Sell, send them to 84 Hunter Street. 'Phone 1958W. 6d-148-7811A

MIXED WOOD, CUT, $2 TRUCK Load. 'Phone 3655W. 6d-148-7811A

CHRISTMAS TREES. 'PHONE 1294W. 3d-147-7844A

NEW MAJESTIC ELECTRIC REFRIgerator, $119. Regular $198. Johnston's, corner George and McDonnel. 'Phone 2123. 3d-147-3699A

TWO PAIR TUBE SKATES, SIZE 5. 499 Donegal. 3d-147-7851A

SET OF BOOKS OF KNOWLEDGE, like new. 155 Stewart Street. 3d-147-7848A

COMBINATION POWER AMPLIFIER and "B" Eliminator, G.E. 100A Speaker, Storage Battery, suitable for Radio or Car; cheap. 'Phone 2137F. 3d-147-7847A

EASY WASHING MACHINE, DRYER model, for Sale, cheap; slightly used, in good condition. F. R. J. Macpherson Co. 3d-147-7846A

CABINET VICTROLA, WITH RECords, 65; Records, 12 for 81; Doll Buggy, Doll Beds, Skiis, Floor Lamp, Beds, Dressers, Gas Stove, Cupboards, Tables, Clocks, Buffet, Library Table, Rockers, Sewing Machine, Dishes, etc. Apply 59 Aylmer. 3d-145-7813A

MOFFAT GAS RANGE, QUEBEC Heater, Baby Sleigh, Extension Gate, Baby Carriage, including Bonnet and Coat. 273 Lansdowne. 3d-145-7822A

LARGE TRUCK LOAD ABSOLUTELY Dry Mixed Wood, $2. 'Phone 575. 11d-153-7812A

EXCLUSIVE ANTIQUE WALNUT AND Ebony, A1 condition, Bronze Mantel Lamps. 384 Stewart. 3d-145-7819A

ONE HAMMERLESS DOUBLE-BARrelled shotgun, Rogers Battery Radio, New "B" Batteries, New Tubes, Set of World Books, Girl's Hockey Boots and Tube Skates, size 5½; 1 Pair of Binoculars. Apply 158 Smith Street. 3d-146-3678A

FAIR MEN'S SKATES AND BOOTS, size 9. Apply 274 Dalhousie. 2d-145-7831A

DINING-ROOM SUITES AND BUFfets for Sale or Exchange at unusual values. The Exchange, 163 King Street. Telephone 2958. 3d-146-7839A

DRY MIXED WOOD, CUT AND Split, $1's Worth Up. Deal, 1806. 3d-146-3695A

FOR SALE—CHEAP, 1 TWO-SECtion Mirror, 22ft. long and 5ft. high, and 1 Hercules Barber Chair, new. Apply M. Stephens, 43 Kent Street West, Lindsay, Ontario. 2d-145-3692A

DE LAVAL SEPARATOR. WILL EXchange for Hardwood. 'Phone 311 ring 32. 3d-146-7792A

a For Sale—General

FOR SALE — CHEAP, BRUNSWICK Cabinet Phonograph, perfect condition, with 75 Records; 5-Tube Battery Radio, Tubes and Baldwin Speaker. 29 Park Street N. 3d-146-7835A

ONE PORCELAIN TWO-TAP WASHBowl for Bathroom, almost new; One Pair Ladies' Boots and Skates, size 6; One Boy's Overcoat, size 16, and One Solid Oak Washstand. 'Phone 3786M. 1d-145-7856A

JUST RECEIVED FOR SALE — Slightly Used 3-Piece Kroehler Bed, Chesterfield Suite, 4-Piece Wicker Suite, One 3-Piece Chesterfield Suite, Chesterfield Bed, Dining-room Suites, Buffets, Dining Chairs, Fine Upright Piano, excellent tone, Walnut finish, $35. Eight-tube Electric Victor Radio, beautiful Cabinet model, Victrola, One excellent Farm Cook Stove, with White Enamel Warming Closet Reservoir, etc.; 2 Slightly Used Quebec Cookers, Heaters, Annex Stove, Jacket Heater, Fireplace Grate, etc. Terms. You will find our prices lower on New Floor Covering, New Walnut Steel Bed Outfits, Daybeds, New Happy Thought and McClary Quebec Cook Stoves. Cherney Furniture Store, 213 Charlotte Street. 'Phone 226. 3d-147-7851A

b For Rent—Houses and Apartments

HOUSE, 408 BELMONT AVENUE (corner Belmont and Weller). Apply 437 George Street. dtf-2199B

APARTMENT D, NOVA SCOTIA Apartments. Possession 1st November. Apply 437 George Street dtf-B

HEATED APARTMENT IN GRAND Central Building. Possession arranged. Apply 437 George Street. tf-B

BUNGALOW FOR RENT, DESIRABLY situated in the West-end. Possession can be arranged. Apply 437 George Street. dtf-2418B

HOUSE, NO. 336 RUBIDGE STREET, now being redecorated throughout; new oak floors and hot water heating. Apply 437 George Street. dtf-B

TWO FURNISHED ROOMS FOR Light Housekeeping, central. 'Phone 2324W. 3d-145-7814B

TWO OR THREE HOUSEKEEPING Rooms, cheap. 'Phone 2258M. 3d-145-7830B

STEAM HEATED APARTMENTS, Furnished, Unfurnished, large, small, or Rooms. 709 Water 3d-145-7817B

MODERN BUNGALOW, 18 ALBERTUS Street. 'Phone 1744M. 3d-146-7737B

WELL HEATED, FURNISHED FLAT, with Garage, West-end. Phone 1848M. 3d-146-8923B

LARGE FRONT ROOM, SUITABLE for Gentlemen or Light Housekeeping, opposite Victoria Park. 'Phone 1597. 3d-146-7842B

THREE - ROOMED FLAT, SUIT Couple. 'Phone 1040. 3d-146-7840B

ROOMS, FURNISHED OR UNFURnished, with gas; steam heated; rent reasonable, 196 Aylmer. 3d-146-7837B

HOUSEKEEPING ROOMS, NEAR Collegiate. 106 McDonnel. 3d-146-7834B

FARM FIRE INSURANCE

PROTECT YOUR PROPERTY IN Canada's Largest Mutual Fire Insurance Company—The Wawanesa. Yearly Premium. 'Phone or write Donald Potter, 505 Dickson Street, Peterborough. 'Phone 3996. 3d-16,21,24-7767

c For Rent—General

FOR RENT — STORE AT 136 HUNter Street. Immediate possession. Apply 437 George Street. dtf-1712C

GARAGES TO RENT—CONVENIENT to Downtown Offices and Stores. Apply 437 George Street. dtf-1092C

STORE, NO. 173½ SIMCOE STREET. Immediate possession. Apply 437 George Street. dtf-1397C

g Help Wanted, Male

START 1933 WITH PERMANENT Position — Opening for Two Intelligent, Neat-appearing Men. Good money to start. Willing to leave the City. Apply Thursday Afternoon or Friday Morning, Office 5, Greene Building, Charlotte Street. 2d-146-7853G

h Help Wanted, Female

EXPERIENCED PERMANENT WAVER and Hairdresser. Write, stating references, to Box 3703, Examiner. 2d-146-3703M

i Radio

FOR SALE — BATTERY RADIO, Cabinet Model, 6-Tube, complete, 539 Johnston's, corner George and McDonnel. 'Phone 2123. 3d-147-3700I

RADIO, G.E. NINE-TUBE CONSOLE Model; good condition. 564 Chamberlain Street. 3d-145-7825I

j Employment Wanted

CHESTERFIELD SUITES VACUUMed, Twenty-five Cents. Floors Waxed, Polished. 'Phone 2594. 2d-145-7836J

CARPENTER, CABINETMAKER — Hardwood Floors Expertly Laid and Finished; cheaper than Linoleum. Furniture Repaired. All work guaranteed. George Hutchinson. 1759F. 6d-10,12,14,16,19,21-7843J

o Live Stock

FOR SALE — GREY PERCHERON Mare, twelve years old, about 1,450 lbs. Norwood, R.R. 1. 'Phone 930 ring 11. 3d-146-7839O

FOR SALE — HIGH-GRADE JERSEY Cow, accredited, near fresh. Phone Keene 20 ring 23. 3d-147-7858O

p Poultry

CHOICE HEALTHY BRONZE TOMS— Five Dollars each. C. E. Johnston, Nassau. 3d-145-7810P

q Wanted

STRAW OR MIXED HAY. APPLY Patrick Perdue, Downeyville. 3d-145-7803Q

WANTED — TUXEDO SUIT, SIZE 35. 'Phone 3390. 3d-147-7854Q

WANTED — TO BUY, DRY BODY Wood. Write Box 7806, Examiner. 3d-145-7856Q

WANTED — BABY CARRIAGE, IN good condition. 'Phone 475. 3d-146-7839Q

v Situations Vacant

CANARIES. BARGAIN PRICES. 'Phone 3623J. 3d-147-7859W

FAIRBAIRN SUIT FOR DAMAGES IS DISMISSED

Sued H. G. E. Choate For Failure to Warn Buyer About Naptha.

SOUGHT $3,000.

Frank R. Latta is Given Judgment for $1,1472.36 Against Field.

Dismissal of the action by Mrs. Susana Fairburn of North Monaghan against H. G. E. Choate for $3,000 damages for alleged sale of naptha without warning of its inflammable nature, and subsequent explosion causing severe injuries to the plaintiff, was one of the concluding incidents of the non-jury sittings of the Supreme Court here this morning.

Mr. Justice Raney had disposed of the earlier cases on the docket with a celerity that had not been generally expected. When the court opened on Monday there were prospects that it would continue through most of the week at the usual rate of procedure. It was intimated on Tuesday that His Lordship did not intend to sit later than Wednesday evening, but recourse to postponements of cases that might not have been reached was avoided by the despatch with which the docket was disposed of.

Late Tuesday afternoon Mr. Gordon, counsel for Mrs. Fairburn, requested that this action be set over. One of his witnesses, an expert with the Imperial Oil Company, had gone to South America, Mr. Gordon said, and because he had not anticipated the speed of the court's progress he did not think he could get in touch with an expert whom he wished to call as a substitute.

Insisted On Trial

Mr. J. A. O'Brien, counsel for Mr. Choate, hardware merchant, Hunter Street east, objected that there had been already one adjournment when the case came for trial before Mr. Justice Wright here on October 10. He was unwilling to consent to further delay because Mrs. Fairburn's writ was hanging over his client and in that respect was inimical to his business.

Finally, Mr. Justice Raney decided to proceed with the trial, and this morning it was first of the two remaining cases on the list. No evidence was presented, and the action was dismissed without costs.

In her statement of claim Mrs. Fairburn alleged that she had bought a gallon of naptha from the defendant in October 1931, that she had started to use it for cleaning some clothing in her home, that she left it on the reservoir of her cook stove, with the result that the naptha exploded destroying her home and causing severe personal injuries. It was claimed that the defendant should have warned Mrs. Fairburn of the dangerous nature of naptha, its volatility and the danger in the circumstances in which she made use of it.

In Mr. Choate's statement of defense one paragraph was to the effect that "without admitting that the defendant sold the naptha" to Mrs. Fairburn he denied that there was "any obligation on his part to warn the plaintiff of the alleged dangerouns character thereof, and in any event the defendant alleges and the fact is that if damage and injury were sustained by the plaintiff in her person or property that it was caused wholly by reason of her carelessness and negligence in the handling of the naptha to which the defendant in no way contributed."

First Use of Naptha

In her examination for discovery Mrs. Fairburn who lives on the Port Hope highway, eight miles from Peterborough, stated that the naptha was purchased by her daughter, who teaches school in Lindsay. Paintiff had not previously used naptha for cleaning purposes, and had not even seen it. Mrs. Fairburn put some of it in a dish and set it on the back of the stove when she began to use it on October 27. It was on the stove about five minutes.

"I went upstairs and when I came down it was flaming in the dish. If I had rin out then I wouldn't have got burned myself, but I thought I would see what I could do. I tried to remove it from the stove and I think that is when it exploded because it flashed all over me."

Mrs. Fairburn was deeply burned on both arms to her elbows, her face and hair were burned, and the upper part of her body around to the back. She said that she thought naptha was something like gasoline.

Latta vs. Field

In the last case on the list Frank R. Latta was given judgment against Fred Field for $1,472.36 with interest for liability on two promissory notes given to the Royal Bank and the MacDonald Lumber Company. G. N. Gordon, K. C., was counsel for the plaintiff and Fred C. Richardson of Cobourg for the defendant. Both notes were paid by Mr. Latta and he entered action against Mr. Field for his share of the liability.

t General Notice

ELECTRICAL WORK DONE NEATLY and cheaply; qualified for all classes of work. J. W. Gimblett, 'Phone 2464W. 470 Bolivar. 6d-15,17,19,21,23,24-7748T

EXPERT RADIO SERVICE ON ALL makes of Radios. 'Phone C. H. Ross, 3824. 3d-147-7849T

w Pet Stock

FOR SALE — COCKER SPANIELS (Puppies), also Grown Dogs; good Christmas Presents. Dogs Boarded and good Dogs at Stud. Whittaker Cocker Kennels. 'Phone 3747J. 3d-147-7850W

Job Printing REASONABLE PRICES

HUGH ROBERTSON SELECTING MEN

Fifty Unemployed Men Will Leave for Camp on December 27.

REQUIRE CLOTHING.

Hugh Robertson, superintendent of the Provincial Government Employment Bureau here, has commenced the task of interviewing the fifty single unemployed men from this city who have been suggested by Relief Officer Art. Metheral for work on the Minden-Dorset Road this winter.

The remaining fifty unemployed men of the one hundred who were assured work by the Government on the highway are being equally selected from Lakefield and from the Township of North Monaghan. It is expected by Mr. Robertson that the men will leave Peterborough on Tuesday, December 27.

Transportation costs of the men will be defrayed by the respective municipalities, but whether the men will be sent by train or by road is not yet decided. If the party goes by rail, they will be able to go only as far as Huntsville, and will have to complete the remaining twenty-five miles into No. 12 Camp by road.

Unlike the condition attached to the selection of the last batch of men for highway work, the Government does not require that the men be medically examined, although it is, of course, essential that the men be of sound physical condition. In addition to supplying the cost of transportation the municipalities will have the responsibility for seeing that the men are properly equipped with work clothes, Mr. Robertson said.

R. S. McLAUGHLIN PLAYING SANTA TO 1,700 ON RELIEF

OSHAWA, Ont., Dec. 21 (C.P.).—R. S. McLaughlin, president of the General Motors of Canada, Limited, is to be Santa Claus for some 1,700 Oshawa families this Christmas. It was announced to-day that, through the various service organizations of the city, Mr. McLaughlin will present a turkey to every family which is on civic relief, and all recipients of old age pensions and mothers' allowances, all war pensioners receiving relief from the Department of Pensions and all veterans receiving war veterans' allowance.

NOTICE TO CREDITORS.

IN THE MATTER OF THE ESTATE OF EMMA DIXON, Late of the City of Peterborough, in the County of Peterborough, Widow, Deceased.

NOTICE IS HEREBY GIVEN, That all Creditors or other persons having CLAIMS against the Estate of Emma DIXON, late of the City of Peterborough, in the County of Peterborough, Widow, who died on or about the Fifth Day of October, 1932, are required on or before the Fifth Day of January, 1933, to send by post prepaid to the undersigned Solicitors for the Executor of the Deceased, their Claims against said Estate.

AND NOTICE IS FURTHER GIVEN That after the said Fifth Day of January, 1933, the Executor will proceed to distribute the Assets of the said Estate among the persons entitled thereto, having regard only to such Claims of which he shall have had notice, and the said Executor shall not be liable for the proceeds of the said Estate or Assets or any part thereof so distributed, to any person of whose Claim the Executor shall not have had notice at the said time of distribution.

PECK, KERR & McELDERRY, Peterborough, Ontario.
Solicitors for said Executor.

DATED the 6th Day of December, 1932.

4d-7,14,21,28-3498

ANSWERS

HOW MUCH DO YOU KNOW ABOUT CHRISTMAS?

1 PLUM pudding, blazing with burning brandy.

2 THE Hallelujah Chorus from Handel's "Messiah."

3 X REPRESENTED the Greek letter "Chi," and was used as an abbreviation for Christ.

4 JAN. 6, twelve days after Christmas.

5 NO. They set out their wooden shoes instead.

Railway Time-Tables

CANADIAN NATIONAL RAILWAYS TIME-TABLE.
Trains Operate Daily (Except Sunday) on Eastern Standard Time.
(Corrected to Date.)

Train No. 11, 8.25 a.m.—For Lindsay, Orillia, Midland, Toronto, Hamilton, Buffalo, London, Windsor.
Train No. 93, 12.01 p.m.—For Port Hope, Toronto, London, Chicago, Buffalo, and New York. Connects with Capitol City train for Ottawa.
Leave 1.45 p.m.—For Lakefield.
Train No. 95, Leaves 4.42 p.m. — For Lindsay, Toronto, and connects with "International Limited" for London, Sarnia, and Chicago with the "Toronto" for New York and Philadelphia, and also makes connections at Toronto for North Bay, New Liskeard, and Cochrane.
Train No. 12, 8.30 p.m.—For Keene, Hastings, Campbellford, Belleville, and makes connections for Kingston, Brockville, Montreal, Boston, and the Maritime Provinces.

CANADIAN PACIFIC RAILWAY
(Corrected to Date.)

Going East—
7.50 p.m.—Indian River, Norwood, Havelock, Daily except Sunday.
11.35 a.m.—Havelock, Tweed, Smith's Falls, Ottawa, Montreal, Quebec, Boston, and New York. Daily except Sunday.
11.05 a.m.—Sunday only to Havelock.
1.55 a.m.—Havelock, Tweed, Kingston, Perth, Ottawa, Smith's Falls, Montreal, St. John, Boston, and New York daily.
Going West—
8.10 a.m.—Toronto, Guelph, Goderich, Hamilton, Galt, Woodstock, St. Thomas, London, Chatham, Detroit, Chicago, and New York daily.
7.15 a.m.—Toronto, Hamilton, Brantford, Buffalo, New York, Galt, Woodstock, London, Chatham, Detroit, and intermediate points. Daily except Sunday.
10.10 a.m.—To Lindsay and Bobcaygeon.
3.50 p.m.—Toronto, Hamilton, Buffalo, Rochester, Boston, Woodstock, London, Windsor, Detroit, Chicago, and intermediate points between Peterborough and Toronto. Makes connections with the Trans-Canada Limited for Winnipeg and Vancouver. Daily except Sunday.
5.45 p.m.—Sunday only for Toronto and points West.

BARRISTERS AND SOLICITORS.

JAMES FORDYCE STRICKLAND, K.C., M.P.P., BERNARD B. PARK—Barristers, Solicitors, Notary Publics, Peterborough. 'Phone 191. Money to Loan. 375 Water Street.

R. S. HALL, K.C.—Solicitor, etc., Peterborough, Ont. Office: Corner of Hunter and Water Streets, over the Canadian Bank of Commerce. Trust Funds on Loan on easy terms of payment.

PECK, KERR & McELDERRY—Barristers, Solicitors, and Notaries. Office: 415 Water Street, Peterborough. Telephone 1950. E. A. Peck, M.P., P. D. Kerr, K.C., V. J. McElderry, K.C.

GORDON & ELLIOTT — Barristers, Solicitors, Notaries, Patents and Trade Marks. Money to Loan. Telephone 3300. — Hon. G. N. Gordon, K.C., Alexander L. Elliott. Toronto Office: 410 Saturday Night Building, 73 Richmond Street West. Telephone Number Elgin 6681.

You will find many things in the Classified Ads. of The Examiner.

DAVIS-THOMPSON COMPANY
Insurance and General Agency
433 GEORGE STREET - PHONE 40

Toronto Savings & Loan Co.
437 George Street Peterborough

SAVINGS DEPARTMENT 4% Interest Paid Half-Yearly on Deposits.
Every facility and convenience is afforded to Depositors.

INVESTMENT DEPARTMENT This Company's Debentures provide Safe and Profitable Investment for sums of $100 and upward. These Debentures bear a Special Rate of Interest depending upon the term of Investment.

SAFETY DEPOSIT BOXES FOR RENT

W. G. MORROW, Managing Director.

Office Hours:
9 a.m. to 4 p.m.
Open Saturdays Until 5 p.m.

TARZAN AT THE EARTH'S CORE, No. 93 By Edgar Rice Burroughs
(Metropolitan Newspaper Service, Inc.)

From Dacor, brother of Dian the Beautiful, Empress of Pallucidar, and Tanar, son of Chak, each captain of a ship, Tarzan learned the fleet was on its way to attempt a rescue of the Emperor David from the dungeons of Korsar. It had been long in building and only recently had they found a water passage into the Korsar As. "Soon now," said he who was named Tanar, "we shall be before the city of Korsar."

"Tell me," questioned Tanar, "how did you expect to rescue our Emperor with only a dozen men?" "We are not all here," answered the ape-man. "We are lost from our companions. But we have not many men in our expedition. We depended upon other means than man power to effect his rescue." As if in answer to his words a great cry arose from one of the ships and the men hastily rushed to the deck.

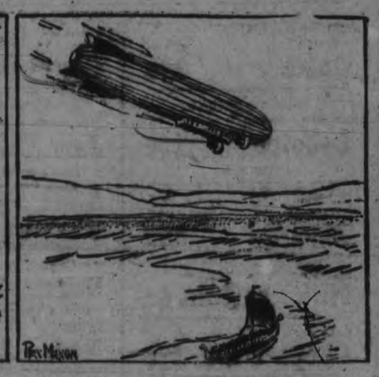

The excitement rose and spread. The warrior were all looking into the air and pointing. Already some of them were elevating the muzzles of their cannons and all were preparing their rifles. A steady, far-off roar was heard which Tarzan and Jason recognized. And as they too looked skyward, they saw the O-220 far above them. The dirigible had evidently discovered the fleet and was descending toward it in a wide spiral.

"These are our friends," cried Jason to Ja. "That is our ship that I told you about," said Tarzan to Tanar. All that happened on board was quickly signalled to the other ships until every member of the armada knew that the great thing hovering about them was no gigantic flying reptile, but a ship of the air come from the outer world on a mission of adventure and rescue of their beloved Emperor, David I. Slowly the great ship settled toward the surface of the sea.

English Bath Salts
In fancy jars. Odors of Cologne, lavender and verbena. Each..... 59c to 2.95

3-Piece Toilet Sets
For children. Brush, Comb and Mirror in blue or rose. Set..... 59c
—Toiletries, Main Floor.

THE CANADIAN DEPARTMENT STORES LIMITED

Hurry! Hurry! Christmas is but 3 Days Away!

The Store is open to-night (Wednesday), Thursday, Friday and Saturday nights until 9 p.m.

Men's Smart Neckwear
In attractive designs and colors. Neatly boxed.
Each 75c
—Men's Wear, Main Floor.

Buy Her a Ski Suit 6.95 to $10

If she likes Winter sports, give her a Ski Suit. They are made in all-wool, with zipper neck and pocket fasteners. Elastic cuff and anklet. Children's sizes are all one piece and colors are red, green, navy, fawn and brown. Suit ..... 6.95 to $10

Pullovers Each 2.95
A lovely and practical gift is found in the new lacey weave Pullovers with short and long sleeves. Made in two-toned combinations, including white and black. New and interesting necklines. Each 2.95
—Second Floor C D S

Electric Sandwich Toaster - Grillette

A VALUE EXTRAORDINARY!

Special Each 2.95

Priced dollars and dollars less than any double sandwich toaster on the market to our knowledge. An electric grillette that makes most delicious toasted sandwiches—cooks bacon, steaks, chops, eggs, sausages, pancakes, toast—heats rolls, etc. What a Christmas gift for your family—your friends—or for yourself. A gift that you will get tremendous use from during the Winter season when everyone appreciates a hot snack at any hour! You'll find the Grillette a boon in entertaining—after the bridge party—ski-ing or skating. It will be the most popular purchase you've made in a long time!
—Second Floor C.D.S.

Miniatures
Attractive reproductions of well-known subjects in gilt frames. Each, 10c
—Second Floor C D S

Walnut Smokers
Attractive cabinet style Smoker, complete with ash tray. Limited number. Smart Christmas gift for a man. Each..... 2.95
—Second Floor C D S

Pictures
Reproductions of Canadian subjects by Canadian artists. Each..... 19c
—Second Floor C D S

Chinese Silk Crepe Lingerie
Gowns and Slips in hand-embroidered styles. An exquisite gift. Dainty pastel shades. Small, medium and large sizes. Each, 4.95

Crepe-de-Chine Gowns, Slips and Pyjamas
Crepe-de-Chine Gowns, Slips and Pyjamas in lace trim and tailored styles. Pyjamas in one- and two-piece styles. Sizes small, medium and large in lot. Each or set, 2.95

Swiss Wool Panties
Imported fine Swiss Wool Panties with neat fitting band at the knee. Colors: white, pink and peach, with dainty rayon stitch of contrasting shade at the cuff. Sizes small, medium and large. Pair.... 1.19

Rayon Lingerie
Consisting of Gowns, Slips, Pyjamas, Pantie and Bloomer Sets. Sizes small, medium and large in the lot. Each or set..... 75c

Miss Simplicity Foundation Garments
Of peach rayon batiste with net bust sections, low back and 4 hose supporters. Suitable garment for evening wear. Odd and even sizes, 32 to 36. Each..... 5.95
—Second Floor, C.D.S.

Hand-Embroidered Pillow Cases

Here is an ideal gift—a pair of these pretty Cut-work Pillow Cases with hand-made lace trimmed ends. Size 42 x 33 inches. Pair..... 1.49

Crash Table Cloths
Real Linen Crash Table Cloths with colored striped borders of blue or gold. Size 50 x 50 inches. Each..... 59c

Jacquard Towels
"She" would be delighted to receive a pair of these attractive Bath Towels. They have a pretty floral design in rose, green, blue, gold or rainbow shades. Size 20 x 40 inches. Pair..... 75c

Damask Table Cloths
Real Linen Damask Table Cloths in a variety of attractive designs, neatly hemmed. Would make ideal gifts. Size 58 x 68 inches. Each..... 1.29
—Main Floor, C.D.S.

8-Tube Zenith Radios

Saxon Superheterodyne Model

52.50

Well grained walnut woods with quilted maple overlays are tastefully utilized in this well designed Saxon style cabinet. The size is 39¾ by 24¼ by 13¾. Tubes: 2 multi-mu, 1280 rectifier, 1 pentode, two 227 heater type, two 224. Magnavision dial, automatic volume, equipped with tone control, noise reducer, radiation suppresser, anteana balancer, high peak voltage condensers. Price 52.50
Deferred Payments may be arranged if desired.
—Basement, C.D.S

Men's and Boys' Slippers

Pair 1.69

Brown kip uppers, with leather soles and heels. Men's in Romeo and Everett styles, sizes 6 to 10; boys' in Everett style only, sizes 1 to 5. Pair..... 1.69

Men's Leatherette Slippers
In black and brown, fleece lined, with fleece insoles, padded soles and heels. Sizes 6 to 10. Pair... 69c

Women's Slippers
Black Patent Leather Slippers, fleece lined, with padded soles and rubber heels. Sizes 3 to 8. Pair..... 49c
—Main Floor.

Women's Eatonia All-Wool Hose
Eatonia Full-Fashioned All-Wool Hose, reinforced at heel, toe and sole. Sizes 8½ to 10½. Shades: black, pine cone, florette, light tabac. Eatonia value, pair..... 95c

Silver-plated Ware
Casseroles, Sandwich Trays, Bread Trays, Cake Baskets, Comports, Bon-Bon Dishes, Cocktail Shakers, Candlebras, Vases, Muffin Dishes, Biscuit Jars, Salad Bowls, Butter Dishes, Trays. Each ..... 1.59 to 4.59

Scarf and Beret Sets
Smart Chenille Scarf and Beret Sets that would make lovely gifts. Good colors to choose from. Set..... 1.39
—Main Floor, C.D.S

Women's Suede Gloves
Women's Washable Suede Gloves in pull-on style, with scalloped tops. Colors: sand, brown, grey, gunmetal and black. Sizes 6 to 7½. Pair..... $3
—Main Floor, C.D.S

Thursday 7 p.m. Specials!

Palmolive
Reg. 89c.
Shaving Sets Set 69c
—Main Floor.

Men's Shirts
Size 14 To 16½.
Each 50c
—Main Floor.

Dolls'

Black Sateen Bridge Cloths Each 39c
—Main Floor.

Bassinettes
Reg. 98c.
Each 77c
—Toyland—Basement.

Housewares and Hardware

3-Piece Aluminum Steamers
Consists of two Steamers and one Lower Saucepan. Cover fits all three sections. Complete. 1.53

Aluminum Tea Kettles
Holds 8 Imperial pints. Each..... 89c
—Basement, C.D.S.

Mechanic's 37-Piece Socket Set
Of especially hardened steel. Packed in a strong steel case. Nearly every size socket and L-handle for working on a car. Set..... 4.85
—Basement, C.D.S.

LOTS OF TOYS

NATIONAL FAST FREIGHT
A toy wooden train has an engine, coal tender, box car, automobile car, coal car, tank car and caboose. Strong wooden wheels. The finish on this train is harmless to children. Reg. 1.50. Thursday 79c

JAPANESE BALL GAME
Very interesting to both the small boy and youths. Metal base and sides. Complete with 3 balls. Set 75c

BUY AN EATONIA WAGON FOR YOUR BOY
Featured in Three Sizes
Strong hardwood box with rounded front and red trim. Channel steel gears and roller bearing steel disc wheels, with heavy rubber tires.
Size 15" x 36", with convenient hand brake and tubular steel handle. Eatonia value 6.75
Size 13" x 30". Eatonia value 4.75, and size 11½" x 25". Eatonia value 2.95.

TEDDY BEAR
A great big fellow, 16 inches tall; has brown fuzzy coat. Each..... 98c

OLYMPIC RUNNERS
A game for both young and old. Just line the racers up and they run the race track when you turn the lever that makes it vibrate. Set 1.75

HOCKEY STICKS
We have just received a new shipment of Hockey Sticks, priced from 25c to 65c. Well made of straight grained wood. Both short and full length sticks. Some are taped. Each ..... 25c to 65c

SKIS
Skis make a most welcome gift. We have a selection of skis in practically every size from 4 ft. to 7' 6". "Seconds." Pair.... 2.95
Ski Poles at....95c and 1.95
Harness from.....15c to $3

Badminton Racquets
Good quality polished ash frames, well balanced and strongly made. Strung with good quality gut. Each.. 2.95
—Basement, C.D.S.

CANADIAN DEPARTMENT STORES LIMITED

SHORT COURSES IN AGRICULTURE OPEN JANUARY 9

Classes Will be of Four Weeks' Duration for Junior Farmers.

ALREADY 40 APPLICANTS

The regular winter short courses in agriculture, open to all junior farmers in Peterborough County, commence here at South Central School on January 9th.

There is to be a class for boys in general agricultural subjects (mainly livestock and crops) and a class for girls in household science and home nursing.

Boys will be under supervision of J. B. Nelson, local representative of the Provincial Department of Agriculture, assisted by E. A. Innes a son of J. W. Innes, noted Holstein and Jersey cattle breeder. The girls will be instructed by Miss Marjorie Hamilton of Glen Huron, who teaches domestic science and by Miss Edith Petty of Toronto, teacher of home nursing.

The classes will be of four weeks duration. Already over forty young farmers are registered for instruction, and Mr. Nelson anticipates that when the classes commence the number of pupils will be in the neighborhood of one hundred.

CAVAN

Mr. N. Lamb spent the week-end with friends in Port Hope.

Mr. and Mrs. R. M. Howden and Mr. Willie Howden attended the funeral of the late Mrs. Howson from Millbrook on Tuesday.

Mr. and Mrs. W. Reynolds and Mr. E. Lamb were visitors in Peterborough on Friday.

Miss Jennie Swain, Lindsay is with her sister, Mrs. W. Tinney, who is ill.

S.S. No. 8 (Whitfield's) whose teacher is Miss Francis Jones, won the chimes given by Mr. M. B. Chenhall, music instructor in the Cavan schools, to the school singing the Christmas carols most correctly.

HASTINGS

Born at the East General Hospital, Toronto, to Dr. and Mrs. Andrew McGee on December 14th, a son.

Born in Detroit, on Sunday, Dec. 18th, to Mr. and Mrs. Gordon Overland (nee Pearl Parker), a daughter.

Sunday guests at the home of Mr. and Mrs. Roy King, were Mr. and Mrs. E. Timlin, Luella and Willis, also Mr. and Mrs. A. Brown, and daughter, Lisile of Roseneath.

GRAIN AND PRODUCE REVIEWS

TORONTO PRODUCE

TORONTO, Dec. 21.—There was little change in conditions on the local produce market yesterday, trading was slow and prices were about steady with those quoted on demand for creamery solids, and the undertone to the market was firm, while prices asked were steady. Choice solids from Ontario points were quoted at 21¼c, and second grade solids were 20¾c. Asking prices on Western makes were 21¼c to 21½c. Prices to retailers on creamery prints were 24½c for No. 1 and 24c for No. 2. Trade in cheese on te brokers' market was on a basis of 10c for new large, 10¼c for new twins, and 10½c for new triplets. Prices to retailers were firm at 11c for new large, 11¼c for twins, 11½c for triplets and 13½c for stiltons.

Prices on fresh and storage quality eggs were unchanged, and the demand was fairly good Country shippers were offered 30c for extras 25c for firsts, 20c for pullet extras and 16c for seconds, delivered, ungraded, cases returned. Fresh supplies to retailers were quoted at 38c for extras in cartions, 36c for extras loose, 32c for firsts loose, 26c for pullet extras loose, and 21c for seconds loose.

MONTREAL PRODUCE.

MONTREAL, Dec. 21. — Easier price trends in eggs and turkeys provided the main feature on the produce and dairy market here yesterday.

Carlots or less of fresh Ontario graded eggs were a cent lower for extras at 33c to 35c, and firsts at 29c to 30c, but pullets held firm at 27c a dozen. Storage eggs in carlots, were unchanged at 21c for extras, 18c for firsts, and 17c a dozen for seconds. Receipts were 260 cases.

Christmas turkeys, in carlots or less, were half a cent a pound lower as trading continued active. Quotations were 16c to 17c for 'A' grade, 14c to 15c for 'B' grade, and 11c to 12c a pound for 'C' grade.

Trading was dull in butter, cheese and potatoes, with prices holding steady. Butter arrivals totalled only 95 boxes, while there were no receipts of cheese. Carlots or less of No. 1 finest grass butter were quoted at 21½c to 21¾c a pound. Current receipts of Ontario white cheese were quoted at 8¼c to 8½c, current Ontario colored at 9½c to 9¾c, and Ontario early season make at 10½c to 11c a pound.

New Brunswick or Prince Edward Island Green Mountain potatoes, per 80 pound bag, were 90c, and Prince Edward Island Green Mountains, per 90 pound bag, $1.00.

CHICAGO GRAIN.

CHICAGO, Dec. 21.— Grains in Chicago scraped the season's low-price levels yesterday, with Liverpool smashing for the third time this week bottom records extending back 344 years.

Relative steadiness of the Chicago wheat market was largely due to correct surmises beforehand that official domestic crop figures from Washington this afternoon would prove bullish. The present condition of United States winter wheat was shown to be by far the lowest on record. On the other hand, the Government estimate of 1933 domestic winter wheat acreage was a surprise, being well above recent private returns.

Wheat in Chicago closed unsettled, ¼c to ⅝-8c under yesterday's finish; corn, 1-8c to 3-8c off to 1-8c to 1-4c up; oats, unchanged to 1-8c to 1-4c down, anfid provisions unchanged to 20c decline.

WINNIPEG GRAIN.

WINNIPEG, December 21. — With weaker outside markets, foreign demand absent, and other support limited, it took very little wheat to depress prices on the Grain Exchange here yesterday, and the close was ⅝c to ¾c lower for the day.

December closed at 39¾c, May at 42½c, and Juy at 43¼c.

Estimates of export were not available, and local traders were unable to confirm reports from New York of substantial sales of Manitobas. Canadian wheat still remains the cheapest in the world's markets, and with the support of the preference crowded out Argentine grain at Liverpool, where Broomhall reported the two in keen competition. Liverpool prices were lower, as were those at Buenos Aires.

Chicago was bolstered a bit by expectation of a bullish note in the crop report issued later yesterday by the United States Government.

Futures:

Wheat—	Open	High	Low	Close	Prev Close
Dec.	.39¾	.40¼	.39½	.39¾	.40⅛
May	.42¾	.42⅝	.42	.42⅛	.42⅝
July	.42⅝	.43⅛	.43⅛	.43¼	.43¾
Oats—					
Dec.	.19⅞	.20⅛	.19¾	.19⅞	.20
May	.21⅛	.21⅝	.21⅛	.21⅛	.21⅛
July	.21⅞	.22	.21⅞	.21⅞	.22

FAMILY WILL BE RE-UNITED.

OTTAWA.—The family of Herbert James Spence, separated during the last few days by the immigration laws, will be re-united for Christmas. The Department of Immigration announced to-day that Mrs. Spence and her children, held up at Niagara Falls, N.Y., would be admitted at once to join her husband in Toronto.

The wild ancestor of Europe's domestic cattle is still unknown to science.

OUR PRINTING PRICES are LOWEST

Obituary

JACK SANDFORD.

MADOC, Dec. 21. — (Examiner Correspondence.) — The sudden death of Mr. Jack Sandford, carpenter, of Bannockburn, son of the late James Sandford, took place on Monday, 19th. It had previously been reported as Mr. E. Sandford who had passed away.

FRANK CROWE.

WARSAW, Dec. 21.— (Examiner Correspondence.)—A large number of friends gathered at the home of Mrs. Cluff, N. Dummer, to attend the funeral of her brother, the late Frank Crowe. Rev. J. W. Wilkinson, pastor of the United church, of which Mr. Crowe was a member, conducted the services at the house and at St. Mark's cemetery, where interment took place. The pallbearers were Messrs. James Cluff, Maxwell Marston, John and Frank Booth, John Douglas and Fred Hill.

There were many beautiful floral pieces. Mr. Frank Crowe is the third brother who has died within two years.

BABY DOUGLAS BLAKELY

(Examiner Correspondence.)

HASTINGS, December 21. — The funeral of John Douglas, infant son of Mr. and Mrs. Milton Blakely (nee Jessie Brown) of Seymour, whose death occurred on Saturday evening, December 17th, was held from the home of his parents, on Monday afternoon.

The service was in charge of Rev. Mr. Kemp of Havelock of the Trent Bridge United Church, and was quite largely attended. The remains were interred in Trent Valley Cemetery, Hastings.

Marmora

The boys' class at St. Paul's Sunday School, recently taken over by W. J. Cottrell, has been organised and will be known as the Anchor Class, this name having been selected by the boys themselves. Ross Rogers was elected president, and George Rice secretary at a meeting held on Tuesday evening.

A monster relief entertainment, dance and card party, sponsored by Marmora L.O.L. 319, is being held in Marmora Town Hall on the night of Tuesday, January 3. The entire proceeds will be used for direct relief by Marmora Village Council.

Mr. William Shannon, who is attending St. Michael's College, Toronto, is home for the Christmas vaction.

Nearly 5,000 deer and about 1,500 moose were taken in Nova Scotia during the 1932 big game hunting season.

RADIO PROGRAM

WEDNESDAY'S RADIO

6.00—Vaughn de Leath—CFRB.
6.45—The Funnyboners—CFRB.
6.45—The G. E. Circle—WBEN.
7.30—Ralph Kirbery—WBEN.
7.30—Three X Sisters—WGR.
8.00—The Shadow — Mystery — WEAF.
8.45—The Country Doctor—WJR.
9.00—Paulist Choir—CKGW.
10.00—Corn Cob Club—WBEN.
10.00—Westminster Choir—CKGW.
10.30—Alice Joy, contralto—WJZ.
10.30—Columbia Revue—CFRB.
11.00—Moonbeams trio, vocal — WOR.

Bands and Orchestras

6.00—Del Lampe Orch.—WJZ.
7.00—Jane Froman Orch.—WEAF.
8.00—Toronto Police Band—CKNC.
9.00—Toronto Regiment Band — CFRB.
9.00—Symphony Orch.—WEAF.
10.15—Royal York Orch.—CPRY.
10.45—Luigi Romanelli Or.—CKGW.
11.15—Anson Weeks Or.—WEAF.
11.30—Isham Jones Or.—WKBW.
11.45—Lotus Garden Or.—WTAM.
12.00—Hotel Sherman Or.—WJZ.
12.30—Mark Fisher Orch.—WJZ.
12.30—Leon Belasco Orch.—CBS.
1.00—Canton Garden Or.—KYW.
1.30—Ben Selvin Orch.—WABC.

THURSDAY SPECIALS IN THE C.D.S. GROCETERIA

Dromedary Golden Pitted Dates 2 Pkgs. 25c

EXTRA SPECIAL. Mephisto Brand Lobster ½ Size Tin 19c

Eatonia Assorted Biscuits Lb. Pkg. 29c

Silverwood's Evaporated Milk tall tin 8c

Loin Pork Chops 2 lbs. 25c

ROUBEN-RED Turkeys Lb. 18-20c

Milk Fed Chickens 15c and lb. 18c

Choice Geese lb. 15c

Eaton's Jelly Powders 5 For 23c

EXTRA SPECIAL Strawberry Jam 40 Oz. Jar 21c
Limit of 2 Jars.

Christie's Delta Assorted Biscuits lb. 19c

Chocolate Coated Nuts lb. 25c

Mixed Nuts 2 lbs. 29c

Weston's Tip-Top Assorted Biscuits lb. 29c

Peameal Cottage Rolls Lb. 8c

Fresh or Smoked Fillets lb. 14c

Gilchrist's Honey Spice Cake lb. 16c

EXTRA SPECIAL White Swan Toilet Tissue 3 Rolls 25c

Soap Chips 2 Lbs. 15c

Comfort Laundry Soap 3 bars 10c

Large Size Sunkist Oranges doz. 35c

Eatmor Cranberries Lb. 21c

Choice Grapes 2 lbs. 19c

Head Lettuce 2 Heads 19c

Fresh Spinach 2 Lbs. 19c
—Basement, C.D.S.

CANADIAN DEPARTMENT STORES LIMITED

ELECTION FOR ALDERMEN AND UTILITIES MOST PROBABLE

PROBABILITIES.
Moderate westerly to southerly winds; fair and mild to-day and Friday.

The Peterborough Examiner

HOME EDITION

VOL. LXIX., No. 145 — PETERBOROUGH, ONTARIO, CANADA, THURSDAY, DECEMBER 22, 1932 — PRICE THREE CENTS

ROOSEVELT SHYS FROM DEBT TANGLE

ONTARIO DEFICIT IS $1,975,000.00 TREASURER SAYS

Payment of Exchange and Direct Relief Vanquishes Surplus.

EXPENDITURES DOWN.

Exchange Cost the Province $2,330,000 Dunlop Announces.

TORONTO, Dec. 22.—A deficit of $1,975,000 was officially announced late yesterday by Hon. Edward A. Dunlop, Provincial Treasurer for Ontario, for the fiscal year ended Oct. 31, 1932.

The ordinary revenues of the Province for the past year were set at $54,186,000 and the ordinary expenditure at $56,161,000. There is no mention made in this Mr. Dunlop's third pre-sessional statement of the total capital debt of Ontario, and questioned by The Globe, the Provincial Treasurer stated that it was not yet ready, and it was not the practice to give these figures out before his budget address in the House.

Exchange Charge

A surplus would have been claimed, Mr. Dunlop says, but for "the extraordinary charge of $2,330,000 for New York exchange and the direct relief charge of $3,950,000. The latter amount, however, has not been put entirely into this year's accounts, and is prorated of five years, including the fiscal year just closed.

The $2,330,000 cost for exchange is compared in the Provincial Treasurer's statement with the $95,000 cost for the same purpose for the year ended Oct. 31, 1931.

The province's share of municipal and provincial works, which are known as indirect relief, is $9,800,- [illegible] capital account.

Expenditures Cut Down

Department expenditures are reduced $4,636,000, it is stated, which

(Continued on Page 3)

BEER BILL SET BEFORE SENATE

Dry Members Confident of Victory Despite Wets Early Successful Vote.

HOLD HOOVER ALLY.

WASHINGTON, Dec. 22. (AP)—The Democrat 3.2 per cent beer bill which rode through the U.S. House of Representatives on the wave of a 65-vote majority, came abreast of two new hurdles today—the Senate and Presidential approval.

Prompt consideration was promised in the Senate, probably in mid-January after a vote has been had on prohibition repeal, but Democratic leaders were not voicing the optimistic predictions which preceded victory in the House yesterday.

While the wets continued jubilant over the 230 to 165 vote which spelled their first successful attempt to modify the Volstead law in 12 years, dry members confidently asserted that the measure would be defeated at the other end of the capitol. If not there, they held that President Hoover would not approve it and that it could not be passed over his veto.

Shouts and applause greeted speaker John N. Garner's announcement of the bill's passage yesterday after three and a half hours of tense debate and quick rejection of approximately two doen amendments, including one to cut the alcoholic content from 3.2 to 2.75 per cent by weight.

SENATE ADOPTS REPORT

WASHINGTON.—The U. S. Senate to-day adopted the conference report on the Philippine Bill, granting independence to the islands in 10 years. The report now goes to the House.

ENTICING ITEMS
From To-day's Classified Ads

Expert Radio Service on all makes of Radios.
Parlor Furnace for Sale.
Heated Apartment, Furnished or Unfurnished, is for Rent.
High-grade Jersey Cow is for Sale.
Experienced Permanent Waver and Hairdresser Wanted.

Canada's New Radium Plant at Port Hope Starts Production.

Opening weeks of 1933 will see Canada established as an important source of that great boon of suffering humanity—radium. Less than three years after the discovery of pitchblende ore on the shores of Great Bear Lake in far north-west, the first minute but valuable shipment of the rare element will go forward from the newly-completed plant at Port Hope to the radiological laboratory established by the Ontario Government at Toronto, to be used for preparation of radium emanation for distribution throughout the province. In the above layout is shown: (TOP) LaBine Point, Echo Bay, from which the radium-bearing ore has been shipped to eastern Canada with barges unloading supplies and machinery; (LEFT) plant of Eldorado Gold Mines at Port Hope which will house the concentration process developed by the department of mines at Ottawa, with the building containing the main finishing laboratory in the background; (RIGHT) Inside the laboratory, showing bowls containing concentrate in the final stages of the extraction process; (CENTRE) Gilbert LaBine, discoverer of the Great Bear Lake silver-pitch-blende finds; (LOWER LEFT) M. Pochon, radium expert, in charge of the plant; and (LOWER RIGHT) E. LeCronne, who will supervise initial concentration.

LLOYD GEORGE PUTS FOOT DOWN ON DISCLOSURES

Ready to Publish Whole Debate on 1923 Issue at Risk of Going to Jail.

OPPOSES PARTIAL STORY.

Scores Lords for Threatening Members of House—Hints Jail for Others.

LONDON, Dec. 22 (A.P.)—David Lloyd George, the former Liberal leader, made a sensational declaration in the House of Commons this afternoon, intimating that he was ready to go to jail, if it came to that, on the issue of further disclosure by him of Cabinet proceedings which he threatened, should any further "partial disclosures" be made.

What led up to this was the recent partial disclosure by several members, including Mr. Lloyd George himself, during debate in the House of proceedings in Lloyd George's own Cabinet in connection with the 1923 debt settlement with United States. Mr. Lloyd George at that time demanded publication of the full minutes, but this was refused.

To-day's outburst was occasioned by a warning by Lord Hailsham, Secretary for War, and others in the House of Lords last night, that disclosures of Cabinet secrets made the offender liable under criminal law.

Threats Something New.

Mr. Lloyd-George hotly declared to-day that it was a new thing when the Lords began to threaten members of the House.

"I know," he said, "that last night there was talk about liability to two years' imprisonment. I beg to say that if partial disclosure of this kind is given again I shall, without any hesitation, take the responsibility of publishing the whole transaction."

If he were sent to jail there would be others who would have to be sent there, too, he said, including "two or three members of the present Government."

Mr. Lloyd-George also accused Prime Minister Ramsay MacDonald of an insult to the House for absenting himself from debate on unemployment recently on a plea of indisposition, although "he was able to travel to Lossiemouth and speak there on unemployment on the very night that the House was debating the question."

Nominations Friday In North Monaghan

North Monaghan's municipal nominations meeting will be held at May's School Friday from 1 p.m. until 2 p.m., with Bruce Johnston, township clerk, presiding. It will be followed by the customary public session at which candidates may address the ratepayers, and the affairs of the township be generally discussed. The present members of the Council are Reeve John McIntosh, Deputy-Reeve George Patton, and Councillors John Barnes, Robert Dobbin and Wm. Whitfield.

Enquiries in regard to the probability of new candidates being named to-morrow have not succeeded in bringing forth any definite pronouncement, although there have been rumors of a movement, quietly operating, to inject some new blood into next year's council.

Other township nominations throughout the county will take place next Monday.

Going to Market in Style

BELLEVILLE, Ont., Dec. 22.—C.P.)— "This little pig went to market" is a well known ditty. But the verse never stated just how the market-bound animal travelled. The modern animal goes to market in style, if the scene witnessed just outside Belle[illegible]e can be taken as an example.

A large Belleville-bound coupe whirled along the road. In the rear seat section stood a small calf peering intently out of the window. Both man and animal seemed quite unaware of the mild sensation they caused on their journey.

WAR TO FINISH ON GANGSTERS

Chicago Police in 1932 Have Slain 40 Against Losing 9 of Own Force.

MAYOR BACKS DRIVE.

CHICAGO, December 22 (C.P.).—The Chicago police are shooting straight these days—and nights.

It's a war to the finish, against gangsters and other law violators, as Mayor Anton J. Cermak views the situation, and no immediate let-up was in sight.

Already 40 who chose to fight it out with the police in 1932 have died, while police counted but nine of their own numbers lost in the gunfire.

Three notches on police guns were figuratively scratched on their weapons yesterday and last night.

The latest to fall before their marksmanship was William Nydick, described by investigators as a one-time partner of "Smiling Joe" Filkowski, notorious bandit, who heads Cleveland's list of "public enemies." Earlier in the day two negro robbers were slain as they fled the scene of a holdup.

Detective Harry Miller of Mayor Cermak's office, who on Monday helped stage a police raid on a downtown office in which Frank Nitti, reputed "enforcer" for the somewhat deflated gang of Al Capone, was shot and seriously wounded, was the man who killed Nydick. He was attempting to serve a warrant charging robbery to Nydick in his hotel room.

"Nydick grabbed the warrant, tore it into bits, and reached for his pistol," Miller said. "I just beat him to the draw and shot him."

YOUTH AND GIRL ARE FOUND SHOT

Farm Hand Believed to Have Slain Employer's Daughter, Then Suicided.

JEALOUSY BLAMED.

INNISFREE, Alta., Dec 22 (C.P.).—A double killing, arising from a farm hand's jealousy of the affections of his employer's daughter, was revealed to-day by the finding of two bodies in a barn on a farm four miles from here. The bodies were those of Peter Shulupka, 25-year-old farm hand, and Katie Dulaba, his employer's 20-year-old daughter.

The girl was believed by police to have been shot by Shulupka as she went about her early morning chores in the barn. The man is then believed to have committed suicide by shooting himself with the same rifle he used to slay the girl, of whose affections he was said to have been extremely jealous.

Shulupka is said to have come from Central Europe about two years ago, and since was employed by Stack Dulaba, a pioneer settler in the district.

Royal Canadian and Mounted Police with Coroner Dr. M. C. Adamson are coming from Vegreville to investigate.

Kiwanis To Entertain 218 Camp Children

The Kiwanis Club is playing Santa Claus on Friday afternoon to 218 children who attended Jackson Park Camp during the past summer. Kiwanian Laurie Mitchell, manager of Peterborough Bus Lines Limited is going to loan some busses to bring the children to the Capitol Theatre, where Kiwanian Jack Stewart will entertain them to a show. After the show Santa will distribute useful gifts to each child, in addition to candies, nuts and an orange.

OUR WEATHER MAN

MANY FAMILIES STILL AWAITING DINNER BASKETS

Church Organizations, Service Clubs and Lodges Doing Their Best.

BUT SOME REMAIN.

Names May Be Had From City Relief Officer Metheral.

Peterborough's job this Christmas is still far from finished. There is yet no certainty that all of the 614 families listed on the city's relief rolls will receive some portion of Christms cheer. While many of these needy families have been provided for and a large basket of Christmas goodies will be carried over their threshold on the eve of Santa Claus' visit, there are numerous others who, unless citizens come forward immediately, may have empty cupboards for the great festival.

Many Families Remain.

Relief officials, who are giving all their energies to the task of caring for the needs of these depression casualties, admitted to-day that Christmas may not enter the door of every Peterborough family. There are still many families on their rolls that have not opposite their names the little pencil mark

(Turn to Page 5)

FRANCE AND ITALY PREPARED TO BLOW UP MOUNTAIN PATHS

Made Every Pass Through Alps a Potential Death Trap.

SPENDING BILLIONS.

By PIERRE VAN PAASSEN
(Copyright, 1932)

METZ, Dec. 10—While the gigantic line of fortifications which France is building on the German border consists of a labyrinthal network of subterranean passages, long tunnels, and redoubts, barracks, hospitals, electric and water-power stations, all underground on the Italian front the new defence is

Pierre van Paassen

above the earth's surface. This system, separated from the first by Switzerland, also differs in that it is utterly simple, while that on the German frontier is amazingly intricate and complicated.

Marshal Petain, the defender of Verdun, who flung the slogan, "They shall not pass!" at the German crown prince, is the creator of both systems which will be completed in 1935. Since it was practically impossible to go underground in the granite formation of the Alps and the Jura Mountains, Marshal Petain conceived the idea of making the rock itself perform the chief defensive work.

There are but twelve roads connecting France and Italy. All ex-

(Turn to Page 8, Please)

Wishes Free Hand On Taking Office He Tells Hoover

Expect President Will Refrain From Appointing His Proposed Debts Commission As Result Of Roosevelt's Refusing To Accept Joint Responsibility.

PAUL-BONCOUR TO FOLLOW HERRIOT'S LEAD AIMING AT GENERAL DEBTS SETTLEMENT.

WASHINGTON, Dec. 22.—(AP)—President-elect Franklin D. Roosevelt in correspondence made public today at the White House declined "to accept any responsibility" in the appointment of a commission to explore the war debts and other international problems—telling President Hoover, in effect, that he wished a free hand after he takes office March 4.

The exchange between the president and his successor to-be consisted of four lengthy telegrams. To them the president attached a brief statement to the press, saying:

"Governor Roosevelt considers it is undesirable for him to assent to my suggestions for co-operative action on the foreign problems outlined in my recent message to Congress. I will respect his wishes."

In authoritative sources it was learned that the president will refrain from appointing the debts commission proposed by him in his message to congress last Monday.

He was described as feeling that without the support of the president-elect, the commission could not properly be formed to carry on after March 4.

No Commitments.

In his brief statement attached to the correspondence, however, Mr. Hoover added:

"Situations will no doubt develop and will be dealt with by the administration as they arise. But of course no commitments will be made for the next administration."

The correspondence was initiated by President Hoover last Saturday, two days before his message to Congress. He wrote that the debt problems "can not be disassociated from the problems" to come before the world economic and disarmament conferences.

He asserted that "exchange of views in respect to debts can not be accomplished in satisfatcory manner through the ordinery routine of diplomatic contacts" but require "free and direct round table discussion with each government separately."

Roosevelt replied Dec. 19, after Congress had received the Presidential message, that, "I can not

(Turn to Page 5)

THREE PERISH IN TRAIN CRASH

Flier Leaps Tracks at 70 Miles an Hour, Crashing Through Signal Tower.

PASSENGERS HURT.

IMA, O., Dec. 22 (C.P.).—Crashing through a signal tower after jumping the tracks, a speeding Erie Railroad passenger train was wrecked two miles south of here last night, killing three men and injuring several passengers.

The train, No. 7, westbound from New York to Chicago, was going about 70 miles an hour, trainmen said, when it left the rails.

Nine cars and the engine overturned in a ditch, and two of the cars caught fire. Four other coaches, containing most of the 30 passengers aboard, remained upright.

Charles Scott, engineer, and Earl Swihart, fireman, both of Huntington, Ind., were trapped in the cab of the locomotive and were killed. Charles Aldrich, of Lima, working in the tower, was killed when the crash hurled him from his lofty room onto one of the burning coaches.

Only one passenger, Miss Georgia Deerwester of Huntington, Ind., required hospital treatment.

While Lima firemen fought the flames it was feared for a time that some of the trainmen were trapped in a blazing baggage and mail car of wood construction, but no bodies were found when a search was made of the smouldering wreckage.

Cause to Forget

DETROIT, Dec. 22.—(A.P.)—John Miller almost threw a monkey wrench into the legal machinery of his $10,000 alienation of affections suit against Henry Shelters, of Rockwood, Mich., when he failed to recall the first name of his former wife.

"We can hardly expect," commented Judge Monihan sternly, "that your suffering is very great when your memory of your wife is so faint you cannot remember her name."

"But," replied Miller, "my suffering is so great that her name seems of no importance."

And the hearing continued.

Kingsford-Smith Is Father Of Son

SYDNEY, Australia, December 22 (C.P.). — A son was born to-day to Sir Charles Kingsford-Smith, famous round-the-world flier, and his wife.

Wing - Commander Kingsford-Smith was married in Melbourne, Australia, on December 10, 1930, to Miss Mary Powell, pretty Irish-Australian girl. Their romance had its beginning in 1927 after his trans-Pacific flight.

BILL PRESENTED SENATE

WASHINGTON, Dec. 22 (A.P.)—The bill to legalize 3.2 per cent. beer passed by the U. S. House of Representatives yesterday, was presented to the Senate to-day and referred immediately to the judiciary committee without discussion.

CAN.-AM. WILL OPERATE AT FIVE-TEAM LEAGUE

BOSTON, Dec. 22 (C.P.).—With the Springfield Indians definitely out of the Canadian-American Hockey League, President James E. Dooley and his directors to-day were in a position to revise their schedule on a five-team basis. That odd number of teams functioned perfectly during the first two years of the circuit's existence.

The decision of William F. Carey, who yesterday named Lester Patrick to succeed Col. John S. Hammond as president of the New York rangers, to withdraw that club's farm team from Springfield did much to clear the air of uncertainty that surrounded the league during all of the current season, which brought financial troubles to almost every club.

A Slight Snag

NIAGARA FALLS, Ont., Dec. 22 (C.P.).—Everything was in readiness for the marriage of Clara Blanche Hayes, 18, of Canfield Junction and Jack Van Slack, 31, of Dunnville, at the latter place to-morrow, but Mr. Van Slack may not be able to be present.

To-day he was arraigned in police court on a charge of giving false information in applying for a marriage license here, police contending he is not divorced from his first wife, whom he married in Youngstown, O., in January, 1931.

Van Slack pleaded not guilty and was remanded until January 3. He described himself as a bachelor in applying for the license, the charge said.

ALD. M. TURNER NOT CANDIDATE FOR THE COUNCIL

Acclamation for Mayor Denne Most Probable on Nomination Day.

CONTEST FOR COUNCIL?

Election is Also Assured for Seat on Utilities Commission.

Prospects for the municipal nominations tomorrow indicated this afternoon that there would be contests for the City Council and the Utilities Commission, with the probability of an acclamation for Mayor Denne.

To-day's developments brought out the surprising announcement that Alderman Mel Turner had decided not to be a candidate for the council, although some of his friends, citizens who have appreciated the quality of his municipal service, felt rather confident that they could persuade him to accept nomination again.

Alderman Turner did not express any specific reason for retirement, except that he believed he had done his share of duty as a civic administrator in the seven years he has been a member of the council.

Nagle E. Phelan has already resigned from the council, and if Alderman Turner is fully determined to withdraw from civic activities, next year's council will miss the counsel and experience of two of its younger members who have shown conspicuous ability and diligence in the performance of the aldermanic duties.

The other three aldermen whose terms are expiring are James Hamilton, D. J. Holland and J. A. McNabb. They have stated that they will accept nomination, and the other new prospects are James E. Ellis of Ashburnham, Max Sloan of the south ward, Fred Goodfellow, and George Benton, 762 Water street.

Utilities Commission

For the vacant position on the Utilities Commission three candidates have already been announced, E. R. Shirley, whose second term is now concluding; E. B. Fowler, and E. G. Patterson. The business experience of Mr. Patterson and Mr. Fowler, and the knowledge Mr. Shirley has already gained as a member of the Commission, are assuring factors that the strength of the commission will be maintained by the successful contestant

(Turn to Page 5)

ARCTIC FLYING FULL OF DANGER

Pilots Find "Black" Snow in Northland More Hazardous Than "White" Variety.

FOGS LEND DANGER.

OTTAWA, Dec. 22 (C.P.).—'Black' snow in the Arctic is much more of a hazard to Canadian airmen than the ordinary "white" variety, and when a sable wall looms ahead of the flier, the best thing to do is to bring the aeroplane down to mother earth. This is the counsel of Captain G. C. Upson, formerly of the Royal Canadian Air Force, who has just returned from Great Bear Lake after a season's flying there.

The reason for his discreet advice is not far to seek. "Black" snow means snowstorms ahead. To the pilot, thousands of feet up in the air, these present themselves as an almost impenetrable black wall, to fly into which is to invite disaster. Visability is completely destroyed, and to add to his troubles, ice begins to form on his air-screw, on his propeller, and on the leading edges of the struts and wings. Within a very brief space the whole shape of the aeroplane is altered by coatings of ice, and its efficiency as a buoyant medium whose domain is

(Turn to Page 5 please)

Your Evening Smile

GLASSES NEEDED

Diner: Waiter, the portions seem to have got a lot smaller lately.

Waiter: Just an optical illusion, sir. Now that the restaurant has been enlarged, they look smaller—that's all.

PRAIRIE FARMER PRESENTED GIFT OF DEBT RELIEF

Interest on Obligations Contracted 1929 and 1930 Cancelled by Imperial Oil.

$5,000,000 INVOLVED.

Repayments Start Next October Based on Price of Wheat.

TORONTO, Dec. 22.—Debt revision and a sweeping cancellation of back interest, is the Imperial Oil Company's Christmas present to farmers of Western Canada.

The repayment plan offered last night by the company to upwards of 80,000 debtor farmers in the Prairie Provinces, provides for remission of interest on amounts due from 1929 and 1930 up to October 1, 1933. Thereafter, during the course of a five-year repayment period, interest at only four per cent. will be charged. Repayment is to be made in annual instalments on October 1 of each of the following five years—but instead of taking a dollar for each dollar's worth of debt (if wheat prices remain at relatively low levels) the company will permit liquidation of amounts due on the basis of wheat values, rather than dollar values as carried on its books.

While the company makes no announcement of the aggregate par value of debts involved, it is understood that it is upwards of $5,000,000; and the amount by which the total capital debt will be scaled down depends upon the value of wheat during the five years following October 1 next. Interest charges accumulating from that date will also be scaled down, should wheat values remain at depreciated levels.

Based On Current Capacity.

Apart, therefore, from the material reduction in interest charges, Imperial Oil's Christmas present to the burdened West is a plan whereby farmers may repay old debts upon a basis of current earning capacity, rather than upon earning capacities as at the time of contracting the debts.

The principle of ability to pay thus replaces the "pound of flesh" theory in fixing the actual value of debts owed the company. In applying its liberal policy, the company estimates that the outstanding debts included in the plan were incurred when wheat was at an average value of 70 cents per bushel. Thus, one hundred bushels of wheat was equivalent to a $70 liability incurred through the purchase from Imperial Oil of gasoline and oil to operate farm machinery in 1929 and 1930.

In repaying the debt, on the annual due dates beginning October 1, 1933, 100 bushels of wheat, according to the plan offered, will still repay $70 worth of the individual farmer's debt. Thus, if No. 1 Northern wheat on any due date closes on the Winnipeg Grain Exchange at 70 cents, the farmer will pay full par value of the debt. If, however, the closing price is 50 cents, the proceeds from the sale of 100 bushels of wheat would still discharge $70 worth of the original debt; that is, the company agrees to accept, in that instance, 85c in cash for $70 worth of the original debt—such interest as may be due at the same time being similarly scaled down. If, on the other hand, wheat should be above 70 cents on any of the due dates, the company accepts cash for the debts at their par value, the farmer getting the benefit of the extra value of his product.

Debts Causing Fear.

In making its announcement, the directorate of Imperial Oil takes cognizance of the real nature of debts, and remarks that, "To-day burdens of debt are disturbing nations and individuals and causing fear to weigh heavily on all people. Until fear is overcome and employment increased, thereby strengthening prices, difficulties will continue to prevail." The further statement is made that the company has given additional employment to workers, for the above reason, and is now prepared to go a step further in adjusting debts owed to it by the public.

PRINCE SUFFERS COLD

LONDON.—Prince George, youngest son of the King, was confined to his bed to-day suffering from a cold in the head.

HOW MUCH DO YOU KNOW ABOUT CHRISTMAS?

WHAT is the second line of the following Christmas songs?

1 "WHILE shepherds watched their flocks by night."

2 "THE first noel the angel did say."

3 "SILENT night! Holy night."

4 "O COME, all ye faithful, joyful and triumphant."

5 "IT came upon the midnight clear."

(See Answers on Page 15)

Faith

MACON, Ga., Dec. 22.—(A.P.) Ben Lyles has been enlightened in the ways of getting along in the world.

A shabby stranger came to Lyle's restaurant, complained of hunger and got a free meal. "Where can I sleep?" he then inquired.

Lyles directed him to a public "flophouse" but in a little while he was back.

"Hey, you!" he said, "would you mind keeping my money for me? I'm afraid to sleep with it on me in that crowd."

MANHATTANITES WILL DINE WELL

Stores Offer Favorite Dishes For Those Who Follow Old Land Customs.

SPECIAL ENGLISH DISHES.

(By Robert St. John, A. P. Staff Writer)

NEW YORK, Dec. 22. — (AP) — Gastronomically, this Christmas will be a merry one for Manhattan dwellers.

Never before, merchants reported today, have the New York shops — from the Bowery to Park Avenue— been so full of holiday delicacies.

You can make merry over caviar from the Volga at $1 an ounce, or eels from Quebec at 20 cents a pound.

One east side storeoffers the "makings" of a complete Christmas dinner at $1.25, while across this city of contrast, an exclusive Fifth Avenue food shop has' a holiday assortment packed in holly trimmed wicker baskets at $125.

Shopsin the foreign sections are displaying tons of food which from a proverbial part of the Christmas feast for Britishers, Frenchmen, Germans, Italians, Hungarians and others who would follow their "old world" customs.

English Dishes

An English shop has plum puddings made from a recipe preserved since the days of Charles Dickens. They are guaranteed to have been sprayed with cognac and brandy. Then there are Yorkshire pies concocted from chickens fed on rice and honey, and gallon kegs of peaches preserved in brandy sauce, with a spigot in case you are more interested in the sauce than the peaches.

More British hams than ever before are on display. You can get a york ham cured in mahogany dust a Suffolk ham cured in treace and beer, and an Irsh ham with the smell of peat smoke still clinging to it, all in a hamper for $35. Lax, or smoked salmon, is selling for $1.25 a pound. Other Fifth Avenue delicacies are rum butter, shark's fin soup, chedder cheese swimming in port, kangaroo tails and truffles —and underground fungus—which the importers swear were hunted in English forests with specially trained pigs, dogs and goats.

In the French quarter the four Christmas specialties are patte de foie gras, geese, snails and glazed chestnuts.

ALD. J. A. McNABB TO BE CANDIDATE

Has Seen Six Years' Service in City Council, Two With School Board.

GIVEN GOOD SERVICE

Alderman J. A. McNabb to-day announced his candidature for re-election to the City Council. For the past six years Alderman McNabb has given earnestly of his services to the citizens of Peterborough. He was a member of the Board of Education for two years before graduating to the City Council where he has shown keen insight into the city's affairs.

This year Alderman McNabb has been chairman of the Fire, Water and Light committee, and the keen manner in which he straightened out this committee's affairs gained him wide recognition. A returned soldier himself Alderman McNabb has always shown a keen and helpful interest in everything pertaining to the benefit of veterans.

Five Forced To Flee Blaze In Apartment

TORONTO, Dec. 22 (C.P.). — As firemen assisted his wife and two others down a ladder from the third-storey window, George Wilson, crippled subdivision postmaster, fought his way through heavy smoke to carry his 10-year-old daughter, Joyce, to safety after fire had broken out in the tailoring shop beneath their flat early this morning.

Heavy smoke, which suddenly seemed to fill the hallways and rooms over the shop, left the tenants choking and nearly blinded.

Mrs. Wilson, in alarm, ran from the second floor upstairs to escape the fumes. Wilson lifted his daughter out of bed and made his way downstairs to the street.

A. J. Tolmie and Mrs. M. Chapman, on the third floor, were joined by Mrs. Wilson and firemen scaled the ladders to rescue them.

..... ONTARIO GRAIN

TORONTO, Dec. 22.—Ontario grain, approximate prices track shipping point—Wheat, 38c to 40c; oats, 20c to 21c barley, 33c to 35c; corn, 33c to 35c; rye, 26c to 30c; buckwheat, 27c to 29c.

GARDINER MAY TAKE ALBERTA PREMIERSHIP

Ottawa Report States Progressive Leader to Succeed Brownlee.

TARIFF BOARD DEAL.

Present Premier to be Member Under Judge Sedgewick, Rumor Says.

OTTAWA, Dec. 22.—Announcement of the personnel of Canada's new tariff board, which is expected early next month, will be followed immediately, it is believed here, by a statement that Robert Gardiner, Progressive leader in the House of Commons, is retiring to accept the Premiership of Alberta.

The report is predicted upon the assurance that J. E. Brownlee, now Prime Minister of Alberta, has accepted a position on the tariff board and will make his decision known at the annual convention of the United Farmers of Alberta in January.

In the same connection, it is declared with certainty that Mr. Justice Sedgewick of the Supreme Court of Ontario, has accepted the chairmanship of the Board, contingent upon the promise of the government that the emolument the position will carry will be made as attractive as that which he receives as a judge. The third member of the board, it is stated, will be Emile Chaput of Montreal, son of the late Charles Chaput, and well-known Montreal business man.

Not Unexpected

Translation of Robert Gardiner to the provincial arena in Alberta is not unexpected. After Robert Forke went over to the Liberal party in 1926, Mr. Gardiner became leader of what were known as the co-operating independent groups. Within the past two years he has seen his leadership wane, with many of his followers turning to J. S. Woodsworth, Labor member for Winnipeg, for their guidance. That defection has become much more pronounced in the last three months with the growth of the Co-operative Federation and Mr. Gardiner, who is rather conservative in his radicalism, is said to be quite ready to find a more congenial atmosphere in his home province.

Rumors

EDMONTON, Dec. 22 (C.P.) — Changes in the Farmer administration of Alberta, with Premier J. E. Brownlee resigning and Robert Gardiner, leader of the Progressives in the Federal House, succeeding to the Premiership, were rumored today. But they were quickly denied by Mr. Brownlee.

"Wild rumor," declared the Premier, when shown an Ottawa despatch, published by a Toronto newspaper.

Liberals Select Clarence Massey

COBOURG, Dec. 22. — A special committee appointed by Northumberland County Liberal Association, at its last convention, and composed of presidents and secretaries of the various town and township associations, has announced that Clarence W. Massey, farmer, of Morganston, will be in the field for nomination as Liberal candidate to contest the riding in the next Provincial election. The committee was appointed to interview possible candidates, which duty it has carried out. Mr. Massey is president of Northumberland County Liberal Association, and has been an active worker in Liberal interests for some years.

OPPOSE SUNDAY MOVIES

OLDHAM, England.—Residents of this town decisively voted down the idea of opening cinemas on Sunday. It was the first vote of its kind held in the northern part of England, and although only a quarter of the electors voted, the measure to bring in Sunday movies was turned down by 12,000 against 3,000.

The three other boroughs in England that have already voted on the question have produced large majorities in favor of the Sunday shows.

New Cabinet Hunter

After Camille Chautemps, radical deputy, failed in his attempt to form a new French ministry, Joseph Paul-Boncour, dynamic statesman, above, undertook the task. For a number of years Paul-Boncour has represented France at Geneva conferences.

Dimples Emphasize Her Beauty

These two pretty dimples possessed by Miss Hortense Calahan had a great deal to do with the fact that she has been chosen one of the most beautiful girls at Louisiana Tech, at Ruston, La.

REFORMATORY TERMS GIVEN TWO BROKERS

Johnstone and Byles Found Guilty, in Creamery Collapse, at Goderich.

SEVEN-DAY TRIAL.

Judge, Opposing Suspended Sentence, Makes Penalty 2 Years Less Day.

GODERICH, Dec. 22 (C.P.) — Commenting that he was opposed to sending anyone to penitentiary if it could be avoided, and that accused had not secured their money by violence, Judge Costello, in county court last evening, sentenced John Powell Johnstone, 31, former Toronto stock broker, and his head head salesmen, Francis Byles, 53, each to two years less one day in the Ontario reformatory.

The prisoners took their sentences calmly, shaking hands with their counsel and numerous friends in the court room before being taken to the county jail.

The sentences date back to the day of their incarceration in Huron county jail, in the case of Johnstone some 14 weeks, and with Byles to April of this year.

Seven-Day Trials

The sentence marked the culmination of trials extending over seven days.

Johnstone, immaculately dressed, was found guilty of converting to his own use, funds of Consolidated Creameries, Limited, which he promoted.

Immediately Johnstone was sentenced, counsel for Byles, R. V. Hays, Jr., asked permission to change Byles' plea of "not guilty" to one of "guilty" with respect to the false pretences charge against his client. The request was granted and senence identical to that of Johnstone was imposed. On charges of conversion and theft, Byles was discharged, the Crown offering no evidence.

Losers Look On

Among the spectators who heard sentence passed, were a number who had lost large amounts—in some cases their all—in Consolidated Creameries.

Defence counsel, Frank Donnelly, asking for suspended sentence for Johnstone, said: The shareholders would receive 35 cents on the dollar.

"I cannot agree with suspended sentence," said His Honor, addressing Johnstone. "Not directly, but through you indirectly, a large number of people have been defrauded out of their hard earned cash. Many will not have a joyous Christmas, as they might have had had they not invested in Consolidated Creameries."

His Honor told Johnstone he was young and clever and possessed of much talent which, if put to proper use, would quickly re-establish him in society.

Franco-American Pact Nearly Ready

PARIS, Dec. 22 (A.P.)—It was reported reliably to-day that U. S. Ambassador Walter E. Edge has returned here with the draft of a new Franco-American commercial treaty practically in complete form so far as American desires were concerned. The treaty must be gone over again with the French, it was said.

(The Ambassador went to the United States in September with a draft of French counter-proposals to an American bid for a new treaty. Previous reports said French failure to pay the Government's debt to the United States last week would force an indefinite suspension of the trade negotiations).

STAMP CORNER

By M. A. Bessey

There are doubtless quite a number of people in Canada who have never seen either of the stamps that are illustrated below and yet they are the two high values of our last issue.

The new issue released the first of December has no value higher than the thirteen cent, thus these same two stamps may still be classed as in current use.

The fifty-cent value depicts Evangeline's church at Grand Pre in the province of Nova Scotia. It is dull blue in color but for all that is a very attractive stamp. Details in the central scene are quite discernable, and a little study of the stamp will prove very interesting. The two stamps, as illustrated, are a part of the set released in 1930; there having been no new stamps of these values issued since then, they are still current.

Good used copies of the fifty-cent value were very scarce for a long time, and it is only during these past few months that they have been obtainable in any quantities; even now they are far from common and collectors would do well to secure one soon. I do not think they will ever be any cheaper and I have no doubt they will soon go up in price. Unused copies may generally be obtained at your local post-office. Used copies catalogue at 20 cents, and readily sell at half catalogue or more.

A large percentage of these stamps are to be found with straight edges, thus holding up the value of the copies perforated on all four sides.

The one dollar, dark olive, depicting a view of Mount Edith Cavell, is named in commemoration of that gallant nurse of the Great War. A little study of the scene will prove very interesting, many details being clearly discernable.

Here is one stamp that I firmly believe will have a real future. Although this stamp has been in use for about two years, good used copies are extremely hard to find. Many post-office branches are selling the old King George $1.00 orange stamp. Again, the majority of these high value stamps are used by banks for their registered mail. I believe that a number of these banks, during the past year or two, have made more use of meter type stamps, thus eliminating the necessity of using adhesive stamps; this in addition to having cut down their mailing costs as much as possible, cuts out a very large number of these one dollar stamps, that might otherwise have been used.

Although, the catalogue value of the stamp is only thirty cents for a used copy, I know of cases where they've sold for over one-half of their face value. Just imagine having to pay fifty or sixty cents for a used stamp when you can go to the post-office and secure an unused copy for $1.00. If that doesn't give you some idea of just how scarce good used copies are, I don't know what will.

Many used stamps have straight edges and many others have such heavy cancellations that good copies average about three out of every ten. Better try and pick one up somewhere if you possibly can. There is no telling what the price may be in a year or so from now.

The author will be pleased to answer all questions about stamps or stamp collecting. Address your letter in care of this paper, and enclose a stamped self-addressed envelope for your reply.

GUNMAN WOUNDS HULL CONSTABLE

Desperado Surprised Stealing Car Opens Fire After Mile Run.

DISTRICT COMBED.

HULL, Que., Dec. 22 (C.P.)—Constable Joseph Sanscartier, of the Hull City Police, to-day had been shot down by an unknown man whom he disturbed in the act of stealing a motor car here last night. The officer was shot from ambush. He had chased the man for a mile after the latter had run away from a car he was endeavoring to start.

The officer was wounded in the calf of his left leg. He is a patient at hospital in Hull, where his condition is considered not serious, although it will be some time before he will be able to be back on duty. The entire Hull police force together with the Ottawa and Quebec and Ontario Provincial police departments are scouring the district for the gunman.

The car which the thug tried to steal is the property of D. Rowding, Renfrew, Ont. When the owner went to get his car, he found it in charge of the police. They directed him to headquarters, where he was given permission to take the car.

2,000 CATHOLIC PUPILS FOR WINNIPEG SCHOOLS

WINNIPEG, Dec. 22. (CP)— Two thousand Catholic school children, who have been attending parochial institutions in Winnipeg, will be absorbed into the public schools when the new term commences, Jan. 4, following the Christmas holidays.

At a lengthy meeting of the Winnipeg school board, which did not conclude until early to-day, final plans for the care of the Catholic pupils from 10 parochial schools were completed. Due to the financial burden, the Catholic Church is unable to maintain schools after Jan. 1.

"The admission of the pupils to the public schools will not disturb the present organization of classes and the additional teachers required are available" stated D. M. Duncan, superintendent of schools, to-day.

AWARDED $1,200

In his Supreme Court action against Harold Bigelow here this week, John Sisson of Bethany was awarded $1,200 and $250 costs. Through an oversight only the costs were mentioned.

Nearly 5,000 deer and about 1,500 moose were taken in Nova Scotia during the 1932 big game hunting season.

Ski suits are being ordered in husband and wife sets, imitating the well-known brother and sister sets for juveniles.

When you are cold, tired, exhausted or suffering from nerve strain, your body is at its weakest, and that is when germs have their best chance to attack you.

Whenever you feel that SINKING FEELING take a cup of Bovril—the concentrated goodness of prime beef. Bovril has the unique power of reviving the vital energies of the body.

TAKE **BOVRIL** and prevent that Sinking Feeling

Thomasburg

Mr. and Mrs. Harry Lee entertained a number of their friends on Thursday evening.

Mr. and Mrs. Wallace Sills of Halloway, visited Mr. and Mrs. Clifford Adams on Sunday.

Mr. and Mrs. Leslie Adams and family, Mr. and Mrs. Melburn Adams and Mrs. Mable Carleton were guests of Mr. and Mrs. Murney Grills recently.

Mr. and Mrs. Stanley Kerr and baby of Belleville, spent Thursday evening with Mr. and Mrs. William E. Kerr.

Mr. and Mrs. Gerald Ried and baby Carman spent Wednesday afternion with Mr. and Mrs. Albert Ried of Ivanhoe.

Mr. and Mrs. Edward Blakely of Chapman, Mr. and Mrs. William Adams and sons Earl and Fred and Mr. and Mrs. Clare Carter were entertained at the home of Mr. Henry Blake recently.

Mrs. Annie Adams is visiting her daughter, Mrs. Clarence Mullet of Moira.

Mr. and Mrs. C. Adams were guests of Mr. and Mrs. Thomas Emerson for tea on Sunday.

Dartmouth University has dropped, temporarily, all organized freshman sports except football.

Fraserville

Miss Jean Edwards and Mr. Ralph Lackey of Peterborough were guests on Friday of Miss Mary and Mr. Frank Lackey.

Mr. and Mrs. W. A. Pritchard of Cavan were recent guests of Mr. and Mrs. Kenneth Moncrief.

Mrs. Allen Yelland of Peterborough was the guest of her parents, Mr. and Mrs. W. A. Wood on Sunday.

Mr. and Mrs. Ray Finlay visited friends in Peterborough on Sunday.

Mrs. R. Downs spent a few days recently with her brother, Mr. Dencil Moffat and Mrs. Moffat.

Little Dorothy McElroy returned home on Sunday after spending the past week with her grandparents, Mr. and Mrs. R. Moncrief.

The many friends of Mr. Earl Hanbidge will be sorry to learn he had the misfortune to sprain his wrist while cranking the car on Thursday.

Mrs. W. Gainer and daughter Eileen of Bailieboro spent the week-end with her aunt and uncle, Mr. and Mrs. Sid Todd.

ADVERTISE IN THE EXAMINER

PRIZEWINNERS ZEBRA stove polish contest!

What the Housewives Say:

"Zebra Stove Polish . . . saves time, temper, energy . . . named zebra because of its beauty and durability."

"Zebra gives a shine of gleaming beauty and gives it quickly . . . keeps my stove always new-looking . . . as fast in action as the Zebra."

"No more tapping or tugging . . . the new tin opens instantly and closes air-tight . . . as speedy in action as the zebra."

"A glowing BLACK coat in a few seconds . . . Zebra is fast and it LASTS."

"A twist and the lid is off . . . and there is Zebra . . . swift, beautiful, durable . . . you named this polish well."

In this contest thousands of letters were received from housewives, describing the advantages of the new Zebra Stove Polish tin and expressing opinions as to why the makers chose "Zebra" as the name of this excellent polish. After careful consideration of all entries, the cash prizes have been awarded as listed here and consolation prizes of Silvo Liquid Silver Polish have been given to 250 other contestants.

Zebra Stove Polish is the favourite with all good housewives. Easy to open, easy to apply, polishing with a sparkling brilliancy that last and *lasts*. A blacker, brighter, quicker-working polish that makes an unsightly stove into a beauty spot. Zebra works like magic . . . keeps your stove glowing with a "showroom" shine.

Always ask for ZEBRA — the matchless leader of all stove polishes. Your dealer sells it.

FIRST PRIZE $50.00
MRS. ISABELLA PENTLAND, Fenelon Falls, Ont.

SECOND PRIZE $15.00
MRS. G. LANDYMORE, 63 Lorne Crescent, Brantford, Ont.

THIRD PRIZE $10.00
MRS. HILDA HOWE, 49½ George St., St. Catharines, Ont.

50 PRIZES of $2.00 each

Evelyn Webber, Little Britain, Ont.
Mrs. Jos. H. Petit, Ballycroy, Ont.
Mrs. H. Murphy, Port Hope, Ont.
Mrs. A. Bird, Madoc, Ont.
Edith B. Henderson, Colborne, Ont.
Mrs. J. MacMillan, Brantford, Ont.
Mrs. E. Kernaghan, Peterboro, Ont.
Isabel C. Brown, Peterboro, Ont.
Mrs. R. C. Fyle, Brantford, Ont.
Miss F. Harper, Brantford, Ont.
Mrs. L. J. Morrow, Peterboro, Ont.
Mrs. John Hughes, Cobourg, Ont.
Mrs. J. Wylie, Peterboro, Ont.
Mrs. W. Cousineau, Waterford, Ont
Mrs. W. H. Grimwood, St. Catharines, Ont.
Mrs. B. Lewis, RN., Omemee, Ont.
Mrs. A. Edwards, Brighton, Ont.
Mrs. Thos. Leggett, Thorold, Ont.
Helen Williams, St. Cather's, Ont.
Frank E. Scott, St. Cathar's, Ont.
Eleanor A. Hiley, Toronto, Ont.
Mrs. George Pegg, Cobourg, Ont.
Minnie McHaim, Port Hope, Ont.
Mrs. J. Cameron, Indian R'r, Ont.
Mrs. W. H. Shaw, Paris, Ont.
Mrs. M. Lajoie, Port Hope, Ont.
Mrs. R. Bullock, Lakefield, Ont.
Mrs. E. M. Boswell, Brantf'd, Ont.
Mrs. C. Walsh, Brantford, Ont.
Miss I. MacMillan, Norwood, Ont.
Mrs. M. Herzimer, Chippawa, Ont.
Miss W. Sherrell, Brantford, Ont.
Mrs. S. L. O'Hara, Campb'f'd, Ont.
Mrs. A. H. Miller, Lang, Ont.
Mr. T. J. Horkins, Campb'll'd, Ont.
Mrs. J. D. Brown, Brantford, Ont.
Mrs. H. Hoover, Nestleton, Ont.
Athol G. Lapp, Woodville, Ont.
Mrs. C. J. Snider, Brantford, Ont.
Mrs. W. J. Allison, Peterboro, Ont.
Mrs. L. Robinson, Peterboro, Ont.
B. Norris, Brantford, Ont.
Mrs. S. C. Brennan, St. Cath's, Ont.
Janet L. Brownson, Trenton, Ont.
Mrs. J. B. McKinnon, St. Cathar's, Ont.
Mrs. L. M. Moss, Brantford, Ont.
Mrs. E. W. Gordon, Warkw'h, Ont.
Miss N. Pascoe, Belleville, Ont.
Mrs. W. E. Case, Low Banks, Ont.
Mrs. H. Harvie, Woodville, Ont.

ZEBRA STOVE POLISH

RECKITTS (OVERSEA) LIMITED • 357 Bay Street, Toronto, Ont.

GRAFTON & CO., LTD.

APPRECIATED GIFTS--Something to Wear!

ONLY 2 MORE DAYS TO SHARE IN THIS GREAT SELLING EVENT

GRAFTON'S CHRISTMAS SALE

WHETHER IT IS FOR GRANDPA - FATHER - BROTHER - SWEETHEART OR "JUNIOR" YOU WILL FIND A WIDE CHOICE OF SEASONABLE CLOTHING — ALL PRICED IN KEEPING WITH THE TIMES

OVERCOATS

Winter O'Coats, latest models, to suit men and young men. Chinchilla, tweeds, Melton, beaver, silvertones, in colors of navy, brown and grey 18.50

ALL GIFTS HANDSOMELY BOXED

TWO-PANT **SUITS**

Men's and Young Men's

Tweed and Worsted Suits. Smart models for smart dressers. Well tailored from new colors and patterns of woollens 19.75

BATH ROBES

Beacon cloth in a wide range of colors and patterns. Finished with silk cord and girdle. Special.. $2.98

OTHERS UP TO $10.00

TUXEDO SUITS, 3-PIECE, A SPECIAL $30.00

GIFT SUGGESTIONS IN FURNISHINGS

MEN'S AND BOYS'

A TIE SPECIAL!

1,000 Fancy Silk Ties. Values up to $1.00. All neatly boxed ... 50c

300 SILK TIES TO CLEAR—In a gift box..... 79c

2 for 1.50

Pyjamas, $1.59

Of fine English yama cloth, very soft and warm. A variety of patterns. Sizes 36 to 44. A special.

Men's Sweaters, $1.50 to $5

The city's largest selection of Men's Sweaters. Many styles and patterns.

Shirts, $1.50 and $1.95

Hundreds of this popular gift. All styles, shades and sizes.

Gloves, $1.00 to $2.50

Of capeskin, deerskin, suede and goatskin.

Scarfs, $1.00 and Up

A REAL GIFT

Many warm and attractive designs. Silk, cashmere, etc.

Men's Ski Pants, $5.00

Does he ski? Well, then, he would appreciate these of heavy blue Melton.

Boys' Coats, Black Horsehide, $8.98

He would be well equipped for play in one of these. Ages 8 to 18 years.

Boys' Mackinaw Clothing

THE PRACTICAL GIFT

Coats, 8 to 18 years	$3.48
Windbreakers, 8 to 18 years	$2.65
Black Breeches, leather knee	$1.85

Now for the Boy in the Case

SOMETHING TO WEAR

Leather Gauntlets	39c to $1.00
Leather Helmets	75c to $1.00
Broadcloth Shirts	79c, 2 for $1.50
Novelty Broadcloth Shirts, $1.25 and $1.50	
Fine Kid and Mocha Gloves, $1 and $1.25	
Bow and Handkerchief Sets	25c and 35c
Pyjamas	$1.00 to $1.50
Sweater Coats	$1.50 to $3.95
Windbreakers	$1.29 to $1.89
Pullover Sweaters	68c to $2.50
Tweed Caps	50c and 75c

Boys' O'COATS

AGES 6-15 YEARS

A wonderful assortment of Coats, made from best cloths in blues and fancy tweeds. ½ belt, inverted pleat $7.98

ALL GIFTS HANDSOMELY BOXED

BOYS BATH ROBES

Cotton eiderdown, smartly finished with cord trim. Very attractive patterns in blues and sand.

Ages 2-6..... $1.25

Ages 8-14.... $1.98

BOYS' SUITS

SIZES 24-32

We have a big range of Suits in blue and grey, in new designs and patterns. D.B. coat, 2 bloomer or bloomer and long.. 6.98

STORE OPEN EVENINGS TILL 10 P.M.

GRAFTON & CO., LTD.

CHRISTMAS TREE AT TRENT RIVER

Exceptionally Fine Yuletide Program Draws Applause From Large Audience.

SANTA PAYS VISIT

TRENT RIVER, Dec. 22 (Examiner Correspondence).—Ideal weather favored the annual Christmas tree and entertainment for the Sunday school Tuesday night, at the United Church. Rev. S. A. Kemp was chairman for the program as follows: School chorus, "Glory, All Glory"; recitation, Leslie Glenn; recitation, "Christmas Wish," Douglas Carnrite; dialogue, "So Different," Reta and Murie Glenn; recitation, Jimmy Umphrey; recitation, Ray Bronsell; recitation, Mary Vanvolkenburg; recitation, "Pa's Cheap Car," Bernard Wannamaker; recitation, "Songs and Stars," Laura Dunn, Loretta Vanvolkenburg, Gladys Seaborn; recitation, "Christmas Gift," Irene Wood; song, "Kris Kringle," by Mrs. H. W. Wood's Sunday School class, with Mrs. Shearer at the piano; recitation, "Let Us Begin It," Ila Free; recitation, "The Best Tree of All," Isabel Cook; recitation, "Christmas Eve," Clara Chaplin; recitation, "A Merry Christmas," Genevieve Milne; School chorus, "Bethlehem"; recitation, "A Christmas Problem," Clifford Brown; recitation, "Day Before Christmas," June Free; dialogue, "A Christmas Conspiracy," Jack Brown and Clarence Glenn; recitation, Vernon Althouse; recitation, "Greater Than Columbus," James Brown; recitation, "The Christmas Spirit," Carman Alley; recitation, Eleanor Brown; recitation, Bertha Carnrite; dialogue, "Santa Claus Explained," Kenneth Chaplin and Harold Carnrite; recitation, Thelma Aulthouse; recitation, "A Puzzle," Blanche Carnrite; School chorus, "Christmas Bells"; recitation, Blanche Carnrite; recitation, Carl Ellis; dialogue, "Christmas Every Day"; recitation, Florence Shearer; recitation, Erlie Wannamaker; recitation, Genevieve Milne; song, "Jolly, Jolly Santa Claus; recitation, Helen Carnrite; recitation, Evelyn Wannamaker; dialogue, "The Minister's Daughter," Marie Seaborn, Ruth Glenn, Alice Free, Rena Chaplin, Ila Free; recitation, "The First Christmas Song"; recitation, "A Christmas Message," Ethel Shearer; school chorus; recitation, Vaughan Brown; harmonica selection, Will Cowell, with piano accompaniment by Leslie McMillan; dialogue, "Christmas in Fact," Rudolph and Clifford Dunn; monologue," letter to Santa," George Brown; recitation, "A Christmas Hope, Edgar Brown; recitation, "Just Because," Jean Thompson; dialogue, "The Bargain," Ralph and Clarence Alley.

School Free of Debt

Mr. Isaac Lawson, superintendent of the Supnday School, gave a short address to the gathering to the effect that the Sunday School was free of debt and hoped before long that the school would be in good financial standing and able to order supplies a year in advance. Recitation, Garnet Thompson; instrumental piano, Mary Brown; vocal duett, Chaplin Brothers, with Mrs. Chaplin at piano; recitation, Keith Thompson. The lighting effect was arranged to stage the pantomime, "O Little Town of Bethlehem," by five young ladies, Misses Fleda Thompson, Fleda Wildman, Betty Ormiston, Margaret Brown and Doris Scott, under the direction of Mrs. George Brooks, those taking part were prettily gowned in white with silver star crowns.

The quartette, Mrs. John Scott, Mrs. Venters, Messrs. George Brooks and Rufus Reading singing the hymn, with Miss B. French playing accompaniments; Mrs. Brooks also was in charge of the tableau, "Six Stages of the Christian Womanhood," with the cast as follows: Nurse and Babe (Miss Fern Longmuir), with "Jesus Loves Me," sung by little Misses Jirene Brown and Lorraine Scott; little boys, Albert Venters and Keith Thompson singing "Jesus Wants Me for a Sunbeam," with Vaughan Brown as School Girl; Bride, Miss Fleda Thompson, dressed in bridal costume, and "Love Divine," sung by Miss Reta Longmuir; Missionary, Miss Margaret Brown, with the quartette singing "Far and Near the Fields are Teeming"; Mather, Mrs. Thomas J. Brown, and Jirene Brown and Lorraine Scott dressed in sleeping attire kneeling in prayer at her knee, and hymn, "When Mothers of Salem," sung by quartette and young girls; "Abide With Me," Mrs. James Longmuir as Grandmother, dressed in appropriate garb seated in a large easy chair, knitting while the quartette rendered, "Abide With Me," and were joined in the last verse by the entire cast. Miss Bessie Inkster played the piano accompaniments for the school choruses; Miss B. G. French playing the piano accompaniments for the vocal numbers in the pantomime and tableaux.

Santa Claus arrived with pack on his back amid hearty applause and after a few jocular remarks to the little folk, distributed gifts from the tree, which was prettily decorated for the occasion with illuminated miniature electric blubs of various colors; each child was given a bag of home-made candy. A small admission fee was charged and over twenty-one dollars was added to the Sunday School treasury.

Christmas Concert At Swamp School

Choruses, Recitations, Songs and Tableau Prove Jolly Entertainment.

TRENT RIVER, Dec. 22 (Examiner Correspondence).—The annual Christmas Tree and Concert was held Monday night at the Swamp Schoolhouse, with Mr. Harry Wildman in charge of the program as follows:

Chairman's address; speech of welcome, Marion Starke; chorus by school, "Oh, Santa"; recitation, Evelyn Stevenson; "His Star" exercise, by Senior Girls; recitation, Johnston McKay; Junior Orchestra; recitation, Kenneth Barrie; recitation, Kenneth Thompson; recitation,, Dick Leeper; orchestra, Senior, selection; monologue, Elmer Stevenson; recitation, Anna Leeper; vocal duet, Mrs. Emmons and Philip Kingsley; dialogue, "A Minister's Mistake; Junior Orchestra selection; "When I'm a Man," Junior boys; recitation, Alex Baptie; vocal duet, Tearl and Hamilton Humphries; pantomime, "Silent Night," by Senior Girls; violin and piano, Messrs Eddie Bongard and Charles McNeely; address, Rev. Mr. Cleland of Norwood; recitation, Russel Johnston; recitation, Stanley Leeper; dialogue, "The Five-Fifteen"; Senior Orchestra selection; recitation, Been Stevenson; dialogue, "Princess Elaine's Christmas"; vocal solo, Philip Kingsley; dialogue, "The Book Agent"; vocal solo, Miss Doxtater; Senior Orchestra selection; "Good Night," song by six small girls; tableau, "O Come, All Ye Faithful"; school children, "Jingle Bells".

The Senior orchestra was composed of Mr. and Mrs. David Nixon, Messrs. Mervin Baptie and O. Ferguson.

Those comprising the Junior Orchestra; Misses Alice Crowe, Velma McNeely; Messrs. Arnold Starke and Tom McNeely.

CAMPBELLFORD

NEWS ITEMS FROM THE TRENT TOWN DISTRICT

Giving an air of festivity to the town, the Water and Light Commission has decorated the main streets with gaily colored lights.

Mrs. H. T. Cowell is visiting her daughter in Gravenhurst.

Mr. D. Turney, of Morganston, was a visitor to town on Wednesday.

Mr. W. Wren of Belleville was in town on business on Tuesday of this week.

MAY TURN PROFESSIONAL

DALLAS, Dec. 21.—(AP)—Mildred Babe Didrikson, phenominal girl athlete resigned her job and drove south toward the Gulf of Mexico last night, leaving sports followers to puzzle over reports she planned to turn professional and that she was considering matrimony.

A fragment of one of the old Roman bulletins, that were written on marble and posted in important places, was unearthed recently at Ostia.

MISSION HALL HOLDS CONCERT

Beautiful Tableau, "Silent Night," is Ably Presented —Splendid Singing.

PRIZES DISTRIBUTED.

HAVELOCK, December 22 (Examiner Correspondence). — The annual Christmas tree entertainment of Havelock Mission Hall was held in the Mission on Friday, December 16, and was in every way a great success. The hall was beautifully decorated for the occasion by the girls of Mrs. Ormiston's class, and supplied entirely by the Sunday School children.

Mr. J. Kinnaird, the chairman, in his opening remarks, told the audience that in the year 1932, out of 475 juveniles arrested in New York for both minor and major offences, only 3 had ever attended a Sunday School, and used this as an argument in favor of attendance at Sunday School. He believed the figures should be sufficient proof to parents of the necessity of sending them regularly to Sunday School.

The program consisted of readings, dialogues, recitations, duets, and drills, was carried out in splendid manner. Perhaps the most impressive number was the tableau, "Silent Night." All lights in the hall were turned out, and when the curtain rose, there was a beautiful tableau of living images. The Mother bending over the crib in which reposed an adorable Infant, the two figures illuminated by a subdued red light. Beside the mother stood two angels with outspread wings, and the central group was entirely surrounded by sixteen young girls in flowing white robes, made in Eastern fashion. A sweet voice was heard in the distance, singing "Silent Night," and the words of each line throughout the hymn were interpreted in motion by the grouped figures. At the concluding verse all those assembled on the platform joined with the singer in subdued tones, and remained in a kneeling position until the curtain was drawn.

Other interesting sketches were: "A Night in the Manger," and "Christmas Dolls." Great credit is due to Mesdames F. Chase, P. Newell, and S. Southward, for the way the children were trained. At about ten o'clock, after the program had been concluded, Father Christmas arrived with a huge pack. Every scholar received a book prize, as well as candies, etc. Thus ended another happy evening in the history of Havelock Mission Hall, everyone expressing their delight with the program presented by the children.

The Program.

Chorus, "New Jerusalem,' 'Sunday School Scholars; reading, Eva Deline; dialogue, Laura Chase and Iva Deline; boys' drill, Mrs. Armson's class; recitation, by Helen McMullen; duet, Thelma and Norma Ellis; recitation, Harvey Cook; duet, Jennie Chard and Olive Carson; recitation, Martha Chard; Christmas Dolls, Sunday School pupils; recitation, Wilma Emery; trio, Teresa Newell, Eva and Eveline; recitation, Marion Pirie; duet, Mr. and Mrs. Armson; recitation, Muriel McMullen; piano solo, Mrs. Newell. "Silent Night," tableau; recitation, Jim Hoard; telegram from Santa; duet, Marion Pirie and Gladys Chase; "Away in a Manger," Four Girls; recitation by Freddie King; recitation, Stanley Little; recitation, Martha Chard; "Good-night, Ladies," by Little Girls; Scripture lesson.

ST. JOHN'S STAGES ANNUAL CONCERT

Good Ship Christmas Represented With Choruses and Songs at Church Function.

CAMPBELLFORD, December 22 (Examiner Staff Correspondence).—The annual Christmas concert staged by St. John's United Church, Campbellford, and held in the church hall on Tuesday evening, proved a great success. The hall was well filled to witness what was a representation of the Good Ship Christmas approaching the Christmas Harbor, and a spirit of the festive season prevailed throughout all the songs and choruses of passengers and crew.

Those taking part were: Captain Holiday, W. E. Davidson; steward, George Palliser; sailor, Fred Palliser; Mrs. Joy, Mrs. W. E. Davidson; twins, Polly Joy, Thelma Menzies, Dolly Jay, Marguerite Shepherd; Mrs. Wait, Ruth Palliser;; Dorothy Hope, Pansy Abernethy; radio operator, Raymond Wragg; Spirit of Love, Lillian Abernethy; hostess at the dolls' tea party, Betty Dolman.

In addition to the choruses, a duet was given by Douglas and Gordon Lucy; solos by Helen Nicholson and Elsie MacPherson, and recitations by Dorothy Grieg and Diana Ironside.

Mr. and Mrs. A. Hazell assisted by several ladies of the church, were responsible for the training of the children.

At the close of the program Santa Claus in person visited the hall and distributed good things to the children.

EPIDEMICS DYING OUT

NORTH BAY, Ont., Dec. 21 (CP)—Epidemics of influenza and chickenpox, which swept through the town of Brent, divisional point east of here on the Canadian National Railway during the past few weeks, the latter disease effecting mostly school children, are dying fast; most of the population having already been effected.

SUNDAY SCHOOL CHRISTMAS TREE

Miss M. Bonter's Class Wins Cup Presented by Gleaner's Class at Marmora St. Paul's.

PRIZES GIVEN OUT.

MARMORA, Dec. 22. (Examiner Correspondence).—St. Paul's Sunday School in rendering their annual Christmas entertainment on Wednesday evening in the Town Hall again delighted their patrons with a delightful program. The program was given in the following order: March St. Paul's Serenaders; recitation of welcome, Theresa Burridge; carol, "O Holy Night" school; song, Jean Bonter; dialogue, "Goodbye", Iva Phillips and Olga Yasehuk; song, Primary girls; clock drill, Primary girls; song, Edytha Sayers; flag drill, Senior girls; song, Dorothy Hymes; selection, St. Paul's Serenaders; playette, "Dr. Cure-All", A.Y.P.A. members; dialogue, "Two kinds of greenhorns", James Burridge and Randall Melville; selection, St. Paul's Serenaders; song, "Hobo Bill's Last Ride", Glen Sayers; hobo drill, Intermediate boys; selection, St. Paul's Serenaders; play ,Robin Hood "Miss Mary Lumsden's class, assisted by Glen Sayers.

Cup Donated

Prior to the distribution of candies and oranges by Santa Claus, Rev. A. B. Caldwell accepted on behalf of St. Paul's Sunday School a beautiful silver cup presented by the Careful Gleaners Class for class competition. Miss Hilda Phillips, teacher, and Miss Iva Phillips, class president, made the presentation. Rev. A. B. Caldwell then called upon Miss Marjorie Bonter, teacher of the winning class for 1932 to receive the cup for a year's custody. The prizes for 1932 were next awarded as follows:

Boys:

Senior—Arnold Caldwell, Hugh Phillips.

Intermediate—Eddie Lummiss.

Junior — Norman Burridge, George Rice.

Primary—Buddy Wells.

Girls:

Senior — Kathleen Rice, Hilda Bonter.

Intermediate — Eva Holland, Grace Scott.

Junior—Theresa Burridge, Catharine Wells, Josephine Mumby, Gertrude Gray, Dorothy Caldwell.

Primary — Betty Mumby, Jean Bonter.

Western Canadian farmers have won the highest international honors in wheat on eighteen occasions in the twenty-two years since the competitions in Chicago began in 1911.

FORM BOXING CLUB AT CAMPBELLFORD

Twenty-five Members Have Started Training Under Sam Lambert in Turner Block.

CAMPBELLFORD, Dec. 22. (By Examiner Staff Correspondent)—Something new in the sports line has taken place in Campbellford with the recent formation and organization of a boxing club.

A class of twenty-five lovers of the noble art have already started training in their newly acquired rooms in the Turner Block and will meet every Monday, Wednesday and Friday nights for physical drill, boxing and other exercises.

The class is in charge of Sam Lambert, ex-lightweight champion of the British army. J. R. Scanlan has been appointed secretary-treasurer.

Hockey Gossip

HASTINGS COUNTY LEAGUE

BELLEVILLE, Ont., Dec. 22.—At a meeting of the Hastings Hockey Club, it was decided to operate this year in the Hastings County League with three teams, Queensboro, Cooper and Eldorado. Officers for the coming year are: President, Dr. F. J. Nickle; secretary-treasurer, S. Martin. The schedule is as follows:

Jan. 4.—Cooper at Eldorado.
Jan. 7—Queensboro at Cooper.
Jan. 11—Eldorado at Queensboro.
Jan. 14—Queensboro at Eldorado.
Jan. 18—Eldorado at Cooper.
Jan. 21—Cooper at Queensboro.
Jan. 25—Cooper at Eldorado.
Jan. 28—Queensboro at Cooper.
Feb. 1—Eldorado at Queensboro.
Feb. 4—Queensboro at Eldorado.
Feb. 8—Eldorado at Cooper.
Feb. 11—Cooper at Queensboro.

CHINA BALANCES BUDGET

NANKING, China, Dec. 21 (A.P.)—Despite the world depression and the slump in silver, the Chinese budget was balanced without resorting to loans, said Finance Minster T. V. Soong in a statement to-day to the third plenary session of the Kuomintang (Government party).

ONTARIO DEFICIT IS $1,975,000.00

(Continued from Page 1)

included an adjustment of $567,000 in respect to old-age pensions. The Dominion's contribution on the latter, of from 50 per cent. to 75 per cent., was to go into effect on July 31, 1931, but actually did not become effective until Nov. 1, 1931, and the adjustment has been taken up this year.

Finding the ordinary net revenue from liquor stores considerably reduced, the Government called upon the board's surplus, as is did last year, for millions, to bring a fair showing in its reduced revenue. The Liquor Control Board stated loss in profits, when the surpluses accumulated from better years' sales were thrown in, is fixed at a decreased revenue of $755,000.

This figure, of course, is far from showing the great loss in revenue from liquor during the past fiscal year, and it is left to succession duties to show the great paper loss, that of $3,370,000. Large estates did not come to the coffers of the province at the rate they built up revenues last year.

Mr. Dunlop takes the occasion to thank all Ministers for having cooperated with him in keeping the deficit as low as is shown.

U. S. SHIPPING ACTIVITIES PROTESTED IN AUSTRALIA

SYDNEY, Australia, Dec. 22 (A.P.)—A protest against the U. S. owned Matson Shipping Line of San Francisco being allowed to trade between the Fiji Islands and New Zealand and Australia was lodged to-day by the Australian Maritime Unions with the Minister of Commerce.

Union officials suggested that U.S. be given " a taste of her own medicine" by restriction of the activities of foreign companies.

The minister intimated that the Federal Government already was conducting negotiations regarding competition from the Matson Line.

Japan has been ruled by an unbroken dynasty of kings ever since 660 B.C.

A Gift the whole Family will enjoy

HEINTZMAN

The World's Finest Piano

NOW AT SPECIAL XMAS TERMS $10 down delivers a Heintzman Piano to your home anywhere in Ontario. You pay $25 on or before the 15th of January and the balance in regular monthly instalments. 30 months to pay.

HEINTZMAN & CO., LTD.

GEORGE AND HUNTER STREETS PHONE 258

The Examiner

The Examiner is a Member of the Audit Bureau of Circulation.
The Daily Examiner, published every lawful evening by The Peterborough Examiner Limited Office: 419 George Street. $6.00 per year Delivered in City. Out-of-town Subscribers by mail $4 00 per year
Member Canadian Press, Limited; Audit Bureau of Circulation; Canadian Daily Newspapers Association.
Member Ontario Associated Dailies. T. G. Vatcher manager. Canada Permanent Building, Toronto.
Sole U.S. Advertising Representative The Beckwith Special Agency Inc. New York Chicago Philadelphia. Detroit. St. Louis. Kansas City Atlanta San Francisco.
Advertising Rates on application.
S. M. GLOVER Managing Director.

'PHONES: Editorial 1601, Business Office 1600. Private Branch Exchange to all Departments.

THURSDAY, DECEMBER, 22, 1932

THE COST OF MUNICIPAL GOVERNMENT.

The need of retrenchment in municipal circles, not only here, but in most centres throughout the country, is effectively shown in a bulletin just issued by the Citizens' Research Institute dealing with the cost of municipal government in 1931.

This cost, we are told, has risen to the highest figures reached any year since the Institute began investigating such matters.

The expenditure, after deducting revenues received from provincial sources, in seventeen representative centres across the Dominion, reached an average of $51.26 per capita in 1931.

This compares with a figure of $47.74 in 1930, $45.40 in 1929, $45.05 in 1928 and $44.99 in 1922.

In these seventeen cities—Peterborough is not included in the number, by the way—the average net cost of municipal government, weighted according to population, was $53.12 per capita in 1931, compared with $50.63 in 1930 and $47.37 in 1929.

The bulletin declares that a drastic revision downward in the cost of government is necessary in the average municipality in 1933 in order to bring such cost more in line with the taxpayers' ability to pay. And adds that this can be done if municipal councils have the determination to do it.

However, such councils need to be assured that such action has the backing of public opinion, and it is along this line that citizens interested in the problem are asked to work by giving their views to members of the municipal government.

AN ABSURD PROPOSAL.

Some people who evidently have given little thought to what is involved have applauded the decision of the Calgary City Council to meet obligations to the amount of $2,609,677, maturing in New York on January 1st, in Canadian funds, unless the Federal Government comes to the rescue by providing Calgary with gold at par.

The whole idea is absurd.

When Calgary borrowed in New York it, of course, contracted to pay in American funds, and it should be ready now, no matter how severe the burden, to meet its obligations; it cannot afford surely to do anything else if it puts a proper appreciation upon the value of public credit.

As for the suggestion that the Federal Government should come to the rescue by supplying the western city with gold at par, that cannot be entertained for a minute.

If such a policy were adopted in the case of one Canadian city it would have to be followed in other cases, and how long would Canada's supply of gold last under such conditions?

As the Ottawa Jocrnal shows, the interest and principal of Canadian payments falling due in New York in 1933 alone total 250 million dollars, and yet the gold on hand or in the Government's possession at the present time cannot be in excess of 70 or 80 millions.

That situation shows the utter foolishness of the Calgary proposal.

The Council of Premier Bennett's home town had better make up its mind to do the only sensible thing, pay its obligations.

A REASONABLE REQUEST.

The petition presented to the Government by the unemployed railway men of Canada, comprising approximately 7,000 unemployed firemen and 14,000 unemployed conductors, brakemen and other men in the running trades on Canadian railways, will appeal to most people as entirely reasonable.

Many of these men are in dire straits as a result of continued unemployment, and have lost all their savings and some of them their homes, and they are merely asking for something that employed railway men might well be expected to have granted on their own accord, in the spirit of brotherhood that is supposed to permeate such organizations.

The situation is this, that while this army of unemployed railway workers are suffering, the petitioners declare that the men now working in the running trades on Canada's railways are in a very great majority of cases working more than 26 days of 8 hours per day per month (100 miles in freight service being considered a day's work of 8 hours).

The unemployed men asked that the employed railway men in the running trades be restricted, during the depression only, to work 26 days per month, or, in other words, 2,600 miles per month in freight service and its equivalent in money in passenger service.

This would still leave to the men now employed approximately the following rates of pay per month: engineers, $177.00; firemen, $136.00; conductors, $145.00, and brakemen, $114.00.

There are approximately 6,000 locomotive firemen out of employment in Canada at the present time, and the petitioners assert that if their plan were adopted over 90 per cent. of these men would go back to work immediately, and that the same thing is applicable to other men in the running trades.

The Typographical Union has decided, in order to keep more of its members at work, to voluntarily adopt a five-day week, starting with January 1st.

The same spirit shown by the employed railway men would take care of the majority of their brethren now without jobs.

ON THE EVE OF NOMINATION.

To-day is the eve of nomination day, but so far the situation in regard to the municipal elections remains more or less obscure, and only a handful of citizens have declared their intention of entering one or other of the contests.

Let us hope that beneath the surface there is more activity, and that to-morrow's proceedings will bring into the various fields a sufficient number of men qualified by reason of their experience, business training, grasp of affairs and personal qualities to do good work in the public interest.

The Examiner has done what it could to arouse the community to the necessity of putting into office strong and well-balanced public bodies, composed of men who recognize that the supreme need at the present time is to put a tight and effective curb upon public expenditures.

This and all other municipalities has simply got to cut down the overhead, for with a very large proportion of the taxpayers suffering from sadly reduced incomes, tax bills cannot be met unless they are sharply cut down.

In their budgets for next year the City Council and the Board of Education must be guided solely by the present ability of the taxpayer to pay—and the proportion of taxes paid during the present year will afford a more or less accurate guide as to that ability.

Beyond that proportion they are certainly not justified in going in their planning for next year, and it will be necessary to use firmness and backbone in dealing with the situation.

Every item of expenditure will have to be carefully scrutinized with a view to determining why it is placed in the budget and whether it could not be reduced or even eliminated.

Such a scrutiny by men of business training, determined on retrenching because nothing else will meet the crisis, would likely disclose "luxury" items, the outgrowth of more prosperous times, which can be struck out without particularly affecting the particular service concerned.

Most items could be reduced, and even some services now considered desirable may have to be dispensed with until better times return.

To carry out a drastic economy program will require able men; it is to be hoped they will come forward to-morrow.

A VERY GOOD DISCUSSION.

There was some rather plain talk at the meeting of Perth County Council. Reeve Nagel of Hibbert surprised his hearers by saying that Perth County was bankrupt, and he applied the same standing to all other counties. As a matter of bookkeeping and a matter of record, Perth County has no debt, and Reeve Nagel knows it. His explanation is interesting. He turned to the debts of government, and there found that the share of the outstanding obligations falling upon the people in Perth amounted to $40,000,000, an amount which the folk in this county cannot pay or hope to pay. It looks different when one takes what might be considered our share of national debt and brings it home. We say at once we cannot pay it. It actually does collide with the notion that our county is, as we at times boast, free of debt.

That fact prompts the suggestion that although those whose business it has been for years to run the affairs of Perth County have done it in such a way as to keep out of debt, these outside agencies of government have in the meantime piled up so much debt that Perth County cannot possibly pay its share. And yet on top of that we hear the suggestion at times that county councils should be abolished!

It was a good discussion they had at the County Council. Growing out of it came the suggestion, voiced at first by Reeve Dickson of Elma, and approved by Reeve Nagel, that it was time the townships and counties were considering the refusal of further grants from the Government. A very good phrase was brought in here, when it was compared to the "impoverished helping the impoverished." The meaning is plain. Governments are running behind now in their finances; they are getting along on borrowed money, and the feeling of the county councillors was that it was not right for grants to municipalities to be paid out of borrowings. It was just another way of piling up obligations.

Reeve Dickson was certain that in such times as the present the township and county councils should inform the governments that they were quite willing to do without these grants. There should be a willingness to help the governments in this way.

There is something entirely wholesome in that outlook. It gives voice to a fine feeling which perhaps has been stagnant longer than it should have been. We might not be where we are to-day if people had grasped that point some years ago. There would have been fewer and less urgent delegations hastening away to Ottawa and Toronto to tell those in authority where and how they could spend more money to advantage for the benefit of some particular community.

The outlook of some governing agencies has not always been as solid as the financing of Perth County. It is easy to recall that this county has been told a good many times that it should go ahead and spend much more on its road system, and that advice has come from Toronto.

If counties and townships are willing and able to forego accustomed grants to relieve pressure on government finances, then the government in turn should cease piling up debts which people in the county have to share and sustain by reason of their being part of the province or of the Dominion. There should be reciprocity in the matter, and if the counties and townships are ready to point the way, then the larger bodies ought to meet them in the same spirit.—Stratford Beacon-Herald.

EDITORIAL NOTES AND COMMENT.

It would be better for the world if the United States could get its mind off beer long enough for a serious consideration of the war debt situation.

After to-morrow it will be too late for good men to decide that they ought to be serving the public.

And now it's down to the last two days of Christmas shopping. Well, remember that we gave you ample warning.

No Peterborough family can be allowed to go without a touch of Christmas cheer this Yuletide.

So far at least the Oxford Group has not been asked to affiliate with the Co-operative Commonwealth Federation.

Colonel Drew is on the trail of fake-fortune exploiters. Apparently the public never learns.—Toronto Globe.

Kissing, says a medical authority, upsets a baby. That, of course, depends on the age of the "baby."—Ottawa Journal.

Herr Hitler's political power resembles his moustache, which seems to grow smaller all the time.—Toronto Telegram.

A cow may have many good qualities, but she is too modest to blow her own horn.—Toronto Star.

THE FAMILY ALBUM—SECRETS

By CLUYAS WILLIAMS

Voice of the People

Letters to be printed in the Voice of the People column must be received at The Examiner Office by 5 p.m. on the day before insertion. All letters must be signed by the writer although a pen name may be used when inserting non-controversial subject matter.

AN OTONABEE COMPLAINT

To The Editor of The Examiner,

Sir,—I was astonished when I read in The Examiner a statement of Mr. McIntyre, Reeve of Otonabee, expressing satisfaction with the payment of taxes in Otonabee to date and taking considerable credit for the reduction of taxes.

Now, nobody knows better than Mr. McIntyre how this was accomplished—very simple, by borrowing more money, only paying interest on more debentures, even if the rate is high, because the debentures have not been disposed of yet. He also knows every dollar of the taxes costs the taxpayer $2.87 before he gets it paid.

In short, it is the most colossal farce ever attempted to be put over the ratepayers. He says the council is satisfied. Well, they are about the only ones and nobody need tell them after the nomination meeting. This reduction of taxes will take a lot of explaining and with snow plow purchases, horse deals and mileage fees to be ironed out, Otonabee can promise as interesting a nomination meeting as ever was staged in Keene.

Yours,
F. W. Wood.

A WORD FOR MR. SHIRLEY

To The Editor of The Examiner,

Dear Sir, — The Peterborough Utilities handling our water, gas and electric light and power is an engineering project of no mean proportions and it is a source of general satisfaction that Mr. Shirley an electrical engineer of high standing and long experience has agreed to stand for re-election to the Commission.

I do not know what percentage of the total Utilities business is represented by the electrical end, but it must be quite large—and since there is no electrical engineer employed by the Commission it would appear particularly valuable to have an electrical engineer in the Commission with a comprehensive understanding of this part of the business.

The record of the Utilities as a well managed business has left little to be desired and the presence of an engineer on the Commisston for the last ten or twelve years undoubtedly accounts for a definite portion of the good results.

The present makeup of the Commission is ideal, consisting as it does of a retired banker, a business executive and an engineer. It would be a pity to make the personnel top heavy from the business executive standpoint by the elimination of the member having the best grasp of the engineering problems of the Commission.

CITIZEN.

FAVORS THE BY-LAW

To The Editor, Examiner:
City.

Dear Sir.—I have heard some arguments, both for and against the De Laval By-law, and as well, read a letter in your paper a few days ago on the subject.

I am a working man, but I am going to vote for the by-law. I do not know that I am favorable to bonuses or fixed assessments in practice, but when every other city is doing this very thing, we can not be an exception. I notice in reading the by-law as published that the De Laval assessment is being increased by $10,000.00, and tax is being paid on the total assessment, so far as local improvements, school taxes, etc., are concerned.

It is no secret that the majority of American plants located here as Canadian branch plants have not returned anything much on the money invested averaging the good years with the bad since their establishment here, in fact any plant this last few years and it seems to me it is good business with times so bad to get an increase in assessment anywhere at the present time.

My! What a piece of Christmas cheer it would be to hear of a new factory coming to Peterborough that would take on a couple of hundred hands.

We are very dependent on our factories, whether we like it or not, and just now we should not make it any harder for them to compete than it has been for them in the past. This is a plant, too, I understand, that requires much more manual labor than many others.

I am going to vote for the by-law, and I know lots of other workingmen who are going to do the same, in the hope that favorable consideration of present factories might be an inducement to others to come and take up some of the chaps who are now out of a job.

Yours truly,
—"WORKING MAN"

ALL OF US

By MARSHALL MASLIN

BE STILL!

STOP—JUST FOR an instant, no more than that—and be still.

Listen) to the beating of your own heart. Look at a cat sharpening his claws on a tree. Watch a bird on a limb, searching for insects. Look closely at a dead leaf. Look at anything. Be still. Out of that pause, great beauty, immense understanding may come. It may be the most beautiful moment you have ever known.

* * *

We came up, my friend and I, out of a rat ridden, smelly dugout into a winter night in the midst of the war. It was midnight, and there had been a storm. Snow had fallen. The fighting, for a little while, had stopped.

And we came up to a scene of startling beauty....Not a dog barking anywhere. Not a bird chirping. Not a thunder of guns. Not a rumbling wagon wheel. Not a single white flare in the sky. Not a green artillery signal floating up from the front. Not anything, anywhere, except the stillness and the white beauty of that winter night.

Every tree was outlined with snow. The shadows from a full moon were black beneath the limbs beside us. The earth was trackless. It was new and clean and perfect, unsmutched by man. All nature was still, ghastly action was still, and we, too, all alone in the world, were still. It was beyond understanding, amost. All the passion and pain, all the hatred and clamor were shamed by that still, white beauty.

We spoiled it all, too soon. A shell exploded, a machine gun ripped through the crisp night, the thing of which we were a part went on again. But that instant was perfect.

* * *

Be still for a flash of eternity, and life will flow richly into your breast. The strength that has been drained out of you will return. The faith you have lost will return. The faith you have lost will revive. The courage will be restored. Understanding will burgeon on the bare branches of your life. You will be alive again....Be still—and see!

One-Minute Pulpit

All the labour of man is for his mouth, and yet the appetite is not filled.—Ecclesiastes, 6:7.

BABY DIES OF BURNS

ST. THOMAS.—Without regaining consciousness three-year-old Mary Bellmore, daughter of James E. Bellmore, died in hospital from burns suffered when her nightdress caught fire from an electric heater just after she arose yesterday.

Quotations For To-Day

There is a great deal of unmapped country within us which would have to be taken into account in an explanation of our gusts and storms.
—George Eliot.

IN DAYS GONE BY

Items Taken From Old Fyles of The Examiner.

DECEMBER 22, 1922

A firm of Toronto accountants disclose the fact that the Peterborough Radial Railway has lost $119,788.86 since 1917. . . . R. R. Hall has accepted Mr. Robert Hicks' invitation to publicly discuss the power situation here in the G.W.V.A. Hall some night next week.

DECEMBER 22, 1912

A group of English girls living in Peterborough have denounced Dr. Sparrow's recent statement that English girls in Canada were morally delinquent as being scurrilous and untrue. . . . Ottawa College will play the local senior hockey team here next Monday.

DECEMBER 22, 1902

A gang of men are engaged in levelling the floor of the new rink at Brook Street in preparation for the first flooding. . . . The reason Peterborough has not a correspondent to The Labor Gazette is said to be because this is not a "city" in name.

Scanning Canada

With Fred Hotson

VICE-REGAL PATRONAGE

The King's representative in Canada, His Excellency the Earl of Bessborough, was asked to act as a patron for the Oxford Group during its stay in the Dominion....his excellency declined....pressure was brought to bear....Lord Bessborough was reminded that the King's representative in South Africa had given his support to the movement ....giving great impetus to the group's work in that country....it is understood officially that no such support was given in South Africa ....

* * *

Be that as it may....it has always been the practice of the governors-general of Canada to steer clear of religious patronage...If they appeared at a Protestant bazaar one week, it was usually noticed they were opening a Roman Catholic sale of work the following week....or shortly after....

* * *

The work of the new radio commission is going to be limited to just about what we forecast a month ago....we have it this time from the lips of Chairman Hector Charlesworth himself....says there will be no building of big new radio stations for several years at least...things will run along about as they are going now....with some control of programs....well, they've cut patent medicine off the air already....but they can hardly say they've justified their existence if that's all they do....

* * *

"TOO MANY WORDS"

Prime Minister R. B. Bennett has been invested by His Majesty King George with the insignia of Knight of Grace of the Venerable Order of the Hospital of St. John of Jerusalem in the British Realm....there's no title attached....but a mouthful of words like that is enough to say, without adding any more....

A THOUGHT

"Time is the chrysalis of eternity."—Richter.

"He who would look time in the face, without illusion and without fear, should associate each year as it passes with new developments of his nature; with duties accomplished; with work performed."—Sir W. Raleigh.

"The only way to gain time is not to lose time."—Lloyd George.

"The objects of time and sense disappear in the illumination of spiritual understanding, and Mind measures time according to the good that is unfolded."—Mary Baker Eddy.

ON THIS DATE

A DAY IN CANADIAN HISTORY

By Fred Williams

ONE AWARD FOR CANADA

ON THIS DATE, in 1897 Canada won practically the only notable success in her many arbitrations with the United States—that concerning the Behring Sea seal fisheries. The United States, by virtue of its purchase of Alaska, claimed complete jurisdiction over what they claimed to be a closed sea. A number of Canadian sealers, owned principally in British Columbia, mostly at Victoria, were seized in 1886, 1887 and 1889. Great Britain protested on behalf of Canada and after long negotiations it was agreed to submit the dispute to international arbitration. The commission met at Paris in 1893, Lord Hannen and Sir John S. D. Thompson represented Great Britain and Canada, while Judge Harlan and Senator Morgan were the United States commissioners; other members of the tribunal being Marquis Visconti Venosta of Italy, Gregors W. Gram of Sweden, and Baron de Courcel of Belgium. Sessions of the tribunal were held both in Canada and in the United States, and finally the decision was given in favor of Great Britain and Canada, and contrary to the claim of the United States, and the United States were ordered to pay $464,000 to the Canadian sealers whose vessels had been seized. The latter, however, were put out of business by strict regulations to conserve the seal fisheries, and for years the trim vessels, whose life had been filled with romance and tragedy, lay at anchor in the harbor of Victoria. Rumor has it that after the United States "went dry" some of these vessels were used as vehicles for alleviating American thirst.

Pre-War Lady

A ROMANCE

Margaret Wickremer

(Continued from yesterday.)

CHAPTER 47

The younger maid Annie stopped her as she passed through the lower hall. On days like these a buffet luncheon was laid in the dining room. Little sandwiches, a big platter of salad, pitchers of cold drinks; people drifted in any time till three and took what they wanted, if anything.

"No, thank you, I had a late breakfast, Annie," she smiled to the girl. She felt as if she could never eat again. Her mouth was dry; she took a tall frosted glass of fruit-cup. She was glad of the respite. She smiled again at Annie—one must go through with the ritual of living, no matter what happened—and walked steadily across the lawn. Through the gap in the lilac hedge, stopping to speak to one or two of the house-guests, just up—and over to the rose arbor.

She had thought out, coming along, what she would say to Manny. He sat there already, waiting for her. He looked tired, eye-circled, but otherwise like himself. He too was dressed for the city; a dark suit, a straight collar. She sat down by him and took his lax hand and said it.

"Manny, I'm ready to go now. Everything is packed. Dick Stoddard won't stop annoying me till I'm married. I want you to drive me to New York now. We'll stop overnight and get a license in the morning and be married. You've always helped me, help me now. I want to. Please."

He turned his head away. "You love Scarlett and he loves you. Don't make me go over it all again."

"I can't marry Roger, I tell you." She leaned over and clutched him, tragic, her bright color gone. She shook him a little, even. "Manny dear, dearest Manny, take me away. Roger doesn't love the real me, he loves a girl in his mind that he thinks I am. You love me, really. If I married anybody but you I'd have to live a lie all my life. Manny, I implore you!"

Before he could reply—she felt him shiver under her touch — Emilia's hyperacute sense registered another presence. She turned her head and saw that the other three had landed at the dock below, and were entering through the river-end of the arbor.

But Manny, oblivious, his back to them, sprang up and stood above Emilia.

"No," he thundered, all his hard-learned mask of emotionlessness gone. "I love you, I'm crazy for you, I'd die for you, and then you ask me to marry you knowing all the time you love Scarlett with everything you've got? I should be a damn fool, I should be a beast to make you——" ... "Stop, Manny, stop, they'll hear you!"

But as Manny turned and saw them Dick threw himself with a quick motion between Manny and Emilia.

"You've all been conspiring to keep me away from Emilia ever since I came here," he said wildly. "I tell you it won't work. I saw her break down last night when she saw me come in. Milly belongs to me, Rosen, you half-baked imitation orchestra leader! She belonged to me before she did to anybody. She can't deny it. I don't care where she's been or what she's done since. She was my girl, and she's going to be my girl. She's——"

He had reached to snatch at the staring shuddering Emilia. But Roger was quicker. His fist struck Dick full in the mouth and knocked him down.

"Sorry this had to happen before either of you. Esther, take Emilia over to the house," he said. He stood above Dick, waiting for him to rise. But before anyone could move, Manny, with his quick eel-like deftness, had shoved Roger aside, and dropped one big immaculately shod foot on the prostrate man, holding him down.

"Lie quiet," he said, "or I'll beat you up like hell. Lie still and listen. You're saying something about Miss Vale that you would, of course. A dozen notoriety hunting, boastful pups say it about every girl that gets anywhere. Most girls take it in the day's work. But Miss Vale's old-fashioned; she knows it's a part of her being successful, but she doesn't like it. I believe in humoring people who do good work for me. So when pups try to get talked about by pulling that line, I treat 'em rough. I'm not even with you yet for what you did to me in the army, but this helps. It's whetted my appetite." He poked him lightly. He was making the whole thing light, ridiculous, a grotesque joke on a man he had an old grudge against. "So listen to this, I'm a big man financially. My people stick together I have a line pretty straight to your company. Just you forget to humor this old-fashioned notion of Miss Vale's and you lose your job and every one after that so quick you won't know one end of the breadline from the other. Run along now—Captain."

He stood at sardonic salute as Dick, tousled, mafked, dusty, struggled furiously to his feet.

"Keep your damn girl," he snarled and turned to go. Manny flung forward and using his fist for the first time, knocked him over the sill. Manny, blocking the entrance, turned to speak to Emilia.

"Now, my dear, I know it's upsetting to have this sort of a scene. But every woman in Who's Who has it happen every once in so often unless she's humpbacked."

Emilia reached out a mute hand to him, which he took and patted and released.

"Now I'm going to follow up my captain and see that he takes a bus out of this. Or walks. See you at Windward Gardens tomorrow night, Emilia; I'm letting Janie take your work tonight again. Good-bye, Esther. Ive been telling Emilia you were right——"

His brave semblance of casualness broke. He flung himself out of the arbor. They saw the little anxious hovering figure of his mother hurry out from the porch of the Valaty house; saw him almost run to her, saw her black silk arms go around him, the black-wigged head bend down over his smooth one.

Emilia had sunk down on the bench, her hands over her face. Esther threw herself down by her, wrapping her in her arms.

"Let him go, dear," she said. "He's right. And he's the best sport in the world. Don't take it too hard, Emilia, lots of girls want him and he'll marry one of them some time. I may take him over myself, for the matter of that!"

Roger was bending over her, all love and happiness in his face. But she straightened herself and spoke to Esther, facing her.

"What if—what Dick said had been true?"

"Well, what of it?" said the girl negligently.

"Esther!"

"Well, what of it? So long as you're what you are, fine and conscientious and right-minded and really superhonest and innocent, if you ask me—I *cannot* see that it would be anything to make all this song about. 'Course Dick's a climber—he'd probably say it about Queen Mary if he'd ever shaken hands with her." She paused, and spoke more seriously. "If Robin knew you were making yourself and Roger unhappy this way he'd hate it. If you believe he's existing somewhere still—and *I* do—have some common sense, do what he'd want you to; what I've been working like a pup with you and Manny and Roger all summer to have happen." She added a final argument. "I don't believe he'd make you stop your career!"

She whisked out of the arbor; they saw her running fleetly up the steps of the Valaty house, where the door had closed on Manny and his mother.

Roger came close again. Quietly, almost fatherly, he took her into his arms.

"My darling," he said, "give up this sense of duty to Manny. You have heard him, he won't hold you to it. We've lost twelve years of happiness, you and I."

He felt her stiffen in his hold; he could scarcely hear the almost impossible words, "But what Dick said—was true."

He did not start or change his position. His voice was quiet.

"I know, dearest. Your father told me when he was dying. The letter he wrote you was the bitterest grief of all his grief. But from what you said in Pelham, I thought—until just now—it was Manny Rosen."

"And yet you loved me—" She flung her head back and stared at him almost in terror.

"My own Emilia, unchanged — the most beautiful, the most innocent, the most good and lovable always—I have told you a thousand times what you are to me. I hope I'll tell you a thousand times more——"

She lifted her face like the child that in a way she would always be, and kissed him. "Oh, it's so good," she said brokenly, "to be home."

THE END.

In Lighter Vein

WEATHER REPORT

"What does your rheumatism say?"

"Overcast, clearing a little about midday, sharp blows, storms towards evening."

SLIGHTLY USED

Widower (introducing middle-aged and wealthy financee): Come here, children, and give this lady a kiss. This is the new mother I promised you.

Tommy: But, daddy, she isn't new.

DROP IN MILK PRICES BOOSTS CONSUMPTION

LONDON, Ont. Dec. 22. (CP)—Increased consumption of milk since dealers here brought the price down to seven and five cents a quart was reported by distributors to-day. Many homes had doubled the daily demand and were taking quarts where pints had previously been consumed. Coupled with a decreased supply, the increased demand may send prices up again, it is thought.

The first payment of $1 per 100 pounds was made to producers today, with dealers awaiting the reaction to secure higher prices.

Nickle, Brazilian and Smelters Turn Soft To-Day

TO-DAY'S QUOTATIONS

QUOTATIONS COMPLETE

Toronto Stocks
BIGGAR & CRAWFORD

	High	Low	2.30
Con. Bakeries	2½-3	..	..
Bt. Am. Oil	8	7⅞	8
Bell Tel.	92½	92	92
B.C. Power	17⅞	17¼	17⅞
C.P.R.	15⅝	15¼	15¼
Can. Dredge	13¼	13⅛	13¼
Cockshutt	3⅝b	..	..
Dis. Seagram	4½-5	..	..
Dom. Stores	16⅝	16½	16⅝
Ford	6⅞	6½	6⅝
Can. Gyproc	2	..	..
Walker G & W	5⅝	..	..
Int. Nickel	8⅝	8⅝	9⅜
Int. Util A	6¼b	..	..
Ind. Alcohol	2	..	..
Imp. Oil	8½	..	..
Imp. Tobacco	8¼b	..	..
Con. Smelt.	61	60	60
Laura S.	37-38	..	..
Loblaw	11¼	..	..
Mont L H & P.	30⅜	..	..
MColl-Front	7⅝-8	..	..
Page-Hersey	46¼-48	..	..
Power Corp.	8⅛6	..	..
Photo Eng.	9½-10	..	..
Int. Pete.	11½	..	..
Std. Steel	2-2½	..	..
C. Vinegar	13-14	..	..
Weston's Ltd.	19½-20	..	..
Steel of Can.	16b	..	..
Brazilian	9½	..	..

WHEAT.

Chicago.

	Dec.	May
Open	44¼	46
Close	43½	45¼

Winnipeg.

	Dec.	May	July
Open	40¼	42⅝	43⅝
Close	40⅜	42½	43½

Liverpool.

Due	⅛ to ½ up
Open	¼ up
Close	½ up

New York Stocks
BIGGAR & CRAWFORD

	High	Low	2.30
Atchison	39⅝	37½	37⅝
Allied Chem.	80	76¼	77⅛
Am. Can.	54⅛	51½	52⅛
Am. Smelters A.	11½	11¼	11⅝
Am. Rad.	7	6⅝	6⅝
Am. & For. Pow.	6⅞	6¼	6⅜
Am. Tel. & Tel.	104½	101⅛	102⅛
Am. Roll. Mills.	7⅝	..	..
Anaconda Cop.	6	5⅜	5⅝
Balt. & Ohio	8½	7⅜	7⅝
Bordens	25⅝	24½	24½
Byers	12⅛	12	12
Bethlehem Steel	13¾	12⅛	12⅛
Can. Pacific	13⅝	13¼	13⅜
Chrysler	16⅝	15½	15⅞
Col. Gas	16	15	15
Cons. Gas	59	57½	57⅝
Freeport Texas	24¼	24	24
Gen. Electric	15½	14⅝	14½
Gen. Motors	13⅝	13	13⅛
Gillette	18⅜	18⅛	18⅜
Houston Oil	13¼	13	13
Int. Nickel	7⅜	7½	7⅛
Int. Tel. & Tel.	6⅝	6¼	6⅛
Mack Truck	20½	19¼	19¼
Mont Ward	13½	12⅜	13
Nash Motors	13	12⅞	12⅝
N Y Central	18½	15⅝	15⅝
North American	28½	27⅛	27¼
Pack Motors	2¼	....	....
Penns	14¼	13⅝	13⅝
Radio Corp	5⅛	4⅜	4⅞
Royal Dutch	19⅝	....	....
Sears Roebuck	19⅜	18¼	18½
Simmons Bed Co	6⅞	6⅝	6⅝
South Pacific	16⅜	14⅛	14⅞
Standard Brands	14⅞	14⅝	14⅜
Std Oil N Y	7¼	....	....
Std Oil of N J	29½	29⅛	29½
Studebaker	4½	....	....
Texas Gulf	21⅝	21½	21½
Texas Corp	12⅜	12⅝	12½
Union Pacific	69⅜	66¼	66⅝
United Corp	9	8⅝	8⅝
U S Steel	27⅜	25½	26½
Vanadium Corp	11⅝	11¼	11¼
Western Elec	27⅜	25⅛	25⅝
Yellow Cab	3	....	....
Johns Manville	19M	18⅜	19
Kennecott	7⅜	7⅛	7⅛

Toronto Mining
BIGGAR & CRAWFORD

	High	Low	2.30
Ajax	71	..	..
Amulet	9-14	..	..
C. Res.	60-100	..	..
Dome	1390	1385	1385
Falconbridge	170	..	..
Hollinger	555	550	550
Howey	63	62	63
Hudson Bay	310	300	300
Kirk. Lake	29	28	28
Lake Shore	3385	3375	3385
McIntyre	2300	..	..
Mining Corp.	117	..	..
Newbec	4	..	..
Nipissing	90-100	..	..
Noranda	1900	1880	1900
Pend Oreille	50	..	..
Siscoe	103	97	99
Sudbury Basin	55-60	..	..
Sylvanite	70	..	..
Teck Hughes	370	365	367
Ventures	63-8	..	..
Waite-Acker.	75s	..	..
Wright-Harg.	340	377	340

GANG TERRORIZES RESIDENTS

WINDSOR, Ont.—Alleging threats of kidnapping and torture by a gang from Detroit, Herman Kolfage, Sandwich, charges a gang has been terrorizing a number of people in Essex County in search for liquor. He claims facts were placed with police, both provincial and local, following an alleged raid on his houseboat Tuesday night.

Inspector Oliver, Provincial police, hinted to-day his officers were checking but would not divulge further information.

HAVE NARROW ESCAPE

DORCHESTER.—Three Canadian National Railways sectionmen had a narrow escape from death when a locomotive demolished a hand car on which they were riding near here.

George Mulholland, J. Day and E. Paul jumped from the hand car yesterday just a few seconds before the locomotive struck it.

CHICAGO GRAIN.

CHICAGO, Dec. 22 (C.P.).—Grain prices in Chicago tended downward early to-day, despite unexpected upturns in wheat quotations at Liverpool. New York stock market setbacks had a bearish effect on grain values here. Opening unchanged to 1-8 off, Chicago wheat futures subsequently sagged all around. Corn started a shade lower to 1-8 advance, and later underwent a general decline.

Christmas Gift Suggestions At

MILLARD'S

Sport Goods Store

212 Charlotte

Open Evenings

Canadian Skooter Ski Sets for the kiddies. Poles and skis at, a set 1.19

Complete assortment of Skis for adults, ranging in price from 60c up to $12

Ski Poles, from 1.00 to 3.00

Toboggans 98c Up

All these goods made in Peterborough.

Ski Boots. Ladies Ski outfits, slacks and coats $10, 10.50 and 15.00

Men's and ladies' Ski Slacks 3.50 and $5

Skate and boot outfits from 2.19 Up

Hockey Gloves, High grade 1.50, $2, 2.75

Clearing of Hockey Sticks. Your chance to get a good stick at a bargain 98c

Badminton Rackets. Special 2.45

Rackets from $5 to $15 At ½ Price.

A LARGE ASSORTMENT OF DOLL CARRIAGES AND SLEIGHS AT REDUCED PRICES. OROLINOLE BOARDS, BAGATELLE, PING - PONG, POOL TABLES, .22 RIFLES, SHOTGUNS, HUNTING KNIVES, LEATHER COATS, BASEBALLS, BATS AND GLOVES. AN ASSORTMENT OF CHILDREN'S TOYS.

Livestock-Produce Quotations

FRUITS AND VEGETABLES

TORONTO, Dec. 22 (C.P.)—The following wholesale prices on fruits and vegetables were supplied by White and Co., today:

Domestic Fruits. — Macintosh Reds, No. 1, bushel, $1.50 to $1.75; No. 2, 75c to $1; Spies, No. 1, bushel, $1 to $1.10; No. 2, 50c to 75c.

Imported Fruits.—Texas grapefruit, case, $5 to $5.25; California oranges, case, $4.25 to $4.75.

Domestic Vegetables.—Beets, 11 quart basket, 15c; Carrots, 11 qt. basket 15c; green onions, doz. 20c; cabbage, doz., 25c; hothouse tomatoes, lb., 15c to 18c; brussel sprouts, qt. box, 8c to 10c.

TORONTO CHEESE

TORONTO, Dec. 22 (C.P.)—The Toronto wholesale cheese market was steady to-day with dealers buying large, colored, paraffined and Government grades at 9¾c.

Wholesalers offered cheese to retailers at the following prices: New—Large 11c, twins 11¼c, triplets 11½c; Old—Large, 17½c; twins, 17¾c, triplets, 18c; Medium—Large 15c, twins 15¼c, triplets 15½c.

TORONTO PRODUCE.

TORONTO, December 22 (C.P.)—The following quotations on produce delivered at Toronto were supplied by the United Farmers' Co-operative Company to-day:

Eggs, extras, dozen, 30c; eggs, firsts, dozen, 26c; eggs, seconds, dozen (cracked), 17c; pullet extras, dozen, 21c; cream, No. 1, lb. (f.o.b.), 20c; cream, No. 1, lb. (off truck), 20c; butter, No. 1, solids, lb., 21½c; potatoes, per bag, 70c.

Two Masked Gunmen Rain Christmas Trip

MONTREAL, Dec. 23.—(C.P.) — Two masked gunmen ruined Joe Burns' Christmas plans early to-day.

Joe was going to spend the holiday with his wife who is in New York. Last night his plans were completed. He had his passport, railway tickets and $15 pocket money. He was all set to take the train to-day.

Early this morning there came a knock at the door of his home. He thought it was some of his friends come to bid him farewell and wish him a Merry Christmas.

But instead it was two tough looking gentlemen wearing black masks and toting guns. Entering the hall, they curtly ordered him to stand with his face to the wall and took his passport, tickets and cash.

Joe sent an explanatory telegram to his wife in New York and resigned himself to a dismal Christmas at home.

STUDENT MISSING

TORONTO.—Police to-day are searching for Lorraine Cameron, 14-year-old art student who disappeared from home Monday night. The child was quiet and restrained, and had lived in the city only 16 months. She failed to arrive home from school Monday and has not been seen since.

EXPENDITURES LOWERED.

STONEY CREEK, Ont., December 22 (C.P.). — At the final meeting of the Stoney Creek High School Board the financial statement showed that the expenditure during the twelve months was less than any previous year, although the number of pupils was the largest in its history. The Board will close with a substantial sum to its credit.

'QUAKE IN MACEDONIA.

ATHENS, Greece, December 22 (C.P.). — Earthquake shocks were experienced yesterday in Macedonia. No loss of life was reported, but considerable damage was done to houses on Chalcidice Peninsula.

The population was panicky, remembering the suffering resulting from the September earthquake.

HOLIDAYS START

TORONTO—Casting aside cares and troubles, 125,000 Toronto school children today started their Christmas holidays.

Floods Play Havoc

This is a scene on Fifth avenue, Rome, Ga., showing the principal business section of the city inundated by heavy flood waters. Damage to crops and property in the surrounding countryside has been estimated at many thousands of dollars.

Bank Clearings

(For week ending December 22.)

Peterborough	$667,443
Windsor	$2,153,637
Toronto	$82,658,104
Kingston	$515,018
Hamilton	$3,756,564
Brantford	$334,647
London	$2,429,012
Ottawa	$4,494,548
Montreal	$73,067,691
Quebec	$3,738,509
Halifax	$2,091,034
St. John	$1,510,499
Moncton	$785,691

Market Closing On All Exchanges

WALL STREET.

NEW YORK, Dec. 22 (C.P.). — Stocks had slightly reduced extreme losses of 1 to 3 points in the late trading to-day. The market turned very dull on the decline, most of which occurred during the morning. Toward the close, Allied Chemical, American Telephone, New York Central and Union Pacific were off a couple of points, while U.S. Steel Common and Preferred, American Can., Santa Fe and several other leaders showed losses of around a point. Sales approximated 1,100,000 shares.

WINNIPEG EXCHANGE

WINNIPEG, Dec. 22. — (CP) — Sluggish trend of outside markets and a moderate export demand clipped a fraction from early advances Winnipeg wheat market here today. Trading for the most part was dull with the bulk of support credited to Seaboard houses. Price trend at mid-session ruled an even ¼c below yesterday's close, with December at 40; May at 42 3-8 and July at 43½.

At the start prices were fractionally higher in sympathy with Liverpool but eased shortly after opening due to weakness in stocks and easiness in the Chicago market. Trading during the entire first hour was extremely dull and featureless and early reports indicate that no export business of any account was worked overnight.

Liverpool wheat opened higher in sympathy with the strength in North American markets yesterday and quotations in the final stages were 3-8d higher per 100 pounds. Buenos Aires wheat at noon was ½c lower per bushel.

STANDARD EXCHANGE

TORONTO, Dec. 22. (CP)—The spotlight was left pretty much to the cheap issues including Eldorado and Siscoe on the Standard Mining Market to-day. Even with the holiday dullness resting heavily upon operations the price level remained firm.

The buying wave in Eldorado that set in three days ago continued and the stock advanced to 1.35 for a gain of 2½ accumulation of Siscoe featured trading. The stock advanced to 1.02 and closed at 99 for a gain of 3½. High-priced golds lagged along within a narrow range. Lake Shore showed an advance of a few cents, McIntyre gained to $23 and Dome was easier.

Silver and copper shares were on the weak side. Noranda weakened to 18.90, Nickel to 8.85, and Coast Copper to 1.75. Nipissing struck a new low for the Fall movement at 95.

TORONTO EXCHANGE

TORONTO, Dec. 22. (CP) — Stocks closed with losses in a majority of cases on the Toronto Stock Exchange to-day although the recessions were of small fractions only. Volume was about of ordinary holiday calibre with the trading centring chiefly in Nickel, C.P.R., B.A. Oil and Walkers common. Gypsum and Alabastine fell back to 2, a new low for the year.

Ford "A" was carried down to 6⅝, C.P.R. was off ⅛ at 16¼ and Brazilian also lost ¼, closing at 9½. Weakness extended to Consolidated Smelters which slumped to 60 for a loss of one point, and Nickel at 8⅜ was off a fraction.

Outside of B.A. which was active and firm at 8, the oil shares were quiet, Imperial trading at 8½ off ⅛ and International Pete doing nothing. Food shares were mixed in trend.

DIDRIKSON EXONERATED

NEW ORLEANS.—Mildred Babe Didrikson, famous U. S. woman athlete, was exonerated on charges of authorizing publication of an automobile advertisement with her endorsement and to-day was reinstated to amateur standing by the registration committee of the Southern Amateur Athletic Union here.

CONFESSES TO HOLDUP

WINDSOR, Ont.—Edward O'Neil, alias Norris, alias Nolen, has allegedly confessed to having taken part in the holdup of the Bredin Bread Company at Toronto, according to a statement issued to-day by Detective Allan Alexander of the Toronto Police Department.

REMANDED.

GALT.—William Bullock, Ray Koehler and Joe Niddery, all of Brantford, were remanded to jail for a week for sentence to-day when they appeared in court charged with conspiracy to commit armed robbery.

READ THE WANT ADS.

MANY FAMILIES STILL AWAITING DINNER BASKETS

(Continued from Page 1)

that assures that a Christmas basket will go out to them.

All church organizations, the Salvation Army, service clubs, and lodges have come forward to assist greatly in the work of seeing all families well fed on Christmas Day, but more remains to be done.

All such organizations have taken a certain number of names, and have accepted the responsibility of bringing joy into barren homes.

The names of needy families who are still not certain of Christmas baskets can be secured at the City Relief Office. Any organization or private citizen who would like to join in this work and see the fulfilment of Peterborough's slogan, "No hungry families on Christmas Day," need only communicate with the relief office. This should be done in order to prevent overlapping. The need is great.

ARCTIC FLYING FULL OF DANGER

(Continued from Page 1)

the upper air is reduced to zero.

So much for "black" snow. What about the "white" kind?

Horizon Hard To Find.

It, too, has its menaces, particularly in flying over the vast regions of the North-West territories, regions that are still inadequately charted. The snow diffuses the light to such an extent that shadows are indistinct. The pilot is frequently unable to make out the shore-line of the lakes. The absence of trees in the barren lands adds to the hazard, for nothing breaks the monotony of the white vista that stretches away on every side. The horizon itself is hard to determine; contours and slopes do not show up. Pilots frequently have landed on steep hillsides in the firm belief that they were bringing their ship down on level ground.

Fof is prevalent in the Arctic, Captain Upson says, and particularly is this so on Great Bear Lake, the locale of Canada's newest Eldorado. The air moving southward from the ice-covered areas meets that rising from the sun-warmed land in summer-time. With an onshore wind fog may develop very quickly. The thing for the flier to do, then, is to look for a pocket, or land somewhere else and wait for the fog to lift.

Glassy Lakes.

And hazards present themselves even in the calmest of summer days. When the surface of the lakes is unruffled, glassy-smooth, the time has arrived for the pilot to exercise the extreme caution in making a landing. It is impossible to ascertain from a height where the surface is. A successful landing necessitates a slow sinking, with engine running, until the surface is touched by the pontoons. Several pilots have met their death by attempting to land on the mirror-like surface. Presumably they miscalculated and flew straight into the lake; or they "flattened out" at too great a height and their ship stalled into a nose-dive.

Forest fires in the heavily wooded portals of the barren lands, drifting snow which is whipped up by winds and carried high in the air, like fine dust, and heavy rains, add to the hazards of Arctic flying, says Captain Upson.

WISHES FREE HAND ON TAKING OFFICE

(Continued from Page 1)

go along with the thought that the personnel conducting the conversations (war debts and economic conference) should be identical."

Because he had no constitutional authority as to the economic conference until March, and because of the divergence of opinions between himself and Mr. Hoover, as to scope of this conference, Roosevelt said:

"I must respectfully suggest that the appointing of the permanent delegates and the final determination of the program of the economic conference be held in abeyance until after March 4."

FOLLOW HERRIOT'S LEAD.

PARIS, December 22 (C.P.). — Joseph Paul-Boncour intends to follow the policies of the Herriot Government with regard to negotiations in connection with the war debt, he revealed to-day in his first appearance as Premier before the Chamber of Deputies.

His primary objective will be a conference to effect a general settlement, but he warned that the political situation in the United States makes it advisable to conduct the negotiations with the greatest care.

His disarmament policy also will be a continuation of his predecessor's. In domestic matters he intends to effect administrative economies which probably will take the form of salary and pension reductions.

In his foreign relations, he said, he desires particularly to cultivate the friendship between France and Great Britain, at the same time granting to Germany so far as he can consistently do so the status of equality which she demands.

WARNE BROS.

OFFER

25 PER CENT DISCOUNT OFF

Watches and Rings

Friday and Saturday

DIAMONDS

Make her Christmas happy. Choice of many new designs, with all clean cut stones in green or white gold.

Reg. $15, now $11.25
Reg. $20, now $15.00
Reg. $30, now $22.50
Reg. $60, now $45.00

LADIES' WRIST WATCHES

All Gruen watches ¼ price. Also choice of all popular makes, 15 jewel movements, with Warne's guarantee on each. All late styles.

Reg. $15, now $7.95
Reg. $20, now $14.95
Reg. $25, now $18.75
Reg. $35, now $24.75

MEN'S WRIST WATCHES

Our store is the headquarters for Men's Wrist Watches. All makes, all styles, with bracelets at these prices.

Reg. $15, now $7.95
Reg. $18, now $12.00
Reg. $25, now $19.75
Reg. $35, now $26.00

STONE SET RINGS

Would she like a nice Ring, set with Amethyst, Topaz, Emerald, Ruby, Sapphire or Birth Stones? Also Cameos and Marcasites. See them.

$1.25 To $5.00

STORE OPEN EVENINGS TILL 10 P.M.

ALD. M. TURNER NOT CANDIDATE FOR THE COUNCIL

(Continued from Page 1)

in this arena. Nominations for the commission are scheduled for Friday morning, from 10 to 11 o'clock, at the same time as the nominations for Mayor. The list of candidates for the aldermanic board will be made up tomorrow evening when nominations will be received by City Clerk Armstrong in the council chamber from 7.30 until 8.30 o'clock.

By his public statement several weeks ago Fred Goodfellow removed any doubt about his intentions. James Ellis said this morning that he did not wish to cause an election, but if there were more candidates than the number of vacant seats he would be in the field.

Aldermen Holland, Hamilton and McNabb have declared their willingness to remain in the city's administration if the ratepayers wanted them. The tenor of their brief statements was in the same chord, recognising that thee hoice rests with the ratepayers. Alderman Hamilton is the present chairman of the Board of Works, Alderman McNabb has been chairman this year of the Fire, Water and Light Committee, and Alderman Holland is chairman of the Reception Committee.

South Ward Candidate

Max R. Sloan, Romaine Street, told The Examiner this morning, that there was a general feeling throughout the south ward that this section of the city should be directly represented in the council.

"From Sherbrooke Street south, a large area of the city, there is no resident member of the council" Mr. Sloan said. "I am offering myself to the ratpayers as a candidate for alderman on a platform of trying to bring about lower taxes by close examination of every item of civic expenditure. I will support every move for economy which will give a maximum benefit to both the taxpayers and the unemployed. I believe that a generous arrangement of relief should be made with a graded allowance to those in need who have been longer residents of Peterborough. We are large taxpayers, and I feel that the question of taxes which has become so important to the owners of property should receive the most careful attention during these times. I would be opposed to all non-productive expenditures except where it can be shown that a larger measure of relief would accrue from them. I am in favor of local contractors and workman being awarded all contracts, for the time being at least, where the cost is anything like near in line; and I am for all material used in civic work being purchased locally or through our merchants, consistent with proper price and service."

Board of Education.

Each of the four members of the Board of Education whose terms expire at the end of this year, have expressed a willingness to offer themselves for re-nomination. They are E. F. Reid, James Dutton, I. P. McNabb and Dr. A. Moir.

Present indications are that the candidates will receive an acclamation, there having been absolutely no sign that any other candidates are coming forward to precipitate an election fight. But of course the issue remains in doubt until City Clerk S. R. Armstrong shall announce on Friday forenoon that nominations are closed.

Mr. Reid completes his fourth consecutive term of eight years' service on the Board of Education. During that period he has held the chairmanship of the Property Committee for four years, and chairmanship of the Finance Committee for one year.

Mr. McNabb and Mr. Dutton have each seen four years on the Board, the former having held the chairmanship of the Finance Committee for a year and the chairmanship of the Appointments Committee for two years, and Mr. Dutton having held chairmanship of the Property Committee during the past year. He has also been a member of the Advisory Vocational Committee for the past six years, three of which have been spent as chairman of the committee.

Dr. Moir was first elected to the Board four years ago. He was returned by acclamation for his second term of two years. During his period in office he has served as chairman of the Supervision Committee.

Police Chief, Banker Wounded In Hold-Up

GEORGETOWN, Ill., Dec. 22 (C.P.)—Four robbers wounded O. P. Clark, bank president, and escaped with $9,300 in a daring highway robbery to-day.

They opened fire with shotguns when Evans, sensing a holdup as their sedan drew alongside Clark's coupe, drew a revolver. Both men were wounded in the head and were brought to a hospital. Their injuries were not believed to be serious.

The money was being taken from a Danville bank to Georgetown to use in cashing miners' pay checks, Friday.

REV. W. BEATTIE RETIRING

LONDON, Ont.—The Rev. William Beaties, C.M.G., pastor of First United Church here, is retiring from active ministry at end of the year, owing to ill health. The pulpit will be supplied until June by Rev. Moir A. J. Waters, Toronto.

THE Hosiery Gift Supreme

"WHISPER"

Pure silk crepe hose, sheer, dull, long wearing. The acme of style and durability in silk hose. New shades and all sizes just received. A gift sure to please. Ladies who wear them want them again.

A "SUPERSILK" PRODUCT

1.95

The pair. Nicely boxed.

OTHER "SUPERSILK" GIFT HOSE

$1.00 and $1.50 the pair

THE HODGENS CO.

345 GEORGE

PRICES LOWER THIS CHRISTMAS THAN FOR A GOOD MANY YEARS

Turkeys Were 50 and 55 Cents a Pound in 1920—Now 22 to 25.

POTATOES ONCE $5 A BAG

Not in many years have prices been so low in the city, as far as foodstuffs go. On the farmers' market this week fowl could be bought for almost a song. Turkeys went as low as 15 cents, if bought in quantities, while 22 cents a pound was the highest price for a good hen bird, guaranteed Government blood-tested, which is the latest idea for fowl. Last Saturday, they were down to 14 cents a pound. Geese yesterday morning touched 11 cents a pound, and chickens and ducks could be bought for 14 and 15 cents. Potatoes were 65 cents a bag and pork and beef 6 and 8 cents a pound, for front and hind quarters. Eggs were 32 to 38 cents a dozen and butter 20 cents a pound.

Comparisons may be odious, but they are often interesting. In 1913, just before the war, turkeys were priced at 22 to 25 cents a pound, geese at 14 to 16, ducks 18 and 19 cents and chickens 16 to 18 cents a pound.

In 1914, the first year of the conflict, Christmas-time turkeys sold at 17 to 19 cents a pound, geese at 14 and 15 cents, ducks 16 to 18 and chickens at 14 to 16 cents a pound. Prices of fowl approximated fairly those of to-day. Eggs and butter were higher, the former selling at 45 cents a dozen, with 35 cents asked for storage eggs, and the latter at 28 to 30 cents a pound.

In 1917, turkeys were 35 cents a pound, chickens and ducks 25 cents, butter 47 to 50 cents a pound and eggs 60 and 65 cents a dozen.

The up-grade continued in 1918. Turkeys were 40 cents a pound, geese 30, chickens 29, eggs were extravagances at 70 cents a dozen, butter was 53 to 57 cents a pound and potatoes $1.70 a bag. Beef on the market was priced at 27 cents a pound and pork at 28 to 30 cents, a long way ahead of the low prices of to-day.

Bumper Prices.

In later years, potatoes went to aristocratic heights, one year scaling $5 a bag, when the spuds were very scarce.

The year 1920 saw a bumper Christmas market for the farmers. Turkeys were 50 and 55 cents a pound, with an ordinary bird bringing $5 and many selling at $10 apiece. Geese were 35 cents, chickens 30 cents and ducks 35 to 40 cents a pound. Butter was 55 cents a pound and eggs were alarming at 90 cents for twelve.

In 1922, just a decade back, turkeys sold at 35 to 40 cents a pound, geese at 26 to 30 and chickens at 20 cents a pound. Butter was 35 to 38 cents and eggs 45 to 60 cents a dozen.

Two years ago, turkeys were 28 to 35 cents a pound, geese 20 to 23 cents, chickens 20 to 22 cents. Eggs were 45 to 50 cents a dozen and butter was 30 cents a pound.

Last Christmas, turkeys were bought for 23 to 30 cents a pound, chickens for 22 cents and geese from 18 to 22. Butter was 22 cents a pound and eggs 28 cents a dozen.

In 1913, a Christmas dinner for five people, as calculated by a local caterer, ran in the neighborhood of an outlay of $9.88, while the same dinner in 1914 cost about $10.37. To-day, it could be put on the table for an approximate cost of $7.44.

The contrasting prices for the three years, 1913, 1914 and 1932, for the items required for such a meal, are reckoned as follows: 1½ pints soup; 1913 15 cents, 1914 15 cents, 1932 10 cents; 1½ pounds fish, 20-23-19 cents; 12 pounds turkey, $3.30-$2.65-$2.00; cranberry sauce, 10-10-10 cents; small measure potatoes, 12-10-5 cents; parsnips or vegetable marrow, 10-10-5 cents; plum pudding, 65-75-50 cents; hard sauce for pudding, 15-15-15 cents; mince pie, 25-25-25 cents; coffee, 15-15-15 cents; fruit, oranges, dates, figs, 35-50-30 cents; nuts, 25-25-20 cents; candies, 50-40 cents (no price was reckoned for candy in 1913 for some reason); flowers or table decorations, $1.50-$2-$1; fuel and labor, $2.50-$2.50-$2.

Welcome Home

Sue Carol, screen actress, and her husband, Nick Stuart, returning to their home in Hollywood from a three months' vaudeville tour, are welcomed home by their infant daughter, Carol Lee Stuart, four and one-half months old, was overjoyed to see them.

COUNCIL MEETS AT MILLBROOK

Entire Body Will Act as Relief Committee, with Councillor Bentley as Chairman.

LAST SESSION OF YEAR

MILLBROOK, Dec. 22.—(Examiner Correspondence). — Reeve P. Stinson presided at the final meeting of the Millbrook Municipal Council for 1932, members all being present and communications read as follows:

From the Nicholls Hospital, Peterborough, stating that Mrs. Thursa Russell is a patient there and that this municipality is responsible for maintenance.

Bentley-Ball: That the clerk write the Nicholls Hospital advising them to communicate with the clerk of the United Counties of Northumberland and Durham as they pay maintenance in such cases. Carried.

From J. A. Ellis, Toronto, secretary of the Relief Committee of Ontario, advising Council how to act in direct relief cases.

Ball-Bentley: That instructions regarding direct relief be complied with, and that the clerk make out accounts for November and forward same to Mr. Ellis. Carried.

J. N. McGill addressed Council regarding grant to Agricultural Society, and on motion of Ball-Eakins, the usual grant of $75 was made.

Councillor Bentley introduced a by-law to unite polling subdivisions Nos. 1 and 2 for municipal purposes, which was passed.

Eakins-Ball: That the whole Council be a committee on relief, with Councillor Bentley as chairman. Carried.

A notice was passed urging any citizens having wood to cut to please confer with Councillor Bentley, chairman of relief, as there are a number of men in town who will cut wood for the same price as machine-cutting, therefore aiding unemployment.

The following accounts were presented, and on motion, ordered paid:

Hydro-Electric, street lighting, $71.17; Municipal World, supplies, $3.35; Richards & Richards, 4th quarter's printing, $23.75; C. Thorndyke, 4th quarter's salary, postage, etc., $60.00; counties treasurer, maintenance Mrs. Turner, $26.25; J. Guthrie, work, $1.25; G. Freelove, work, $1.75; J. Stevenson, work, $1.75; F. A. Kidd, groceries J. McIvor, $25.54; J. T. Deyell, constable, $10.00; H. Nattress, caretaker $15, meals $8.50, $23.50. Public Library Board, grant, $250.00; W. Tremaine, account, $2.20; R. H. Edmunds, account, 45c; firemen's grant, $150.00.

Reeve Stinson thanked the members of Council and the municipal officers for their kind co-operation during the year, and wished them all the season's greetings. Council then adjourned.

FUR THIEF SUSPECTS PLEAD THEIR OWN CASE

TORONTO, Dec. 22. — C.P.) — "British justice says 10 guilty men should be set free rather than that one innocent many should suffer", sad Max Beaver in addressing the jury which is trying him and Morris Rosenbaum on charges of stealing valuable furs from a local store.

The prisoners have conducted their own defence, not being represented by counsel. Rosenbaum told the jury the police recovered 41 fur coats, 153 fox furs and 1,000 skins. the star crown witness asked the jury to believe, Rosenbaum said, this huge stock was carried out in 10 minutes.

"There must be a screw loose in his head somewhere. We all have confidence in our police and law. And if we drove all those furs out on the night in question, surely the police would have seen it."

PIONEER PASSES

BRANTFORD,—Mrs. Louise Halberstadt, pioneer of this district, is dead. She was 92 years old. The body was taken to-day to Galt. She is survived by three sons, Fred C. Brantford; Charles, Preston, and Joseph R., Galt; and two daughters, Mrs. Spittal, Brantford and Mrs. J. W. Campbell, Galt.

Extortion Efforts Land Youth In Jail

CHATHAM, Ont., December 22. (C.P.). — Edward L. Labombarde, 21, will appear in County Police Court today on two charges of attempting to extort $10,000 by menace from David E. Walker, of Charing Cross.

Labombarde is alleged to have confessed. It is alleged he wrote two letters to Walker, the first asking for the money to be placed at a certain spot, and the second intimating a man would call for the money. Labombarde, according to the police, made the call. Detained by police, he was then permitted to go to a place where, he said, he was to meet the man who had asked him to go to the Walker home for the parcel of money. Nobody appeared, Labombarde then confessed, police claim.

ACCIDENTAL DEATH

OTTAWA.—A coroner's jury returned a verdict of accidental death last night in connection with three infants who died from coal-gas poising in a boarding home here a week ago, a defect in a stove was the direct cause of death, it was found.

The infants, wards of the city, had been boarded with Mrs. Malvina Kiroudac, 244 York street. One cold night she placed them in cots around the kitchen stove. When she arose early next morning to go to her scrubbing job, the infants were dead.

Canteen Worker Dies; Murder Charge Laid

KINGSTON, Ont., Dec. 22.—(CP) George A. Hendrie yesterday was charged with the murder of Peter Davis, Royal Canadian Horse Artillery canteen employee, who died this morning from injuries allegedly inflicted by Hendrie.

Hendrie, arrested yesterday in Smith's Falls, pleaded not guilty. An inquest into the death of Davis has been ordered for today, and a post-mortem was conducted yesterday.

While provincial police were bringing Hendrie to this city, he is alleged to have confessed to attacking Davis when the latter surprised him as he was attempting to rob the canteen.

U. S. BARS OUT 500,000 ALIENS

Action Taken on Law Excluding Persons "Likely to Become Public Charge."

12,697 VISAS IN 1932.

WASHINGTON, Dec. 22.—A.P.) —Secretary of State Henry L. Stimson yesterday reported to President Hoover that as a result of emergency bars against immigration, over 500,000 aliens who normally would have entered the United States "during the economic depression" have been held out

The Secretary of State reported this result had been accomplished solely through the enforcement of existing provisions of law, principally the clause excluding persons "likely to become a public charge."

Breaking down his total into smaller figures, Stimson said that during the fiscal year ended June 30, 1932, only 12,697 quota immigration visas were issued as compared with the total annual quotas of 153,831.

RAWDON COUNCIL HAS BUSY SESSION

Members Decide Against Action on C.P.R. Cattle Guards --Attendance Officer Reports.

BONARLAW, Dec. 22 (Examiner Correspondence).—Rawdon Council met on Thursday, Dec. 15, in the Town Hall, with all members present.

Thompson and Stiles moved that Rawdon's share of hospital account, $36.25, be paid. Carried. Bateman and Clancey: That Marmora be paid $12.00, Rawdon's share court costs. Carried.

Correspondence was read from District Weed Inspector, and filed.

Mr. Bedell, school attendance officer, gave his report, which was satisfactory, and an order was drawn for his salary. Correspondence from the W.F.O. was read and filed.

Moved, seconded and carried that no action be taken re C.P.R. cattle guards.

Correspondence re ex-service men read, which was in accordance with the views of the council.

Mr. R. Herrington applied to cut a tree by his place, which was granted.

Thompson and Stiles: That the Hydro Commission be paid for lights. Carried.

A. E. Wilson Co. wrote re mileage of roads in the township, which was referred to road superintendent.

Clancey and Stiles: That the treasurer's pay sheet covering school monies, debentures and county rates, be passed. Carried.

Huntingdon's account was presented and referred to road superintendent.

Stiles and Bateman: That A. B. Parquy's sheet be paid to treasurer. Carried.

A by-law was passed appointing a place for holding nominations; naming polling places, and appointing deputy returning officers and poll clerks.

The following accounts were duly passed and ordered to be paid:

Foster Wilson, sheep account, $6; Lindsay Tanner, sheep inspection, $2; John Hoover, sheep account, $12.50; Joseph McComb, sheep account, $2; Delbert Fleming, sheep inspections, $4; Joseph Wilson, school fair grant, $50; R. Scarlett, bulb, 50c; Joseph Danford, sheep account, $4; T. J. Thompson, sheep inspection, $2; Charles Vance, sheep account, $19; Chas. Vance, sheep inspection, $2; Jas. W. Taggarty, half hospital account, $26.25; Chas. Blacker, Marmora Count costs, $12; The Municipal World, forms, $1.64; A. E. Dobble, balance of printing, $16.43; Cornelius Bedell, salary school attendance officer, $36; Dr. Thomson, M.H.O. account, $113.00; Dr. Pedley, account of Mrs. Copeland, $15; E. Brown, board of health meeting, $24; E. Jackman, A. B. Fargey's pay sheet, $574; W. F. Bateman, stationery, mailing lists, etc, $12; E. Bailey, salary as caretaker, $20;. Salaries—E. Brown, $67.50; W. S. Stiles, $54; John Bateman, $54; George E. Thompson, $54; Carl Clancey, $54; E. Jackman, $166.50 W. F. Bateman, $315; Hydro Power Com. account, $81; David Cotton, extra work, exchange, etc, $30; Samuel Tweedie, error dog tax, $2.

BOOTLEGGING MILK TICKETS.

ST. CATHARINES.—Bootlegging in milk tickets among unemployed is being practised here, according to Dr. D. V. Currey, medical officer of health. He alleged children are not given milk provided as relief, and the accumulated tickets thus saved are sold. Some of them, he declared, have been disposed of in $5 lots.

CAVAN COUNCIL WINDS UP YEAR

Reeve Hootan, Councillor McCamus Named to Buy Bush to Supply Relief Wood.

HEALTH REPORT GIVEN

MILLBROOK, Dec. 22.—(Examiner Correspondence).—Pursuant to statute, Cavan Council met on the required date for the last regular meeting of the year, members all present and Reeve G. H. Hootan presiding.

Communications: From the secretary-treasurer of the School Section No. 4, asking for culvert opposite the school property; from the Department of Highways, enclosing cheques for $157.20, refund of gas tax; from the C.P.R., regarding maintenance of cattle guards; from the Hospital for Sick Children, asking a grant; from V. Tully, asking for a rebate on taxes on account of fire in 1926; from A. H. Stratton, Peterborough, complaining of road on the boundary opposite lot 1, concession 12.

The school attendance officer waited on Council, presenting a report of the year's work. The report of the Board of Health was also read by the reeve.

Ball-McCamus: That these reports be received, fyled, and that the school attendance officer be paid the usual fee of $25.00. Carried.

The clerk was instructed to write to the secretary-treaurer of S. S. No. 4, advising him that the Council was not responsible for the culvert asked for, and if the trustees filled in the ditch as stated they would be held liable for any damages that might result from diversion of the water.

Ball-Sheld: That the reeve and Councillor McCamus be a committee to look into the question of purchasing some bush for the purpose of supplying work to the unemployed. Carried.

Ball-Wood: That the reeve be authorized to sign cheques for the following orders: Carried.

Township and school levies for School Sections Nos. 1 to 17, 17½, 19, 20, 21 and 22, as follows: V. Jones, $599.26; J. Fee, $519.25; R. H. McArthur, $490.30; B. Sharpe, $716.80; H. Braithwaite, 85c; R S. Staples, $951.16; H. Lang, $241.90; F. Elliott, $237; J. H. McKnight, $655.93; G. E. Burnham, $504.81; Ray Finlay, $601.80; A. Coulter, $175.95; J. L. McCamus, $933; W. T. Welch, $813.80; F. W. Reynolds, $201.42; J. A. Morton, $52; H. Magee, $62.20; E. A. Payne, $60.85; D. L. Armstrong, $403.40; B. Davis, $166.75; E. B. Anderson, $103.35; J. W. Whyte, $195.80.

Legislative grants to the following: R. H. McArthur, 3, $12; B. Sharpe, 4, $1.57; H. Braithwaite, 5, $11.75; R. S. Staples, 7, $2.37; H. Lang, 8, $12.25; F. Elliott, 9, $12; J. H. McKnight, 10, $12; R. Finlay, 12, $12.74; A. Coulter, 13, $8.12; N. Belch, 14, $12.84; J. A. Morton, 16, $12.

E. L. MacNachton, counties rate, $19,636.02; treasurer, Manvers, telephone levy, $418.31; treasurer, Emily, telephone levy, $137.45; Alan Brown, Baptie scholarship, 1st, $23; Marjorie Swayne, Baptie scholarship, 2nd, $17; J. S. Cathcart, road to C.P.R. station, $30; J. W. Perrin, P.S. road 8, $4.40; L. Hibbard, P.S. road 10, $11.45; J. L. Moncrief, P.S. road 11, $73.40; J. F. Handley, account, repairs, $21.79; E. L. MacNachton, account Perry $16.63, account Kennedy 88c, $17.51; S. Pritchard, P.S. road 4, $8.80; J. N. McGill, postage and stamps, July to Dec., $19.25; Millbrook Telephone Co., account, $5.25; D. Olan, P.S. road 2, $6.40; L. H. Gibson, paysheet various, $111.50; E. L. MacNachton, P.S. road 2, $50; F. Ballantyne, P.S. road 12, $36.80; D. Williams, brushing N. Monaghan $1.50, con. No. 4 $4, $5.50; E. S. Eakins, account repairs, $77.09; G. F. Bothwell, P.S. road 7, $10.20; Dr. H. Turner, M.O.H. account $305.15, Board of Health, $8; J. Douglas, S.A. officer, $25; J. H. McKnight, P.S. road 6, $2; J. V. Sisson, on salary collector $100 rebate, 4 per cent. tax account, No. 15, $192.10; W. Challice, U.S. road 2, $18.50; R. J. Armstrong, rebate dog tax, $2; H. Seney, rebate dog tax, $2; F. J. Lewers, P.S. road 7, $7; R. A. Wood, P.S. road 5, $1.60; G. H. Hootan, telephone account, $3.20; H. Cathcart, fence viewing, $3; J. Whitfield and G. McBain, fence viewing, $3, $6; C. E. Hard, road through farm, $2; H. A. Fallis, P.S. road 6, $5; J. Armstrong, road allowance, $12, $7; B. L. Richards, on contract $50, account $5.40, $56.40; treasurer, Millbrook Town Hall, account, $29.50; Council pay $15, committee work, reeve $2, deputy-reeve $2, Councillor Wood $2, $21; J. N. McGill, clerk, $150.

SOUTH-WESTERN ONTARIO YIELDS 10 WOLF PELTS

LONDON, Ont., December 22 (C. P.). — Approximately 10 wolves have fallen this year before the guns of hunters and farmers of the settled districts of South-western Ontario, Col. Richard Emmerton, Western Ontario Game and Fisheries Warden, said to-day.

Most of the animals killed in Western Ontario fell in the Bruce Peninsula. Two were killed in the Thedford District and one in Norfolk County. All were brush wolves, whose habits are to live in woods close to settled areas.

The Norfolk wolf was the one killed by a hunting party last week, Col. Emmerton inspected it, while in Toronto yesterday, and reported it to be a type of brush wolf.

MINES STAY IDLE

RESERVE, N.S. — Hundreds of miners, believing yesterday's strike had forced a settle of unemployment relief grievances, turned out for work to-day, but returned to their home when informed all their demands had not been met. As a result, Collieries No. 5 and No. 10 still are idle.

Christmas hospitality would lack its fine flavor if we overlooked the Christmas cake, the plum pudding, the mince pies, the turkey . . . . and all such delectable things . . . . they are the very beginning of Christmas hospitality

Here Are Real Christmas Food Values

Crab Apple Jelly
It's genuine . . . just fine for serving with poultry.
16 oz. jar 14c
32 oz. jar 29c

New Season's Mixed Nuts - 2 lbs. 35c
All new crop nuts with plump delicious meats
WALNUTS, per lb. - 19c
ALMONDS, per lb. - 17c
BRAZILS, per lb. - - 18c
FILBERTS, per lb. - 15c
PEANUTS, 2 lbs. - - 23c

FRUIT CAKE Red & White 16 oz Package 25c

Gold Medal Chocolates 2 lb. Box 59c
A splendid assortment of creamy fruit flavors and caramel centres covered with rich chocolate.

ORANGES, Sunkist Navels Per Doz. 19c, 27c, 39c and 49c
LEMONS per doz. 25c
GRAPES 2 lbs. 23c
California--Emperors
CELERY-Hearts Bunch 15c
Cape Cod
Cranberries lb. 20c
GRAPEFRUIT Small 4 for 25c Medium 3 for 25c Large 2 for 19c
CALIFORNIA
TOMATOES lb. 15c
HEAD
LETTUCE each 10c

Red & White **GINGER ALE**
Sparkling — Flavorful — Unsurpassed for mixing.
Pints - - - 11c
Plus 2c Deposit on Bottle
Quarts - - 17c
Plus 5c Deposit on Bottle

Christmas **Mixed Candy** 2 lbs. 25c
Chocolate Drops lb. 18c
French Creams lb. 18c
Gum Drops lb. 15c
CHRISTMAS **Jelly Beans** lb. 19c
Chocolate Buds lb. 23c

MOIR'S Assorted Flavor **CREAMS** lb. 19c
Assorted Jellies and Slices Lb. 19c

Gold Medal PICKLES
Fresh and Crisp--Large Family Jar and Relish Dish Free 49c

Chef Sauce It's good because it's aged in wood. A Crosse & Blackwell product. 25c
Save the Silver Tokens

QUEEN OLIVES No. 16 Jar 19c

Onions SPANISH 4 lbs. 23c
Onions Cooking, peck 23c
White Beans 7 lbs. 19c
BEANS Clark's No. 1½ Tin Special Tin 5c
CATSUP Happy Vale 12 oz. Bottle 10c

Red & White **Fancy Biscuits** English quality assorted 1 lb. Box 25c

EXTRA SPECIAL
LARD Pure—1 lb. Cartons 2 Cartons 19c
Jelly Powders Red&White 4 pks. 25c
JAM Red Plum 40 oz- Glass Jar 25c
Spinach Delmonte fancy Tall Tin 19c
Rolled Oats Quick Quaker, China Large Package 34c
PEARS Anchor—No. 2 Sqt. 2 tins for 21c
FLOUR Harvest Queen 98 lb. Sack 2.35

FREE

Your Choice of
One Etched Crystal Glass Sugar Bowl or Cream Jug with every pound of Red & White Tea or Coffee.

Red & White Coffee
You'll enjoy its "Deliciously Different" flavor and aroma. 1 lb. sealed can 45c

Red & White TEA
Full bodied Orange Pekoe with a flavor you'll enjoy. 45c

That Body of Yours

James W. Barton, M.D

RELIEVING SERIOUS HEART CASES

Only a few years ago the words "heart disease" were sufficient to throw the patient and family into the depths of despair. Every form of work or exercise was forbidden as the patient "might fall dead" at any moment.

The war came along and showed what Dr. James MacKenzie had been teaching for years, namely that a heart murmur was not a serious condition as long as the heart was doing its work. A leaky pump continues to pump water year after year, often doing much more work than a perfect but very small pump, or in the case of the heart, a heart whose normal muscular walls are not really powerful.

And so it has come about that many thousands of individuals with heart murmurs enjoy life as long as those whose hearts are free from murmurs.

But what about those with severe heart disease, whose feet, ankles, knees, or other parts become swollen—filled with fluid?

Until recently all that was done was to give them digitalis which slowed and strengthened the heart beat, and for a number of years they would be able to live almost a normal life, always of course being in danger of collapse.

Today however physicians are able to help many of these severe cases of heart disease by vigorous treatment.

Drs. H. T. Hyman, and N. M. Fenichel, New York City, report 100 cases of the severe or serious type in which relief was obtained by the following methods:

(1) Rest, complete rest of mind and body for a time, with foods that were easily digested and thus no digestive upsets occurring to interfere with the heart's action.

(2) The fluid that has accumulated in the cavities of the body—abdomen, joints, and so forth—was removed by mechanical means.

(3) The drug digitalis was used as a routine treatment—the greatest heart drug known to science.

The use of diuretics. A diuretic is a drug that enables the kidneys to throw off more fluid.

It is certainly gratifying to see how these serious heart cases, formerly without hope, are now relieved of their symptoms and able to get something out of life.

OUR PRINTING PRICES are LOWEST

GROVE PUPILS PRESENT PLAY

Shakespeare's Great Tragedy, "Julius Caesar" Enacted By Students.

TAKE PARTS WELL.

(Examiner Correspondence.)

LAKEFIELD, December 22. — "The Grove," long famous for its sports proficiency, has entered the field of dramatics, and "The Grove" Dramatic Club in their production of "Julius Caesar" on Monday evening reached a new high record, quite as high as that made in the academic or sporting fields. The play was given at the school before an audience composed of the staff and pupils and friends of the school.

great tragedy, "Julius Caesar," was fully justified in the production, which it is by no means an exaggeration to call high class. The scenery was surprisingly well managed, and also the lighting effects which were good, making a real contribution to the atmosphere, which transported the audience from the school to Ancient Rome, with its problems, its conspiracies, and conspirators. The performers seemed to be no longer school boys but Roman citizens, each fitting into the part to be impersonated so well that the actors fairly lived the parts. In action, the dignified mein which one associates with those proud Romans of the days of Rome's greatness, was personified to the life by the chief characters. Never did a lapse break the spell which held the audience in closest attention.

The stately Caesar, the valiant Mark Antony, the insinuating Cassius, the noble spirited Brutus and the sardonic Casca, were portrayed with a regard to detail which denoted talent more than ordinary. The minor parts were all well taken also, each filling his place, contributing his part to the great drama, which enacted nearly two thousand years ago, still lives as one of the world's great tragedies.

The Soothsayer, who warned Caesar of his doom, was outstanding, and the feminine parts of Portia, wife of Brutus, and Calpurnia, wife of Caesar, were exceedingly good.

Among the high lights of the performance might be noted the wooing of Brutus, that devoted friend of Caesar, to the ranks of the conspirators, by the wily Cassius; the funeral oration of Mark Antony, the declamation of Antony over the dead body of Brutus.

Mark Antony's funeral oration, familiar to most people, took on a new meaning in the setting which was surprising in its realism, and the declamation was given in a manner which did credit to the training and the orator.

In the act the picturesque armour of the period, added its note of militarism; the armour, specially procured for the production, was correct in every detail, and one was impressed by the contrast to the present day uniforms.

T. J. Wood, director, was called before the curtain at the close of the play by the demand of the audience, and received a hearty ovation on the splendid success of the venture.

Mr. Wood modestly disclaimed the credit, passing it on to The Grove players. Mr. Wood and the boys all deserve the greatest praise for a performance which was outstanding in the dramatic annals of Lakefield.

E. dele Fletcher was prompter, a position, which he said, was a sinecure, as the players were word perfect. William Burgess was stage manager.

The head master, Rev. Doctor A. W. Mackenzie, introduced the play in a brief speech, and at its close voiced his appreciation of its overwhelming success.

The following was the cast:

Julius Caesar: Allan Wright.
Marcus Brutus: John Macrae.
Cassius: Douglas Macdonald.
Marcus Antonius: Edward Wood.
Casca: Allan Gray.
Cicero: Edward Hincks.
Decius Brutus: John Frewer.
Trebonius: Hugh Atwood.
Metellus Cimber: John Fletcher.
Cinna: William Ames.
Flavius: John Gunn.
Marullus: Bernard Hepburn.
Soothsayer: Gavin Macaulay.
Cinna, the Poet: John Creighton.
Calpurnia, wife to Caesar: Harry Carter.
Portia, wife to Brutus: Jocelyn Payne.
Servant to Caesar, Antony: Thos. Depch.
Cobbler: Thomas Dench.
Lucius: Hugh Harvey.
Strato: Edward Hincks.
Pindorus: Bernard Hepburn.
Citizens, Soldiers and others: — Dench, Jones, Dawe, Gunn, Mitchell.

A 26-foot shark weighing 3,000 pounds and locally known as a "liver shark" was recently taken at Harbor DeLoutre, N.B. The huge fish, the first of its kind ever taken in Bay of Fundy waters yielded 350 gallons of liver, and a great quantity of oil.

Bethlehem Scene Is Painted By Turners

In the workrooms at the J. J. Turner and Sons Limited factory here yesterday afternoon The Examiner viewed a painting ten by five feet in size, depicting the visit of the angel to the Shepherds on the Hills of Bethlehem following the birth of the Saviour.

Painted by Harry Lewis, one of the Turner Company's artists, the picture was made to the order of M. Veneranda of 509 King street. It is to be placed outside his residence to-day, and by night throughout the Christmas season will be floodlighted. Underneath the picture is to be placed the caption "Peace on Earth Goodwill to all Men."

Dairy Notes

(By Examiner Staff Correspondent)

CAMPBELLFORD, December 22. —The Eastern Dairyman's Association, which has convened annually since 1877, will again meet in convention in Perth, Ont., on Jan. 4 and 5, 1933.

During the season just closed the total cheese graded in the 13 factories in Seymour township, and which group is quite compact, and from which returns are easily available, we find was 1,464,426 lbs., and the gross returns from the sale of cheese would amount to $433 per patron for the 321 patrons delivering milk to the cheese factories, compared with $1,011 for each of the 389 patrons in 1925. In that year the average price was 20.7c as compared with the 1932 price which registered 9.5c.

Beaver Factory.

The annual meeting of Beaver Cheese Factory was held on Friday afternoon, presided over by Alfred Merrills, the president of the company. Due to the absence of the auditor, Guss Bertrand, the auditors' report was read in conjunction with the financial statement given by the secretary, G. Isaac, and duly passed by the meeting. Mr. Merrills assured the patrons that everything they wished to be taken up by the Eastern Dairymen's Association would be taken care of.

A motion was passed requiring the directors to look into the possibilities connected with churning the whey cream and if possible to install the necessary equipment.

The following board of directors was appointed for 1933: Edward Duff, Walter Weir, Robert Bateson, Alfred Merrills, Ray Petty.

The following items appear in the report of 1932: Pounds of milk, 1,008,288; lbs. of cheese, 84,751; lbs. of butter fat, 30,924; milk per lb. cheese, 11.96 lbs; average price per lb. of cheese 9.25c; average price per lb. butter fat, 26.33; cheese per lb. butter fat, 2.74 lbs.

S. H. Meal of Campbellford and J. A. Murray, group instructor, addressed the meeting and the secretary was instructed to send to John Anderson, for some years a member of the Board of Directors, a letter expressing the sympathy of the company toward him in his serious illness.

Usertesen was the name of three kings of Egypt of the twelfth dynasty.

ALWAYS POPULAR GIFTS

Special Black Rubber Goloshes, fleece lined .. $1.19

WOMEN'S WOOL JERSEY 2 DOME O'SHOES
Brown or black $2.50
Fur trimmed, laced ..$3.75
Fur trimmed, lightning fastener $4.85

Children's Cosy Slippers 45c - 50c - 60c

Red or Brown Men's House Slippers 1.00

A. V. Lillow 330 George St.

Women's Coloured Kid Boudoir Slippers $1.25 - $1.85 - $2.75

Cavan

Mrs. Vernon Hunter received on Tuesday, for the first time since her marriage, Mrs. Hunter, who was formerly Miss C. M. Cole of Owen Sound, wore a gown of gold lame. She was assisted in receiving by her sister-in-law, Miss A. Hunter, Miss I. Hunter, who wore a gown of black georgette, trimmed with fine lace. The tea table was presided over by Mrs. J. D. Hunter. The assistants were the Misses N. Fallis and S. Rutherford.

Miss Jennie Swain of Lindsay is here with her sister, Mrs. Will Tinney, who has been seriously ill for the past few days.

Mrs. Rutherford and daughter, Miss Rutherford of Peterborough, were guests of Mr. and Mrs. Vernon Hunter this week.

BETHEL COUPLE HONORED UPON EVE OF DEPARTURE

BETHEL, Dec. 22 (Examiner Correspondence)—A large number of friends and neighbors gathered at the home of Mr. and Mrs. William Francis on Friday evening to bid them farewell on the eve of their departure for their new home at Mather's Corners.

Mr. and Mrs. Francis were presented with a beautiful clock as a small token of the high esteem in which they were held in this community.

The evening was spent in dancing. Mr. Victor Foley and Mr. Roy Francis supplying the music. At midnight a delicious luncheon was served by the ladies.

Obituary

MRS. GEORGE HOWSON

MILLBROOK, Dec. 22 (Examiner Correspondence)—The death of Margaret Jane McCamus (Mrs. George Howson), which occurred on Sunday, December 18, after a comparatively brief illness, removed probably the oldest resident of the community, deceased having been born in Manchester, England, ninety-three years ago, and coming to Canada with her parents, the late Mr. and Mrs. John McCamus, when only two years of age.

Deceased was the eldest of a family of five daughters and four sons, and the family homestead was located in Hope Township where Mr. and Mrs. McCamus cleared the land from the virgin forest, and brought up their family of nine children. Later they moved to Otonabee, not far from Mather's Corners, where they were living when the marriage of Margaret McCamus and George Howson took place in 1863, the latter predeceasing his wife by twenty-nine years.

To their union two daughters and five sons were born, all of whom survive their parents: Mrs. Thomas Muncey, Greenworth, Sask.; Mrs. C. Neill, Toronto; Gilbert, of Keene; Edwin, of North Battleford, Sask.; Christopher, of Oakland, California; George, of Millbrook and J. Wesley, of Cavan.

Mrs. Howson, though of such an advanced age, retained her faculties to a remarkable degree, and from early girlhood had been of an earnest Christian character, devoted to her church and its interests so long as health permitted, a good neighbor, and winning many friends wherever her place of residence might be through the sterling qualities and kindliness of disposition that marked her life throughout.

For the last five years deceased had made her home with her son at Millbrook, and was able to go about readily and care for herself, visitors being always welcome in her cheerful room, a serious illness last spring resulting in impaired strength though a fair degree of recovery was attained, and but three weeks of ill health preceded her death last Sunday. Besides those already mentioned the immediate surviving relatives include: two sisters, Mrs. Edwin Thurston, Toronto and Mrs. John Hanbidge, Peterborough; and two brothers, Rev. David McCamus, of London and Robert of Keene; two sisters were previously deceased, one, Miss Emma McCamus, just two weeks ago at Peterborough, and the other Mrs. John Howson, passing away thirty years since. Two brothers, John and William also predeceased their sister.

A private funeral was held on Tuesday, at 2 p.m., from the residence of Mr. George Howson, King street, Millbrook, the service being in charge of Rev. W. W. Jones, B. D., pastor of St. Andrew's United Church, and the pall-bearers were six nephews: Albert and William Thurston, Wassan and William Hanbidge, Christopher, and Norman Howson. Interment was in the family burial plot at Keene. The beautiful floral tributes laid in loving memory on the casket included wreaths from the family, from Mrs. Edwin Howson and family, of Toronto and from some near neighbors.

Among relatives from outside points who attended the funeral were: Mrs. Edwin Howson, Earl Howson, Mrs. Wilfred Rush, and Mrs. Fred Byers, of Toronto; Mrs. Alex Bichard, of Lindsay; Mr. and Mrs. Albert, and Mr. and Mrs. William Thurston, and Mrs. Kennedy, of Dunsford; Christopher Howson, of Otonabee; Bruce Savigny, of Otonabee; Mr. and Mrs. Wasson Hanbidge, of Peterborough, and others.

10-Year-Old Hobo, No Crimes On Record Is Puzzle To Authorities And Parents

LONDON, Ont., Dec. 22 (C.P.)—"What to do about this 10 year-old hobo?" that seems to be a question here. Home surroundings are good and he has never committed a crime. Two weeks ago, however, where he was haled into juvenile court it was revealed he had a penchant for staying out all night.

One night this winter, the young hobo slept in Springbank Park, under the trees. Another night, with the mercury at zero, he slept in a hayrack and came back without frost bites at that. His mother brought him to see A. G. N. Bradshaw, probation officer, to whom the boy said he preferred staying home rather than going to an observation home.

Then came the climax. Major Bradshaw was just nicely tucked in bed when the phone rang. It was the observation home calling. The 10-year-old had once more wandered away from the family fireside and voluntarily turned up at the observation home, where he asked for a bed. He was accommodated.

He is still there—the first voluntary guest the institution has ever had.

GRAIN AND PRODUCE REVIEWS

TORONTO PRODUCE

TORONTO, Dec. 22.—The local fresh egg market is still unsettled, but yesterday signs of steadiness began to appear, and prices were unchanged. The market on storage eggs was also ruling steady to firm. Fresh extras quoted by dealers to country shippers are 30c, while fresh firsts are firm at 25c. No change was shown in pullet extras at 20c, while seconds are quoted at 15c.

Poultry is moving well, but supplies are much heavier, particularly turkeys, due to the coming holiday season, and prices are inclined to be easier.

No change was reported by produce brokers in the butter and cheese market. Creamery, pasteurized No. 1, is quoted firm at 20¾c, to the shipper. Quotations to the retail trade for creamery prints, No. 1, are 24½c, while seconds are unchanged at 24c.

CHICAGO GRAIN

CHICAGO, Dec. 22.—Extensive liquidating sales by Eastern holders of wheat futures tumbled the Chicago market temporarily yesterday to below the season's bottom level, but fractional rallies ensued. Accuracy of Washington official crop estimates were widely questioned.

Late rallies in wheat prices were ascribed to purchase orders on the part of United States Government-sponsored agencies and to buying here against simultaneous sales at Winnipeg. Liverpool wheat quotations declined to a new all-time record low for futures in that market and to the lowest known for cash wheat or futures in England since 1588.

Close Is Unsettled

Wheat in Chicago closed unsettled at the same as yesterday's finish to 3-8c higher, corn a shade to 5-8c down, oats 1-8c off to 1-8c up, and provisions unchanged to 15c lower.

WINNIPEG GRAIN.

WINNIPEG, December 22. — For the first time in many sessions pressure of offerings lightened, sufficient export demand appeared to bring a measure of firmness to trading in wheat on the Grain Exchange here yesterday, and prices closed ⅝c to ⅞c higher.

December closed at 40½c, May at 42⅝c, and July at 43c.

Foreign trade was not large, but another bullish factor was the general tone of world grain news. The Australian new crop 2,330,000 bushels less in a Government report, and United States Government reports on the new winter wheat crop to the South were construed as bullish.

Broomhall reported some pressure prices placed on Argentine shipments, which induced a fractional loss at Liverpool. Buenos Aires was also a fraction off.

Cash wheat and coarse grains trading continued dormant.

Futures:

Wheat—	Open	High	Low	Close	Prev. Close
Dec.	.39¾	.41¼	.39½	.40½	.39¾
May	.42¼	.42⅝	.41¾	.42⅝	.42¼
July	.43¼	.43¾	.43	.43⅝	.43¼
Oats—					
Dec.	.20¼	.20¾	.20¼	.20¾	.19¾
May	.21⅝	.21⅞	.21½	.21⅞	.21½
July	.21⅞	.22	.21⅝	.22	.21⅝

CHRISTMAS SPECIALS at the DOMINION STORES

Where Quality Counts

XMAS SHOPPING HOURS

Wed.: " 21, " 9.30 p.m. Sat.: " 24, " 11.00 p.m.
Thurs.: " 22, " 9.30 p.m. Fri.: " 30, " 10.00 p.m.
Fri.: " 23, " 10.00 p.m. Sat.: " 31, " 11.00 p.m.

Canada's Largest Retail Grocers

Mincemeat FRESH MADE 2 lbs. 25c

NEW CROP MIXED NUTS
Sound and Sweet 17c (in shell)
ALMONDS lb. 19c
WALNUTS lb. 19c
PEANUTS lb. 10c
BRAZILS lb 19c
FILBERTS - lb. 19c

XMAS CAKE

PLAIN OR ALMOND ICED lb. 29c

XMAS CANDIES
Jelly Beans
Rock and Spools
Chocolate Drops
Humbugs
Gum Drops
15c lb.
SATIN MIXED 2 lbs. 25c

SPECIAL—
6 qts. Choice Snow Apples the basket - - - - - - - - 29c
Large Head Lettuce, head - - - - - - 10c
Fancy Quality Emperor Grapes, 2 lbs. - - - - - - - 23c
Sunkist Oranges for Christmas 25c, 29c, 33c, 39c Doz.
New Lemons, large size, dozen - - - - - 25c
Seedless Grapefruit, 5 for - - - - - - - - 25c
Choice Fresh Cranberries, pound - - - - - 23c

Tasty ALMOND ICING - - 29c
Clubhouse Stuffed OLIVES 18½ oz. bot. 35c
Evaporated APRICOTS - - pkg. 15c
Fancy Table RAISINS - 1-lb. pkg. 29c
Glace CHERRIES - ½ lb. 20c
Xmas CRACKERS - - doz. 29c
Lemon and Orange PEEL - - - - lb. 19c
Blanched ALMONDS - - -pkg. 10c
Shelled Halves WALNUTS - - lb. 49c

Christmas Puddings

Approximate 2 lbs. Each 69c
IN EARTHENWARE BOWL

Blanched BRAZILS - - pkg. 10c
Fancy TABLE FIGS per pkg. 10c
Dominion PEAS - - No. 2 tin 14c
Welch's GRAPE JUICE - bot. 33c
Nature Best TOMATO JUICE 2 tins 15c
Shirriff's JELLY - - 12-oz. jar 24c
Karavan Stoneless DATES - - 2 pkgs. 35c
Delicious HORSERADISH 8-oz. bot. 14c
Fancy COOKING FIGS 3 lbs. 25c

DATES GOLDEN HALLOWI Fancy Quality 3 lbs. 25c

Where you can make an unhurried selection of your requirements from a wonderful range of the world's finest foods. 1932 is a year of values and nowhere are these values greater than at Superior Stores. You can make this "the best of all Christmases" for yourself and your friends when you buy at Superior Stores. Remember their slogan—

WE SELL THE BEST FOR LESS
Items for Week Ending December 24th

GOOD COOKING APPLES 25c peck

Fresh and Sweet Crisco No. 1 Tins 21c ea.

HILLCREST PASTRY FLOUR 7 lbs. 17c 24 lbs. 47c

Red Raspberries H.S. 2's 23c
New Pitted Dates 2 lbs. 23c
Cream Cheese Ingersoll 2 for 25c
CROSSE & BLACKWELL'S Tomato Catsup 14 oz. 17c
"Save the Tokens"
Beefex Beef Cubes Dissolves Instantly 4's 12c 10's 27c
New Mincemeat 2 lbs. 25c
Rosebud Beets 2's 25c

All New Mixed Nuts Without Peanuts 2 lbs. 35c
Queen Olives Mason Jars 23c
All New Mixed Nuts With Peanuts 2 lbs. 29c

LIBBY'S DILL PICKLES, large size 23c
Hillcrest Christmas Mixed Candy .....per lb. 15c
Chocolate Drops .....Per lb. 19c
French Creams .....Per lb. 19c
McLaren's Jelly Powder, All flavours .....4 for 25c
New Canadian Cheese ..Per lb. 15c
Asparagus Tips ... No. 1 size 37c
Full Assortment Christie's and Weston's Biscuits at Special Prices.

Magic Baking Powder C. & C. 16 oz. 34c
Marashino Cherries Red 15c, 25c
Vanilla or Lemon Extract 2 for 15c

Halls Choose these Toys from Santa's Pack to Make Youngsters Happy

Dolls Wardrobe and Steamer Trunk

Every little miss will want one of these enamelled metal trunks to keep her dolls' clothes in. Various sizes and colors. Specially priced for Friday from ..... 1.00 to 1.75

Boys' and Girls' Skiis

Pair 89c

Longer length Skis for children 10 to 14 years. Made in Peterborough of good quality material. Varnish finish.

Wheelbarrow Special

98c

Another Vetcraft toy that will give the little tots many hours of fun. Painted red or blue, with trim. All wood construction.

Kiddies' Picture Books 15c

WALL BLACKBOARDS

Each 69c

A splendid gift for the boy or girl. Good size, fitted with chalk and brush ledge. Red frame. Made by Vetcraft—strongly constructed.

GIRLS' FINE STORY BOOKS

Each 25c

A good variety of interesting subjects. Educational as well as instructive. Buy several of these at this appealing price.

RUBBER-TIRED WAGONS

Each 1.98

Sturdily constructed Metal Wagons with thick rubber tires. Finished in red or green enamel. Smooth and quiet running.

Metal Tractors

39c

SPECIAL

Good size, rubber tread, strongly made, and a real special at this price.

TABLE AND TWO CHAIRS

A very desirable outfit for small kiddies. Sturdy Tables and Chairs, finished in red, natural, green or blue. Be early for one of these sets at, only 1.98

WOOLY AND FURRY ANIMALS

A great assortment of these furry creatures to amuse the young folk. All are greatly reduced. In the lot are dogs, cats, monkeys, teddy bears, etc., etc. Make your choice from this group. The kiddies will love them 1.98

Dressed Dolls

SPECIALLY PRICED

Well dressed Dolls for knockabout play. Dressed in light or dark colored frocks. Choice of blondes or brunettes. A real value at 39c

GREY GLIDER STEERING SLEIGHS. SIZE 66". A PEACH FOR THE BOYS 3.50

Wooden Sleighs

Good size Sleighs with heavy iron runners. A splendid gift for the boy or girl. Each 45c

Desk and Chair

A comfortable little set for beginners. Folding style — easily carried from one place to another. Complete 1.49

BOXED SOLDIERS

What little fellow wouldn't like a box of these? Specially priced 25c

SPECIAL IN SKIIS

6'0" beautifully finished ash skis. Pair 1.49

Large Crying Dolls

WELL DRESSED

Large size Crying Dolls. Stand about 18 inches. Well stuffed bodies. They are smartly dressed in bonnet and dress of organdy, slippers and undies. Choice of blue, pink or yellow. A real Doll at the price, each 97c

Doll Carriages

BLUE OF CREAM

Wicker Doll Carriages with adjustable hood, rubber tires. Well made to give many, many hours of fun and pleasure to little tots 2 to 6 years. Make your choice early—they will go quickly at this price, each 2.98

DUTCH DOLLS

Dolls dressed in Dutch fashion. Boys and girls. Each 69c

LARGE WOODEN HORSES

FOR KIDDIES

A great toy for the fun-loving kiddies. A sturdy Wooden Horse, made by Vetcraft, and stands 22 inches high, is 25 inches long, fitted with hand-grip and handle. Give him or her one of these—they will love it. Each 1.69

SHOOTER SKIIS

For the "would-be" athletes 4 to 7 years of age. Skis and Poles. Made in Peterborough and sure to give the little ones loads of fun. Set complete 1.49

DOLLS' HIGH CHAIRS

Well made Vetcraft Toys. Chairs finished in blue or pink. Good size, and a special at 75c

WICKER CARRIAGES

Large size Doll Carriages. Sturdily constructed and well finished throughout. Make her happy with one of these 5.50

DOLL FURNITURE

Your choice of a Doll's Chest of Drawers, Dressing Table or Vanity Dresser. Finished in pink and blue. More Vetcraft products. Each 1.75

RICHARD HALL LIMITED

SCIENTISTS SEEKING SOLUTION TO DEATH FLIGHT OF MURRES

Arctic Birds Migrate Annually and Perish in St. Lawrence River Basin.

LACK OF FOOD SUSPECTED

OTTAWA, Dec. 22 (C.P.)—Canadian scientists hope to solve this year one of the great mysteries of bird-life—why thousands of Murres periodically fly from far-northern waters to the St. Lawrence river basin only to die.

The strange migration already has started, the first in many years. Flocks of the Arctic seabirds have been observed passing high above Quebec City, flying toward Montreal, Toronto and Ottawa. In a few days they will be found dead in inland waters.

No one knows what causes the death-flight, why the birds desert the Arctic or why the St. Lawrence river basin always is chosen for their tragic ending, but scientists this year hope to provide answers because it may be years before the next migration.

Murres are about the size of a crow, but with smaller wings. The breast is white, the back, dark, the feet are webbed and the beak sharp and pointed.

The erratic wanderings of Murres in the past have taken them as far inland as Toronto and Ottawa. It is believed they perish in the southern latitudes from lack of natural food but it has not been established even if they attempt to eat on the death-flight. It is all a mystery to science—as much a mystery as the disappearance of the wild pigeon.

School Reports

(Examiner Correspondence)

LAKEFIELD, December 22. — The following is the report of the Christmas term examinations in the Lakefield High School.

Form I.

Madeline Charlton 77, Mary Maloney 73, Delmar Jackman 71, Leo Leahy 70, Mildred Miles 70, Isabel Brown 70, Donald Yale 67, Miriam Brown 67, Phyllis Webster 66, Gordon Hampton 66, Viola Murphy 65, Joe Blewett 65, Robert Stenner 64, Frances Nolan 62, Nora Webster 62, Gerard Delaney 60, Ruby Marsden 60, Harry Jewell 57, Vileta Northey 56, Margaret Roseborough 55, Harry Blewett 55, Martin Coughlin 52, Ethel Luke 50, Loretta Coughlin 46, Phyllis Luke 46, Willena Payne 45, Pat Lawless 42, Etheyldra Hunter 42, Carmen Coons 39, James Riel 37, Vivian Hendren 36, Harold Coons 31.

Form II.

Claire Connell 76, Robert Chittick 73, Harry Nicholls 68, Earl Robinson 67, James Coughlin 64, Kenneth Ward 62, Helen Miles 61, Loretta Young 61, Rose Cummings 60, Stewart Layst 60, Kay Wannamaker 60, George Charlton 60, Ada Dunbar 59 Bernard Johnston 58, Jean Kingdon 57, Wesley Graham 55, Nellie Garbutt 55, Assunta White 54, Ralph Mason 53, Cora Charlton 53, Bobbie Lennox 52, Ralph Darling 48, Eleanor Allen 48, Ray Pearson 45, Harry Northey 41, Herrick Brown 40.

Form III.

Matilda Moore 88, Murietta Jory 77, Marsie Fletcher 66, John Woodhouse 59, Mary Davis 58, James Nichols 57, Jerome McFadden 56, Mary Hatton 56, Patricia Quigley 54, Mary Mackenzie 53, James Maloney 51, Arthur Kingdon 49, Olive Condon 48, Percy Payne 45, Nora Elliott 42, Ethel Brooks 36, Edna Higgins 28.

Form IV.

Russell Elliott 78, Hugh Morrison 70, Mary Walsh 68, Edith Spence 66, Ruby Tedford 66, Walter Spence 62, Dominico White 59, Margaret Young 57, Charles Tanner 55, Vileta Carveth 51, Irene Frankish 48, Clifford Hurl 46.

S. S. No. 6 SMITH

Following is the report of S. S. No. 6, Smith, for December:

Jr. and Sr. IV.—William Dunbar, 75% (honors); Elsie Huggins, 72; Velma Northey, 70; Alvin Northey, 70; Betty Crawford, 64; Allan Coons, 64; Erma Dunbar, 52; Kathleen Rosborough, 52.

Sr. III.—Jack Knox, 84 (honors); Reta Dunbar, 84 (honors); Roger Charlton, 68.

Jr. III.—Hazel Northey, 78 (honors); Jim Huggins, 73; Kenneth Knox, 69; Beatrice Newnham, 66; Hilda Northey, 65; Dorothy Mathews, 62; Ralph Beavis, 58.

Jr. II.—Donald Fry, 79 (honors); Donald Holmes, 71; Eva Edwards, 69; Helen Dunbar, 68; Archie Hawthorne, 65; Jim Crawford, 64; Eleanor Ferguson, 60; Leonard Huggins, 57; Douglas Holmes, 51.

Sr. I.—Lessly Edwards, 67; Stanley Edwards, 48.

Sr. Pr. to I.—Eileen Huggins, 84 (honors); Jean Crawford, 81 (honors); Evelyn Knox, 79 (honors); Isabel Newham, 73; Berniece Edwards, 72.

Jr. Pr. to Sr. Pr.—Melva Dunbar, 90 (honors); Donald Harrison, 89 (honors); Doreen Northey, 83 (honors); Arnold Mathews, 76 (honors); Mary Roseborough (absent).

Jr. Pr. (A).—Wesley Lee, 81 (honors); Melvine Northey, 62.

W. K. Sage (teacher).

ST. JOSEPH'S SCHOOL, S. S. NO. 8, OTONABEE.

Sr. IV.— Victor Powers, 80 per cent.; Fred. Crowley, 72; Bernadine Clancey and Loretto Carey (absent).

Jr. IV.—Gerald Fitzgerald, 59; Joseph Carey (absent).

Sr. III.—Carroll Crowley, 65 per cent.

Jr. III.—George Crowley, 61; Mercedes Crowley, 60.

Jr. I.—Gerard Carey, 85; Geraldine Doherty, 83; Francis Crowley, 80; Bob Crowley, 71; Bob Doherty, 57.

JEAN A. SLATTERY, Teacher.

"FAIRVIEW" S. S. NO. 14, CAVAN

The following is the result of the Christmas examinations. Honors 75, pass 60.

Fifth class—Alan Brown 81.

Sr. IV—Phyllis Larmer 74.

Jr. IV—Dorothy Hoad 59.

Sr. III—Bernice Falls 66; Robert Falls 65.

Jr. III to Sr. III—Robena Tate 83; Wilma Armstrong 60.

Sr. II—Donald Pritchard 69; Ray Falls 67.

Jr. II—Bessie Monteith 56; Ruby Monteith 51.

Sr. Primer—Doris Falls 72; Mary Larmer 61.

Jr. Primer—Elmer Rowe, Bobby Monteith, Tommy Monteith.

Prizes—General efficiency: 1st, Mary Larmer; 2nd, Phyllis Larmer.

Spelling: 1st, Robena Tate; 2nd, Bernice Falls.

Dorothy E. Hall, teacher.

FRANCE, ITALY ARE PREPARED

(Continued from Page 1)

cept one, which follows the Mediterranean shore from Nice in France to Vingtimilia in Italy, are mountain roads. Besides these roads there is no possibility for an army to move from one country to the other. Individuals might, indeed, navigate the wild mountains and glaciers. At least this hazardous stunt has been performed in recent years by Italian political fugitives. No man can tell, however, how many perished. Napoleon, and Caesar and Hannibal before him followed the roads, and even there they lost heavily through misadventure.

Heavily Mined

Above each mountain pass, in the neighborhood of the spot where the roads cross the line, Marshall Petain has caused to be erected small lookout posts. At the same time the mountain-sides are heavily mined. Nobody but the staff knows the exact location of these powerful explosive charges. Should an army approach from the direction of Italy, which can only be an Italian army of course, its presence must be observed by the men in the look-out.

But the mere pressure of a row of buttons, succeeding walls of granite will come crashing down into the gorge through which the roads pass. In ten minutes time or less the roads will be completely obliterated under thousands of tons of sharp and jagged rock. The pressure of the buttons has done the trick and the invasion by land has become impossible.

The curious fact is that the Italians have an exactly similar system of dynamiting the passages. Their looks out stations and the French, each equipped with these magic rows of buttons, which are linked, of course, by hidden wires with the buried explosive charges, are but a few miles apart. But whereas the French keep their explosives in storage places away from the roads in time of peace, the Italian mines are said to be always ready. Whether this is true or not can obviously not be verified by a foreigner without running the risk of being arrested and treated as a spy.

Travellers on the train along the Modana railway track need have no undue apprehensions however. Many times I have scanned and explored every inch of the line on both sides, but never did I see a trace or sign of the mines which might bring the mountains down on the coaches. In fact that road is too wide to be mined in this way.

Costs Billions of Dollars

The most of these frontier defences runs into the billions of dollars. The best brains of France and the highest engineering skill are employed on these vast works and one is quite naturally led to speculate in the presence of such staggering figures, of so much wealth and energy poured out for destructive purposes how greatly humanity would benefit if but a hundredth part of the money and energy were spent in the cause of peace.

For it is quite possible that all these huge and costly defences will prove absolutely useless in the event of an armed conflict either between France and Germany or between France and Italy. How will they stop a fleet of bombing aeroplanes, sailing over in the mist, radio-controlled?

The officers of the European staffs are quite certain that the next war, if it ever comes, will be fought in the air. Armies will stand at the frontiers, to be sure, but the objective in the next war will be the capital cities, the industrial regions, and the large centres of population. As soon as possible after a state of war exists between two countries, aerial fleets will leave with loads of explosives and gas straight for Paris, or Rome, or Berlin or London. This is meant when they talk about triking at the enemy's heart in the war academies these days.

The civilian populations are to be thrown into a panic, right from the first hour. There are bombs now which contain enough poison gas that a dozen of them will wipe out every living creature in an hour's time in cities like Paris with its three million and a half inhabitants. If two hostile coastal fleets, leaving simultaneously from France and Italy, let us say, taking a different route—and they would take a different rout for they would be radio-controlled—Paris and Rome might crumple into dust and infernal death at the same moment.

Inconceivable? Such things are conceived quite coolly and realistically in the war schools. What do you think they do there, knit socks? And so we will have either one thing or othe other. Or civilization will crumple up some day in a ghastly insane holocaust, or else the very thought of the frightfulness of such a war, as now is possible, will kill the very thought of war through the peoples saying "NO."

UNABLE TO PAY TAXES ON ROADS

Emily Township Petitioned to Revert Back to Statute Labor System.

The Emily Municipal Council met in the Farmers' Club Rooms on Thursday, Dec. 15th, 1932, as the statutes provide. The members present were H. E. Endicott, reeve, in the chair, and Councillors D. J. Guiry, H. Jackson, W. J. Patrick and T. H. Rice.

Communications were read from W. L. Weldon, asking for information, and recommendations in regard to applicants for old age pensions.

From R. J. Grandy re claims for compensation for damages to cars of Frank Crough and M. J. Herrington.

From H. C. Small, secretary Municipal Board, enclosing order of Board approving Telephone Bylaw No 617.

From the Central Supply Warehouse, Toronto, enclosing price list of goods and clothing required for relief purposes.

From M. D Harrington, advising council in the matter of the taxes against the property occupied by John Hickey.

From J. E. Anderson, enclosing certificate as required by the Jurors' Act.

Boundary accounts were received from the clerks of Ops, Cavan, Smith Ennismore and Verulam.

A petition was received from Melville McBrien and 18 others, asking council to revert to the statute labor system, and from Roy Howden and 32 others asking the council to submit the question of reverting to statute labor to a vote of the electors; both of the said petitions advancing as a reason that the ratepayers were unable to raise sufficient funds by taxation to maintain the roads.

Accounts were received from A. M. Fulton for legal advice, from E. J. Houlihan and Alex. McGahey for services as fenceviewers.

From George O'Donnell and M. D. Earl for supplies for relief of Wm Millage.

From Arthur McQuade for extra services as treasurer, and from Harry McElwain for extra services as collector for 1931.

A sheep valuer's report was received from Ed. Best. School orders were received from S. S. 6 and 15.

Eugene Switzer and others addressed the council re the matter of the sale of the East Emily Dairy Co.'s property for taxes, and a legal opinion from A. M. Fulton was read and filed on the matter.

The road accounts as presented by the road superintendent were approved and ordered paid.

The claims of Frank Crough and M. J. Harrington for compensation for broken cars were approved and referred to the Globe Indemnity Co.

No action was taken in the matter of old age pensions for Eliza Siddle, Catherine McAuliffe, Patrick Murphy, and a pension of $10 per month each was recommended in the case of Thos. and Annie Heenan.

The collector's time was extended until the 9th of Jan., 1933, and a bylaw introduced and passed appointing time and place for nomination and appointing all the necessary officers.

The following orders were drawn on the treasurer:

John C. Lucas	$ 10.40
H. E. Endicott	80.70
David Weir	8.40
Dr. G. N. Earl	8.00
David Weir	25.00
H. E. Endicott	70.70
D. J. Guiry, councillor	61.00
H. Jackson	63.30
W. J. Patrick	67.50
T. H. Rice	59.10
David Weir, clerk, sal. 1932	400.00
Arthur McQuade, treas.	130.00
Dr. Earle, M.H.O.	5.00
Wm. Burgess, Sanitary Insp	5.00
David Weir, postage, etc	25.00
Arthur McQuade, post, etc.	40.00
R. F. Weldon, Co. Treas.	10 535.93
R. F. Weldon, Co. roads	5,065.83
J. J. Williams	1,257.35
J. M. Thurston	229.48
Albert Clancy	809.94
Cecil Kennedy	500.00
Vincent Perdue	55.58
Frank Crough	237.96
C. L. Graham	575.00
Chester Best	762.00
Walter Magee	740.77
T. A. McConnell	380.30
Paul McGuire	83.50
O. M. Sherin	752.20
Emmitt O'Neil	204.00
Lowery Kennedy	421.32
S.S. 9 Deb., Bank of Tor.	289.03
S. S. No. 13 Deb. Bank of T	398.50
Tel. Debentures	144.02
W. R. Robinson., Mun. Tel	750.00
W. N. Brown	30.00
Elmer Henry, refund	1.64
Alex. McGahey	2.62
E. J. Houlihan	2.62
Arthur McQuade	20.00
Harry McElwain	15.00
Geo. O'Donnell	13.00
M. D. Earl	10.00
A. M. Fulton	17.62
D. H. Dick & Son	10.00
Ed. Best, valuing sheep	1.70

If you want silence and solitude—don't advertise.

FOR twelve months, for six days each week, your gift of a year's subscription to The Examiner, acts as a constant reminder of your thoughtfulness, your friendship, and your good taste. The subscription is only $4.80 by mail and $6.00 by carrier.

THE EXAMINER

Brings the World to Your Door

WANTED - OLD GOLD
WILL PAY THE HIGHEST PRICE.
PHILLIPS' DENTAL LABORATORY
408½ GEORGE STREET.
3d,148,7864

The Peterborough Examiner

PETERBOROUGH, ONTARIO, CANADA, THURSDAY, DECEMBER 22, 1932

OSTEOPATHY
Sunlight and Foot Treatments.
W. A. SETTLE
124 HUNTER STREET W.
PETERBOROUGH - ONTARIO
PHONE 649.
m.th.s-146

The Best GIFT of All

SLIPPERS
at
DRASTIC PRICE REDUCTIONS
To clear all broken lines of men's, women's and children's Fancy House Slippers, we have marked many of them at less than half regular price. Buy these tonight, Friday and Saturday, and save money.
R. Neill, Ltd.
The Store of Better Values

WAINMAN'S, UPSTAIRS JEWELER
FRIDAY, SATURDAY
Everything Must Go at Sale Prices and Then Some.
Silverware in Tea Sets, Trays, Meat Platters, etc., etc., at ridiculous prices.
Watches, Rings, Ronson Lighters, Ebony Goods in natural finish; Necklets, Cups and Saucers, China, etc.
1 Only Westminster Chime, reg. $60, for $25.
Genuine Disco Toilet Sets and Odd Pieces from 25c up.
EVERYTHING MUST GO.
BERT WAINMAN - Kresge Bldg.

Many Good Wishes for Christmas
and may all happiness and prosperity be yours throughout the new Year.

Christmas Crackers — Regular 50c — doz. 39c
Snow Houses — Filled with Toys — 20c
RED ROSE Orange Pekoe Tea — Christmas Wrapped — ½ lb. 36c

Ridgway's Famous Five o'Clock Tea, packed in modernistic canister, 1 lb. $1.00
Walnuts' Almonds, Brazils and Filberts, No. 1 mixed ....2 lbs. 35c
Same as above with freshly roasted Peanuts .....2 lbs. 29c
Freshly roasted Peanuts .....2 lbs. 25c
Christmas Mixed Candy .....2 lbs. 25c
Chocolate Drops and Creams ...2 lbs. 35c
Perrin's 5-lb. box Christmas Chocolates .99c

Christmas Cakes, either plain or almond iced, baked in our own kitchen, lb. 32c
Christmas Puddings, baked in our own kitchen, lb. 29c
Flowerdale Broken Orange Pekoe Tea, lb. 70c

Haboco Coffee
Freshly roasted and ground. Lb. 39c
Christie's Fancy Shortbread, 60 to the lb. 29c
Prime Old Cheese, lb. 27c

Fish for Friday and Saturday
Smoked Fillets, lb. .15c
Fresh Fillets, lb. ...19c
Hi-Fly, the new aerial spinner, a splendid Christmas toy ...15c
No. 1 Spy Apples, peck. 40c

Bran Muffins Doz. 20c
Baked in our own kitchen. Eat them for your health's sake.
Sun-Kist Navel Oranges, doz., 22c, 29c, 39c and 49c.
Eating Figs, pkg. ...10c

HABOCO STORES
"MORE FOR LESS"

ADVERTISE IN THE DAILY EXAMINER

LOCALS

UNSEEN COMFORT.
That's what you get when you buy your Fuel from Kelly's. 'Phone 270 for your next supply of Scotch or Welsh Coal, also D. and H. Anthracite, Coke, Wood, and Fuel Oil Peterborough Fuel and Transfer Company, Ltd. 3d-20,22,23-3690

FOR SALE
Very Best Heavy Hardwood. Phone 176. Alfred McDonald Lumber Co., Ltd. 11d-154-3652

AT HOME
Collegiate and Vocational school. Any pupils or ex-pupils wishing an invitation to the annual At Home, are requested to communicate with Miss Edythe Cottrell at the School. 2d-20-22-3693

TINSMITHING HEATING PLUMBING
Special low prices on all lines Free Examination and report.
W R TURNER
195 Simcoe Street Phone 59
SOLE AGENT FOR THE HECLA FURNACE
TTS

NOTICE
All furnace work, plumbing and tinsmithing from this date at a reduced price Geo. A Welch, 348 Water St. Phone 3881 tts-tf

AMERICAN ANTHRACITE COAL
Pittston coal all sizes in stock at current prices. Also Coke Pocahontas Alberta Steam and Stoker Coal 'Phone 96. McCarthy & Johnston. thurs-mon

CHRISTMAS FLOWERS.
Splendid assortment of Christmas Plants—Azaleas, Cyclamen, Cherries, Primulas, and Ferns. All plants with Pot Cover Free—Delivered Free—priced from 35c up. David Jordan, 428 George Street 'Phone 375 2d-20 22-3683

SPECIAL NOTICE.
For the convenience of employers who have to work Evenings This Week, the Elite Restaurant will serve a One-Plate Dinner or Supper at a very moderate price. Watch this paper for our Special Christmas Menu. For particulars 'Phone No 7, Elite Restaurant and Tea Rooms. 2d-20,22-3689

Y.W.C.A. GYM. TICKET FOR CHRISTMAS.
Make your child happy with a Gym. or Dancing Ticket. 1d-146-3709

COAL VALUE
Is yours to the last cent when it is our privilege to serve you. Try a small order. We have them all.—Sanitary Ice, Coal, Coke, Wood and Charcoal Supply. Phone 3700. dtf

HOLLY WREATHS.
Genuine British Columbia Holly-English Mistletoe — large or small quantities. — Peterborough Floral Company, 347 George Street. Phone 1395. 2d-147-3710

Ald. F. Armstrong Out For Mayoralty

LINDSAY, December 22 (Examiner Correspondence). — The municipal election pot is commencing to simmer in real earnest. Ald Frank Armstrong, who fought against secret sessions of the Council, has thrown his hat in the ring for the office of Mayor. Alderman D E Morrison announced to-day that he would oppose anyone not in the 1932 Council who aspired for the office of Mayor. Opposition is increasing to the by-law to merge the local Power and Light Commissions into one body, and the measure is in danger of defeat.

William Humphrey, of Verulam is dead at the age of eighty-seven years. He came to Canada with his parents when only ten years of age. They settled in Verulam, where the deceased lived all his life. He was a staunch Presbyterian, and a Liberal in politics. He is survived by one son.

It is announced in local C.N.R. circles that passenger traffic has been quite brisk during the past few days, and very satisfactory holiday business is anticipated. The grain movement has been held up for a few days, and the last big order received will not be taken care of until a later date.

Bruce Scott, despatcher at C.P.R. Station, has been transferred to Perth; J. McKenzie, roadmaster, has also been transferred to another division, while the section men on the Lindsay-Burketon branch have been transferred to Cavan, Fleetwood, and Bethany.

BOARD REVIEWS PENSIONS
OTTAWA. — Canadian National Railway directors are studying the company's pension scheme in the interests of economy, it was learned here in official circles. No pensions have been cut and no scale of reduction has been determined, the board's review not having progressed that far.
The board is acting on the suggestion of the Parliamentary Railway Committee which made a short study of the pension scheme a year ago.

Winter Garden
370 Water Street, Peterboro
Fri.-Sat.
DEC. 23-24
Floor Show
ANNIE TRAYNOR
BETTY JUDD
RUBBERLEGS HEWLETT
Versatile Entertainers
Stan. Williams and His Band
Dancing 8.30 to 12 p.m.
Adm. 15c to all—Taxi Dancing

CHRISTMAS WARMTH
High-Grade Coal and Coke
Dry Hardwood and Mixed Wood.
DINSDALE'S
PHONE 153.
6d-146-7786

FIDELIS MISSION OFFICERS ELECTED

George Street Church Society Holds Annual Meeting on Monday.

The Fidelis Mission Band of George Street United Church held their final meeting for the year on Monday afternoon in the Sunday School hall with a large attendance.

The meeting opened with the call to worship and prayer by the Superintendant, Mrs. Wellwood.

The President, Harry Winslow was in the chair and splendid reports were submitted by the secretary, Wilma Saunders and the Treasurer, Dorothy Smith, showing that the Band had reached their allocation.

A vocal duet was then rendered by Marjorie and Marion Foster and a piano solo by Pentland Wellwood. The election of officers for 1933 was held, resulting as follows: President, Elphie Saunders; 1st Vice President, Ileen Winslow; 2nd Vice President, Marjorie Lewis; Secretary, Betty Carman; Treasurer, Rosamond Burns; Pianists, Joy Walker and Merrell Smith; Heralds—China, Mary Duncan; Japan, Shirley Richardson; Canada, Dorothy Larue; India, Francis Smith; Siam Marjorie Foster; Korea Marguerite Ash.

Mrs J. B. Nelson donated a life membership certificate for the member obtaining the highest marks for the year and won by Marjorie Lewis, and presented by Mrs. Nelson. Mrs. Don Munroe presented a life membership pin to Margaret Fairbrother for faithful work. Prizes for attending every meeting were awarded to Loreen Wellwood and Dorothy Smith. Several others who missed only one meeting were presented with small remembrances, Ileen Winslow, Elphie Saunders, Mary Duncan, Frances Smith and Pentland Wellwood.

Mrs. E. Piper presented a life membership certificate to Henry Winslow for his faithful services as acting President during the year. Mrs. J. E. J. Millyard presented prizes to those having the most in their mite boxes. The first prizes being won by Loreen Wellwood, Pentland Wellwood and Velma McQuarrie with a large number getting second prizes.

A Christmas treat was then given and a jolly time enjoyed.

The meeting closed with the Mizpah Benediction.

IN MEMORIAM.
LEAHY. — In loving memory of dear Harry Leahy, who passed away on December 22, 1926.
—His loving Parents, Sister, and Brothers.

MAIN STREET TOPICS

Up by an Examiner Reporter

GIVE $17.00 TO RELIEF
The Central Charity Board gratefully expresses its thanks to the Peterborough Chapter No. 161, Order of the Eastern Star, for a donation of $17.00 to relief of needy families. The money was raised at a card party recently held by this ladies' lodge.

FRIDAY NIGHT CLUB
The Friday Night Club at the Y.M.C.A. will hold its annual Christmas supper party tomorrow evening at 6.15 p.m. As is the custom of this club, a collection will be taken which is to be handed over to relief, and the toys that will weigh down the Christmas tree in the "Y" dining hall will also be distributed among the needy children of the city.
C. A. Salmonsen will preside at the meeting which will include several novelty numbers before a full turnout.

TRUCKS WANTED TO DISTRIBUTE TOYS.
Distribution of the thousand and more toys which have been renovated in the toy factory at the Fire Hall, is to be commenced on Friday. Fire Chief Gimblett had originally planned that the work should start on Saturday, but after giving the matter deeper consideration he realized that the task is too big to be handled satisfactorily in one day. Up to this morning the Chief's appeal for the loan of five motor trucks had resulted in the promised loan of one truck and a sedan automobile.

HUMAN SOCIETY MEETING
Notwithstanding the busy season of the year, the Humane Society found time to hold their regular monthly meeting in the council room of the Chamber of Commerce, on Tuesday evening. Several matters of interest were discussed and the Society hopes to add new and interested members to their strength, in the new year.

Obituary

RICHARD THORNBECK.
The death occurred Wednesday evening of Richard Thornbeck, at the age of 67 years. Funeral from Comstock's Funeral Home Friday afternoon at 2 o'clock to Little Lake Cemetery. Rev. Mr. James will officiate.

RICHARD THORNBECK.
The death occurred on Wednesday evening of Richard Thornbeck, at the home of his daughter, Mrs. Richard Grahame, 507 Gilchrist Street. He was 67 years of ag, and a lifelong resident of this city.
Surviving him are two daughters, Mrs. Ed. Wynes, of Bronte, Ont., and Mrs. Richard Grahame of this city.
The late Mr. Thornbeck was a member of Royal Black Preceptory, No. 261.
The funeral is to be held on Friday afternoon at 2 o'clock from Comstock's Funeral Home. Interment at Little Lake Cemetery. Services will be conducted by the Rev. E R. James.

MARTIN J. DORAN.
The funeral of Martin J. Doran took place on Monday morning from the home of his brother, Joseph, to St. Martin's Church, Ennismore. Requiem Mass was sung by Rev. J. F. McGuire of Bowmanville, assisted by Rev. V. J. McAuley, parish priest of Ennismore.
The large number of spiritual offerings and the gathering of friends and relatives testified to the esteem in which the late Mr. Doran was held.
Bearers were: Messrs. M. Doran, W. Fitzpatrick, T. Cavanagh, W. Kearns, A. Fitzpatrick and H. Doran.
Surviving him are one brother, Joseph of Ennismore; three sisters: Mrs. A. Herrington of Ennismore, Mrs. H. Travis of Emily and Miss Mary A. Doran; also nieces: Sister Alma of Lindsay and Sister St. Kevin of Port Arthur.
Those attending the funeral from a distance included: Mrs. P. Fitzpatrick, Mr. and Mrs. P. Delaney of Warsaw, Miss K. Herlihey of Rochester, Mr. W. Fitzpatrick, A. Fitzpatrick, Mr. and Mrs. M. Garvey, Mrs. Thomas Sullivan, Mr. R. Sullivan and Miss M. Sullivan, Mr. Thomas Flynn, all from Downeyville, and John Carney of Toronto.

Choir Practice

KNOX CHOIR.
Rehearsal to-night at 7.15. Will all members please be on hand promptly.

ST. JOHN'S CHOIR.
Rehearsal this evening in the Parish House at 7 sharp for Boy-Choristers and 7.30 for adult members. All members please attend.

MURRAY STREET BAPTIST CHOIR.
Practice to-night. Every member please attend.

GEORGE STREET CHOIR.
A very short rehearsal at 8 p.m. All members please attend.

MINICOLA
Friday, Saturday
Special
Fruit, Vegetables and Fish
294 Charlotte. 'Phone 3611
WE DELIVER ANYWHERE

CHRISTMAS EUCHRE!!
LOYAL ORDER OF MOOSE
FRIDAY, DECEMBER 23RD, 8.15 SHARP.
One hundred and ten lbs. of Fowl to be given away. First, second and third prizes—all Turkeys. Public invited.
Next to Campbell and Best Hardware.
1d-146-3711

FOR CHRISTMAS GIFTS
SEE OUR HIGH-GRADE LINES OF
FINE ENGLISH CHINA
The Greatest Variety and Largest Stock in the City.
LOWEST PRICES IN YEARS.
JOHN HILL
NEXT TO GRAND OPERA HOUSE.

HOLIDAY PLANTS AND CUT FLOWERS
We are stocked with a large variety of the finest Plants and Flowers
IT COSTS NO MORE TO HAVE THE BEST
SEASONABLE PLANTS AND FERNS
Delivered as you would want them in your own home.
CUT FLOWERS
ROSES, All Varieties
$2 TO $4 A DOZEN
CARNATIONS
$2 A DOZEN
Chrysanthemums, Daffodils, Violets, etc., at no increase in prices.
THE PETERBOROUGH FLORAL CO.
Members Florists' Telegraph Delivery Association
FLOWER PHONE 1935. 347 GEORGE

SMOKERS' GIFTS OF EXTRA VALUE
Reg. 2.50 to 3.50 CASE PIPES
Genuine Briar Bowl with real AMBER mouthpieces. A Christmas special for 1.50
These pipes cannot be purchased at above price elsewhere.
LIGHTERS—Dunhill style. Assorted colors. While they last 25c
CIGARS 25 in Box 90c
Christmas wrapped. The real value is 1.25, now..
GOSSELIN'S CIGAR SHOPS
348 GEORGE STREET 99 HUNTER ST. WEST
2d-22-23

DEAN'S FOR Christmas CANDIES
WE ARE SELLING OUT
Our entire stock of Candies at 186½ Charlotte Street. They must go before Monday, December 26th.
SPECIAL—5-LB. BOX CHOCOLATES 95c
Hard Mixed Candies, lb. 19c
2 lbs. 35c
Mixed Creams, lb. 19c
2 lbs. 35c
Patterson's Chocolates, reg. lb. 40c—lb. 19c
Chocolate Buds, lb. 19c
Chocolate Wafers, lb. 19c
Candy Canes .....from 1c and up
Fancy Boxes Chocolates, mixed, from .....25c up
These prices apply at Both Stores.
Come Early—The Supply is Limited.
301 George St.—2 STORES—186½ Charlotte

Christmas Specials
Fancy Crackers
Choice nuts and specials in candies. Fancy boxes. English biscuits.
W. H. Hamilton
138 Simcoe St. Phone 148

"It's Confidence That Does It"
Turkeys lb. 15 to 20c
Finest selection in years—Quality extra fancy.
Geese, extra fancy, lb. - 13 to 15c
Chickens (milk fed) - 12½ to 17c
Ducks, lb. - - - - - - - 15c
FREE DELIVERY

FISH
Fresh Fillets, lb. 15c
Smoked Fillets, lb. ..15c
Finan Haddie, lb. .12½c
Sliced Salmon, lb. ..18c
ORANGES
Jamaica, doz.. 25c - 35c
Seedless 23c-39c-59c
GRAPEFRUIT
Seedless .....5 for 25c
3 for 25c and 2 for 25c
Dairy Butter, lb. ...21c
Black Tea, lb. 25c
Everything for your Xmas table, candy, nuts, raisins, figs, dates and etc.

Fancy Lamb Legs, lb. 15c
Loin Lamb Chops, trimmed 15c
Sirloin and Round Steak, lb. 15c
Celery Hearts, bunch 15c
Head Lettuce, each ..10c
Radish, bunch 10c
Cauliflower, ea. 25c-30c
Sweet Potatoes, 3 lbs. 25c
Carrots, peck 25c
Parsnips, peck 30c
Cabbage, each 5c
Parsley and Greens, bunch 5c
Turnips, 3 for 10c
Squash, each 15c
Porter S. White Co.
'Phones 2960-2961 - 346 Charlotte

PIONEERS OF MADOC TOWNSHIP CELEBRATE 56TH WEDDING DAY

Mr. and Mrs. James Cassidy Still Take Active Part in Queensboro Affairs.

FARMED MANY YEARS.

QUEENSBORO, December 22 (Examiner Correspondence). — Mr. and Mrs. James Cassidy, two of the oldest residents of Madoc Township, on Tuesday celebrated the 56th anniversary of their marriage. Mr. Cassidy, who on December 4 passed his eighty-eighth birthday, was born in Napanee, where he spent the first thirty years of his life, at which time he came to live at Cooper, and later purchased a farm there where he worked for the next fifty years, and eight years ago with his family moved into Queensboro. He was a hard worker and very industrious.

Mrs. Cassidy, who before her marriage was Victoria Jane Blair, a daughter of th elate Mr. and Mrs. William Blair of Cooper. She is still real active and an interested church worker. Both are members of the United Church.

Mr. and Mrs. Cassidy were married by Rev. Mr. Sing, the Methodist minister, who at the time was stationed on the Eldorado Circuit. Mr. and Mrs. Fred Irwin now occupy the farm where the Cassidys spent all their active married days.

There are four sons and four daughters, Mrs. Jennie Clement of Belmont, Mrs. Herbert Brown of Ottawa, Mrs. Effie Manchester, R. N., of Ottawa, Miss Ida at home, Charles Edgar in Prince Edward County, Thomas Wellington of Queensboro, Robert of Moordale, Manitoba, William James of Elzivir Township, also twenty-seven grandchildren and one great-grandchild.

Still Hopeful

Hopes for the return of her aviation husband, Paul Redfern, have been rekindled for Mrs. Gertrude Redfern, of Pittsburgh, with the report that Redfern had been held captive by South American savages who revere him as their king. Redfern disappeared on a non-stop flight to Brazil five years ago.

VIMY RIDGE LODGE ELECTS OFFICERS

Sister B. Monk is Installed as Worshipful Mistress of Lodge.

A large and enthusiastic gathering assembled in the Orange Hall on Tuesday evening for the annual election and installation of officers for 1933 of Vimy Ridge L.O.B.A. 244. Visitors were present from Northern Light L.O.B.A., Lakefield, Eastern Star L.O.B.A., and Star of Bethlehem L.O.B.A., Peterborough. Previous to the election and installation, the usual routine business was carried out, which proved that Vimy Ridge had a most successful year. At the conclusion of the business, Wor. Bro. G. Porter, P.C.M., conducted the election of officers, assisted by the officers of Star of Bethlehem L.O.B.A.. The following officers were the choice of the lodge for the ensuing year:

Wor. Mistress, Sister B. Monk.
Dep. Mistress, Sister F. Pilling.
Chaplain, Sister A. Elliott.
Rec. Secy., Sister E. Millard.
Fin. Secy., Sister J. Samis.
Treasurer, Sister E. Delong.
Direct. of Cer., Sister L. Hotson.
1st Lect., Sister L. Elliotson.
2nd Lect., Sister G. Mann.
1st Comm., Sister M. Brown.
2nd Comm., Sister H. Ferguson.
3rd Comm., Sister L. Pickering.
4th Comm., Sister A. Foster.
5th Comm., Sister S. Parkes.
Inner Gurd, Sister H. Elliotson.
Guardian, Bro. G. Porter.
Auditors, Bro. G. Porter, Sister G. Campbell, Sister R. Wright.
Pianist, Sister E. Broadley.
Degree Captain, Sister A. Devall.

The election concluded, Right Worshipful Sister M. Wright conducted the installation ceremony in an admirable manner, assisted by Sister Collins, P.M. of Star of Bethlehem L.O.B.A., Sister Blakeley, W.M., Sister Nichol's, P.M. of Northern Light L.O.B.A., Lakefield, and W.M. Sister Clee. This was followed by pleasing feature, when an address and Past Mistress' Jewel was presented by W.M. Sister B. Monk and Deputy M. F. Pilling to P.W. Mistress Sister R. Manley, who gratefully acknowledged it.

The splendid services of the pianist, Sister E. Broadley, were recognized by an address and gift, presented by P.W.M. Sister B. Manley and P.M. Sister E. Millard, and fittingly acknowledged.

The business being concluded the large gathering filed into the banquet hall, where a sumptuous fowl supper was in waiting, prepared under the convenorship of Den. Mis Sister F. Pilling. The hall and the tables were tastefully decorated and everyone did full justice to the splendid things provided. County Master R. Ritchie acted as toastmaster and addressed the gathering and also proposed the toast to the King, which wa sheartily responded to. After short addresses by the visitors, the meeting concluded, and another most successful and encouraging year ended.

BUEHLER
387 George St.. 'Phone 3680
50c. Orders Delivered Free

FRIDAY SPECIALS

Choice Round Steak	11c lb
Grade A Turkeys	18c lb
Peameal Cottage Rolls	8c lb
Best Quality Geese	13c lb
Spare Ribs 4 Lbs.	25c lb
Milk Fed Chickens	15c lb
Shoulder Lamb Chops 3 Lbs.	25c

St. James' Auxiliary Officers Are Elected

The annual meeting and election of officers was held on Monday afternoon in Wesley Hall, by St. James' Auxiliary of the Woman's Missionary Society.

The president, Mrs. A. E. Moorhouse, presided and conducted the devotional period.

The business was largely a matter of yearly reports. Mrs. A. Davis, Strangers' secretary, told of the many calls made by her department, bouquets and remembrances sent to the hospitals and to the shut-in members.

The secretary of the Missionary Monthly magazine, Mrs. Cripps, reported that her renewal subscriptions were all paid up, and that the Auxiliary members are more keenly interested in this splendid magazine than ever.

The Baby Band was reported as being in a flourishing condition, by its superintendent, Mrs. Copson.

The report of the treasurer is always of great importance, and while Mrs. English could not give this in full, it was quite optimistic, comparing fairly well with that of last year. To facilitate the work of closing the books and collections, a sub-committee was appointed to act with the finance committee, and included the two vice-presidents, Mrs. H. Davidson and Mrs. Ingham.

Rev. Mr. Moorhouse, the pastor, officated at the election of officers, and Mrs. W. Rose was appointed secretary for the meeting. The election was by ballot and was completed in record time, with the following staff of officers for the coming year:

President, Mrs. A. E. Moorhouse; 1st vice-president, Mrs. H. Davidson; 2nd vice-president, Mrs. A. Ingham; recording secretary, Mrs. Wesley Rose; correspond. and press secretary, Mrs. E. J. Wagar; treasurer, Mrs. R. B. English; assistant treasurer, Mrs. E. L. Woodley; secretary of Christian Stewardship, Miss Margaret Kidd; Stranger's secretary, Mrs. Alvin Davis; supply secretary, Mrs. Ross Payne; Associate helpers and mite box secretary, Mrs. W. Casey; Misison Band superintendent, Miss Constance E. Wager; Baby Band superintendent, Mrs. Mary Copson; secretary of temperance, Mrs. Beavis; Misionary Monthly secretary, Mrs. A. Cripps; secretary of literature, Mrs. Wagar; pianist, Mrs. Frank Stevents; assistant pianist, Mrs. P. Sollit; auditor, Mrs. Wagar.

Piano Pupils Give Interesting Recital

Piano pupils of Miss Margaret Widdess gave a very interesting recital on Tuesday evening in the studios of the Conservatory of Music. The program was as follows:

"Fun, Fun", and song, "The Nut Tree", by Lois Heffernan; "Sing a Song of Sixpence", "Evening", "All the Birds have Come Again", and "Hop, Hop, Hop", by Vivian Martin; "Violets", by Dorbell Heffernan; "The Little Prince", by Doris Moncrief; "Minuet", by Mary Pearce; duetts, "Nineteen Birds" and "London Bridge", by Evelyn and Vivian Martin; "Hungarian Dance", by Lenore Tinker; "Lorely Waltz", by Jean Moncrief; "French Melody", by Gwen Bond; "Mazurka", by Harry McKnight; "Sonatina", by Marjorie Tinker; "Rondo", by Christine Carlisle; "Sonatina", by Robena Tate; "Goblin's Frolic" and "Sonatina" (Beethoven), by Evelyn Martin; "Minuet" (Bach), by Walter Morrow; "Waltz" (Grieg) by Allan Park.

CHRISTMAS SPIRIT AT CIRCLE MEETING

Songs and Stories Told By Members of St. James' Church Society.

Christmas, in story and song, was the theme pervading the December program of the X.L. Mission Circle, which was held at the home of the superintendent, Mrs. E. J. Wagar, Lock street.

With the president, Jessie Martin, in the chair, the meeting appropriately opened with quiet Christmas music, "Star of the East," played by Jean Rose.

The beautiful story of the birth of the Christ Child was told responsively, led by Jean Hammond, who gave from memory the Scriptural version as found in Luke 2. This was interspersed by the responses in song from "While Shepherds Watched Their Flocks." Sentence prayers on timely subjects offered by Mrs. Moorhouse, Marjorie Hogan, and Zetta Wood, closed this devotional period, which was followed by a Christmas vocal duett by Marion Wood and Jean Rose.

"Christmas Customs in Other Lands" proved most interesting and was introduced by the president, with Philip Brooks' poem, "Everywhere, Everywhere, Christmas Tonight." Girls representing Bulgaria, Finland, Hungary, Sweden and Ukrainia responded, and told how this festive season is observed in their respective countries. At the conclusion all joined in singing, "Angels From Their Realms of Glory."

The Christmas spirit was again emphasized in the story, "The Tiniest Star," told by Connie Wagar, and a Christmas message was brought too the girls in the words of greeting from Mrs. J. Wagar, the superintendent, who thanked the officers and members for the fine spirit of co-operation evidenced throughout the year.

The business session was opened with prayer by the president, and encouraging reports were brought in by the secretaries of the various departments, as follows: Recording secretary, Aileen Rose; cesretary of Christian stewardship, Nina Andrus; Secretary of mite boxes, Zetta Wood, and Missionary Monthly secretary, Gladys Langton.

The fact that most of the giving was done systematically was stressed in these reports and at the conclusion of the busines session, the treasurer, Mrs. A. Rosborough, was able to announce that the Circle had again reached their allocation, in spite of existing economic situation.

Since this was, also, the occasion of the annual meeting, the pastor, Rev. A. E. Moorhouse, took the chair for the election of officers for 1933, with the following executive resulting:

Superintendent, Mrs. E. J. Wagar; president, Jessie Martin, 1st vice-president, Jean Hammond; 2nd vice-president, Connie Wagar; recording secretary, Aileen Rose; corresponding secretary, Dorothy Drysdale; treasurer, Mrs. A. Rosborough; assistant treasurer, Hazel Nixon; secretary Christian stewardship, Nina Andrus; strangers' secretary, Marjorie Hogan; supply secretaries, Mrs. W. A. Wood and Mrs. W. Rose; pianist, Muriel Moorhouse; assistant pianist, Jean Rose; Sec. of temperance education, Edith Wright; press secretary, Mrs. Wagar; mite box secretary, Zetta Wood; Missionary Monthly secretary, Gladys Langton; visiting and telephone committee: Marion Wood, Alberta Frost, Zoe McDonald, May Welch.

During the social half-hour, "jig-saw" puzzles provided an entertaining contest, the winners being presented with Christmas cards as prizes. A dainty lunch with touches of Christmas decoration was served by the hostesses of the evening, Jessie Martin, Jean Hammond, Connie Wagar and Mrs. Wagar.

DOGS COME FIRST

SIOUX FALLS, S.D.—Unless the dogs are treated right there will be some motorists in South Dakota who won't be permitted to drive their cars.

The County Treasurer's office says the law will bar motorists from purchasing their 1933 license plates if they have failed to buy licenses for their dogs in 1932.

Yawning is a distinct benefit to a human being. It tends to restore the equilibrium of the air pressure between the middle ear and the outside air and often produces a feeling of relaxation.

SANTA VISITS ARMY TEMPLE

1,185 People, Mostly Children, Attend Annual Concert.

JOYFUL TIME HELD.

Seldom has the walls of the Temple held such a crowd of humanity as packed the hall, gallery and platform on Monday night, 1,185 people, mostly young children, anxious to see old Santa, who had promised if he could get through no other way, would take a bicycle and finish his journey. And sure enough, with sleigh bells on his bike and little Johnny Santa across the handle bars, he arrived at the Temple, to the delight of the boys and girls, which brought cheer after cheer, and hand clapping by all.

The proceedings, after the opening by the Young People's Band and a fine Christmas hymn, were given into the hands of the chairman of the evening, Fred Gandy of the Quaker Oats Co.'s staff. Mr. Gandy filled the chair to perfection.

Children from 3 years of age up took part in the fine concert arranged and overseen by Mrs. W. Saunders, wife of the Y. P. Bandmaster. It was a pleasure to see the little children demonstrate and sing to the tune of "Gathering Nuts in May."

"This is the way we blow our horns,
On a Christmas morning."
"This is the way we say our prayers,
In our Sunday school."
(All on their knees on the platform. May they never forget.)

Recitations, dialogues, hoop drills, action songs, singing by girls' choir and a Bible reading about the shepherds in the fields, went to round out a real fine programme.

Several telegrams durinig the program announced the coming of Santa, and ere the last item on the program was finished, he and little Johnny Santa arrived on their bike. They proceeded to the platform and among other things that happened, Santa went over to Adjutant Falle and gave him a hug and a kiss, which brought down the house with laughter.

This fine crowd of children who though depression had affected them in more ways than one, forgot depression and their other little troubles of home and school, and like good boys and girls sang heartily under the leadership of Sgt.-Major Leggat,

"I'll try to be all that you want me to be,
And brighten the lives of some more."

During November, owing to the lack of funds, it was thought that no gifts of any kind would come to the Army school, for while there are more children coming, yet the collections are much below the average. But by an effort made by Sergeant-Major R. C. Braund, and through the kindness and generosity of many wholesalers, manufacturers and business men of this and other cities, every child was presented with a full bundle of useful articles, which old Santa was glad to hand over to the teachers to distribute. The thanks of all the Sunday School teachers, officers, companies and the Y. P. Sergeant-Major is extended to every one who so wonderfully came to our aid.

PASTOR PASSES

BRANTFORD.—After some weeks of illness, Rev. Wray Smith of the United Church died here to-day. He was 86 years old and had served 58 years in the Christian ministry.

The aged pastor began his ministry at St. George, near Brantford, but for a number of years previously had been a local preacher in the Newcastle-on-Tyne coal mining area of England.

London is installing painted windows in boudoirs and drawing rooms which are lighted with concealed electric bulbs. The idea is to paint a window in a dark corner with curtains matching the others in the room.

PEKTO
Demonstration
ALL THIS WEEK
at
CANADIAN DEPARTMENT STORES

You are cordially invited to see the practical demonstration of this wonderful table delicacy. A jelly that can be made in ten minutes.

A suitable Christmas Gift—1 Dozen Assorted Flavors.

3d-147

Osborne To Wed

Will Osborne, radio songster and orchestra leader, who once claimed the title of "Pioneer Crooner," is seen in New York City with his 22-year-old fiancee, Jean Helmes. Miss Helmes is reputed to be the world's most beautiful model. They are planning to marry soon.

J. G. STEWART WINS AT POULTRY SHOW

Otonabee White Wyandottes Take Challenge Cup . . . at Oshawa.

At the recent poultry show in Oshawa, J. G. Stewart of Otonabee, R.R. 8, Peterborough, was again successful with his White Wyandottes, the breed in which he has specialized for fifteen years. With seven entries he won first prize for cockerels; 1st, 2nd and 4th for pullets; 1st and 3rd hen, and 2nd cock. He also won the special for best cockerel, and the Association Challenge Cup for the best display. His wins at the Peterborough Show included best cockerel, best female in the show against all varieties, the Association Cup for the best display, and the Tully Cup for cock.

Gillespie Stewart has been showing his White Wyandottes in exhibition throughout the province from Fort William and Port Arthur to Prince Edward County and has been a consistent winner for fifteen years.

Robt. Fair & Co.
PETERBOROUGH LIMITED
THE STORE OF DEPENDABLE MERCHANDISE

Friday and Saturday
FOR CHRISTMAS SHOPPERS OF TOWN AND DISTRICT

"LADY BETTY"
The lovelist Dolly You Ever Saw and only

49c
WITH EACH PURCHASE OF $1.00 OR MORE

Here is a charming doll, 17 inches high, dressed in snappy clothes and packed in an individual box. This is a very special Christmas feature of our store, introduced entirely with the purpose of stimulating Christmas business.

All you have to do to get one of these beautiful dolls for 49c is to spend $1.00 in any of our departments. Act now, because we are confident our supply will not last so very long.

Give Practical Gifts For Christmas

Ladies' Parasols, plain and fancy covers 195, 2.95, 3.95
Children's Parasols 1.25
"Hudknit" silk Hose, guaranteed three months, service weight or sheer chiffon. Pair 1.00, 1.25, 1.50
Imported Silk Scarfs 1.95, 2.95
"Trefousse" French Kid Gloves, black and colors 1.95, 2.95, 3.95
1.95 Imported Kid Gloves 1.69
Christmas Neckwear .. 1.00, 1.50, 1.95
Chamoisette Gloves, winter shades, fancy stitching 59c, 79c, 1.00
Ladies' Cashmere Hose, Pair .. 59c-1.00
Children's Ribbed Cashmere Hose. Tan black, white. Pair 59c
Ladies' winter weight Vests 39c, 49c, 59c
Christmas Handkerchiefs, three in box. Box 25c, 39c, 59c
Men's Initial Linen Handkerchiefs, 25c, 3 for 1.00, 50c
Men's plain linen Handkerchiefs, 2 for 25c, 19c, 25c
Ladies' initial linen Handkerchiefs, 2 for 25c, 3 for 50c, 25c
Ladies' fancy linen Handkerchiefs, 3 for 50c, 25c, 50c
Fancy gift Stationery, Christmas boxed 59c
A large assortment of gift Novelties, 59c
Stuffed Animals, best English make. Each ..... 59c to 1.00
Linen Luncheon Sets 1.95
Irish Linen Cloths, 2 x 2 yards 2.95, 3.95, 4.95
Irish Linen Cloths, 2 x 2 yards. ½ doz. napkins to match. Special, set .. 5.50
Linen gift Towels 39c, 59c, 89c
Galt Turkish Towels 39c, 49c, 59c
Galt Turkish Towel Sets in Celophane. Set .... 39c, 49c to 1.50
"Silkalo" Bed Spreads. Large size. Each 2.95, 3.95
Rayon Bed Spreads, beautiful colorings 4.95, 5.95
Rayon and silk covered Cushions 49c, 89c, 1.95
Reversible Wool Bed Covers. 60 x 80 ..... 5.95
All Wool White Blankets. Pair .. $4.95
Blanket Cloth Kimonas $2.95
"Bonnington" Flannel Robes 5.95
Padded Silk Dressing Gowns 5.95
Maid's Uniforms, Christmas boxed 2.69
Nurses' Uniforms, Christmas boxed 2.95
House Dresses, Christmas boxed 1.75, 1.95
Fancy Wool Pullovers 1.95, 2.95
Ladies' Silk Waists, Christmas boxed 1.95, 2.95
Rayon Vests and Bloomers 39c
Beautiful Lingerie, Christmas boxed 1.00, 1.95, 2.95

JOPLING BROTHERS

FOR THE GREAT FESTIVAL

TURKEYS and all other Fowl Priced Low This Year

All Fowl and Meats Home Bred and Fed

AGAIN this year our selection of Christmas Meats and Poultry was never better in quality and succulent value. Prices, too, have struck a new low level. It is also worthy of notice that we are offering positively the finest Beef and other meats to be had anywhere in the country—all bred and fed locally, and especially for Jopling's Christmas trade. Beef by Allan Payne, Warsaw, and Col. Birdsall of Otonabee; Lambs by Northey Bros., Harvey; Veal by Cockburn Bros. of Smith. Jopling's—Fred and Walter—have a reputation for excelling in their Christmas Birds and Meats, consequently they cannot afford to offer anything but the best, especially so at this Christmas season.

Local Milk Fed Turkeys
Tender Young Geese
Tasty Young Ducks
Milk Fed Chickens

Christmas Beef

Prime Rib Roast, lb. 13c
Prime Rolled Roast 15c
Blade Roast (bone out), lb. ... 10c
Porterhouse Roast, lb. 20c
Good Oven Roast, lb. 8c

Christmas Lamb & Pork

Legs of Choice Lamb, lb. 15c
Forequarters of Lamb, lb. 7c
Loin Lamb for Roasting lb. 12½c
Fresh Hams of Young Pork, Half or Whole, lb. 10c
Butt Roasts of Pork, lb. 9c

Pork Sausage or Sausage Meat 3 lbs. 25c

PHONES 254-255 JOPLING'S 340 GEORGE

NEIGHBORLY NOTES

Please phone items to 1600 or 1601

Miss Eva Outram and Miss Myra Baird were joint hostesses last evening at a miscellaneous shower given in honor of Miss Florence Pammett, a bride-elect of the month. Many beautiful and useful gifts evidenced the high esteem in which Miss Pammett is held by her friends.

* * *

John Birdgenaw of St. Jerome's College, Kitchener, is spending the Christmas vacation with his parents, Mr. and Mrs. J. Birdgenaw of 118 St. James Street, formerly of Morrow Street.

* * *

Miss Ada Meagher of 84 Lansdowne Street left for Walkerville this week to spend the rest of the winter with her sister, Mrs. Fred Cook.

* * *

At the annual business meeting, with election of officers, of the Vimy Ridge L.O.B.A. No. 244, held in the Orange Hall on Tuesday evening, a feature of the program was the presentation of a Past Mistress' jewel to Past Mistress B. Manley. Mrs. B. Monk and Mrs. F. Pilling made the presentation, with an accompanying address. Mesdames B. Manley and E. Millard also made the presentation and address which accompanied a gift to the pianist, Mrs. E. Bradley, in recognition of her splendid services. The meeting concluded with the serving of a fine fowl supper in the banquet hall, prepared under Convenor Mrs. F. Pilling. Visitors were present from Northern Light L.O.B.A., Lakefield; Eastern Star L.O.B.A., and Star of Bethlehem L.O.B.A. Mrs. Nicholls, Past Mistress of the Lakefield Lodge, assisted in the installation ceremony.

* * *

Miss M. D. ('Peggy') Whittaker, of the school teaching staff at Apsley, is spending the Christmas holidays with her parents, Mr. and Mrs. S. Whittaker of Cricket Place.

* * *

The many friends in the city of Mr. J. M. Green of Toronto, formerly of Peterborough, will be pleased to know that he is progressing favorably in Wellesley Hospital after a serious operation, performed last Saturday.

* * *

Mrs. P. Rutherford and Miss S. Rutherford were guests yesterday at the post-nuptial reception held by Mrs. Vernon Hunter at her home in Cavan. Mrs. Hunter, who was formerly Miss Cole of Owen Sound, was assisted in receiving by her sister-in-law, Miss A. Hunter. Mrs. J. D. Hunter poured tea, assisted by Miss N. Fallis and Miss S. Rutherford.

* * *

Members of the Wohelo Club, each member entertaining a child guest, held their annual Christmas party last night at the Y.W.C.A. Games were played in the green room, and Santa Claus was in attendance, dispensing gifts from a prettily decorated tree.

* * *

A very enjoyable card party, the proceeds of which were turned over to the Central Charity Board, was held this week in the Canadian Legion hall, under the auspices of Peterborough Chapter 161, O.E.S. Bridge and euchre games were played, prizes for bridge being won by Mrs. H. Beatty, Miss Gertrude Cox, Mr. James Baird and Mr. Bruce MacLean. Prizes for euchre went to Mrs. Percy Golds, Miss Whimsett, Mrs. J. Foster and Mr. Sherman Rowe. The lucky draw prize was won by Mrs. A. Heckman. Convenors of arrangements were Mrs. James Baird and Mrs. Bruce MacLean.

* * *

Something quite different in the way of Christmas efforts was the dinner served in the parish hall this week by the ladies of the Women's Friendly Bible Class of St John's Church, to unemployed members of the congregation and their families. About one hundred and eighty people were in attendance, including eighty-six children. The table was very attractively arranged with evergreens and bright rowan berries. Arrangements were in charge of the president, Mrs. G. Packenham, and Mrs. J. Bacon. Miss Lily Bacon, A.D.C.M., had charge of a very enjoyable program, which included songs by Mr. Ted Markham Stuart Roberts, Leslie Sage, Donald Perks and Gerald Perks, also piano selections by Mr. Harry Hotston. The singing of Christmas carols by the assemblage formed an interesting portion of the entertainment.

* * *

Mr. and Mrs. Bruce MacLean and son George, of Charlotte street, will spend Christmas in Lindsay with Mrs. MacLean's parents, Mr. and Mrs. George Adam. The friends in the city of Mr. Adam will be glad to know that he is recovering after his recent illness. Other expected guests at the home of Mr. and Mrs. Adam, for the Christmas holidays, are their daughter and son-in-law from Montreal, Mr. Mrs. H. B. Crowley, who will also spend a few days in the city with the latter's sister, Mrs. MacLean.

* * *

Little Jean Young of 565 Elm street is celebrating her third birthday anniversary to-day.

Wife Preservers

After filling the crust as usual for apple pie, grate the rind of an orange over the toy before placing the top crust. This gives the pie a new and delicious flavor.

FASHION SERVICE

A stunning day dress is this grey tweed woolen with black cire-satin trim.

It's so comfortable for office, street or college wear, to say nothing of being tremendously chic and a Paris favorite.

The skirt treatment is novel and slimming too. The scarf neckline is extremely becoming and youthful.

Rough crepe silk would be equally lovely.

Style No. 3269 is designed for sizes 16, 18 years, 36, 38, 40 and 42 inches bust.

Size 36 requires 4¼ yards 39-inch, with ⅞ yard 39-inch contrasting.

Price of Pattern 15 Cents

The Examiner:
Please order for me—
Pattern Number .....
Size .....
My Name .....
Address .....
.....
I enclose 15c in payment.
Allow five days for return.

Just Between Us Women

A daily chat with Examiner neighbors conducted by Anne Wilcox

NO DOUBT CHRISTMAS CARDS have already begun to make their appearance at many homes in Peterborough, and probably there is a little heap of them already to open on Christmas Day.

* * * * * * *

Or perhaps they have been opened as they arrived, and even now are tucked about on mantelpieces, lending their gay colored pictorial beauty to decorations.

* * * * * * *

These dainty little cards which have brought their friendly greetings to you can cheer sick children, and adults, too, if you will not throw the cards away, but send them on kindly missions.

* * * * * * *

Besides the sick, there are persons starved for beauty, in lonely places where cards so common and usual to us, are luxuries. So make up a package or two, and let them do double duty in the ways mentioned.

* * * * * * *

Perhaps some of you are wondering just where you should send your packages if you saved your cards. This puzzling question might deter you from attempting to use the cards as suggested. So let me make some suggestions.

* * * * * * *

The church which you attend will give you names of foreign ports where missionary work is being carried on. Get the name of the person in charge of the mission. The farther away these places are—such as Africa, Asia, etc.—the better.

* * * * * * *

In such localities cards are novelties.

* * * * * * *

Even the words on cards will be strange. Learning to read the words will familiarize the foreigners with gracious phrases and kindly words. So do not cover up the writing.

* * * * * * *

This, I believe, is an important feature in mail regulations. Warning is made against making any alterations on cards, such as covering reading matter with paper or otherwise tampering with the missives, postals in particular.

* * * * * * *

Another place to send cards is hospitals. If there is a children's hospital in your vicinity or in your town, inquire if the cards would be acceptable.

* * * * * * *

Contagious hospitals or wards are glad to get cards or any little things which, after being handled, can be destroyed without feeling that something valuable has had to be sacrificed.

* * * * * * *

It is difficult to appreciate what pleasure these Christmas and New Year's cards give, but don't destroy yours this year. Let them bring cheer to others, as they have brought it to you.

CONTRACT BRIDGE

WRITTEN FOR CENTRAL PRESS

By E. V. SHEPARD

THE SUBSEQUENT DOUBLE

Ordinarily an informatory double comes when an opponent has bid before the doubler has an opportunity to call. Sometimes the doubler himself opens the bidding. An adverse declaration is made, and the original bidder's partner has not bid, then a double by the original bidder may be made, provided the bid doubled is not as great as 2-No Trumps, four of a major suit, or five of a minor suit. This double is informatory. It asks the doubler's partner to support the declaration of the doubler, or to bid his own best suit, provided the doubled contract for greater gain than can result from bidding.

The reason for terming this particular informatory double a "subsequent double" is because the double comes after the doubler has first bid—not before he has bid, as happens in the more common form of informatory double.

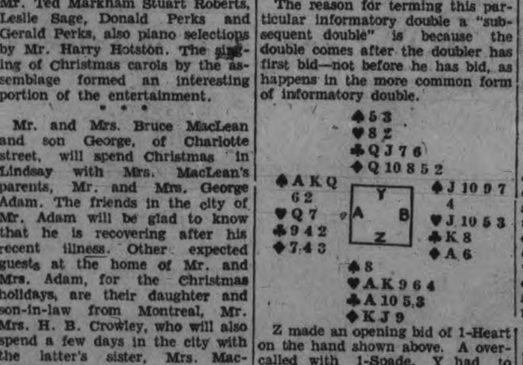

Z made an opening bid of 1-Heart on the hand shown above. A overcalled with 1-Spade. Y had to pass. B bid 2-Spades. Z did not care to rebid his suit of only five cards, as he would at once be called upon to ruff spades, and a bad distribution of hearts might cause him to be doubled and beaten badly. He made an informatory double of the 2-Spades, asking Y to support hearts, bid his own best suit, or defeat the spade make.

A passed. Y bid 3-Diamonds. When Z raised his partner's bid to 4-Diamonds, Y ventured to bid 5-Diamonds, ending contracting.

B led his fourth-best spade, and A's Q won the trick. A returned a spade, as it might harm the declaring side to oblige dummy to ruff with one of only three trumps.

B captured the return lead of dummy's K of diamonds with his Ace, and B led back a trump, hoping to leave dummy in the lead, but the declarer overtook dummy's J with his own Q, and then pulled the last adverse trump, by leading the 10 of diamonds.

The declarer had won three tricks and lost two tricks. To go game he had to win the remaining eight tricks. To do this Y had to trap the missing K of clubs in B's hand, and clubs had to break, so as to give Y four club tricks. Y led the Q of clubs, and when B's K covered, dummy's Ace won the trick.

It was not yet certain that clubs would break. There were missing the 9-8-4. If all three of these were held in one opponent's hand, the J-10 would not drop them. To have another possible way of going game, in case clubs did not break, the declarer led dummy's Ace and K of hearts, followed by a low heart, hoping to establish hearts in those three leads, so that any losing club might be discarded upon dummy's hearts. But hearts did not break.

Y ruffed the third round of hearts. Finding that B still held a good heart the declarer had to depend for game upon the clubs breaking. He led his J of that suit. When both opponents followed suit Y knew that clubs must break, and he spread his hand, claiming the balance of tricks, and fulfillment of his contract. He went game at the minor suit, but Z could not have gone game at hearts.

Household Hints

By Mrs. Mary Morton

MENU HINTS

Carrots and Bacon Baked Potatoes
Creamed Cauliflower Apple Pie
Tea or Coffee Milk

Carrots and bacon is a dish that is new to me. It is, however, economical and healthful. Bacon is quite inexpensive now, and a little of it, sliced, goes a long way in "dressing up" a dish and giving it more food value.

To-day's Recipes

Carrots and Bacon— Scrub and dice carrots and arrange in a greased casserole. Top generously with sliced bacon, cover the casserole and bake in a moderate oven, 350 degrees, until tender, removing the cover to brown the bacon. A little water may be added to the casserole if the carrots are old. More salt than that given by the bacon may be necessary.

Favorite Recipes.

CRANBERRY MATCHSTICK RING

As decorative as it is delicious and digestible, cranberry matchstick ring is an ideal Christmas salad. It is a new, more healthful way to serve the turkey accompaniment at the rich meal. And it adds sparkling red and green to that frequently "left-over" meal—Christmas supper. This year when the housewife has two feast days in succession, salads with "Christmasy" touches are a boon.

1 package lemon jelly powder
1 pint boiling juice from stewed cranberries, sweetened
Juice ½ lemon
2 cups celery, cut in matchstick pieces
1 red apple, cored and cut in matchstick pieces
½ cup double-whipped mayonnaise.

Disolve jelly in boiling cranberry juice. Add lemon juice. Turn into ring mold. Chill until firm. Unmold on crisp lettuce. Toss celery and apple matchsticks together with mayonnaise. Pile in center of cranberry mold. Garnish with additional mayonnaise, chicory, chopped truffle and pistachios. Serves six.

Button-on tops in pique or linen are worn with evening frocks and wool travel dresses. They are practical, as they may be removed easily and laundered.

12 OUTSTANDING WOMEN OF U. S.

Mary Baker Eddy, Founder of Christian Science Church, is First Choice.

JANE ADDAMS SECOND.

NEW YORK, Dec. 21 (C.P.)—The twelve outstanding United States women leaders of the last 100 years, as selected by 128,882 women in a contest, were announced to-night at a dinner of the board of directors of the Council of Women, an organization for co-ordinating the efforts of American women's clubs.

Mary Baker Eddy, founder of the Christian Science Church, was first choice with 102,762 vote. The others selected were Jane Addams, founder of Hull House in Chicago; Clara Barton, founder of the Red Cross; Frances E. Willard, founder of the Women's Christian Temperance Union; Susan B. Anthony, Woman Suffrage leader; Helen Keller, deaf and blind lecturer; Harriet Beecher Stowe, author of "Uncle Tom's Cabin"; Julia Ward Howe, composer of the "Battle Hymn of the Republic"; Carrie Chapman Catt, suffrage leader; Amelia Earhart Putnam, the aviatrix; Mary Lyon, founder of Mt. Holyoke College; Dr. Mary E. Woolley, delegate to the Geneva Disarmament Conference.

Likenesses of the twelve women will appear in an appropriate frieze in the council's exhibit in the Social Science Building at the Chicago World's Fair.

BE BEAUTIFUL

By GLADYS GLAD

BACK IN THE old days of silent moving pictures, eyes played a most important part in expressing emotions. In close-ups, particularly, some of our greatest actresses used their eyes alone to denote the thoughts and feelings that they were experiencing. And their portrayals, almost without exception, were good.

This fact should not be in the least surprising, since the eyes have always been considered the most expressive feature of the face. But the eyebrows, also, have a great deal to do with the expressiveness of the eyes—and indeed, of the entire face. And if they are to play their part in enhancing the loveliness and distinctiveness of the eyes and face, they must be well cared for at all times.

Beautifully arched eyebrows give a note of character to the face. And although it is not the fashion to pluck the brows to a thin hairline, neat shapeliness is essential. Fuzzy, untidy looking eyebrows are not attractive and only show neglect and lack of care. And any damsel who wishes to use those orbs of hers effectively on the opposite sex, should never permit her brows to get into such a state.

Merely brushing unruly, unkempt eyebrows with a small eyebrow brush frequently will make them tractable and help to keep them smoothly in line. But some eyebrows are exceptionally unruly, and refuse to respond satisfactorily merely to this treatment. And to train such eyebrows, a paste of starch is often recommended.

In employing the starch for this purpose, mix enough of it with a small quantity of cold water to form a thick, smooth paste. Then, before retiring at night, brush the eyebrows into shape, and apply the paste to them. Permit the starch mixture to remain on the brows over night, and remove it the following morning with tepid water and a soft cloth. Then brush the brows with a small eyebrow brush that has been moistened with castor oil or plain petroleum jelly, in order to counteract any drying effrects and to keep the tiny hair follicles in good condition.

ANSWERS TO QUERIES

Superfluous Hair

Ada: The superfluous hair bleach to which you refer is composed of two teaspoons of peroxide and half a teaspoon of ordinary household ammonia.

Feet

Mrs. G.: To soothe tired, aching feet, bathe them in a tub of warm water in which a cup of Epsom salts has been dissolved. After the soaking, run cold water over the feet.

Facts And Fancies

Important Trifles

Why does a custard water or whey? Because it has been baked too long or at too high a temperature. Custards or other egg dishes should be cooked slowly, just until they are set. Longer cooking will make them water. Set the custard in a pan off water and bake in a moderate oven, 350 degrees, about 45 minutes. Longer if the pan is large.

What is the difference between evaporated and condensed milk? Evaporated milk is whole milk having had about 60 per cent of the water evaporated out of it. Condensed milk is produced by evaporating a combination of whole milk and sugar, usually the proportion being 125 quarts of milk to 40 pounds of sugar.

WHO IS PETERBOROUGH'S WINNER ?

TUNE IN TONIGHT C.K.G.W.

6.45 P.M.

When the Prize-Winners in the Slogan Contest will be announced, conducted by

HAMILTON BROS.

Manufacturing Furriers

163 CHARLOTTE ST. - PHONE 3035

Christmas Suggests the Best
And the Best always Suggests
LOBLAWS

STORE HOURS:
Thursday, Friday;
8 a.m. to 10 p.m.
Saturday 8 a.m. to 11 p.m.

A Most Acceptable Gift - - -
Loblaw's CHRISTMAS CAKE
Ingredients include, Oriental Fruits, Almonds, Pecans, Pineapple and High Park Butter lb. 37c
Sold by the Slab, Slice or Piece or Individually Boxed in Beautiful Gift Boxes.

AYLMER JUMBO PEAS— No. 2 tin ... 2 for 29c
EVERGREEN PEAS— No. 2 tin ... 3 for 25c
Jack and Jill PEANUT BUTTER— 16 oz. 13c

Every LOBLAW High-Grade Cracker is DOUBLE-FILLED
CHRISTMAS CRACKERS

"Jolly Tyme" — A real pleasing cracker in Red and Green Crepe paper, with dainty gold cut-out Xmas bells. Filled with a hat or cap and novelty, rhymes or snaps. Box of 12 39c

"Festive" — A cracker of unusual merit, designed in Red Crepe paper with fancy gold and green bands, with "Festive" gold designs. Each has a hat or cap and a toy, with a rhyme. Box of 12.. 69c

"Merrymaker" — Each cracker contains a hat or cap and a toy, jokes and snaps—is most attractive—Red Crepe paper with dainty green foil bands, gold holly leaves and holly berries. These will meet the approval of the most exacting hostess. Box of 12..... 89c

CALIFORNIA SUNKIST NAVEL ORANNGES—
Med. size, doz. 27c
Large size, doz. 35c
EATMOR EXTRA FANCY CRANBERRIES—
12 oz. cellophane package 17c

This Famous Coffee is the Very Essence of QUALITY
Pride of Arabia COFFEE
Is the standard by which others are judged
½-lb Vacuum Sealed Tin 22c

MINCEMEAT
MINCEMEAT—Mrs. Hamilton's Homemade style, bulk lb. 14c
MINCEMEAT—Libby's, finest quality, bulk ..... lb. 17c
MINCEMEAT—Crosse and Blackwell's, 27 oz. Gl. Jar 34c

Finest NUTS
SHELLED ALMONDS—Valencia—Good value ..... ¼ lb. 11c
SHELLED FILBERTS—Extra large ..... ¼ lb. 10c
WALNUTS—Calif. Diamond Budded ..... lb. 33c
BRAZIL NUTS—Extra large washed ..... lb. 19c
MIXED NUTS in Shell—Almonds, Brazils, Filberts, Walnuts ..... lb. 15c
PECANS—Extra fancy, paper shell ..... lb. 38c
LAYER FIGS—Fancy Smyrna, 5 crown ..... lb. 17c
TABLE RAISINS—Moray Park, extra fancy, 1 lb. Pkg. 44c

A Perfectly Refreshing Drink!
Alpine Club
The Peer of Pale Dry
Ginger Ale
12-oz. Bottle 10c
30-oz. Bottle 18c
Deposits on Bottles Returnable

Use Them as a Christmas Confection
LOBLAW'S GOLDEN
Hallowi Dates
Never before have such fine quality dates been brought to this market—Specially selected and specially packed "loose" at point of production, these dates have retained all their original flavor. They will make a tasty and unusual Christmas confection by simply rinsing in cold water and breaking apart—or stuffed with nuts, etc. Try them and we know you will be delighted. Large and Meaty 2 lbs. 19c

Note the Attractive Candy Displays at Loblaw's
LOBLAW'S SPECIAL Christmas "MIX" lb. 12c
Queen Anne Assorted CHOCOLATES Pound Box 29c
HIGHEST QUALITY FILLED SATINETTES per bag 13c
SPECIAL— Quaker Cake Flour 16c

LOBLAW

Syracuse Stars Beat Indians 6-4 in Rough Contest

STARS ADVANCE WITHIN POINT OF KING LOOP LEAD

Score Four Goals While Cleveland is Short-handed in Second Period.

NUMEROUS PENALTIES.

TORONTO, Dec. 22. (CP)—A seasonal gift, in the form of a battle for the league leadership, is on tap to-day for the London International hockey fans. Syracuse Star's 6-4 win over the struggling Cleveland Indians last night put them within one point of the top. The issue will be decided, temporarily at least, when Tecumsehs are hosts to the Maple Leaf farmhands Friday night.

The last-place Indians tried valiently to chalk up their second win of the season at the expense of the Stars. They held a two-goal margin at one stage of the game, but penalties at inopportune times weakened their defence and Syracuse lost little time in going to the front.

The first goal of the game was scored by Cleveland before the game had been underway three minutes. On a three-ma rush Alex Gray bulged the twine, Brophy and Halliday getting credit for assists. Hoffinger increased the lead on a solo effort shortly after the second session had started.

Hoffinger and Daley were caught violating the rules and while they were off Miller and Teasdale beat Emmett Venne for the tying goals. Sands gave Syracuse a lead shortly after, but before the period had ended Gray scored again to knot things once more.

Scotty Martin and Capt. Savage counted on individual plays in the final frame. Twenty-eight seconds after Savage's marker, Daley got the fourth Cleveland goal, following a pass from Brophy.

Freddy Robertson and Daley came to grips near the end of the game and were meted out majors. Dave Downie and Gray also put on a sparring act, and they also were chased. The quartette watched the finish of the contest from the penalty box.

Victory To-Night Give Leafs Margin

TORONTO, Dec. 22 (C.P.) — Hot on the trail of the long lead Conny Smythe forecast pre-seasonally they would roll up, Toronto Maple Leafs go into New York tonight in the hope the Americans won't do too many amazing things.

If they can tip over the Rabbit McVeigh-Normie Himes' menace and if Montreal Maroons fail to take advantage of having Chicago Black Hawks right in Montreal, the Leafs will be safely out in front of the National Hockey League's Canadian section.

In the only other game of the night Detroit Red Wings invade Boston for the second battle within a week against the Bruins. As the fighting Mr. Ross' boys lost the first one Sunday at Detroit, they will be out for points that will place them right up alongside the leading Rangers.

FIGHTS LAST NIGHT

(By The Associated Press)

TOLEDO, O. — Tommy Paul, N.B.A. featherweight champion, outpointed Johnny Mitchell, Detroit (10); Tony Lombardo, Toledo, knocked out Frankie Linhart, Buffalo, (6).

Maroon Ace

BALDY NORTHCOTT.

Here is one of the National Hockey League's leading scorers for the early part of the 1932-1933 season. He is "Baldy" Northcott of the re-vamped and re-ambitioned Montreal Maroons who are setting the N.H.L. on fire.

Springfield Is Out Of 'Can.-Am.' League

SPRINGFIELD, Mass., Dec. 22. — The Springfield Indian hockey team, charter member of the Canadian-American Hockey League, is definitely out of that circuit as the result of a conference that took place in this city yesterday afternoon.

Coach Frank Carroll and the members of the Springfield team have been ordered to report to New York to-day, at which time they will be assigned to other clubs by Lester Patrick, new hockey chief at Madison Square Garden.

In an attempt to see if he could bring about agreement whereby professional hockey might be continued in this city, William F. Carey, President of Madison Square Garden, come to this city yesterday in company with Coach Patrick of the Rangers.

To-Night's Line-Ups

The line-ups for to-night's game in Madison Square Gardens are as follows:

Maple Leafs.

Goal, Chabot; defence, Day and Levinsky; centre, Darragh; right, Bailey; left, Cotton.

Subs—King Clancy, Red Horner, Andy Blair, Ken Doraty, Bob Gracie, Joe Primeau, Charlie Conacher, and Harvey Jackson.

Americans.

Goal, Worters; defence, Ayres and Brydge; centre, Himes; right, Martin; left, McVeigh.

Subs—Duke Dutkowski, Marvin Dutton, Nick Wasnie, Johnny Sheppard, Bill Phillips, George Patterson, Tommy Filmore and Walter Jackson.

DON BRADMAN

MELBOURNE, Australia, Dec. 22. (C. P. Cable)—Don Bradman, world-famous cricket batsman, was subjected to a medical examination to-day and found to be in first-class condition. He will probably play for Australia against England in the next test match wich commences Dec. 30 and in the meantime will play for New South Wales on Dec. 23 in the Sheffield shield match against Victoria.

LES. PATRICK TO FILL SHOES COL. HAMMOND

Madison Square Garden to Lower Prices for N.H.L. Hockey Games.

Drastic Changes Pending.

NEW YORK, Dec. 22. — Curtis Lester Patrick, the hockey duke of Drummondville, Que, reigned today as President of the New York Ranger Ice Team, and Vice-President of the $7,000,000 Madison Square Garden Tex Rickard built.

Patrick

His ascension to a new place of power in United States sports circles came today as he formally stepped into the pretentious shoes just vacated by Colonel John S. Hammond, one of the fathers of hockey in the Eastern States.

Officially, the transfer of offices was described as due to the Colonel's disagreement with certain policies of President William F. Carey of the Garden. But unofficially it was known there had long been strife between Hammond and Carey— a difference of opinion that had flared openly since the hockey-loving Hammond dropped the general managership of the sports palace to Frank Bruen when Carey was elected President of the Garden after Rickard's death in 1929.

Hammond was one of the last survivors of the Rickard regime. Wealthy, he had assisted the old peer of promoters complete financial arrangements for constructing the Garden.

Will Lower Prices

Simultaneous with the ascension of the Drummondville boy who wore a hockey uniform for nineteen consecutive seasons and back in the dim 1911 helped form the Pacific Coast Hockey League, there came an undercurrent of rumors concerning affairs at the Garden.

There was official announcement that prices for National League games had been slashed 33 1-3 per cent, dropping the scale to $2 for the best, and 40 cents for the backmost balcony seats.

Hammond and Carey were at variance on this matter, the Colonel striving to maintain the high price level in the belief it tended to elevate the game and its following.

Also, there were reports more drastic changes in the personnel of the Garden management were impending, following a news story today that the Garden corporation was negotiating settlement with Federal revenue officials for ticket-tax returns not filed from 1926 to 1932.

Garden officials did not comment on the story, which related the sports auditorium failed to turn over the 50 per cent. tax required by law on premiums charged ticket brokers in excess of the value of tickets. Box-office employees discharged last summer were reported to have drawn the matter to the attention of the Government.

Much Money Involved

The sums supposedly involved, unofficially mounting into hundreds of thousands of dollars, did not find their way into the Garden treasury, according to the published report.

News writers turned the spotlight on the incoming Ranger President, as Chairman Richard Hoyt of the Garden Board of Directors, said these words of Hammond's "passing."

"His resignation is due to his disagreement with certain policies of the President with which he is not in sympathy. The Board of Directors, while recognizing Colonel Hammond's long and helpful service to the corporation since it's inception, decided under the circumstances to accept his resignation with sincere regret."

The new offices lanky Mr. Patrick found himself occupying tonight culminated a career filled with drama. He had spent thirty years with the ice sport since leaving his Quebec home to don the jersey of Brandon's Manitoba Wheat Kings in 1903.

Rangers' Three "Bees" Hum Way To Pro. Ice Top

BUN COOK — FRANK BOUCHER — BILL COOK

The greatest forward line in professional hockey—that's what they call the New York Ranger attack trio, the Cook Brothers, Bill and Bun, wings, and Frank Boucher, centre. The New Yorkers' three Bees —Bill, Bun and Boucher—sting like fury and have scored enough points to put the Rangers in the lead in their division of the National Professional Hockey League.

Grandma to Begin Career of Law

CHICAGO, December 19 (C. P.). — Grandma Anna L. Sher is going to put away her pistol and get down to the practice of law—that is as soon as she's retired from the Police Department, which will be in about a year and a half.

She's been on the Police Department eighteen and a half years, was admitted to the Bar in 1926, and handles a gun like a man.

The "grandma" isn't just a nickname. She's really a grandmother.

British Sport Shots

By WILLIS ENTWISTLE

Earl of Rosebery has Miracle foaled in 1929, and Sandwich, foaled in 1928 now at the stud, the former at $1,000 and the latter at $600. Miracle was unbeaten as a two-year-old and was third in the Derby, winning $60,000 in all. Sandwich won the St. Leger and was third in the Derby of 1930, and won, in all $70,000. Sandwich is a half-brother to Manna, which won the Two Thousand and the Derby in his year and sired winners of $90,000 in stakes this year. Manna, which also sired Miracle, is by Phalaris out of Waffles. Phalaris will be remembered as the sire of Calaris, the horse that did so well at Tia Juana a few years ago.

* * *

Everything possible is being done to improve the bloodstock in Canada. Out on the coast there is a famous stallion Friar Marcus at stud. Friar Marcus was presented by the Prince of Wales to the coast breeders. Dis Done was reported in Ontario for a while, but he seemed to go back to the United States after his get, Top Flight, the filly, started to burn up the tracks. Major Palmer, secretary of the Ontario Jockey Club, had the far-famed Frisius available for stud purposes. Frisius is by Star Hawk out of Filante, and won several big stakes in the last few years.

The famous Epinard has just been sent back to Europe after stud duty in the United States. Epinard was sent on the same boat as Burglar, the Bostwicks' steeplechaser.

* * *

Cricketers from N.Z.

The Rugby league are not to have things all their own way in going far afield for some of their players. It is common for clubs like Wigam to fetch a player all the way from Australia to play in England.

Recently the Lancashire Cricket league took a leaf from rugby men, and the latest reports advise that no fewer than three well-known New Zeland players will assist Lancashire league clubs next summer. A. W. Roberts, the Canterbury batsman, has accepted an offer to play with Church. W. E. Merrit has thrown in his lot with Rushton and I. B. Cromb has signed for East Lancashire.

Norfolk Hunters Spot Fresh Tracks Wolf Hunt For First Fall Of Snow

TILSONBURG, Ont., Dec. 22 (C. P.)—Fresh tracks in the vicinity of Mabee's Corners have spurred a new hunt for Norfolk County's pack of wolves, if any. Arrival of the $25 bounty from the Provincial Government is partly responsible for the renewal of interest. This bounty was paid for the now-famous animal which was shot last week. Now just as soon as the first snow falls, more than 100 men, accompanied by daring dogs, will start out.

When the cheque for the $25 arrived, the story of that first hunt became known.

Leo Stillwell, who keeps the store at Mabee's Corners, explained, "There were about 30 of us on the hunt, so we had a problem on our hands as to how to divide the money."

So the nimrods of Norfolk were called in for a consultation. They decided on a party.

Made 17 Holes In One Eight From One Tee

ALDERBURGH, Suffolk, Eng. Dec. 20—To hole-in-one is the ambition and dream of all golfers, and the golfer who succeeds in doing it once in a lifetime is satisfied.

But J. G. Skerlock, an Alderburgh golfer, to hole-in-one, has become a habit.

He recently did the 17th hole of the Alderburgh golf course, measuring 150 yards, in one, for the eighth time.

This achievement, J. G. Skerlock believes constitutes a record.

Lake Urumiah is the largest lake in Persia. It is approximately 80 miles long, with an average breadth of 20 miles.

COOKS, AGAIN—Those Cook brothers, Bill and Bun, New York Rangers, stage an attack on the Boston Bruins' goal.

DID YOU KNOW? --- By R. J. Scott

GRAB BAG

How does Holland rank in colonial possessions?

What are Bashi Bazouks?

Why was Greenland so named?

Correctly Speaking—

"Else" is to be followed by but, not by than. Say "It is nothing else but selfishness." Not "It is nothing else than selfishness."

Today's Horoscope.

Persons born on this day are impulsive, energetic, independent, extreme at times.

Answers to Foregoing Questions

1. In point of population Holland has the second largest colonial empire.

2. They are Turkish irregular troops, natives of the pashalics of Asiatic Turkey.

3 Greenland was named by the Norwegian explorer, Eric the Red. He gave the country this name so as to induce people to go there.

Our Boarding House - - - - - - - - - - - - By Ahern

Hockey Records

Canadian-American League

Boston.....1 Philadelphia 1
Overtime.

International League

Syracuse.....6 Cleveland 4

Michigan-Ontario League

Windsor.....2 Amherstburg ...2

Q.A.H.A. Senior Series

Canadiens.....4 McGill U. 2
Royals.....2 Victoria 1

O. H. A. Senior B Series

Western.....2 Chatham Mar. .1
Hamilton Pats.3 Kitchener 1

INTERNATIONAL LEAGUE

	P	W	L	T	F	A	P
London	15	8	2	5	31	14	21
Syracuse	18	9	3	2	45	28	20
Buffalo	13	7	4	2	27	17	16
Windsor	14	5	6	3	27	35	13
Detroit	14	5	8	1	22	28	11
Cleveland	16	1	12	3	33	63	5
						185	185

FUTURE GAMES

Thursday—Windsor at Detroit.
Friday—Syracuse at London.
Saturday—Windsor at Buffalo.
Sunday—Windsor at Syracuse; Buffalo at Cleveland.

CANADIAN-AMERICAN LEAGUE

	P	W	L	T	F	A	P
Boston	14	7	3	4	45	31	18
Philadelphia	14	7	4	3	30	25	17
xSpringfield	13	6	5	2	29	29	14
Providence	13	6	7	0	32	31	12
New Haven	13	4	7	2	21	30	10
Quebec	13	3	7	3	22	35	9
						181	181

x—Dropped out of league Dec. 17.

FUTURE GAMES

Tonight—New Haven at Providence.
Saturday—Philadelphia at Boston.
Sunday—Quebec at New Haven.

BIG SIX JUNIOR SERIES

	G	W	L	T	F	A	P
Marlboros	3	3	0	0	10	2	6
Nationals	2	2	0	0	6	4	4
St. Mike's	3	1	1	1	12	10	3
Toronto C. C.	3	0	1	2	7	8	2
Parkdale C.C.	2	0	1	1	1	4	1
U. of T.	3	0	3	0	5	13	0
						41	41

FUTURE GAMES

Wednesday, Dec. 28.—Parkdale C. C. v. U. of T.; St. Michael's v. Nationals.

Saturday, Dec. 31.—Toronto C. C. v. Marlboros; Parkdale C. C. v. Nationals.

HEAVY EATERS AT GAMES

CAMBRIDGE, Mass. Dec. 22. — Football crowds at the Harvard stadium were small this year but apparently they were heavy eaters. Proceeds at the lunch stands were so heavy that more than $2500 was distributed among the 50 students who worked at the counters. The money was given as a bonus in addition to regular wages.

THIRTEEN CLUBS ARE ENTERED IN SOUTHEND LOOP

League Extends Closing Date For Entries Until December 29th.

MUCH BUSINESS DONE.

Thirteen teams have so far entered the South-End Hockey League, and with several more prospects, the closing date for entries was extended to December 29th at last night's meeting held in Duffus'. There was a fair representation on hand, and a number of motions were passed.

President Ches Mowry conducted the business, aided by Mike O'Brien, secretary-treasurer. Teams entered last night, along with those previously in, are: Intermediates: Quaker Oats, Pirates, Northenders, All Saints', Canucks and Park Hill; juniors: none yet; juveniles: Black Hawks, Rangers and Albion Knitting; bantams: Maple Leafs, Canucks, Empire Cubs and Warne Bros.

It was decided that the closing date for entries be extended to December 29th. A motion was passed also that the Southend League be responsible for no debts incurred without authorization by either the president or the secretary. It was voted that only the puck-carrier on teams in this league may be checked in the opponents' defence zone.

The matter of league finances came in for some discussion, a motion finally being passed that each team be responsible for ten books of tickets for the draw sponsored by this loop. And each team must finance itself till January 19th, after which the league will refund the expenses provided the amount in the treasury warrants it. It was agreed that the bantam playoffs this year be best two out of three games. Following some further discussion, and the decision to call the next meeting at eight o'clock in Duffus' next Thursday night, the meeting adjourned.

To-Night's Hockey

(By The Canadian Press)

NATIONAL HOCKEY LEAGUE
Chicago at Montreal.
Toronto at Americans
Detroit at Boston.

INTERNATIONAL LEAGUE
Windsor at Detroit.

CANADIAN-AMERICAN
New Haven at Providence.

Railway Time-Tables

CANADIAN NATIONAL RAILWAYS TIME-TABLE.

Trains Operate Daily (Except Sunday) on Eastern Standard Time.
(Corrected to Date.)

Train No. 11, 8.25 a.m.—For Lindsay, Orillia, Midland, Toronto, Hamilton, Buffalo, London, Windsor.

Train No. 92, 12.01 p.m.—For Port Hope, Toronto, London, Chicago, Buffalo, and New York. Connects with Capitol City train for Ottawa. Leave 1.45 p.m.—For Lakefield.

Train No. 95, Leaves 4.42 p.m. — For Lindsay, Toronto, and connects with "International Limited" for London, Sarnia, and Chicago with the "Toronto" for New York and Philadelphia, and also makes connections at Toronto for North Bay, New Liskeard, and Cochrane.

Train No. 12, 8.30 p.m.—For Keene, Hastings, Campbellford, Belleville, and makes connections for Kingston, Brockville, Montreal, Boston, and the Maritime Provinces.

CANADIAN PACIFIC RAILWAY
(Corrected to Date.)

Going East—

7.50 p.m.—Indian River, Norwood, Havelock. Daily except Sunday.

11.35 a.m.—Havelock, Tweed, Smith's Falls, Ottawa, Montreal, Quebec, Boston, and New York. Daily except Sunday.

11.05 a.m.—Sunday only to Havelock.

1.55 a.m.—Havelock, Tweed, Kingston, Perth, Ottawa, Smith's Falls, Montreal, St. John, Boston, and New York daily.

Going West—

5.10 a.m.—Toronto, Guelph, Goderich, Hamilton, Galt, Woodstock, St. Thomas, London, Chatham, Detroit, Chicago, and New York daily.

7.15 a.m.—Toronto, Hamilton, Brantford, Buffalo, New York, Galt, Woodstock, London, Chatham, Detroit, and intermediate points. Daily except Sunday.

10.10 a.m.—To Lindsay and Bobcaygeon.

3.50 p.m.—Toronto, Hamilton, Buffalo, Rochester, Boston, Woodstock, London, Windsor, Detroit, Chicago, and intermediate points between Peterborough and Toronto. Makes connections with the Trans-Canada Limited for Winnipeg and Vancouver. Daily except Sunday.

5.45 p.m.—Sunday only for Toronto and points West.

BARRISTERS AND SOLICITORS

JAMES FORDYCE STRICKLAND, K.C. M.P.P., BERNARD R. PARK—Barristers, Solicitors, Notary Publics, Peterborough. 'Phone 191. Money to Loan. 375 Water Street.

R. H. HALL, K.C.—Solicitor, etc., Peterborough Ont. Office: Corner of Hunter and Water Streets, over the Canadian Bank of Commerce. Trust Funds on Loan on easy terms of payment.

PECK, KERR & McELDERRY—Barristers, Solicitors and Notaries. Office: 415 Water Street, Peterborough. Telephone 1950. E. A. Peck, M.P., F. D. Kerr, K.C., V. J. McElderry, K.C.

GORDON & ELLIOTT — Barristers, Solicitors, Notaries, Patents and Trade Marks. Money to Loan. Telephone 3300. — Hon. G. N. Gordon, K.C., Alexander L. Elliott. Toronto Office: 410 Saturday Night Building, 73 Richmond Street West. Telephone Number Elgin 8831

ADVERTISE IN THE EXAMINER

James A. Farley Retires From N. Y. Commission

LAST TIMES TO-NIGHT 7.00 - 9.00

STUART IRWIN
ALISON SKIPWORTH
'HE LEARNED ABOUT WOMEN"
A Paramount Picture

FRIDAY and SATURDAY
THE SOUL OF A GREAT CITY

Mills Bros. News Perfect 36

Matinees Only—"LAST FRONTIER"

A xmas Gift for Every Child SATURDAY MATINEE

ATHLETICS WILL FINISH SEASON NEAR TOP IF THEY GET PITCHING

Connie Mack Has High Hopes For His Philadelphia Team in 1933.

51 YEARS IN BASEBALL.

PHILADELPHIA, December 22 (C. P.) — A "bull" on baseball—and life — Cornelius McGillicuddy will celebrate his 70th birthday to-morrow by preparing for his 51st year of diamond warfare.

Ready to observe his arrival at the three-score-and-ten mark, Mr. McGillicuddy — of course, that's Connie Mack, manager of the Philadelphia Athletics—sees only bright spots ahead for baseball, and himself, and thinks he has a pretty good chance of winning his tenth pennant in 1933.

Incurably optimistic, even after 50 years of unparalle'ed ups and downs on baseball's ladder, the oldest active man in the national pastime said, in effect, to-day: 'Don't sell baseball short, it's getting bigger and better and better."

"I think we are coming into the clear," said Mack. "Not only in baseball, but in other lines of business. I see the light ahead."

About himself—well, he doesn't feel like a 70-year-old man.

"It's a strange thing," he said, "but I catch myse'f looking at a lot of old men and wondering how much older they are than I, and the chances are they're several years younger."

About the Athletics — he thinks the American League battle next season will be a hard one, but that his team, if it gets the pitching, will be right up there near the top.

Alberta's section of the trans-Canada highway is practically completed, the province now having a surfaced road from the Saskatchewan boundary through Medicine Hat and Calgary to the west boundary of the province.

BUY EMPIRE MADE GOODS

Trouble Shooter

"Wild Bill" Jekiffe, Los Angeles professional, demonstrates his new "trouble shooter" club which is a double-faced approach putter with a very short handle, enabling the player to shoot out of tangled brush instead of having to accept a two-stroke penalty because of impossibility of playing the lie with the usual long-handled club.

Commercial fishing for swordfish off the coasts of Nova Scotia yielded 1,263,000 pounds of these fish worth $236, 600 in 1931.

"HATES TO GIVE UP WORK," SAYS BIG JIM FARLEY

New York Athletic Commission Head Praises Boxing as Grand Game.

MEET BIG MEN.

Farley Will Likely Be Next Postmaster-General in Roosevelt Cabinet.

NEW YORK, Dec. 22 (C.P.). — James A. Farley—"Big Jim" to the boxing business, chairman of the National Democratic Committee and "King Maker" to the rest of the U.S.—has decided definitely to retire from the New York State Athletic Commission.

Thus does the six foot 2½ inch, 220-pound perpetual motion machine, who can look down from the heights of many of the heavyweights he has bent to the will of the commission in seven years as its chairman, take leave of a job that has always fascinated him, a job without pay, but a job he hates to give up.

"As much as I regret it, I must leave boxing sooner or later," he said to-day as he settled back for a moment from the ceaseless activity of the National Democratic headquarters.

It's a Grand Game.

"I will be too busy to handle it, but I will hate to make this decision. It's a grand game, boxing, a sport for the ambitious, a game that gives everyone an equal chance. It develops the Tunneys and Dempseys, the Leonards and the Dundees, and there is no limit to the ambitions that courage cannot realize.

"It has given me the opportunity to meet big men who held in common a deep feeling for clean, rugged sport. I can't thank boxing too much."

Next Postmaster-General.

The public at large, and the political minds of the country in particular, already have decided for him that he is to be the next Postmaster-General in the Cabinet of the man whose campaign he directed successfully, President - elect Franklin D. Roosevelt.

But as to that, James A. Farley has nothing to say. The reason is simple.

Forcefully and directly he explains that the apparent matter-of-fact acceptance of the public that he will follow the precedent set by victorious Presidential campaign directors who have become Postmaster-Generals in the past is the attitude of the public alone.

In official Democratic circles there has been no discussion of appointments. James A. Farley can't make that point too clear in any discussion of the future.

Hockey Schedule

O.H.A. JUNIOR GROUP.

LINDSAY, Dec. 22.—Below will be found the O.H.A. junior schedule with Lindsay, Bobcaygeon and Fenelon Falls:

Dec. 28—Bobcaygeon at Lindsay.
Dec. 30—Lindsay at Fenelon Falls.
Jan. 2—Fenelon Falls at Bobcaygeon.
Jan. 4—Fenelon Falls at Lindsay.
Jan. 6—Bobcaygeon at Fenelon Falls.
Jan. 9—Lindsay at Bobcaygeon.
Jan. 11—Bobcaygeon at Lindsay.
Jan. 13—Lindsay at Fenelon Falls.
Jan. 16—Fenelon Falls at Bobcaygeon.
Jan. 18—Fenelon Falls at Lindsay.
Jan. 20—Bobcaygeon at Fenelon Falls.
Jan. 27—Lndsay at Bobcaygeon.

There will be play-off games between the first and second teams on Wednesday, Feb. 1, and Friday, Feb. 3.

Referees—Coombs of Lindsay, Johnston of Bobcaygeon, Aldous of Fenelon Falls.

O.H.A. LAKESHORE JUNIORS

With representatives from Peterborough, Bowmanville, Cobourg and Port Hope present at last night's O.H.A. group meeting in Port Hope present at last night's O.H.A. group meeting in Port Hope, Harvey Sproule being convenor, the lakeshore grouping schedule for the juniors was drawn up as follows:

December 29—Bowmanville at Port Hope
January 3—Port Hope at Cobourg
January 6—Port Hope at Peterborough
January 6—Cobourg at Bowmanville.
January 10—Bowmanville at Peterborough
January 17—Peterborough at Port Hope
January 19—Bowmanville at Cobourg
January 23—Port Hope at Bowmanville
January 23—Peterborough at Cobourg
January 25—Cobourg at Peterborough

Following the single schedule the first and second teams will play home and home games to advance a winner into the OH.A. playdowns. Each club representative named two or three choices of referees to be approved of by the other teams, Ray Rose, Max Board and E. Coombes being named by the local delegate. Ken Payne of Cobourg was named to referee the first game in Peterborough, when Port Hope comes here January 5th.

ANOTHER FOR VINES—Ellsworth Vines, left, tennis ace, poses with Viv McGrath in Australia, just before beating him.

SPORTS
HOCKEY—BOWLING—BOXING
Day by Day
BASKETBALL — OTHER SPORTS

(By C. J. P.)

Everyone interested in the City Hockey League should be on hand at eight in Duffus' this evening for that meeting. Five or six teams will be in, possibly more, and there will be plenty to do in getting the young fellows started properly. Five service and school squads gamely battled through last year, though having the short end of the stick because of so many games to be played on the few nights there was ice. With this winter likely to be a great deal better for ice, the City Loop should have a big season.

* * * * * *

The Southend League met last night, and they now have thirteen teams in. With the entry date left over till next Thursday, this circuit may have sixteen or eighteen outfits in yet. As it is, there is no kick except for the junior division. The junior city loop has cut in some there, and the Church League also has a junior section, but still we think two or three junior outfits could be rounded up yet for the Southend League. The players are there, if someone'll back 'em.

* * * * * *

The bantam section is filled up with four teams in, the juveniles have three—room for one more, and the intermediate series is again proving popular with six in so far. And everyone of that six should ice a strong team. We're glad to see Quaker Oats back again, and the north end is well represented with two outfits. Last winter, the intermediates had some fine battles with Quaker Oats, Lowney's and Canucks thundering down the stretch at the end, the latter winning over the Kandy Kids by a schnozzle.

* * * * * *

A good move decided last night was to rule that only the puck-carrier may be checked when in the other team's defending zone, thereby keeping the game cleaner and cutting down on the probable list of injuries. Another motion passed was that the league will not be responsible for any debts contracted in its name unless with the sanction of the president or secretary. Sporting goods stores should know this by now, with all leagues, and investigate before extending credit on purchases.

* * * * * *

And just to show how many intermediate hockey players around, here's the West-end Intermediate League organizing for the winter. Teams entered now are George street church, Peterborough Canoe, Keene Maroons, All Saints, with Cognawage Club a possible entry. It is open to any teams, there being no age limit and the only players barred being E.P.L. and O.H.A. ones. Games will be played at All Saints' rink, and outfits wanting to join should get in touch with this rink and procure entry forms.

* * * * * *

The junior O.H.A. schedule for this group was drawn up last night, a single schedule calling for each team to play home and home games with the others. The Petes open at home against Port Hope January 6th, and don't play away until they go to Bowmanville the 13th. Their second home game is the 10th against Bowmanville, and their third one here the 25th against Cobourg. They also play in Port Hope the 17th, and in Cobourg the 23rd. Max Board, Ray Rose from here and E. Coombes of Lindsay will likely be the referees from around here.

* * * * * *

The schedule should be quite satisfactory to the Petes, that opening date of Friday, Jan. 6th being a break. The 10th falls on a Tuesday, and the 25th on a Friday also. These lakeshore teams should be plenty fast and make the locals step to keep up with them. Harvey Sproule, who at one time did plenty of refereeing around Peterborough was convenor last night in Port Hope where the schedule was drawn. Ken Payne of Cobourg was appointed to referee the Petes' first home game. Now the E.P.L. can go ahead and draw up its schedule with plenty of good dates still open.

* * * * * *

The Cobourg intermediates have a galaxy of old Trent Valley League stars on their lineup, five of them having seen service in the T. V. L. Toey Ibey learned the game in his home town of Campbellford, the Geraldi brothers and Campbell formed the nucleus of Tweed's fast aggregation in the old grouping, and Henderson once shook a mean stick for Madoc of this same loop. This Cobourg squad will be no soft touch, as they generally go in for fast, aggressive hockey and teeth-rattling checking. The Petes don't meet them till the 20th here.

* * * * * *

Down Havelock way plans are afoot for plenty of hockey. Four teams make up a town league, some 10 or 11 boys to a team. They will be played every Wednesday, a double-header from nine till eleven. Then, the Albions intermediates have obtained Doc Gardner as manager and they figure on going places and doing things. George Aboud has presented a trophy for the Central Hockey League championship, obtaining it through the Berger Tailor Company.

* * * * * *

Grab-bag: The Petes go to Campbellford tomorrow night for that return encounter . . . . The E. P. L. will meet about the middle of next week . . . . The local juniors should have an exhibition game with Lindsay sometime next week . . . . Guelph's great southpaw, "Lefty" Judd is not on the market they say, though he's had several offers . . . , Babe Didrikson, Texan gal star, says she'll turn pro and thumbs her nose at the Amateur Union . . . . Les Patrick is new vice-president of Madison Sq. Garden in N. Y. and Boston . . . . We're losing some of our ball players, going elsewhere for jobs while outside stars offer to come here for work . . . . They're a dime a dozen these days, ball players, while work is scarce.

* * * * * *

Playing as a regular with St. Mike's Juniors against the Toronto Canoe Club last night, Jack Gardner, last year's Peterborough star, played a stellr role with Smith on defence, and also scored his team's third goal. The game went thirty minutes' overtime and finished in a 4-all draw.

NEWCASTLE'S IDEA

Officials of the Scottish Football League turned down the proposal of Newcastle United that the club be allowed to take over the fixtures of Bo'ness, the now defunct second division, Scottish League, Club. But that fact doesn't make any the less interesting the story of why Newcastle United wanted to do it.

Newcastle is managed by Andy Cunningham, a former Scottish international and the team includes several Scotsmen.

As everybody knows, Newcastle is situated close to the Scottish border and has a reserve team in the Northeastern League, and this reserve team just runs away with the competition, so much so that Newcastle's crack reserve men, and they have a duplicate star for every position, do not get a proper practice game.

Even at that, the Northeastern League games draw as many as 10,000 people regularly.

ATHLETICS WIN FIELDING TITLE IN PAST SEASON

Connie Mack's "Old Guard" Averages .980 Against .979 for Senators.

MAKE 124 ERRORS.

Max Bishop and Jimmy Dykes Account for Individual League Honors.

CHICAGO, Dec. 22. (AP)—Connie Mack's "old guard" of baseball shattered three American League fielding records while falling off the championship pedestal in 1932.

As a team with the remarkable personnel of five individual fielding champions, the Athletics cracked the nine-year-old club record for defense along with the league marks for fielding around second and third bases, the official averages disclosed to-day.

New York's team record of .977, established in 1923, was excelled by both Philadelphia and Washington during their 154 game campaigns but the A's shaded the Senators .980 to .979 to win the team field championship and hang up the New Mark. The dethroned champions of the American League accepted 6,020 chances and made but 124 errors while the Senators came right behind with 126 errors in 6,007 chances.

Individual Honors

Two of Connie Mack's veterans, Max Bishop and Jimmy Dykes, accounted for the individual league records. Bishop shaded his six-year old record for individual defense around second base, established at .987, by fielding at a .988 clip with only seven errors in 579 opportunities. Dykes fielded at the official rate of .980 through 141 games to top Willie Kamm's third base record of .978. Dykes made eight errors in a total of 401 fielding chances. Bishop worked in 106 games.

Counting the performances of the regulars, pitchers who worked in 25 or more games and others who played in 106 games.

Counting the performances of the regulars, pitchers who worked in 25 or more games and others who played in 00 or more contests, the Philadelphia Athletics won individual defensive championships in five positions, the Washington Senators two, and Cleveland and St. Louis one each.

Regent
TO-DAY AND FRIDAY
2.30, 7 and 9

AROUND the WORLD in 80 MINUTES with DOUGLAS FAIRBANKS
THRILL ON THRILL!
Sweep the clouds—Hurdle oceans—leap continents —with daring Doug!
UNITED ARTISTS PICTURE
COMEDY. FOX NEWS. CARTOON.

BABE DIDRIKSON TURNS PRO. ACCEPTS FILM PROPOSITION

70 Years Old

PHILADELPHIA, Dec. 22. (AP) Here's how—and why—Connie Mack, Philadelphia Athletics' manager who will be 70 to-morrow, keeps active:

I sleep nine hours and often lie down and relax a half hour before a game" he says.

"I eat a good breakfast, only Graham crackers and milk for lunch, and a good dinner.

"I exercise moderately, chiefly playing golf.

"I don't worry, especially about my age."

RICHARDS' RECORD BREAKER

Gordon Richards, Britain's leading flat race jockey, failed by ten to ride 200 winners during the season just closed, but he had the satisfaction of beating a record that has stood since 1911, when Frank Wootton rode 187 winners. In fact, Richards' list is the highest of the twentieth century, but it is certainly a long way behind the 246 winners ridden by Fred Archer in 1885.

Kempton Park race course has decided to spend $200,000 on the construction of new terraces and stands to make good the damage done by two fires, last summer. Modern buildings, to accommodate thousands, and well-equpped restaurants are planned.

Texas Sports Star May Try Luck at Swimming English Channel.

DO SPORTS WRITING.

BEAUMONT, Tex., Dec. 22. — (AP). Mildred Babe Didrikson has turned pro.

This 19-year-old Texas girl, universally regarded by sports followers as one of the world's greatest all-around feminine athletes, announced last night she had foresaken the amateur status which the U.S. Amateur Athletic Union already had taken from her for alleged commercialism of her name.

Miss Didriksn publicly claimed she had not authorized the use of her testimonial and picture in connection with a motorcar advertisement, the act for which the A.A.U. suspended her, and asked reinstatement. A Dallas motorcar agent took responsibility for the ad and a New York advertising agency said it had no authorization other than that of the agent. Her suspension, however, had not been lifted when she officially withdrew from the A.A.U., by telegraphing her decision to L. Di Benedetto of the Southern A.A.U. at New Orleans.

This slender, firm muscled girl who seemingly does everything athletic with ease, said she had accepted a film proposition, would do sports writing and was considering other offers. She said she had ambitions to swim around Manhattan Island and then try her luck at the English Channel and the Hellespont.

Miss Didrikson, here for the holidays at the home of her parents, denied a report she was considering matrimony, at least for the present.

SCREEN ODDITIES
by Captain Roscoe Fawcett

ZaSu Pitts is one of the most popular players in Hollywood and her services are constantly in demand. During the past year she has made thirty-eight pictures, an average of better than three films a month. Her series of comedies in which she co-stars with Thelma Todd are well-known to fans and she is seen frequently in other comedies and feature productions. At present she is co-starring with Slim Summerville in "They Just Had to Get Married."

* * * * * *

A large collection of birds' nests has been assembled for the filming of "Madame Butterfly." Included now in the assortment are nests of the wagtail, weaver bird, long-tailed tit, reed warbler, thrush, meadowlark, scarlet tanager, woodcock, wren, oriole and robin. The robin and its nest had to be imported from the South for this bird seldom is seen in Hollywood. When the picture is completed the robin will be returned to its native state and freed.

* * * * * *

Christian Rub, who appears in "No Other Woman," makes a hobby of collecting reproductions of Katchinas, which are dolls made by American Indians to represent various spirits The dolls are extremely rare and are to be found in few museums. Rub visits the museums where he studies the dolls and makes sketches of them in their original size and color.

* * * * * *

DID YOU KNOW THAT

Irene Dunne celebrates her birthday today!?

* * * * * *

George Raft has a trout fly named after him?

* * * * * *

It requires a mile and one-half of paper to itemize the list of monthly production expenditures at M-G-M studios?

LEE FAMILY GUILTY IN LINDSAY TRIAL

Norland Residents Convicted of Receiving Stolen Toronto Goods.

LINDSAY, Dec. 22.—A trial lasting two days ended last night at 9 o'clock when Edward Lee, of Norland, who has already spent almost two months in jail, was sentenced to three months for receiving and retaining stolen goods, the property of Mr. and Mrs. Alfred J. Roden, manufacturers, of Carlaw Avenue, Toronto.

Lee's wife was found guilty on the same charge, and was let off on suspended sentence, Judge Ponton stating that her punishment would have been different, but for the fact that she had a new born babe.

Adrian Lee, the 16-year-old son, was also let off on suspended sentence for two years on the same charge, two business men agreeing to look after his future behavior.

The Crown offered no evidence in charges of house breaking and entering against the father and son.

The goods were stolen from the summer cottage of Mr. and Mrs. Roden on Mud Turtle Lake, near Norland, but articles to the value of $200 were recovered by Provincial Constable Nelson, who made the arrests.

No Mail Pile Up In Local Office

The Post Office staff here yesterday was nearly swamped in the sea of Christmas mail. The stamping machines showed that 50,000 letters were mailed yesterday in the city, and thousands of letters and parcels were received from outside points. Despite the rush of heavy Christmas mail, the local staff, by their swift, orderly work, has been able to take care of the demand. As quickly as the letters and parcels come in, they are delivered. There are no parcels piling up as reported from other cities.

An annual sports event in Calcutta is known as the Noah's Ark Race. The competitors generally are a goat, a horse, and an elephant.

BURGESS BEDTIME STORIES

GREEN FOREST PEOPLE BREATHE FREELY AGAIN

News travels very fast in the Green Forest and on the Green Meadows. Yowler the Bob-cat had been living in the Green Forest only a few days before everybody knew that he was there and a great fear filled the Green Forest. Peter Rabbit no longer went there at all. Not since the night when he had seen Yowler over by the pond of Paddy the Beaver had Peter ventured into the Green Forest.

Big Tom Gobbler and his family and Mr. and Mrs. Grouse and their family didn't know a minute of peace and security during the day, and slept poorly at night. They actually were growing thin when they should have been growing fat, all on account of fear and worry because of Yowler the Bob-cat. Paddy the Beaver left uncut certain trees he had planned to cut. They were farther from the water than he cared to go with Yowler about. Always timid, Jumper the Hare was just a bundle of nerves and was seriously thinking of going back to the Great Woods where he had been born. Happy Jack Squirrel and Chatterer the Red Squirrel kept to the edge nearest Farmer Brown's. Unc' Billy Possum and Ol' Mrs. Possum retired to their hollow tree for the winter earlier than they would have. Whitefoot the Wood Mouse hardly dared put his nose outside his home.

It is dreadful to live in a state of constant fear. There is nothing in life much worse. All joy was gone from the Green Forest, at least for the smaller people. Lightfoot the Deer and Buster Bear didn't mind because they were too big to fear Yowler. Prickly Porky the Porcupine didn't fear him in the least and Billy Mink pretended not to care, but it was noticed that he kept close to the Laughing Brook.

Unc' Billy Possum and Ol' Mrs. Possum retired to their hollow tree for the winter earlier than they would have

Jimmy Skunk wandered about in his usual independent manner. He knew that Yowler would be very hungry indeed before he would bother him. But all the other little people shivered with fear whenever they heard a leaf rustle.

Then one day Sammy Jay flew through the Green Forest spreading the news of what he had seen at the ledge of rocks deep in the Green Forest. He told how he had seen Farmer Brown's Boy there with a terrible gun and how he had made a great smoke which had driven Yowler the Bob-cat out of the cave where he had made his home. Of course, everybody was tremendously interested. It made some a little uneasy to learn that Farmer Brown's Boy had brought out his terrible gun again, for it was long since he had used it. But Sammy Jay, who is sharp and shrewd, was sure it was intended for use only against Yowler the Bob-cat.

Sammy was right. Several times Farmer Brown's Boy visited Yowler's home, but never again was he greeted with snarls and growls. At last he became convinced that Yowler no longer used that little cave for a home. Then he hunted everywhere through the Green Forest without finding a sign of Yowler.

"I believe that smoking drove him out of the Green Forest altogether," he decided at last. "If it did I'm glad. I didn't want to shoot him. I would have left him in peace but for the fact that he was too dangerous a neighbor for my friends in feathers and fur to have around. I hope he has gone for good."

He had. Yowler fears man more than anything else, and when he escaped from that cave he headed straight back for the Great Mountains from which he had come. He hated to leave such good hunting grounds, but he just couldn't stand being hunted himself. So back he went to his old home, where man seldom came.

It didn't take the little people of the Green Forest much longer to learn that Yowler no longer was hunting in the Green Forest than it had taken them to learn of his arrival there. At once they began to breathe freely again, and happiness once more reigned in the Green Forest. And it was all because of Farmer Brown's Boy.

(Copyright, 1932, by T. W. Burgess)

What Today Means to YOU

by MARY BLAKE

"CAPRICORN"

If December 22nd is your birthday, the best hours for you on this date are from 10.30 a.m. to 1.45 a.m., from 2 p.m. to 3 p.m. and from 5.30 p.m. to 6.30 p.m. The danger periods are from 7.30 a.m. to 8.45 a.m. and from 10.30 p.m. to 11.45 p.m.

You will probably be aware of a certain tenseness in the air on this day. Things just won't seem to go right. You will have difficulty in getting things started, and once you do, there is little or no reason to believe that they will remain on the right course even with the closes surveyance. It will seem that you do not have to look for trouble on this day; it will just pop up all around you. Sweethearts should carefully avoid disagreements of any kind.

Born on December 22nd, the child will have great possibilities for success on this planet. Possessed of an attractive and magnetic personality, a good mentality, and a healthy body, he should go far under the proper guidance. He will be extremely independent, not a little conceited, and often stubborn. He will require much affection, but his greatest danger is in demanding and receiving too much of it.

If December 22nd is the date of your birth, you will probably plug along through life in a most unspectacular but very thorough way. When you do "arrive," people will appear somewhat surprised for your hardworking but direct path to your goal will have gone almost unnoticed. Scientific research of some kind should appeal to you and in all probability should enable you to lead a useful life. You would succeed in the field of education; you would, however, not be a teacher that would greatly inspire your students. You have a mathematical mind.

You are most economical except when it comes to your personal expenditures. You like to spend money lavishly on yourself, and this goes for your family too. As an employer, you are not ideal; you are not as considerate as you might be and you demand your money's worth of work from them. Like most people, you are happiest when doing right, and even though you realize this, you occasionally allow yourself to get off the "straight and narrow."

The name of the first kinf of the fourth Egyptian dynasty was Snefru.

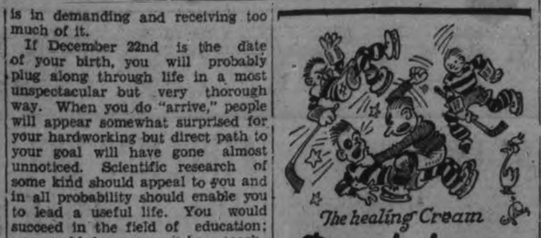

Workmen Injured As Sewer Caves In

TORONTO, Dec. 22. — (C.P.) — Pinned against the stone foundation of the House of Providence when the shoring in a sewer excavation gave way, two laborers were imprisoned for 15 minutes before fellow-wokmen could release them. Neither was seriously injured.

Pat Kehoe was badly bruised about the legs while the second man, Jerry Pruzinec, was less seriously bruised.

The men were constructing a new sewer when the wall of the six-foot ditch gave way and collapsed.

WETS WIN FIRST CLASH ON BEER

Amendment to Declare 3.2 Beverage Not Intoxicating is Defeated.

LIVELY DEBATING.

WASHINGTON, December 22. (C.P.). — The wets outvoted the drys in the U.S. House of Representatives yesterday on the first test vote on the Collier Beer Bill—a vote upon which depended the life of the measure.

A perfunctory motion to strike out the enacting clause of the measure, one which automatically would have killed it, was forced to a vote by opponents of the Bill and rejected by a teller vote of 163 to 118.

The motion had been made by Representative Sirovich, Democrat, of New York, in order to gain the floor to take part in the debate. When after speaking he sought to withdraw his motion, opponents of the Bill objected and forced a vote. Sirovich favored the measure.

The vote was the first taken as the House swept through another tangle of disputatious debate, toward a final balloting on passage.

A moment later an amendment by representative O'Connor, Democrat of New York to declare 3.2 beer was not intoxicating was rejected.

Talkie Machine To Give Correct Time

PARIS, France, Dec. 20 (C.P.) —A special talkie machine connecting the big clock of the Paris Observatory with 20 telephone lines will enable Parisians to hear the exact time at any hour of the day or night by ringing up one of the 20 numbers.

The talkie machine will reply with the time in hours, minutes and seconds. The new system will start working January 1st.

RAISED IN HOSPITAL; RETURNS AS SECRETARY

VICTORIA, Dec. 20 (C.P.).—Five years in hospital is a long time, but then, of course, Othoa Scott hasn't always been sick.

She was in March, 1927, and they brought her to the Queen Alexandra Solarium as the first child patient. Now she is secretary to Dr. C. A. Wace, medical superintendent.

"Polly," as she became affectionately known among other patients and members of the staff, had been bedridden for years. She was a bright little girl with sunny disposition. Years passed and she soon would be able to leave the institution. Everyone hated to see her leave. They wanted her around the Solarium.

Her mother was poor so it was decided "Polly" should receive a business education. She went to business college and then returned to her home of the last five years—not as a patient, but as secretary to Dr. Wace.

On "Polly's" 23rd birthday there were big doings around the hospital, party and everythin', and Othoa was able to walk to her own reception.

KILLING WOLVES—A SIDELINE.

NORTH BAY.—Ridding the forest of pesky and destructive wolves is merely a side line with J. A. O'Donnell, game overseer at Kenney, 50 miles north of here, yet he reports having reduced the wolf population by four last week. "I got three one day and one the day following," he reports, "and I expect to get more."

Incidently it is reported that wolves are comparatively scarce in the region this season.

Ex-German Kaiser Confined With Cold

DOORN, Holland, Dec. 22—(A.P.) The former German Kaiser Wilhelm II, suffering from a cold and rheumatism, was confined to his room in Doorn Castle to-day by order of his court physician.

Measures to guard him against future intruders have been again intensified. (A German, believed by the police to be mentally deranged, was caught crouching in a castle room recently with a dagger and pistol on his person). All locks to outer gates and also to some of the doors of the castle itself have been renewed.

Chains by which the dogs were kept in the grounds have been lengthened in order to enable the animals to intercept suspected persons at longer range.

Westminster Hotel
TORONTO

Centrally situated, close to shopping district and theatres. Fireproof. Tea room open till midnight. Single room with bath, $2.50; double room with bath, $4.50 and up. Breakfast 35c to 70c. Luncheon 60c. Dinner $1.00.

240 Jarvis Street, Toronto
'Phone Adelaide 9081

Write for illustrated Folder

Famous Inventor

HORIZONTAL

1 Inventor of wireless telegraph (high frequency).
7 Hoariest.
12 Otherwise called.
13 Optical effect seen on deserts.
15 Half quart.
16 Combining form for Chinese.
17 Queer.
19 Guided.
20 Having a rounded, indented end.
21 Caterpillar hair.
22 Half an em.
23 To go.
24 Shrubs yielding cocaine.
25 To expand.
26 Sorrowful.
27 To feast.
28 To ridicule.
29 Students at West Point.
30 Rearing of a horse.
32 To entertain.
33 Humped desert beasts.
34 Mother.
35 Delicate mental perception.
36 Givers.
37 Drone bee.
38 Poem.
39 Powerful.
40 Golf cry.
41 Horse fennel.
42 To iron.
43 Chants.
44 Selects.

VERTICAL

1 Acer shrubs.
2 Stranger.
3 Bark.
4 Pussy.
5 Bone.
6 To mock.
7 Material for a brewing.
8 Contest of speed.
9 Since.
10 You.
11 Cassock.
14 To habituate.
16 Calyx leaves.
17 To ebb.
18 Spar of timber.
20 To tell.
21 Cubes.
23 Compendium.
24 Sea skeletons.
25 To infer.
26 Arid, barren tract.
27 Month of fasting for Mohammedans.
28 Fiendish.
29 Down (combining form).
30 Switchboard compartment.
31 To fondle.
33 Doves' homes.
34 Inventor of the magnetic telegraph.
36 To apportion medicine.
37 Accomplishes.
39 Writing implement.
40 To and ——?
41 Therefore.
42 Italian river.

Answer to Previous Puzzle

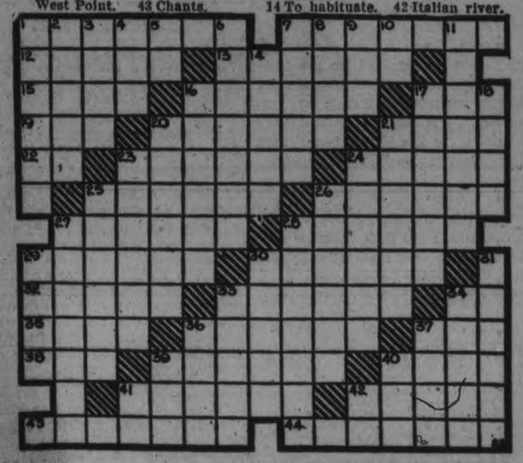

MUGGS McGINNIS — That Holiday Spirit — By WALLY BISHOP

Copyright, 1932, by Central Press Association, Inc.

HIGH PRESSURE PETE — Patent Applied For — By GEORGE SWAN

Copyright, 1932, by Central Press Association, Inc.

TILLIE THE TOILER — By Russ Westover

© 1932, King Features Syndicate, Inc. Great Britain rights reserved.

BRINGING UP FATHER — By George McManus

©1932, King Features Syndicate, Inc., Great Britain rights reserved. 12-22

BOBBY THATCHER — By George Storm

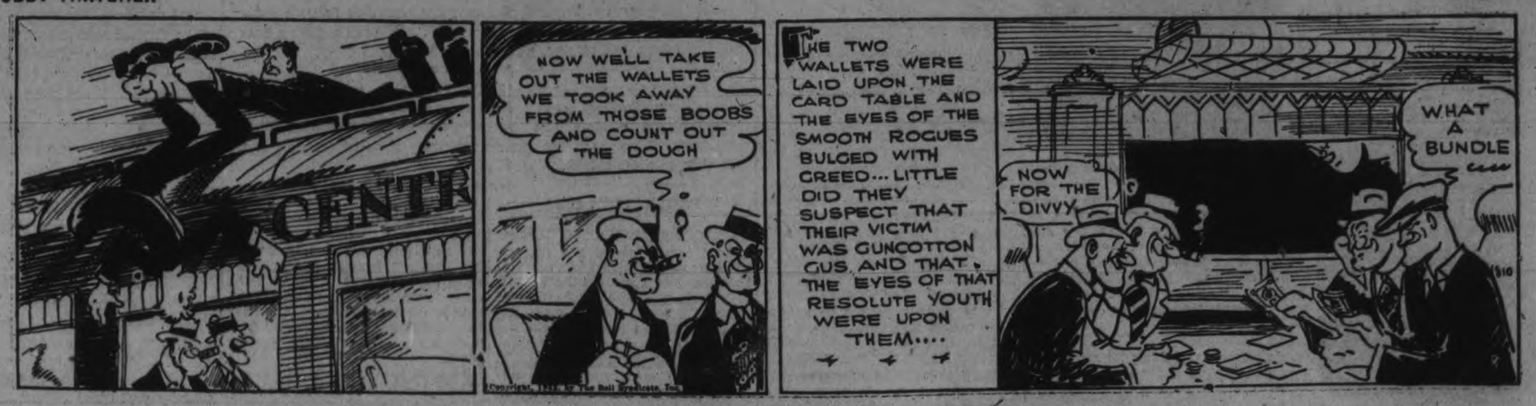

want ad Section WHERE BUYER & SELLER MEET want ad Section

a For Sale—General

CORN AND BUNION REMEDIES. "IT'S WORTH $5"—that's how people recommend Cress Corn Salve. Buy the best—Buy Cress.

BROWN FOX FUR. APPLY W. ROberts, 164 Charlotte. dtf-7212A

CHRISTMAS TREES, ALL SIZES, 25c up. Delivered. 376 Stewart. 'Phone 516. 12d148-7687A

SIDEBOARD, CHEST OF DRAWERS, Dining Tables. Any person having Lamps or Odd Pieces of Toilet Sets, or any Shotguns to Sell, send them to 84 Hunter Street. 'Phone 1935W.

CHRISTMAS TREES. 'PHONE 1234W. 3d-147-7844A

NEW MAJESTIC ELECTRIC REFRIgerator, $119. Regular $198. Johnston's, corner George and McDonnel. 'Phone 2123. 3d-147-3699A

TWO PAIR TUBE SKATES, SIZE 5, 499 Donegal. 3d-147-7851A

SET OF BOOKS OF KNOWLEDGE, like new. 155 Stewart Street. 3d-147-7848A

COMBINATION POWER AMPLIFIER and "B" Eliminator, G.E. 100A Speaker. Storage Battery, suitable for Radio or Car; cheap. 'Phone 2127F. 3d-147-7847A

EASY WASHING MACHINE, DRYER model, for Sale, cheap; slightly used, in good condition. F. R. J. Macpherson Co. 3d-147-7846A

LARGE TRUCK LOAD ABSOLUTELY Dry Mixed Wood, $2. 'Phone 276. 11d-153-7812A

ONE HAMMERLESS DOUBLE-BARreled Shotgun, Rogers Battery Radio, New "B" Batteries, New Tubes. Set of World Books, Girl's Hockey Boots and Tube Skates, size 5½; 1 Pair of Binoculars. Apply 168 Smith Street. 3d-146-3678A

DINING-ROOM SUITES AND BUFfets for Sale or Exchange at unusual values. The Exchange, 165 King Street. Telephone 2958. 3d-146-7839A

DRY MIXED WOOD, CUT AND Split, $1's Worth Up. Deal, 1806. 3d-146-3695A

DE LAVAL SEPARATOR, WILL EXchange for Hardwood ring 32. 3d-146-7792A

MIXED WOOD, CUT, $2; HARDWOOD, Cut, $2.50 Truck Load. Stephenson, 3855W. 3d-148-7861A

CANARIES, BARGAIN PRICES. 'Phone 3623J. 3d-148-7859A

PARLOR FURNACE, LIKE NEW; also Quebec Heater. 'Phone 3071. 2d-147-7370A

LARGE GATE SEWING MACHINE. Write Box 108, Omemee. 3d-148-7872A

WEEK-END SALE — 50 CORDS OF Mixed Wood, dried two years; must be Sold at $1.75 per Load. 'Phone 3878. Order early. 2d-147-7877A

DRY BODY HARDWOOD, CUT 12", $2.50 per Load, Delivered. We also Cut 4-ft. Wood, 75c per Cord. 'Phone 2966W. 3d-148-7866A

FOR SALE — AT HICKEY'S SHOE Store, 169 Hunter Street — Men's Goloshes, $1.75; Men's Rubbers, 80c; Women's Goloshes, $1.49; Woman's Rubbers, 60c; Woman's Gaytees, $1.35. 1d-146-7869A

a For Sale—General

TWO PAIRS BOOTS AND SKATES, size 5; good condition. 'Phone 834F. 2d-147-7865A

CHRISTMAS TREES, 25c UP. 'PHONE 182. 3d-148-7879A

FOR SALE — CHEAP, BRUNSWICK Cabinet Phonograph, perfect condition, with 75 Records; 5-Tube Battery Radio, Tubes and Baldwin Speaker. 29 Park Street N. 3d-146-7835A

HEATED APARTMENT, FURNISHED or Unfurnished. 389 Queen. 3d-148-7871B

JUST RECEIVED FOR SALE — Slightly Used 3-Piece Kroehler Bed, Chesterfield Suite, 4-Piece Wicker Suite, One 3-Piece Chesterfield Suite, Chesterfield Bed, Dining-room Suites, Buffets, Dining Chairs. Fine Upright Piano, excellent tone, Walnut finish, $35. Eight-tube Electric Victor Radio, beautiful Cabinet model, Victrola. One excellent Farm Cook Stove, with White Enamel Warming Closet Reservoir, etc.; 2 Slightly Used Quebec Cookers, Heaters, Annex Stove, Jacket Heater, Fireplace Grate, etc. Terms. You will find our prices lower on New Floor Covering, New Walnut Steel Bed Outfits, Daybeds, New Happy Thought and McClary Quebec Cook Stoves. Cherney Furniture Store, 213 Charlotte Street. 'Phone 226. 3d-147-7851A

b For Rent—Houses and Apartments

HOUSE, 408 BELMONT AVENUE (corner Belmont and Weller). Apply 437 George Street. dtf-2179B

APARTMENT 2, NOVA SCOTIA Apartments. Possession 1st November. Apply 437 George Street. dtf-B

HEATED APARTMENT IN GRAND Central Building. Possession arranged. Apply 437 George Street. tf-B

BUNGALOW FOR RENT, DESIRABLY situated in the West-end. Possession can be arranged. Apply 437 George Street. dtf-2418B

HOUSE, NO. 336 RUBIDGE STREET, now being redecorated throughout; new oak floors and hot water heating. Apply 437 George Street. dtf-B

MODERN BUNGALOW, 15 ALBERTUS Street. 'Phone 1744M. 3d-146-7737B

WELL HEATED, FURNISHED FLAT, with Garage, West-end. Phone 1543M. 3d-146-3923B

LARGE FRONT ROOM, SUITABLE for Gentlemen or Light Housekeeping, opposite Victoria Park. 'Phone 1597. 3d-146-7942B

THREE - ROOMED FLAT, SUIT Couple. 'Phone 1040. 3d-146-7840B

ROOMS, FURNISHED OR UNFURnished, with gas; steam heated; rent reasonable. 196 Aylmer. 3d-146-7837B

HOUSEKEEPING ROOMS, NEAR Collegiate. 106 McDonnel. 3d-146-7834B

Advertise in The Examiner

c For Rent—General

FOR RENT — STORE AT 136 HUNter Street. Immediate possession. Apply 437 George Street. dtf-1712C

GARAGES TO RENT—CONVENIENT to Downtown Offices and Stores. Apply 437 George Street. dtf-1092C

STORE, NO. 173½ SIMCOE STREET. Immediate possession. Apply 437 George Street. dtf-1397C

GARAGE, CENTRAL, $2 PER MONTH. 'Phone 1265M. 3d-148-7873C

f Boarders Wanted

LARGE ROOMS, SUITABLE FOR Two, with or without Board. McDonnel Street (opposite Collegiate). Telephone 3217M. 3d-148-7876F

WELL HEATED, CLEAN, FURNISHed Rooms, good Board; reasonable; all conveniences. 'Phone 1245J. 3d-148-7874F

g Help Wanted, Male

START 1933 WITH PERMANENT Position — Opening for Two Intelligent, Neat-appearing Men. Good money to start. Willing to leave the City. Apply Thursday Afternoon or Friday Morning, Office 5, Greene Building, Charlotte Street. 2d-146-7853G

h Help Wanted, Female

EXPERIENCED PERMANENT WAVER and Hairdresser. Write, stating references, to Box 3703, Examiner. 2d-146-3703H

i Radio

FOR SALE — BATTERY RADIO, Cabinet Model, 6-Tube, complete. $29. Johnston's, corner George and McDonnel. 'Phone 2123. 3d-147-3700I

o Live Stock

FOR SALE — GREY PERCHERON Mare, twelve years old, about 1,450 lbs. Norwood, R.R. 1. 'Phone 920 ring 11. 3d-146-7839O

REGISTERED HOLSTEIN BULL, Eighteen months, from heavy producing dam; bargain. N. McConkey, 'Phone 3673W. 1d-146-7875O

FOR SALE — HIGH-GRADE JERSEY Cow, accredited, near fresh. 'Phone Keene 20 ring 23. 3d-147-7859O

q Wanted

WANTED — TUXEDO SUIT, SIZE 35. 'Phone 3390. 3d-147-7854Q

WANTED — BABY CARRIAGE, IN good condition. 'Phone 475. 3d-146-7839Q

WANTED — USED TOURING OR Roadster, Star or Chevrolet; reasonable; state price. Write Box 7868, Examiner. 1d-146-7869Q

t General Notice

EXPERT RADIO SERVICE ON ALL makes of Radios. 'Phone C. H. Ross, 3824. 3d-147-7819T

DAFOE'S BEAUTY SALON — FINgerwave 50c, Marcel 35c. Haircut 15c, Shampoo 35c. Mrs. Dafoe, 316 Dublin. Open Evenings. 'Phone 1672W. 1d-146-7878T

MINISTERS RESENT CRITICISM OF OXFORD GROUPS MOVEMENT

Rev. Drs. Sclater, Pigeon and Davies Make a Guarded Protest.

REPLY TO EDITORIAL.

TORONTO, December 22. — Articles dealing with the Oxford Group Movement appearing in the current issue of the New Outlook, the official publication of the United Church of Canada, are responsible for the issuing of a statement by three prominent ministers criticizing these articles, and claiming that the views contained therein do not represent the view of the United Church as a whole. The statement is signed by Rev. Dr. J. R. P. Sclater, Rev. Dr. Trevor H. Davies, and Rev. Dr. George C. Pidgeon.

Commenting on the "lengthy quotations which have appeared in the press from the paper connected with our Church dealing with the work of the Oxford Groups," the statement continues:

"We are agreed that the movement is before us for our eyes to see, and that it should be examined from every point of view, and that we honor the courage with which in the New Outlook the view of the writers has been expressed. At the same time we desire to make it plain that the point of view therein contained does not express the view of the United Church of Canada as a whole. Certainly, it does not represent ours.

"We see the unquestioned effects on friends whom we know. Its challenge has been helpful to ourselves. We cannot stand in a position of more criticism—still less of antagonism. The spirit of God works in divers ways. The working seems to us to be here now; we had better wait and be still."

Feeling that some action should be taken in regard to the articles appearing in the New Outlook, Dr. Davies, Dr. Sclater, and Dr. Pidgeon met together and prepared the statement issued last night to the press.

Annual Meeting Of St. Luke's A.Y.P.A.

The annual banquet and election of officers of St. Luke's A.Y.P.A. was a very pleasing event of last week.

Rev. G. J. Bousfield welcomed the members and guests. Cecil Hope, president, acted as chairman for the flarst part of the evening's program.

The toasts given were: "The King," proposed by Cecil Hope and responded to by the singing of the National Anthem: "The Church," by Keith Willis, responded to by Miss Queenie Hope; "The A.Y.P.A. by Ormie Heap, responded to by Miss Edith Willis; "The Ladies" by Norman Heath, responded to by Miss Margaret Bethune; "The Guests" by Victor Sedgwick, responded to by J. Thompson, the guest speaker of the evening. He then gave a very interesting talk on the doings of the A.Y.P.A.. A hearty vote of thanks was voiced by Ormie Heap and seconded by Miss Clemena Long.

Much credit was given to the ladies who helped to make this event such a success. A hearty vote of thanks was extended to the ladies by Miss Muriel Krant.

The election of officers then took place and keen interest was shown by all. Rev. Mr. Bousfield acted as chairman and the results were as follows: Honorary president, Rev. G. J. Bousfield; Past President, Cecil Hope; President, Miss Clemena Long; Vice president, Chris Sporle; Secretary, Miss Roma Reid; Treasurer, Miss Edith Willis; Publicity secretary, Miss Margaret Bethune; program, Miss Muriel Davies and Hector Bousfield; Membership, Mrs. F. Curtis and Keith Willis; refreshments, Miss Nellie Day; Sports, Victor Sedgewick; Dramatics, Ormie Heap.

France has 250,000 social impostors listed as "nobility."

ANSWERS
HOW MUCH DO YOU KNOW ABOUT CHRISTMAS?

1 "ALL seated on the ground."

2 "WAS to certain poor shepherds in fields as they lay."

3 "ALL is calm, all is bright."

4 "OH come ye, oh come ye to Bethlehem."

5 "THAT glorious song of old."

w Pet Stock

FRENCH BOSTON TERRIER, TEN weeks old. Reserve a nice Christmas present. 219 Charlotte. Call Evenings. 2d-147-7867W

FOR SALE — COCKER SPANIELS (Puppies), also Grown Dogs; good Christmas Presents. Dogs Boarded and good Dogs at Stud. Whittaker Cocker Kennels. 'Phone 3747J. 3d-147-7850W

AGED WOMAN RECLUSE LEAVES $17,700 ESTATE

LONDON, Ont., Dec. 22 (C.P.) — Mrs. Emily J. Larsen, a recluse whose body was found on the street near her Hale street residence on Dec. 9, left an estate of $17,700, including $11,000 cash in a bank.

No immediate family survives, so the money will be equally divided among nine nephews and nieces—Mrs. L. Turner, Mrs. Daisy Powers and Mrs. Clara Hart, Chatham; Mrs. Allie Aegis, Dresden; David Purdy, Neremiah Purdy, Turnerville; Mrs. Margaret Ward, Walkerville; Mrs. Ada Smith, Aylmer, Ont., and Mrs. Rose Johnson, Ferndale, Mich.

AYRSHIRE MEN HOLD MEETING IN BELLEVILLE

Year of Advancement is Reported By All Speakers at Meeting.

OFFICERS ELECTED.

Record Established By "Pincrest Violet," Bred by Allan B. Mann Adds Impetus.

BELLEVILLE, Dec. 22.—The annual meeting of the Central Ontario Ayrshire Breeders' Club was held in the Chamber of Commerce rooms, Wednesday morning and afternoon, with President W. T. Peebles in the chair, and some fourteen members in attendance. At noon, a luncheon was held in the new Queen's Hotel, with Mayor George O. Tice and J. O. Harity as special guests. Attending the sessions and giving much valuable information and constructive criticism were: Frank Napier, Secretary of the Dominion Ayrshire Breeders' Association; David Hunter, Dominion Ayrshire Field Manager, and William Hunter of Grimsby, Inspector for the Dominion of Bulls in Jersey, Ayrshire and Durham Breeds.

Much added interest in Ayrshire breed of cattle has been caused by the establishment in this district of a new world's record in 1932, for 5 year old Ayrshires by "Pincrest Violet,' owned by Frank P. O'Connor of the Laura Secord Co. This outstanding cow was bred by Allan B. Mann, Peterboro, and many of her relatives are in the stock of breeders and farmers of the district.

A year of advancement in the breed was reported by all speakers, in spite of a time of universal depression. Secretary F. M. Rutherford reported good sales from this district, surplus stock had been cleared up and fair prices obtained. David Hunter reported a successful year for the breed throughout the Dominion, even though less had been made. The culling of herds had been more vigorously carried out than in any other year, especially in the smaller herds. Good grade cattle were more appreciated than ever as revenue producers where inferior stock was an expensive detriment to any herd, large or small. These hard times herd increase was looked forward to. A new man can now get started with good stock with prices low. The nine Ayrshire clubs in Ontario were in better shape than heretofore ,with the exception of one. Mr. Hunter looked forward to a still better year in 1933, with closer co-operation existing between the clubs. He thought more interest in the clubs' field days might be created by holding them at the home places of the smaller herds.

The meeting place of the next annual meeting and the setting of the 1933 field day was left to the discretion of the executive. The officers and directors:

Honorary President, Alex Hume; President, W. J. Peebles; Vice-President, R. B. Ness; Secretary, F. M. Rutherford. Diretcors, Charles Rutherford, Colborne; Hector Wood, Ivanhoe; William Hume, F. G. Howard, R. H. Little, John Locke and John Thompson, Campbellford; T. R. Kerr, Hastings; Thomas Hume, Cobourg; S. S. McComb, Bonarlaw; Clarence Mann and Earl Rosenborough, Peterborough; Auditors, Gordon Rutherford and William Hume.

Considerate Bees

FERGUS FALLS, Minn., Dec. 22 (C.P.).—Honey right out of the hive is what Grocer O. C. Olson promises and gives his customers.

A swarm of bees spotted holes in the grocery wall left when an old outside stairway was razed. They established summer quarters there.

Grocer Olson discovered the cache a few days ago. It contained 200 pounds of choice honey.

Christmas Food Specials!

FOR FRIDAY and SATURDAY

TURKEYS—Fancy Quality Birds - - lb. 18c and 20c

GEESE—All Sizes, Fine Quality - - - lb. 13c and 15c

DUCKS—Averaging 4 to 7 lbs. - - - - - - lb. 15c

CHICKENS—Young Milk Fed, All Sizes - - - lb. 15c

MIXED NUTS
CICILY FILBERTS
TARAGONA ALMONDS
LARGE WASHED BRAZILS
SOUNTO WALNUTS
15c lb.
This is a wonderful mixture, and the price is less than cost.

ORANGES
Xmas Navels
All Juicy, Seedless and Sweet
19c - 30c - 35c - 40c
45c - 50c - 60c doz.

APPLES
Xmas Quality
SPIES ..... peck 35c
McINTOSH RED ..... peck 35c

GENUINE SPANISH
Table Raisins - pkg.35c
IN VERY ATTRACTIVE 1-LB. PKG.

EXTRA FINE QUALITY
Table Figs - - lb. 17c

MARSH SEEDLESS
Grapefruit - 4 for 25c

RED TOKAY
Grapes - - 2 lbs. 25c

XMAS CANDY
SPECIAL MIXTURE ..... lb. 15c
CREAMS, GUMS, CHOCOLATES and FANCY HARD-BOILED MIXTURES .. lb. 20c

FRESH PICNIC HAMS - - - - - - - - lb. 7c

FRESH FIRSTS
New Laid Eggs - doz. 35c

FRESH VEGETABLES
CRISP CELERY ..... 10c and 15c
HEAD LETTUCE 10c
FRESH RADISH ..... bunch 5c
GREEN ONIONS ..... bunch 5c
CAULIFLOWER 25c
SAVORY ..... bunch 5c
SAGE ..... bunch 5c
SWEET POTATOES, Canadian ..... 3 lbs. 25c

XMAS BEEF CUTS
BONELESS AND ROLLED
Prime Rib - - lb. 15c
LOIN
Roast - - - - lb. 9c
FANCY
Sirloin Roast - lb. 14c
CHOICE
Pot Roast - - lb. 7c

2,000 TINS TOMATOES—Good Quality - large tin 8c
Not More Than 4 to a Customer

FRESH FISH
SMOKED FILLETS ..... lb. 15c
FRESH FILLETS ..... lb. 18c
SILVER BRIGHT SALMON .... lb. 18c
COHOE SALMON ..... lb. 25c
HALIBUT STEAK ..... lb. 25c

FINEST QUALITY
Mincemeat - 2 lbs. 25c

FOR ROASTING
Pork Butts - - lb. 9c

Spring Lamb
LOIN ROAST ..... lb. 15c
LEGS ..... lb. 18c

Milk Fed Veal
SHOULDER ROAST ..... lb. 14c
LOIN ROAST ..... lb. 18c
CHOICE FILLET ..... lb. 25c

F & G Markets

4 Trucks - 8 Messenger Boys Are at Your Service
Phone Your Order

TARZAN AT THE EARTH'S CORE No. 94
(Metropolitan Newspaper Service, Inc.)

By Edgar Rice Burroughs

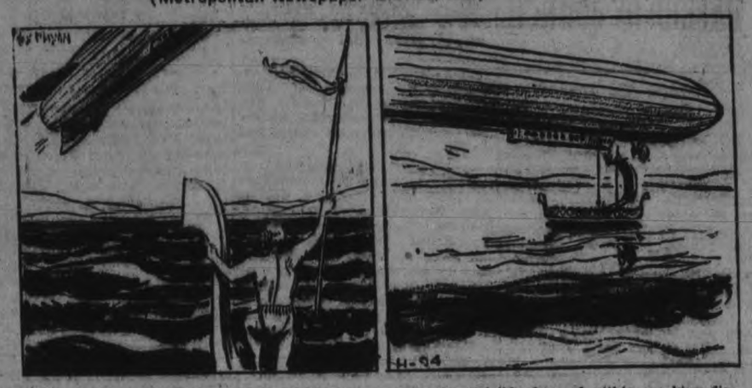

Gridley, taking one of the warrior's spears tied Lajo's head-cloth to it and signalled the dirigible. "O-220, ahoy! This is the war fleet of Pellucidar's Emperor, commanded by Ja of Aronoc. Lord Greystoke, ten Waziri and Jason Gridley aboard." A moment later a gun boomed from the rear turret of the O-220, the first international salute that ever echoed under the eternal sun of the inner world. When its significance was explained to Ja, he returned the salute.

Now the dirigible dropped within speaking distance of the flagship. At Tarzan's suggestion a sling was lowered. The ape-man and Jason, Thoar and Jana and the Waziri were hoisted aboard. Before leaving, Tarzan requested Ja to proceed toward Korsar. The dirigible would keep in touch with the fleet, meanwhile perfecting plans for the rescue of the Emperor from the enemy dungeons. It was a happy reunion for the men of the expedition, marred only by the absence of their still missing first lieutenant.

Thoar and Jana were filled with boundless amazement at the giant dirigible. Being the only woman aboard, Jana was accorded all the formalities of civilization. After presenting the Captain to her, Tarzan, turning to the man of Zoram, said: "And this is Thoar, the brother of The Red Flower."- As Gridley heard that, he almost lost his composure. "Her BROTHER!" They had all known it. Why had he been so stupid as not to have understood! Suddenly the whole inner world looked brighter to him. Jana might not love him, but Thoar was not her mate.

Slowly above the waters of the Korsar Ax moved the O-220, dropping occasionally to within speaking distance of the fleet. When the distant city of Korsar was sighted, a sling was again lowered and Ja hoisted aboard. Rescue plans were discussed. He was returned to his ship and then Lajo, the Korsar, with his two companions, purposely conducted the three prisoners through the giant craft; and as things were explained to him, Lajo was filled with awe and consternation.

British Coal Imports To Reach 2,000 Tons

Two thousand tons of Scotch and Welsh coal will be burned in Peterborough furnaces this winter, it was estimated to-day by a local coal merchant. The popularity of the British product has increased enormously here this winter and prospects are that a greatly increased amount will be consumed in future winters.

As result of the wide use in Eastern Canada of British coal, this merchant expressed the opinion that a drop in coal prices can be expected next season.

"American coal men can see that they are quickly losing the Canadian market," he declared. "This year a survey shows that 62 per cent of the coal sold in Eastern Canada came from the British Isles. The Americans won't let this slip away without some attempt to hold it. I think next winter American coal will be around $11 a ton. Of course a readjustment in the price of the British commodity will also be made. Summing it up the result will be a general and sweeping reduction in coal prices for the Ontario consumer, but the British coal is here to stay."

Sibyl was the name in Greek and Roman legend of women inspired by Apollo with prophetic power.

DAVIS-THOMPSON COMPANY
Insurance and General Agency
433 GEORGE STREET - PHONE 40

Toronto Savings & Loan Co.
437 George Street, Peterborough

SAVINGS DEPARTMENT
4%
Interest Paid Half-Yearly on Deposits.
Every facility and convenience is afforded to Depositors.

INVESTMENT DEPARTMENT
This Company's Debentures provide Safe and Profitable Investment for sums of $100 and upward. These Debentures bear a Special Rate of Interest depending upon the term of Investment.

SAFETY DEPOSIT BOXES FOR RENT

W. G. MORROW,
Managing Director.
Office Hours:
9 a.m. to 4 p.m.
Open Saturdays Until 5 p.m.

North Monaghan Returns Reeve John McIntosh by Acclamation

PROBABILITIES.
Fresh southerly winds; cloudy and mild, with occasional rain today and part of Saturday, Sunday—Mild.

The Peterborough Examiner

HOME EDITION

VOL. LXIX., No. 146 — PETERBOROUGH, ONTARIO, CANADA, FRIDAY, DECEMBER 23, 1932 — PRICE THREE CENTS

DENNE AND TUGGEY ARE OUT FOR MAYOR

FOUR FOR UTILITIES - 11 FOR BOARD OF EDUCATION

ONTARIO PEOPLE URGED TO USE ALBERTA COAL, MEANS PAYROLLS IN THE PLACE OF SOUP KITCHENS

Kinsmen Hear Splendid Address By J. Orne Sparling.

EVERYONE CONCERNED.

Alberta Coal Brought to Ontario Means Boom to Dominion.

"Use Canadian coal. It means payrolls instead of soup kitchens for our own people."

That statement made by J. Orne Sparling during the course of an address as guest speaker at the Kinsmen Club dinner meeting at Empress Hotel last evening briefly summarises the main point of his message.

Mr. Sparling who is now accountant at the Bank of Commerce here was well qualified to speak on the Canadian coal situation, having spent a considerable period of his banking experience in the mining districts of Alberta.

The meeting under chairmanship of G. Wilson Craw, the retiring president auspiciously closed a very successful year in the history of the club. At the conclusion of his address the speaker who had been introduced by Fred Percy, president elect, was accorded a vote of thanks on motion of Dr. Ralph Honey.

Emett F. Sheehy, retiring vice-president, on behalf of the club voiced appreciation of the work of the president during the past year and testified to his ability as an organizer of no mean ability.

The following is the text of Mr. Sparling's address:

"The coal areas of Alberta include semi-bituminous, steam and lignite coal. The first two are coking coals and used principally for boilers where forced draft is applied and lignite for household use or automatic stokers with induced draft.

"The lignite coal is the one before the eye of the public at present for shipment to Ontario points and it must be borne in mind that there are vast differences in the quality of lignite coal varying in the dif-

(Turn to page six, please)

Hard to Take

CHICAGO, Dec. 23 (A.P.)—Mild husbands sassed their wives and growled at them.

It was breakfast time on Chicago's South side, and it was the taste in the coffee that made the husbands so annoying to their wives.

Arthur E. Gorman, water purification engineer, found the husbands were drinking crude carbolic acid. He said it got into the water, probably from refuse discharged from ammonia stills of by-product coke plants.

BANDIT LOOTS BANK OF $600 IN BRANTFORD

Collects Cash and Disappears in Green Sedan All Inside Five Minutes.

ONLY TELLER ON JOB.

Police Net Spread on All Highways to Toronto and Hamilton.

BRANTFORD, Ont., Dec. 23. — (C.P.).—Calmly stalking into the East End branch of the Bank of Commerce, a lone, masked bandit to-day held up the teller and escaped with approximately $600 in one of the fastest bank holdups in Provincial records.

Less than five minutes elapsed between the time the bandit walked into the bank waving his gun, and the time he had climbed into an automobile outside and disappeared.

W. C. Hughes, teller, was alone in the bank when the man entered. Just as he came through the door, the bandit pulled a handkerchief about his chin and nose. Before Hughes could move, the bandit covered him with a gun and ordered him to throw up his hands.

Then he forced the teller to lie on the floor of the bank, walked

(Turn to Page 5)

MAIL CARRIER IS HIT BY CAR

Edward Bradbury Struck By Car Driven By Joseph Astels.

CAR IS DAMAGED.

Walking home last evening drawing the child's express wagon with which he had been assisting a postman deliver the heavy Christmas mail, Edward Bradbury, King street, was struck by a motor car driven by Joe Astles, chief electrician of the fire department. Bradbury suffered a severe cut on his right ear and a bruised knee and he was removed to Nicholls' Hospital.

In swinging to the left in an attempt to miss Bradbury, Astles' car collided with a north bound car driven by M. F. Campbell, Toronto. Astles' car was almost wholly wrecked.

The accident occurred between Lake and Perry streets on George at 7.45 last night. Bradbury was walking on the west side of George street drawing the wagon with which he had been assisting Oswald Meagher, postman, of 91 Crescent street.

Driving south on George street, Astles failed to see Bradbury until he was almost upon him. Astles swung left to avoid hitting the pedestrian, but the car skidded and crashed into Bradbury and his wagon.

Continuing onto the left side of the road, Astles' car collided with a car driven north by Campbell.

Bradbury was the only one injured. He was attended by Dr. R. G. Scott and removed to hospital. His injuries are not serious.

OUR WEATHER MAN

FIREMEN ARE DISTRIBUTING THOUSANDS OF TOYS IN CITY

Fleet of Trucks Are Required to Distribute Toys to Needy Children.

MORE TOYS THAN EVER.

"Something for a little girl of two and a half years" said Fire Chief Gimblett. He was checking off a list of names which represented homes where children would be gladdened this Christmas by some of the toys that the firemen have been fixing up for weeks past.

His attendant staff, ready to execute orders, were all at work. One man held up a little blue-clad doll with fair hair. But that doll never reached that particular house. In a minute she was back on the pile. The firmen were no longer doll doctors. They were fire fighters. A bell sounded, and in the twinkling of an eye, it seemed, they were into their coats and hats. It was No. 41. First went the hose wagon, then the hook and ladder truck. And the big room where the toys wait for distribution was empty of the firemen.

Little Boys Wait Eagerly

Two little boys wandered around, with a watchful adult guarding their rambles.

"Are they all going out to-day?" said one. And when he got the affirmative answer, he said, "Gee, I must order some right away. Where's the Chief?"

"You can't disturb him when

(Turn to Page 5)

He Should Know

MACOMB, Ill., Dec. 22.—(A.P.)—The big difference between wedding nowadays and 50 years ago, L. L. Butterfield says, is this: "Fifty years ago they celebrated with beer and safety pins; now the bridegroom buys rings and cigars."

And But erfield should know. He's been married 50 years and has 12 little Butterfields to use safety pins on. The children were born two years apart.

PRINCE TO BROADCAST TALKS ON UNEMPLOYMENT

LONDON, Dec. 23 (C.P. Cable).—The Prince of Wales has consented to introduce on January 6 a series of broadcast talks on unemployment, which will be given on successive Fridays. The purpose of these talks is to help those who are themselves willing to help by describing the history and progress of the most successful voluntary schemes which have been launched in various districts to assist in the relief of the lot of unemployed men and women so that these efforts may be emulated by others individually or collectively.

Experts say that our digestive organs need 16 hours rest out of every 24 hours.

Candidates for Mayor

ROLAND DENNE.

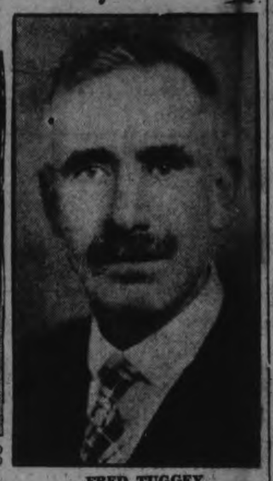

FRED TUGGEY.

Mayor Roland Denne and Alderman Fred Tuggey will be candidates for the Chief Magistrate's chair in 1933, following the nomination meeting held this morning in the City Council Chambers. Mayor Denne is seeking a sixth term, while Mr. Tuggey has been an alderman for three years.

Is Re-elected

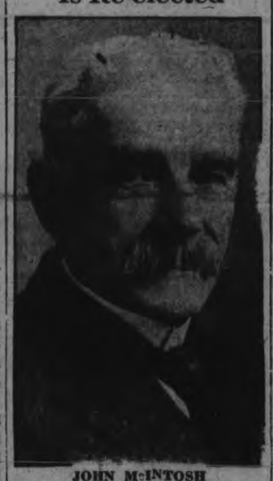

JOHN McINTOSH

who has been returned for the thirteenth term as Reeve of North Monaghan by acclamation.

Unprecedented quantities of chilled turkeys from Western Canada have passed through Halifax and St. John recently on the way to England for Christmas markets.

NO ACCIDENTS IN AIR SERVICE

Ontario Branch Flying Hours or Year Total 9,727.

CARRY 4,482 PASSENGERS.

SAULT STE. MARIE, Ont., Dec. 23 (C.P.)—The operating season of 1932 was the most successful in the history of the Ontario Air Service, according to the annual report of the service, now completed. No accident of any kind were reported during the season, operating costs were reduced and efficiency was increased.

Flying hours for the year totalled 9,727 hours and 15 minutes, bringing the total flying time since the service began its operations eight years ago to 66,286 hours and 33 minutes.

During 1932 a total of 9,726 flights were made and 4,462 fire rangers and forestry branch passengers carried a total of 8,028 passengers, including fire rangers and air service personnel, for a total load—weight carried including operating or effective load—3,507,737 pounds.

"It is interesting to note," Captain W. R. Maxwell, director, said to the Canadian Press to-day in an interview, "that the summer patrol efficiency for 1932 is 98.8 per cent., while the same figure in 1931 was 96.28 per cent. The patrol operating efficiency for 1932 was 99.8 per cent., as compared with 99.1 per cent. in 1931."

AIME BOUCHER LOSES HIS SEAT

Courts Find Yamaska Liberal Guilty of Illegal Election Practises.

MEANS BY-ELECTION.

OTTAWA, Dec. 23. (CP) — The Supreme Court of Canada to-day unseated Aime Boucher, Liberal member for the federal riding of Yamaska, Quebec. It will mean a by-election unless further appealed.

The case has been before the courts since the 1930 federal election when Boucher was given a majority of one over his Conservative opponent, Paul Comtois.

Napoleon Veilleux, a Yamaska elector, protested Boucher's election, practices. Boucher appealed to the Supreme Court from the Quebec court's decision, judgement being given to-day.

The Supreme court dismissed Boucher's appeal with costs which automatically unseated him. He was elected for Yamaska in a by-election in 1921 and held the seat with substantial majorities until 1930. His home is in Pierresville, Que.

The courts found Boucher or his election agents bought meals for voters and paid other expenses considered illegal. It was also found that outsiders voted in the Yamaske riding.

FARMERS PLANS FOR SEED STRIKE PROVE FAILURE

Albertans Continue Fight Despite Lack of Backing in Manitoba, Saskatchewan.

NEW PARLEY JAN. 17-20.

Call Arises as Aftermath to Forced Selling to Meet Maturing Obligations.

CALGARY, Dec. 23. (CP) — Western Canada's farm strike proposals to-day had met with defeat as an all-successful shutdown of prairie operations.

Despite lack of support from the sister provinces of Manitoba and Saskatchewan, proponents of the cessation of seeding in the Spring of 1933 were fighting hard to win official status in Alberta through adoption of the plan by the United Farmers of Alberta, 16,000-member organization holding its annual convention in Calgary Jan. 17-20. It was the last hope of the disgruntled farmers who call for direct action to replace their shattered operations.

Reluctant to take sides in the strike call, officials on both the U.F.A. and the Alberta Wheat Pool were ready to admit success of the venture was virtually impossible in view of lack of action at the pool annual meeting and at constituency conventions of the U.F.A. force of habit that sends farmers on to the land to seed when Spring's sunshine gains strength was the most important factor in defeating the call.

Result of Forced Sale

Born in the chaos of unprofitable production and general adverse conditions, the strike call rose from Rumsey, Alta., as an aftermath of forced selling of wheat to meet maturing obligations which killed attempts to hold the grain for price advances. The resolution calling for the strike to go before the U.F.A. convention urges that unless governments take action to guarantee farmers the cost of production, the "executive be authorized to call a general strike of farmers of the province whereby all production of farm commodities, excepting those used on the farm, will totally cease for a period of one year commencing April 1, 1933."

Even though the U.F.A. fails to act or defeats the strike resolution proponents claimed the chief point had been achieved—drawing to the

(Turn to page three please)

Election Assured For School Board Mayor, Utilities

Mayor Roland Denne In Seeking a Sixth Term In Chief Magistrate's Chair Will Be Opposed By Alderman Fred Tuggey On January 2.

E. R. SHIRLEY, E. G. PATTERSON, JOHN McCABE AND E. B. FOWLER OUT FOR SEAT ON UTILITIES

At Least Two Additional Candidates Will Qualify For The Four Vacant Seats On The Board Of Education—Old Members In Field.

A mayoralty contest in Peterborough is assured as well as a hot battle throughout the municipal arena. This was made certain as a result of the nominations held this morning in the City Council chamber.

Mayor Roland Denne announced that he would seek re-election to a sixth term. Alderman Fred Tuggey will be Mayor Denne's only opponent.

Visions of an acclamation for Mayor Denne were dispelled by Alderman Tuggey's announcement. In a dramatic speech in which he stated that all civic expenditures should be "cut to the bone", and that men with "guts" were needed at the helm of municipal affairs, Alderman Tuggey threw down the gauntlet to Mayor Denne.

Mayor Denne and Alderman Tuggey were the only nominees for the mayor's chair.

Four, including E. R. Shirley, who will seek re-election, were nominated for the single seat on the Utilities Commission. All announced that they would battle for the post.

Ten For School Board

Eleven were nominaed for the 4 seats on the Board of Education. Among these are the four retiring members who will stand for re-election, and at least two others will have their names on the ballots.

Those nominated were:

FOR MAYOR
Mayor Roland Denne
Alderman Fred T. Tuggey.

FOR UTILITIES COMMISSION
E. G. Patterson.
E. R. Shirley.
E. Bruce Fowler.
John J. McCabe.

FOR BOARD OF EDUCATION
Ernest F. Reid.
James Dutton.
Dr. A. Moir.
William S. Hill.
Isaac P. McNab.
Alderman E. M. Turner.

(Turn to Page 5)

JOHN McINTOSH IS RE-ELECTED BY ACCLAMATION

Dean of County Council is Returned in North Monaghan.

THIRTEENTH YEAR.

Election is Likely For Deputy-Reeve and Councillors.

John McIntosh, dean of the County Council next year enters upon his thirteenth term as Reeve of North Monaghan Township, by reason of his election by acclamation today at the Township nomination meeting held at May's School House.

Reeve McIntosh was proposed by R. T. Lillico and was seconded by A. M. Laing.

A fight for the office of deputy reeve, and for the council is assurred, with the nomination of John Barnes who is out against George Patton the retiring deputy; and William Stevens and James Milby, who have accepted nomination against the three former members of this year's council.

The slate is as follows:
FOR DEPUTY REEVE
John Barnes
George Patton
FOR COUNCILLORS
William Stevens
John Barnes
James Milby
William Whitfield
Robert A. Dobbin

Reeve McIntosh was first elected to North Monaghan Township Council, forty-six years ago, and at the end of his first two years service in the ranks he was elevated to reeveship for the years 1897-98.

After a long interval he came back as reeve in 1915 and 1916. He was defeated by Harold B. Rye in 1917. He was re-elected to the office of reeve during the years 1918 to 1921 inclusive. For the past four years Reeve McIntosh has been at the head of the township council, thus making twelve years during which he has held that office.

TWO MEN PERISH $1,000,000 FIRE GRAIN ELEVATOR

Dust Explosion in Cupola Turns 6-Story Granary Into Blazing Torch.

MILLION BUSHELS LOST.

One Man Missing, Several Injured—Firemen's Efforts Vain.

CHICAGO, Dec. 23.—(A.P.)—Two men were burned to death and several others were injured today as a six story elevator crammed with grain was destroyed by flames. The blaze ruined the elevator and probably 1,000,000 bushels of wheat and other grains at a loss estimated at $1,000,000.

A dust explosion in the cupola atop the structure apparently touched off the granary and it became a flaming torch. In less than an hour the blaze had swept from top to bottom, menacing nearby structures. One man was carried, fatally burned, from the elevator and another's body was thrown to a dock on the nearby Chicago river by an explosion.

Five tugs and motor apparatus brought by a half dozen special alarms poured a tremendous volume of water into the burning building from a snarl of hose lines but their fight seemed to be useless. The two tugs had to move to safer locations when the west wall of the elevator threatened to collapse.

One Missing

The dead were Walter Brazel, a laborer, and an unidentified man. Witnesses said they believed Charles Duval, another worker in the elevator had been killed.

Brazel was believed to have been standing at the time of the explosion at a window or entrance high up in the elevator. His body was tossed to the river dock by the blast.

There were 34 men in the elevator and warehouse building when the explosion occurred.

GIRL'S SLAYING FRESH MYSTERY

Body of Young Clerk Found in Burlap Pack Under Bridge.

DISAPPEARED WEDNESDAY.

MOLINE, Ill., Dec. 23 (C.P.). — Who killed Miss Rose Gendler, 22-year-old department store clerk, and why, were questions that puzzled investigators to-day as they shifted the few known facts about her death in the hope of solving the mystery. Her body, stuffed in a burlap bag, was found yesterday beneath a river bridge. Her skull was crushed.

The investigators knew she had telephoned her dressmaker from the store where she was employed about a bright Christmas dress last Wednesday night, that she also talked to an unidentified man with whom she made an appointment, but whether she ever kept it or not remained unknown, but they did know that she never kept an appointment with the dressmaker, whose Christmas dress will be Miss Gendler's shroud.

The police said they were convinced that ransom was not the motive for the brutal slaying, although a note demanding $2,000 was found by her parents, almost at the same time the body was discovered.

One theory was that the girl was slain when she repulsed advances of her kidnappers.

'NO MORE WAR' IS CRY AS FRENCH AND GERMAN VETS FORGET HATE

Two Million Veterans Dispatch Notes Assuring Sincere Friendship.

MOVEMENT SPREADS

By PIERRE VAN PAASSEN
Copyright, 1932.

PARIS, Dec. 11 — The National Council of Ex-Soldiers in France has sent a telegram to the headquarters of the various ex-combatant organizations in Germany assuring them in the name of its two million members that "not a trace of rancor or ill-will to our German comrades remains to-day." In the same message the hope is expressed that the German ex-soldier organizations will in the future not hesitate to send delegates to the annual reunions of the French bodies "so that another step may be taken on the road that leads to the fraternization of the peoples, and moral disarmament may speed the day of general physical disarmament."

Pierre van Paassen

"We owe to our dead comrades," declares this same generous message, "that hatred be eradicted from the hearts of men. For they did not die for the perpetuation of rancor and strife, but that peace may be established on earth."

From the German side equally encouraging replies were received. It was pointed out by the directory of one Prussian ex-soldiers' society, that the injustices resulting from

(Turn to Page 8, Please)

Might Be Worse

MINNEAPOLIS, Dec. 23 (AP) To many persons, a life prison sentence would seem to be the most severe of misfortunes, but Merton Munn "lifer" at the state penitentiary at Stillwater is not one of them.

Munn, a Spanish-American war veteran, who has spent 25 years in prison following conviction on a murder charge, says he is convinced many men are in worse circumstances than he.

As a proof of his belief Munn yesterday sent $25 to the Minneapolis community chest fund, to aid unfortunates

STRATEGY

WINNIPEG, Dec. 23 (C.P.)—J. Gregory, coal company clerk, found "a better 'ole" when three armed bandits raided his office. Ordered to "stick 'm up," Gregory simply dropped through a trap door to the basement. As he prepared for a battle, a coal truck rumbled up to the office door and the gunmen fled, without loot.

Marmora Man Given Reformatory Term

BELLEVILLE, Ont., December 23 (C.P.). — George Hinds, Marmora, was sentenced to two years less one day in the Ontario Reformatory when he was convicted of stealing an automobile to-day. He pleaded guilty to a second charge and a similar sentence was imposed, to run concurrently.

ENTICING ITEMS

From To-day's Classified Ads

A Sum of Money has been Lost.
Gate Sawing Machine is for Sale.
A Music Cabinet is Wanted.
Well-heated Clean Furnished Room with Board.
$2.00 a Month is the Rent for a Garage, central.

Your Evening Smile

NO FOOD AROUND

Boarding House Landlady: There is a mouse in the pantry. How can I get rid of it?

Hungry Boarder: Shut the door and let it starve.

Dumping Practice Never Been Tried Stevens Declares

Minister Of Trade Answers Reports From Chicago Competition Between Dominion And Argentina Causing Low Prices In Liverpool.

ADMITS CANADA IS GETTING ALL SHE CAN FOR HER GRAIN—EXCHANGE BIG PROBLEM.

OTTAWA, Dec. 23.—Canada's wheat is being marketed in an orderly manner. It is not being forced on to the market. This was emphasized by Hon. Harry H. Stevens, Minister of Trade and Commerce, when recent reports were referred to him from Chicago suggesting that the competition between Argentina and Canada was a factor in the existing low prices in Liverpool.

Returning yesterday from a trip which took him to the Pacific Coast, Mr. Stevens said he had noticed a marked change in the attitude of the public in the West from a couple of years ago. There was today a readiness to face the situation that presented itself. Where formerly there was a tendency to complain, now the people were bent on devising ways to overcome their difficulties.

"Of course we are selling wheat, selling all the wheat we can," said the Minister, "but we are fighting to get the last cent for it.

"There is no dumping of Canadian wheat and never has been. The cause of the low prices is that there is too much wheat in the world. Canada is the world's greatest exporter and legitimately so."

Sales of Wheat

He explained that the United States could use most to her wheat for domestic purposes. Argentina had a big export business in chilled meats, and Australia in mutton and wool, but Canada concentrated largely on wheat and must go on selling it.

"That's the big problem," he said, when asked if there was any solution in sight for the exchange situation. He had no further comment to make on it.

The disparity between the pound sterling and the Canadian dollar has frequently been blamed by Western farm leaders for the difficulties Canadian farmers have to meet.

CHILDREN PAY AUTHOR HONOR

Clement Clark Moore Wrote "A Visit From St. Nicholas" 100 Years Ago To-night.

MOST POPULAR VERSE.

TORONTO, December 23 (C.P.)—Countless children, hearing "A Visit from St. Nicholas" on Christmas Eve, reading the verse that has made Santa Claus real to youngsters for more than a century, will pay tribute to its little known author, Clement Clark Moore.

One hundred and ten years ago to-night Moore sat in the study of his great white house in New York City, and, while snow fell before his window, wrote the opening lines:

"'Twas the night before Christmas,
when all through the house,
"Not a creature was stirring, not
even a mouse."

To-day it is still the most popular of Christmas verse.

Moore heard the story of St Nicholas from the Dutch children who played in the meadows near his home, which was located at 9th Avenue and 22nd Street. Moore wrote it for the diversion of an evening but fortunately a Miss Butler who was visiting the Moores, either memorized it or wrote it down. Just a year later, December 23, 1823, it appeared in the Troy, N.Y., Sentinel.

Copied all over the United States, the lines won great popularity, but it was years before Moore could be induced to father it. Moore was born on July 15, 1779, and died in Newport, R.I., in 1863. Thus the man who brought Santa Claus — the invention of Dutch children — so close to millions of children lived to an age when he could have acted the part with success.

Ten years ago at the centenary of the poem's birth, thousands of school children in the United States subscribed to a monument erected to make the last resting-place of the man who did so much to make happy a century of little ones.

Alberta maintains six Provincial bird sanctuaries with a total area of 264 square miles.

BUILT ITS REPUTATION ON CLEANLINESS

ALWAYS HAS BEEN HIGH CLASS, QUIET, COMFORTABLE, SPOTLESSLY CLEAN AND MODERN IN EVERY DETAIL.

HAS ONE OF THE FINEST DINING ROOMS IN CANADA; YOU WILL ENJOY THE TASTY INEXPENSIVE FOOD.

From Depot or Wharf take De Luxe Taxi 25c

Rates Single $1.50 to $3.00 Double $3.00 to $5.00

E. R. POWELL, Prop.

HOTEL WAVERLEY

Spadina Avenue and College Street

Write for folder

WORST STORM SWEEPS COAST IN FORTY YEARS

Youth Drowns Trying to Retrieve Boat—Ship's Master Swept Overboard.

WIRES ARE SNAPPED.

Tides Sweep Over Highways Blocking Traffic—Property Damaged.

VANCOUVER, Dec. 23.—Two lives lost and property damage that may approximate $100,000 was the toll of the worst storm in forty years that swept over the lower mainland, the waters of the Gulf of Georgia, the Strait of Juan de Fuca and the west coast yesterday.

Full force of the gale, which at times reached a velocity of seven miles an hour, accompanied by rain, was felt over the lower area of Vancouver Island. The waters, lashed into fury by the wind, created havoc all along the waterfront of the island from William Head to Cordova Bay, wrecking boathouses and small craft, and disrupting telephone and electric light services, besides causing other property damage.

Swept To Death.

Roland Girling, 20, was swept to his death during an attempt to retrieve a rowboat from destruction at McNeill Bay, Vancouver Island, and Captain Soderburg of the American freighter Point Brava, outbound from Tacoma, was washed overboard off Cape Flattery.

The wind reached its peak over the island area at 10 a.m., with a high tide running and low barometer. An hour later it had subsided to fifty miles an hour, and continued to blow until mid-afternoon, when it ceased altogether.

Summer homes in Cadboro Bay were damaged and small boats were torn from their mooring, and crushed in the towering combers, which reached a height of fifty feet. A score of houses along the Vancouver Island shore were wrecked, and some of them swept into the sea with small craft. At the Royal Victoria Yacht Club, damage to the extent of approximately $20,000 was done when a boathouse, containing several sailing dinghies, was carried from its moorings and crushed. Other waterfront property suffered extensively.

Numerous chimneys toppled throughout Victoria during the gale. Beacon Hill Park resembled a logging camp, with hundreds of tree branches strewn about.

Tides Sweep Highway.

High tides at Cowichan Bay swept away 350 feet of road, blocking traffic on the island highway.

In this city and vicinity the storm did considerable damage, trees, poles and signboards being blown down. Sleet, snow and rain fell over the lower mainland.

The barometer at Prince Rupert recorded an all-time low of 28.02.

A portion of Marine Drive, on the outskirts of Vancouver, will be closed to traffic for two days, owing to the large number of trees which were blown down.

U.S. Beer Compares With Ontario Product

WASHINGTON, Dec. 23 (A.P.)—The alcoholic content of 3.2 per cent beer approved by the U.S. House of Representatives was said by government authorities yesterday to compare closely with that of beer sold in the province of Ontario.

Dr. James M. Doran, a chemist and commissioner of industrial alcohol, estimated that a brew of 3.2 per cent alcohol by weight had 4 per cent by volume and 8 per cent by the so called "proof" system of computation.

Beer of between 9 and 10 per cent alcoholic content is sold in Ontario where the "proof" system of computation is usually used. The weight or volume system of figuring content has been used in the United States since Congress practically eliminated the "proof" system after the war between the States.

HANDY DOCTOR

MONTPELIER, Ind., Dec. 22.—(A P)—Joey Ivey swung his wheel as his automobile started to skid. His coat sleeve caught, opening the throttle. The car crashed through a window in a physician's office, and the doctor set Ivey's broken arm.

A club in St. Pancras has opened a room where unemployed may read pen, ink, paper and stamps free.

A New Thrill For Spanish Bull Fight Fans

Truly this is the machine age. Even the bull ring has become mechanized. Spectators at the bull fights at Valcenia, Spain, are now treated to the thrill of combat between an auto-driving toreador and the infuriated animals. Now and then a gored tire and resultant blow-out adds to the spectacle.

CHRISTMAS GIFT, AUTO FOR WIFE CRUSHES OWNER

Swansea Man is Trapped As He Opens Doors Into Garage.

SLOPING DRIVEWAY.

Dying Victim Suggests Doctor Have Machine's Brake's Tested.

TORONTO, Dec. 23. — Secretly brought home as a surprise Christmas gift for his wife, a new sedan motor car yesterday rolled down the sloping driveway at 27 Larkin Avenue, Swansea Village, fatally crushing G. Norman Black against the garage door.

Mrs. Black, in the house, heard the thud of the car against the garage door. She ran outside, saw the strange car, and her husband crushed between bumper and building.

Her screams brought Mrs. O. C. Barteaux, a neighbor. The two, exerting an amazing strength, managed to shove the car back up the incline far enough to withdraw Black's broken body.

Two doctors arrived almost simultaneously. First aid was given, Black was taken to the Toronto Western Hospital. Two hours later he was dead.

Hints Brake Defective

Dr. W. J. Fletcher, of 29 Larkin Avenue, accompanied Black to the hospital. Black told him he left the car at the head of the incline, engaged the hand brake, and went down to open the garage doors. He turned and saw it rolling toward him, gathering speed. Then, he told Dr. Fletcher he advanced toward it and tried to stop it from crashing against the garage.

Before he died, Black suggested to the doctor that the brakes of the car be tested, as he thought they might be defective. The car was a second-hand one. Swansea village police are expected to test the brakes to-day.

Black's chest was crushed, and one leg broken. He died from the shock of the impact.

Turned in Old Car

Black, a yard manager for the Conger Coal Company, had turned in his old car and brought home the new one for his wife's approval yesterday, early in the afternoon.

BLOW ON HEAD KILLS SOLDIER

Jury Probing Canteen Manager's Death Fail to Name Assailant.

SUSPECT COMMITTED.

KINGSTON, Dec. 23.—That Peter Davis came to his death as a result of blows received on the head, causing fracture of the skull and laceration of the brain, was the verdict rendered last flight by a jury at an inquest conducted by Coroner Dr. R. J. Gardiner.

Davis, who was a member of the Royal Canadian Horse Artillery, died on Wednesday as a result of an assault made on him in the brigade canteen at Tete de Pont Barracks on Sunday, and Albert George Hendrie, a former member of the R.C.A. heavy battery in Kingston, was yesterday committed to stand trial on a charge of murdering Davis.

Dr. James Miller, who conducted a post-mortem, stated that death had been caused by fracture of the skull and laceration of the brain, and that the fracture had been caused by a succession of blows.

According to evidence given at the preliminary trial of Hendrie by members of the Provincial Police, Hendrie admitted that he had assaulted Davis, hitting him with a piece of iron pipe. The local police, following the assault of Davis, found a piece of pipe near a pool of blood at the scene.

Female Smokers Change To Pipe

VICTORIA, Dec. 23.—(C.P.) Women shortly may resort to another of man's "old comforters"—the pipe.

Prominent social leaders in England are turning to the smoking bowl and stem, local tobacconists say, and it is expected pipes will be offered for sale to women here.

For women reluctant to make the bold jump from cigarettes to pipe in one step, the way is being smoothed by adoption of a novelty cigarette holder, especially designed for the feminine smoker and shaped like a pipe.

COUNSEL NAMED IN RELIEF PROBE

W. H. Williams, K.C., of Pembroke, Will Assist Judge Justin.

START IN JANUARY.

TORONTO, Dec. 23.—Announcement was made yesterday by Attorney-General William H. Price, that W. H. Williams, K.C., of Pembroke has been appointed counsel to the recently authorized Royal Commission inquiry into alleged abuses by certain municipalities of provincial and federal relief contribution.

Mr. Williams will assist Judge Justin of Brampton, the Royal Commissioner, in bringing out the facts for investigation, and in generally laying down the line of action to be followed. Already he has been furnished with evidence secured in several municipalities by provincial police and by inspectors from the relief administration headquarters at Queen's Park. The complete audit made by an independent firm of auditors of municipal books and documents in connection with the Sturgeon Falls "muddle" has also been turned over to him for his consideration.

No definite date for the commencement of the commission inquiry has yet been named. It will, in any event, be started early in January, and Sturgeon Falls will be the first municipality slated for a public hearing before Judge Justin.

AUTOMOBILE MARKERS READY AT HAVELOCK

HAVELOCK, Ont., Dec. 23 (Examiner Correspondence). — Robert McCutcheon, local issuer of motor vehicles licenses, has all the necessary plates and forms on hand for 1933. The pates arrived on Wednesday and the serial numbers for passenger cars are L.R. 701 to 1000, and numbers 1 to 300 inclusive in the L.S. series.

AESTHETIC POLICEMEN.

WINDSOR, Ont., December 23 (C.P.). — Windsor policemen plan to develop the aesthetic side of their natures. This is one of the objects set forth in the constitution of the Windsor Police Association.

"All right," said Judge Coughlin of the Police Commission, "so long as it does not interfere with your efficiency as officers."

Approval of the Commission was given.

Tricky Nature

FORT MYERS, Fla. Dec. 23—(AP)—James A. Hendry is a bit astonished at the vagaries of nature.

He operates a nursery and for years had been experimenting with orchids. It's a tedious process for a man is lucky if he plants 100 and gets one mature specimen.

Yesterday he decided to use the old automobile he reserves for trips over rough roads in search of wild orchids. It had stood idle for several months. There, growing right out of the ragged upholstery, was a perfect orchid.

Now Hendry can't use his car until the orchid is old enough to transfer to a pot.

MURDER FACING TWO PREACHERS

Pair Alleged to Have Confessed Choking 5 Year Old Girl to Death.

"DRIVING DEVIL OUT."

LINDEN, Tex., Dec. 23. (CP) — Despite a purported confession, officers to-day continued an investigation of the death of a five-year-old girl, allegedly at the hands of two itinerant preachers who sought to "drive out the devil" they believed responsible for her partial paralysis.

Murder charges were filed against the two—Paul Oaks and his brother Coy Oaks—and precautions taken to prevent possible mob vengeance. Sheriff Nat Curtright said the two accused men, described by him as of the Apostolic faith, admitted they had choked the child to death in an attempt to cure her.

Officers said the preachers came to Cass County several months ago from another section of Texas, had been holding meetings in rural communities and had preached on the subject of faith healing. The child, daughter of Mr. and Mrs. W. J. Clayton, allegedly was killed last Tuesday at the Clayton home.

From George Wilson, a neighbor of the Clayton, officers said they received information as to how the child died. Wilson said he found two men kneeling over the prostrate form of the child. They ordered him to leave declaring he was a "devil." He said the child's father was in the room.

Dr. C. R. Taylor Cass County health officer said the child had been choked to death.

NORWOOD COUNCIL APPOINTS OFFICERS

Election Officials Are Appointed for Municipality of Norwood.

NORWOOD, Dec. 23 (Examiner Correspondence). — The Norwood Council held its final meeting for 1932 on Thursday night, with all members present. A by-law to provide for polling places and necessary officers for the coming elections received its several readings. It named R. A. Dean, D.R.O., with Ed. Slater as poll clerk in Poll No. 1; W. H. Harper, D.R.O., with W. J. Stares as poll clerk in No. 2 Poll.

Representatives of the United Church were present, and stated that the light in the church shed had been cut off, and asked the council to assume the cost of the same, pointing out it was more of a benefit to the public than the church. The council agreed to assume the cost of the same until Spring, on the motion of Brown and McConnell

On the motion of Brown and Parcels the motion of March 14, re grant to the athletic associations was rescinded.

On the motion of McConnell and Brown, the Reeve, Councillors Elliott and Parcels be a committee to confer with the Norwood Milling Co. re proposed change on Mill street.

Mrs. B. C. Squire has been suffering from a severe cold.

Mr. and Mrs. Roy Hadley visited Mr. Thomas Patterson this week.

Mr. and Mrs. Roy Colby have taken up residence in the late Mr. William Patterson's house on the Dummer road.

ONE PROVISION.

SAULT STE. MARIE, Ont. — Mayor James Lyons has announced his candidature for re-election—providing all the 1932 aldermen will run with him.

In an address he made a vicious attack on the Municipal Act, which, he said, gave the Council no control over spending bodies. The city had narrowly escaped going into the hands of receivers this year, he declared

Sheet and plate glass are not made in Canada but six plants in production of pressed and blown glass had an output valued at $7,103,039 in 1931.

EVERYBODY SAYS

SCHNEIDER'S Christmas Sale

IS IN TRUTH A

"HUMDINGER"

SO IT MUST BE A HUMDINGER

AND HERE'S WHY

We are featuring the best of all Gifts at the Lowest Prices in our career for a whirl-wind wind-up of our Once-in-a-Lifetime "CHRISTMAS JEWELRY SALE.

You can't afford to miss this great opportunity to buy your last minute CHRISTMAS GIFTS at the LOWEST PRICES IN TOWN. Never before... perhaps never again such price reductions... and the finest Jewelry, Watches and Silverware to choose from.

The GIFTS You Can Buy For

1.00 and up

COMPACTS, CUFF LINKS
RINGS, BRACELETS
NECKLETS, EARRINGS
WATCH BRACELETS
WATCH CHAINS, KNIVES
GLASSWARE
SILVER BABY SETS
CHEESE DISHES
HONEY JARS
MARMALADE JARS
SILVER BUTTER DISHES
VASES, PLATES
KEY-KADDIES
And Many Other Attractive Gifts.

GIFTS You Can Buy For

3.00 and up

BEAUTIFUL RINGS
NECKLETS
BEADS, COMPACTS
CIGARETTE CASES
MILITARY BRUSHES
PENS AND PENCILS
ROSE BOWLS
CIGARETTE HUMIDORS
CLOCKS, CUFF LINKS
SILVER BREAD TRAYS
SILVER CAKE PLATES
CHEESE & CRACKER DISH

Cake Baskets

E.P.N.S. Silver-plated. Variety of designs to choose from. Special..... $2.95

MEN'S TRAVELLING CASES

With English nickel fittings, solid leather and zipper fastener. Regular $16.00. Now..... $11.95

MEN'S AND WOMEN'S WRIST WATCHES

Popular priced,

$5.95 $7.95 $10.95 UP

All 15-jewel, guaranteed movements.

Diamond Rings

At half-price,

$5.95 $12.50 $17.50 UP

All modern mountings.

Silver Holloware Specials

Bread Trays, engraved centre..... $1.29
Cream and Sugar, with Tray..... $3.95
Well and Tree Platters..... $4.95
Water Pitchers, large size..... $3.95
Serving Trays, special..... $4.95
Flower Baskets, 18-inch..... $4.95

Silver Flatware Specials

Mayonnaise Ladles, Sugar Shell and Butter Knife Sets, Rose Berry Spoon, Gravy Ladles, Special, each..... 39c
Tomato Server..... 69c

A HOST OF OTHER BARGAINS AWAITS THE LAST-MINUTE SHOPPER.

The GIFTS You Can Buy For

2.00 and up

BILL FOLDS
MILITARY BRUSHES
SILVER CHILD'S SETS
CIGARETTE CASES
SALT AND PEPPERS
DRESS STUDS
TEAPOTS
RINGS, NECKLETS
BRACELETS, EARRINGS
VANITY CASES
CUFF LINKS
BROOCHES, ASH TRAYS
PLAYING CARD SETS

GIFTS You Can Buy For

5.00 and up

MEN'S TRAVELLING ROLLS
TRAVELLING CLOCKS
BEDROOM CLOCKS
RONSON LIGHTERS
CIGARETTE CASES
GENUINE STONE RINGS
MEN'S SIGNET RINGS
SILVER CAKE BASKETS
SILVER CREAM and SUGAR
SILVER FLOWER BASKETS
SILVER WATER JUGS
PEN AND PENCIL SETS

LAST MINUTE SPECIAL

EVENING BAGS Latest Styles Dainty Designs Wide Variety 1.19-1.49

REEVE ENDICOTT BANQUETS COUNCIL

Omemee Christ Church Children Put on Fine Christmas Concert.

OMEMEE, Dec. 23 (Examiner Correspondence).—A fowl supper was given to the councillors and officers of Emily Township by their Reeve, H. Endicott, in the dining parlor of Mr. Tripp, following the meeting of the township council.

Councillor T. E. Rice took the chair and called on a number of those present, who all expressed their appreciation of the Reeve's hospitality and congratulated him on his work and activities during the past year. Mention was also made of the difficult times for those in positions of responsibility and of the harmony that had prevailed at all times.

Mr. Endicott responded briefly and thanked the members for their assistance and co-operation, and after Councillor Rice had favored the gathering with a couple of songs the members dispersed.

Christmas Concert.

The children of Christ Church, under the direction and training of Mrs. Weir, Horace Hill and Miss E. Currie, held a successful Christmas concert on Monday evening, the entertainment taking place in the basement of the church

Christmas decorations made a cheery and appropriate setting for the splendid program, the pupils acquitting themselves most creditably.

Very fine dramatic ability was shown in the play which was presented, "The First Christmas."

As a pleasing variation of the program were the selections from the different grades, including recitations, vocal and instrumental numbers. "Welcome to Christmas" was the chorus that appropriately preceded the jingling of sleigh bells and the arrival of dear old Santa Claus, the children uniting in saying "Good Evening Santa," the latter telling of his many adventures in reaching the church, and with several eager helpers, proceeded to dispose of the many gifts on the beautifully trimmed tree.

DIED

BOW.—The death of Mrs. Alex Bow, daughter of the late Mr. and Mrs. James Morgan of Emily Township, occurred suddenly at her residence in Toronto, December 21st.

Funeral at Omemee on Saturday morning from the 11 a.m. train to the Emily Cemetery.

IT PAYS TO ADVERTISE

OFFICERS HURT, GLASGOW RIOT

Fracas Follows Suspension of Laborites as Council Refuses to Receive Deputation.

SHOPPERS TERRORIZED.

GLASGOW, Scotland, Dec. 23 (A. P.)—Following a city council meeting yesterday when seven Labor members were suspended over a refusal to receive an unemployed deputation, several thousand unemployed marched through the city and in one section fought with the police.

A detective was thrown into the Clyde and rescued with difficulty. Other policemen were chased for their lives. One mounted constable fell from his horse.

It was officially stated that five policemen were injured in the rioting, two seriously, and all were taken to hospitals.

Christmas shoppers were put in a state of terror and rushed helter-skelter to safety.

Fast days observed at the four seasons of the year by the Roman Catholic Church are called Ember Days.

DECLINE GRAIN COLLECTIONS BOTHERS SOVIET GOVERNMENT

Authorities Encountering Greater Difficulties This Year Than Ever Before.

START INVESTIGATION.

By LINTON WELLS
Central Press Canadian

MOSCOW, Dec. 22—The Soviet authorities are encountering greater dificulties in completing this year's annual fall grain collection than at any time during the five-year plan, which is scheduled to expire on Dec. 31.

These admitted difficulties take on a more interesting aspect when it is realized that 84 per cent of the total grain to be collected by the state in taxes was allotted to the state farms and colhozes (collective farms) while the balance was to be paid by individual peasants.

Concerted Effort

It was soon apparent that a concerted effort was being made to conceal the actual amount of grain harvested. The colhozes and individual peasants had resolved to profit by their experiences of last year, when virtually their last kernel of grain was taken from them. In many districts stocks were so depleted as to reduce spring sowing and as a consequence there has been a grain famine in the Ukraine and certain areas in the lower and middle Volga.

It was discovered also that wholesale pilfering and the under-cover sale of grains at market prices were retarding collections. This was particularly true in the Kasakstan district (Central Asia) and Northern Caucasus.

The result of these revelations was the promulgation of a drastic decree declaring the hoarding, stealing or the sale or purchase of grains prior to the completion of state grain collections on Jan. 15, 1933, an offence against the welfare of the state. It was stated that violation of the ukase by individual peasants as well as members of state organizations would result in, first, confiscation of the grain; second, expulsion from the Communist party, if those guilty were members; and third, summary trial and the imposition of several penalties—even execution in the event of flagrant violations.

Results Reported

The first results of the campaign have been reported from the northern Caucasus, where a number of party officials, and the chairman and members of several village soviets and colhozes have been expelled from the party and held for trial.

Pravda views the situation with alarm and in a denunciary editorial ascribed the failure of the grain collection campaign to the counter-revolutionary activities of the kulaks, or well-to-do peasants, presumably a non-existent force today.

Despite the fact that the kulaks have been routed," asserts Pravada, "their influence in the village soviets and colhozes remains great. It must be eradicated forever, no matter by what means."

Back In Court

Myrtle St. Pierre, pretty Los Angeles nurse, who obtained a $5,000 judgment as heart balm against David Hutton, husband of Aimee Semple McPherson Hutton, the evangelist, returns to court in an effort to collect. Hutton has declared he can't pay.

FRIENDS HONOR FENELLA COUPLE

Gifts Are Presented Mr. and Mrs. Harry Macklin—Jolly Evening Spent.

FENELLA, December 23 (Examiner Correspondence). — On Tuesday evening, December 20, a large circle of friends gathered at the home of Mrs. C. W. Macklin to honor her son Harry and his bride (formerly Miss Annie Wetherburn), and to present them with many beautiful and useful gifts. A very pleasant evening was spent in crokinole and euchre. Mr. Empy gave an appropriate address on behalf of the church, also Mr. Talling on behalf of the Sunday School, and Mrs. F. Talling on behalf of the choir. Among the many guests were Mr. and Mrs. T. Wetherburn of Brighton, parents of the bride, Mr and Mrs. Earl Davey, Hilton, and Mrs. K. Andrews, sisters of the bride, Mr. and Mrs. M. Davey of Roseneath.

Rylstone

A very enjoyable evening was spent on Tuesday evening, December 22, when the pupils and young folks of S. S. No. 12 school, gave a Christmas concert held at the school on the 9th concession of Rawdon. The following program was given, each one doing their part splendidly: Address by the chairman, Rev. H. A. Bunt; recitation, Welcome, Murray Reid; solo, "Old Folks at Home," Elwood Bateman; recitation, "Neighbors," Jean Stewart; pantomime, "Memories," Ruby Norton; Carl Heath, Leah Reid, Grant Reid, Dehla Mumby, Merle Reid, Alex Stewart, Murray Reid, Vera Stewart; reading, Percy Reid; dialogue, "Disappointment," by Jean Stewart, Clarence Anderson; solo, "Listen to a Miner's Cry," Grace Gibson; recitation, Jim Heath; solo "Old Black Joe," Laird Mecklejohn; monologue, "Getting Even with Sister," Vera Finch; duet, Elwood Bateman, Murray Heath; recitation, Harry Mumby; solo, "There's a new Star up in Heaven," Elwood Bateman; recitation, "When Papa's Sick," Marjorie Reid; dialogue, "The Papers Don't Say"; solo, "Old Susana," Don Stewart; recitation "Press and the Ball," Elwood Bateman; duet, "The Red River Valley," Grace and Evelyn Gibson; recitation, Leah Reid.

Santa Claus then arrived with his pack, and very jolly was he. He unloaded his pack and the Christmas tree, remembering both big and small. "God Save the King" was then sung.

School Reports

COBOURG ROAD SCHOOL.

Following are the results of the Christmas examinations at S. S. No. 9, Percy:

V Class—Patrick Fitzpatrick 76 p.c., Rose Smith 68 p.c.

Sr. IV—Jack West and Jack Smith (equal) 79 p.m.; Charles Fitzpatrick 78 p.c.; Clifford Hopkins 71 p.c.; Elmer Richardson 59 p.c., Veronica Kelleher (on trial) 57 p.c..

Jr. IV.— Frances Smith 63 p.c.; Kathleen Kelleher 61 p.c., Eva Brooks 58 p.c.

From Sr. III to Jr. IV.—Doris Pulfer 85 p.c., Winifred Beamish 77 p.c., Albert Lamey 66 p.c., Pearl Taylor 60 p.c.

Jr. III.—Vincent Gibson 66 p.c.

Sr. II.—James Smith 73 p.c., Harold Richardson 69 p.c.

From Jr. II to Sr. III.—Leonard Oliver 68 p.c.

I.— Luella Richardson 66 p.c., Lillian Smith 63 p.c.

Jr. Pr.— Eldred Baxter, Elmer Taylor.

Mary J. Torpey, Teacher.

Having fulfilled its purpose of holding back the waters of the Bay of Funday during construction of harbor improvements at West Saint John, the world's largest coffer dam, in places 90 feet high, is now being removed.

Tribute To Grandpa In Snow

Anna Eleanor Dall, known to her family as "Sistie," takes advantage of the generous supply of snow that blanketed New York to model her conception of her famous grandfather, President-elect Franklin D. Roosevelt. Her "studio" is on the roof of grandpa's town-house in the city.

QUOTA ON MEAT TO BE RETAINED

In Force For as Long as Necessary to Improve British Industry at Home.

EMPIRE ADVANTAGES.

LONDON, Dec. 23 (C.P. Cable). — The present quota system applying to imports of meat, which was started Nov. 22 with a view to improving the home industry and giving advantages to Empire producers will be retained for as long as it proved necessary.

This announcement was made in the House of Commons by Walter Elliott, Minister of Agriculture, yesterday. He declared negotiations are to be undertaken with the exporting countries immediately and believed the Government could count on the same ready co-operation as was manifest on the previous occasion. The Government was fully aware, he said, of the importance of maintaining the recent improvement in the condition of the United Kingdom meat market.

The Scandinavian countries were most affected by the quota scheme which was designed to cut out foreign imports by 15 per cent. Improvement in the low price level for domestic producers created by the glut on the market and the desire to increase the imports from foreign countries were the main reasons for the Government's move.

Under the quota scheme Canada gets a maximum figure which at the present time is in excess of the amount of hams and bacon that she can ship to the United Kingdom.

BAR TESTIMONY FROM HEPBURN

Judge States Happenings Before Banking Group Nothing to Do With Harpell Case.

COUNSELS CLASH.

MONTREAL, Dec. 23 (C.P.) — Mitchell F. Hepburn, M.P., Ontario Liberal leader, precipitated a sharp conflict between counsel when he took the witness stand at the trial of James J. Harpbell for criminal libel to-day.

Aime Geoffrion, counsel for T. B. Macaulay, president of the Sun Life Assurance Co. of Canada, the complainant, entered emphatic protest against questions asked Mr. Hepburn by Leon Gouin, associate defence counsel and was sustained by Chief Justice R. A. E. Greenshields.

Mr. Hepburn said he was a member of the Banking and Commerce Committee of the House of Commons and became acquainted with both Mr. Macaulay and Mr. Harpell when a Sun Life bill to increase capital stock which came before the House of Commons in 1929.

"What were the respective contentions of the parties," asked Mr. Gouin.

"I object," said Mr. Geoffrion.

"I will not allow it," said the judge, "what happened before the committee is a matter of curiosity but it has nothing to do with this case."

"The evidence I shall give has to do with the conduct of Mr. Macaulay before the committee," intercepted Mr. Hepburn, "if that is not relevant I'd like to know what is."

Mr. Gouin also failed in an attempt to get Mr. Hepburn to compare the report of a royal commission on insurance with the article in Harpell's paper.

Mr. Hepburn was then released without further questions.

The death-watch beetle has attacked the roof of the Vintners' Hall, which was built just after the Great Fire in London, and probably the whole of the roof timbers will have to be replaced. The Hall is one of the most famous in the city of London.

GOLDEN WEDDING

COBOURG, Dec. 23.—With their family assembled with them, Mr. and Mrs. Joseph Lean, Camborne, Hamilton Township, celebrated the fiftieth anniversary of their marriage. Their marriage took place Dec. 20, 1882 at Hastings, Rev. Mr. McCleary officiating. Mrs. Lean before her marriage was Mary Morrow of Roseneath. They have a family of four daughters and six sons, who presented gifts to their parents. There was also a community gift and address from the people of Camborne.

LINDSAY RELIEF FUND NEAR MARK

School Inspector Pentland of Fenelon Falls Honored on Eve of Departure.

RAILROADERS PETITIONING.

(Examiner Correspondence)

LINDSAY, Dec. 23.—Pubic School Inspector Pentland, of Fenelon Falls, who has resigned the inspectorate of Haliburton County to accept that of North Frontenac, was the recipient of an address and electric reading lamp by the citizens of that village.

S. D. Fry, of Lindsay, who is chairman of the Canadian Re-Employment Railway Men's Association, is preparing a petition on behalf of that body which will be presented to the Governor-General of Canada. The Association proposes cutting the hours of those railway men who are working so that unemployed railroaders can get employment. The majority of railway men at present working are opposed to any further cut in time as they have already taken a stiff reduction.

The death is announced at Vancouver, B. C., of a former resident of Lindsay in the person of Kate Rose Deason. The deceased was a daughter of the late Col. James Deacon, a former police magistrate of Lindsay, and a veteran of the Crimean War.

The local relief fund has amounted to $5,274, the objective being $7,000. The fund will remain open as the distress is very acute, many pathetic cases being reported to the committee handling relief in the municipality.

FARMERS PLANS

(Continued from Page 1)

attention of the general public and provincial and federal governments the plight of the Prairie wheat grower. Their efforts had not failed entirely.

Throughout the Dominion the strike aroused attention and brought from Premier J. E. Browlee of Alberta official recognition. Even to distant West Australia the cry was heard and answered with a declaration of President Boyle of the West Australia Wheat Growers' Union a policy of withholding wheat from the market was being followed.

Uz was the land of the patriarch Job, and probably also the name of his people.

MODERN BANKS WELL GUARDED FROM THIEVES

Intricate Devices Arranged to Detect Any Intrusion Upon Huge Vaults.

SPECIAL GUARDS AT NIGHT

NEW YORK, Dec. 23.—(C.P.)—Metropolitan banks are protected to the highest degree, yet outrages still persist. Highly organized man and machine vigil has been defeated at times.

Only recently $500,000 in United States liberty bonds disappeared from the cage of the Continental Bank and Trust Company.

Wall Street institutions keep securities many feet under ground guarded at one time or another by man or machine. Outrages are unlikely to happen during the day, but at night huge vaults are protected by guards, electrical devices and mechanical contrivances.

An interesting incidental is that most banks have men sift through their waste paper baskets during the night. Money or securities misplaced during the day are sometimes found and added to the assets. The banks label and keep the refuse matter for weeks, and one bank is known to store it away for almost a year.

Special guards, armed with tear gas bombs and riot guns, patrol the corridors about the vaults.

In one vault 74 feet below the street level, microphones take up the watch inside the huge money chamber as soon as the 60 ton door is locked.

Many feet away, a man sitting before an electric board, can detect the slightest sound. Another device stops and starts elevators hundreds of meet away and a system of lights advises the guard just where his men are patrolling in the 45 storey building at any time.

RADIO PROGRAM

FRIDAY'S RADIO.

5.45—Orphan Annie—CKGW.
7.15—In the Year 2432—WGR.
7.15—The Royal Vagabonds—WJZ.
8.00—Jessica Dragonette—CKGW.
8.30—The March of Time—WGR.
8.45—John Duncan, harpist—CFRB.
9.00—The Simeon Joyce Trio—CKGW.
9.30—Eddie and Ralph—WHAM.
10.00—Chevrolet—Al Jolson—WEAF.
10.15—Easy Aces sketch—WKBW.
10.30—Columbia Revue—CFRB.
10.45—Lanny Ross, vocalist—WEAF.
11.05—News to the North—CKAC.
11.15—Organ, Lew White—WHAM.
11.30—Floyd Walter—WGY.
12.00—Ralph Kirbery, vocalist—

BANDS AND ORCHESTRAS.

6.00—Waldorf Orchestra—CKGW.
6.45—Riviera Orchestra—WKBW.
7.30—Rex Battle Orch.—CPRY.
8.00—Rosario Bourdon—CKGW.
9.00—RC.R. Band—CJGC-CFRB.
9.00—Jack Denny Orch.—CBS.
9.30—Harold Stokes Orch.—WJZ.
10.15—Concert Orch.—CKGW.
10.30—Jan Garber Orch.—WLW.
11.00—Anson Weeks Orch.—WEAF.
11.15—Symphony Orch.—CFRB.
11.30—Jimmy Joy Orch.—KDKA.
11.30—Johnny Hamp Orch.—WJR.
12.00—Ben Pollock Orch.—CBS.
12.15— Waring Pennsylvanians — WEAF.
12.30—Bernie Cumins Or.—CBS.
12.350—Joe Furst Orch.—WJZ.
12.45—Don Bestor Orch.—WEAF.
11.00—Bud Harrod Orch.—WABC.

Christmas Concert Is Held At Warsaw

(Examiner Correspondence)

WARSAW, Dec. 22.—The Baptist Church was fairly well filled on Monday evening for the annual Christmas entertainment, the pastor, Rev. Mr. Walker, presiding.

The program consisted of the following numbers: duet, "Silent Night" twin daughters of Mr. A. Tedford; recitation, "Speak Softly", Roger Tedford; recitation, Thelma Tedford; song with guitar accompaniment, "The Grumblers", Mr. Walker, Jr.; recitation, Walter Tedford; recitation, Stella Tedford; solo, "Blessed Be the Name of the Lord", Pearl Tedford; address, "Peace", Dr. Munro; dialogue, "Moral Suasion"; recitation, Roger Tedford; address, Mr. Wilkinson; ukelele selection, Mr. Walker, Jr.; Tramp Song, Pearl Tedford; recitation, by a young lady from Lakefield; dialogue by four young men; recitation, "Description of a Honeymoon", Fred. Crowe; guitar selection, Mr. Walker, Jr.

The gifts were distributed to members of the congregation and children, bring a happy entertainment to a close.

Hastings

The annual meeting of the Women's Missionary Society of St. Andrew's Presbyterian Church was held on December 13, with a good attendance of members present. After the business part of the meeting the election of officers for 1933 took place and resulted as follows:

President: Mrs. William Hill.
Vice-President: Mrs. H. McMillan.
Secretary: Mrs. Annie Fleming.
Treasurer: Mrs. H. B. Wilson.
Home Helpers' Secretary: Mrs. C. Dodd.
Welcome and Welfare Secretary: Mrs. H. B. Wilson.

Despite the depression that the farmers are fighting against Asphodel Township only had a little more than $7000, in unpaid taxes on Dec. 15. This speaks very highly for the farmers of this progressive township. Nominations will be held in Westwood on Monday, December 26, but an election is doubtful as the ratepayers very seldom call for election for any office.

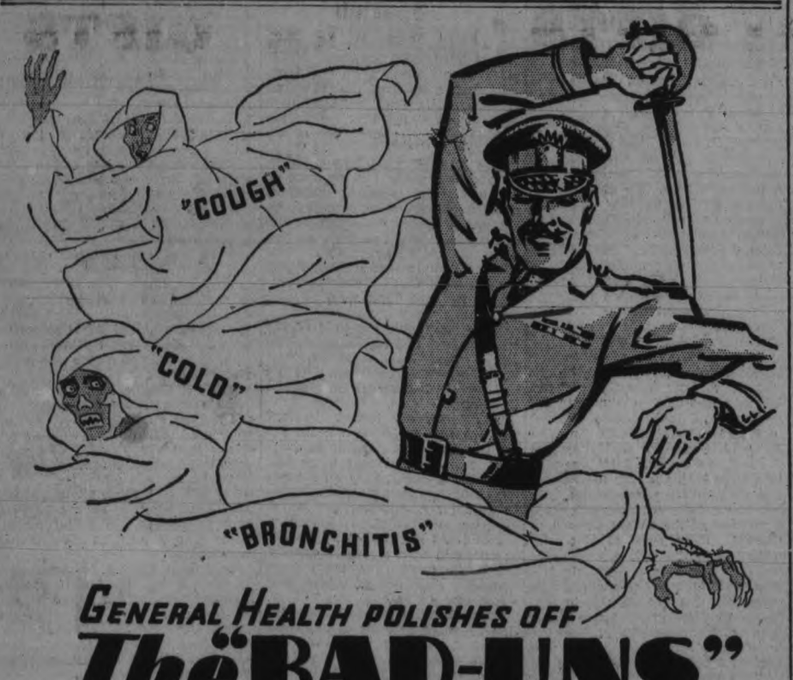

GENERAL HEALTH POLISHES OFF
The "BAD-UNS"
COUGHS-COLDS-BRONCHITIS ETC.

Sipit
COUGHS COLDS BRONCHITIS & THROAT IRRITATIONS

Pay attention to General Health . . . SIP-IT! You'll be amazed the way Coughs, Colds, Bronchitis, Flu and Throat Irritations *vanish!*

SIP-IT is new. It's scientific. You don't gulp it, but *sip it*, and at once breathing becomes easier. You can feel SIP-IT penetrating, doing a real job for you. Reducing inflammation, loosening phlegm, strengthening and fortifying weakened membranes. SIP-IT not only drives out Coughs and Colds but KEEPS them out.

There's no chloroform in SIP-IT. It isn't "sickly" sweet. Won't form gases in your stomach and upset you. SIP-IT is so pure that it's put up in a clear bottle for all the world to see. An *honest* bottle too. No fancy shaped bottle to reduce the quantity. You get *full measure* for your money.

There's nothing else as good...SIP-IT!

AT YOUR DRUGGIST'S

Two sizes, 75c., 40c. More Medicine, less glass.

SIP-IT

COUGHS AND COLDS VANISH

A product of General Health Remedies, Ltd., 30-34 Adelaide Street West, Toronto.

GH-1

LAST MINUTE Gift Hints

CONVENIENTLY ARRANGED FOR THE BUSY MEN SHOPPERS

CHRISTMAS BOXED FREE

If You're In Doubt

GIVE KISMET HOSIERY

Man, Oh Man, here's the thing that gets you over that "What Shall I Give" problem. You'll find every woman will welcome a box of Hosiery, and you'll be credited with good taste if you choose "KISMET," available in 15 smart new shades.

SEMI SERVICE 79c pr.—2 prs. $1.50

SHEER CHIFFON $1 pr.—2 prs. $1.85

FINE FELT "Kosey" SLIPPERS
Soft, warm, attractive in four colors, soft padded soles and heels, all sizes.
75c

NOVELTY "Bridge" SLIPPERS
Dainty slippers she will welcome, of satin, crepe, felt or kid, all colors.
$1 - $1.75

FUR TRIM "Juliet" SLIPPERS
Mother's favorite, felt with leather sole and heel, in four shades only.
$1.25

Don't Overlook the Little Folks in the Whirl of Last Minute Shopping

A REAL ASSORTMENT CHILDREN'S GIFT SLIPPERS

The children need these comfort giving slippers, what finer gift, every known style here, and in attractive colors. Let us help you to choose them.

Priced from 55c the pair

AGNEW-SURPASS SHOE STORES LIMITED
Canada's LARGEST Bootseller

PETERBORO STORE 384 GEORGE ST.

LINDSAY STORE 46 KENT ST.

GRAIN AND PRODUCE REVIEWS

TORONTO PRODUCE

TORONTO, Dec. 23.—Supplies of fresh eggs on the local market this week have shown substantial increases over daily receipts last week and, as the demand has not kept pace, prices have been barely firm. Yesterday receipts from Ontario points were more than sufficient for the demand and prices to country shippers were slightly easier, while the two top grades offered to retailers were down 1c per dozen. Country shippers were quoted 29c for extras, 25c for firsts, 20c for pullet extras and 15c for seconds, delivered, ungraded, cases returned, or a decrease of 1c on the top grade. Retailers were offered fresh supplies at 37c for extras in cartons, 35c for extras loose, 31c for firsts loose, 26c for pullet extras loose and 21c for seconds loose. Brokers quoted fresh graded eggs in free cases at 32c for extras, 28c to 29c for firsts, 24c to 25c for pullet extras and 19c for seconds, and Ontario storage eggs at 23c for extras and 21c for firsts, recandled. Western storage eggs were offered at 22c to 22½c, recandled firsts at 20½c to 21c, and seconds 18 to 18½c.

Butter

Pre-holiday dullness was evident in the butter market, but, though supplies in brokers' hands moved slowly, prices were firm at 21¾c for No. 1 and 20¾c for No. 2. Wholesalers offered prints to the trade at 24½c for No. 1 and 24½c for No. 1 and 24c to No. 2.

Cheese

There was a fair demand for new cheese and prices were steady at 10c for large, 10¼c for twins and 10¼c for triplets. Retailers were quoted new makes at 11c for large 11¼c for twins, 11½c for triplets.

MONTREAL PRODUCE.

MONTREAL, Dec. 23.—Irregularity in eggs was the lone price movement on the produce and dairy market here yesterday.

Fresh Ontario graded eggs in carlots or less were slightly lower, extras holding firm at 34c to 35c, firsts easing ½c to 28½c to 29½c, and pullets being 1c lower at 27c a dozen. Storage eggs in carlots were firmer, extras being quoted at 21½c, firsts at 19c and seconds at 17½c to 18c a dozen. Receipts were 352 cases.

In carlots or less No. 1 finest grass butter was quoted unchanged at 21½c to 21¾c a pound, with early Westerns at 21¼c. Receipts were 137 boxes.

Active trading in Christmas turkeys continued, with prices firm at 17c for "A" grade, 15c for "B" grade and 12c a pound for "C" grade.

Cheese remained steady, current Ontario white being quoted at 8¼c to 8½c, current Ontario colored at 9½c to 9¾c, and Ontario early season make at 10½c to 11c a pound. Receipts were 33 boxes.

Potatoes were unchanged at 90c for Prince Edward Island or New Brunswick Green Mountains per 80-pound bag, and at $1 for Prince Edward Island Green Mountains per 90-pound bag.

CHICAGO GRAIN

CHICAGO, Dec. 23.—Flurried by an outbreak of stop-loss selling on the part of holders of corn future deliveries, all grains plunged downward yesterday.

The entire list of corn future contracts broke the season's low-price record, and so, too, did May and July wheat. July oats equalled their previous low. Indications that a prominent Chicago trader had let go of a big line of corn were largely responsible for unsettlement of the corn market.

Corn closed unstable at about the day's bottom figures, ¾c-1⅛c under yesterday's finish, wheat ¾-1⅛c down, oats ⅛c-¼c off, and provisions unchanged to 12c lower.

WINNIPEG GRAIN.

WINNIPEG, December 23. — Wheat prices firmed slightly in a quiet session on the Winnipeg Grain Exchange yesterday. With December at 40¼c, May 42½c, and July 43c, all futures were from ¼c stronger to ¼c easier.

Trading was dull throughout the session, and a general lack of support allowed prices to slip away from the higher points to which they had moved on word of stronger prices at Liverpool.

Export trade was of little significance on either coast, and exporters predicted little improvement during the holiday season.

What support there was reflected yesterday came mainly from seaboard interests, while the bulk of offerings were sponsored by elevator interests.

There was little demand for cash wheat, with the exception of No. 7 Durum, which was traded in at a spread half a cent higher than on Wednesday. Cash coarse grains were dull.

Futures:

	Open	High	Low	Close	Prev. Close
Wheat—					
Dec.	.40¼	.40¾	.39¾	.40¾	.40¼
May	.42¾	.43¼	.42¼	.42½	.42¾
July	.43¾	.43¾	.43¾	.43½	.43¾
Oats—					
Dec.	.20¼	.20½	.20¼	.20	.20¾
May	.21¾	.21¾	.21¾	.21¼	.21¾
July	....	....	....	.21¾	.22

The blister rust is destroying so many trees in north-western states that the American Forestry Association advocates putting unemployed men to work to curb the spread of this destructive disease.

The Examiner

The Examiner is a Member of the Audit Bureau of Circulation.
The Daily Examiner, published every lawful evening by The Peterborough Examiner Limited Office: 419 George Street $6.00 per year Delivered in City Out-of-town Subscribers by mail $4.50 per year
Member Canadian Press, Limited; Audit Bureau of Circulation; Canadian Daily Newspapers Association.
Member Ontario Associated Dailies. J. G. Vatcher manager Canada Permanent Building, Toronto.
Sole U.S. Advertising Representative The Beckwith Special Agency Inc., New York Chicago Philadelphia Detroit St Louis Kansas City Atlanta San Francisco.
Advertising Rates on application.
E. M. GLOVER Managing Director.

PHONES: Editorial 1601 Business Office 1600
Private Branch Exchange to all Departments

FRIDAY, DECEMBER 23, 1932

A LAST CALL.

At the hour this article was being written the outlook in regard to the Christmas cheer effort was not altogether reassuring, because it was by no means certain that every family in Peterborough was sure of being remembered.

Noble work has been done by the churches and other organizations, but the number on relief is large, and there were yesterday still a good many names on the list for which provision had not at that time been made.

There must be a large number of individual citizens who have not contributed through any of the organizations and who would like to do something to make Christmas mean more than merely December 25th to some of the people who have been hard hit by the depression.

Their chance is now before them; they have simply to communicate with Relief Officer Arthur Metheral to secure the name of a deserving family not yet provided for, and in this way they can render effective service in a community crisis.

It would be pitiable indeed if a single Peterborough family were left at this festive season without something to remind them of the joyous nature of this wonderful anniversary.

Those who can help are asked to act at once; it will soon be too late to do anything about it.

A WELCOME SIGN.

Windsor announces the formation of a new non-denominational and non-partisan organization in that city to be known as the Border Political Study Club, a name that is practically self-explanatory.

The club consists of a number of young men who plan to hold frequent round-table discussions on current problems and issues, and eventually to make suggestions to those at the head of affairs.

There is on the whole so little interest shown by young men in municipal, provincial and federal politics that the launching of a club for the express purpose of studying such matters will be hailed as a most significant and desirable development.

There would be a much more intelligent expression of public opinion, and a better representation of able men in all our public bodies if organizations such as this Windsor club were in active operation in all sections of the country.

It is encouraging indeed to find young men who are willing to make a real effort to review public affairs frequently, to discuss the issues before the public in the municipal, provincial and federal arenas, and possibly after they have mastered the details of these problems, to offer themselves for public service.

Nobody should be more keenly interested in public business than the young men of to-day whose future is to a great extent being moulded by the decisions arrived at and the policies followed by the present-day legislators.

MISS MacPHAIL AND PROHIBITION.

According to a report from Dallas Texas, Miss Agnes MacPhail, who is on a lecture tour, has discovered that prohibition in the United States is 'an utter and complete hypocrisy," and has declared her belief in "provincial control" as opposed to federal regulation.

When it is remembered that on her native heath Miss MacPhail has consistently espoused the cause of prohibition and has found nothing good to say in regard to Government control in Ontario, her sudden disavowal of prohibition during her American trip will come as a surprise to her admirers in this section of the globe.

Are we to conclude that once again Miss MacPhail has been "misquoted," a defence brought forward by her on more than one occasion when something she was reported to have said got her into trouble?

Or is it merely a case of Canada's woman member of Parliament proving her business shrewdness by assailing prohibition because she knows that the very mention of that system makes the average American see red.

Remember, Miss MacPhail is on a lecture tour; it does no harm on such occasions to say popular things, and off-hand nothing is likely to prove more popular than an attack on a system that has long been discredited among the majority of Americans.

CURRENCY AND INFLATION.

The question is not infrequently raised as to whether, in times of depression, some measure of inflation or reflation should not be introduced into the currency of a country with the intention, avowed or implied, of raising the general price level. (The issue at stake is apart from, and should not be confused with, an adjustment of the relative price levels of different types of commodities as, for example, raw materials and manufactured articles, or again, of wholesale and retail prices.) The ultimate test of inflation is the rise of the national price level above that of world prices and the outward sign is depreciation of the currency in terms of gold, with the result that exports are favored as against imports, the country in question has the advantage over its rivals in the export market, can more easily receive payments from its debtors and finds it more difficult to make payments to its creditors.

It is not to be gainsaid that inflation has its temporary advantages, provided that the net result of the influences outlined above is advantageous, but a number of complicating factors may vitiate the argument. On the side of commodity trade, the price relation between exports and imports must be taken into account. With a depreciated currency a country which imports mainly raw materials and exports manufactured articles will be much better off than one whose trading is in the opposite direction, for the reason that the raw materials which it imports are almost invariably at a lower price level than the manufactured products it exports. There have been exceptions to this price ratio between raw and manufactured commodities, as for example when silver and raw sugar were selling at famine prices, but in general this statement holds true. Again, the ability to obtain the full price differential in the national currency corresponding with its depreciation is contingent upon the existence of a sellers' market. It by no means follows, for example, that a cheapening of the Canadian dollar will necessarily cause a corresponding rise in the Winnipeg price of wheat: it is conceivable that the market might be so much in the hands of the British importer that the Liverpool price would fall, wiping out much of the bonus in Canadian funds. Liverpool, in fact, sets the price for wheat in international trade and, in consequence governs the price in markets dependent on this trade such as Winnipeg and Vancouver, whereas markets primarily interested in the domestic demand, such as Chicago, are more free to set their own figure, which for export purposes is purely nominal when it is out of line with the Liverpool price. On the side of debt payments it should be remembered that if debts are to be paid in terms of a gold standard currency the premium will be an additional burden.

The advantages of inflation are contingent upon the passive acquiescence of the other countries interested. They hold good only as long as no retaliatory measures are taken, but the experience of the last few years shows that these are not long in forthcoming. Tariffs and anti-dumping regulations have almost invariably been the effective reply to a country which attempts, on the basis of its depreciated currency, to undersell its competitors. Moreover, depreciation acts as an automatic tariff on imports, causing the domestic price to rise and eventually affecting the living costs of the entire community. There will be, of course, a time lag, during which the advantages may outweigh the disadvantages, but the accumulating burden must meanwhile be borne by one economic class or another, or perhaps by the state itself, in which case taxes must be increased or the national debt enlarged.

At a round table conference of the Institute of Politics at Williamstown this summer, the difficulties attending a program of inflation by an individual country were discussed. "It appeared quite impossible," says the summary of the arguments of one leading economist, "for a single country, whether on the gold standard or on a paper standard, successfully to engineer a world rise of prices by inflationary methods, for the simple reason that a gold standard country would lose its gold and in the end be driven off the gold standard. A paper country, if it attempted to reflate by itself, would simply find rates of exchange moving against it. Enthusiastic supporters of paper standards forgot that just because the currency was no longer linked to gold, local monetary action was limited to the area within which the local paper currency circulated. Hence, if there were a policy of controlled reflation there must be a general agreement between the central banks of the world, at least the main ones'"

Whatever may be the immediate cause, the depreciation of a national currency in terms of gold is always a warning signal. It is a direct challenge to the national economy to correct its unfavorable balance of international payments and to adjust its budget. To pursue a deliberate policy of extensive inflation (particularly by working the Government printing presses overtime) with the currency already depreciated, would be to fly in the face of this warning. The history of recent years is too full of examples of extreme forms of inflation not to dispel any illusions as to its permanent advantages, especially in the case of a country such as Canada, whose lifeblood is her foreign trade.—From the monthly letter of the Canadian Bank of Commerce.

CLOSE TO BANKRUPTCY.

(London, Ont., Free Press)

By exactly 15 minutes, the corporation of the city of New York, second largest city in the world, escaped bankruptcy. Just a quarter of an hour before the "zero hour" the Chase National Bank and the National City Bank granted a loan of $25,000,000. The result was that city employees received their pay checks and New York avoided for the moment being bracketed with Chicago, where civil servants pay for their roofs and food in I.O.U.'s. It is certainly an amazing spectacle, what the New York Daily Mirror calls a shameful spectacle, when the credit of the "richest city in the world" has become so poor that it is now impossible to sell a city bond anywhere. The banking group that averted the bankruptcy did so on the written understanding that the city would cut its budget another $20,000,000, making a total of $40,000,000. The banks issued an ultimatum which said in effect: "Eliminate at least this much graft or go broke."

The reasons for New York's sorry plight are not far to seek. For the last few years James J. Walker was mayor. He was a Tammany appointee and millions of the city's money went to Tammany workers, who held sinecures in the city's service, or who received city pay checks in faked names. Testifying the other day before the Hofstader committee, Commissioner of Accounts Higgins swore that for the last three years regularly he had made recommendations that would save the city millions, but they had been shelved by Walker because the economies suggested would injure political friends.

The banking group's loan was only a temporary expendient. New York has more revenue bills falling due which it has not the cash to meet. What will happen then no one can guess.

EDITORIAL NOTES AND COMMENT.

If Uncle Sam has no more success with his 3.2 beer than Ontario had with its famous 4.4 brew, there will be a good many disappointed people in the United States soon.

President-elect Roosevelt continues to believe that the war debt situation is not his baby. It may give him a lot of sleepless nights after March 4 next.

Nominations for aldermen take place this evening. Let us hope a good field of capable candidates will be secured.

Ontario's deficit of nearly two million dollars is not the kind of Christmas gift the people of the province will greatly enthuse over.

Either there has never been a depression or those who get up rummage sales are not easily discouraged.—Detroit Free Press.

Crooners back on the radio remind one that political speeches were rather entertaining.—Christian Science Monitor.

THE WORLD AT ITS WORST

By GLUYAS WILLIAMS

(Copyright, 1932, by The Bell Syndicate, Ltd.)

Voice of the People

Letters to be printed in the Voice of the People column must be received at The Examiner Office by 5 p.m. on the day before insertion. All letters must be signed by the writer although a pen name may be used when inserting non-controversial subject matter.

WHO WAS TO BLAME?

To the Editor Peterboro' Examiner,

I would like to ask the following questions regarding the trial of Leslie Cowling who was acquitted by the Jury last Friday, Dec. 16th on a charge of carnally knowing my little daughter age 14.

Who was to blame for what I think was a great miscarriage of justice: If the Jury was to blame, it seems to me that Juries should be composed of women as well as men. The police went into this case as I thought very thoroughly and there seemed to be very strong evidence in the Police Court especially from the Chief of Police, yet when this very case came before the Jury, the police seemed to fade away and no evidence was given by them, and the most important part was left out; why this sudden change? I have written to the Attorney General, but as a poor but honest man I hope that some influential man or citizen will try and see that such a terrible wrong to my little child is righted. Even the Judge seemed very much surprised at the verdict. I hope there is some remedy to have at least the point discovered who was to blame.

Yours truly,
E. S. Harding.

Editor, Examiner,

Dear Sir,—I have before me a bulletin issued by the U.S. Department of Agriculture for December. In it, I find that prices of farm products in the U.S. stood this fall at an index of 54 (prewar average being considered as 100). Prices paid by farmers for commodities bought were at 106, and farm taxes at 250. You don't have to be a farmer to grasp the tragic situation behind those figures.

Back in the good old days of twenty-nine, Lewis F. Carr wrote a book in which he claimed that American agriculture, on a strict accounting basis, suffered a loss of five billion dollars in 1925. His statement was verified by Virgil Jordan, chief economist of the National Industrial Conference Board.

Then, more recently, Bernhard Ostrolenk wrote "The Surplus Farmer," and suggested that between 15 and 20 per cent of the farm population in the U.S. was superfluous.

So much for American agriculture! But: Is the situation very different in Canada? In some respects, it seems even more drastic. Here, over half our population is rural, and our country is still a predominantly agricultural one.

The Canadian farmer, like his American neighbor, is up against it. In October of this year, for the things he bought, he was subject to retail prices 80 per cent of those prevailing in 1926. Yet, he received for his produce only 45 per cent of the 1926 average. No wonder gross agricultural revenue dropped from nearly two billion dollars in 1927 to eight hundred and eighty-thousand in 1931!

Has this ghastly state of affairs been offset by more favorable developments in the cities? Not at all. In 1929, establishments employing more than 15 workers reported 1,020, 635 on their payrolls. On October 1 of this year there were 780,-301.

The world has been learning that no one nation can prosper at the expense of the rest. We may yet learn as individuals that the same is true for us.

Perhaps it is just as well that Miss Macphail, whom the press has so gallantly revealed as having a stake in our present economic system, should abandon her perfectly natural desire for individual gain, UNDER THIS SYSTEM, long enough to tell the people of Canada how dire is the calamity that threatens to engulf us all.

Yours truly,
W. H. C. Coulthard.

READ THE WANT ADS.

ALL OF US

By MARSHALL MASLIN

NOSES

THAT WOMAN sitting across the way in the street car has an exceedingly handsome nose....Didn't you notice that?....Well, she has. And she was a beautiful young woman once. How do I know? Did I know her when she was younger? Certainly not; but I can see what I can see, can I not? Her cheeks are not as firm as they were; they lack that lovely precision of youth. Her eyes have little crinkly areas around them. Her lips are no longer red. Her hair is beautifully white, but, after all, white hair is not waving aburn hair, and I'll not be insisting it is....But her nose! You see those perfectly curved nostrils? You observe the straight line of it from her eyes to the tip? There's a nose! ....Handsome, you must admit....Didn't I tell you?

Very useful, the nose. Warns you, guides you, checks your vagrant curiosity, gets you into trouble, too.

You stick it into other people's business and sometimes you're sorry you did. You pick up many interesting, not altogether proper, facts—of gossip, human endeavor, human foibles and quibbles and such.

All sorts of noses do that. Pug noses, rounded noses, narrow noses, flat noses, big noses, little noses, thick noses, ugly noses, handsome ones. Funny noses, imposing noses.

I looked through a book of famous quotations for something about noses. It had nothing. I turned the pages of Solomon's Song, and he mentioned his beloved's nose but once, saying it was "as the tower of Lebanon which looketh toward Damascus." And what kind of compliment was that? And once it was said of Cleopatra that the history of the world have been different had her nose been longer, or shorter.

So much for noses. Exceedingly important. Not sufficiently appreciated.

Where's that woman with the handsome nose who sat across the way? While I was thinking of noses she left the car and I didn't see her go....What a shame!

In Lighter Vein

THOUGHTFUL SOUL

First Burglar (to companion during a raid on a drug store): I'll take the cash; you'd better take something for that cold.

WHAT A SOLUTION

"I'm afraid the car does not suit us," wrote the new motorist. "My financee cannot reach the brakes and the steering wheel at the same time."

"The car is perfect," wrote back the agent. "I suggest a new girl."

INQUEST FRIDAY.

KINGSTON, Ont., Dec. 22 (C.P.).—The inquest on the death of Lt.-Col. Frank Partridge, killed when the walls of the Crescent Wire Works, of which he was president, capsized, will be held here to-morrow. Col. Partridge was inspecting the walls of the building, the ceiling of which had been damaged by fire, when they collapsed and crushed him to death.

An Idea

MINNEAPOLIS, Dec. 23.—Silver dollars are welcome Christmas presents these days, and it's so little trouble to send them—at least the way Chris. Nelson did it.

Nelson wanted to send a dollar to each of six grandchildren in Detroit and New York. He put a postage stamp on one side pasted a slip with the address on the other, and dropped them into a mail box

All six were delivered.

Who's Who in Ottawa

By CHARLESROSS, Jr.

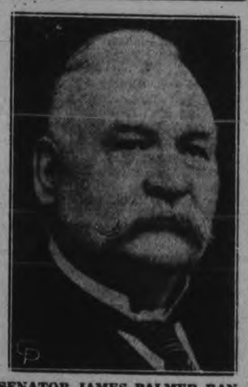

SENATOR JAMES PALMER RANKIN, M.B., L.R.C.P. & S.

His appointment in 1925 to the senate was as popular at Ottawa as it was in his own constituency of North Perth, Ontario. He has the faculty of making friends wherever he goes. Possessing an unassuming kindheartedness and a geniality of outlook, he has a long and honorable record, both as physician and surgeon in private practice and as a medical officer. He gave twenty years of service in the Canadian army medical corps, in which he attained the rank of Lieutenant-Colonel. In addition to being a bachelor of medicine (University of Toronto and Trinity university), he holds the honored degree of Licentiate of the Royal College of Physicians and Surgeons of Edinburgh university. Active in public life, he served on the Stratford public school board and the classic city council. A staunch supporter of the Liberal party, he first came into the political field in 1908, being elected to represent North Perth in the House of Commons. In 1911 he was defeated, but on Dec. 8, 1921, he won by a large majority over the Farmer and Conservative candidates. He has many fraternal associations, is a member of the United Church of Canada. Fifty years of successful medical practice and a distinctive political career is a veritable tribute to his pioneering parents who came from the Old Country in 1845 to set up farming on virgin forest land not five miles distant from the industrial centre which finally recognized a political leader in the old settler's son.

IN DAYS GONE BY

Items Taken From Old Fyles of The Examiner.

DECEMBER 23, 1922

Mayor Taylor, Ald. Gainey and J. Turner are nominees for the mayoralty this year, it was announced this morning....The expenditure for books for the Public Library here the past year was only $1,523.05.

DECEMBER 23, 1912

Mr. Harry Garbutt of this city is reported to have purchased the Central Hotel at Picton....The open-air rink and toboggan slide at Jackson Park will again be operated by the Peterborough Radial Railway Company this winter.

DECEMBER 23, 1902

William Moher and his two children were thrown out of a cutter and badly shaken up in a runaway from Ashburnham to Peterborough to-day, the horse taking fright at J. C. Sullivan's store and running over to Water street where it was stopped....The Ackerman Co. here has recently shipped thirteen tons of harness and horse collars to the west.

ON THIS DATE

A DAY IN CANADIAN HISTORY

By Fred Williams

HOME FROM SOUTH AFRICA

ON THIS DATE, in 1900, Halifax was in a state of excitement, anticipation in the morning, disappointment at noon and celebration at night. The Royal Haligonians were keyed-up to give a hearty welcome home from South Africa to the Royal Canadian Regiment, the first battalion sent by a Canadian government to participate in an empire war. An elaborate programme had been prepared; the docks and streets were gayly decorated; piping hot meals waited in kitchens; but alas! The transport came not; and it was not until after dark that the steamer came up the harbor. The boys from Quebec and Ontario were anxious to get home as soon as possible—quick work might bring them into Montreal on Christmas night (and did) and they did not want any Halifax welcome. Consequently the banquet was consumed by the Maritime and western companies who had just as good a time as if the whole regiment had been there. It was a wet night on the waterfront that night! But when the boys got home what they talked about was not their trials on the veldt or the fighting at Paardeberg or their lack of water on the long marches—but they were most enthusiastic about the great time they had had in Old London and told with pride how King Edward had reviewed them and of how nothing was too good for the Canucks, little thinking that some of them would be back again within 15 years to again fight for the flag.

The Urchin

by

Dora Secrehbaum.

For the fifth time in the last hour Arthur Forest laid down his brushes and palette to answer the door-bell.

He had already politely declined to subscribe to a new magazine that was to appear early in the New Year. Another caller had suggested that he purchase the Book of Knowledge "for the children". The third caller was sure that he was not carrying enough life insurance, whilst the next person to disturb him at his work almost insisted that he buy a vacuum cleaner on the instalment plan.

Who could this be now? Probably the superintendent with his usual "Now Mr. Forest, you are three months behind in your rent, and the Company insist upon having their money or else you will have to move out". But no, he was agreeably surprised to find his fears unfounded. Instead of the superintendent, a special messenger handed him a letter, and said he would wait for a reply. The letter was from a Mr. Gilbert asking whether he would be in that afternoon, and if so, he would call around and he "might" be interested in picking out a few sketches to give as Christmas presents, if the prices were reasonable enough. He had been trying to get him at the studio, but had been told that the phone was temporarily disconnected.

Well, perhaps this would be a little break, and goodness knows things had been going rather badly lately.

He wrote out a hasty note in reply, to the effect that although he was rather busy this week he would make it a point to be in at, say four o'clock.

Gilbert was one of those hard-boiled business men who had the idea that artists could or should live on little or nothing. Nevertheless if by a little judicious diplomacy and flattering, he could sell him even a hundred dollars worth of sketches, it would certainly be a big help in tiding him over the holidays. The depression could not last forever.

Like most of his fellow painters, he had been obliged to do more or less commercial work in order to make a living, but of late the departmental stores for which he did odd commissions, had been cutting down on their advertising. The cheques in payment for what he did do, were much slower in coming along than they were during the good times.

If he could only get hold of say one hundred and fifty dollars, he would marry Julie instantly. Poor Julie, how disappointed she was. He had promised to marry her before Christmas.

How lovely she looked in the muskrat coat he had given her. After all, they were going to be married sometime, so what if he had given her a coat. Very true, there were still eight more instalments to be paid on it, however, no use of worrying about that.

Two could live almost as cheaply as one, and with a woman around, the studio could be made quite homelike, and then of course they would save on rent.

Forest hurried out to a pay-station to phone to Julie to buy some eats, and to come right over and they would have lunch together, and afterward they would clean up the studio.

He would put on a good front in any case No use of letting this chap Gilbert patronize him too much.

Julie arrived very shortly, and brought the makings of a frugal but substantial lunch. The liver pate sandwiches always tasted better when Julie made them, and Oka cheese and French bread, washed down with a glass of white wine, was very filling and satisfying.

An occasional crock of wine was the one luxury that Forest allowed himself. It helped to bring back to him those three happy years he had spent in Paris, when he was studying at Julian's. Those were the days.

"Another Christmas coming and I am still Julie Henderson. My, but everything seems so hopeless!" Julie sighed over the table. "I am sick and tired of it all."

"Oh, don't be silly dear. You know that I am crazy about you, and if this chap Gilbert buys only a hundred dollars' worth of sketches, we'll get married tomorrow."

"I have heard that for the last three years. If only I had a job, I wouldn't worry the way I do. No use of even looking for one nowadays."

"Julie, I really mean it this time."

They washed the lunch dishes, and with sleeves rolled up, they started in to polish the floor.

It was fully two hours before the studio was presentable.

It was incredible the number of books and magazines, brushes and tubes of paint, and what-not, that littered up the place.

"I'm off. He must not find me here", Julie remarked, putting on her hat. "Good luck!"

"And you wait for my phone call," said Arthur. "Somehow or other, I have a hunch we are going to be married before Christmas."

"Before which Christmas?" Julie asked, with a sad smile.

"This Christmas, sweetheart."

The sketches were now "hung on the line" all ready for inspection. Arthur kept back four or five of what he considered his best ones. He would only produce them if he saw that none of those on the wall pleased Mr. Gilbert. He would certainly not like to part with those three sketches he had painted at Concarneau, that summer he spent in Brittany. They were very personal to him. They recalled such happy memores!

The door-bell at last. It was the postman. A bill from the Artists' Emporium. Bad news.

Four o'clock. Four fifteen. Four thirty. It was now quite dark out of doors. Surely to goodness, Gilbert was not going to disappoint him.

He looked out the window impatiently. Large lazy flakes of soft snow were floating around in the air. They looked as though they were alive, and were looking for a good place to alight.

At last a taxi drove up to the curb. The driver turned on his spotlight. He was looking for the street number.

Yes, here was Gilbert, but he had another man with him.

Why couldn't he have come alone? They both had to be assisted out of the taxi.

There was the bell. Let them ring a second time before opening. No use of being too eager.

"Why good afternoon, Mr. Gilbert. I was commencng to think that you had postponed your call until another day."

"Oh, not at all, Forest. We had lunch together at the club, and the time just slipped away. I beg your pardon, this is my friend Mr. Shaw —Mr. Forest."

Arthur noticed that Mr. Gilbert smelt a little of the wine of Scotland, and evidently Mr. Shaw was a little the worse for wear, as his main object in life at that moment, after removing his overcoat, was to make a bee line for the couch, and promptly dozed off. Not so Mr. Gilbert. He lighted a cigarette, adjusted his glasses, and commenced a very critical examination of what he was pleased to call Forest's stock in trade. He stressed the fact that business was very bad, and money very scarce, consequently it had to go far. He finally picked out seven sketches, which apparently met with his approval.

They were priced at twenty-five dollars apiece, but he said quite coolly that he would give one hundred dollars for the lot.

"Well, if that is all you are prepared to pay me for them, then we will not do business today," Forest announced, rather hotly. "I would rather have the pleasure of giving them away myself than to sell them for so little."

The idea of expecting to get seven really good sketches for a miserable hundred dollars. He would rather starve than be imposed upon in this manner.

He helped Gilbert on with his overcoat, biting his lips to control his anger. He really felt like throwing him out.

Poor Julie. What a disappointment again in store for her, and for himself. The life of an artist was certainly no bed of roses.

Mr. Shaw had now aroused himself, and was walking around the room, eyes intent on some of the larger paintings.

"I say, Forest, I like this little chap immensely. Who is he?

Arthur told him it was the janitor's boy, who frequently did messages for him.

"You see, I have painted him with a loaf of bread under his arm, just as he looked one day after I had sent him to the bakery. I have nicknamed him 'The Urchin'."

"Jolly good, indeed. How much for 'The Urchin'?"

"My price is one hundred and seventy five dollars." Arthur had put a slight emphasis on the "my".

"Of course, I can show you some of my other work at less money, if you are interested."

"I haven't the time to look around now, but this urchin picture has a very special appeal to me . . . . I'll take it."

"You see, Mr. Forest, I am O. H. Shaw, president of the Shaw Brothers Bread Company Limited. The picture of your little friend will make a cracker-jack calendar for 1934!"

One-Minute Pulpit

Great men are not always wise: neither do the aged understand judgment.—Job, 32:9.

Advertise in The Examiner

Interlisted Group Suffers Weakness at Toronto

TO-DAY'S QUOTATIONS

QUOTATIONS COMPLETE

Toronto Stocks
BIGGAR & CRAWFORD

	High	Low	2.30
Con Bak	2¾	....	....
Br Am Oil	8	....	....
Bell Tel	92	....	....
Can Cem	3	....	....
C P R	15¼	15	15
Can Dredge	13½	13¼	13½
Cockshutt	3¾B	....	....
Dom Stores	16¾	....	....
Ford	6½	....	....
Can Gyproc	2¼	....	....
Walk G and W	5¾	....	....
Int Nickel	8¾	8½	8½
Int Util 'A'	6¼B	....	....
Imp Oil	8½	....	....
Con Smelt	60	....	....
Loblaw	11¼B	....	....
Mont L H and P	31	....	....
McC Frontenac	8	....	....
Massey Harris	2¾	....	....
Photo Eng	10	....	....
Int Pete	11½	11⅜	11½
Sup Petro	12	....	....
C Vinegar	13B	....	....
Westons Ltd	20	....	....
Steel of Can	16B	....	....
Brazilian	9¼	....	....

WHEAT.

Chicago.

	Dec.	May
Open	43⅝	45¼
Close	43¼	45

Winnipeg.

	Dec.	May	July
Open	40½	42½	43¼
Close	41¼	43⅛	44⅛

Liverpool.

Due	⅝ up
Open	⅝ lower
Close	⅜ up

Toronto Mining
BIGGAR & CRAWFORD

	High	Low	2.30
Acme	8-8¼	..	..
Ajax	67-75	..	..
Amulet	10	..	..
C. Res.	60-100	..	..
Coast Copper	175	..	..
Dome	1365	1360	1380
Eldorado	136	134	134
Falconbridge	176	172	174
Hollinger	550	..	..
Howey	67	64	65
Hudson Bay	280-295	..	..
Kirk. Lake	28	..	..
Lake Shore	3375	..	..
McIntyre	2285	2260	2275
Macassa	19-21	..	..
Mining Corp.	111	110	111
Noranda	1900	1865	1865
Pend Oreille	50b	..	..
Premier	55-56	..	..
Siscoe	105	100	103
Sudbury Basin	50-60	..	..
Sylvanite	71	68	71
Teck-Hughes	373	365	373
Ventures	69	68	69
Waite-Acker	30-7¼	..	..
Wright-Harg	349	340	349

New York Stocks
BIGGAR & CRAWFORD

	High	Low	2.30
Atchison	37¼	36¼	36½
Allied Chem.	76⅝	75½	75½
Am. Can.	52½	51½	52
Am. Smelters A.	10⅝	..	..
Am. Rad.	6⅛	..	..
Am. & For. Power	6¼	..	..
Am. Tel. & Tel.	102	100⅝	101
Am. Roll. Mills	7⅛	..	..
Anaconda Cop.	5⅜	5½	5⅝
Balt. & Ohio	7⅜	7⅛	7⅜
Bordens	24⅛	23½	23½
Byers	11⅝	..	..
Bethlehem Steel	12⅞	12¼	12½
Briggs	4⅛	..	..
Can. Pacific	13¼	13	13
Chrysler	15½	15⅛	15⅝
Col. Gas	15⅛	14⅝	14⅝
Cons. Gas	57⅛	57⅛	57⅛
Dupont	35¼	..	..
Freeport Texas	22⅛	..	..
Gen. Electric	14⅜	13⅞	14⅛
Gen. Motors	13	12⅞	13
Gillette	18¼	17⅝	17⅝
Houston Oil	12⅜	..	..
Int. Nickel	7½	7⅝	7⅝
Int. Tel. & Tel.	6¼	5⅝	6
Mack Truck	19⅛	..	..
Mont. Ward	13	12½	12⅝
N. Y. Central	15⅜	14¼	14¼
North American	27⅞	26¼	26⅜
Pack. Motors	2¼	2¼	2¼
Penns.	13⅞	13⅛	13¼
Radio Corp.	4⅜	4⅛	4⅛
Sears Roebuck	18⅜	17⅝	18⅜
Simmons Bed Co	6⅜	6¼	6⅜
South. Pacific	14⅜	13⅝	13⅞
Stand. Brands	14⅛	13⅝	14
Std. Oil, N.Y.	7	6⅝	6⅝
Std. Oil of N.J.	29⅝	29¼	29¼
Studebaker	4¼	4¼	4¼
Texas Gulf	21⅛	21¼	21¼
Texas Corp.	13	12⅝	12⅞
Timken Roll. B.	14	..	..
Union Pacific	66⅛	65¼	65⅝
United Corp.	8½	8¼	8¼
U. S. Steel	26⅝	25⅞	25⅞
Vanadium Corp.	11	10⅜	10⅜
Western Elec.	25⅝	24½	24⅝
Woolworth	35⅝	34⅝	35
Johns Manville	18½	17¼	17¼
Kennecott	7¼	7	7

Hockey Practices

CUBS' BANTAMS.

The Cubs' Bantams will practise from seven to eight at the Sacred Heart Rink this evening.

AID FOR HOME OWNERS.

WINDSOR, Ont., December 23 (C.P.). — Though the committee of supervisors has ordered a large number of properties in East Windsor registered in the name of the city asa result of tax arrears, Mayor Williams is trying to save owners who are living on their own improved properties.

Arrangements are being made for deferred payments of arrears where there appears a possibility of the 1933 taxes being paid, and regular instalments of the arrears.

FOREIGN EXCHANGE

NEW YORK, Dec. 23 (A.P.) — Prime commercial paper, 1¼ per cent; foreign exchange steady. Demand rates: Great Britain, 3.33; France 3.90 3-16; Italy 5.11⅛; Germany, 23.81; Canada 87.25.

Exchange rate at noon today were: Pound sterling in Montreal 3.80½. Canadian dollar in Montreal 1.14¼. Pound sterling in New York 3.33¼. U. S. dollar in New York 87½.

BANDIT LOOTS BANK OF $600

(Continued from Page 1)

into the cage and gathered up all the money in sight.

Nods To Customer.

The robber calmly and quietly walked out. He nodded to Hugh Thompson, a resident, who was entering the bank, and then disappeared down the street.

Thompson shouted to Hughes and the young fellow, aroused, informed him of the holdup. Both rushed out in an effort to locate the thug, but the bandit by this time had climbed into a green car and sped away towards Hamilton.

Police were called immediately and all available officers responded. Hamilton and Toronto, as well as western points, were notified of the holdup, and all highways were being watched this afternoon.

It was Brantford's first armed bank robbery.

Livestock-Produce Quotations

TORONTO PRODUCE

TORONTO, Dec. 23 (C.P.)—The following quotations on produce delivered at Toronto were supplied by the United Farmers Co-operative Co. to-day:—

Eggs.—Extras, doz., 30c; firsts, 26c; seconds (cracked), 17; pullet extras, 21c. Cream, No. 1, lb (f.o.b.) and (off truck), 30c. Butter, No. 1 solids, lb 21¼c. Potatoes, bag 65c.

TORONTO CHEESE

TORONTO, Dec. 23 (C.P.) — The Toronto wholesale cheese market was steady to-day with dealers buying large, colored, paraffined and government grades at 9¾c.

Wholesalers offered cheese to retailers at the following prices:

New—Large 11c, twins 11¼c, triplets 11½. Old—Large 17½c, twins 17⅝, triplets 18c. Medium—Large 15c, twins 15¼c, triplets 15½c.

TORONTO LIVESTOCK

TORONTO, Dec. 23 (C.P.)—Trading on the Toronto Livestock market was moderate during the week with calves and hogs a shade higher. Cattle trade was steady; calves firm; hogs firm; sheep and lambs steady.

Cattle receipts were just about heavy enough for market requirements. Prices were generally steady at last week's close with a small gain for fed calves. Weighty steers sold at $4.25 to $4.50 for choice quality with a few at $4.75. Good and choice butcher cattle brought $4.25 to $4.50, and common butchers sold downward to $3.50. Cows were firm at $2.50 to $2.75 for good butchers with a few young cows at $3. Canners sold 25c lower at 75c per cwt. A few good butcher bulls brought $2 to $2.50 with bolognas downward to $1.25. Fed calves reached $7 for tops, with other grades at $4.50 to $6.50. A few loads of store cattle sold steady at $2 to $3.50 per cwt. according to quality. Milkers and Springers were dull at $40 for tops. All supplies were cleared out at the close.

Calf receipts were light with prices 50c per cwt higher than last week's close. Good and choice vealers sold at $5 to $6 per cwt. with common light calves downward to $3. Small lots of grassers brought $1.75 to $2 per cwt.

Under the smaller supply, hog prices gained 25c from last week's low mark. Bacons sold at $3.50 f.o.b., at $3.75 off truck, and at $4 weighed off cars. Selects brought the usual $1 premium.

Lambs sold at $5.25 to $5.50 for good ewes and wethers, with heavies at $3.75 to $4.50. Culls sold at $3.50 to $4.50 according to quality. Sheep brought 50c to $2 per cwt., according to quality.

Receipts as supplied by the Dominion Livestock Branch:

	Cattle.	Calves.	Hogs.	Sheep and Lambs.
This week	2,180	794	3,360	2,060
Last week	3,007	1,388	5,146	3,268
1932 to date	265,719	98,394	220,893	198,898
This week, 1931	1,581	628	1,499	532
1931 to date	17,380	104,562	191,501	210,136

SANTA VISITS KIWANIS CLUB

218 Children From Jackson Park Camp Entertained This Afternoon by Club.

SEE TALKIE MATINEE

An informal spirit of cheer and goodwill prevailed at the Kiwanis Christmas celebrations at Empress Hotel to-day noon, where everything combined to make the occasion quite a memorable event.

In keeping with the Yuletide season the hotel management served a specially prepared menu, featuring turkey and plum pudding, while the members were also privileged to receive a visit from Santa Claus himself, who distributed gifts with lavish hand.

One of the features of the meeting was an effective reading by L. J. Pettit from Dickens' immortal "Christmas Carol." The selected passage dealt with the famous converted outlook upon Christmastide that was the experience of "Old Scrooge," with tender reference to "Tiny Tim."

This afternoon the members of the Kiwanis Club played Santa Claus for 218 children who attended Jackson Park Camp during the past summer. By special arrangement with Kiwanian Laurie Mitchell, manager of Peterborough Bus Lines, the children were given free transportation to the Capitol Theatre. At the show the children were the guests of Kiwanian Jack Stewart, and at the conclusion of the performance they were the recipients of gifts handed out by Santa Claus in person.

Market Closing On All Exchanges

WINNIPEG EXCHANGE

WINNIPEG, Dec 23—(CP)—Moving within a narrow range, wheat prices at mid-session were holding about ⅝ cent stronger on the Winnipeg grain exchange today with Dec. at 40⅝; May 42⅝ and July 43⅝.

Support from the start was extremely light and came from several sources. Offerings generally were lacking, with the result top levels were well held. Export business overnight from both the Atlantic and Pacific sea-boards was insignificant and inter - market spreading operations were featureless.

Liverpool held early gains and quotations near the close were ½d higher per 100 pounds, while Buenos Aires wheat at noon was unchanged to ¼c lower per bushel.

Wheat clearances from the Argentine for the week totalled slightly more than 2,000,000 bushels, while Australian shipments amounted to 2,750,000 bushels.

WALL STREET CLOSE

NEW YORK, Dec. 23. (AP) — Stocks were irregular and dull toward the close of to-day's market. Resistance encountered on a further decline around mid-day carried well into the last hour when leading issues were but slightly changed from Thursday's final quotations. U.S. Steel preferred, Southern Pacific, Case, Harvester, Santa Fe and Allied Chemical were slightly lower, while New York Central, Westinghouse, U.S. Steel Common, American Telephone and several others ruled steady. Sales approximated 900,000 shares.

TORONTO EXCHANGE.

TORONTO, Dec. 23 (C.P.).—The easiest road was downward for Toronto Stock Exchange listings to-day. Recessions were moderate, however, and were chiefly due to holiday lethargy and lack of buying orders. Persons offering stocks were obliged to accept lower bids. International Nickel, Brazilian Traction, C.P.R. and Ford A all fell back from 1-8 to 3-8 of a point. Nickel closed at 8½, Brazilian at 9¼, C.P.R. at 15 and Ford at 6½. Smelters held at 60 unchanged.

In the oil group Imperial weakened to 8 3-8 and International Petroleum lost some ground, while British American Oil held firm at 8. Utilities were fairly firm, Bell Telephone closed at 90¼, selling ex-dividend of 1¾, thus showing a net loss of 1-8.

In the steel group Dominion Bridge picked up a gain to close at 15, while small losses were registered for Waterloo Manufacturing Co. and Massey Harris.

STANDARD EXCHANGE

TORONTO, Dec. 23 (C.P.)—Undeterred by holiday distractions half a dozen stocks steamed right along on the Standard Mining market to-day. There were no big price appreciations, but the buying in Siscoe, Teck Hughes, Wright Hargreaves, Howey and Eldorado indicated these stocks are still under accumulation.

Movement in the gold group has become more selective this week. While Dome, Howey, Lake Shore and McIntyre have merely marked time in quiet trading the lower-priced issues have taken the lead. Teck advanced to 3.74 to-day and closed at 3.70 for a gain of two points. Hargreaves established a new top for the move, 349. After advancing to 1.06 Siscoe came in for active profit-taking, but closed at 1.03, up 4½. Eldorado merely held its ground at 1.35.

Copper shares were mixed in trend, Noranda and Nickel selling off 10 to 20 points each and Ventures and Sherritt Gordon advancing a couple of points.

CHICAGO GRAIN

CHICAGO, December 23 (C.P.) — A downward trend in grain prices here showed itself early to-day. Despite firmness in wheat quotations at Liverpool, Rains over domestic winter wheat territory south-west were construed as bearish, although some reports said drought districts received little benefit. Opening unchanged to ⅝ off, Chicago wheat futures underwent an all-around sag later. Corn started at ¼ decline to a shade advance and subsequently held near the initial range.

FACES ROBBERY CHARGE

TORONTO, Dec. 23.—(CP)—Facing a charge of robbery while armed, Edward O'Neil, alias Nolan, was brought back to Toronto from Windsor today. Arrested in the border cities after being traced through many cities in the United States, O'Neil is charged with holding up and robbing the paymaster of the Bredin company on Nov. 10, 1931, and stealing $2,400.

Don't You Know?

NEW YORK, Dec. 23 (A.P.) —Christmas cards addressed by Edmund Vance Cooke, Canadian born poet, the day before he died in Cleveland, have been arriving in New York. Friends said to-day they bear a picture of Cooke, a native of Port Dover, Ont., wearing a monacle and reciting the following poem:

Life is merely an expression
Don't you know?
Of an absolute obsession
Don't you know?
It's a march, without procession,
From depression to depression
Just one devilish long procession,
Don't you know?

NEEDLES OF FISHERMEN'S WIVES SUPPLY MANY ROYAL GARMENTS

Proceeds Swell Coffers of "Nonia" Newfoundland Outpost Nursing Society.

BOON TO NEEDY.

ST. JOHN's, Newfoundland, Dec. 23 (C.P.)—The Prince of Wales' golf stockings, garments for little Princess Elizabeth, and tweeds for the Duchess of York—they come from the looms and knitting needles of fisher's wives in Newfoundland's outports, and they come back to the costal settlements in cash for the sick or injured, and material profit of the whole.

Years ago Lady Elsie Allardyce organized Nonia—the Newfoundland Outport Nursing Industrial Association. Its aims were two-fold: To provide nursing services in isolated places along this Dominion's serrated coastline, and to give assistance to those in need by developing their aptitude for knitting and weaving. The nursing services are maintained on profits from the sale of this handicraft work. Many a hooked mat, admired on an English floor, has had its share in bringing back to health some stricken Newfoundlander, a mother in labor, a child with lungs seared by the breath of winter.

Best Customers

Members of the Royal Family have been among Nonia's best customers; while the organization has been feeling the stress of the times, support from the highest source in the Empire has never failed. During the Christmas season the Nonia depot made a special effort to dispose of its goods and the response generally has been good. Perhaps no expression of thank for service rendered was received with more satisfaction than this.

"The Lady in Waiting to the Duchess of York is desired by Her Royal Highness to express to the High Commissioner for Newfoundland her pleasure at receiving a few weeks ago the tweeds made to order by Nonia, and Her Royal Highness would be grateful if the High Commissioner would be so good as to convey to the Nonia committee and workers the Duchess' satisfaction with the goods supplied.

High Standard

"Through the good offices of Lady Allardyce, the Duchess of York has placed orders with Nonia before, and it has always been a satisfaction to her Royal Highness to receive articles of such a high standard of workmanship, and to know at the same time that by means of these orders, the dwellers in lonely ports of the Dominion were receiving the benefits of sick nursing.

"The comptroller has to-day been instructed to send a cheque in payment of the account for the goods received."

Only the sight of a man or woman or child brought from a sick bed back to vigorous health brings greater gratification than that to the backers of Nonia.

ELECTION ASSURED FOR SCHOOL BOARD

(Continued from Page 1)

Joseph E. Smith.
Ryerson Ritchie.
William Tinker.
John A. McKone.
E. R. Wilson.

It is more than likely that at least two or three of those nominated for the Board of Education will not bother to qualify, but it was made certain to-day that there will be no acclamation for the four seeking re-election. These are: E. F. Reid, James Dutton, Dr. A. Moir, and Isaac P. McNab.

Would Cut Estimates

William Tinker, in a speech in which he stated that the 1932 estimates for the Board of Education should be cut by at least 25 per cent for 1933 and that the five per cent. reduction in teachers' salaries was a farce, announced that he would be a candidate for election to the board.

J. E. Smith, although he did not announce himself, will likely be a candidate for the board, and there may be one or two others.

Will Not Resign Seat

Alderman Tuggey, questioned by The Examiner as to whether he would resign his seat in the City Council before entering the mayoralty contest, replied: "No, I intend to retain my seat in the Council and at the same time run for Mayor."

City Clerk Armstrong told The Examiner that as far as he knew Alderman Tuggey was quite within his legal rights in retaining his council seat, while at the same time contesting Mayor Denne's re-election.

While not as eventful or stirring as some past nominations, this morning's proceedings proved the increasing interest that citizens generally are taking in municipal affairs. The Council chamber was comfortably filled and there was a much larger number of working men present.

Many Questions Asked

Speakers were "heckled" more than formerly and several rose from the audience to ask questions of the speakers.

As the city clock was striking ten the nomination of Mayor Denne was handed to City Clerk Armstrong. Others followed quickly, but it was 10.45 when Alderman Tuggey's nomination was made.

City Clerk Armstrong announced that all those nominated who desired to be candidates for election must qualify before 9 o'clock Saturday evening, and they must file a certificate from the tax collector that their taxes were paid.

The speeches followed. Mayor Denne being the first to make an address.

"I have been urged by a large number of citizens and the members of the council to stand for re-election, and I am going to do so," said Mayor Denne. He thanked the members of the council for their co-operation during the past year, declaring that the council had had a difficult year owing to the many problems arising from the depression.

"The council no doubt has been criticized because it was so anxious to give the unemployed men work, but our unemployed do not want charity, they want work and we tried to give them jobs," he said.

Reduced Tax Rate

The council had reduced the tax rate, he stated; being assisted in this accomplishment by the co-operation of the Utilities Commisison and the teachers, who had volunteered a five per cent. salary cut. All our committees cut their estimates and at the end of the year all will be well within those reduced estimates," he said. "However, this is not true of the Charity Board which has called for larger and larger expenditures for relief."

On capital expenditures, such as sidewalks, sewers, etc., he said the council this year had not spent more than $30,000.

Mayor Denne drew attention to the large percentage of the taxes over the expenditure of which the council has no control. He quoted figures showing the amount the city had been called to pay for the maintenance of indigent patients in hospital and hospital grants, which totalled $24,233.32. The maintenance of Anson House and the House of Providence had cost the city $3,182.72, while Mothers' Allowance and Old Age Pension had cost a total of $19,500.00. For the maintenance of city boys sentenced to industrial schools by Magistrate Langley, the city had had to pay $1,142.75.

Relief Cost $52,040.59

Relief costs for the year to date were also given by Mayor Denne, showing that the council and central charity board had given out $142,579.31 in relief, of which the city was called to pay $52,040.59.

If re-elected Mayor Denne pledged himself to give the same amount of time, energy and thought to his office as in the past. He said that daily he gives between two and three hours of his time directly to city business. For twenty years, twelve of them on the board of education, he said he had served the citizens of Peterborough. "During that time I have missed but two committee meetings, and I have never been absent from a council meeting.

Mayor Denne was loudly cheered when he took his seat.

Alderman Tuggey also pledged that if elected to the mayor's chair he would give the same time and thought to that office as he has to the city's business as an alderman.

Unpaid Taxes

He stated that the tax collector's statement showed that on November 30 there were $125,000 in taxes that were not paid. Of this amount $23,000 was the Board of Education's share. Alderman Tuggey said, "The committees of the City Council have kept within their budgets as the Mayor has said, but where is the money coming from to make up for these unpaid taxes." He pointed out the unsound financial position of the city in the face of the unpaid taxes.

The ony answer was determined cut in the overhead, he declared. In this connection he said he had moved that city employees be cut 10 percent but had been over-ruled in favor of a five percent reduction. During his years in the council had never opposed anything that was to the benefit of the common people, he stated.

Because of their inability to carry the burden of taxes, he stated, that men and women who have been thrifty and put their savings into homes are losing their homes. "I opposed the purchase of the brewery," he stated. "Not because I was opposed to its purchase but because I thought that the $3,000 paid for it could be better used for feeding our starving poor."

He also referred to the money granted each year by the City Council to public organizations in the way of special grants. He favored the cutting out of all grants.

"We are drifting and whither are we drifting we know not," Alderman Tuggey said "We must urge the school board to survey closely their expenditures. Finally what we need in this city is a round table conference of all spending bodies. What we need at the head of things are men with "guts".

Time And Experience.

E. G. Patterson said that he was willing to serve the citizens as Utilities commissioner. He stated that he felt that he had the time and that his experience as a manufacturer would prove of service to the city in the capacity of commissioner, especially in an effort to reduce expenditure and increase the service.

E. B. Fowler, in announcing himself a candidate for the Utilities Commission, said that he was a native of Peterborough and had always endeavored to serve the citizens wherever possible. While he had no criticism to make of the Commission or any individuals, he said he was ready to serve the common users of the utility.

John J. McCabe said that he represented the working class and now had lots of time to serve on the Commission. His aim would be to reduce the rates, and his watchword, economy.

E. R. Shirley, a member of the Commission for six years, said that when first seeking election he had stated that at least one technical engineer should be a member of the Commission. "After six years on the Commission, I repeat that statement," he said. He reviewed at some length the work of the Commission during the past six years, pointing out its splendid services and strong financial position.

Before he gained his seat, one of the audience asked Mr. Shirley, "What domestic rates are reduced?"

He replied that the domestic rate was just at the same figure now as when he entered the Commission.

"You tell us the rates have been reduced, but what about the commercial power rate? It used to be a half cent per kilowat hour, now it's one cent per kilowat hour. Is that a reduction?" asked another member of the audience.

Mr. Shirley did not reply.

Ex-Alderman M. McIntyre asked if Mr. Shirley thought it was good business to hand over to the City Council the $5,000 or $6,000 every year.

Mr. Shirley explained that such surpluses were bound to result although the Commission tried to keep its rates down as low as possible. The Commission could do nothing else but hand it over to the Council, and could not keep it as a sinking fund.

James Dutton stated that he never felt there was any extravagance in any body that for every dollar spent was securing a dollar in value.. He said the members of the Schoo Board were bringing ordinary common sense and their best business ability to bear upon all problems of the Board. The schools in Peterborough were as fine as in any city and the teachers were imbued with the highest ideals of their profession.

He stated that the teachers had volunteered a five percent cut in their salaries last winter, and had been informed by the Board that they must accept another five percent cut in January.

William Tinker said he would be a candidate for the Board of Education. He termed a five percent reduction in teachers' salaries a farce and that the appropriations of the Board of Education for 1933 should be a reduction of at least 25 percent on the 1932 estimates. "I may not be able to do this if I am elected, but I shall try" he promised.

The proposers and seconders of the nominations were:

For Mayor.

Roland Denne — Aldermen J. D. Fitzpatrick and G. A. Macdonald.

Fred T. Tuggey—George E. Johnson and Fred Shearer.

For Utilities.

E. G. Patterson—A. A. McIntyre and H. J. McCunnan.

E. R. Shirley—G. R. Langley and F. M. Somerville.

E. Bruce Fowler—J. H. Miller and E. R. Wilson.

John McCabe—William L. Abbott and T. J. McMurray.

Board of Education.

E. F. Reid—E. R. Wilson and W. R. Turner, Jr.

James Dutton—W. R. Morris and R. J. Kidd.

Archibald Moir—R. J. Kidd and W. R. Morris.

William S. Hill—Alderman Walter Stocker and J. H. Miller.

Isaac P. McNabb—F. H. Dawson and F. A. Dainton.

E. M. Turner—J. E. Smith and J. E. Bell.

Joseph E. Smith—W. R. Turner, Jr., and J. Miller.

Ryerson Ritchie—Joseph E. Bell and J. E. Smith.

William Tinker—F. H. Dawson and W. R. Turner, Jr.

J. A. McKone—M. McIntyre and Alderman W. Stocker.

E. R. Wilson—E. B. Fowler and J. F. Strickland, K.C., M.P.P.

A Lake For $1

Here's a nice lake which the city of Youngstown, O., is selling cheap —$1. It's Lake Milton, an abandoned reservoir built in 1916 at a cost of $1,500,000. It has a dam with flood gates, is 10 miles long and a half mile wide. Above, a summer view.

Voice of the People

Letters to be printed in the Voice of the People column must be received at The Examiner Office by 5 p.m. on the day before insertion. All letters must be signed by the writer although a pen name may be used when inserting non-controversial subject matter.

SHOULD REMAIN AS ALDERMAN

Editor Examiner, Peterborough,
Dear Sir:

I see that Ald. Tuggey is going to run for mayor. He has been a pretty good alderman but as a supporter I think he would better his chances of running for mayor if he would resign from the council and make a straight fight for the mayor's chair. I hear so many saying that he is in the council anyway for another year if he is defeated for mayor that they won't vote for him for mayor this time.

Yours truly,
WELL WISHER.

Former Lindsay Boy Is Held For Holdup

LINDSAY, Dec. 23 (Special to Examiner).—The local police have received information from Windsor to the effect that Bryon (Edward) O'Neill, alias Norris, a former Lindsay youth, had been arrested in that city, and had confessed to a Toronto hold-up.

The authorities have been on the look-out for O'Neill ever since he staged the daring hold-up over a year ago, when the Bredin Company's plant was entered by armed men, the night watchman slugged over the head by a gun, said to have been in the hands of O'Neill, and several thousand dollars stolen. O'Neill, the police claim, was the master mind behind the hold-up. Lindsay police were at once notified to be on the watch for O'Neill, as it was believed that he would strike for Lindsay, where his relatives reside. The police were also warned to use every precaution as the man was always armed. Later on O'Neill actually did visit Lindsay to see his wife. The police were tipped off from some unknown source. They lost no time in effecting plans for his capture. Just before they arrived at the home where O'Neill's wife was visiting, the much wanted man and his wife entered a car, and, it is believed, were whisked off to Windsor.

One of O'Neill's companions is now serving a term in penitentiary for the hold-up and the third man is being sought.

BLUFFS BANDITS.

WINDSOR.—Two bandits, one armed, were bluffed out of a daylight robbery to-day by George H. Nairn, supervisor for a downtown chain store. As the armed man said "Stick 'em up," Mr. Nairn made a move as if to draw a gun from his pocket. The men fled and no trace of them has been found.

FUR THIEVES SENTENCED.

TORONTO.—Max Beaver and Morris Rosenbaum were to-day sentenced to long terms for their part in the robbery of a local fur store. The men conducted their own defence at the trial. Beaver was sentenced to six years in Portsmouth Penitentiary and Rosenbaum to five years.

SUICIDES

DETROIT, Dec. 23 (A.P.)—Arthur Morley Kugeman, 32, prominent in Detroit society, shot himself to death last night in his home at Grosse Point Farms. He was the son of William E. Kugeman of New York, an official of the American Radiator Co. His widow was unable to offer any motive for the act. He left three children.

FIREMEN ARE DISTRIBUTING

(Continued from Page 1)

he's at a fire" cautioned his companion, with proper respect for authority.

In a few minutes, the men were back. A chimney fire without the proper signals had brought out all the equipment, to get splashed and muddy in the heavy going. But the trucks waited for their bath until some more of the toys were on their way.

A fleet of trucks were requisitioned for the delivery of the thousands of articles which have accumulated from all over the city in weeks past and now are going out, with clean faces and dresses and new paint, to homes where Santa Claus might only be a fairy tale, but for the patient and careful work of the firemen.

Proud Beauty

During the fuss and flurry of the haughty dollie in the little blue doll carriage never stirred. She had a right to be proud. Out of many dolls, the Chief had selected her for a little five-year-old girl who made a special plea for something nice for Christmas. She had pink cheeks and a pink silk dress, but, contrary to accepted opinion, she didn't seem to be a blonde.

All the ladies of the doll family were there: Jean Harlow in black velvet; Dolly Dimples in pale yellow crepe, and Mary, Mary, Quite Contrary in a gingham gown. There were little dolls and big dolls, blondes and brunettes and stormy black-haired damsels. There was a sad-eyed dame with blue Irish eyes, rubbed in with the proverbial dirty finger, as the Irish say, waiting for a little mistress in a wicker rocker.

There was Aunt Dina, ready to make pancakes, Jiggs and Maggie accompanied by the traditional rolling-pin, a black "Oh My" Sambo with a limp in his gait, little camels and cats and doggies and teddy bears with pleased expressions, March hares with their ears flat to the wind, a tiny grey dog with specs over its cultured eyebrows, a monkey with a big hat, in an aerial hammock.

There were picture blocks, books, drums, mouth organs, tiny violins and mandolins and guitars, blackboards and sleds and skates, a racing motor car with lovely stream lines, a street-car complete with sliding doors, rocking chairs, tiny stoves complete with tea kettles and metal pots, tables and scooter skis and velocipedts. In a box waited 200 jig saw puzzles for careful little boys and girls to work over. There was a hobby horse with a wonlerful white tail and a prancing white steed romped away with a tiny milk wagon. There was a fire station complete with all equipment, ready for the bell to get into action, there were tobaggans and flat irons and sleights and tiny pianos and writing desks. There were aeroplanes and a lovely little seaplane with two big bronze 'shoes'. There was an ice wagon with a black horse and a tiny sewing-machine.

In a word, there was everything to delight the mind and eyes of the children who will get these pretty and useful things for Christmas. They were mainly toys that were discarded as unfit for use and now they are all ready again for another bout at life at the hands of little children. And, to a vivid imagination, there seemed to be a real aspect of cheerful and happy waiting brooding over these things that have taken on a new lease of joyous life, from the demure little Eskimo doll with the fuzzy black fur skirt to the modern damsel with a tip-tilted hat. One and all, they seemed to say that they were mighty glad to be back again.

Retiring Principal Honored By Pupils

BRANTFORD, Ont., December 23 (C.P.). — An unusual presentation marked the annual Christmas concert of the children of Dufferin School here. With pennies, nickels and dimes, the youngsters purchased a silver tray as a gift to the principal, J. S. Rowe, who is retiring after 42 years' service.

Mr. Rowe came here from Markdale, and has been the only principal of Dufferin School.

Alexandra School pupils for the second time won the Expositor Shield for efficiency in fire drills.

Christmas Service On Sunday Evening

To any in Peterborough who need a little Christmas Cheer, a group of girls are holding a "Christmas Carol Service" on Christmas Night, Sunday, especially for you. The young man or woman who is away from home, and the boy or girl, who is a boarder or roomer is particularly invited.

The only thing asked is that you come, and ask for your old favorite hymns and enjoy singing them. Clothes don't mean a thing! It will be a cheery warm place to spend a Christmas night, and maybe get a cup of hot coffee and a sandwich or two, at St. Andrew's United Sunday school hall, corner of Brock and Rubidge streets. Christmas Night, Sunday, at 7.30.

READ THE WANT ADS.

What shall we have for Dinner?

MERRY Christmas is universal. Its joy is not confined to any one community, or any one country, or any one people. It is celebrated the whole wide world over.

And in Canada, more than fifty different nationalities will celebrate Christmas in different ways, each following a national custom—a rite handed down through the ages, generation after generation.

There will be the Italian households where macaroni and spaghetti will appear, and perhaps the famous sweet cakes called brioches, which are often eaten as salad as part of the Christmas menu. Stuffed eels are a Christmas delicacy in Italy, but needless to say they will be rather difficult to get in Canada. Some native fish will be a substitute.

The Italians, like the Canadians and the English, must have their roast turkey and roast beef. But they serve vegetables which seldom grace a Canadian table. Broccoli, boiled endive and ravioli, Gnocchi, a delightful fritter, are often served with the meat course.

The Englishman who has not long been out from the old country will prefer roast beef on his Christmas table to the customary turkey or chicken.

Perhaps he will prepare it in the traditional manner by broiling on a spit and garnishing with vegetables.

The Irishman will vary this by substituting mutton for beef, while the Australians prefer veal on Christmas day.

At the Englishman's dinner, the plum pudding will be a main part of the dinner. It will come blazing with burning brandy from the kitchen to make a delicious dish, garnished with brandy sauce. And all this will be served amid decorations of evergreen, holly and mistletoe, with the Yule log burning in the grate.

And let us not forget the wassail bowl which will find a place on the table—and the nuts and candy. Who wouldn't like to sit down to an Englishman's Christmas dinner?

BUT wait. Look what the Roumanians will be eating. Bouillabaisse! And into it they put a pint each of shrimp, lobster, crab, blue fish and halibut, minced and seasoned, boiled and strained and added to a half-pint of fresh vegetable essences. Spices of every sort are added, and stars of toast, and wise men done in macaroni are sprinkled on top and remain just long enough to cook, and the famous dish is ready for the table.

How would you like that instead of turkey?

The Spaniards will have fowl, but not alone. There will be savory stews of lamb with entrees of white meat of turkey and pies and tarts stuffed with the darker portions of the fowl as principal dishes. Asparagus done in the traditional Spanish style with mushrooms and poached eggs will also form a part of this delectable menu.

And while we're on the subject of Spain it might do to remark that Santa Claus was unknown in ancient Spain, and has been adopted into only some of the provinces today. Their special gift day is not until the sixth of January.

The Germans in Canada will have a very plump goose, boiled slowly and then stuffed with apples and dried fruits of every kind — dates, figs, raisins, apricots and peaches, highly spiced and mixed with butter. The bird is served with mashed potatoes, sauerkraut, spiced beets and cucumbers. Many dried fish precede the goose, while a very important part of the feast is the braised veal and mushrooms. All this followed, of course, by cake, coffee and candy.

And so they will feast, these many nations that make up Canada. Some will feast elaborately, others frugally—perhaps more of the latter this year than ever before.

And Canada welcomes all these people on Christmas Day, and hopes that their Christmas will be a merry one in their new surroundings.

ANCIENT YULETIDE

Christmas boxes, it is said, had their origin in old Roman days. At that time altars were erected in every village, and money was placed by the people in a common box. The day following Christmas the money was distributed among the poor. Originally Jan. 6 was observed as Christmas, and four events were celebrated: the birthday of Christ, the appearance of the star which guided the Wise Men, the baptism of Christ and the first miracle. Uniformity of the date on which Christmas is now celebrated by many nations came into existence A.D. 428.

CHRISTMAS STOCKING

Stockings for Santa Claus to fill were more in vogue, and Christmas trees less so, fifty years ago. The latter were reserved chiefly for large gatherings, such as Sunday school teas, and they were considered very wonderful indeed, though there was a certain charm about the Christmas stocking which could not be duplicated even by a tree. The stockings held very little of value, but the element of mystery played its part, and the youngsters enjoyed the excitement of waking in the night or early morning to pinch the toe of a well-filled sock and guess what it contained. There was one thing almost certain to be found in the toe—it fitted so nicely—and that was a cornucopia of bright-colored paper filled with tiny candies. There were nuts and fruit and presents as well. A 25-cent doll, and horse and cart, or a Noah's ark, met the requirements of the average child.

Good St. Nicholas

Mr. Santa Claus Started in Spain 400 Years Ago

It Was During a War—Holland and Norway Accepted Him Next

ONCE A BISHOP

For the past few weeks no figure in international affairs has been more prominently displayed than the name "Santa Claus."

We all pay homage at this time of the year to the great white-whiskered old gentleman, but very few of us know where he comes from, how old he is, where he lives or what countries he visits.

Indeed, it is to be doubted that Santa himself knows from whence he originates.

All this being admitted, suppose we explode the mystery of Santa Claus; suppose we try and find out the how, where and whyfore of the red-coated reindeer driver with the cheery smile.

To start the story off in typical fairy-tale style, once upon a time someone started a war between Holland and Spain. That was back in the year 1568. The war lasted for 80 years.

It was natural that during the war Spanish soldiers should wander all over Holland telling stories of their native land.

And among these stories was the one about the Spanish bishop, St. Nicholas. It was told that this bishop had a very benevolent nature, worked always among the poor, had a great love for children and took a keen delight in giving them presents.

Before very long the Spanish children held feasts in the honor of this saint whose birthday, it was said, was on Dec. 6.

Now the Spanish word for saint is Santa and so it was that the feast became known as the feast of Santa Nicholas. But in Holland they nicknamed Nicholas, and called it Klaas, so that when the story had spread over Holland for many years, and the feast celebrated in that country, it became the feast of Santa Klaas, and is still known in that country to-day where the great children's feast is held on the 6th of December.

On the day before that date, the children are told that a great ship of toys from Spain is on its way to Holland and when it arrives the Spanish bishop, Santa Klaas, dressed in his scarlet robes and his mitre on his head, stands on the front of the ship accompanied by a black Moorish boy.

When the ship docks, Santa and his boy mount big black horses and, laden with toys, travel all over Holland distributing them to all worthy children. During the night the horses land on house-tops, and the black boy goes down the chimney.

Now, getting back to the eighty-year war, the conflict had amazing results in opening up new channels of trade with other countries. New lands were discovered, and the story travelled swiftly.

When it reached Holland, the name Santa Klaas was changed to the Norwegian, Santa Claus, which is the name we in Canada know. But the Norwegians refused to accept Santa Claus with the mitre and as a leader of the church, so they put a pair of fur-lined trousers on him, gave him a red cap and all the other things that Santa wears, and proceeded to welcome him into their homes. And Norway is a cold country, so the Norwegians were forced to supply him with a sleigh and reindeers.

They still allowed him to go down the chimney, but in the shuffle the little black boy was lost, so that Santa had to go down himself. However, they gave him a fir tree instead.

Then, for religious reasons, they didn't like the feast of the bishop on Dec. 6, so they changed it to the Yule-tide season, or Christmas, Dec. 25.

The story from Norway travelled to Denmark, to Germany, to England and, of course, across to Canada. Now it is known in most countries of the world.

All this is one man's version, anyway. There are a dozen others, but this seems to be quite logical. Not that it matters a great deal where Santa Claus comes from, so long as he comes.

"To Meet Miss Mary Christmas"

"ARE we sizzling with envy!" the girls in Miss Lammerton's fashionable boarding school told pretty Mary as she packed her doodads into a week-end bag. "Imagine going to a Christmas party in a specially chartered aeroplane. Who's the secret admirer who arranged it?"

"Dad, I guess," Mary told them. "Christmas Eve is my birthday and he always thinks up some perfectly ducky surprise for me."

"Well, while you're joy-riding through the clouds," said one of the girls, "just think of us old-fashioned girls bumping along snow-clogged roads in stupid old straight eights."

Outside there was the steady thunder of an aeroplane approaching. All the girls rushed to the window. The ship circled about in the frosty air once or twice and then glided to the snow-covered campus.

"Happy landing!" cried the girls as Mary Christmas, flushed with excitement, tripped down the stairs. She ran out of the domitory and over to the aeroplane near which a young man was standing.

"Why, Phil!" exclaimed Miss Christmas, "I didn't know you were a pilot."

"The instructor at the flying field doesn't think so either, but I thought you might take a chance and travel the air route with me to Tom's Christmas house party. That's why I sent you that unsigned telegram."

"You think it's quite safe?"

"All I can say, Mary, is that your life is in my hands."

"Well, it was certainly sweet of you, but—" she glanced swiftly over her shoulder at the girls waving from the window. "—all right, I'll go."

"I knew you would," laughed Phil as he helped her into the cockpit of the aeroplane. "By the way, my deadly rival, George Fanning, will be at the party. He just got back from Alaska a few days ago."

"How nice! I will be glad to see him again."

"Not too glad, I hope," grumbled Phil, remembering his time-honored "friendly enemy" competition with George for Mary's affections. In a moment he had the engine started, and, waving to the girls, Mary Christmas was off.

☆ ☆ ☆

NOW and then, as they sped through the bracing winter air, she looked over the side of the car. "Santa Claus will travel with his reindeer this year. There's plenty of snow," she said to Phil, but her words were drowned in the drone of the motor.

All of a sudden the aeroplane dipped towards the ground. Phil was working madly at the joystick, but could not seem to left the ship. The frightened girl looked over the side again at the white ground which they were now rapidly approaching.

The pilot shut off the motor. "I'll make a safe landing in that clearing!" he cried. And sure enough, he did. The trembling Mary jumped out of the aeroplane when it stopped, happy to feel terra firma under her feet.

"Now what do we do?" she asked Phil.

"I guess we'll have to wait until I can get this thing working properly."

"Hop right in with me," said Santa Claus, "I'm going to that party myself. See, I have presents for everybody."

"But there's no one around here and——"

As she spoke she heard the tinkle of Christmas bells in the distance. The sound increased. "Maybe it's a sleigh," she said.

She ran towards the bells and was amazed to see Santa Claus himself appear in a sleigh drawn by four reindeer.

"What can I do for you, my child?" he asked Mary, in a deep, pleasant voice as he alighted.

Mary explained her predicament and pointed to the aeroplane.

"Well, you hop right in with me," Santa said, "I am going to that party myself. See, I have presents in my sled for everybody."

Phil growled he would wait and repair the motor and Mary Christmas—feeling that this was even more exciting than aeroplaning, rode off with Santa Claus to the party.

"Who in the world can he be?" she asked herself as Santa merrily shouted, "Hi, Vixen! Hi, Blixen!" as they drove over the snow.

"Oh, please tell me who you are," pleaded Mary, as they rode on their way to the tune of bells tinkling on the reindeer harness.

Santa Claus merely laughed. "Until midnight," he said, "I will be just Santa, after that, who knows? I may even turn out to be an old friend of yours."

"Your voice is certainly very familiar," Mary told him. "But I just can't imagine—and, by the way, where did you get your four reindeer. Didn't steal them from the zoo, I hope?"

"No, indeed."

"And wasn't it stupid of Phil not to come along with us? The party will probably be over by the time he gets there."

Mary Christmas could have sworn she heard Santa whisper: "I hope so!" but the wind was whistling so she couldn't be sure. And just when she was about to ask him, they arrived at their destination.

Santa helped Mary out of the sleigh. "Now, not a word about meeting me, my dear," he cautioned. "I will be back on the stroke of midnight. I have to make a couple of other calls."

The girl promised silence. Mr. Claus whipped up his reindeer and was off.

"It's all like some fantastic dream," she told herself, as she went into the house.

THE gay affair was in full swing. But inside she saw neither Phil Edginton nor George Fanning, the boy she had expected to meet again to-night for the first time in a year. When midnight approached, Mary became worried about Phil's absence.

She suggested sending out a rescue party after him. But the others laughed at her, said there was no danger—he'd appear. And when she asked about George they laughed again, told her that George would come, too, at the proper time.

Just as the clock was striking twelve there was a noise outside, excited shouts and then in stalked not one Santa Claus, but TWO! They looked exactly alike. Their bags of presents came down off their backs as they stood there arguing in a very unChristmas-like spirit.

And then their masks fell off. One Santa was George Fanning, the other was Phil Edginton!

"We both had the same idea," cried George.

"Sure," said Phil, "I wanted to ask Mary to be my Christmas bride."

"And I did, too," announced George.

Mary Christmas hesitated not a moment. "I guess the man who brought those four reindeer all the way from Alaska just to surprise me wins," she said.

Mary held out her arms to George. Her Santa Claus kissed her. "This is the best present I could have," said he—"a Mary Christmas."

Santa's Predicament

I've heard it's very cold up north where good old Santa lives;
I always thought he made the toys and all the things he gives;
I never in my life supposed that he was like my Dad
And grew a lot of wheat to pay for all the things I've had;
But Santa does depend on wheat, in spite of all the cold,
And I must not expect too much, for Santa Claus is old.

I learned all this the other day when I wrote down the things
I wanted Santa Claus to bring:—A necklace and some rings,
A talking doll, some roller skates, a car that's just my size,
A lot of games, a Teddy bear, an aeroplane that flies.
When Daddy saw the list I'd made he said, "Good Gracious, Honey!
How can old Santa buy all that, with two-bit wheat, for money!"

By Leta R. Porter

The Rebellion of the Toys

By LELLA L. RAYFIELD

THE tin soldier walked up and down excitedly while the watch dog barked and the lions and wolves growled in their throat. Everyone talked at once. It was an awful babble for such a wonderful place as Toyland.

An intense stillness fell over the excited toys as the door opened and Santa Claus came in. He looked around confused and bewildered. "My children," he said, "Whatever is the matter?"

The tin soldier cocked his gun and looked neither to right nor left. The beauty doll closed her eyes and pretended sleep. The mama doll's cheeks were red with anger. The rocking horse balked and refused to move. They had no greeting for him today.

"But my little ones, I have good news for you." Santa seemed hurt.

The tin soldier lowered his gun, touched his cap and stepped in real military fashion. "If it means going away, we don't want to go," he said.

An awful buzz of talk followed his remark. "We aren't going," they said.

"Not going?" Santa Claus questioned. "You can't mean that." He stroked his long white beard. "Why the girls and boys will have no Christmas."

"Why should we worry?" the sleepy beauty doll demanded. They don't care for us. They break us and throw us away. Why last year a naughty girl broke my poor sister's head off." She drew out her handkerchief and sobbed into it.

"I don't want to go," the rocking horse said," they'll break my bones. Besides they are all selfish anyway. Look at their letters."

Santa looked down at the pile of letters he held in his hand.

"But they aren't really selfish," the old man defended, "and they will be disappointed." Tears stood in his kind old eyes. Santa seemed suddenly very old and feeble. The tin soldier felt a tight place in his throat as he watched him. He knew how hard it would be to answer all those letters. He saluted as he opened the door for the old gentleman.

When Santa had gone he turned to the toys. "We are sorry," he said, "but they deserve it. Now to bed, friends. We must not lose our beauty sleep." The toys very subdued, climbed up to their places on the shelves.

The next day they were very restless. The watch dog bit the bear and they quarrelled. The tin soldier had to beat them with the butt of his gun. He tried to interest them in "Hide-and-go-seek" but nobody wanted to play.

In the evening they gathered for their usual dance. The dishes took their places beside the violin and the piano. Usually they had a wild, hilarious time for they knew they would not be together much longer, but Santa did not come out although they watched anxiously for him. Then the sleepy beauty pushed the mama doll and made her fall. The rocking horse crowded the rocking chair. Everybody was cross and cranky so they played the "Home Sweet Home" waltz early. The tin soldier ordered them back to their places.

Morning broke bright and shining. The toys were talking in whispers when Santa Claus came in with a letter in his hand. His voice trembled as he read about the little girl in the General hospital who wanted a mama doll. She had been lying there for months with her side all paralyzed and she wanted a doll. Would one of the dolls go?

The mama doll swallowed hard and looked at the tin soldier. It was a hard moment. He felt sorry for the little girl, but if one went they would all have to go so he shook his head.

"I think I should have gone," the mama doll whispered to the beauty doll.

"She'd probably get cross and throw you down. Remember your weak side," answered the beauty.

But it worried them. They dreamt of the little girl in the hospital, of the good and bad girls and boys everywhere. Besides, Christmas was near at hand.

At last they could stand it no longer and called a meeting. It was decided that the watch dog should go to the edge of Toyland and see for himself what was actually happening. He went on the electric train. When it brought him back at night he was dusty and dirty. He greeted them with a tired bark.

"What news," they questioned.

He told them of the journey down. His had been frightened as he saw the world far below him. He had looked and looked in every direction. None of the big departmental stores had any decorations. The shelves of the toy sections were yawning like caverns—all bare. There were sad children everywhere.

Just a few days until Chirstmas and no toys. It was rumored that there wouldn't be any Christmas. He had seen them talking about it on street corners instead of playing. There were no merry laughs and smiles anymore. Santa Claus was not coming.

The tin soldier coughed and said from behind his hand, "They are only getting what they deserve." The toys said nothing.

The watch dog continued, "I was looking into a big store when John Wilson came in. He was a poor thin little fellow with red hair. His clothes were ragged and he looked cold. I could see he was clutching something in his hand. He went searching down those long aisles looking at the bare shelves. At last he found a clerk.

"Aren't there any sleeping dolls?" he asked.

"None," said the clerk. "We haven't any dolls."

"But I want a doll for my sister," John continued. "She's sick.

"Im sorry," said the clerk again, "but we haven't any."

John went out with his face all screwed up to keep from crying.

The toys cleared their throats and turned with one accord to the tin soldier. He looked gravely at the beautiful doll. He knew what would happen; her beauty would be marred, her loveliness gone forever. Then he said in a husky voice, "It is for Beauty to decide, but I would hate to see the little boy disappointed."

The beauty doll half laughed and half cried. "Oh I'll go gladly. There's nothing I'd like better."

"And I'll go to the little girl in the hospital," said the mama doll.

Santa Claus entered quietly. He stared in amazement. They were all laughing and crying.

"We want to go down after all," they chorused.

Santa's face beamed. The tin soldier told him what the watch dog had seen. "We are going," he concluded, "even though we end in the gutter."

Santa got his big pack and shouted to a brownie to harness his reindeer. The toys tumbled in, one and all. The tin soldier brought up in the rear.

"I wonder," said Santa smiling, "if John Wilson wouldn't like a tin soldier."

A great weight was lifted from the heart of the tin soldier as he snuggled down with the toys in the great pack.

Birthday of the Poor

This is your birthday, children of the poor,
If still there is, in the warm heart of the earth,
A memory of a Birth,
Earth's Magi should bring offerings to your door.

Where should they lay them, if not at your feet?
Where else should blaze that Christmas diadem,
That Star of Bethlehem,
Save o'er your hovels, in your mean lane and street?

But you with lives of happier circumstances,
Should not forget poor children, your co-heirs,
Should climb their garret stairs,
Bring them their part of this joint heritance.

Their part is small—a doll, a drum, a cart,
Whole lighted Christmas trees will spring indeed
From but a little seed
Of Christmas kindness in a poor child's heart.

O do not let their bleak blank Christmas page
Bear only the inscription of a tear,
But write some word of cheer
That suits their tender heart and tender age.

Cannot Fix Date of Christ's Birth as December 25

Real Date of Jesus' Nativity Not Known to Biblical Students

WAS PAGAN DAY

GRAVEN upon a silver star let into the rock floor of a cavern under the altar in the great basilica at Bethlehem are the words: "Hic de Virgine Maria Iesus Christus natus est." "Here was Jesus Christ born of the Virgin Mary."

The silver star was placed there more than two hundred years ago—in 1704—but it alludes to a tradition that even at that time was fourteen centuries old.

Let us look into this strange tradition.

It must be remembered, of course, that there are two Bethlehems in Palestine: one in Judea, some seven miles south of Jerusalem; the other in Galilee, seven miles west of Nazareth.

During the whole course of His ministry, Jesus was known as the "Nazarene," and in the Acts of the Apostles both Peter and Paul speak of Him as "Jesus of Nazareth."

This and other references in these chapters would show that He was born in Judea, not Galilee.

"The Cave of Nativity," wherein rests the star with the inscription, was once a sanctuary of a pagan god, the Syrian, Tammuz, who, legend says, died and returned to life again every year. Although the Bible says that Jesus was born in a manger, or stable, this cavern could quite easily have served that purpose, as it was wide at the mouth, with a sloping entrance. It now has steps leading down.

SINCE the middle of the fifth century eastern and western Christendom alike have observed December 25 as the day of the nativity of Jesus. But even so conservative an authority as Monseigneur Duchesne admits that "there is no authoritative tradition bearing on the day of the birth of Christ," and that "even the year is uncertain."

The Gospels give no definite indication of the time of the year Christ was born. The earliest evidence for the observance of December 25 is furnished by a calendar drawn up at Rome in the year 336. But Chrysostom, in a sermon preached at Antioch, 50 years later, speaks of Christmas as a recently instituted observance in the capital of Syria. It appears that in the fourth century (A.D. 301-400), while Rome and the west observed December 25, Antioch and the east observed January 6 as the day of Christ's birth. Antioch adopted the Roman practice about A.D. 375, and thenceforth kept January 6 as the anniversary of the baptism in Jordan—the practice of the Greek church at the present day. But Jerusalem did not follow this lead until about A.D. 430.

TWO coincidences may be noted in connection with December 25. It synchronizes nearly, if not quite, with the festival institutes by the Jews in commemoration of the purifying of the temple by Judas Maccabaeus after the sanctuary had lain defiled and deserted for three years and a half. It was sometimes called the "Feast of Illumination."

Again, this date was observed by the the worshipers of the sun-god Mithra as the "Nativity of the Sun, the Unconquered God," being taken as the day on which the sun began to rise higher in the sky on his way from east to west and the days began to lengthen.

And so the day of the birth of Christ was a day which gave the world more light, and a new age dawned over mankind.

Christmas Fancies

FALLING as it does on a Sunday this year, Christmas enjoys a little better hope than when it falls on a Saturday.

For had it fallen on a Saturday, we could expect dire things to happen during the coming year, say the ancient seers and prophets.

Indeed, Sunday is one of the best days on which Christmas could fall. For then all is quiet and peaceful—a happy and prosperous omen.

But it is not only the day of the week, according to the astrologers, that decides the coming year. There is an ancient tome in which it is written, "The wise and cunning masters in astrology have found that men may see and mark the weather of a holy Christmas night, how the whole year shall be in its working and doing."

THUS, if Christmas day be dark, the cows will give much milk; if light the hens will lay well. Plenty of wind in the early hours of the day means that the "beastes and cattle" are going to have a bad time of it.

A clear Christmas day with plenty of sunshine presages a year of peace; but if clouds gather towards sunset it betokens much illness in the spring and autumn, while a high wind at sunset signifies that death will come among "kynges and lordes." If Christmas day brings thunder, a severe winter is certain, but a sunny Boxing day is something to be devoutly prayed for. It betokens a good financial year for us; or, as the old saying runs, "Then gold shall be easy to get among the English."

BUT superstitions cluster round Yuletide as thickly as bees round a honey-pot. If your Christmas is really a merry one, and you get playing games or dancing or junketing about in the evening, let it all be done by the light of the fire. All candle light, gaslight, or even electric light, is most fatal on such an occasion; and if you do not put them out before you begin your revels you will live to rue the day. Also everybody in the house should wish three wishes during the evening. A log fire gives great potency to this part of the proceedings. If you can get a nice gnarled and knotted log, put it on the hall or dining room fire, and when it has burned up well, each member of the household should sit in solemn silence before it and wish three times, and then they will get what they desire.

CHRISTMAS eve is a very dread occasion. All the ghosts in existence (especially ghosts of suicides), all witches and hobgoblins are about, eager to work what mischief they may before the hour of midnight strikes; and so just before twelve you should open as many doors and windows as you can, in case any have made their way into your house, that they may be expelled.

Married men must be careful in choosing the holly for their home decoration, for if smooth leaves preponderate, the wife will be mistress for the next twelve months; if prickly, she will play second fiddle to her spouse. But, whatever you do, allow no new leather in any form to enter your house during Christmas week, for it is sure to bring ill-luck with it.

If you would protect your house from fire, keep the charred remnant of this year's yulelog to light its successor next Christmas; and while it is burning see that no person with bare feet or a squint enters—and, above all, no flat-footed woman.

Of course, the first thing brought indoors on Christmas day must be something green; and the first person to enter must be a male—even a tom-cat, it is said, can be relied upon to bring luck with him; while anyone who draws water from a well on Christmas morning draws good fortune for his family.

If a cricket chirps on your hearth on the fateful day, you may look forward to the coming year without a fear; for of all luck bringers at Yuletide the cricket is king.

Many keep their ears open on Christmas night for the crowing of the cock, for when "the bird of dawning singeth all night long, no spirits dare stir abroad during the coming year." In parts of Devon and Cornwall the superstition still lingers that "at midnight on Christmas eve the cattle fall on bended knees in their stalls in adoration of the infant Christ." And some there are who declare that, at the "witching hour,' cattle have the gift of speech, and hold converse which no eavesdropper must listen to unless he wishes harm to befall him.

For the maiden who wishes to know her matrimonial fate, Christmas offers more facilities than any other season of the year. If, for example, she wants her husband-to-be to reveal himself in her dreams, she has only to eat the egg of a black hen on Christmas eve, and any fears or hesitation she may be troubled with will soon be dispelled when once her head is cosily pillowed.

If she wishes to make the spell as potent as possible, she will boil the egg hard, remove the yolk, and after she has filled up the cavity with common or table salt, will eat egg, shell, salt and all. If she does not dream of her lover then it will certainly not be the hen's fault.

NEW CHAPTER IN INDIA'S CASE

Heare States Emergency Orders to Maintain Law May Be Cancelled First of Year.

GOOD WILL SPREADS.

By George Hableton, C.P. Staff Writer

LONDON, Dec. 23 (C.P. Cable)—"We are beginning a new chapter," Sir Samuel Hoare, Secretary of State for India, told the House of Commons yesterday as he spoke optimistically of the situation in India.

"There is a new spirit of good will abroad and by the new year it is hoped the emergency orders now in effect to maintain law and order will no longer be required," said Sir Samuel. The Indian legislature, "of its own free will" had given the situation. Sir Samuel cited the ratification of the Ottawa agreements between the United Kingdom and India by the Indian legislative assembly as a particular expression of good will. "From the very first of the Ottawa negotiations I stepped aside entirely. I took the view that the legislature of India should have the opportunity to ratify or reject the agreements as they liked," he declared. "From the start to the finish no influence was brought to bear upon them, either by myself or by the department of Whitehall. Eventually, after the closest study of the agreements the legislature ratified them by 77-25 which indicated a majority in favor of the agreements apart from the official bloc."

The secretary for India predicted the Round Table Conference now in session would have great results and said the whole situation was definitely better than it was six months ago.

ONTARIO PEOPLE URGED TO USE

(Continued from Page 1)

ferent districts from which it is shipped.

"The upper seams, strip mines and coal areas with little ground cover over the seam always contain considerable moisture, and break up rapidly giving a small flash heat but no lasting power.

"The lower seams and coal from well known districts are harder, stand the transit over long distances owing to containing a much small er proportion of moisture and the coals that should be shipped to the Eastern points.

"There is considerable confusion instilled into minds of users of household coal experts and the 'B. T.U.' (British Thermal Unit) content. This expression or measurement is applied to and used for steam producing purposes mainly and does not bear very much on the household coal or coal required for low pressure heating plants.

"The B.T.U. technical explanation so that you can see it is of no great value to the householder, British Thermal Unit is the unit of heat or amount required to raise the temperature of one pound of water from 59 to 60 degrees F. or equivalent to 778 foot pounds of work. Therefore one horse power is equivalent to 42.41 B.T.U. per minute. That does not help a fellow much with his furnace on a cold night. What the householder wants is a coal containing a good high carbon or fixed volatile content which produces heat and lasting power and the matter of B.T.U.'s should not enter into this proposition at all except to confuse the man on the street.

"Made in Canada" is a familiar phrase to all and our Western province comes along with their slogan "Produced in Alberta." A drive initiated by the coal producers of Alberta plans to bring the two provinces much closer together in a mutual exchange of commodities.

"Ontario has a wide range of natural and manufactured products to sell to Alberta. But that province has only one principal commodity to offer Ontario. Coal. Ontario is seeking markets for manufactured products. Alberta is seeking markets for coal. Why not get together and trade?

A Vital Duty

"We all—every last one of us—owe a vital duty to our fellow citizens. That duty is to help provide jobs for more people, especially in the winter months when the need is greatest.

"If men and women are working they are spending and so keeping money in circulation. Every dollar we pay out for "Made in Canada" products comes back to us in one way or another.

"You may not think you are interested in or concerned with coal other than as a consumer but you are. Ontario is the principal supply centre for mining machinery, structural steel, food stuffs, clothing and hundreds of other commodities used in the coal mines of Western Canada.

"It should be realized that the total amount of coal imported into Ontario from foreign countries for domestic use only is two and a half million tons. It would be a comparatively easy matter to purchase from Alberta five hundred thousand tons of this, providing a freight rate were secured of $5.00 per ton. The present freight rate is $6.75 per ton and the mines receive $3.50 per ton from their product. The long hoped for freight rate of $5 per ton would permit the coal being laid down here at $8.50 per ton. In adlion to the $6.75 per ton freight, the Government pay the railway a bonus of $2 per ton on all coal hauled from the West. That is what is killing the Western coal trade, high freights, nothing more or less.

If 500,000 tons of Alberta coal could be moved to Ontario it would provide employment to railway men alone as follows:

"Each moving train load of coal will give work to a crew of five out of each of the 16 divisional points between Alberta and Ontario. In other words it will provide 80 days' work.

"Allowing for each train to be made up of 80 cars, each car holding 36 tons of coal, we find that each train will transport 2,160 tons. On this basis in order to transport 500,000 tons, 250 trains would be required. As 80 days' work is provided by one train, 250 trains would provide 200,000 days' work. The yard movement on these 250 trains would provide 8,000 additional days' work. The car and locomotive repair work on the 250 trains would provide 3,000 additional days' work. The fuel used by the locomotives on these 250 trips would amount to 190 tons per trip, a total of 47,500 tons. Alberta coal would be used for fifty per cent of this haul which would mean an additional amount of Alberta coal used of 23,750 tons and as each three tons of coal used provides work for one day for one man we have a further 7,916 days' work.

"These cars that come down with coal from Alberta have to be hauled Westward again. The railway companies' statistics show that the expense of the return haul is eighty per cent of the cost of hauling the fully loaded train eastward. If therefore employment of 38,900 days were provided in hauling of 500 000 tons of coal eastward to Ontario, employment to the amount of 31,-120 days would be provided on the westward haul. The transportation of the 500,000 tons eastward and the return of the empty cars westward would therefore provide 70,020 days' work.

"With regard therefore to providing work by reason of the actual hauling of the coal, we find the following:

	Days Work
Railway trainmen	20,000
Railway yardmen	8,000
Rail. car & locomotive rep's	3,000
To sup. fuel for locomtles	7,900
	38,900
Return haul	31,120
Total	70,020

On the actual mining preparation and loading of the coal at the mine, we can quote the Dominion Bureau of Statistics. Their figures show that every three tons of coal give a day's employment. It is quite apparent therefore that in the mining of 500,000 tons of Alberta coal with one day's work for each three tons, a total of 166,666 days' work would be provided.

"We then have the following:

	Days Work
Railway work days	70,020
Production	166,666
Total	236,686

"That is, by giving Western Canada a $5 rate on coal it is estimated 236,686 days' work would be required.

"Coal mining in Alberta as an industry provides possibly more work than any other industry in the province. Besides the men actually mining there are numerous machine cutters, tracklayers, timbermen, laborers and outside helpers so that it only averages about 3 tons of coal per day for man employed. Hence the coal mining industry is a large pay roll distributor, and wages, as all know, is the quickest circulating money known. Besides the large pay roll of their own, the transportation of the coal provides labor on the railways. Large quantities of mine timbers are used, benefiting the workers in the woods and the railways again. There are miles of rails used in every mine and possibly 4 to 5 tons of mine track spikes per annum providing work for steel mills and manufacture of spikes. Tons of carbide are used every year Explosives "black powder" is bought by the car load besides dynamite in large quantities and electric cable by the mile.

Everyone Concerned

"Unemployment relief is constantly mounting and is a great deal heavier than most of us realize. Every citizen is personally concerned whether a direct tax payer or not. One way or another we all help to pay the cost of maintaining our unemployed and the burden is constantly growing. Direct relief and public works are but temporary expedients. The only way to reduce unemployment expense is to give men jobs instead of hand-outs. Each man put to work even for one day is one less on relief. And we can put not one man but literally hundreds at work by using Alberta coals. Consider this: When you purchase a ton of imported coal you automatically take business from a Western mine, from a Canadian factory manufacturing mine equipment and tools, a Canadian lumberman getting out the vast quantities of pit props, ties, etc., required by the coal mines and a Canadian railroad which transports the coal from Alberta to Ontario.

"Carry it further: Consider the hundreds of people each of these separate businesses employ and the many trades in turn supplying them with raw materials. Use Canadian Coal, it means pay rolls instead of soup kitchens for our own people."

Use Old Trolley Car As Church

FATHER DANIEL FORD

The Italian Parishioners of Milton Heights, Ontario, by dint of hard labor and ingenuity succeeded in erecting for themselves a parish hall from an abandoned trolley car (left). Father Daniel Ford is the minister to this unique congregation. The inside of the car has been renovated and an altar placed at one end, while the old seats have been torn out and wooden benches used in their stead. The church is known as St. Margaret Mary.

Little Incidents in the Lives Of Famous Canadians

By J. H. MOSGROVE

George Etienne Cartier—The Refugee

The November morning broke cold, dark and stormy. Across the bare plowed fields of St. Denis the bells of the old village church sounded the tocsin. Through the rain and sleet the "patriotes" from the neighborhood of St. Ours and Contrecoeur trudged ankle-deep in the muddy, sodden road under the banner of an old faded tri-color and the light of a smoking lantern carried aloft. A motely crowd, soldiers of Louis Joseph Papineau, grouped together in a common cause. They were armed with rusty muskets, picks, pitchforks and cudgels, smoking short black pipes and wearing blue tuques which hung halfway down their backs, clothes of "etoffe du pays," and leather mittens.

Hidden by the mists of the night that hovered low over the river, the "patriotes" from the parish of St. Antoine, under the command of Geo. Etienne Cartier, crossed the Richelieu in several "bateaux" taking possession a large stone house, known as the Maison Saint Germain, and situated on the main road by which the British troops had to pass to gain the village of St. Denis. Barricading themselves on the ground floor where the massive walls constituted an almost impenetrable barrier, the "habitant" army awaited the approach of the enemy. Dr. Wolfred Nelson, the "patriote" commander at St. Denis and young Cartier were everywhere exhorting their followers to firmness.

The British Attack

It was between nine and ten o'clock. The sleet had turned to snow and was falling heavily, almost blindingly, across the landscape. It was there that the regulars under Col. Gore appeared before St. Denis. Perceiving that he had to meet with an armed resistance, Gore divided his brigade into three columns, one of which was marched to a nearby wood and another by the way of the river, whilst the main force, with a cannon, kept along the highway to lay seige to the stone house of Saint Germain, in which the most formidable force of the "parties" were quartered.

Bringing the cannon immediately into action, and raking the upper structures with a hail of shot, the regulars made a rush upon the fortress. The "patriotes" met the attack with a withering fire and many of the soldiers fell in the advance. Towards two o'clock in the afternoon the regulars astounded at the determined stand of the defenders, were obliged to seek shelter behind fences, piles of cordwood and in an old barn nearby from which they were able to keep a steady fire upon the house.

It was at this critical stage of the conflict that Dr. Nelson dispatched young Cartier upon a heroic mission to St. Antoine for reinforcements and supplies. Without a thought for his own safety, Cartier slipped out by a back entrance, skirted along the fence until he was sure of his direction, then sped across the fields under the brisk fire for the British troops and made toward the river. Putting out in one of the small boats, the bullets whinning about his ears and spitting into the water all about him, he crossed the Richelieu, and returned in an hour's time with the desired reinforcements.

The British Retreat

Encouraged by the arrival of fresh recruits from St. Antoine the "patriotes" redoubled their efforts to repulse the troops. Col. Gore perceiving the danger of a complete rout owing to the lack of ammunition, abandoned the cannon and ordered a retreat on Sorel.

The jubilation of the "patriotes" was short-lived. The overwhelming victory of the regular troops at St. Charles was a crushing blow to the "patriote" cause, and the leaders of the rebellion finding themselves wholly deserted by their followers, made all haste to escape to the United States. After proceeding some distance, young Cartier and a relative, who accompanied him, lost their way, and after some days' wandering found refuge in the home of a farmer of the parish of Vercheres, Louis Chagnon dit La Rose. Here, during the long winter months, Cartier and his cousin remained, their presence being discovered in a rather curious way.

The young lady of the household was affianced to a young farmer of the district and the "refugees" were in the habit of concealing themselves until the young man's departure, whenever he paid court. However, on one particular cold winter's evening, the young lover sitting closer to the fire than usual, happened to notice two pairs of feet stretching from under the kitchen chimney. The secret was out and the young woman was obliged to confide it to her lover, and the same time enjoying strict silence.

All went well until one evening in the early spring when a lover's quarrel developed, the young gallant accusing his sweetheart of preferring the young "refugees" to himself and threatening that not only would he divulge their hiding place but that he would also denounced her father to the authorities. Cartier and his cousin accordingly took their departure at once, and succeeded in reaching Burlington, Vt. where they lived in security until August, 1838, when they returned to Montree' under the amnesty granted by Lord Gosford.

CHURCH CONCERT

Presents Are Distributed at Cordova Mines Following Yuletide Program.

CORDOVA MINES, Dec. 23 (Examiner Correspondence).—A very successful Christmas entertainment was staged in the Methodist Church Sunday School room on Wednesday evening, when the scholars of S.S. No. 12, presented their annual concert, before a large audience of interested spectators.

Choruses, dialogues, drills and recitations which had all been prepared under the able direction of Mr. Donald Buchanan, school principal, assisted by Miss Anderson, teacher of the lower forms, were gone through with precision, hardly to be expected of some of the younger children. The opening chorus, "Deck the Hall," was sung by the entire school, and was followed by a number of recitations, well given by the following: John McGregor, Ernest Johnson, Jean Johnson, Theodore Bedore, Jean Youmans, Donald Kelsh, Daisy Kelsh, Olive Hamilton Jim Fitzpatrick, and two cousins, both named Gerald Youmans. A motion song by eight boys, an Upside Down Drill by some of the scholars; a dialogue, "The Old Woman Who Lived in a Shoe," and the closing chorus, "So Very, Very Good," were all well done, and heartily applauded.

During the evening, Mr. Isaac Anderson, brother of the junior room teacher, who is also a councillor in the Township Council, addressed the audience, and gave a humorous reading. Mr. Charles Chard gave a couple of violin selections, and Mr. Will Steenburgh gave a vocal selection, with guitar accompaniment.

The distribution of the Christmas parcels was made after the concert, and every boy and girl received a goodly share of gifts, candy and nuts. The proceeds of the entertainment, twenty dollars, will be used for recreational school equipment.

NO DEPRESSION

SEATTLE — Depression? Pooh! Five thousand customers of the Home Savings and Loan Association haven't noticed it. R. A. Fraser, auditor, said today that cheques for $10,000, written Sept. 1 when the Association's receiver declared a dividend, have not been called for by the claimants.

NAVEL ORANGES
3 Dozen for 50c

Larger sizes....32c, 29c, 39c, 49c,	59c
Mixed Nuts, lb.	15c
Grapes, choice, 2 lbs.	19c
Grapefruit, 4 for	25c
Candies.	
Creams, lb.	18c
Christmas Mixed, 2 lbs.	25c
Rock Candies, lb.	20c
Gum Drops, lb.	18c
2-Lb. Boxes Assorted Chocolates	59c
Canes, dozen	10c
Table Figs, lb.	15c
½-Lb Packets Figs	10c
Tomato Juice, 3 tins	25c
Clarke's Pork and Beans, tin	5c
Tomatoes, large tins, 3 tins	25c
Jelly Powders, 4 for	25c
Bacon, 2 lbs., piece	25c
New Cheese, 2 lbs.	25c
Medium Cheese, choice, lb.	20c
Cranberries, choice, 2 lbs.	25c
Celery and Head Lettuce.	
Dairy Butter, lb.	19c

Boorman's Fried Cakes
Special for Saturday
20c a dozen.

ALLEN
Cor. George and Sherbrooke Sts.
Phone 2445.

The Trade

ELKHORN, Wis. Dec. 23. — (AP)—The white horse Ralph Tolkan looked upon made him see red.

One day last fall he saw the white horse on a farm and offered to trade his buckskin horse for it, but the farmer said no. Came another day recently and he saw the farmer again.

"How's the white horse?" Tolan asked.

"Not quite so spry and a little stiffer," he quoted the farmer, whereup on trade was arranged.

Later Tolkan came before a judge and said:

"As he's said before, it was a little stiffer than usual. I went back of the barn and there was the white horse—stone dead."

Nineteen Are Killed In Tokyo Slub Fire

TOKYO, Dec. 23.—(A.P.)—Nineteen persons were dead, 18 injured and 32 still unaccounted for as police continued a search for bodies in ruins of a fire which razed a tenement section to-day in the Fukagawa slum district of Tokyo.

The majority of the casualties were Korean coolies.

Twenty tenements housing 92 families were destroyed within half an hour after the blaze started, before dawn.

GIVE HER THE NEW POPULAR-PRICED

HOOVER

GIVE her a Hoover for Christmas! We've paved the way for every husband who wants to give his wife the outstanding gift of the season.

The down payment is so low that anyone can afford it. The monthly payments are extended. We make a generous allowance for old electric cleaners. And you can secure Hoover Dusting Tools or the efficient little Dustette without increasing the down payment.

The new Popular-Priced Hoover is a sensational value—more efficient than ever and lower in price. Come in and see it—or telephone for details.

GRANT AND THORPE
418 George Street. Phone 798

• DID YOU KNOW? --- By R. J. Scott •

Copyright, 1932, by Central Press Association, Inc.

GRAB BAG

What country did oranges come from?

What is the green gage?

Are Japan quinces poisonous?

Correctly Speaking—

"Ugly" means repulsive to the eye. A provincialism when used to mean vicious, malicious or ill-tempered.

Today's Horoscope

Persons born on this day are neat and tidy and want no slovens around them.

Answers to Foregoing Questions

1. The orange is a native of India or southern China.

2. A variety of sweet plum, originating from France.

3. It is not poisonous, and can be used for making jellies and jams.

F&G Christmas Specials For Saturday Selling

ORANGES
Christmas Navels

SWEET AND JUICY
Small size ....19c doz—5 doz. 90c
Med. size .....30c doz.
Large Size .....50c. doz.
Extra large .....60c. doz.
ALSO AT 35c., 40c, 55c Doz.

SPANISH CLUSTERS—FANCY PKG.
Table Raisins, 1 lb. - 35c

CALIFORNIA DIAMOND
Budded Walnuts lb. - 39c

FRESH FIRSTS AND EXTRAS
Eggs - - - - - 28c

LARGE, CRISP
Head Lettuce - - 10c

Celery - - 10 and 15c
Fresh Radish - - - 5c
Sweet Potatoes - 3 lbs. 25c
Cranberries, lb. - - 25c
Cauliflower - - - 25c
Spinach - - 2 for 25c
Tokay Grapes - 2 lbs. 25c
Grapefruit SEEDLESS **4 for 25c**

A DANDY MIXTURE
Xmas Nuts, lb. - - 15c

TENDER YOUNG
Geese, lb - - - - 13c

YOUNG WELL FLESHED
Turkeys - - 15-18-20c

PLUMP YOUNG TENDER
Ducks, lb. - - - - 15c

MILK FED
Chickens, lb. - - 15c

Gift Basket

We are featuring a very attractive $2.00 Gift Basket we will send to any address, consisting of Roast of Meat, Oranges, Candy, Nuts, Vegetables, Bread, Butter, Rice, Tea and Sugar.

Many families would be pleased to receive this well assorted Christmas dinner.

FRESH MEATS

TENDER BEEF
Pot Roast, lb. - - - 7c
Picnic Hams, lb. - - - 7c

TENDER BEEF
Oven Roast, lb. - - 9c
Pork Butts, lb. - - 9c

F&G MARKETS

...e Your Order. We Give Service.

"For the Merriest Merry Christmas"-Shop at

HALL'S

THE GREAT CHRISTMAS STORE

"LAST MINUTE" SHOPPERS WILL FIND THIS LIST OF HINTS HELPFUL FOR "LAST MINUTE" GIFTS

PRETTY HANDKERCHIEFS

Their very usefulness puts them high up on gift lists. These beautifully embroidered affairs will help you quickly to choose as many and as varied a selection as you may require. Dainty boxes containing 3 lovely Hankies, only **39c**

WOMEN'S FINE KID GLOVES

All the newest shades and styles in smart Gloves for gifts. Soft, good wearing quality kid, in pull-on, cuff and mousquetaire styles. Select your gift Gloves for mother, sister or friend at Hall's and be assured of quality. Pair **1.95**

GIVE HER A LEATHER HANDBAG

You'll not go wrong in selecting one of these good style Purses as a last-minute gift. Many styles, including pouch, envelope and back-strap styles. Some fabrics, others of fine quality leather. All handsomely lined and fitted. Each **2.49**

COLORFUL SCARFS ALWAYS PLEASE

Why not one of these fine All-Wool Scarfs in their bright diagonal stripes? Or a Silk Crepe in plaid, striped or conventional patterned designs. All the colors of the rainbow and a goodly number of styles. Neatly boxed. Each **98c**

Delicious Christmas Candies

In Cellophane Wrapped Packages

FRESH GUM DROPS
STANLEY MIXTURE
FRUIT DROPS
JELLY BEANS
½-Lb Pkg. **10c**

ROBERTSON'S BOXED CHOCOLATES, ASSORTED HARD, SOFT AND FRUIT CENTRES. SPECIAL!
1-Lb. Pkg. **29c**

MIXED PACKAGES OF GUM DROPS AND CREAMS OR ASSORTED HARD CANDIES.
1-Lb. Pkg. **19c**

Hosiery--Practical Gift

"Lucky Seven" is a Safe Bet

Quality Hose that will give every satisfaction. In sheer, even chiffon or more practical service weight. The most popular shades and all sizes. Ask for "Lucky Seven"—you, too, will be proud to include them on your gift list. Pair **1.00**

"Puritan Maid" is Another

Puritan Maid Hosiery, noted for its quality, appearance and durability, needs no introduction. They are full fashioned, both service and chiffon weight, and come in the very newest and wanted shades. A treasure gift. Pair **1.39**

SILK CREPE DANCE SETS

These dainty intimate sets always please. Made of lovely quality silk crepe. Choice of plain tailored or lace trimmed styles. Sprig, pink, peach and pink are the shades, and all sizes. Panties and Brassiere. Set..... **1.89**

"WOODS" FINE PANTIE SETS

The name speaks for the quality of these Brassiere and Pantie or Vest and Pantie Sets. Attractive lace trimmed or tailored styles to choose from. Finished with fitted waistband. Pastel shades. Small, medium and large sizes. Set..... **1.98**

LOVELY CREPE PYJAMAS

She will be delighted with a suit of these Lounging Pyjamas. Heavy quality silk crepe, one-piece style. Either lace trimmed or tailored. Wide trouser legs, fitted at waistline, and all in all the smartest things yet. Pair.... **3.95**

SILK KNIT NIGHTGOWNS

Dainty lace trimmed Nighties that make lovely gifts. Run-resist silk knit in a good range of pastel shades—some with contrasting trim, others lavishly trimmed with rich lace. Small, medium and large sizes. Special..... **1.49**

ONE OF THESE PICTURES FOR THE HOME

Would be enjoyed and admired by the whole family. Copies of famous landscape, garden, historical and pastoral scenes. Each beautifully mounted and finished with gilt or mahogany finished frames. Choose from this inclusive group at, each..... **1.00**

FRAMED PICTURES AND MOTTOS, 50c

Good looking, well reproduced Pictures. Colored scenes and some sepia etchings. All are well finished and offer unusual value in an offering such as this. Choose several to help solve those "last-minute" gifts.

QUALITY BOXED STATIONERY

FOR GIFTS

A gift that is always acceptable and in good taste. Quality Stationery, attractively boxed and offered at exceptionally low prices. Choose either plain white or delicately tinted pastel shades. Various size boxes, gaily colored and echoing the season's spirit..... **49c** and **1.00**

7-PIECE IRISH LINEN SET

A PRACTICAL GIFT

Exceptionally fine quality Irish Linen Sets with woven rainbow striped effect borders and drawn check cord centre design. Two practical sizes for everyday use:

Size 45 x 45, with 4 Napkins..... **1.39**

Size 54 x 54, with 6 Napkins..... **1.98**

The New Auction Bridge Pads

A real gift. These new Pads easily and quickly give you the tricks and points scored. Complete with Tally Pad and Pencil. See these in the Gift Dept., **15c**

Luncheon Sets of Fine Linen

Irish Linen Sets make a very fine gift. These come attractively boxed and are finished with woven borders in shades of blue, green or gold. 52-inch Cloth, with 4 matching Serviettes. Set complete... **1.89**

TOYLAND

UNFORTUNATELY THROUGH HANDLING AND THE RUSH OF BUSINESS IN TOYLAND SOME OF THE TOYS HAVE BECOME SLIGHTLY DAMAGED, OTHERS SOILED. THESE HAVE BEEN REDUCED TO VERY ATTRACTIVE PRICES, SOME HALF-PRICE, AND WE EXPECT TO CLEAR THEM EARLY. SHOP EARLY IN THE MORNING FOR BEST SELECTION OF QUALITY TOYS THAT STILL HOLD MANY HOURS' FUN FOR THE KIDDIES.

Dressed Dolls Reduced to 39c
Various Sizes

Toys for the Xmas Tree 5c Each
A Great Assortment

Large Dressed Mama Dolls 89c
Extra Special

Doll Buggies Various Sizes
Attractively Priced
2.98 to 5.95

Train Sets With Tracks, Engine, Coal Tender and 3 Coaches 79c

Ash Skis
"Seconds"
Light or Dark Finish Pair **69c**

RICHARD HALL LIMITED

BOY SCOUTS PLAY SANTA ROLE, FIX, DISTRIBUTE TOYS TO NEEDY

Chain of Shops Operated By Boys Stretch Across Dominion.

GIRL GUIDES AID.

TORONTO, Dec. 23 (C.P.)—The Boy Scouts of Canada have gone over the top again—and this time with a rush of enthusiasm and determination that could not be denied, even by old man "depression."

Nearly 100,000 toys and other children's articles have been prepared and sent out to needy children who might otherwise have had Santa Claus pass over their chimney without going down. A chain of more than 150 Scout toy repair shops, stretching the length and breadth of the Dominion, has been feverishly busy during the last six weeks in helping Santa Claus in his onerous task of seeing that every child in Canada receives a present on Christmas day.

Poor children in the crowded cities whose parents are more vitally concerned with where the next meal is coming from than with buying presents, and children of immigrants settled on the lonely farms throughout western Canada and northern Ontario, have been looked after in the thorough and painstaking fashion that results from a combination of the cheery spirit of Santa Claus and the "good deed" motto of the Boy Scouts.

"Presto Chango"

Animals without heads, mamma dolls that won't say mamma, rocking horses that won't rock, mechanical toys without that certain "something" that makes them operate and dozens of other toys, crippled and maimed and seemingly useless, have found their way to the toy repair shops of the Boy Scouts. There they have gone through the "presto chango" stunts and have been converted into fine strong playthings prepared to make some kiddy's Christmas the brighter and some unfortunate home the happier.

To the Girl Guides, too, must go much credit for this great movement. In each centre they have co-operated and done their share in aiding Santa Claus by redressing and remodelling dolls and dolls clothing. Senior Sunday School classes and units of the Canadian Girls in Training have also lent a hand in the work.

This task of obtaining old and worn out toys and bringing them back to life for some other youngster which the Scouts and Guides have undertaken is what the Chief Scout, Baden-Powell, terms "happifying." It originated a few years ago in one Scout pack but has now become a national endeavor and has spread into the United States and England. That its scope is not parochial nor its execution niggardly is borne out by the results of last year's work. One hundred thousand toys is a lot of toys, the making of which in spare time without reward could perhaps only be done by the Boy Scouts and the Girl Guides.

NO MORE WAR CRY OF WAR VETERANS

(Continued from Page 1)

the Versailles treaty, now universally admitted, only served to keep alive the war psychosis and that the best way to overcome the walls of prejudice, German and French citizens should rise above the barriers and extend each other a hand of reconciliation.

Secret Documents Published

-2com..cntion-ss-a..b—n-l- j c-

Thus has been reached a milepost in the ever-widening movement on both sides of the Rhine to bring the war of the spirit, which was an aftermath of the armed conflict, finally to a close. The day seems not distant now that the war mentality, which perpetuated thoughts of revenge by a ceaseless repition of wartime fallacies and prejudices, will disappear. One thing is certain; influences of the war literature on both sides of the Rhine, and the publication of secret diplomatic memoirs, the eyes of millions have been opened to the realization that they were largely the victims of hysteria and false reasoning in the holocaust years. They know now that it was humanity which was crucified in the conflict, humanity of which all combatants irrespective of nationality formed an indissoluble pari.

For the last five years the movement for reconciliation has been spreading so that to-day it may be said to have attained all the strata of the population in France and Germany. Hardest to penetrate with the thought of peace proved the upper layers of society in both hands. Yet the significance of the widening scope of the process in Germany can probably be best gauged when it is known that on the days when Adolph Hitler held his mass-demonstrations in the course of which the Nazi leader breathed revenge and defiance in all directions, immensely more powerful demonstrations for peace were held by the German Socialists simultaneously in other cities of the Reich. When Hitler had his 50,000 brown shirts face in the direction of Poland on the occasion of the Nazi rally in Breslau, this geste of cocky nationalism was neutralized and completely overshadowed by the solemn oath of 500,000 German Socialists gathered that day in Munich who swore that "war shall never be again."

While the initiatives in the movement for international reconciliation was taken by the Social-Democrats in France and Germany, other organizations have since fallen into line. The Catholic church has been particularly active and large delegations of French Catholics, led by clergymen, have been visiting great Catholic gatherings in Germany. The reception they received in the Reich was not merely enthusiastic, it bordered on the incredible.

A Touching Scene

One of such monster gatherings in Cologne which I attended some three years ago at the inception of the movement for reconciliation, brought scenes of unforgettable beauty and grandeur. After the reading of a moving letter from the Pope who expressed the hope that Germans and Frenchmen would reach each other the brother-hand in the name of Christ the King, a French priest, who wore the medals, exclaimed: "Chretiens, nous sommes retrouves" (Christmas, we have found each other back). At these words virtually the entire assemblage burst into tears.

Another phase of this international reconciliation movement is the annual sojourn in Germany of groups of French university students and reversely of German students in France. This was initiated in 1929 when the first five groups of German students, each group numbering 500 boys and girls, visited German university cities as the guests of their German colleagues.

These visits, of course, have nothing to do with the heavy German tourist influx each year into France. In spite of the colossal number of American visitors to France, half a million in the tourist peak year of 1929, the Germans always surpassed the American even in 1931, when the depression had struck Germany visitors at the Colonial exposition.

From a totally different quarter again has come a determined and conscious effort of reconciliation when the Liberal Press associations of France and Germany pledged each other not to publish news or editorials, which might have for result a revival of the old spirit of hostility and hatred. On occasions when difference of view of opinion should arise between the French and German governments, due care was to be taken, it was agreed, to proceed with circumspection in enlightening public opinion. No appeal to prejudice was to be tolerated on the part of other papers without a prompt challenge.

Millions Committed to Peace

Everywhere you go in Germany you see men wearing the small emblem of the "Never Again War" movement, which consists of a small rifle being broken in two by a pair of hands, in preference to Iron Crosses or ribbons denoting other medals and decorations. The entire left wing political parties, who polled 21 million votes in the last election, is irrevocably committed to a policy of peace. This is not counting the Centrum and other middle-class democratic parties.

The sentiment of the Parisians in the direction of friendly relations with Germany, a sentiment which is decisive in this matter as well as in all other things for the whole of France, was illustrated concretely on the occasion of the visit of Chancellor Bruening to Paris for his conferences with Prime Minister Pierre Laval. Hours before the arrival of Dr. Bruening the boulevards were jammed with an innumerable crowd. It was the first time that a German statesman was to visit Paris in fifty years.

Some anxious moments were passed by the Prefect of Police, M. Jean Chiappe, and the minister of the interior on the morning of that day when Chancellor Bruening was to arrive and when it became evident that fickle Paris for some unaccountable reason was in ferment. Shops were closing in the afternoon so that employees might be free to witness the show. By noon a million people were on the boulevards. The streets in the neighborhood of the great North station and the German embassy were impassable by three o'clock. Nobody knew the temper of the crowd. Troops were poured in from the suburbs. Ten thousand policemen lined the route Dr. Vrudening was to take.

"Vive la Paix!"

When the Berlin express finally pulled in, a small party of grimy, oil-smeared men in overalls, firemen and engine-drivers and wipers, made its way to the platform. They stood next to the ministers and diplomats in top-hats and morning coats. The prefect confessed later that he was in a sweat. Then Dr. Bruening left his carriage. M. Laval greeted him. There was an exchange of formalities. And then suddenly one of the firemen, a fine type of worker, old poilu, stepped forward right in the German chancellor's path and, as he took off his cap, he said deliberately: "Vive la Paix!" (Long live peace!) There was a moment of silence. Then Dr. Bruening returned the greeting: "Vive la Paix!" The words were not out of his mouth or the others in the group of station employees burst forth with a vibrant "Vive l'Allemagne!" (Long live Germany).

It was quite a simple gesture, but a spontaneous one. The cry was taken up by the crowd in the great lobby. It spread to the street. The populous faubourgs were carrying it forward; thunderous, resonant, irresistable: "Vive l'Allemagne! Vive la Paix! A bas la guerre!" (Down with war!) That was Paris speaking. And Paris always speaks the mind of France.

EVEN SPLITS ON ALIMONY

CHICAGO December 22 (CP.)—Alimony should be on a 50-50 basis, when the wife earns more salary than her husband, counsel for Fred Zilinski believe.

They announced they were going to take a test case to the Illinois Supreme Court to see if it can be arranged.

READ THE WANT ADS.

NEILL'S

GIFT SLIPPERS at Greatly Reduced Prices

Children's 35c to 60c
Girl's and Misses' 60c to 95c
Ladies' 35c to $1.29
Men's 85c to $2.75
Boys' and Youths' 85c to $1.35

See our attractive display of Ladies' Travelling Cases, Club Bags, Skates and Skating Boots, Moccasins, etc.

R. Neill, Ltd.
"The Store of Better Values"
350-354 GEORGE ST.
Canada's Greatest Shoe Store

SEEK COMMISSIONER.

PRINCE RUPERT, B.C., December 23 (C.P.). — The Prince Rupert Ratepayers' Association has decided in favor of taking necessary legal steps toward appointment of a Commissioner to take over the administration of the city's affairs.

The association's executive presented a report estimating the city would have a deficit by the end of 1933 of $269,171, in addition to carrying over $500,000 in unpaid taxes and interest.

Winter Garden To-Night Floor Show
With
ANNIE TRAYNOR
BETTY JUDD
RUBBERLEGS HEWLETT
Music by
Stan. Williams and Band
15c Admission to All.
Dancing 8.30 to 12 p.m.
2d-148-3716

WANTED — OLD GOLD
WILL PAY THE HIGHEST PRICE.
PHILLIPS' DENTAL LABORATORY
408½ GEORGE STREET.
3d,148,7864

UNSIGHTLY HAIRS
Permanently Removed by Electrolysis
ANNE GRAHAM LOGAN
Skin Specialist
118½ Hunter W. Peterborough
'Phone 3102
m.w.f-tf

Connal's Coffee and Tea
THE BEST
PHONE 3079 OR 1161W.
270 BROCK ST., PETERBORO.

Christmas Specials
Fancy Crackers
Choice nuts and specials in candies. Fancy boxes. English biscuits.
W. H. Hamilton
138 Simcoe St. Phone 148
2d-22,23

CHRISTMAS WARMTH
High-Grade Coal and Coke
Dry Hardwood and Mixed Wood.
DINSDALE'S
PHONE 153.
2d-148-3716

The Peterborough Examiner

PETERBOROUGH, ONTARIO, CANADA, FRIDAY, DECEMBER 23, 1932

LOCALS

COAL VALUE

Is yours to the last cent when it is our privilege to serve you. Try a small order. We have them all.—Sanitary Ice, Coal, Coke, Wood and Charcoal Supply. Phone 3700. dtf

SLIGHTLY USED CONNOR WASHER

Reduced to $69.50. Heintzman Hall. Easy terms. 1d-147-3724

HOLLY WREATHS.

Genuine British Columbia Holly-English Mistletoe — large or small quantities. — Peterborough Floral Company, 347 George Street. Phone 1395. 2d-147-3710

YOUR EYES

See us and see Better—glasses if necessary—good advice if not W H. Lacey (opposite Examiner) Phone 1160; 1084J for evening appointment. Tues-Fri -1009

ATTAIN PERSONALITY

Throughout the holiday season with one of our extremely smart Finger Waves. Permanents reasonably priced. Marino's Beauty Parlor 'Phone 1963. 2d-21,23-3701

WOOD

Body Hard Wood, Hard and Hemlock Slabs and Body Mixed Wood Also Hard and Soft Edgings in stock as required Phone 96. McCarthy and Johnston Fri -Tues

DANCE AT KEENE

The dance which was to be held at Indian River will be held in Keene Hall, Tuesday, Dec. 27. George Furphy's orchestra. Admission 25 cents. 2d,148,7865

MIXED WOOD

Wood of the highest quality, running almost 50 per cent hard wood. Special value at $4.00 for a measured half cord. Scotch and American coal and coke. Phone 1636. The Scott Coal and Lumber Co. Dalhousie and Bethune. 3d-20-21-23-3694

1933 MANTEL MODEL ROGERS

Reduced to $40.00. Apply Heintzman Hall. 'Phone 258. 1d-147-3723

CARD OF THANKS.

I wish to thank most heartily all friends for the many kindnesses extended to me during my recent illness. W. R. PATCH.

ACKNOWLEDGED.

The Examiner has received today a dollar from "A Friend" for its Relief Fund, which is gratefully acknowledged.

A PETERBORO PRODUCT

Vess Dry, Ginger Ale, Golden Whistle and other well-known flavors. Be sure to order a case for Christmas and the New Year Phone 232. Peterborough Bottling Works.

6d, 12, 14, 16, 19, 21, 23, 7678

UNSEEN COMFORT

That's what you get when you buy your Fuel from Kelly's. 'Phone 270 for your next supply of Scotch or Welsh Coal, also D and H Anthracite Coke, Wood and Fuel Oil. Peterborough Fuel and Transfer Company, Ltd. 3d-20,22,23 3690

THE BEST CHRISTMAS GIFT

A nice cook stove or heater—see our display, from $12.50 up. Aluminum percolators, 98c—6 cup; Drip-olators, $1.25; Ivory and green enamelware, bread boxes to match, $1.25, and pantry sets, 98c; Tropical Electric Heaters at $6.96 and $8.50.—A. E. Micks, 212 Hunter St., phone 423. 1d 147,7882

A CORRECTION.

In Millard's Sport Goods ad. which appeared in yesterday's issue, Hockey Gloves were advertised at 1.50, 2.00 and 2.75; this should have read 3.50 to 5.00; and Hockey Sticks, reg. 1.50, 1.75 and 2.00, are offered at a clearing price of 98c. Please note this.

BEAUTIFUL UPRIGHT PIANO

$95.00. Heintzman Hall. Easy terms. 'Phone 258. 1d-147-372

FOR SALE

Very Best Heavy Hardwood. Phone 176. Alfred McDonald Lumber Co., Ltd. 11d-154-3652

BEWDLEY PAVILION
(HEATED)
MIDNIGHT FROLIC
CHRISTMAS NIGHT, 12.05 until 3
Modern Dancing: 6-Piece Orchestra
35 CENTS EACH PERSON.
2d-148-3715

CHRISTMAS DINNER

WILL BE SERVED AT THE EMPRESS HOTEL, SUNDAY AND MONDAY, 12.30 TO 2.30; $1.00. 'PHONE RESERVATIONS 121
2d, 148, 3719

BE BRITISH — BUY BRITISH

Your Patriotism will Pay You Handsome Dividends

Burn Welsh Anthracite
Sold by
SANITARY ICE SUPPLY
W. SCOTT CO., LTD. THOS. A REHILL CO.
PETERBORO' FUEL & TRANSFER

Costs less per day than any other anthracite

SMOKERS' GIFTS OF EXTRA VALUE

Reg. 2.50 to 3.50 **CASE PIPES** **1.50**

Genuine Briar Bowl with real AMBER mouthpieces. A Christmas special for .....

These pipes cannot be purchased at above price elsewhere.

LIGHTERS—Dunhill style. Assorted colors. While they last **25c**

CIGARS 25 in Box **90c**

Christmas wrapped. The real value is 1.25, now..

GOSSELIN'S CIGAR SHOPS
348 GEORGE STREET 99 HUNTER ST. WEST
2d-22-23

FREE COAL

GIVEN AWAY EVERY MONTH to the holders of the three lucky order numbers for either the Old Company's Lehigh famous Anthracite or our high-grade Coke. Winners decided by a draw.

TON AND THREE-QUARTERS EACH MONTH, AS FOLLOWS:

First Prize—1 Ton Anthracite
Second Prize—½ Ton Anthracite
Third Prize—¼ Ton Anthracite

Place Your Orders Now With

FITZGERALD & Co.

255 McDONNEL ST.

FOR PROMPT SERVICE **PHONE** DAY 2916 NIGHT 525W
2d-21,23

PUPILS PRESENT PLEASING PROGRAM

Annual Christmas Concert Staged in Confederation School.

The annual Christmas concert at Confederation School was held last evening under the auspices of the Home and School Association. The programme was provided by present and past pupils of the school and in order to avoid overcrowding two performances were given, the first at 7 o'clock the second at 9 o'clock. The room was prettily decorated with signs of the Christmas season.

The program, which was well carried out and thoroughly enjoyed was as follows: Chorus, "Old Santa Claus is Coming", Miss Johnson's class; Recitation, 'The Crippled Dolly', Viola Bradman; Motion song, by boys of Miss Sander's class; Exercise, 'Signs of Christmas', Miss Johnson's class; Stocking parade, boys of Miss Garbutt's class; Harmonica selection, by 'Y' boys; Duet, "Mending Christmas stockings', Gladys Holland and Violet Hebson; Recitation, "What The Stocking Said", May Pitchford; Tap dancing, Lilian and Ethel Barnes; Chorus, "Snowflakes', girls of Miss Johnson's class; Star drill, 8 girls of Miss Garbutt's class; Duet, 'Rueben and Rachel', Marion and Gordon Juniper; Guitar selections, Miss Viola Sanders and Mr Keith Welch.

The characters for the play, 'Great Aunt Martha" were as follows: Rachel Pendennis and Great Aunt Martha, Hilda Curtis; Mrs Forrester, Helen McFarlane; Jane Forrester, Madge McFarlane; Martha Forrester, Mollie Harrington; Violet, the maid, Beatrice Curtis; Mrs. Pendennis, Agnes Sturgeon.

Pageant, "O Holy Night" by Mrs. Jacksons class. This depicted the first Christmas night in Bethlehem, showing the Shepherds, the appearance of the angel, the visit to the manger, the wise men worshipping the Christ Child, and a company of young worshippers bearing candles and singing "Away in a manger." Ruth McBride was the reader, Mae Pickles represented the Angel Gabriel and Violet Freeman the Holy Mother of Jesus.

During the pageant carols were sungby a chorus behind the platform. The carol "Joy to the World," was sung at the close of the pageant. The singing of the National Anthem brought the proceedings to a close.

Miss Chrissie Milby acted as accompanist for the musical numbers.

The draw for the quilt resulted in Mrs. R. Pilling being the winner with ticket number 35, while a dressed doll given as door prize was won by Harry Douglas with ticket number 138.

The concert was a great success and a very satisfactory sum was realized the whole of which will be used for relief. The members of the Association also acknowledged with thanks donations from Mr. H. B. Rye and Mr. J. Milby.

MRS. W. THOMPSON WINS FIRST PRIZE

Winners Announced in Advertising Slogan Contest Conducted by Hamilton Bros.

Winners in the recent advertising slogan contest conducted by Hamilton Brothers, 163 Charlotte street, were announced last night over Station CKGW, by C. McEown, who is now preparing art designs for Hamilton Furriers' highway signs, and who was the official judge of the contest.

Slogans in the contest were received from as far west as Wilkie, Saskatchewan, and as far south as Barrington, Massachusetts. There were many from Ontario and Montreal, Quebec.

To Mrs. W. R. Thompson of 577 Homewood avenue, Peterborough, goes the first prize, a Hudson seal jacket, for the slogan: "Quality, Style, Workmanship too, is Hamilton's aim in serving you."

Mrs. J. Doyle of 174 Simcoe street, Toronto, gains the second prize of a brown fox fur scarf, with the slogan: "Honesty pays, Quality tells, Service pleases."

The third prize, a kolinsky fur neckpiece, goes to Mrs. J. F. Burgess of Lakefield, for the slogan: "Hamilton's threefold seal: Honesty, Quality, Service."

Timely Meows

TORONTO, Dec. 23. (CP)—"Lizzie" smelled smoke. So she arose from her down couch and investigated. Sure enough, the house was on fire. Lizzie went to Isador Solway's door and began screaming and scratching. Solway eventually awakened. So did Mrs. Solway. They opened the door. There was Lizzie, just a few feet from the flames.

Mr. and Mrs. Solway promptly awakened their children, Reubeh and Sidney, and went out in a hurry. So did Lizzie "She's certainly a great little cat" said Mrs Solway, as firemen rushed to the scene. Damage was estimated at $200.

READER SUBMITS CANDIDATE LIST

List of Names Given Examiner, Any of Which Make Good Aldermen.

An Examiner reader who is much interested in municipal affairs has handed in a number of names of ratepayers, any one of whom he feels would make first class candidates for municipal honors. The list is as follows:

Brown, Andrews; Braund, J. T.; Goheen, George; Lane, Thomas; Schneider, George; Lynch, James; Hooper, Percy; Turner, Webber; McDermid, J. W.; O'Brien, J. A.; Payne E. L.; Hughes, J. K.; Pulkinghorn, J. P.; Miller, John H.; Kidd, Robert, J.; Grant, Roderick; McCannon, H. J.; Borland, Gilbert; McClellan, Bert; Lowes, Sloan; Turner, Ford; Wilson, E. R.; Sheeby, Kel.

QUEENSLAND DISMISSED.

ADELAIDE, Australia, Dec 23. — (C.P. Cable). — The Queensland cricket eleven was quickly dismissed to-day for only 134 runs in the first innings of the Sheffield Shield match here by South Australia. South Australia followed on and had scored 170 for two wickets.

MAIN STREET TOPICS

Up by an Examiner Reporter

DONATIONS.

The Examiner acknowledges with thanks donations to its Christmas Relief Fund: 2 large dolls from Mrs. Massey, Bolivar Street; several parcels of Christmas things and toys for children, from Mrs. Howard T. Fallis; $5 from W. Auld; $1 from a Friends; $1 from a Friend; $1 from a Friend; a generous gift of $10 from E. Cook of the Post Office staff; $2 from W. G. B.; $5 from a Friend.

SUITCASE WANTED

A young man who is going to work on the Dorset Highway would like to get a second-hand suitcase to carry his clothes. Please telephone The Examiner.

Obituary

CHRISTINE McDYRE.

The death occurred at St. Joseph's Hospital on Thursday of Christine McDyre, aged 22 years.

Miss McDyre was a native of Donegal, Ireland, and had been in this country for two years.

The funeral is to be held on Saturday from Cain's Funeral Home, with Requiem Mass at St. Peter's Cathedral at 9 o'clock a.m. Interment at St. Peter's Cemetery.

WANTED
Experienced Permanent Waver and Hairdresser.
Write, stating references, to Box 3703, Examiner.
2d-148

Mystery Club Dance
(Are you a Member?)
If not, Come and be one
SATURDAY NIGHT
CANADIAN LEGION HALL
25 Cents. Dance All Night. 25 Cents.
Beautiful prizes will be given to One Lady in Each Ten.
1d-147-3721

Announcing
A Complete, Considerate and Economic Service, ensuring attention to even the smallest detail of each funeral conducted by us.
W. H. Hisbett Co.
DIRECTORS OF FUNERAL SERVICE
PHONE 1447. CHARLOTTE AND REID STS.

DOUBLE CHRISTMAS GIFT
1933 DRESSES
AT **9.75** BEAUTIFUL STYLES
ALSO 100 **CREPE DRESSES**
To clear at not only a sacrifice of profits, but in many cases at
$3 to $5 LESS THAN COST
PRICES AS LOW AS
2.98, 3.98 and 4.98
FLORENCE SHOPPE
Opposite Woolworth's

Christmas Table Dainties
At ASTA'S
THE BEST IN ORANGES
BRITISH HONDURAS ORANGES, the only sweet orange on the market today. SUNKIST, FLORIDA AND TANGERINE ORANGES. All in the pink of condition.
FOUR SPECIALS
BANANAS— Limited quantity only.
SEEDLESS GRAPE FRUIT— Three and four and five for 25c
GRAPES—Choice Emperor, lb. 10c
TABLE RAISINS— Fancy package ... 30c
Choice Head Lettuce, Celery Hearts, Spring Onions, Cauliflower, Pomegranites, Figs, Dates, Nuts (all kinds), Sweet Chestnuts, Pineapples, Pears, Apples, Fresh Horseradish.
CHRISTMAS BASKETS OF FRUIT AND HOLLY WREATHS A SPECIALTY
Phone 953 202 Charlotte

Natural Leaf Tobacco
FOR SALE
Sample packages 13 lbs. good leaf tobacco, mild or strong (with a real brier pipe free), $2.00; 50 lbs., $7.00; 100 lbs., $12.00. Pure Quesnel, 4 lbs. for $2.00. Shipped Anywhere. Agents wanted.
G. DUBOIS
18 Henderson - Ottawa, Ont.

G. A. Rowland DRUGS
Christmas Chocolates
Smiles 'n Chuckles, Betty Brown. The best quality on the market.
25c, 40c, 50c., 75c, $1-$1.50
Borland's Drug Store
228 Charlotte Street Phone 274

SOCCER DRAW
Injured Player's Fund
664—J. Fletcher, Peterboro.
69—J. Cromley, Port Hope.
727—C. Wiggans, Peterboro.
862—Soccer Fan, Lindsay.

25% DISCOUNT OFF
LEATHER COATS, WINDBREAKERS, DRESSING GOWNS AND BATHROBES
TO-NIGHT AND SATURDAY
BOARD & HUFFMAN
188½ CHARLOTTE ST.

JOPLING'S
Home Owned
Here's a Choice of Poultry and Meats for Christmas That Can't Be Beat for Both Quality and Price
LOCAL BRED AND FED TURKEYS
TENDER YOUNG GEESE
TASTY YOUNG DUCKS
MILK FED CHICKENS
Christmas Beef
Prime Rib Roast, lb..... 13c
Prime Rolled Roast..... 15c
Blade Roast (bone out), lb.... 10c
Porterhouse Roast, lb..... 20c
Good Oven Roast, lb..... 8c
Christmas Lamb & Pork
Legs of Choice Lamb, lb..... 15c
Forequarters of Lamb, lb..... 7c
Loin Lamb for Roasting lb. 12½c
Fresh Hams of Young Pork, Half or Whole, lb..... 10c
Butt Roasts of Pork, lb..... 9c
Pork Sausage or Sausage Meat, 3 lbs 25c
SEE OUR WINDOWS
We Deliver Free
Phones 254, 255. 340 GEORGE

"It's Confidence That Does It"
Beef Royal Winter Fair Red Label Beef
Our Own Christmas Special
Shoulder Roast, lb. 15c; Short Rib, 20c
Rump Roast, lb. 18c
FREE DELIVERY
TURKEYS— Some very fancy, lb. ..... 15c to 18c
GEESE— Choice, lb. ..... 13c to 15c
CHICKENS— Milk fed ..... 12½c to 17c
DUCKS— Choice, lb. 15c
ALL FOWL DRAWN IF DESIRED
FANCY CHRISTMAS LAMB
Legs, lb. 15c
Loins, lb. 15c
Shoulder, lb. 12½c
Christmas Plum Pudding in bags or bowls. Also candy nuts, raisins, apples, oranges, cranberries, etc.
PORK
Butt Roasts, lb. 10c
Shoulders, lb. 7c
Hams, lb. 12c
C.P.C. Pickle Back lb. 15c
C.P.C. Bacon, lb. ..16c
Swift's Premium Bacon, lb. 25c
R. B. Bacon, lb. ...23c
Maple Leaf Bacon, lb. 23c
Porter S. White Co.
'Phones 2960-2961 - 346 Charlotte

PROMOTE ROMANCE IN OLD PLYMOUTH

Town Fathers, Alarmed at Celibacy, Take Steps to Encourage Marriage.

PLYMOUTH, Mass., Dec. 22. — (C.P.).—Apparently the John Aldens of this town are not speaking for themselves. The figures show that Plymouth where the Pilgrim Fathers first set foot this side the Atlantic, and where they built up the richest of all New England hamlets, before the revolution, is slowly dying.

The town population, about 12,000, has dropped by 1,000 in two years. Marriages have fallen off from 172 in 1920 to less than 100 a year. Not a single marriage intention is now on fyle.

At the town hall the belief is that young men and women living in Plymouth move away when the time comes to set up homes of their own. And so they are going to do something about it. In future local couples will be not only invited to marry here, but strongly urged to keep on living in the vicinity of the famous rock.

As a tangible incentive, Chief of Police Russell Dearborn announces that his men will no longer interfere with cars parked at historic Plymouth beach, where the Mayflower hove to, or on Powder Point Bridge Road, thus giving romance a change to germinate.

The truth is, since Priscilla Mullens redirected John Alden's suit on behalf of Miles Standish into more personal channels, Plymouth has been proud of its reputation as the home of the love-match. That was in 1687 or thereabouts, and while the town fathers are not hopeful that any white palfreys will be curried for the journey from the church in these times, they are banking on the efficacy of the Plymouth beach moonlight.

Hastings Couple 28 Years Married

(Examiner Correspondence.)

HASTINGS, December 23.—Mr. and Mrs. Sherman Scriver celebrated the 28th anniversary of their wedding on Wednesday, and were hosts to a great many citizens who called to wish them many more years of wedded life.

Mr. Scriver is a Hastings boy, the son of Mr. and Mrs. J. B. Scriver, who recently celebrated their 58th anniversary. Mrs. Scriver was born in Lindsay, a daughter of Mr. and Mrs. T. Johnson. Their wedding took place in Hastings on December 21, 1904, Rev. Mr. Steele performing the ceremony. The happy couple were attended by R. Thompson and Miss Letitia Scriver. Mr. and Mrs. Scriver have spent their entire married life in the village. Their two sons, Lloyd and Cecil, are at home with them.

OVER THE TRANSOM

LONDON, Ont.—A rather particular thief climbed through the transom over the door of Ashplant's shoe store here. He gathered in the available cash, took one pair of boots— and a pair of spats.

Tyrtaeus was a Greek lyric poet, famous for his political elegies and marching songs.

Fugitive's Mother

Mrs. Catherine Burns, of Pittsfield, Mass., mother of the "chain gang fugitive," Robert Elliott Burns, who twice escaped from a Georgia prison camp, declares her boy will be cleared although he face extradition from New Jersey back to Georgia, following his arrest at East Orange. Burns came into national prominence as the author of the book "I Am a Fugitive From a Chain Gang," later made into a play.

Canada has 1,364,200 telephones in use at the close of 1931, a numoer exceeded only by the United States, Germany, and North Ireland.

HOLLYWOOD "Sense and Nonsense" Talkie Town Topics

OF COAST-WIDE interest to Canadian theatre-goers is "Back in '22," a celluloid compilation of high-lights of Canadian news items of exactly a decade ago. Digging into the files, astute film-editors have taken the cream of that season's news events, set the short film to sound and given the picture an old-time piano accompaniment of the sort that set feet pounding and small boys whistling in the old days of the so-called silent film.

As the days slip by, ten years seem like no time at all and yet, if we were to look back that far, we would see a lot of things that show that 1922 was a long, long time ago. Many of the big events of yesteryear which loomed so large then and have since been almost forgotten prove strangely interesting.

Completed by Associated Screen News, this unique Canadian film includes scenes of the great fire in the Temiskaming timberlands when flames swetp 25,000 square miles of territory and 17 towns, leaving 6,000 families homeless.

* * * * * * *

DIX AS FLIER FOR FIRST TIME

RICHARD DIX wears aviator's wings for the first time in his screen career in RKO Radio Pictures' "The Lost Squadron," on the Regent screen next week. Dix has played more than 200 different roles, ranging from Indians and hoboes to lawyers and gangsters. In his current picture, the star is supported by Mary Astor, Eric von Stroheim, Joel McCrea, Robert Armstrong, Dorothy Jordan and Hugh Herbert. Bebe Daniels and Edward G. Robinson starring in "The Silver Dollar" will be the New Year's attraction at the same theatre.

* * * * * * *

PICKFORDS TURN CHRISTMAS CASH TO NEEDY.

THERE WILL be a new kind of Christmas at Pickfair this year. The tree will be decorated as usual, but no presents will be exchanged. Mary and the members of the household have agreed to take the money and buy things for the needy.

Mary Pickford

Each employee at Pickfair will be asked to report the name of a family in want. On the day before Christmas, Mary will distribute boxes in which there will be the customary holiday trimmings, but also canned goods, staple groceries, blankets, clothes and a sum of money. These baskets will be delivered personally by the members of the household.

At the studio the star has asked her associates to take the money they would have spent on her and give it to a charity specializing in Christmas dinners for the poor.

Of course, Doug and Mary will have gifts for each other. And, just as predicted, he has cabled to expect him home for the holidays. He sails from Plymouth and will arrive here December 23rd.

* * * * * * *

FAMOUS SPORTS FIGURES IN PICTURE

PARAMOUNT has scored the "Sports Smash of the Century" in "Madison Square Garden", a talkie movie that is being screened at the Capitol theatre today and on Saturday of this week. There is a parade of famous old sports figures that will awaken memories in the breast of every old sports fan. You'll see Tom Sharkey, Mike Donlin, Stanley Zbyszko, Tommy Ryan, Jack Johnson and also some famous sports of this day and yesterday, like, Ed. W. Smith, Grantand Rice, Westbrook "Red" Pegler, Paul Gallico and Damon Runyon. Followers of the wrestling game will find a splendid picturization of the art in "The Flesh" starring Wallace Beery, Karen Morley and Ricardo Cortez being screened at the local Paramount theatre during the latter half of Christmas week.

* * * * * * *

LUPE VELEZ PAYS PLENTY FOR HER FOOTBALL TICKETS.

AFTER SPENDING $29 on punchboards trying to win football tickets for her hairdresser and prop-boy, etc., Lupe Velez had to plank down $30 in cash to buy the pasteboards. She gave her own pair of tickets to her chauffeur and went to the game with Winfield Sheehan. Or at least she had a date to.

* * * * * * *

TAKING A PEEK BEHIND THE SCENES

RALPH FARNUM is organizing a West Coast Polar Bear Club at Malibu. The idea is to go swimming all winter. At last reports they were waiting for the first ice to form on the Pacific....Who was the blonde with Buddy Rogers at the La Boheme Cafe? And Joe E. Brown was sufficiently recovered from flu to entertain a party at the same spot....Saw Sylvia Breamer lunching at Paramount. She is a l.tt'e thin now, but has the same haunting, dark eyes....Ernest Truex plans to go to London after he finishes "Whistling in the Dark" for M-G-M....Mary Pickford's still cameraman, Knute Rahn, used to be Alice Joyce's leading man in the old days. His brother is court photographer for the King of Sweden....Get a laugh from the title of Bryan Foy's new picture, "I am a fugitive from a Chain Store"....Bette Davis and her husband were at the Cocoanut Grove the other evening. It was her first night out since her operation 7 weeks ago....And El Brendel insists that people who live in glass houses shouldn't throw parties.

Bette Davis

* * * * * * *

STARS PHOTOS INSTEAD OF CHRISTMAS TREES

QUITE A STORM of discussion has been raised among the film folk over the illuminated photos of the stars which this year have replaced the proverbial Christmas tree along Hollywood's main stem. Some prefer the old yuletide decorations, other the new.

At any rate, no favoritism was shown in placing the pictures. Marlene Dietrich's photo is in front of a cut-rate drug company, Clark Gable's in front of an auto park. Polly Moran's before the Hollywood public library. Tallulah Bankhead's (appropriately) before a travel bureau and Stuart Erwin's in front of a five-and-ten-cent store.

* * * * * * *

SOME FACTS ON A ROMAN BATH.

TO A MODERN person, a bath is an incident.

Not so to the Roman gentleman of 64 A.D., however. His bath comprised many luxurious stages.

According to data gathered by Paramount's research department for production of Cecil B. DeMille's "The Sign of the Cross," the Roman nobleman's daily bath routine was as follows:

Entering his "insula" (private bath), he was set upon by two "balnetores" (muscular masseurs).

The next step was the "ephebias," a place for water sports similar to a gym pool of today.

Tiring of this, the Roman repaired in turn to the

Unctutorium—to be performed.

Laconicum—to clow a spell with water nymphs.

Elaeothesium—the last portion of the water bath.

Tepidarium—a slightly warm room.

Frigidarium—a cooler place.

Triclinium—where breakfast was served.

Velarium—a lounge where the gossip of Rome was exchanged.

Cubiculum—where he luxuriated in a short nap.

The bath required from six to eight hours to complete.

The Roman ladies took as much time, but confined their bathing to one luxurious stage, according to a spectacular scene in "The Sign of the Cross," featuring Claudette Colbert as Poppaea. While a hidden orchestra played wild, archaic music, and at least a dozen waiting women attended her, Poppaea, wife of Nero, performed her ablutions in 500 gallons of asses' milk strewn with rose petals.

While still in the bath she gossiped, sang songs, permitted her hair to be dressed, and had her breakfast served in golden vessels.

IDEAL CHRISTMAS GIFTS!

Something New in Hosiery

IMPERIAL TWIST

HOSIERY PAR EXCELLENCE

Colors are: Foggy, Clear, Blackberry Afternoon Teakwood

1.50 PAIR Holeproof

If you're at all puzzled, the best solution to the gift problem is Imperial Twist Silk Stockings. They cannot fail to please, and will be especially welcome as Imperial Twist wears twice as long as the ordinary Silk Hose.

GIFTS FOR HER AND HIM!

Full Fashioned Hose
Of silk and in all colors and sizes. Holeproof, well dressed and made by leading manufacturers. Pair ..... 79c to 1.50

Lace Trimmed Lingerie
Also tailored styles. Pyjamas, gowns, slips, vest and bloomers and dance sets. each or set ..... 89c to 1.49

May Belle Fancy Bloomers
These come in all the favored colors and sizes, smartly trimmed. Specially bought for the gift trade. They are wonderful value at 79c

Gift Dress Goods
Attractive variety of the new weaves of silks and woollens, including rough crepes, satins, cantons. Also printed crepes. 38" wide. Yd.. 1.00

Men's Scarfs In plaid or white crepe, square style. Some long with fringe trim. Reg. price $1.00 and up 69c

This Store is teeming with Super-Values—hundreds of them—for Christmas Gifts.

UPTOWN SILK SHOPPE

404 GEORGE STREET - - PHONE 3619

You Pay LESS for a Beatty Washer

BROS. LIMITED

Here's Canada's outstanding brand of washer at a price that brings you a tremendous saving. There is no mystery about the Beatty—it is not made by some unknown company, it is not distress merchandise, but a nationally-known standard product, made and guaranteed by Beatty Bros., Limited, the largest washer manufacturers in the British Empire. The Beatty is on sale to-day at the lowest price ever offered since washers were invented.

Beatty Washers Wash Better
Any washer can wash slightly soiled articles, but it takes the Beatty to make a thorough job of real dirty clothes like overalls, smocks, rompers, towels, collar and wrist bands, etc. With the Beatty the very dirtiest of garments come out perfectly clean in a few minutes.

Xmas sale

Other Prices
~~99.00~~
~~85.00~~
~~79.50~~
~~73.00~~
~~63.95~~
~~56.50~~
~~55.00~~
~~54.95~~

Only $5.00 Down—12 Months to Pay—Slightly Extra

Now Mother can have her washer. Almost anyone can afford a Beatty Washer on these low terms. Why should any woman put up with the inconvenience and cost of sending the laundry out to be done? Or why put up with the toil and drudgery of washing by hand?

A Xmas Present for Mother
Get Mother a Beatty for Xmas. Nothing you can buy for the home will please her more. And the satisfaction she has from it will last throughout the year, and for the rest of her lifetime. Banish drudgery. Phone now.

Our Price Only $54

GIVE MOTHER A BEATTY AND PLEASE HER

BEATTY WASHER STORE

342 Water Street

OPEN EVENINGS. PHONE 3129

Indoor Gardening

Watering Plants

By DEAN HALLIDAY
Central Press Garden Expert

WATERING plants sounds like a simple subject, but it really is the most important part of caring for plants indoors and the thing that most amateur plant lovers understand least.

The cardinal rule, of course, is to water house plants when they need it—not merely when you happen to think of it. How can you know when a plant needs water, unless the habits of that particular plant are well known? Here is a simple and effective way: Pick up the pot and rap it with the knuckles. If the sound is dull, the plant has sufficient water, but if the pot rings, the plant is dry and therefore should be watered.

Plants which grow rapidly or produce an abundance of flowers require more water than plants which are resting or not in active growth. Slow growing plants stand the greatest amount of neglect in watering.

Half watering plants is really worse than not watering them at all. Plants growing in small pots frequently are filled with roots. When such a plant is only half watered the surface of the soil becomes wet but the soil in the bottom of the pot remains bone dry. At frequent intervals most house plants should be set in a tub and allowed to soak up all the water they will take.

When the sun is shining, plants stand more water than during dull weather. Too much water in dull weather causes the buds of flowering plants to drop and the leaves to turn yellow.

BE BEAUTIFUL

By GLADYS GLAD.

Artificial blondes are by no means the product only of recent years. For way back in the Roman era, gentlemen seemed to prefer blondes. And many of the Roman damsels experimented with different bleaches, in order to transform their raven locks to gold.

In those days, of course, a good many heads of hair were ruined because of experimental and inexpert bleaching. But even to-day, all the bleached blonde tresses one sees are not in the best of condition. And it's not always due solely to the bleaching treatments, either. For bleached hair requires a special shampooing process. And very few women seem to realize this fact.

Bleached hair cannot be shampooed in the same nonchalant manner that a virgin head of hair usually is. For bleached hair is not of a normal tone or texture. The bleaching agents remove a great deal of natural oil from the hair, weaken it and tend to make it dry and brittle. And an ordinary alkaline soap used for shampooing would only tend to increase the dryness and brittleness of such hair.

Of course, bleached hair should always be given frequent hot oil treatments, such as the excellent castor oil treatments described in my "Beauty Culture" booklet, in order to counteract the bleach's drying effects and to keep the hair soft and glossy. But for ordinary cleansing purposes, I personally think that the egg shampoo process is best for bleached hair. The whites of two eggs should be beaten to a stiff consistency for this shampoo. The hair should first be moistened with lukewarm water, and then the beaten egg whites applied. The fingertips should be worked through the hair and over the scalp in the same manner as when a soap shampoo is used.

After several latherings with the egg whites, the hair should be rinsed about three times with lukewarm water. Hot water should never be used in this shampoo, as the egg might harden.

As the final rinse, a solution of half a glass of cider vinegar and a pint of clear water should be used. This will invigorate and enliven the hair, and help to counteract the weakening effects of the bleaching.

ANSWERS TO QUERIES.

Finger Nails.

Rita: Massage a bit of warmed olive oil into the base of each of your nails nightly before retiring. This will help to correct their dry, brittle condition.

Thin Legs.

Teresa: It is indeed possible to develop, fatten and shape thin, scrawny legs. Full information on this is contained in my article on "Care of the Feet and Legs," but is too long to print here.

Colors.

Harriet: I think that you will find shades of tan, brown, blue, grey, dark green, dark red and black most becoming to you.

the GIFT that LASTS

A YEAR

FOR twelve months, for six days each week, your gift of a year's subscription to The Examiner, acts as a constant reminder of your thoughtfulness, your friendship, and your good taste. The subscription is only $4.80 by mail and $6.00 by carrier.

THE EXAMINER

Brings the World to Your Door

NEIGHBORLY NOTES

Please phone items to 1600 or 1601

Mr. and Mrs. W. H. White, of Renfrew, are spending the Christmas holidays with friends in the city.

* * *

Mr. Louis H. Chesler, of the University of Toronto, is home for the holidays with his parents, Mr. and Mrs. B. Chesler.

* * *

Miss Eileen Donoghue, of Rochester, N.Y., is spending the holiday season with her parents, Mr. and Mrs. D. Donoghue, Simcoe Street.

* * *

Prize-winners at the Knights of Columbus card party this week were as follows: Messrs. T. Pepe, James O'Toole, Douglas Hatton, Douglas McDonald, Synes, E. Bolton, F. Jones, C. McKane, A. S. Pepe, D. Campbell, Mrs. Flaherty, Mrs. L. Riley, Mrs. Nixon.

* * *

Mr. Louis Zacks, of Queen's University, Kingston, is spending the holidays with his parents, Mr. and Mrs. M. S. Zacks, King Street.

* * *

The many friends that Elsie McLuhan, reader, of Winnipeg, made on the occasion of her visits to the city, when she recited at Murray Street Baptist Church, will be interested in knowing that, during her recent stay in Toronto, she gave six recitals and has as many more booked for the New Year. She also gave twice-a-day sacred Sunday recitals in various churches. On January 31, Miss McLuhan is giving a recital under Rotary Club auspices in Halifax. She left this week to spend Christmas at her home in Winnipeg.

* * *

Members of the office staff of the Quaker Oats Company, and their friends, held a jolly dinner and dance last evening in the Paragon Hall. Excellent music for dancing was played by Mose Yokom. Arrangements were in the hands of a committee composed of Messrs. Alex. Butcher, Fred Ash, and George Nicholls.

Better Results Given By Share-Out Clubs

LONDON, December 23 (C.P. Cable). — There is a rather less melancholy story to tell this year of the Christmas share-out clubs. Many of the smaller of these are conducted amongst a group of the workmen or dwellers in some industrial area under haphazard conditions. The secretary or treasurer is unaccustomed to handling cash or keeping accounts. The pitiful result often is that when the time for the share-out arrives both the cash and the official are missing.

Fewer instances of these lapses appear to have been reported this season. Possibly small subscribers to such clubs have learned by bitter experience to place their organization upon a sounder basis.

There are share-out clubs in plenty, however, which have for years been conducted with extreme efficiency. Some of them in the London area distribute as much as $200,000.

POPE ARRANGES TRUCE?

VATICAN CITY, December 23 (C.P.). — Pope Pius XI. obtained to-day a pledge of a Christmas 24-hour armistice on the Gran Chaco battle front from the governments of Bolivia and Paraguay. Both agreed to Vatican proposals that hostilities cease from 10 p.m. to-morrow until 10 p.m. Sunday, in compliance with the Pope's desire that there be no fighting on Christmas.

We extend our Heartiest Christmas greetings. May one and all enjoy the Best of Everything.

BUEHLER BROS. LIMITED

387 GEORGE 50c Meat Orders Delivered FREE Phone 3680

A complete line of meat as well as a select display of quality Christmas poultry.

CREAMERY BUTTER 22c lb. | PURE LARD 9c lb

Fresh Pork Shoulders 6c lb

Breakfast Bacon 12½c lb SLICED | Cooked Ham 22c lb THINLY SLICED

FRESH SPARE RIBS 4 LBS. for 25c

2,000 LBS. ONLY, WHILE THEY LAST

Rolled Rib Roast 15c lb | Rib Boiling Beef 5c lb

BEEF ROAST Blade - - - - 9c Chuck - - - 6c Shoulder - - 7c

Special Xmas Dressed Palace Roast 10c

Rump Beef Roast 12c lb | Rump Veal Roast 13c lb

Milk Fed Christmas VEAL Leg Roast - - - 12c Rolled Roast - 12½c Cutlet Roast - - 22c

Steaks and Chops Proportionately Low

Choice Spring Lamb Legs - - - 15c Fronts - - - 8c Rolled Roasts 12½c

SMOKED SHANKLESS PICNIC HAMS. lb. ..... 9c | SMOKED HAM. CHRISTMAS SPECIALS, lb. 12c

Peamealed Back Bacon By the piece 12c

Just Between Us Women

A daily chat with Examiner neighbors conducted by Anne Wilcox

BEFORE STARTING to-day's discussion, may I express the hope that every one of you readers will have a real old-fashioned Merry Christmas, and that Health and Happiness will be yours in 1933!

* * * * * * *

The day after to-morrow is Christmas Day, and there is scarcely a household where a certain delightful flurry is not felt in the atmosphere.

* * * * * * *

There are gifts to be mailed, presents to be wrapped and delivered, for even when persons are before hand with getting things off, there are likely to be one or two last-minute things not included.

* * * * * * *

Then for the housewife—there is market ordering to be attended to, cooking to be done and rooms to be made ready, to say nothing of a tree to be trimmed.

* * * * * * *

Amid all the exuberant prepafation and the hurry which is almost inescapable, there is a test put upon good nature. At heart, everyone feels goodwill, but the emergencies of the moment, often call forth expressions that do not voice such a feeling.

* * * * * * *

So we must guard against little irritations.

* * * * * * *

If there ever was a time when it is wise to follow the adage about a soft answer turning away wrath, it is in a Christmas rush.

* * * * * * *

The foundation on which the rush is laid is one of goodwill, of joy, of happiness. We defeat its significance during the jarring moments.

* * * * * * *

So, when they come and we get enmeshed in unpleasant words, our adjustment lies in erasing the incident from our remembrance, and begin having a Merry Christmas right away.

Stamp Collection Of King George Fills 370 Volumes; Every Stamp Is Of Empire

By MARY HACKER
Central Press Canadian Correspondent

LONDON, Dec. 23—The hobby of His Majesty King George is contained in 370 volumes.

Between their red leather covers lie the treasures of his famous stamp collection. This collection has one unusual trait. It contains not a single foreign stamp. Every stamp in it is a stamp of the British empire, which forms a complete record up to date of the postal development of the empire.

Here is revealed the struggle of some small outposts of civilization founding their first postal services.

Mauritius Island, yearning for a printed stamp and having no facility for getting one, entrusted the island watchmaker to print stamps off a hand-die. He would lay aside his watches and punch out the stamps one at a time, in a leisurely way. Even then he had plenty of time to give the watches. But then there came a time when Mauritius was developing rapidly. Speed was essential. Mass production came in—and the old watchmaker punched out his stamps with a larger die in batches of twelve.

King George has one of the earliest single stamps.

Another colony used to run out of the most-used values, and before it had come to think of printing more of them, the postal authorities hastily ran stamps of other prices through a printing machine and printed fresh prices on them in black. One harassed official put in a sheet of stamps upside down, so making not only a curiosity but an error. The King has one of these jumbled stamps.

He buys all his stamps in the open market, as an ordinary collector, never accepting them as gifts from anyone but his intimate friends.

But only once has he sold a stamp at a profit, and that was during the war, when the needs of the Red Cross fund were enormous. He took out one treasured slip from its red leather sanctuary and put it up for auction. It fetched 2,500 guineas.

Not even in the utmost extremity are any of these stamps to be sold for his majesty's personal profit. He regards the collection as belonging to the nation, not to himself.

Favorite Recipes.

PUMPKIN PIE.

For dinner, there is nothing better than a delicious new pumpkin pie made with cocoanut to give a fine, new flavor with fresh pumpkin. For the evening party, tarts with the pumpkin filling are delicious, too. But whether pies or tarts, use a light pastry that is especially adapted for shells, such as the one given here.

PIE CRUST.

2 cups sifted cake flour
½ teaspoon salt
½ cup cold shortening
½ cup cold water (about).

Sift flour once, measure, add salt and sift again. Cut in shortening until mixture looks like meal. Add water, a little at a time, mixing with a knife or spatula until the dough cleans the bowl of all flour and pastry. Use as little water as possible. Roll dough ⅛ inch thick on slightly floured board. Fit loosely on pie plate. Turn edge and prick with fork. Bake in hot oven (450) for 15 minutes. Makes one 9-inch two crust pie or twelve 2½ inch tart shells. Use ½ recipe for one pie shell only.

DELICIOUS PUMPKIN PIE

Use ½ recipe given above to make pie shells and line plate with pastry. Then fill with this fine flavored custard.

1½ cups premium shred coconut
2 cups cooked, mashed pumpkin
1 cup sugar
½ teaspoon mace
½ teaspoon cinnamon
½ teaspoon allspice
3 tablespoons butter, melted
3 eggs, slightly beaten
2 cups milk, scalded.

Combine ingredients in order given and mix thoroughly. Pour into pie shell. Bake in hot oven (400) 15 minutes, then decrease heat to moderate (350) and bake 30 minutes longer.

Gay, Modern Lamp Shades Made from Strips of "Cellophane"

ONE of the most important adjuncts to the charm of any room is its lamp shades, and the modern trend for colourful shades, each with a touch of individuality, is nowhere better shown than in the increasing popularity of shades, made in the home, of shimmery colourful material that looks equally well when the light is on and when it is not. The Diana Shade is 10 inches in diameter and made on a wire frame, in many cases an old frame the covering of which has been discarded. "Cellophane", in a roll, some colored crepe paper, a few gummed blue, red, or gold stars and a yard and a half of ribbon for binding are the materials needed. Many color combinations can be made.

Having secured either an old or new wire frame, cut the paper slightly more than the height of the frame and as wide as two of the sections made by the wire uprights. Stretch and paste it over two sections, pressing it down neatly top and bottom. Trim off the surplus. Proceed around the frame until it is all covered with the paper. Then stick stars, or colourful cut-outs of any sort, here and there upon the paper.

"Cellophane" in overlapping strips is used for the outer and inner wrapping. The roll of this material should be cut into inch wide strips and folded to a half inch width. The strips can be cut the entire length of the roll by withdrawing the cardboard tube and slitting the roll lengthwise. This long transparent strip is wound up, over, down and up again, overlapping the strips half their width until the frame is covered.

The shade may be bound top and bottom with silk, velvet or other attractive binding ribbon which may be glued into place.

Plain transparent or coloured "Cellophane" in rolls, may be obtained at department, stationery and chain stores.

"CELLOPHANE" is the registered trade mark designating cellulose sheets and films, manufactured in Canada under special arrangements with the duPont Cellophane Co., Inc.

Trim And Swanky

Trim and swanky is Jean Arthur, screen player, when she wears this navy blue wool coat with cross fur collar, and blue suede shoes.

CONTRACT BRIDGE

WRITTEN FOR CENTRAL PRESS
By E. V. SHEPARD

"WILL YOU FINISH THE RUBBER FOR ME?"

As I entered the card room I was asked: "Will you finish the rubber for me? I must catch a train." The request was not an uncommon one, and I readily agreed to play the current hand, as well as to finish the rubber. But the bidding that the player rehearsed for me was not so commonplace. I was given B's hand as the declarer, with a contract of 7-Diamonds to fulfill.

	♠ K Q J 10 8 5 ♥ 7 6 ♣ J 9 8 ♦ 9 8	
♠ A 7 3 2 ♥ A K 4 ♣ A K 3 ♦ A K 6	Y A B Z	♠ none ♥ Q J 5 2 ♣ 7 6 4 2 ♦ Q 7 4 3 2
	♠ 9 6 4 ♥ 10 9 8 3 ♣ Q 10 5 ♦ J 10 5	

Contracting had gone as follows: Z, Pass; A, 2-No Trumps; Y, 3-Spades; 4, 4-Diamonds; A, 4-No Trumps; B, 5-Hearts; A, 5-No Trumps (on account of his four Aces; B, 6-Diamonds; A, 7-Diamonds (as worth more than 150 Aces).

The opening lead was the 9 of spades. Dummy's Ace won. I looked over the hand, and I tried to calculate what each opponent had and the best way to try for that grand slam. Probably Y held at least six spades, with 100 honors. The most common division for a hand having a six-card suit was 6-3-2-2, but suppose Y's suits were divided in that common manner, which was his 3-card suit? There were missing five trumps, and the odds were better than two to one that these were divoded 3-2 between Y and Z. Probably Y held the two trumps. There were missing in both hearts and clubs six cards. The odds against six cards being divided 3-3 are 65 to 35. If Z held only three hearts, regardless of how trumps were divided, I never could go game. My only chance to go game was in case Z held the following distribution of cards: four hearts, three clubs, three diamonds and three spades. I had to pick Z's hand. I could not figure out both what Y and Z might have, and play for both at once. I took what I considered the only chance, and I played for that chance to hold good.

First I won two diamond tricks in dummy. Both opponents followed suit, leaving the J of diamonds in one hand. I assumed that Z held this missing honor.

I won two heart tricks in dummy. Both players followed suit, leaving somewhere unknown to me the 9-8 of that suit. If Z held both the missing trump and the two missing hearts I was all right. If he held only three hearts he would be able to ruff the fourth round of hearts, and my plan of discarding the losing club from dummy on my fourth heart would not work.

I led dummy's third heart. Y discarded his lowest spade, showing that he did not hold the missing trump. My hand won two hearts tricks, and of course Z had to follow suit. On the fourth lead of hearts I discarded dummy's lowest club. But I was not yet out of the woods.

Dummy's Ace and K of clubs won the eighth and ninth tricks for our side. Both adversaries followed suit, but would Z have two spades was what troubled me.

I led a spade from dummy and trumped it. Both opponents played spades. I led my club. Z followed suit, and dummy trumped the trick, which was our eleventh tricks. To my delight Y played a club. That assured me that Z held one more spade and his one trump. I led a spade from dummy. I trumped with my low diamond. Z played a spade. Then I picked up my thirteenth trick with my Q of diamonds. Z had held just what I hoped he had. The only chance had been taken and it had won.

FASHION SERVICE

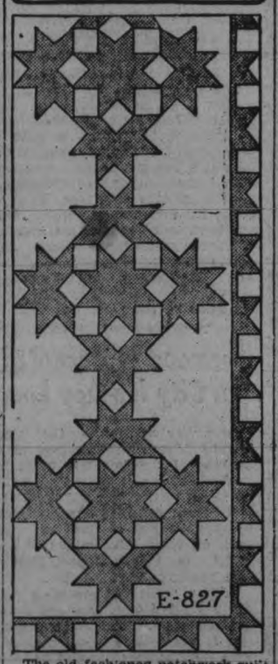

The old-fashioned patchwork quilt is back again!

It is amusing to make it, and how proud you'll be when it's finished.

It's made of cotton material, and at a very small outlay.

Cotton batting is used as a fill. Unbleached muslin sheeting may be used for the foundation of the quilt.

Style No. E-827 is a very effective design in stars and cubes. It measures about 74 by 91 inches including a 3-inch border.

A calico print in blue and white with plain white is a nice scheme.

It will take 3⅞ yards of 36-inch printed material with 9¼ yards of plain with 2¼ yards of unbleached sheeting. Transfer blue.

Price of Pattern 15 Cents

The Examiner:
Please order for me—
Pattern Number .....
Size .....
My Name .....
Address .....
.....
I enclose 15c in payment.
Allow five days for return.

EXPERT WANTED

UNIONTOWN, Pa., Dec. 23 (A.P.)—Wanted: a Code Expert. Burgess Davis H. Russell of Dawson, reported one of his Leghorn hens laid an egg with a shell bearing this inscription: "One-B-One."

Household Hints

MENU HINTS

Baked Omelet
Scalloped Cabbage and Apple
Hot Biscuits Raw Carrot Salad
Cocoanut Pie Coffee

To-day's Recipes

Baked Omelet—One and one-half cups milk, one-half teaspoon salt, three tablespoons corn meal, one tablespoon butter, three eggs. Scald milk in a double boiler, add the salt and corn meal. Stir until thick, then cook for 30 minutes. Add butter and stir until well blended. Add to beaten yolks of eggs. Fold in stiffly beaten egg whites. Pour into a greased baking dish and bake in a moderate oven, 350 degrees F., until firm, 30 minutes.

Scalloped Cabbage and Apples—Two quarts shredded cabbage, one quart tart sliced apipes, salt to taste, one teaspoon sugar, two to four tablespoons butter, one cup buttered bread crumbs. Place in a greased baking dish alternate layers of cabbage and apples, seasoning each with salt and butter and sprinkling the sugar on the apples. Over the last layer spread the buttered crumbs. Cover and bake in a moderate oven for 45 minutes, or until the cabbage and apples are tender. Toward the last remove the cover so the crumbs can brown. Serve in the baking dish.

Raw Carrot Salad—Three carrots, one teaspoon minced parsley, salt, paprika, salad dressing, iceberg lettuce. Grate the carrots or pass through food chopper, using the fine knife. Mix with parsley and seasonings and moisten generously with salad dressing. Chill and serve piled high on iceberg lettuce.

LAST MINUTE Gift Hints

At McBRIDE & FRANKS

Timely Reductions for Last Day Shoppers— Several lines again reduced

Also 10% Cash ... Discount on all regular lines

CHILDREN'S FIBRE ROCKERS—Strongly made, in light and dark finishes. Cushioned seats in figured chintz. Reg. price 4.35, for each **3.35**

BOUDOIR LAMPS — Several styles, standards in metal, enameled in plain colours with silver trim, dainty silk shades, neatly gimped in plain shades of rose, mauve, green and gold. Reg. price up to 5.00, for each **3.00**

SMOKERS—In all metal, patented handy ash dump, container underneath, rich bronze finish trimmed with gold. Regular price 3.00, for **2.25**

SMOKERS—Solid gum wood. Old English walnut finish, square shape four legs, shelf on bottom, glass tray and cigar holder. Regular price 3.00, for **1.00**

Reg. 42.50 Chesterfields For 19.95

Another truck load of these odd chesterfields made by Snyder of Waterloo. A last factory clear out. These are full size and upholstered in best quality plain denim in shades of brown, blue and rose. Reverse cushions in heavy quality figured tapestry in shades to match. Reg. price 42.50, for **19.95**

Come Early for these as supply is limited.

PICTURES—These make an ideal gift. A large variety of subjects and frames, small, medium and large sizes. All marked at special low prices, ranging from, each ..... **29c to 4.50**

TAPESTRY WALL PANELS—Very fine quality, variety of beautiful designs in nice color combinations. Sizes 20 x 59 inches. Regular price 4.50, from, each **1.59**

TAPESTRY CUSHION TOPS—Same quality and designs as wall panels. Size 20 x 20. Reg- **50c**

CUSHIONS—Covered in good quality silk in plain and figured designs, filled with pure kapoc, assorted shapes in shades of gold, rose, blue, green and American Beauty rose. Regular price 3.00, for each **1.69**

REMEMBER 10% CASH REDUCTIONS ON ALL REGULAR LINES

McBride & Franks

Phone 2069 . 224 Charlotte St

STUDY CLUB HOLDS SECOND MEETING

Miss Mary Fitzgerald Read Very Interesting Paper.

The Immaculate Conception Study Club held its second meeting recently. Miss Mary Fitzgerald read a very interesting paper on the "Deportation of the Acadian Neutrals." This was introduced by Longsfellow's description of the village of Grandpre, recited by Miss Mary McCabe. The subject of the second paper, which was presented by Mr. William O'Toole, was "The Extent of the Ancient Diocese of Quebec." The writer recalled the time when this diocese embraced the greater part of this continent and very graphically described the explorations of LeSalle, Joliet, Marquette and Hennipen, which added a territory now comprising a dozen states to the French Crown. After the Louisiana Purchase by the American Government, there still remained of this venerable see, territory now divided into seven ecclesiastical provinces. A recitation, "Pere Lalemont" by Gladys Perdue, and two numbers, "The Bells of St. Mary's" and "Good Saint Anne" by the choir, completed the program.

Officers Elected U.F.O. Club No. 519

At the annual meeting of the Peterborough U.F.O. Club, No. 519, held in the Paragon Hall this week, the following officers were elected for the coming year:

Kenneth R. Petrie, president; W. W. Dawson, vice-president; E. A. Scott, secretary-treasurer, executive, A. Armstrong, W. Roseborough, for Smith Township; James Jackson and Alexander Huston, for Otonabee; Harry Young, for North Monaghan, Walter Garbutt, for Douro. Members of Peterborough Live Stock Shipping Board: C. E. Moore, James Shields, and Charles Brown; auditors, W. W. Dawson and Charles Brown.

After the meeting, the young people enjoyed a program of dancing to music played by Red Moncrief's Orchestra, with Bert Jones as floor manager.

Simpson's Amazing Amerks Blank Leafs 1-0

SHEPPARD SCORES ONLY GOAL OF GAME IN THE SECOND PERIOD; BRUINS OUTCLASS WINGS TO WIN

Cotton and Conacher Draw Major Penalties in New York Fixture.

HAWKS BEAT MAROONS 4-1.

Montrealers Outskated on Their Own Ice By Chicago Sextet.

TORONTO, Dec. 23 (C.P.).—**If Toronto Maple Leafs are ever called on to face New York Americans in a Stanley Cup final it probably would be just too bad for the shotmakers of Mr. Conny Smythe.**

While Mr. Smythe's Toronto Maple Leafs can skate with any one of seven foes in the National League, outshoot most of them and generally make headway in the common run of things, they are just another pushover for the Americans. It is unfortunate for the Amerks they don't hold any particular power over other teams.

Last night the jacked-up, bespangled Americans bumped and bruised the Leafs before an admiring crowd of 8,000 in Madison Square Garden. They nagged the champions of the world by persistent back-checking, stilled the big guns of Charlie Conacher and Busher Jackson with a stern defence and put over a 1-0 victory because Johnny Sheppard scored in the second period.

The boys on both sides carried sticks very high throughout and the resultant flare-ups cost the Leafs more dearly than the Amerks. Conacher was banished for five minutes after swinging his club at Normie Himes in the third period, and Nick Wasnie of Americans and Harold Cotton of Toronto waged a fist duel along the boards that brought both major penalties.

Roy Worters had to be good at times to keep the Leafs from scoring, but his forwards helped no little by consistent backchecking. A couple of Winnipeg-bred front-liners, Red Jackson and Wilf (Twinkle) Starr, were useful here. The Amerks obtained Jackson from their New Haven farm in the Canadian-American League and Starr from the defunct Springfield Indians.

The defeat of the Leafs was no more surprising than the 4-1 drubbing Chicago Black Hawks administered the Maroon at Montreal, or the sweeping 7-0 whipping the Bruins handed Detroit Red Wings at Boston. Boston's win sent them into a tie for first place with New York Rangers in the United States section.

Maroons Outplayed.

Maroons were outplayed by a fast-skating outfit that seemed to have recovered much of its power with the return of Johnny Gottselig, after a month's lay-off with injuries. Regina's Johnny sent the Hawks out in front within two minutes of the start by ramming home a goal after a passing bout with Lolo Couture and Paul Thompson.

Mackenzie got another for the mid-westerners in the first period before Earl Robinson tallied the only Maroon goal. Couture and Doc Romnes added Hawk scores in the third session.

Ill with tonsilitis, curly-headed Charlie Gardiner played a superlative game in the Chicago nets. He was rushed to hospital as soon as he had skated off the ice after the game, but it is expected he will be ready for more action Saturday when the Hawks visit Toronto.

Sweet Revenge For Bruins.

It was revenge the Bruins were after, and 14,000, largest crowd of the season at Boston, turned out to see them get it in full measure. The Red Wings, fresh from a 2-1 win over Boston Sunday night in a game that ended in a free-for-all fight, held Bruins to a single goal in the first period, but they were outclassed after that. Bruins banged in three in the second session and three in the third.

George Owen, the big Harvard boy, scored twice, and five forwards—Billy Burch, Marty Barry, Harry Oliver, Art Chapman and Joe Lamb—shared the other scoring fruits.

N.H.L. Leaders

(By The Canadian Press)

CANADIAN DIVISION

Team—Toronto, won 8, lost 5, tied 2; 18 points.

Points, Goals and Assists—Northcott, Maroons, 12 goals, 5 assists; 17 point. Haynes, Maroons, 6 goals, 11 assists; 17 points.

Goals.—Nortcott, Maroons, 12.

Assists—Haynes, Maroons, 11.

Penalties—Horner, Toronto, 45 minutes.

Shutouts.—Walsh, Maroons; Chabot, Toronto; Beveridge, Ottawa, and Worters, Americans, 2 each.

AMERICAN DIVISION

Team.—Rangers, won 8, lost 3, tied 3; Boston, won 9, lost 5, tied 1; each 19 points.

Points, Goals and Asissts.—W. Cook, Rangers, 9 goals, 8 assists; 17 points.

Goals—Barry, Boston, 12.

Assists.—Boucher, Rangers, 11.

Penalties.—Johnson, Rangers, 44 minutes.

Shutouts.—Thompson, Boston, 4.

OSHAWA AND LIONS LOSE JUNIOR GAMES

Native Sons and Danforths Score Impressive Victories on Toronto Ice.

TORONTO, Dec. 23.—What's the matter with Lions? The failure of Eddie Livingstone's highly fancied squad to click was never more apparent than last night, when they lost their second start to Native Sons, 2 to 1. There is something dramatically wrong with last year's Big Four champions. Livingstone attributes their poor showing to date to lack of practice and is confident that at the tiem of their next engagement they will once more be the team they were last season.

In the second contest of last night's Big Four group O.H.A. junior double-header "Dad" Gagnon's much-abused Danforth outfit scored a surprise victory when they managed to stave off a weakened Oshawa team to win out 3-2. The Motor City team were minus two of their stellar performers last night, "Jo Jo" Graboski and Maundrell, clever wing man, and this made them less formidable. The former is visiting his parents in North Bay for the Chirstmas season, while Maundrell is sick.

FIGHTS LAST NIGHT

(By The Associated Press)

SAVANNAH, Ga. — Charlie von Reeden, New York, outpointed Dave Barry, St. Louis (10); Johnny Miles, St. Louis, knocked out Billy Stallings, Jacksonville, Fla. (2).

Dempsey Enters Boxing Promotion Field

Ancient Jap Sport Revived In U.S.

Kando, the ancient Japanese ar of fencing, is revived in the United States by T. Shimo who teaches youthful Orientials in Los Angeles the sport which Japan alone has practised for the last 1,000 years. The combatants, faces protected by "baskets," battle with bamboo swords.

EARL ROCHE STARS IN BULLDOGS' WIN

Windsor Takes 2-1 Victory From Detroit on Latter's Home Ice.

TORONTO, Dec. 23 (C.P.)—Earl Roche, shiftly left-winger for Windsor Bulldogs, and one-time Montreal Maroon player, may have a touch of the 'flu, but that did not prevent him from playing a leading role in spoiling Carson Cooper's inaugural as manager of the Detroit Olympics of the International Hockey League.

Roche, who left a sick bed last Tuesday to play against London Tecumsehs and is still fighting off a severe cold, was the big gun in Windsor's 2-1 victory over the Olympics at Detroit last night. He and Manager Jack Arbour helped Stan Brown score the first Bulldog tally in the second period and less than three minutes later he counted the second tally on a pass from "Peaches" Lyons.

It was Cooper's first managerial attempt since he succeeded George Hay, who was moved up to the Red Wings this week. Gus Marker and Leo Goldsworthy, who came to the Olympics in the Hay deal, performed creditably, but were unable to score.

Moffatt counted the lone Olympic tally in the third period, scoring neatly after taking a pass from Gordie Brydson.

Both goalies were kept busy. Clark pulled off a particularly smart save when he stopped one with his chin and as he dropped to his knees, swept the disc out of danger.

MISSED CENTRAL LEAGUE

Newcastle has tried a few times to get into the Central League, and, the last time, went so far as to offer visiting teams part of their travelling expenses. The club won admission, but one of the teams that failed to get sufficient votes, objected on the grounds that Newcastle had committed a breach of rules in offering inducements. The protest was upheld and Newcastle lost out.

United officials saw in the Bo'ness affair a chance to get a place in the Scottish League and thus assure 50,000 football fans of Newcastle a big first class every week, but Scotland said no. And that's that.

Row In Penalty Box As Reds Beat Eagles

PROVIDENCE, R.I., Dec. 23. — The Rhode Island Reds broke the jinx which the New Haven Eagles have held over them in the Canadian-American Hockey League by winning at the Auditorium last night 4 to 1. It was the first victory for the Reds in three starts against New Haven this season.

The game was climaxed in the third period by a penalty-box fight between "Sparky" Vail and Harold Picketts. They had been banished for roughing and words flew in the box until Vail let fly. During the melee the Eagles scored their only goal of the game. The Reds had scored two in the first period and added one in the second and third.

It was the fourth straight victory for the Reds at home.

Badminton Club Is Formed At Havelock

HAVELOCK, Ont., Dec. 23 (Examiner Correspondence).—Badminton was added to the long list of sports in this sporty town at a meeting held at the home of Edward Fennell on Wednesday evening.

Miss J. C. Hendershott of the Public School staff has been very energetic in her efforts to have a club formed here, the culmination of which was the formation of the first badminton club of Havelock.

Arrangements were made to purchase the necessary equipment, and the town hall has been obtained at a reduced rental for the games that are to start the first week in January. Wednesday and Thursday evenings of each week are the days set aside by the club.

Norwood Is Accepted In City Hockey Loop

Norwood's entry into the City Hockey League was accepted at a meeting of the loop last night in Duffus'. This will bring the league up to six teams, provided the Normal School definitely enters—there being no representative of this team on hand. The others in are P.C.I., St. Peter's School, Rotary and Rangers' Meat Market.

With a small representation out, not a great deal of business could be transacted. After some discussion it was decided to get in touch with the Normal team and find out its plans; then draw up a schedule. This would be a single schedule, each team playing each of the others once, and if they were finished in time, it could be extended to a double schedule.

It was recommended that a rule be adopted allowing only the puck-carrier to be checked as in past years, but contrary to the O.H.A. ruling. This will be voted upon at the next meeting. The Norwood team was willing to co-operate in any way if permitted to enter the City League, and those present were in favor of accepting the out-of-town team, provided no O.H.A. or Peterborough League player was used. With nothing more to be done at present, the meeting was adjourned till Thursday, January 5th when all league business will be wound up preparatory to starting the schedule.

The annual pest competition held in Alberta this year brought about the destruction of 43,614 crows and magpies, 621,786 gophers, and 152,773 crows' and magpies' eggs, most of the work of ridding the Province of agricultural pests being accomplished by school children.

Wire mileage of Canadian telephone systems approximates 5,000,000 miles, and is sufficient to encircle the earth some 200 times.

Free Drinks Aid To Bring Crowds

CAMBRIDGE, England, Dec. 23.—(C.P.)—**Terence Gray, well known producer, is making a "sure hit" at the Festival Theatre, Cambridge, which he founded, by giving free drinks to all who attend on one night. Nobody knows in advance which night it will be, however, and in this he keeps everyone guessing. He invites his first night audiences to the stage to meet the actors, and, where possible, the author of the play as well.**

Terence Gray's Monday nights on the stage of the Festival Theatre after a show are a great feature of Cambridge artistic life. Mr. Gray's name is a household word in advanced theatrical circles, and it is not necessary for him to give free drinks to draw audiences, nor is it necessary for him to advertise his shows by inviting audiences to the stage on first nights. He seems to enjoy doing these things however and his audiences enjoy them too.

NEWFOUNDLAND PAYMENT DISCUSSED BY BENNETT

OTTAWA, Dec. 23 (C.P.)—"The Prime Minister informs me that he had several discussions about the Newfoundland situation with the British Government, and he will make a statement regarding same either before or immediately after his arrival." This was the declaration of Rt. Hon. Sir George Perley, Acting Prime Minister, to-day following receipt of a cable from Premier R. B. Bennet on the subject of the interest payments due by Newfoundland on January 1.

The statement of Sir George Perley confirms the dispatch from Ottawa last night, that Premier Bennet had discussed with the British Government the matter of the $1,941,473 payment due by Newfoundland on the first of the year.

Badger Star New "Billy Sunday"

James Plankey, former University of Wisconsin baseball star, who has turned down offers from minor and major league clubs, has been appointed minister of the Reformed Episcopal Church of Austin, Ill. "Get in there and pitch," is his pulpit slogan.

FORMER HEAVYWEIGHT CHAMP SIGNS SCHMELING AND BAER FOR 15-ROUND BOUT IN JUNE

Dempsey Has Connection and Colorful Following to Buck Garden Successfully.

NO RIVAL FOR SHARKEY.

Chicago Wants the Match as Part of World's Fair Attraction.

(Herbert W. Barker, C.P. Sports Writer.)

NEW YORK, December 23 (C.P.).—The monopoly Madison Square Garden has enjoyed on prime heavy weight attractions since the days of Tex Rickard was threatened from a new and formidable quarter to-day.

Boldly tossing his expensive chapeau into the promotorial ring, William Harrison Dempsey announced yesterday he had signed Max Schmeling, and Max Baer for a 15-round bout some time in June. The site was not specified, but Demps eysaid it would be either New York or Chicago. Other cities will figure in the situation only if some unexpected hitch develops in Dempsey's present plans.

Other promoters have sought to "buck" the Garden in the past, but most had two strikes on them before they went to the plate, either because the Garden had the best locations or the best fighters, or both, tied up with air-tight ocntracts.

Has Fighters and Site.

Not so with Dempsey. Jack has his fighters — and they are good ones—safely signed, and through his association with Tim Mara, he will have his choice either of the Polo Grounds or the Yankee Stadium should he deicde to stage the fight here. Mara has the two big ball parks under lease for boxing, and is duly licensed in this state as a promoter.

Chicago Wants Match.

Chicago, it was understood, is genuinely anxious to stage the fight as a World's Fair attraction, and probably will have some persuasive arguments for Dempsey's ear.

The Garden, in the meantime, finds itself in a position where it has the heavyweight champion, Jack Sharkey, safely under contract, but no outstanding rival for him to meet. Under the terms of the contract, the Garden is obligated to find some one for Sharkey to fight by June 20. With Schmeling and Baer both unavailable, the Garden will be forced to look elsewhere. Possibly in the general direction of Primo Carnera.

Although the world produces hundreds of varieties of bananas, only three kinds reach the American market in any quantity.

Hockey Records

NATIONAL LEAGUE.

N.Y. Americans 1 Toronto Leafs 0.
Boston Bruins 7, Detroit Red Wings 0.
Chicago Black Hawks 4, Montreal Maroons 1.

CANADIAN-AMERICAN LEAGUE.

Providence 4, New Haven 1.

INTERNATIONAL LEAGUE.

Windsor 2, Detroit 1.

O.H.A. "BIG FOUR" JUNIOR.

Native Sons 2, Toronto Lions 1.
Danforths 3, Oshawa Blue Imps 2.

O.H.A. JUNIOR.

Galt 4, Brantford 3.
Ten minutes' overtime.

NATIONAL LEAGUE.

International Section.

	G.	W.	L.	T.	F.	A.	Pts.
Toronto	15	8	5	2	29	28	18
Montreal	15	7	7	1	41	43	15
Ottawa	15	6	7	2	32	33	14
Americans	14	4	7	3	26	33	11
Canadians	14	4	9	1	23	35	9

United States' Section.

N. Y. Rang.	14	8	3	3	45	31	19
Boston	15	9	5	1	44	27	19
Chicago	15	5	5	5	25	26	15
Detroit	15	6	9	0	32	41	12
					297	297	

FUTURE GAMES.

Saturday — Chicago at Toronto; Americans at Canadiens; Boston at Ottawa.

Sunday— Montreal at Rangers; Chicago at Detroit.

CANADIAN-AMERICAN LEAGUE.

	G.	W.	L.	T.	F.	A.	Pts.
Boston	14	7	3	4	45	31	18
Philadelphia	14	7	4	3	30	25	17
xSpringfield	14	6	5	2	29	29	14
Providence	14	7	7	0	36	32	14
New Haven	14	4	8	2	22	34	10
Quebec	13	3	7	3	22	33	9
					184	184	

FUTURE GAMES.

Saturday—Philadelphia at Boston.

Sunday—Quebec at New Haven.

INTERNATIONAL LEAGUE.

	G.	W.	L.	T.	F.	A.	Pts.
London	15	8	2	5	31	14	21
Syracuse	14	9	3	2	45	28	20
Buffalo	13	7	4	2	27	17	16
Windsor	15	6	6	3	29	36	14
Detroit	15	5	9	1	23	30	11
Cleveland	16	1	12	3	33	63	5
					188	188	

FUTURE GAMES.

To-night—Syracuse at London.
Saturday—Windsor at Buffalo.
Sunday — Windsor at Syracuse; Buffalo at Cleveland.

British Sport Shots

By WILLIS ENTWISTLE

GOLFERS READY FOR '33

It's a long time to next summer, but already the golfers have set their houses in order and it is reported that date changes will seriously affect the British invasion by American professional golfers in 1933. The British open has been switched back from May to July. It has been the custom of Britain to confer with U.S. before fixing the British championships. Precedent was followed on this occasion and America has now decided to hold her open championship in June.

The date of the Ryder Cup match, between Britain and America, has been fixed to be played on a Southport course on June 26 and 27, a week before the British open.

It is not expected there will be many from America to contest the early tourneys in Britain, but the July invasion may be greater than ever.

Cheaper Bloodstock

The general financial depression has had its effect on the breeding of bloodstock in the British Isles and several owners of famous owners of famous horses, known the world over, announce big reductions in stud fee for 1933. But one of the exceptions to this concerns the great stallion Gainsborough, by Bayardo out of Rosedrop. In 1931 Gainsborough was top of the list of winning two-year-olds. This year he is top of the list of sires and dams of winners and second on the list of wining sires. The stud fee is $2,000.

Blandford, at Cloghran stud in Ireland, is another $2,000 fee horse, but a son of his from the stable, Trigo, which won the Derby and St. Leger and, in all, stakes worth $110,000, is announced for 1933 at a fee of $1,500.

These three are among the finest stock in the world. Some of the best horses in the Aga Khan stable are sired by Gainsborough. In most cases it is easy to tell a horse's sire by his name, but with Aga Khan it is different. He generally calls his horses after something connected with the Orient.

ADVERTISE IN THE EXAMINER

To-Night's Hockey

(By The Canadian Press)

INTERNATIONAL LEAGUE

Syracuse at London.

SENIOR O. H. A.

Kitchener at Toronto Marlboros.
Nationals at Niagara Falls.

Chuck Gardiner Ill

FORUM, Montreal, Dec. 23. — "Chuck" Gardiner, star goalkeeper of Chicago Black Hawks of the National Hockey League, was taken to hospital after last night's game with Montreal Maroons. Gardiner was suffering with tonsilitis and had a rough passage in the match. Once he was injured, and had to receive assistance before resuming.

Despite his condition, the goalkeeper played a magnificent game, and generous Montreal fans frequently gave him a big hand.

Christmas Gift Suggestions At

MILLARD'S

Sport Goods Store

212 Charlotte

Open Evenings

Canadian Skooter Ski Sets for the kiddies. Poles and skis at, a set 1.19

Complete assortment of Skis for adults, ranging in price from ..... 60c up to $12

Ski Poles, from ..... 1.00 to 3.00

Toboggans ..... 98c Up

All these goods made in Peterborough.

Ski Boots. Ladies Ski outfits, slacks and coats $10, 10.50 and 15.00

Men's and ladies' Ski Slacks ..... 3.50 and $5

Skate and boot outfits from ..... 2.19 Up

Hockey Gloves. High grade 1.50, $2, 2.75

Clearing of Hockey Sticks. Your chance to get a good stick at a bargain 98c

Badminton Rackets. Special 2.45

Rackets from ..... $5 to $15 At ½ Price.

A LARGE ASSORTMENT OF DOLL CARRIAGES AND SLEIGHS AT REDUCED PRICES. OROLINOLE BOARDS, BAGATELLE, PING-PONG, POOL TABLES, .22 RIFLES, SHOTGUNS, HUNTING KNIVES, LEATHER COATS, BASEBALLS, BATS AND GLOVES. AN ASSORTMENT OF CHILDREN'S TOYS.

Our Boarding House - - - - - - - - - - - - By Ahern

Greenleaf Retains U.S. Pocket Billiards Title

TO-DAY and SATURDAY

Xmas Gifts for the Children

EVERY BOY AND GIRL ATTENDING THE SATURDAY MATINEE WILL RECEIVE A XMAS GIFT WITH OUR COMPLIMENTS. SOMETHING NEW AND DIFFERENT.

A thrilling romance of three boys and two girls who pull at the gates of fame.

MADISON SQUARE GARDEN

with

JACK OAKIE THOMAS MEIGHAN
MARIAN NIXON ZASU PITTS
WILLIAM COLLIER, Jr. WILLIAM BOYD
· LEW CODY ·

A Paramount Picture

2.30 - 7.00 - 9.00

"PERFECT 36" NEWS
MILLS BROS.

Matinee Only
"THE LAST FRONTIER"

CAPITOL

P. GILLOU'S REPORT DEFENDS FRANCE'S CONDUCT IN MATCHES

Umpiring and Lining in Davis Cup Tests No Worse Than in Other Places.

UNJUSTIFIED CRITICISM.

NEW YORK, Dec. 23. (AP)—The French conduct of the Davis Cup tennis challenge round between France and United States last summer is defended by Pierre Gillou, president of the French cup committee, in his annual report to the French Tennis Federation, published to-day in American Lawn Tennis.

Gillou recognizes there was considerable criticism of the way the matches were conducted, especially the deciding encounter between Jean Borotra and Wilmer Allison, but holds that the criticism generally was unjustified.

French umpiring and lining, he said, was no worse nor better than in otherp laces. He dismissed the suggestion that neutral officials be named. "We will thus continue" he said, "as in the past, to reserve our right to name the umpires, without necessarily excluding neutrals."

Dampening of Courts

Gillou admitted that the dampening of the courts on the last day which tended to slow up the fast game of Ellsworth Vines, Jr., was excessive and not done properly but pointed out that there was no objection made at the time by the players and that the slow court also bothered Borotora, who likes a fast surface and is at his best on wood. He indicates that complaint shall not be justified again.

His report also disclosed that space on the cup for engraving the name of the winner is becoming very scarce and that there is room for not more than four more names on the big cup, given by Dwight F. Davis some 20 years ago as a trophy for international tennis competition.

Connie Mack Picks Some Of "Greatest"

PHILADELPHIA, Dec. 23. (AP)—Connie Mack, hailed by many baseball observers as the greatest tactician, marked his 70th birthday to-day by selecting some "greatests' of his own. They are:

Greatest player—Ty Cobb.

Greatest pitcher — Christy Mathewson

Greatest managers—Up to 1900, Ned Hanlon of the Baltimore Orioles; after 1900, John McGraw.

Greatest teams — Baltimore Orioles in the 90's; Chicago Cubs, 1906 to 1909; Athletics,

M.C.C. TEAM LEADING.

HOBART, Tasmania, Dec. 23 (C.P. Cable).—The visiting English cricket Test team took two Tasmanian wickets for 13 runs to-day when rain stopped the play.

It was the commencement of the M.C.C.'s second exhibition game with an all-Tasmanian team. The last game played at Launceston was won by the English Test players by an innings and 126 runs.

The English players on Friday, Dec. 30, engage with the Aussies for the second Test match.

WILL TURN PROFESSIONAL.

ST. LOUIS, Dec. 23 (C.P.).—Mildred (Babe) Didriskon announced here to-day that the reinstatement action of the Southern A.A.U. will not affect her decision to turn professional. "I do not in the least regret the decision I have made," she said, in a statement issued to the press as she boarded a Chicago-bound train.

The Safe Way—
ALCO-METER SERVICE and

MAPLE LEAF
Anti-Freeze

MADE IN CANADA

....that is the only way you can be sure of SCIENTIFIC RADIATOR PROTECTION. Maple Leaf Anti-Freeze is the most economical non-freezing preparation on the market. The winter driving hazard of frozen radiators is banished when you use the right mixture of Maple Leaf Anti-Freeze and water, and KEEP IT RIGHT with free Alco-Meter testing service at your dealer's.

Also Removes Carbon—Write Us About This.

MAPLE LEAF "ANTI-FREEZE"
For Trucks, Buses, Taxis, and YOUR CAR.

Sold at Leading Garages, Service and Filling Stations.

CANADIAN INDUSTRIAL ALCOHOL CO., LIMITED

MONTREAL - TORONTO
CORBYVILLE-WINNIPEG
VANCOUVER

1932 TITLIST BEATS RUDOLPH

Greenleaf Sweeps Championship Series Nine Successive Victories.

FOR $6,000 PRIZE MONEY.

NEW YORK, Dec. 23. (AP) — Undefeated in 20 consecutive championship games over a span of two years, Ralph Greenleaf of New York stood to-day the unchallenged king of the U.S. pocket billiard players.

Greenleaf brushed aside Erwin Rudolph of Cleveland, 125 to 22, last night to finish the 1932 championship tournament with nine successive victories and retain the title he won last year with a clean sweep of 11 games.

Rudolph, who defeated Greeleaf in the deciding game of the 1930 championship, never had a chance last night. The champion pulled into an early lead and finally ended the match with successive runs of 21, 34 and 44 in the ninth, 10th and 11th innings.

Not only did Greenleaf defeat every one of his nine rivals in the current tournament but he did so without being seriously threatened at any time.

Greenleaf's victory carried with it a diamond and ruby medal, a purse of $5,000 and 15 per cent of the gate receipts, estimated at $1,000.

BONCOUR GIVEN FIRST VICTORY

New Premier Authorized to Pursue Debt Dealings in Limit Already Set.

TEST IN JANUARY.

PARIS, Dec. 23 (C.P.).—Without a battle or even a skirmish, Premier Joseph Paul-Boncour has obtained a substantial majority in the Chamber of Deputies, authorizing him to pursue debt negotiations within limits already set by its votes, and approving other items in his program.

As far as was ascertainable, however, few, if any, deputies knew of the Hoover-Roosevelt correspondence made public yesterday, before they voted. (President Hoover abandoned his plan to re-open the debt question with European countries, postponing action on the problem until after President-Elect F. D. Roosevelt's inauguration).

The good impression made by M. Paul-Boncour in the Chamber was echoed in the press gallery to-day, but it was observed the real test will come when Henry Cheron, the new Minister of Finance, produces his financial "medicine" in January, for which Socialist support was considered doubtful.

The newspaper Le Journal summed up the situation thus: "M. Paul-Boncour wished to form a comprehensive union of the forces of the Left. He succeeded—for the present at least."

ROLF GRANT AGAIN

Cambridge beat Oxford 3 to 1 in the annual Varsity soccer match on December 8, which doesn't mean much on the face of it until it is recorded that the outstanding star of the Cambridge team was Rolf Grant, who was educated at St. Andrew's College, Aurora, Ontario. He had been out of the team for two months with broken ribs. Grant is also a first class cricket player, and, as he is a native of Trinidad, in the British West Indies, although his parents hail from Nova Scotia, he is expected to assist the West Indian team in their tour of England next summer. His brother, Jack, will probably captain the West Indians. Both are Cambridge Blues.

Capone Aide Shot

When police raided a suspected crime headquarters in a downtown Chicago skyscraper, Frank Nitti, chose to shoot it out with "the coppers." As a result Nitti, who has been directing the operations of Al Capone's underworld syndicate since the nation's No. 1 gangster went "to the big house," was sent to a hospital in a dying condition. His six gangsters surrendered without a struggle.

And Still Another Italian Heavy

Carting a couple of huskies around is just a lot of fun for 200-pound Innocente Baiguera, Italian heavyweight, who has come to New York to see what he can do against American boxers.

SPORTS Day by Day

HOCKEY—BOWLING—BOXING
BASKETBALL — OTHER SPORTS

(By C. J. P.)

The City Hockey League meeting last night didn't draw worth a hoot, but nevertheless those present pushed through several important items. They accepted Norwood for one thing, the out-of-towners being very anxious to get in and willing to do anything they were told. The local teams were willing, but want it understood that no O.H.A. or E.P.L. player can be used. P.C.I., St. Peter's, Rotary, and Rangers' Meat Market are other sure entries—with Normal School expected.

* * * * * *

They'll draw up a single schedule and extend it to a double one if the season permits. This league, like the Southend loop and the C.G.E. Shop League, isn't fussy about having any but the puck-carrier bumped around in stiff bodychecks—and we don't blame them. It doesn't help youthful players (or mature ones for that matter) to get smeared on the ice when they might just as well be covered without any of this rough stuff. The puck-carrier expects it, and that's okay. Anyway the City League will likely rule against it.

* * * * * *

The Bowmanville paper had a piece the other day which sounded as though their junior team was quite tickled to think the Petes would not be in their group. They must have figured on smooth sailing, but since the locals are back again, it may mean stormy weather for the Bowmanville lads. The team had twenty-three out the last workout, and they figure on a strong outfit. We know Cobourg will be stiff opposition, but haven't any line yet on the Port Hope entry.

* * * * * *

As for the Bowmanville intermediates, who play the Petes the opening game here next Friday, they have a mixture of veterans and youngsters, last year's players and newcomers, and look plenty mean on paper They were bad medicine to us last winter and are not likely to improve with age. Grab an armful of this, being those out so far this season: Orv. Hooper, Gord Chartran, Phil Grant, Oscar and Frank Jamieson, Fred Jackman, Morley Oke, Ed Rundle, Scotty Cameron, George Piper, Erne Tweedle, Stuart Candler, Cec Mutton, Howie Hallman, Al Densem and Shinny Moise.

* * * * * *

The Petes are probably a step or two ahead of their group rivals in the matter of workouts and exhibition games, but the others are had at it these days. Cobourg will be hard to take, and this Bowmanville lineup looks good to us. Port Hope is a question mark yet, while we've been hearing lots about the Orono crew, but don't know their lineup to date. Trust Orme Gamsby, the paunchy pilot, to have a colorful collection wherever he gets 'em Orme's fine intermediate baseball team of two summers ago was wrecked last year when Oshawa went back into baseball, but he still scraped up enough players around the countryside to beat the C.G.E. squad in the O.B.A.A. playdowns.

* * * * * *

According to the Norwood paper, Alex Kempt has arranged for two hockey games down there to-night, a local E.P.L. outfit and a P.C.I. team going down from here. However, it's unlikely they'll have ice. As far as we can gather Bill Calladine and Bill Cripps are going to play with the Combines this season, along with Beavis, "Mose" Scriver, "Sheeny" Stevenson, Webb, Jack Morgan of Warsaw, while Harry Baker, Gord Rothwell and "Michigan" Bill Rogers are others trying out. With both a City League and an E.P.L. team in this year, Norwood should see quite a bit of organized hockey.

* * * * * *

The Church Hockey League is getting set again, too, with something like a dozen squads in now and several more expected. The word is out that all entries must be into the hands of Secretary C. Sproat no later than next Wednesday evening. Mark Street Juniors and Juveniles copped the duke in their series last year, and we hear the Ashburnham lads will be back strong again. George Street won the midget shield. Looks like winter is here all right. Oh, well, it's only three months till Spring.

* * * * * *

The Central Ontario Baseball League loses one of its old reliables after Christmas when Walter Gerow, Belleville manager, pulls up stakes in the Quinte Town and goes to work in Napanee. He'll manage the intermediate team there next summer, and the Nationals will sure miss him. Walter was playing first back in '19, and making good at the job, always being a smart baseballer and timely hitter. A few years later he took over the managerial reins of the Nats and brought them a bunch of championships in the last ten years. A smart man, a popular figure, a credit to the game and an old C.O.B.L. landmark—we're sorry to see Walter drop out of this league.

* * * * * *

Just to show what is meant by a "fighting heart", a Detroit sportswriter lets out a secret told him recently by Jack Dempsey. Jack, now a promotor and practically sure he'll never don mitts again, told the scribe that he figured he could "take" Sharkey right now, or years hence if he had to come into the ring on crutches! The reason? According to the old Manassa Mauler, Sharkey hasn't the heart and while he talks plenty he's careful to pick his spots, while Jack always had the pride of a champion, figuring confidently that he could massacre any fighter he ever faced. He still believes he licked Tunney—in that long count fiasco in Chi—and calmly states he will always be able to lick the Gob.

* * * * * *

Sport hash: No word at noon as to whether ther'd be ice or not for that game in Campbellford this e'en .... Our juniors are rapidly taking shape, being big, fast and well-drilled this winter .... While the sides of hockey stadiums in the East are caving in on small crowds, the sport in the West is even out-drawing the breadlines .... Talk about beheading the goose that lays the golden egg, the Yank Amateur Union must feel pretty silly about Babe Didrikson turning pro .... "Strangler" Lewis offers to lick Londos and Steele one after the other the same night, but they're not crazy—even if they are rasslers!

PAPER'S STORY IS VINDICATED

Citizen of Stratford Disbelieved Real Estate Broker.

STORY PROVED TRUE.

TORONTO, Dec. 23 (CP).—Vindication of a story published by the Associated Press, but more particularly the revelation of the circumstances surrounding the actions of an Alabama real estate dealer who burned $27,000 worth of unpaid mortgages and notes, is the subject of an interesting editorial appearing in the Stratford Beacon-Herald.

Briefly the story is this: An A.P. article recounting the seemingly unbelievable actions of the Alabama creditor who sacrificed his paper credits for the satisfaction of knowing he had relieved his fellow-men of a great burden, was termed by a reader of the Beacon-Herald as "just another newspaper story."

The editor of the Beacon-Herald did not like the inference, for, as the editorial states: "When the truth of an Associated Press story was challenged or even doubted, it became a matter of concern to the Beacon-Herald, because The Canadian Press, of which this paper is a member, secures much of its United States news through the Associated Press, that agency in turn securing its Canadian news through The Canadian Press."

This reason, together with the fact it was a good story telling of something "worth while and wholesome" which should have been amplified, prompted the editor to write W. A. Boyd of Tuscaloosa, Ala., the real estate man, asking him if the reports were substantially correct and for a general statement of the motives and conditions which had brought about his burning of the paper credits.

Mr. Boyd's response read in part as follows:

"I have two principal reasons for this. First is that the majority of my debtors were willing and really wanted to pay, but they are financially unable to do so. I had them in a jam and I didn't want to take what they had or foreclose any mortgages or collect any judgments that I had on them, so I just burned them up to better all concerned.

"My second reason was that I felt like it was my duty as a Christian citizen, because it removed from the mind and heart of those concerned a worry that they could not remove themselves, especially during a panic like we are now living in, regardless of the energy spent, brain power exercised or what not.

"You asked me what I hoped to accomplish. I only hoped to have this act approved by my Lord (and I felt He would) and to continue to have the staunch friendship of my fellow-men. And this act has certainly assured me of all I hoped for, and I want to say I am still glad I did it and I feel better over it every day that goes by."

The Beacon-Herald had much satisfaction on reading the letter, not only because it felt vindicated in carrying the original story, but because of the fine Christian essence of the letter. It finds that Mr. Boyd's action in introducing the Love of God and Mankind into actual business is most highly commendable and regrets that similar actions based on such motives are "entirely too rare."

"There is another thought in that letter which is fine—fine as pure gold. It is contained in these words: 'Because it removed from the mind and heart of those concerned a worry that they could not remove themselves'," concludes the editorial.

FORECASTS NEW MUSIC CULTURE

Professor Ciallo Morales Deplores General Lowering of Musical Standard.

STOCKHOLM, Sweden, Dec. 23 (CP).—The confusion caused by the present crisis which has hit the international centres of music very hard may prepare the soil for a new musical culture, although we cannot at present see clearly the future development. This is the opinion expressed by Professor Ciallo Morales, the secretary of the Royal Academy of Music, in one of his usual interesting speeches at the annual meeting of the Academy.

He deplored the unemployment amongst the musicians abroad and the general lowering of the musical standard caused by the world depression which, however, fortunately, has not so far seriously affected the musical life of Sweden. The Professor stated he had observed a tendency in modern music towards greater simplicity and harmony and towards the classical and preclassical forms. The young composers seem to regard the former musical revolutionists with respectful awe. The young ones, he said, now have the task of building up new musical works of art linking the spirit of the present age with the golden ages of the music of the past. It is, however, only a few great spirits to whom it is vouchsafed to lift the curtain of the future and to conquer new worlds for the growth of human culture.

To counteract the unemployment amongst the musicians Professor Morales offered an interesting suggestion. He urged the organization of ambulating orchestras as a kind of unemployment relief work. These orchestras should be sent to play in communities in such parts of the country where there is a lack of good orchestral music.

Regent

DOUG. FAIRBANKS
in
"Around the World in Eighty Minutes."

LAST TIMES TONIGHT

Saturday and for XMAS DAY

Thrill Crashing on Thrill in a Racing Story that Speeds Faster than Time.

SPECIAL CHILDREN'S MATINEE, SAT., 2.30
A Christmas Present for Every Child Attending.

Comedy. Mystery Trooper. News.

DIDRIKSON'S ATHLETIC FUTURE NOW RESTS ENTIRELY WITH SELF

Not Known Whether "Texas Wonder" Will Accept Professional Contracts.

EN ROUTE TO CHICAGO.

NEW ORLEANS, La., Dec. 23 (A.P.)—It is up to Mildred Babe Didrikson herself whether she turns professional or keeps her present ranking as the outstanding U. S. amateur athlete—and nobody but herself knew her plans to-day.

The Texas wonder was cleared of charges of professionalism and reinstated to amateur standing through the registration committee of the Southern Amateur Athletic Union yesterday, just after she had announced plans to turn professional.

Lawrence Di Benedtto, chairman of the A.A.U. committee, said the organization had received Miss Didrikson's resignation, but her athletic future "is up to her" now.

En Route to Chicago

To-day, Miss Didrikson was somewhere en route to Chicago with her sister, Mrs. Esther Elam, and the trip lent credence to the belief she meant just what she said when she announced, before the A.A.U. committe acted finally, that she was tired of the investigation of her status and had accepted professional contracts.

The charges of professionalism were based on an accusation that Miss Didrikson had endorsed an automobile for advertising purposes.

New Game Bird Has Been Seen

MONTREAL, Dec. 23 (CP).—Sportsmen of the Abitibi district of the province of Quebec have been treated with an unusual sight during the last few days. The district has been invaded by what appears to be a new species of game bird, same to resemble the prairie chicken. It has been reported to the Province of Quebec Association for the Protection of Fish and Game here that these birds have been sighted as far south of the Trans-Continental Railway as Rouyn, and the association has requested that some of the birds be sent to their head office in this city.

The association's interest in these birds has reached a high mark because, having as its aim the conservation of wild life, any new addition to the ranks of the birds already in the province never fails to stir action towards their protection. It has been explained that, if the birds are prairie chickens, they have undoubtedly worked their way eastward along the railway.

A Suggestion!

CHICAGO, Dec. 23 (A.P.)—What the U.S. really needs in the opinion of Guiseppe Martino-Rossi, baritone of the Philadelphia Opera Company, is more melodious railway whistles. Arriving here after a railroad trip, he said:

"If only the locomotive whistles were a soothing middle, rather than the rasping of a basso, off key, the entire country would benefit.

"Citizens' disposition would be milder; farm cows might give sweeter milk.

"The possibilities are endless."

Railway Time-Tables

CANADIAN NATIONAL RAILWAYS TIME-TABLE.
Trains Operate Daily (Except Sunday) on Eastern Standard Time.
(Corrected to Date.)

Train No. 11, 8.25 a.m.—For Lindsay, Orillia, Midland, Toronto, Hamilton, Buffalo, London, Windsor.
Train No. 92, 12.01 p.m.—For Port Hope, Toronto, London, Chicago, Buffalo, and New York. Connect with Capitol City train for Ottawa.
Leave 1.45 p.m.—For Lakefield.
Train No. 95, Leaves 4.42 p.m. — For Lindsay, Toronto, and connect with "International Limited" for London, Sarnia, and Chicago; with the "Toronto" for New York and Philadelphia, and also makes connections at Toronto for North Bay, New Liskeard, and Cochrane.
Train No. 12, 8.30 p.m.—For Keene, Hastings, Campbellford, Belleville, and makes connections for Kingston, Brockville, Montreal, Boston and the Maritime Provinces.

CANADIAN PACIFIC RAILWAY
(Corrected to Date.)
Going East—
7.50 p.m.—Indian River, Norwood, Havelock. Daily except Sunday.
11.35 a.m.—Havelock, Tweed, Smith's Falls, Ottawa, Montreal, Quebec, Boston, and New York. Daily except Sunday.
11.05 a.m.—Sunday only to Havelock.
1.55 a.m.—Havelock, Tweed, Kingston, Perth, Ottawa, Smith's Falls, Montreal, St. John, Boston, and New York daily.
Going West—
5.10 a.m.—Toronto, Guelph, Goderich, Hamilton, Galt, Woodstock, St. Thomas, London, Chatham, Detroit, Chicago, and New York daily.
7.15 a.m.—Toronto, Hamilton, Brantford, Buffalo, New York, Galt, Woodstock, London, Chatham, Detroit, and intermediate points. Daily except Sunday.
10.10 a.m.—To Lindsay and Bobcaygeon.
3.50 p.m.—Toronto, Hamilton, Buffalo, Rochester, Boston, Woodstock, London, Windsor, Detroit, Chicago, and intermediate points between Peterborough and Toronto. Makes connections with the Trans-Canada Limited for Winnipeg and Vancouver. Daily except Sunday.
5.45 p.m.—Sunday only for Toronto and points West.

BARRISTERS AND SOLICITORS.

JAMES FORDYCE STRICKLAND K.C., M.P.P. BERNARD E. PARK—Barristers, Solicitors, Notary Publics. Peterborough. 'Phone 191 Money to Loan. 376 Water Street

H. H. HALL, K.C.—Solicitor, etc., Peterborough Ont. Office: Corner of Hunter and Water Streets, over the Canadian Bank of Commerce. Trust Funds on Loan on easy terms of payment.

PECK, KERR & McELDERRY—Barristers, Solicitors, and Notaries. Office: 415 Water Street Peterborough. Telephone 1950 E. A. Peck M.P., F. D. Kerr, K.C., V. J. McElderry, K.C.

GORDON & ELLIOTT — Barristers, Solicitors, Notaries, Patents and Trade Marks Money to Loan Telephone 3300. — Hon. G. N. Gordon, K.C., Alexander L. Elliott. Toronto Office: 410 Saturday Night Building, 73 Richmond Street West Telephone Number Elgin 8831.

READ THE WANT ADS

BURGESS BEDTIME STORIES

PETER RABBIT BROODS

Do you know what it means to brood? It means to keep thinking and thinking about something that it were better not to think about. Now Peter Rabbit is such a happy-go-lucky small person that he is the very last one in all the Great World you would expect to brood over anything. But you know how often in this life it is the unexpected that happens. It was so in the case of Peter Rabbit. Peter had taken to brooding, and because of it he was making little Mrs. Peter unhappy.

Can you guess what it was all about? I'll tell you. It was about his coat. Yes, sir, it was about his coat. And it was all because of that little test you know about when Peter and Jumper the Hare were surprised by Reddy Fox and Reddy quite overlooked Jumper, because the latter's coat so nearly matched his surroundings. Reddy had had no trouble in seeing Peter because Peter's brown coat showed strongly against the white of the snow-covered ground. Peter had had no difficulty in getting away from Reddy. He had simply crept into the heart of a bramble-tangle where Reddy could not follow, and there he had remained until he was sure that the way to the dear Old Brier-patch was clear and safe.

Once back in the dear Old Brier-patch with nothing in particular to do Peter began to think about the splendid coat of his big cousin, Jumper the Hare, and how it changed from brown in summer to pure white in winter when most of the time the ground is covered with snow. With his own eyes he had seen how Jumper had only to sit perfectly still in order to be overlooked, even by such a sharp-eyed fellow as Reddy Fox. Even before then Peter had been a little, just a wee bit, envious. Now as he thought the matter over his envy grew and grew and grew.

"For goodness sake, Peter Rabbit, whatever is the matter with you?" demanded litte Mrs. Peter

He couldn't put the matter out of his mind at all. He was cross to Mrs. Peter. He had no appetite. All he did was to sit and brood and brood.

"For goodness sake, Peter Rabbit, whatever is the matter with you?" demanded little Mrs. Peter when she could stand it no longer.

"Nothing," mumbled Peter.

"Don't tell that to me!" snapped little Mrs. Peter. "Something is the matter. Have you got a stomach ache?" You see Peter's troubles usually are in his stomach.

Peter shook his head. "It's nothing the matter with my feelings," said he. "It's my coat."

"Your coat!" exclaimed little Mrs. Peter looking at Peter as if she thought him crazy. "For the love of little bunnies what's the matter with your coat? It looks all right to me." She inspected Peter carefully.

Peter shifted his position uncomfortably. "It isn't just my coat exactly," he explained. "It's the unfairness of Old Mother Nature. Why should she give my cousin, Jumper the Hare, a white coat, in winter to make it easy for him to remain unseen by his enemies and give poor little me a brown coat so that I can't help being seen? I tell you it's unfair. It's dreadfully unfair."

(Copyright, 1932, by T. W. Burgess)

What Today Means to YOU!

By MARY BLAKE

"CAPRICON"

If December 23rd is your birthday, the best hours for you on this date are from 10.20 a.m. to 11.30 a.m., from 4 p.m. to 5 p.m. and from 9.30 p.m. to 10.30 p.m. The danger periods are from 8 a.m. to 9.15 a.m. and from 11 p.m. to 12 midnight.

Forces operating on this December 23rd will seem to be against you. Fate will not be for you, but if you base your decisions and actions on sound judgment you should not fare badly. Bad news of a personal nature may come to your attention. Marital rifts are likely to occur and relations between amourous ones are likely to be severely tried and tested.

The child born on this December 23rd will have a good deal to overcome in the course of his earlier years. A not too strong constitution should be outgrown and in all probability will not be a handicap to his success. A whiny and picayune nature, with a tendency toward dmorbidity of thought will pass away as health improves. The child should come to lead a very successful life, a life both useful and interesting. You may count on him to achieve great accomplishments.

If December 23rd is your birthday, you are probably the type of person who can be be described as a "fair-weather" personality. You are friendly, happy and cheerful, kind and loving, active and "up and doing," when you are "riding the crest of the wave" and things are coming your way. When events go against you, you are quite a different person. You are inclined to be grouchy, aloof, unresponsive and gloomy, and even disagreeable. You have your ups and downs much more frequently than the average person. You react very quickly to the smallest of things.

You must seek to develop a more stable temperament. You are an enthusiastic and hard worker under favorable circumstances. You have an abundance of ideas, and are always thinking up some new scheme to advance both yourself and the company you work for. You are unselfish. You have great ambition; you want very much to succeed and to have all that success means in the way of fame, wealth, friends, etc. Fundamentally honest, you nevertheless stoop to trickery and scheming on occasions.

Aimee Aids Hubby

Appearing for the first time in connection with the breach of promise suit against her husband, Aimee Semple McPherson Hutton, famous evangelist, is shown as she testified in Los Angeles as to Hutton's income Hutton is fighting payment of the $5,000 heart balm verdict won by Myrtle Joan St. Pierre, Pasadena nurse.

That Body of Yours

By James W. Barton, M.D.

VARIATIONS IN BODY ACTIVITIES DURING THE DAY

You may own a clinical thermometer, and find early some morning that your temperature is down 96½ or 97 F. As the normal temperature is about 98½F. you may be wondering if there is anything wrong with you.

On the other hand you may take your tmperature at 4 o'clock in the afternoon and find that it is 99F. which is about one half degree above the normal.

Now, as a matter of fact the difference between the early morning temperature and that of the afternoon is usually about 2 degrees in the average well individual.

Similarly with the pulse rate. You may be lying in bed some morning after a good night's rest, and by putting the tips of the index and middle fingers against the big bone of the wrist on the thumb side, you find the pulse beating at the rate of 68 or less to the minute which is below the usual 72. Some time later in the day you find even when doing no work or taking no exercises that your pulse rate is 80 beats to the minute.

Research physicians are now finding that what is called the metabolism rate of the body may also vary considerably, even when taken before breakfast on different mornings. The metabolism rate is the rate at which the body processes work when the individual is resting quietly with no food being digested.

Dr. D. Rozenblum, Russia, states that he and one of his assistants recorded the body energy for twenty-four periods and found that the variations during one year ranged from 10 to 15 percent of that taken the first day.

What makes the rate slower or faster than normal?

It may be due to some condition in the individual himself such as a slight infection, or it may be due simply to his thoughts and emotions.

This means then that when this test is made that if high or low, any treatment, surgical or otherwise, should not be given until a number of tests have been made.

Blood pressure is another measurement which should be taken a number of times and at different hours of the day before a definite statement is made.

Therefore in measuring the heart rate, plus rate, metabolism rate, and blood pressure, the variations even in normal individuals must always be remembered.

Preparedness?

More than 100 Bavarian waiters and waitresses garbed in native costume participate in a novel contest in New York City to determine who can carry the most steins of beer—just in case! This pretty maiden juggles a real handful with apparent ease.

I Jes' P'etend

I jes' p'etend my Dad's alive,
'At Mama doesn't have to work,
'At she can stay at home all day,
An' doesn't have to go and clerk
In 'at ol' store—I jes' p'etend!

An' I p'etend 'at we all live
In a big house in a fine street,
An' 'at we have a dra' big car,
An' lots of 'licious things to eat,
An' lots of close—I jes' p'etend!

I jes' p'etend the kids at school
Don't laugh at my ol' close and shoes,
An' 'at they all like me—a lot—
'At sometimes in the games they choose
Me, too' to play—I jes' p'etend!

An' after school, I jes' p'etend
When I go home again and cook
An' sweep an' dust till Mama comes,
'At I'm a princess in a book!
It's lots of fun to jes' p'etend!

An' me and Mama we p'etend
'At we are eaten' off gold plates,
'At we have turkey an' ice cream,
An' cakes an' raisins, nuts an' dates—
An', oh, yes—butter!—we p'etend!

An' when I go to bed at night,
I jes' p'etend 'at I am not
So awful cold. I snuggle down
An' make believe 'at I'm too hot—
Sometimes all night, I jes' p'etend!

An' when I hear the kids all talk
'Bout Santa Claus an' his reindeer,
An' all the things he's goin' to bring,
I jes' p'etend 'at he'll stop here—
I wish he knew how I p'etend!

Canada Moved Huge Bullion During Early Stages of Great World War

MONTREAL, December 23. (C.P.). — Britain's debt to the United States, $95,500,000, may seem a lot of money to change hands at one time, and it is, but there are me nin this city who can remember a bigger go'd movement than that, and a longer one, too.

It was during the early years of the war, according to J. R. Martin, manager of the Foreign Department of the Canadian Express. The then Dominion Express was given an order to move $96,000,000 from Vancouver to the Royal Mint vaults at Ottawa. There were 13 cars on the bullion train, nine of them held gold, and four guards each. The others were supply cars, carrying relief guards, officials.

The whole trip was made in 90 hours, with stops only to change engines.

The train was given precedence over everything else on the Canadian Pacific Railway, and stops were made only to change the engines. With men riding on the cow-catcher, armed with sawed-off shotguns and revolvers, it was probably this train that started the rumor that a Russian Army Corps had been transported across the Dominion.

There were succeeding heavy go'd shipments, one of $68,000,000, and many ranging between $10,000,000 and $20,000 000. All told during the war something between $1,250,000,000 and $1,500,000,000 was moved, Mr. Martin said.

Germany

HORIZONTAL

1 Labels.
5 New chancellor in the German cabinet, Von ——?
14 Law.
15 Melody.
16 Coast.
17 Dry.
18 Small skin tumor.
19 A stone.
20 Niggardly man.
22 Yearling ram.
24 Point.
26 To eat sparingly.
27 Capuchin monkey.
30 Peaceable.
34 Credit (abbr.).
35 Cut, as grass.
36 Relish.
37 Garden tool.
38 Auctions.
39 To surfeit.
40 To depart.
41 Juicy.
43 Before.
44 Murmurs, as a cat.
46 To bring legal proceedings.
47 Raving lunatic.
49 Sketches.
52 Counsels.
55 Out of harmony.
57 Region.
58 Bitter drugs.
59 Culpable delay.
60 Faint tinge.
61 President Paul von —— of Germany?
62 Otherwise.

Answer to Previous Puzzle

M	A	R	C	O	N	I		G	R	A	Y	E	S	T
A	L	I	A	S		M	I	R	A	G	E		O	
P	I	N	T		S	I	N	I	C	O		R	U	M
L	E	D		R	E	T	U	S	E		S	E	T	A
E	N		D	E	P	A	R	T		C	O	C	A	S
S		D	I	L	A	T	E		D	O	L	E	N	T
	R	E	G	A	L	E		D	E	R	I	D	E	
C	A	D	E	T	S		P	E	S	A	D	E		C
A	M	U	S	E		C	A	M	E	L	S		M	A
T	A	C	T		D	O	N	O	R	S		D	O	R
O	D	E		P	O	T	E	N	T		F	O	R	E
J	A		S	E	S	E	L	I		P	R	E	S	S
I	N	T	O	N	E	S		C	H	O	O	S	E	S

VERTICAL

1 To change the key of.
2 Symptom of epilepsy.
3 Fluent.
4 Assuaging pain.
5 Serrated tool.
6 Crop of a bird.
7 Employed.
8 Frameworks for climbing plants.
9 Small island.
10 To scorch.
11 To skip.
12 Silkworm.
13 Thing.
21 Existence.
23 Pronoun.
25 3.1416.
27 Song by a single voice.
28 Inspires reverence.
29 Famous.
31 Axillary.
32 To quote.
33 Metrical foot of four syllables.
35 To make lean.
38 To skim.
40 Pistol.
42 You and me.
44 Antiquated.
45 Spider monkey.
47 Reward.
48 Pool.
50 Seed covering.
51 Tumors.
52 Hurrah!
53 Prophet.
54 To put on.
56 Tatter.

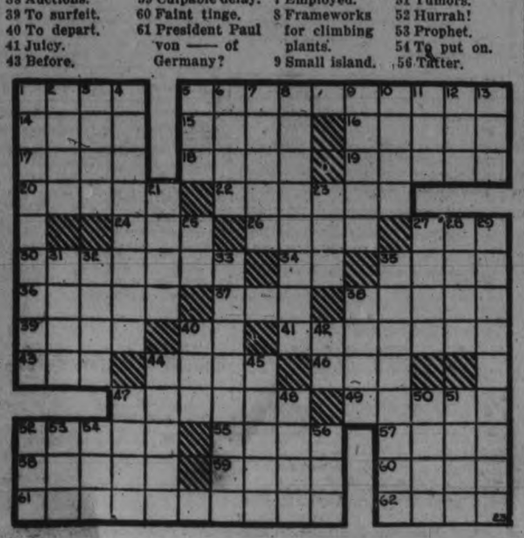

MUGGS McGINNIS

A Born Hunter

By WALLY BISHOP

HIGH PRESSURE PETE

Little Loud Mouth

By GEORGE SWAN

TILLIE THE TOILER

By Russ Westover

BRINGING UP FATHER

By George McManus

BOBBY THATCHER

By George Storm

Want ad Section WHERE BUYER & SELLER MEET Want ad Section

Just Phone the Classified
1600
RESULTS are Certain

WANT AD. RATES

Cash 1 cent per word or figure per insertion.
Minimum Charge 25c for Any Advt.
If Charged 1½ cent per word or figure per insertion.
Phone 1600 We will call for your ad. and give you the cash rate.

CHARGES:

Card of Thanks	50c
In Memoriam (up to 2 inches)	75c
Over two inches, per inch	50c
With black border, extra	25c
Birth Notice	50c
Death Notice	50c
Locals (Back Page, per inch)	$1.00
Black Local (Back Page) per in.	$1.40

Index to Examiner Classified Want Ads.

Agents Wanted L
Boarders Wanted .... F
Business Opportunities .... K
Cottages, Summer Resorts .... E
Chiropractor .... U
Dressmaking .... Z
Employment Wanted .... J
Female Help Wanted .... H
Found .... N
For Sale: General .... A
For Rent—General C
To Rent: House and Apartm'ts .... B
General Notice .... T
Help Wanted: Male or Female X
Personal .... R
Poultry For Sale and Eggs .... P
Radio I
Real Estate For Sale .... D
Situation Vacant V
Livestock .... O
Lost .... M
Male Help Wanted .... G
Salesmen Wanted .... Y
Used Cars For Sale .... S
Wanted: General .... Q

Important!

In requesting us to call for your ad, the order must be phoned before 12 noon in order to insure it being inserted on the same day.

a For Sale—General

BROWN FOX FUR. APPLY W. ROberts, 164 Charlotte. dtf-7212A

CHRISTMAS TREES, ALL SIZES, 25c up, Delivered. 376 Stewart. 'Phone 516. 12d148-7687A

SIDEBOARD, CHEST OF DRAWERS, Dining Tables. Any person having Lamps or Odd Pieces of Toilet Sets, or any Shotguns to Sell, send them to 84 Hunter Street. 'Phone 1958W.

CANARIES, GOOD SINGERS. 'PHONE 1247J. 3d-149-7831A

CHRISTMAS TREES. 'PHONE 1294W. 3d-147-7844A

NEW MAJESTIC ELECTRIC REFRIgerator, $119. Regular $198. Johnston's, corner George and McDonnel. 'Phone 2123. 3d-147-3699A

TWO PAIR TUBE SKATES, SIZE 5. 499 Donegal. 3d-147-7851A

SET OF BOOKS OF KNOWLEDGE, like new. 155 Stewart Street. 3d-147-7848A

COMBINATION POWER AMPLIFIER and "B" Eliminator, G.E. 100A Speaker, Storage Battery, suitable for Radio or Car; cheap. 'Phone 2127F. 3d-147-7847A

EASY WASHING MACHINE, DRYER model, for Sale, cheap; slightly used, in good condition. F. R. J. Macpherson Co. 3d-147-784CA

LARGE TRUCK LOAD ABSOLUTELY Dry Mixed Wood, $2. 'Phone 278. 11d-153-7812A

MIXED WOOD, CUT, $2; HARDWOOD, Cut, $2.50 Truck Load. Stephenson, 3855W. 3d-148-7861A

CANARIES, BARGAIN PRICES. 'Phone 3628J. 3d-148-7859A

PARLOR FURNACE, LIKE NEW; also Quebec Heater. 'Phone 3071. 2d-147-7370A

WEEK-END SALE — 50 CORDS OF Mixed Wood, dried two years; must be Sold at $1.75 per Load. 'Phone 3878. Order early. 2d-147-7877A

DRY BODY HARDWOOD, CUT 12", $2.50 per Load, Delivered. We also Cut 4-ft. Wood, 75c per Cord. 'Phone 2966W. 3d-148-7866A

DRY BODY HARDWOOD, 16 INCHES or 12 inches, $9.00 per Cord. Dry Mixed Wood, $5.00 per Cord, Delivered. 'Phone 27, Warsaw. 6d-152-3722A

SPECIAL PRICES ON BASKETS — at Blind Jack's News Stand. 1d-147-3726A

LARGE GATE SAWING MACHINE. Write Box 103, Omemee. 3d-149-7872A

CHRISTMAS TREES, 25c UP. 'PHONE 182. 3d-148-7879A

JUST RECEIVED FOR SALE — Slightly Used 3-Piece Kroehler Bed, Chesterfield Suite, 4-Piece Wicker Suite, One 3-Piece Chesterfield Suite, Chesterfield Bed, Dining-room Suites, Buffets, Dining Chairs. Fine Upright Piano, excellent tone, Walnut finish, $35. Eight-tube Electric Victor Radio, beautiful Cabinet model, Victrola. One excellent Farm Cook Stove, with White Enamel Warming Closet Reservoir, etc.; 2 Slightly Used Quebec Cookers, Heaters, Annex Stove, Jacket Heater, Fireplace Grate, etc. Terms. You will find our prices lower on New Floor Covering. New Walnut Steel Bed Outfits, Daybeds, New Happy Thought and McClary Quebec Cook Stoves. Cherney Furniture Store, 213 Charlotte Street. 'Phone 226. 3d-147-7851A

a For Sale—General

TWO PAIRS BOOTS AND SKATES, size 5; good condition. 'Phone 834F. 2d-147-7865A

HEATED APARTMENT, FURNISHED or Unfurnished. 389 Queen. 3d-148-7371B

b For Rent—Houses and Apartments

HOUSE, 408 BELMONT AVENUE (corner Belmont and Weller). Apply 437 George Street. dtf-2139B

COSY BUNGALOW, 600 HARVEY Street. First February. 'Phone 484 ring 2-1. 3d-149-7364B

APARTMENT D, NOVA SCOTIA Apartments. Possession 1st November. Apply 437 George Street. dtf-B

HEATED APARTMENT, IN GRAND Central Building. Possession arranged. Apply 437 George Street. tf-B

BUNGALOW FOR RENT, DESIRABLY situated in the West-end. Possession can be arranged. Apply 437 George Street. dtf-2418B

HOUSE, NO. 336 BUBIDGE STREET, now being redecorated throughout; new oak floors and hot water heating. Apply 437 George Street. dtf-B

HOUSE, IMMEDIATE POSSESSION; reasonable. Apply Box 602, Lakefield. 3d-149-7393B

c For Rent—General

FOR RENT — STORE AT 136 HUNter Street. Immediate possession. Apply 437 George Street. dtf-1712C

GARAGES TO RENT—CONVENIENT to Downtown Offices and Stores. Apply 437 George Street. dtf-1092C

STORE, NO. 173½ SIMCOE STREET. Immediate possession. Apply 437 George Street. dtf-1397C

GARAGE, CENTRAL, $2 PER MONTH. 'Phone 1265M. 3d-148-7873C

f Boarders Wanted

LARGE ROOMS, SUITABLE FOR Two, with or without Board. McDonnel Street (opposite Collegiate). Telephone 3217M. 3d-148-7876F

WELL HEATED, CLEAN, FURNISHed Rooms, good Board; reasonable; all conveniences. 'Phone 1245J. 3d-148-7874F

i Radio

FOR SALE — BATTERY RADIO, CAbinet Model, 6-Tube, complete, $39 Johnston's, corner George and McDonnel. 'Phone 2123. 3d-147-3700I

q Wanted

WANTED — TUXEDO SUIT, SIZE 35. 'Phone 3390. 3d-147-7854Q

GOOD MUSIC CABINET. 'PHONE 1546J. 2d-148-7889Q

NURSE-COMPANION FOR LADY IN delicate health; references required. Also state wages. If satisfactory an interview will be arranged. Write Box 7890, Examiner. 1d-147-7890Q

NEW ZEALAND NEED NOT RESUME PAYING WAR DEBTS BRITAIN SAYS

Rest of Dominions Included in Generous Offer—Canada Not Affected.

OWES BRITAIN NOTHING.

WELLINGTON, New Zealand, Dec. 23.—(C. P. Cable)—New Zealand's voluntary offer to resume payments on its war debt to the United Kingdom was met today with a statement from the British government which declared Great Britain did not wish to withdraw or qualify its offer of suspension, made to New Zealand and other dominions which owe her war debt accounts, at the time of the general Hoover moratorium.

This generous decision on the part of the British government has no effect on Canada, nor did the Hoover suspension of inter-governmental payments which ended on Dec. 15 when Great Britain again paid an instalment of $95,550,000 to the United States. Canada was able to carry on in the war without acquiring any indebtedness to the United Kingdom.

Accounts Outstanding.

But New Zeaand and Australia particularly, and other portions of the Empire to a lesser extent, still owe the United Kingdom on war debt account. Australia, the United Kingdom's largest Dominion debtor on this account, was ready to resume payments along with New Zealand, and when the United Kingdom again shouldered the burden of payment to the United States, but undoubtedly the British statement of to-day will apply likewise to Australia, and other Empire debtors.

Great Britain's attitude in this respect is consistent with her contention that the former war debt system must be replaced by a "new regime." In resuming the payment to the United States His Majesty's Government made it clear that it was not to be regarded as a resumption of the old scale. The United Kingdom, it was stressed, was making the payment on capital account; it was to be taken into consideration in the proposed general reconsideration of war debts.

New Zealand's offer to resume payments to the United Kingdom came ony four days after Great Britain had met her payment to the United States. It was made with the request that if the United States renewed the debt moratorium, New Zealand would like her liability released.

Self-Slain Beauty

A recent photo of Mrs. Reeves Brace, beautiful step-daughter of Rear-Admiral Archibald L. Parsons, U.S. navy, who ended her life in a New York hotel by hanging herself with a silk stocking. Mrs. Brace, estranged from her husband is said to have been despondent over the failure of her marriage and her unsuccessful attempt to arrange an exhibition of her paintings.

U.S. PLACES BAN ON ALIEN LABOR

None To Be Employed on Public Buildings Within 154.7 Miles Canadian Border.

ONLY AMERICAN CITIZENS.

WASHINGTON, December 23 (C. P.). — Plans of the U.S. Treasury to prohibit employment of aliens in construction of public buildings within 154.7 miles of the Canadian border have been approved by Comptroller General McCarl.

McCarl ruled last August that the Treasury could properly insist that only U.S. labor be employed on the new post office building at Portland, Maine, and the Treasury a few days ago asked if this could not be applied to all buildings along the border.

McCarl replied saying there was nothing in any law to prohibit the employment of aliens on public building, but that he felt that the Treasury could properly require in its specifications that only American citizens or aliens with first papers could be employed as mechanics or laborers on public buildings in proximity of a border where the added employment was likely to bring about an influx of alien labor.

McCarl set the distance at 154.7 from the border because Portland, Maine, is that distance from the Canadian border, and he held that the rule should not be applied further away without especial permission.

ADVANCE INFORMATION.

WASHINGTON, December 23 (C. P.). — Senator Colidge, Democrat, of Massachusetts, who recently gave the U.S. Senate telegrams from Massachusetts firms stating it appeared the Bermuda Government intended placing a prohibitive tariff on food products from the United States, has placed before the Senate a newspaper article on a probable trade pact between Canada and France.

The Senator did not comment on the article, but gained permission to have it printed in the Congressional record.

SENATE BALKS AT BEER ACTION

Connecticut Republicans Move for Immediate Legislation Downed 43 to 23.

NORMAL COURSE URGED.

WASHINGTON, December 23 (C. P.). — The U.S. Senate refused to take up beer legislation to-day.

It rejected a move by Senator Bingham, Republican of Connecticut, aimed to get immediate consideration for the 3.2 Beer Bill passed by the House of Representatives.

The vote was 43 to 23.

The Democratic organization opposed Bingham's attempt on the ground that regular procedure of study by committee was desired.

The vote was decisively against the tall Connecticut opponent of the prohibition laws, although but a few minutes before he had declared that if the measure went to the Judiciary and Finance Committee for study and hearings, "it will just drag along."

"If it gets back here by the middle of February we'll be lucky," he said, adding that he felt the Bill "couldn't be got through before March 4."

The vote was not considered by Senate leaders as a test on the beer issue, because many Senators on both sides of the aisle insisted the Beer Bill should take the normal course of committee action.

The catallo is a hybrid obtained by crossing the buffalo with domestic cattle or yak.

m Lost

ON HIGHWAY NO. 2, BETWEEN Welcome and Lancaster's Garage, Black Hat Box. Reward. G. E. Beamish, Hastings, Ont. 'Phone 58 ring 32. 1d-147-7886M

TIRE AND RIM, 29x5. PHONE 1053J. 2d-148-7887M

WILL THE PARTY PLEASE RETURN the Bicycle taken from behind the A. & P. Store, George Street? 'Phone 1751W. 1d-147-7392M

SUM OF MONEY, $45, BETWEEN Princess and Chamberlain Streets. Reward. Finder please leave at Examiner. 2d-148-7891M

o Live Stock

FOR SALE — HIGH-GRADE JERSEY Cow, accredited, near fresh. 'Phone Keene 20 ring 23. 3d-147-7858O

w Pet Stock

FRENCH BOSTON TERRIER, TEN weeks old. Reserve a nice Christmas present. 219 Charlotte. Call Evenings. 2d-147-7867W

FOR SALE — COCKER SPANIELS (Puppies), also Grown Dogs; good Christmas Presents. Dogs Boarded and good Dogs at Stud. Whittaker Cocker Kennels. 'Phone 3747J 3d-147-7850W

t General Notice

EXPERT RADIO SERVICE ON ALL makes of Radios. 'Phone C. H. Ross, 3824. 3d-147-7819T

ELECTRICAL WORK DONE NEATLY and cheaply; qualified for all classes of work. J. W. Gimblett. 'Phone 2464W 470 Bolivar 6d-15,17,19,21,23,24-7745T

QUICK PRINTING SERVICE Modern Plant

TARZAN AT THE EARTH'S CORE No. 95
(Metropolitan Newspaper Service, Inc.)
By Edgar Rice Burroughs

While Ja's fleet was still a considerable distance off the coast, the O-220 raced ahead at full speed toward Korsar. The plan was to effect the rescue of David I. without bloodshed. As the dirigible glided over the inner world's principal city, its streets and courtyards filled with people staring upward in awestruck wonder. Three thousand feet above Korsar, the ship stooped and Tarzan sent for the three Korsar prisoners.

With stern face the ape-man addressed Lajo. "I have shown and explained to you all these deadly bombs that could easily blow up The Cid's palace. They could destroy all Korsar. You have seen the fleet coming to rescue the Emperor of Pellucidar. Your whole country is at our mercy. Now I am going to give you a chance to save it, for you shall take a message to The Cid. Will you tell him the truth?" The Korsar trembled, for he did not know what to expect, but he answered: "I will."

"Very well," answered Tarzan. "The message is simple. Tell your ruler we demand the return of Pellucidar's Emperor at once. Explain how we can enforce our will. If he places the Emperor upon a ship and sends him unharmed to our fleet, we will go away without firing a shot. If not, the blood of all his subjects will be upon his head. Do you understand?" "I do," whispered Lajo. Tarzan lead him aft where a bundle was waiting. "It is a parachute," he said "put your arms through here."

Quickly the parachute was adjusted. Its mechanism was explained to the Korsar, carefully. They led him to a door in the cabin and flung it open. The man hesitated. "Remember" said Tarzan, "your message to The Cid." "Don't forget to jerk the ring," cautioned Jason. Then, pale, but showing no other fear, Lajo, the Korsar jumped off into space. A moment later the watchers saw the white folds of the parachute streaming in the air—saw it open and knew that the message of Tarzan would be delivered to The Cid of Korsar.

—SPECIALS—

CHRISTMAS CLEARANCE

2 only "Columnaire" Radios with Electric Clocks, reg. $99.50 - - 74.50

1 only 8 tube "Console Radio, reduced to - - 69.50

1 only 6 tube Console Radio, reg. $69.50, now 54.50

1 only Electric Refrigerator, reg. $215.00, reduced to - - - - 174.50

438 George MILLER-POWELL CO. Phone 283

Ethel Barrymore Gravely Ill

Stricken with pneumonia, Ethel Barrymore, one of the leading American actresses, was reported gravely ill in New York. The opening of her new play, "Encore," on Broadway, was postponed indefinitely. She is shown above with John Barrymore, one of her two noted brothers, on her arrival in Hollywood, and in the role of the Czarina in her first motion picture, based on the life of the Russian monk Rasputin. Her brothers, Lionel and John, appear with her in the film. They have been stars of many films.

New Lease of Life for Gordon

So full of life and good spirits was Gordon, while a student at college, that he thought he could never outrun his store of vitality. However, such things happen and after a winter of hard study and plenty of sport, the gripping effects of a deep-seated cough made themselves drastically felt one day, and from a fainting spell Gordon was sent hurriedly to the Muskoka Hospital for Consumptives.

It has taken nearly two years to rebuild his health and strength, but the experienced medical attention, the careful nursing, the rest and regularity of life at the hospital are having their usual happy results, and Gordon expects soon to return to take up his chosen life work.

Helping the sufferers from consumption back to health and usefulness is a great work, but it is never finished, nor could it be carried on at all without the generous help of many friends. Will you please lend your aid by sending a contribution for the cause to G. A. Reid, 223 College St., Toronto 2.

PEKTO Demonstration ALL THIS WEEK at CANADIAN DEPARTMENT STORES

You are cordially invited to see the practical demonstration of this wonderful table delicacy. A jelly that can be made in ten minutes.

A suitable Christmas Gift—1 Dozen Assorted Flavors.

3d-147

DIES OF INJURIES

BRANTFORD — Miss Anna J. Brown, well-known women's worker, died today from injuries suffered yesterday when she was struck by a car driven by Len J. Taylor. Taylor was not held by the police, witnesses declaring the accident was unavoidable.

Real Irish Linen Handkerchiefs For Men

Very fine quality. Plain with hem-stitched or roll edges, or hem-stitched with hand-worked initial. Regular 50c. quality. Special to-night and Saturday—

35c Or 3 For $1.00

New Hand Embroidered Linen

Handkerchiefs for women. Dainty, delicate bits of fineness just in. Each—

25c and 50c

The Hodgens Co. 345 George Street.

DAVIS-THOMPSON COMPANY
Insurance and General Agency
433 GEORGE STREET PHONE 40

EXTENDING Our Heartiest Best Wishes to our Friends, Patrons and Associates for a Happy Christmas and a New Year of Health and Prosperity.

HILL, WEDDELL & HILLS
124 Hunter St. West, Peterborough, Ont.

Toronto Savings & Loan Co.
437 George Street, Peterborough

SAVINGS DEPARTMENT
4% Interest Paid Half-Yearly on Deposits. Every facility and convenience is afforded to Depositors.

INVESTMENT DEPARTMENT
This Company's Debentures provide Safe and Profitable Investment for sums of $100 and upward. These Debentures bear a Special Rate of Interest depending upon the term of Investment.

SAFETY DEPOSIT BOXES FOR RENT

W. G. MORROW, Managing Director.

Office Hours: 9 a.m. to 4 p.m.
Open Saturdays Until 5 p.m.

Gift Ideas for Last Minute Shoppers at the C.D.S.

Be at the Store Early Saturday for Gifts! Many Articles Have Been Marked Down for Quick Clearance! Watch for "Special Value Not Advertised" Tickets Throughout the Store. Store Closes at 9 p.m.

Crepe-de-Chine Lingerie

Last-minute gift suggestions in Crepe-de-Chine Lingerie—Pantie Sets, Slips, Gowns, Pyjamas in 1, 2 and 3-piece styles, and Bed Jackets. Assorted shades. Sizes small, medium and large in lot. Priced from..... **2.95 to 13.50**

Special! Rayon Bloomers

Women's Rayon Bloomers with elastic waist and knee, in roomy cut. Colors: peach, apricot, Nile and white. Sizes medium and large. Special, pair **50c**

Rayon Pyjamas

Women's Rayon Pyjamas in one and two-piece styles. In pastel colors and dark shades. Sizes small, medium and large in lot. Garment.... **1.95 and 2.95**

Flannelette Gowns

Ruffled Women's Flannelette Gowns with V neck and long sleeves. In medium size only. Each..... **79c**

—Lingerie, 2nd Floor.

Gift Hosiery!

Semi-Service and Chiffon Hose

Women's Full - Fashioned Real Silk Semi-Service and Chiffon Weight Hose. Silk to hem and silk to top, with panel heel. Sizes 8½ to 10½. Shades of dovebeige, nomad, smoketone, gunmetal and black cherry. First quality. Pair..... **69c**

Mayfair Silk and Wool Hose

Women's Full - Fashioned Silk and Wool Hose in sizes 8½ to 10½. Shades of bedouin and white, barbary and white, black and white. Pair..... **1.50**

Eatonia Real Silk Hose

Eatonia Full-Fashioned Real Silk Chiffon and Service Weight Hose. Silk to top and silk to hem, with panel heel. Sizes 8½ to 10½. Shades: dawnglo, pepper, dovebeige, taupemist, gunmetal. Eatonia value, pair.... **$1**

Children's Ribbed Hose

Children's 1/1 Ribbed Hose of wool, reinforced with lisle. Shades: folkstone, cream and fawn. Sizes 6 to 10. Pair **37c 42c 55c**

Women's Kid Gloves

Women's French Kid Gloves in pull-on style, with 6 buttons on gauntlet wrist. Black trmmed with white. Sizes 6 to 7½. Pair..... **$3**

—Main Floor, C.D.S

Men's and Boys' Gum Rubbers

Men's and Boys' sturdy Black Gum Rubbers at a big saving in price. Ribbed back, rolled edge sole, solid rubber heels.

Boys' sizes, 6 to 11. Pair..... **1.49**

Boys' sizes, 1 to 5. Pair..... **1.39**

Youths', Boys' and Men's 1-Buckle Overshoes

Built on good fitting lasts, of good quality cashmerette, with fleece lining.

Youths' sizes, 11 to 13. Pair 1.45
Boys' sizes, 1 to 5. Pair 1.55
Men's sizes, 6 to 11. Pair 1.69

Fur-Trimmed Overshoes

Of wool jersey cloth, fleece lined, in black and brown, with Cuban and high heels. Sizes 3 to 7. Pair..... **3.39**

—Main Floor, C.D.S

Toys Greatly Reduced!

Toy Kitchen Cabinets

Stands about 15 inches high. Has baking top, top shelf and lower cupboards. Complete with frocery samples. Special, each, **69c**

Toy Aluminum Ware

Included in the assortment are Double Boilers, Roasters, Tea Kettles, Saucepans, Boiling Pots, Meat Plater and Cover, etc. Special, each..... **15c**

Toy Tea Sets

Enamel, Aluminum, Porcelain and China Sets. Regular priced from 29c to 2.50. Saturday ..... **14c to 1.25**

Shoo-Fly Rockers

Just the right size Horse Rocker for the small boy or girl. Regular 1.59 to 2.25. Saturday ..... **1.39 to 1.95**

Kink-A-Doos

A very attractive toy. You can build animals, men and many other things. Regular 89c. Saturday, each..... **69c**

Special! Dolls

11 inches high, with strong body and moveable arms, head and legs. Regular 50c. Saturday..... **39c**

Pull Toys

Horse on stand and wheels. Just the thing for small kiddies. Regular 20c. Saturday..... **15c**

—Toyland, Basement

Fine Gifts in Luggage

Packaway Wardro-Box

Covered in brown cowhide leather. Fitted with famous "Packaway" dress holder in lid. Beautifully lined and finished. Size 18 x 15½ x 7 inches. Each..... **9.75**

Cowhide Club Bag

A well made Bag that a man will like. Strongly protected at corners and with good lining. In brown only. Each..... **9.75**

—Basement, C.D.S

Christmas Candies

FAMILY MIXTURE, 4 lbs. Assorted Chocolates in Christmas box **98c**

Molasses Kisses, lb. 15c
Christmas Buttercups, lb..20c
Butterscotch Wafers, lb. ..19c
Christmas Mixture, lb. ...15c
Jelly Beans, lb. 20c
Assorted Chocolates, lb. ..29c
Cinnamon Sticks, lb. 29c
Peppermint Patties, lb. ...29c

—Candies, Main Floor.

Toiletries

Rolls Razors, each 6.95
3-Piece Toilet Sets, in pink with gold and black modernistic design, set 4.95
10-Piece Pyralin Sets, with gold and black, in maize, rose and jade, set 10.95

—Toiletries, Main Floor.

Berkley Electric Mantel Clocks

In mahogany finish. Saturday, each..... **11.95**

Fancy Goods

For last-minute shoppers, very dainty gifts at Fancy Goods Counter. Your choice of Cushions, Tapestries, Novelties. A splendid range to choose from. Each ..... **59c to 6.95**

Silverplatedware

Butter Dishes, Bon-Bons, Toast Racks, Candlesticks, ½ dozen Teaspoons, ½ dozen Salad Forks, ½ dozen Butter Spreaders. Each or set..... **$1**

Handbags

Pouch and underarm style, of calfskin and pebble grain leather. Fitted with safety fastener and change purse. Each..... **1.95**

—Main Floor, C.D.S

Buy "Him" a Dressing Gown or Bathrobe

A splendid assortment of Cotton or Wool Elderdown, Rayon and Flannel Robes to choose from. A fine variety of attractive colorings. A gift like this will please the most fastitious. Priced at 2.79, 3.50, 4.95, 6.95, 10.95, 15.95.

Cotton Broadcloth Pyjamas

In coat or stole front style, of neatly striped cotton broadcloth. Rayon trimmed buttonholes, breast pocket, draw string at waist. Sizes A, B, C, D, E. Suit..... **1.79**

English Hose

A large variety in a host of pleasing patterns and colors. Of all-wool yarns. Sizes 10 to 11½. Pair. **59c**

Better Gloves

A large selection of Men's Sheepskin, Deerskin and Goatskin Gloves. Lined and unlined. Pull-on, dome or strap styles. Sizes 8½ to 10½. Pair **1.95 2.50 3.75**

Scarfs

Attractively patterned Rayon and Flannel Scarfs in square and reefer styles. Neatly boxed. Each..... **95c**

Fine Shirts

Forsyth, Eaton and other good makes in the group. Stripes and overcheck patterns and some plain shades. Collar attached or separate collar styles. Sizes 14 to 16½. Each... **1.39**

—Men's Wear, Main Floor.

Wool-Filled Comforters

One of these two-toned Taffeta Comforters would be a delightful gift. They are wool filled, in color combinations of orchid and green, gold and rose. Size 66 x 72 inches. Each..... **6.95**

—Main Floor, C.D.S.

Comforters, Each 1.49

A cotton-filled Comforter would solve your gift problem nicely. Here is wonderful value in colorful Comforters. Size 66 x 72 inches. Each 1.49

Pillow Cases, Pair 79c

A pair of Pillow Cases is always an acceptable gift. These are very attractively boxed and are embroidered in pretty designs. Some have scalloped edges and others neatly hemstitched. Size 42 x 33 inches. Pair 79c

Wool Blankets, Each 1.49

Serviceable All-Wool Blankets in grey only. Good weight. Size 60 x 80 inches. Each 1.49

—Main Floor, C.D.S

An Exceptional Value in 8-Tube Radios

The Well-Known Manufacturer Asked Us to Withhold the Name

This model is housed in a most attractive cabinet with figured overlays and decorated escutcheon. Finish is in two-tone walnut. Uses an eight-tube superheterodyne circuit and incorporates such features as: automatic volume control, quick-sight dial, super-control and Pentode tube. Splendid tone is assured by the use of the standard size dynamic loud speaker. Chassis rubber cushioned and well shielded. Special.... **56.50**

—Basement, C.D.S

For Your Christmas Cooking

Enamelled Roast Pans

REG. 2.29 AND 2.98

Self-basting Roastpans in triple-coated ivory enamel. Small size will hold 10-lb. goose or 2 chickens. Large size will hold 18-lb. turkey or 15-lb. goose. Extra special, each **1.98**

—Basement, C.D.S

7 p.m. SPECIALS

Dolls

Regular 1.50. Real hair, closing eyes, long eyelashes, moveable arms and legs.

Each 98c

—Toyland, Basement.

Boys' Blouses

Of cotton broadcloth. Sizes 10½ to 13½.

Each 29c

—Boys' Wear, Main Floor.

"Wonder" Razor Blades

3-hole type, double-sided. 6 in package.

Package 10c

—Toiletries, Main Floor.

THE CANADIAN DEPARTMENT STORES LIMITED

SPECIALS IN THE C.D.S. GROCETERIA SATURDAY

SUN-GLO CREAMERY **Butter lb. 22c**

CHRISTIE'S DELTA Assorted **Biscuits lb. 19c**

CHRISTMAS **Crackers**
SMALL .....3 for 10c
LARGE .....3 for 15c

Eggs
STORAGE FIRSTS ..doz. 27c
FRESH FIRSTS.....doz. 37c

WILLARD'S ASSORTED **Chocolates**
3-LB. BOX 55c
2-LB. BOX 35c

WESTON'S MOLASSES **Snaps lb. 12c**

EATONIA Assorted 1-Lb. Pkg. **Biscuits 25c**

GILCHRIST'S 2 Cakes in Pkg. **Shortbread 15c**

ROBINHOOD CAKE 4-Lb. 12-Oz. Pkg. **Flour 10c**
For Cakes, Bread, Pastry

Pkg. **Grape Nuts 15c**

GRANULATED **Sugar 10 lbs. 48c**

ROBINHOOD Large Pkg. **Rapid Oats 17c**

MIXED **Nuts 2 lbs. 29c**

HARD MIXTURE **Candy lb. 15c**

CHRISTMAS **Cake lb. 29c**
Almond Iced or Plain

ROLLED **Oats 3 lbs. 10c**

V.C. BRAND Sliced 30-oz. Tin **Pineapple 19c**

FRUITS

HEAD Lettuce 2 FOR 19c

WASHED Carrots 6 LBS. 10c

EATMORE Cranberries Lb. 21c

SUNKIST Oranges Doz.
26c 35c 45c

MEATS

FRESH KILLED **Ontario Fowl**
TURKEYS 18c-20c
CHICKENS 15c-18c
GEESE 15c-18c
DUCKS 15c-18c

SEE OUR RED RIBBON BABY BEEF AND CHOICE BUFFALO MEAT.

FRESH YOUNG **Pork Cuts**
HAMS .....lb. 10c
LOINS .....lb. 12c
BUTTS .....lb. 9c
PICNICS .....lb. 6c

YOUNG ONTARIO **Select Lamb**
LEGS .....lb. 15c
LOINS .....lb. 13c
FRONTS .....lb. 8c
(Rolled If Desired)

FRESH ROLLED Lb. **Roast of Veal 13c**

SUGAR CURED SMOKED **Hams lb. 10c**

EATONIA Sugar Cured BREAKFAST **Bacon lb. 21c**

SPECIAL BLEND **Coffee lb. 26c**

BULK **Cocoa 2 lbs. 29c**

CANADIAN DEPARTMENT STORES LIMITED

ANNUAL CHRISTMAS CONCERT IS HELD IN HASTINGS SCHOOL

Capacity Crowd Sees Youthful Students Stage Splendid Program.

MUSICAL NUMBERS

HASTINGS, Dec. 23 (Examiner Correspondence).—The pupils of Hastings Public School staged the annual Christmas concert on Wednesday night in the Town Hall. The hall was filled, every seat being occupied long before starting time. J. C. Wilson, chairman of the school board, acted as chairman and in a few brief remarks thanked the large attendance on behalf of the teachers and school board. Mr. Wilson also got in some witty stories that put the big crowd in good spirits.

Reeve Dr. J. H. Hess took the occasion to compliment the teachers on the splendid program put on by the pupils; it showed what an interest both Mr. Sine and Miss Lamb had taken; also the amount of work they must have done in order to have the concert the success it was. Reeve Hess also complimented the school board on the condition and appearance of Hastings Public school.

Village Clerk A. Wilson, the oldest trustee in the village, who served for a great many years on the school board, in a short address, expressed his pleasure at being present at such a splendid concert; also complimented the school board on the general appearance of the school.

Every pupil played their part well, and there was delay between numbers, as is the case often. Christmas trees and decorations made the stage take on a real Christmas spirit.

The following is the program: Opening chorus, "How Do You Do, Everybody, Pupils. Recitation, "My Christmas Tree," Ruth McGuire; Recitation, "Mother's Helper," Jessie Turner; Song, "When You're With Someone You Love," Elene Dodd; Recitation, "My Big Brother," Alex Sherwin; Recitation, "Needle and Thread," Muriel Oliver"; Chorus, "Toymaker's Dream," Five Girls; Recitation, "Waiting for the 26th," George Simpson; Duett, Comic Songs, June and Ross Mouncey; Charm Boxes and Fairy Queen, Pupils; Maypole Drill, 12 Small Girls; Recitation, Raymond Scriver; Chorus, Twelve Girls; Recitation, Harold Edwards; Dialogue, "Mother's Little Girl," Five Girls; Dialogue, "Debating Society," Boys; Recitation, "So Do I," Freda McKee; Recitation, Daisy Graham; Recitation, Rosebud Calberry; Drill, Nine Boys; Chorus, "When Mr. Frog Went A-courting," Pupils; Recitation, Walter Edwards; Pantomime, "O Silent Night," Pupils; Recitation, Dolly Graham; Instrumental, Madeline Dodd; Dialogue, "The Rumpus at Ginger Bread Hill," Pupils; Recitation, "Christmas Spirit," Muriel Wilson; Chorus, Pupils; Recitation, "Good-Bye," June Scriver; God Save the King.

GEORGE RENWICK IS RELIEF OFFICER

Election Officers Appointed at Final Meeting of Asphodel Council.

(Examiner Correspondence.)

HASTINGS, Dec. 23. — The members of the Asphodel Council held their last meeting for the year in the town hall at Westwood recently with R. Ferguson in the chair.

The School Attendance Officer presented his report for the year, and it was adopted on motion of S. Buck and G. Andrews.

Andrews-Buck: That George Renwick be appointed Relief Officer for the Township of Asphodel.—Carried.

Buck-Walsh: On motion the salaries of the council were placed at $40 each.

Walsh-Andrews: That the same deputy returning officers and poll clerks be appointed for 1933, with rate of pay as follows: D.R.O.'s $4 each; poll clerks, $2.50 each, and rent of polling place, $3.—Carried.

A bylaw was passed for nomination and the appointment of deputy returning officers and poll clerks.

On motion, the following accounts were ordered paid: For work on roads, Otonabee township, $74.68, Dummer township, $28.57; Earl Cuthbertson, bolts for crusher, $1; Renwick and Son, nails, 30c; J. W. Rork, spikes, 70c; W. M. Fowlds, tile, $1.40; S. Warr, plank, $2.50; Willis Preston, gravel and work, $6.25; Tim O'Grady, $4; F. O'Grady, $2 John Fleming, $2; F. J. Fitzpatrick, $6; for sheep killed by dogs, David B. Walsh, $21; Harry English $7; E. Kerr, $5; for valuing sheep: Michael English, $1.50; John F. Buck, $1.50; treasurer Norwood Fire Protection, $19.50; M. A. O'Shea, attendance assessment appeal, $16; Dr. Campbell, inspecting school, placarding, fumigating and salary $69.40; Town Hall, W. D., Wilson, gas for lamps, $1.74; Stuart Harrison, cord of wood, $7; Renwick & Son, account, $3.10; salaries: Geo. Richardson, weed inspector, $40; J. J. Fitzpatrick, school attendance officer, $15; J. J. Breckenridge, clerk and treasurer, $292.50; Wm. Morris, caretaker, $40; N. Andrews, Supt., $28.30; J. E. Brown, balance salary, 1931, $20; R. Ferguson, $40; G. Andrews, $40; D. Walsh, $40; John McColl, $40; S. Buck, $40, Norwood Register, printing, $7.25; J. G. Manley, stamps, $14.65.

You will find many things in the Classified Ads. of The Examiner.

CANADIAN DEPARTMENT STORES LIMITED

Take Our Tip—

A Last Minute Gift for Christmas

"She" will be delighted with the gift of a Permanent Wave, especially as this is the time of social functions.

Permanent Waves, $5

C.D.S. Beauty Parlor

—Second Floor, C.D.S

Hastings

The regular meeting of St. George's A.Y.P.A., was held on Monday evening with the Vice-President Cyril Blackbourne, presiding.

"Shall we go Singing?" a play, in which Harry Tyrrell, read, and at intervals a choir of eight girls joined in carols between the readings, was enjoyed. Cyril Blackbourne and daughter, Marjorie, rendered a beautiful duet. The remainder of the evening was spent in practising for their annual concert to be held on Thursday, Dec. 29, instead of New Year's Eve as usual.

Services will be held in St.George's Anglican church on Sunday (Christmas Day, at 9 a.m., with the celebration of the Holy Communion, and at 7 p.m. with Evensong and carol services. The Rector, Rev. H. F. Battersby, will address the congregation at both services, and also at Roseneath in St. James' church, at 11 a.m. with the celebration of Holy Communion.

At Trinity United Church, Rev. H. J. Bell, will hold a special Christmas service, with Christmas music, at both services at 11 a.m. and 7 p.m. Then on Monday evening, December 26, the 71st anniversary of their Christmas concert will be held in the town hall.

British Columbia has more telephones pro rata to population than any other province in Canada with 18.5 for every 100 population.

Only Four Candidates Qualified for Board of Education

PROBABILITIES.
Strong southeast winds with rain or snow tonight and part of Sunday, then clearing with a little lower temperature.

The Peterborough Examiner

HOME EDITION

VOL. LXIX., No. 147 — PETERBOROUGH, ONTARIO, CANADA, SATURDAY, DECEMBER 24, 1932 — PRICE THREE CENTS

GAS EXPLOSION IMPRISONS 54 MINERS

NEWCASTLE DEFEATS BLACKPOOL - LEAGUE GAME

VILLANS PLAY SCORELESS TIE WITH DERBYITES

Arsenal Scores Nine Goals Against Sheffield United's Two in First Division.

Wednesday in Third Place.

Rangers Regain First Place in Scottish League by Beating St. Mirren 4-0.

LONDON, Dec. 24 (C.P.).—Scoring nine goals against Sheffield United's two, Arsenal got off to a flying start on their holiday schedule to-day in the English League First Division. Aston Villa dropped further behind the Gunners, playing a scoreless tie with Derby County, which left them still in second place, six points back of the leaders.

Beating Liverpool 3-0, Sheffield Wednesday hopped past Derby County into third place, a point behind the Villans. High scores were run up in most of to-day's First Division games. Birmingham scored four times without a return from Portsmouth, Blackburn Rovers beat Middlesbrough 4-2, Everton swamped the luckless Wolverhampton Wanderers 5-1, Leeds United defeated Bolton Wanderers 4-3, and West Bromwich Albion took Leicester by the same score.

Retains Advantage.

Stoke City retained their two-point advantage over Bradford City at the head of the Second Division standing by playing a 1-1 tie with the runners-up at Bradford City. Bury went into third place ahead of Tottenham by defeating Burnley 5-3, while the Spurs were being whitewashed 3-0 by Notts County.

Brentford continued their winning ways in the Third Division Southern Section, taking their game with Aldershot 2-0. They now have won 24 games, lost two and tied two.

Regains First Place.

GLASGOW, Dec. 24 (C.P. Cable)—Rangers broke their tie with Celtic

(Turn to Page 10, please)

SCHOOL BOARD ACCLAMATION?

Only Four Qualified Up Until Two O'clock To-day.

ELECTION FOR COUNCIL.

Despite the excitement of the nominations yesterday and the fact that 11 candidates were nominated for the four vacant seats on the Board of Education, it looked very much to-day that the four retiring members of the Board might be returned by acclamation.

Up until two o'clock this afternoon only the four retiring members had qualified for the election. These were: James Dutton, I. P. McNabb, Dr. A. Moir and E. F. Reid.

William Tinker, who stated yesterday that he would be a candidate, told The Examiner to-day that he had reconsidered and would not qualify. J. E. Smith, who also was mentioned as a sure candidate, said that he had not quite decided but he did not think his name would go on the ballot.

Others nominated appeared to have taken little interest. E. R. Wilson, a former strong member of the Board, said he had never considered being a candidate this year.

All things considered it looked very much as though the old four would be returned without a fight.

But matters were far different in the other sections of the municipal arena.

Both Mayor Denne and Alderman Fred Tuggey lost no time in qualifying for the Mayoralty race. Interest in this contest was at fever pitch around the city.

Three Qualified.

A big fight for the Utilities Commission is assured. At 2 o'clock E. B. Fowler, E. G. Patterson, and E. R. Shirley had qualified, and expectations were that the other nominee, John McCabe, would qualify to complete the ring.

As expected, hats clouded the Council ring. Nine had qualified for the five vacant seats at 2 o'clock, and it was certain that the number would reach ten, while others were sure that the candidates would

(Turn to Page 5)

The Holy Night

Drawn by Artist R. J. Scott, after M. Fouratier.

Our Christmas Greetings

In extending Yuletide greetings to its readers on the eve of the great festival The Examiner knows only too well that for many this occasion cannot be Christmas as usual.

The pressure of a prolonged period of depression has left many homes dependent on relief and many others unable in the matter of Christmas feasting and Christmas gift-giving to follow their custom as in the past.

And yet even to them all the spirit and all the joy of Christmas is not lost; if in material things there is an unwonted lack, they have evidence in their midst that the goodwill of the Christmas season has been even more than usual in evidence this year and that the magic of this anniversary has touched the hearts and unloosed the purse-strings of the more fortunate.

Probably there has never been a Christmas in our annals where more thought has been shown for others, when those who have have shown a greater desire to help those who have not, when the spirit of real brotherhood has been more convincingly demonstrated.

It seems as though the distress of these unusual conditions has come closer to reaching the real essence of the Christmas spirit than any other Yuletide in history and that cannot fail to have a lasting beneficial effect upon mankind in general.

Distinctions of class and station in life have disappeared, wiped out by a common disaster that has hit many of the former rich as well as the poor, all this Christmas finds our people drawn more closely together because of the general recognition of the fact that the misfortunes of one family today may be those of another family tomorrow.

In this desire to help and this feeling of kinship with those around us we should be able to find a measure of joy and satisfaction that will make this Christmas memorable.

That is The Examiner's hope in voicing to its reader its best wishes for the Christmas season.

King To Broadcast Christmas Message

LONDON, December 24 (C.P. Cable. — The voice of His Majesty will come to radio listeners throughout the British Empire at 10.05 a.m., E.S.T., Sunday morning in the special Empire broadcast, and not at 9.45 a.m., as previously announced.

While the broadcast will get under way at 9 a.m., E.S.T., an exchange of greetings and descriptive talks covering far scattered centres of the Empire will occupy the air for just over an hour.

His Majesty is prepared to open his Christmas message to his subjects at 10.05, from Sandringham, in Norfolk, where the Royal Family traditionally spends Christmas.

SINKING OFF JAMAICA STEAMER REQUESTS AID

NEW YORK, Dec. 24 (A.P.)—The British freighter Newbrough broadcast an SOS early to-day, stating it was sinking off the Island of Jamaica, with its engine room flooded.

The call, picked up by Station WAX at Miami, Fla., was re-broadcast to the liner President McKinley, which feplied that she would proceed to the position given, 125 miles, or about eight hours, away.

The Miami's station's call also was picked up by the Coastguard in New York.

No minister can be found to undertake to live on the salary of 10s. a week offered by Grange church, Borrowdale.

FLOOD DAMAGE CLAIMS MOOTED

Riparian Residents of North Monaghan Allege Action Was Tardy.

REPORTED ON TUESDAY.

A group of North Monaghan farmers told The Examiner to-day that they were considering some action to obtain from the government compensation to their properties caused by the Otonabee River overflowing its banks last week.

Large quantities of vegetables stored in some cellars were water soaked and their quality impaired. It was said they might not be fit for sale. Another farmer stated that their fences were bound to be damaged by the freezing of the high water and the subsequent sagging of the ice when the flood was checked.

Herbert Doig said that A. L. Killaly had been advised on Tuesday last week of the seriousness of the increasing height of the river, and that he had been told it was a matter for the North Monaghan Council to take up.

Evasive Answer

Reeve McIntosh reports that he consulted Mr. Killaly on Tuesday, and that the answer he got seemed to be evasive. Mr. Doig states that the stop logs at Buckhorn were not in the dam there at noon on Thursday. When the department did take steps to check the flow of the river the results were promptly effective late on Friday and on Saturday.

North Monaghan resident believe that the control measures should have been applied on Tuesday. That is the basis of their complaint, and also that the Otonabee went up to a new height.

Bronze colored jewelry is the rage in the French capital.

OUR WEATHER MAN

DUMMER COUPLE 50 YEARS WED CHRISTMAS DAY

Mr. and Mrs. Job Wheeler Married in Lakefield in 1882.

RECALLS VOYAGE.

Mr. Wheeler Was Born in England, Mrs. Wheeler at Cobourg.

Married in Lakefield on December 25, 1882, Mr. and Mrs. Job Wheeler of Dummer township will celebrate on Christmas day the golden anniversary of their wedding.

Mr. Wheeler was born in Wiltshire, England, eighty years ago, near Warminster. He came to Canada when he was seventeen, and excepting a year in Minnesota has spent his life in this county, for a time as a resident of Ashburnham.

"My father's uncle lived on the second line of Douro" Mr. Wheeler recalled when The Examiner visited the elderly couple at their home yesterday. "When I was just seventeen my great uncle sent for me to come out to Canada. The long trip across the ocean and away from home, which I might never see again, was a great event for me. It would be for any boy, wouldn't it. I remember that the day I sailed from Liverpool was the 13th of July. I was ten days on the ocean, and when I arrived up in this part of the country I found that all the bridges on the Indian River had been washed out by freshets that made a record that Spring. Even the Warsaw bridge was gone.

There was plenty of work in those days; farmers needed men and I followed that for a time. Later I was employed for thirty-five years at the Curtis brickyard. I began with Mark Curtis, the old gentleman and afterwards worked for the sons when they took it over. It might be of interest to some of the older residents to know that I drove the first load of brick that went into the George Street Methodist Church when it was being built.

Named After Old Land

Warminster cheese factory is near here, and it was named after my old town in Wiltshire. George Payne, who also lived in this part of the township, had come from Wiltshire, too, and as he was connected with the factory he wanted it to be called Warminster because

(Turn to page three, please)

Rescurers Fighting Race With Death As Fumes Spread

Friends, Relatives Wait Anxiously Around Tipple, While 50 Comrades Who Escaped, Labor To Sink Air Shaft Through Barrier To Men Far Underground.

VICTIMS BELONG TO CO-OPERATIVE GROUP WORKING ON SHARES TO EKE OUT LIVING.

MOWEQUA, Ill., December 24 (C.P.). — Fifty-four miners were imprisoned in the Co-operative Mine at Mowequa, near Decatur, by a gas explosion in an underground shaft at 9.30 a.m. to-day. Escape was cut off and the fate of the men remained in doubt. Attempts were made to force a tube through the barrier, through which to force down a supply of fresh air.

There was no evidence of the wreckage wrought by the explosion. That something "awful" had happened in the pit, was the word spread from the little tipple to the village of 1,200 inhabitants, a mile away, when the dull roar stopped all response to the signals from the mine office.

Miners imprisoned were those who four months ago attempted to make a living for themselves by joining in a co-operative venture to re-open the mine which the coal operators had closed as unprofitable.

Leased From Owners

A citizens' committee leased it from the Schafers, coal operators of Pana, and those who worked as miners shared and shared alike as stockholders. They had barely managed to make wages.

Glenn A. Shafer of Pana, owner, was one of the first outsiders to reach the Mowequa Mine. He telephone Mayor Charles E. Barnett, of Pana, requesting that the Pana Fire Department be sent to the scene, equipped with pulmotors and gas masks. "The mine," Shafer said, "is evidently filled with gas. We cannot say what caused the explosion."

He said 50 miners had escaped from the mine.

Shaffer said that 115 men were working in the mine but that 63 were laboring near the top, repairing supports and beams, and escaped without difficulty. From the time of the explosion, not one evidence of their safety had been obtainable from 52 men, Shaffer said who were imprisoned.

Plead For Action

The entire village population crowded about the mine with

(Turn to Page 5)

YOUTH RESCUES FATHER, 3 GIRLS AS HOUSE BURNS

First Takes Out Dead Body of Mother Killed By Explosion.

POURED OIL IN STOVE.

Lad Fights Through Flames to Get Sister Hiding Beneath Table.

ARROWHEAD, Alberta, Dec. 24 (C.P.) — Nineteen-year-old Ralph Leonard dared a roaring inferno yesterday to save the lives of his father and and three girls when an explosion killed his mother and fire threatened his home. The father was burned slightly on the hands, and a 10-year-old daughter was overcome by smoke, while the others escaped injury.

Mrs. Leonard was killed instantly when the coal oil she poured on the stove exploded, flames spreading over the kitchen and dense smoke filling the house. She had risen from bed to get breakfast for the other members of the family who were sleeping when the tragedy occurred.

The explosion brought Ralph out of his bed and downstairs. He carried his mother's body outside and then aroused the other members of the house. Despite the flames and smoke he directed his 17-year-old sister Marjorie and Miss Mary Mitchell, a friend, to the top of a porch after breaking a window when escape in other directions was cut off. The youth helped the girls down a ladder and then continued his life-saving mission.

Takes Father Out

He placed a ladder below the window of his father's room and brought him out safely. The father, C. M. R. Leonard, manager of the Co-operative Oil Company, suffered burned hands when he attempted to fight the flames.

Ralph's work was far from finished when he realized his 10-year-old sister, Gladys, was imprisoned in the flaming structure. Undaunted he sped into the blaze again and found the little girl, unconscious, under the dining-room table. Another struggle with the fire, and Ralph placed the girl in the arms of her father.

19 CANDIDATES ARE NOMINATED FOR ALDERMEN

Expect That There Will Likely Be Twelve Names Go on Ballot.

FOR FIVE SEATS.

Hot Aldermanic Contest is Assured Following Nomination Meeting.

The ratepayers are going to have a wide choice of candidates for City Council at the municipal elections on Jan. 2. Nineteen were nominated for the five vacant seats on the Council and nine of these announced last evening, or had stated previously, their intention of standing for election. One other said that he was still uncertain of entering the lists.

However, the barrage of hats that were tossed in the ring last evening at the nomination meeting in the City Council Chamber left no doubt that the city can look forward to a hot aldermanic contest.

Candidates Are Bold

The nine who announced themselves as certain candidates were not at all backward in doing so. They came out boldly and with due assurance declaring their belief that they had something to offer the ratepayers in their services. All the new men stated that economy would be the chief source they would pursue in the Council, if elected.

Three retiring aldermen outlined their work during their time in office, pointing out the difficulties the Council had overcome during the year and the economies made.

Those nominated who announced themselves as certain candidates were:

Alderman Dan Holland
George Benton
Maxwell R. Sloane
Joseph Henderson
Alderman John A. MacN...
James C. Ellis
Fred O. Goodfellow
Joseph S. Bell
Alderman James Hamilton

Ex-Aldermon Malcolm McIntyre this morning said that his name

(Turn to Page 3 please)

THIEF REMOVES PRIZE PICTURE

Cut From Frame While Gallery Crowded, Guards on Door.

POLICE ARE MUM.

PHILADELPHIA, Dec. 24 (C.P.).—With guards stationed at every door and a number of spectators walking through the long galleries, a thief yesterday cut a large prize-winning oil painting from its frame in the Pennsylvania Academy of the Fine Arts, and walked unnoticed from the building with the canvas.

The painting was "Portrait by Night," by Hilda Belcher, New York artist and magazine illustrator, who lent it to the academy after it won the Lippincott prize.

It is about four feet high and three feet wide, and shows a girl in a red dress, with the light of a fireplace reflected on her.

Police said the thief used a sharp knife which cut the canvas on a clean line, close to the edge of the frame. Detectives called every guard and employee of the academy into a conference to compare notes on persons they had seen entering and leaving the building. Police refused to discuss the outcome of the meeting.

EVERY FAMILY WILL RECEIVE BASKET FOR CHRISTMAS DINNER

Enough Money Contributed to Look After the Remaining Families.

BE NONE TO SPARE.

All Peterborough families will have some taste of Christmas cheer, it was said to-day by relief officials when asked if they had been successful in getting baskets for all the 614 families on the city's relief rolls.

There will be no baskets to spare and just enough to go around after a great deal of manipulating, Relief Officer Metheral said. This morning there were still 45 families of which no baskets were available but it was considered that sufficient money had been received in donations to prepare baskets for them.

Besides the 75 families they started out to supply with Christmas hampers the Salvation Army has assumed 44 other families during the past two days, when it seemed that some families would not receive baskets.

Private citizens also have come forward during the past 24 hours. One family in the city will send out eight baskets and others have been almost as liberal.

Walter J. Oke collected $100 for Christmas baskets which with the $40 received by Mr. Metheral will go toward making purchases for families still without baskets.

The 56 single men in the city, however, can not be supplied with Christmas cheer, Mr. Metheral said, since there is not sufficient to include them. Some of these single men will be taken into private families for Christmas dinner.

Donations received by Mr. Metheral for Christmas cheer were: A Water street resident $10, Mrs E. R. Medd $10, J. W. Gravestock $10, D. V. Ketcheson $10.

False Alarms

RIDGETOWN, Ont., Dec. 24 (C.P.)—Joe Dillot was sitting in the barber shop. He had received one-half of his haircut. His father dashed in. "Joe, drive me home quick. I just got a telephone call that chicken thieves are in my barn."

Joe hopped from the chair. A policeman joined the two. They drove to the home of Mr. Dillot, Senior, at a terrific pace. Stopping some distance from the barn, they sneaked up.

A cow had invaded the chicken quarters and stepped on a chicken.

MITCHELL RE-APPOINTED.

WINDSOR, Ont., Dec. 24 (C.P.).—Herb Mitchell has been re-appointed manager of the Windsor Bulldogs, International Hockey League team, after being relieved of his duties two weeks ago. Jack Arbour had been temporary manager of the squad. J. D. Chick, director of the club, made the announcement.

Obituary

MISS LILLIAN SIMONS.

The death occurred sudenly this afternoon at 2.30 of Lillian Simons, R.N., at her residence, 311 Rubidge street. Funeral on Tuesday morning.

ENTICING ITEMS

From To-day's Classified Ads

Housekeeping Rooms, near Collegiate, are for Rent.
A Sum of Money has been Lost.
Electrical Work done neatly and cheaply.
$2 00 per month is the Rent for a Garage, central.
Mixed Dry Wood is for Sale.

Your Evening Smile

A RELIEF!

Visitor: Your son is making good progress with his violin. He is beginning to play some nice tunes.

Host: So you really think so? We were afraid that we'd merely got used to it.

HARPELL GUILTY; MACAULEY WINS HIS LIBEL SUIT

Judge Reserves Sentence Till Tuesday to Allow Prisoner Christmas Free.

JURY ADVISES CLEMENCY.

Charge Falls Flat Sun Life President "Faked His Books."

MONTREAL, Dec. 24.—Vindication of his good name was won yesterday by Thomas B. Macaulay, president of the Sun Life of Canada, as a jury under Chief Justice R. A. E. Greenshields found James J. Harpell guilty of defamatory libel. The trial occupied five days and arose out of articles attacking Mr. Macaulay and the Sun Life published in Harpell's magazine, "the Jurnal of Commerce," and out of passages in a book called "Industry, Commerce and Finance."

Sentence was reserved by the Chief Justice until Tuesday with the consent of the Crown to permit Mr. Harpell to retain his liberty on bail over Christmas. Calixte Cormier, defence counsel, announced he intended to appeal but the court ruled it had no power to grant bail pending appeal but could continue the former bail if the sentence was reserved.

Throughout the whole trial the white-haired financier sat in the coutrroom and followed proceedings closely. When the verdict was announced his friends and relatives gathered around him with their congratulations.

Much of the internal organization of the Sun Life and many of its investments were reviewed in the course of the trial. Mr. Macaulay himself was called to the witness box for the defence and questioned about the dealings with Samuel Insull and his [illegible] in a syndicate organized by I[illegible] Son and Company to u[illegible] stock of the Middle West Utilities Company. Practically all the other important officers of the Sun Life testified at one time or another.

Only once during his long sessions in the witness box did Mr. Macaulay [illegible] into his testimony. When finished questioning him he asked permission to add a word or two and said:

Character on Trial

"While Mr. Harpell is technically on trial it is really my character that is on trial. Never in all my life have I used one dollar of the company's money improperly or for my own purposes. Never once did I allow consideration of personal benefit to weigh with me in deciding on the investments of the company."

The jury took an hour and 40 minutes to reach its verdict of "Guilty, but we recommend him to the clemency of the court." Just before they retired they were told in the judge's charge the truth of every statement in the alleged libel had to be proved to justify acquittal and not merely the truth of a part of it.

Aime Geoffrion, K.C., for Mr. Macaulay, told them no evidence had been produced to prove a single statement in the article complained of. Evidence the Sun Life had lost money on one or two bad investments was no evidence Mr. Macaulay was "a crook," as the investments were passed upon by other officers of the company.

During the stock market boom of 1929, said Mr. Cormier, there was only one man out of the million policyholders of the Sun Life who had the courage and the foresight to criticize the company for investing in common stocks. That man was Harpell, and the stand he took then had been justified by experience since. In fact, he contended, Harpell had performed a service of greater benefit to life insurance than any other man in 25 years.

$200,000 CANDY ON EXPORT LIST

Dominion Also Sends Out Over Million Turkeys—$48,000 in Toys.

IRON, STEEL PICKING UP.

OTTAWA, Dec. 24. — Canada's contribution to the Chrismas gaiety of other nations included:

More than 1,000,000 turkeys.

Candy valued at $200,000.

Dolls, toys and sports goods valued at about $48,000.

These figures were given in a special review published by the Department of Trade and Commerce dealing with Christmas trade exports from Canada.

Bright spots noted in the review included the marked improvement in the iron and steel industry, the decrease in commercial failures, and the steadily mounting volume of Empire trade.

Production of pig iron in November amounted to 14,149 long tons, the highest level since April, and the same as in November of last year. Steel production amounted to 37,088 tons in November, which was the highest production recorded for any month of this year with the exception of March, and compares to the 28,000 tons produced in the corresponding month last year.

GRAB BAG

What birds build the most beautiful nests?

What is the largest bird?

Correctly Speaking—

Every sentence-element should be in logical accord with the remainder of the sentence.

Words of Wisdom

He who first called money the sinews of the state seems to have said this was specified reference to war.—Plutarch.

Today's Horoscope

Persons born on this day are natural teachers, and win and hold the love of their pupils.

Horoscope for Sunday

Persons born on this day have the courage of their convictions, and the full, onward rush of their oratory does not notice the barriers of conventional dogmatism.

Answers to Foregoing Questions

1. Humming birds build the most delicate beautiful nests known.

2. The ostrich is the largest of living birds, an adult male standing nearly eight feet high, and weighing about 300 pounds.

Gum Drop Centerpiece

A very attractive and appropriate centerpiece for children's parties, especially at holiday time, is made by placing a small branch from a wild thorn bush in an upright position in a flower pot filled with gold or aluminum bronze and place a small gumdrop on each thorn. Green and pink or green and yellow make the most attractive tree.

BAPTIST CHURCH ENTERTAINMENT

Play Presented at Annual Function and Attendance Prizes Awarded.

CAMPBELLFORD, Dec. 24 (By Examiner Staff Correspondent). — The annual Baptist Christmas entertainment staged in the Church Hall, Campbellford, proved a great success in every way; a very large attendance being registered. The program consisted of carols, recitations, dialogues and a three-act play entitled "All Wool and a Yard Wide." Those taking part in the play were: Flossie Dunk, Muriel Montgomery, Marguerite Reid, Ottlene Reid, Mozo Blake, Don Scott, Douglas Lloyd, Bill Hollings, Irene Blair and Fred Pettifer. The accompanist was Miss Thelma Hollings.

Twelve prizes were given for regular attendance at the Sunday School during the year, those receiving these being: Billie Moore and Margaret Blake with perfect attendance; Charles Shaw, Billie Oliver, Betty Shaw, Viola Hicks, Jean Shaw, Helen Montgomery, Glennis Shaw, Bobby Blake, and Vernon Shaw.

VETERAN REEVE IS RE-ELECTED BY ACCLAMATION

Reeve John McIntosh is Returned By Acclamation in North Monaghan.

NOMINATIONS HELD.

Work of Township Council During Past Year is Commended.

John McIntosh was re-elected reeve of North Monaghan by acclamation at the township nominations Friday afternoon in May's school.

Deputy-reeve George Patton and Councillor John Barnes were proposed for the deputy's chair.

And for council, with three to be elected, the nominees were Robert Dobbin, John Barnes and William Whitfield, whose terms as councillors are expiring, William Stevens and James Milby.

Evidences of an election began to bud when William Stevens signed his qualification paper after James Milby had intimated that he would be in the field. Nominees are required to declare their intentions before nine o'clock this evening.

Yesterday's post - nomination meeting of ratepayers was a comparatively mild affair with a pronounced sentiment of approbation of the council's record this year. The municipal craft seemed to have reached a friendly haven after the twelve months' buffeting of tempests that have been general over a wide area.

Echoes of the assessment that produced a voluminous sheaf of appeals and came close to reference to the county judge rumbled at times, but they were somewhat faint and hollow as of thunder that has passed down the horizon. Then, there were recollections of the wood camps that were opened to give employment; direct relief as an added financial problem was mentioned here and there; the country's debenture issue to pay for the provincial highway levy stirred a breeze of criticism.

Hy Wood was on the job again and stirred up an occasional light ripple, but in the final reckoning the consensus of the majority was favorable to the council's administration against unprecedented difficulties. And on the right side of the account was the item of a reduction of $7,000 in taxes.

Finally, the aspirant candidates promised a further check on ex-

(Turn to Page 8, Please)

CHRISTMAS NOTHING TO NUDISTS DETAINED UPON PIERS ISLAND

Pope Pius Announces A Year's "Jubilee"

VATICAN CITY, December 24 (C.P.). — Pope Pius XI. announced a year's "jubilee" observance of the 19th centenary of Christ's passion, death, and resurrection to begin April 2, 1933, to-day in a Christmas message to the world.

The Pope sent best Christmas wishes and prayers for "Peace, tranquillity, mutual confidence, friendly relations, greater assistance wherever were the greatest needs, sufficient remunerative work, and less unfavorable and uncertain general conditions of life."

This was expressed particularly at a moment when, he said, there were "so many divisions and conflicts among peoples and states, not excluding the horrors of war and civil war and the consequent continuance and worsening of a universal financial and economic crisis without precedent in history."

Canada's "Uncriminal Criminals" to Get Extra Ration —Apples, No Turkey.

FEW VISITORS ALLOWED.

VICTORIA, Dec. 23. — (C.P.) — Christmas on Piers Island, Canada's newest penal colony, will be little different from the ordinary day to the 592 members—304 men and 288 women — of the Sons of Freedom Branch of the Christian Community of Universal Brotherhood, familiarly known as Doukhobors, who are serving a three year sentence for participating in nude parades in the vicinity of Nelson and Grank Forks last May.

These simple, harmless folk, Canada's "uncriminal criminals," will be served an extra ration. Turkey? No, just nice juicy apples. Their religion teaches killing of any living thing is contrary to the will of God. Hence the extras apple. December 25 is not their Christmas.

They are Russians or descendants of Russians, whose Christmas falls on January 7, in accordance with the Greek Orthodox Church. But they are not adherents of the Greek Orthodox Church.

Non-Conformists.

They are non-conformist peasants, members of a sect which had its origin in Russia in the middle of the 18th century and attained such strength by the beginning of the 19th century that it was deemed advisable by the Russian Government to disband them. Exile to various parts of the Czar's domain, flogging by the knout and other persecutions followed for many years, until in 1898, through the intercession of Count Leo Tolstoy, famous author, and the Society of Friends in Great Britain and the United States, 7,590 of them were permitted to migrate to Canada. Settling in Saskatchewan, near Yorkton, Thunder Hill and Prince

(Turn to Page 3, please)

SEVEN CHILDREN BURN TO DEATH

Father, Crippled Ex-service Man, Wife and Baby Only Ones to Escape.

ALL SERIOUSLY HURT.

BIRMINGHAM, England, Dec. 24 (C.P.).—Seven of the eight young children of an unemployed man were burned to death when trapped on the upper floor by a fire which destroyed the family's tiny two-room house to-day.

The father, Luke Weir, a crippled ex-service man, and his wife, who were sleeping downstairs with a four months old baby, were seriously burned and were taken to a hospital.

The tinder-like interior of the dwelling flared up so rapidly that by the time firemen arrived it was impossible even to attempt to rescue the other children, their ages ranging from four to 13 years, who were sleeping, crowded together, in the upper room.

Velvet and felt are favored for the new handbags, with nubby wools also liked. Bags may match coats.

Telephone 1600 for WANT-AD RESULTS

De Laval Message To Ratepayers

The De Laval Company, Limited, has made application through the City Council, for an increase of full taxation on the fixed amount of $60,000.00 of its assessment, and all other rates inclusive of school, pavement and other local improvement taxes to be paid on its full assessment. The Company application is not for exemption, as the foregoing makes plain.

The Council endorsed the application. It is now for the ratepayers of the City to approve.

The Company ORIGINALLY AGREED TO EMPLOY 75 PEOPLE. NOW IT EMPLOYS 194. It has had as high as 400 on the payroll.

The Company ENGAGES TO INCREASE ITS FACTORY PAYROLL 50% WITHIN TWO YEARS FROM JANUARY 1ST, 1933, OR AS MUCH SOONER AS CONDITIONS PERMIT.

The Company ORIGINALLY AGREED TO PROVIDE 45,000 SQUARE FEET OF FACTORY SPACE. IT HAS CONSTRUCTED OVER 150,000 SQUARE FEET.

The Company has expended in FACTORY WAGES $4,546,482.00, and its OFFICE PAYROLL HAS AMOUNTED TO $630,000.00—A GRAND TOTAL COMPANY PAYROLL OF $5,176,482.00.

The Company has afforded employment in other Peterborough industries, in the aggregate, of more than $1,083,000.00. THE TOTAL AS AFFECTING PETERBOROUGH FACTORY PAYROLLS THEN IS $6,259,482.00. More than $500,000.00 has been paid by the Company to the railways here. More than $850,000.00 has been paid by the Company to our Customs House people.

WHEN $7,600,000.00 is put into circulation in a city and community, it becomes lifeblood to every citizen in it. It is a revolving fund that never is eliminated so long as industry survives. Industries are the insurance policy against business decadence.

Contingent upon the approval by the ratepayers of the City, on the recommendation of the Mayor and Council that the Company's application for increased taxation be granted, additional lines of manufacture will be entered upon, thus affording the 50% increase in payroll as above mentioned. THE COMPANY'S PAST PERFORMANCES HAVE ALWAYS EXCEEDED ITS PROMISES. It is relying on the good business sense of the ratepayers of Peterborough, to express their confidence in the Company's further progress, by voting YES on the De Laval By-law on January 2nd, 1933.

Thank you. **THE DE LAVAL COMPANY, LIMITED.**

LAKEFIELD SCHOOL CONVERSAT PROVES ONE OF YEAR'S TREATS

Three Act Play, Choruses Given—Life Saving Parchments Presented.

SPORT MEDALS AWARDED,

LAKEFIELD, Dec. 23. (Examiner Correspondence). — The annual High School conversazione held on Thursday evening made a new high record this year, a record which it would be very difficult to surpass.

The Town Hall was packed to its utmost capacity for the event, a response to the invitation which was highly gratifying to the staff of the school and the officers and members of the Literary Society, under whose auspices the entertainment is put on. At its beginning in 1913 the conversazione was a social event for the pupils of the school and a re-union with old pupils who gathered again in the school rooms to greet teachers and friends but in the nineteen years that have elapsed since its beginning, many changes have taken place and now it is a community event, which the community attends and anticipates with greatest pleasure.

The opening number was a chorus by about thirty pupils, directed by Mrs. N. M. Stinson, B.A., "There is a Land" was the title and its theme was patriotic. Matilda Moore was the pianist.

The curtain rose again and two of the fourth form boys, Dominico White and Hugh Morrison came on the stage in the uniform of the school and led off with the yell of the Lakefield High School.

Three Act Play

"The Arrival of Kitty" was the title of the three-act play which kept the audience roaring with laughter. The scene of the play is laid at the Halcyn House, Catskill Mountains and the comedy of errors race a merry course with an all star cast, in which each performer was exceptionally fine. The leading part was taken by Russell Elliott who, to win the girl he loved and overcome the objections of his uncle, masquarades as Kitty Bender, a rather notorious actress. The impersonation was splendid and made the biggest hit of the play was full of hits and the confusion, which resulted in the arrival of the real "Kitty" made the barrel of fun run over. Mattia Moore as "Aunt Jane" scored a real hit in a difficult part and her impersonation of that excitable lady was remarkable. Hugh Morrison as "William Winkler" was excellent as was Dominico White as "Tingle Paugh" manager pro tem of the Halcyn house. The part of "Benjamin Green" a more or less willing bridegroom, was well taken by Clifford Hurl, whose portrayal of the rather exhilarated Benny was admirable. Charlie Tanner as "Sam" the colored man, was a scream and every appearance was greeted by loud applause. It was a real hit. Mary Walsh as "Jane" for whose sake "Bobby Baxter" donned feminine attire and masqueraded as "Kitty" was delightful and well worth winning. Vivian Hendren as the real "Kitty" was very good, playing the part of the sophisticated young woman who can't be fooled by promises or excuses, in a finished manner which was well worth while.

Edith Spence, as Suzette, Aunt Jane's maid was exceedingly good also. A small puppy played a brief part but returned to the stage on his own to receive a "hand" from the crowd.

A chorus of nine young girls sang two choruses between the acts, the first was of the ballad type relating to the sad story of "Dorothy May" and the second an old friend re-vamped "Put on Your Old Grey Bonnet", with green substituted for grey. The girls were pretty and very dainty with their large green crepe paper bonnets and parasols. The group members were Cora Charlton, Kay Wannamaker, Assunta White, Ethel Brooks, Muerita Jory, Patricia Quigley, Mildred Miles Madeline Charlton, Nora Webster.

Mrs Stinson was the director and Matilda Moore the pianist. Miss Bessie Dunn, B.A., who was the director of the play, which scored such a remarkable success, was presented with a remembrance and also Mrs. Stinson, who directed the music.

The second part of the program was of a very different character to the first part but quite as interesting. Mr. J. W. Ridpath, chairman of the School Board, was in the chair and addressed the audience briefly, voicing the appreciation of the Board to the staff of the school whose efforts had done so much toward establishing a remarkable record in the mid summer examinations this year. The attendance in the High School has increased nearly 100 pupils and is an institution of which Lakefield is justly proud.

Medal Presented

Reeve Tanner presented the medals to the four pupils in High and Public School (two to each school), for the best essays on Fire Prevention during the annual campaign in early October. This contest was under the direction of Fire Chief Allan Clark and sponsored by the Firemen's Association all over the country. The winners for the High School were Muerita Jory and Meriam Brown, and for the Public School, Grace Marshall and Phyllis Bolton. Mr. Clark explained the matter of the essays to the audience in a brief speech. Reeve Tanner made the presentation and took the opportunity to pay a well merited tribute to Fire Chief Clark, who, he said, needed no eulogy, as he is known widely as an efficient and enthusiastic officer who was asked to speak at the annual Fire Chief's convention held in Halifax during the summer on "Fire Prevention."

Life Saving Honors

The next item was the presentation of three parchments for conspicuous bravery in life saving in the Otonabee River at Lakefield during the past summer. The presentation was made on behalf of the Royal Humane Society by Rev. W. J. Creighton, M.A., who explained the circumstances and the immense risk run by the rescuers. The first to Kenneth Junkin, who on May 29th last jumped into the river to rescue Garnet O'Neill who had been tipped from a canoe and not being able to swim was going down for the third time when Kenneth reached him.

On August 30th, Madeline Morin, a little girl of the village, was bathing in the river at the foot of Burnham street, got beyond her depth and was in grave danger of drowning when Miss Odell Watson, who was on the bank, leaped in, fully dressed, and swam to the rescue, saving the life of the child.

On Sept. 1st, Freddy Mason, five year old son of Mrs. R. L. Mason, fell off the Lakefield dock into deep water and would have drowned but for the prompt action of Joe Blewett who plunged in and swam to safety with the child.

Rev. A. W. MacKenzie, M.A., D.D., was called on to present the sports trophies. Dr. Mackenzie, the well-known headmaster of The Grove has done much to promote friendly rivalry in sports, between the two schools and a closer co-operation which has been a valuable contribution to the young life of the community.

The Senior girls' championship cup for sports was presented to Edna Higgins and for the Junior girls to Assunta White. Dominico White won the cup for the Senior boys and Arthur Kingdon for the Junior boys.

The Mackenzie Cup for the mile race, presented by Dr. Mackenzie was won by Harry Nicholls.

Dr. Mackenzie paid a tribute to the entertainment and to the staff pupils of the High School for their record and at the growing success of his aim to bring closer unity between the two schools; this year an inter-school sports day was inaugurated and carried successfully through. Though The Grove may have beaten the High School in football, the High School went far ahead in the matriculation results, making a record which was quite remarkable in all Ontario. In closing, the speaker suggested the need of a home of its own for the High School as the capacity of the present accommodation is taxed at present.

Mr. Ridpath remarked that the Board has the ground but not the building.

Graduating Diplomas

The last item was an innovation and a very delightful one, the graduating class of 1931 and 1932 received their diplomas and the valedictory address was given by Douglas Smith.

J. F. Harvey, B.A., who presented the diplomas paid a tribute to the work of the pupils, who could not be better in academic and all round work.

The graduating class of 1931 consisted of Clayton Bullock, Roger Davis and Robert Spence.

The graduating class of 1932 was: Verna Moore, Pearl Walker, Lulu Smith, Ada Riel, Madeline Allen, Josephine White, Lilian Mason, Myla Bogue, Fred Hampton, Ralph Moore, Douglas Smith, Roy Dunford Margaret Cheyne.

Russell Elliott on behalf of the pupils read a brief address which expressed the appreciation of the pupils to Mr. Harvey for his help in their development, mentally, morally and physically and a gift was presented by Dominico White.

19 CANDIDATES ARE NOMINATED

(Continued from Page 1)

would be on the ballot sheet.

Others who it is said may be candidates are ex-Alderman Joseph Crowe and Alderman E. Melville Turner.

Veteran municipal officials prophesied that the crop of candidates would likely total close to a dozen by the time the count of those who have qualified is made to-night.

Nominations were:

Daniel J. Holland
George Benton
Maxwell R. Sloan
William A. Richardson
Joseph Henderson
Louis Yeates
John A. McNabb
James C. Ellis
Andrew Brown
Frederick O. Goodfellow
Joseph S. Bell
Walter J. Oke
James Hamilton
Joseph Crowe
Malcolm McIntyre
E. Melville Turner
Thomas E. Sargent
Dr. J. M. O'Brien
Dr. Ralph Honey

While there was a great deal of speech-making nominations passed off without even the slightest cracking of fire-works. One candidate did state that his main aim in standing for election was "to keep a wigwam over my head." Ex-Alderman Crowe made a characteristic speech and James Ellis quoted a little poetry.

The Council Chamber was filled by an interested audience which heard the addresses.

GEORGE BENTON, who is a native born citizen of Peterborough, announced his intention of allowing his nomination to stand. It was the first time he had ever come before the electors, he said, but as a result of requests from numerous ratepayers he had taken a deep interest in municipal affairs during the past year. If elected to the council he gave the promise "I will do whatever possible in the interests of the citizens at large, having consideration of the times and conditions through which we are passing."

MAX R. SLOAN announced his intention of running for office, stating that he had already announced his platform in The Examiner. It would be announced again, and he would stand back of it.

Mr. Sloan is a native born son of this city, being son of George Sloan, a resident of this city for the past 50 years, and has lived here all his life with exception of three years overseas with the 3rd Battalion.

ALDERMAN DAN HOLLAND would be a candidate for [illegible]tion. He said that if he had [illegible] value when elected twice previously, his value to the ratepayers should be greater now, in view of his experience on the Council. He said he was born here and that all his savings and interests are in the city. In view of his office and managing experience, he deemed that his services might be of some real benefit to the city.

JOSEPH HENDERSON said he was a large property owner in the city and he hoped to be able to save a "wigwam." "If elected I mean to strive for economy, and I don't mean maybe," he said.

JAMES C. ELLIS said it would be the third time he has stood for election. He said he was out to help the down-and-outs and the others would would be down and out if things didn't improve. "I can talk on municipal politics, but I'm not going to to-night," he said. "Come over and see me if you desire to talk city affairs."

JOSEPH S. BELL said he was a considerable taxpayer and since it was more difficult to pay taxes, he considered that he would stand for Council. "Things are getting so serious that everyone must give municipal affairs some keen thought," he said. He considered that a splendid slate had been drawn up. Economy, he said, would be his whole endeavor.

WALTER J. OKE said he would not be a candidate.

JOSEPH E. CROWE said he had come to the meeting to nominate a real candidate to the Council, and "he in turn nominated me, and that's how things stand," he said. He expressed pleasure at the interest shown and at the large number of young men that had come forward. He spoke of past days and the progress the city had made. "If you're short a candidate to-morrow night I may throw my hat in," he stated. He told the new candidates that they would prove just as good men as those now in the Council.

THOMAS E. SARGENT said he was pleased at the large turnout which proved the new and unusual interest in municipal politics. He spoke of the importance of relief expenditures and the curtailing of other forms of expense. He also expressed satisfaction with the number of young men who were coming forward as candidates. In view of the younger men he left that veterans like himself should stand back and let them see how they could conduct the city's business. He withdrew his candidature.

ALDERMAN J. McNABB in announcing his intention of seeking re-election, gave an account of his stewardship during the past year as chairman of the Fire, Water and Light Committee.

When he was appointed chairman of that committee, he state, he accepted the position on the clear understanding that he would have a free hand to undertake certain changes which he considered were necessary for the proper administration of the Fire Department. Today Peterborough Fire Department was an organization of which the city might be justly proud.

During the recent visit to this city of Fire Marshall Heaton, Mr. McNabb said he had made the statement that Peterborough Fire Department was the finest organization of its kind in any city of the same size in the whole Dominion of Canada. There had been only three minor breaches of discipline among its members during the past year, stated Ald. McNabb.

Regarding the finances of the department, he remarked that with the co-operation of the fire chief, it had been found possible to lop over $3,000 off this year's estimates, and even at that the year had concluded within the budget.

Regarding the street lighting question, Alderman McNabb said that if the ratepayers were called upon by the local Utilities Commission to pay the disputed $4,000 additional charges, he would "fight to the last ditch." The charges were already too high, and anyway the local commission had no business in calling upon the ratepayers to pay the bill when the Hydro Commission had decided otherwise.

"As I again appeal to you for your support at the polls," he concluded, "I do so with the pledge that if elected I will follow a program of rigid economy consistent with efficient administration. I do not intend to make any rash promises. No man can foresee what the future holds."

ANDREW BROWN, in stating that he did not intend to allow his name to stand as a candidate, said that he withdrew in the assurance that there was a wonderful slate of candidates from which next year's council could be selected.

ALDERMAN JAMES HAMILTON with eight years' service on the Council to his credit, stated his intention of again running for office.

He spoke of his past record in the Council, stating that he had acted on various committees including the Board of Works, of which as chairman he had worked harder than any other man on the Council with possible exception of Aldermen Stocker, who "works night and day."

He agreed with the remarks of the previous candidates regarding the need for strict economy, stating "we are entering a period of lower wage standards."

MALCOLM McINTYRE, a former member of the City Council who was last year beaten in a run for the office of Mayor, while not definitely committing himself, stated that he would be willing to stand again on his past record of service.

List of Nominees, with names of proposer and seconder:—

Daniel J. Holland, by E. V. Morphet and J. Abraham.

George Benton, by Walter J. Oke and Fred Hills.

Maxwell R. Sloane, by J. F. Strickland, K.C., M.P.P., and J. J. Duffus.

William A. Richardson, by R. M. Glover and James Lynch.

Joseph Henderson, by N. Munro and A. A. McIntyre.

Louis Yeates, by F. Dummitt and J. M. Payton.

John A. McNabb, by Rod Grant and C. S. Cummer.

James C. Ellis, by Thomas E. Sargent and W. C. McAuliffe.

Andrew Brown, by James H. Matthews and J. Henderson.

Frederick O. Goodfellow, by F. H. Dawson and R. Grant.

Joseph S. Bell, by J. Henderson and M. McIntyre.

Walter J. Oke, Walter Stocker and C. S. Cummer.

James Hamilton, by A. Brown and C. S. Cummer.

Joseph Crowe, by M. McIntyre and James Garside.

Malcolm McIntyre, by Joseph Crowe and T. E. Sargent.

E. Melville Turner, by Walter Stocker and James Hamilton.

Thomas E. Sargent, by A. A. McIntyre and Joseph Crowe.

Dr. J. M. O'Brien, by N. E. Phelan and R. Grant.

Dr. Ralph Honey by E. A. Outram and Walter Stocker.

May Good Fortune, Health and Happiness Be Yours This Christmas and Throughout the Coming Year.

HAMILTON BROS.

Bill Hamilton Bruce Hamilton Bert Hamilton

SUNDAY'S RADIO PROGRAMS

KEY TO CLA SSIFICATION.

1—Dance 5—Sport 9—Symphony 13—Organ
2—Concert 6—Comedy 10—Variety 14—Children
3—News 7—Drama 11—Instru. trio 15—Miscellan.
4—Vocal 8—Band 12—Speaker

8.00 A.M.
2—WABC — Morning Musicale.
4-11—WEAF — Melody hour—WGY.
8.45 A.M.
CFRB—Empire Broadcast.
9.00 A.M.
4—WBEN—The Baladeers.
9.45 A.M.
CFRB—King George.
10.00 A.M.
15—CFRB — Morning Serenade.
2—WJZ—Modern Instrumentalists — WJR.
10.30 A.M.
3—CFRB— Compinsky Trio.
11—WJZ — Fiddlers three.
10.45 A.M.
12—WGR—Westminster Church.
12—WKBW— Churchill Tabernacle.
13—WJZ—Mood Continentale.
11.00 A.M.
12—CKGW — St. Michael's High Mass.
12—WBEN — Trinity Church service.
2-4—WJZ — Morning musicale.
12.00 NOON.
4-13—WGR—Salt Lake Tabernacle.
2-8—WJZ — Garcia's Marimba Band.
12.15 P.M.
4—CFRB — Reis and Dunn.
4—CKGW— Southern Sketches.
12—WBEN — Organ recital.
13—WJZ—Irene Harding.
12.45 P.M.
2—CFRB — Deutsch's Orchestra.
4—WJZ—Rose Marie.
1.00 P.M.
10—CKGW— Roxy and his Gang.
1.30 P.M.
12—CFRB — Church of the Air.
2—WBEN — Pop Concert.
15—WKBW — The Bohemians.
2.00 P.M.
12—CFRB — Rabbi N. Eisendrath.
14—CKGW — Cheerio Club.
13—CKNC — Ernest Delnty.
4—WJZ—The Pilgrims
2.15 P.M.
11—WBEN — Helen Heinl.
10—WGR—Sunday Matinee.
15—WKBW — Charlie Adams.
2.30 P.M.
11—CFRB—Hymns and Ballads.
7—CKGW — Moonshine and Honeysuckle.
2—WBEN — Blue and White Trio.
2—WKBW — Music of the Bells.
1—WJZ—Agnew's Orchestra.
2.45 P.M.
15—WBEN—Program.
3.00 P.M.
12—CKGW—York Bible Class.
9—CFRB — New York Symphony Orch.
1—WBEN — Wayne King's Orch.
6—WGR—Crazy Capers.
12-2—WJZ— American Music.
3.15 P.M.
15—WGR — Leather Stacking tales.
3.30 P.M.
12—WBEN — Dr. S. Parkes Cadman.
11—WGR — Marion Healy.
3.45 P.M.
15—WGR — Columbia Review.
4.00 P.M.
15—CKGW — Cowboy Tom.
4—WBEN— Jane Froman.
12—WGR — Father Coughlin.
4.15 P.M.
12—CKGW — Child Guidance.
11—WBEN — Wildroot Institute.
4—WJZ — Temple of Song—KDKA.
4.30 P.M.
4—CKCL — Charles Fitzgerald.
12—CKGW — International Forum.
12—WJZ — National Youth Conference—WBAL.
4.45 P.M.
15—CKCL — Sunday Musicale.
4—CKGW — The Revellers.
15—CKNC—Musicale.
5.00 P.M.
7—WGR — Roses and Drums.
12—WJZ — National Vespers—WSM.
5.15 P.M.
12—WBEN— Unemployment relief prog.
5.30 P.M.
2—CFRB — Sunday Musicale.
2—CKCL — Eventide Hour.
2—CKGW — With the great composers.
7—WBEN — Dream drama.
10—WGR — Blue Coal revue.
4—WKBW — Polish Singing Society.
7—WJZ — Pages of Romance—WBAL.
5.45 P.M.
7—WBEN — Bring 'em back Alive.
6.00 P.M.
12—CFRB — Literary interview.
10-2—CKGW — Whiteman's rhythmic concert.
12—WBEN — Catholic Hour.
12-2—WGR — Poetry and Music.
6.15 P.M.
4—CFRB— Little Jack Beasley.
4—CFRB — Irene Beasley and Round Towners.
2—CKCL — Music in the Air.
12—WBEN — American Schools—WEAF.
1—WKBW — Palais Orchestra.
7.00 P.M.
12—CFRB — Jarvis Baptist Church.
12—CKCL — St. John's Evangelical service.
12—CKGW — St. Stephen's Ang. Church
4—WJZ — Bill and Henry.
7.15 P.M.
4-9—WGR — Barbara Maurel and Symphony—WABC.
7—WEAF — Dramatic Sketch—WGY.
12—WJZ — Dr. Howard Haggard.
7.30 P.M.
2—WGR — Memories in Melody.
7—WJZ — Great Moments in History.
8.00 P.M.
8-2—CKGW — Eddie Cantor, Rubinoff.
4—WGR— Andre Kostelanetz presents.
2-4—WJZ — Russian Galeties—KDKA.
8.30 P.M.
2—WGR — Roxy Ensemble.
7—WJZ—Red Adams.
9.00 P.M.
2-4—CFRB — C.I.L. Opera House.
4—CKGW—Melodies.
2—WBEN — Golden Reverie.
8-1—WGR—Bath Club.
12—WEAF — David Lawrence.
9.15 P.M.
7—CKGW — Library Play.
4—WBEN — Album of familiar music.
9.30 P.M.
12—CKNC — British Israel Federation.
10—WGR — Parade of Melodies.
12—WJZ — Walter Winchell.
9.45 P.M.
4-2—CKGW — Lifetime Revue.
10—WBEN — Ohman and Arden.
10.00 P.M.
8-1—CFRB — Canada Dry program.
7—WBEN — Romancers.
10.15 P.M.
4—CKGW — L'Heure Exquise.
4—WJZ — Old Singing Master.
10.30 P.M.
11-2—WGR — Ernest Hutcheson and orch.
7—WJZ — Orange Lantern.
10.45 P.M.
12-4—CKGW — Seth Parker.
11.00 P.M.
3—CFRB—News.
4—WJZ — The Heavenly Choir.
11.15 P.M.
11—CFRB — Gipsy Pianist.
2—WEAF — Melodic Serenade.
11.30 P.M.
1—CFRB — Duchin's Orchestra.
1—WJZ — Kassle's Orchestra.

DUMMER COUPLE 50 YEARS WED

(Continued from Page 1)

of the remembrance of the Old Land."

Mrs. Wheeler was born at Cobourg, but moved into Dummer as a girl when her father, William Sneigrove, also a Wiltshire man, moved up beyond Warsaw to the very place she and her husband are occupying.

"I met my husband when he was a young man working for the farmers around here, and we were married by the Rev. Mr. Allen at the old Bible Christian church in Lakefield," Mrs. Wheeler said.

These kindly jubiliarians of Sunday were surprised that a newspaper should take the interest in their anniversary to drive out from Peterborough.

"You are not going to put all that in print about us," Mrs. Wheeler remarked, smiling and only mildly protesting. "We have been living here thirty-three years, and we like it here. We have splendid neighbors, and when some friends say they don't see how we can live so far from the city we can only tell them that we like to be here. There is a great deal of traffic past our house, especially in summer when so many cars go up to the lake and back. We have neighbors nearby, and it is quiet and pleasant."

Mr. Wheeler said that he had never been ill, and his wife that he had never taken any medicine. Warsaw seemed a busier village in the old days when it had a chair factory and sawmill.

"I still have several chairs that were made in the old factory," Mrs. Wheeler said.

They have one daughter, Mrs. Silas Harding of this city, but their only son, William H. Wheeler, died in July 1930 at the age of thirty-four. The shadow of that grief has not passed from them, but against this sorrow and on the brighter side of their matrimonial account has been the happiness of living as one without a quarrel.

The Wheeler home is about four miles north and east of Warsaw.

CHRISTMAS NOTHING

(Continued from Page 1)

Albert, the colony prospered to such an extent that additional land was purchased at Brilliant, B.C., during the war, and eventually the larger part of the sect removed to the coast province.

While reports to the registrar of joint stock companies in British Columbia show the sect numbers but 5,300, authorities place the total population in Canada at nearly 20,000, with 12,000 in British Columbia. These are divided, however, into three branches, 12,000 orthodox Doukhobors who recognize Peter Verigin, son of the original leader, as their head; 7,000 independents and 750 members of the Sons of Freedom, classed as recalcitrants. It is this latter group that has given the law officers of the Dominion so much trouble in participating in nude parades.

The group at Piers Island range in age from 17 to 80 . There are, also, probably 100 children placed in homes in Victoria, New Westminster, and Vancouver.

Plenty of Water, Wood.

Piers Island, about 250 acres in extent, with plenty of pure water and fir timber available, lies about one mile off the mainland of Vancouver Island, near Sidney, about 20 miles from Victoria. Being Federal prisoners, a mild form of penitentiary discipline is enforced, and no visitors are permitted to land at any part of the island without written permission of the authorities.

Two large single-storey dormitories, H-shaped, house the nudists. They are more than 300 feet apart and separated by a wire enclosure wherein exercise is taken by the inmates. At each end of the dormitories are a kitchen and infirmary. The buildings are constructed of dressed lumber. There is plenty of light and ventilation. Each section has its own community kitchen and cooks. The buildings are lighted by lamps and heated by stoves, the younger men cutting firewood, while their elders are permitted to remain idle.

There is no difficulty in arousing them. They are up early and retire early. There are no beds, each dormitory having two-tier bunks with warm blankets ensuring comfort as the climate is quite mild.

Diamonds, when placed in pure oxygen, will burn at a temperature of 850 degrees Centigrade.

About $400,000,00 worth of gold is produced each year.

The Management and Staffs of

F&G MARKETS

Extend to one and all their Best Wishes for a very Merry Christmas and a Happy, Prosperous New Year

CAMPBELLFORD

NEWS ITEMS FROM THE TRENT TOWN DISTRICT

Christmas is very much in evidence this year in Campbellford. There seems to be more private Christmas tree illuminations than ever before. One of the most outstanding of these is the decoration of Ernest Collard, whose house is situated on the hill overlooking the town. As ever, Mr. Collard has gaily decorated the front of his house with electric lights which at night can be seen from a great distance and adds that touch of season's cheer which makes the happy holiday spirit.

Old Man Weather is again playing tricks on hockey fans. A steady rain all Friday following two soft days made ice impossible for the clash last evening between the Maroons and the Petes.

Mr. and Mrs. James MacMullen had as their guests on Wednesday Mr. and Mrs. Percy MacMullen, Eileen and Ormel of Mount Pleasant.

Mr. G. A. Ironside was a business visitor to Peterborough on Friday.

Many students are now home for the Christmas vacation, including Miss Dorothy Henson of Victoria College, Toronto; Mr. Maynard Watson of the Ontario College of Pharmacy, Toronto; and Miss Ruby Townsend of Victoria College, Toronto.

KNOCKED DOWN BY CAR

HASTINGS, Dec. 29. (Examiner Correspondence). —While crossing Bridge at the Royal Hotel corner, Mrs. Thomas Kirk was knocked down by a car driven by Mr. R. Walsh, local driver, Mr. Walsh was backing up from the Beavis store when the accident happened. Mrs. Kirk was accompanied by her two children who fortunately escaped serious injury. When inquiring at the injured lady's home The Examiner was informed that at the present time the extent of Mrs. Kirk's injuries are not known.

C.I.L. Canadian Industries Limited

Opera House of the Air

SUNDAY, 9.00 to 10.00 P.M.

THE MESSIAH

REGINALD STEWART
Conductor

CFRB, Toronto CNRO, Ottawa
CJGC, London CKAC, Montreal
CKOC, Hamilton CFCF, Montreal

Season's Greetings

to one and all, coupled with the hope that the tide of prosperity will flow Canada's way long before another Christmas Day.

Schneider Bros.

CHRISTMAS CHEER

To all of you, our friends and patrons, we wish the very merriest of merry Christmases.

Grants Cleaners and Dyers

A JOYOUS NOEL

WE WISH we could personally extend to you the Christmas Cheer we feel. That being impossible, we take this means of asking your acceptance of our Best Wishes for a Merry Christmas and the Happiest New Year ever.

CAIN BROS.

The Examiner

The Examiner is a Member of the Audit Bureau of Circulation.
The Daily Examiner, published every lawful evening by The Peterborough Examiner Limited Office: 419 George Street. $6.00 per year Delivered in City. Out-of-town Subscribers by mail, $4.50 per year.
Member Canadian Press, Limited; Audit Bureau of Circulation; Canadian Daily Newspapers Association.
Member Ontario Associated Dailies. J. G. Vatcher manager. Canada Permanent Building, Toronto.
Sole U.S. Advertising Representative The Beckwith Special Agency Inc., New York Chicago Philadelphia, Detroit, St. Louis, Kansas City, Atlanta, San Francisco.
Advertising Rates on application.
E. M. GLOVER, Managing Director.

PHONES: Editorial 1601, Business Office 1600. Private Branch Exchange to all Departments.

SATURDAY, DECEMBER 24, 1932

A KEEN FIGHT ASSURED.

One of the most interesting features of the coming municipal elections will be the four-cornered battle for one vacancy on the Utilities Commission.

This contest finds E. R. Shirley, electrical engineer and member of the commission for the past six years, attempting to retain his position against a trio of new aspirants for the office, E. G. Patterson, former works manager of the Canadian General Electric Company, E. B. Fowler and John J. McCabe.

Two of these aspirants are by no means unknown to public life, both Mr. Patterson and Mr. Fowler have given good service as members for some time of the Board of Education. Mr. McCabe, while new in the arena of municipal politics, is a life-time resident, a former lacrosse star and a citizen with a large circle of friends.

In short, the contest shapes up as a wide-open affair in which anything can happen, for when four men, all of them highly respected and all widely known, enter into a political battle of this nature, the trend of popular favor is sometimes very difficult to predict and may often take an unexpected turn.

This Utilities fight will make an important contribution to the excitement of the municipal election.

CHRISTMAS.

Once again we are on the eve of the festival of Christmas, the most gladsome and significant anniversary of the year.

It comes on this occasion with the world still suffering from the effects of an economic dislocation, with many people destitute and with a general sense of insecurity prevailing, and yet all these distressing conditions fail to check the joy of the Christmas time and serve but to increase the spirit of good-will that in inherent in mankind.

One writer has said that the ageless genius of Jesus inheres in the fact that he symbolizes the supremacy of spiritual values in the midst of material enterprises and material possessions.

It would seem that on this occasion there is more than the usual need to listen once again to the voice of the Prophet out of Nazarene as He stresses the danger of letting things material obscure things spiritual.

To again quote from the same writer, Glenn Frank, "this Christmas as of the Great Depression is a call to a new venture in political, social and economic statesmanship, a venture in which we shall test every policy and every process of politics, business, industry, finance, education and kindred basic human enterprises, by the contribution it makes to the maintenance of spiritual values and the satisfaction of human needs."

On this anniversary of the birth of our Saviour it is more than ever essential to put first things first.

AN IMPORTANT POINT.

There is one angle to the request of the De Laval Company and the Raybestos Company for a fixed assessment for the next ten years that strikes The Examiner as being of great importance.

By reason of the Imperial Conference, trade pacts and the action of the British Government in imposing tariff on many commodities, there will undoubtedly be an influx of American companies into Canada as soon as the business skies clear.

Under the laws of Ontario, municipalities are limited in the concessions they can offer to industries seeking sites, practically the only legal concession being the granting of a fixed assessment.

Naturally this limitation puts the municipalities of the province under a handicap when competing with industrial centres elsewhere in Canada in the securing of new industries.

Under these conditions it would be folly for an Ontario municipality to further handicap itself by acquiring a reputation among industrial executives of not playing fair with its own manufacturing plants.

For example, the turning down of the two companies' request at this time would most injuriously affect this city's chance of securing more factories.

Once the news went round that an industry like the De Laval, for example, which had contributed millions of dollars in wages and lived up to all its promises, had been rewarded by having its application for a modest concession rejected, heads of other industries seeking locations would immediately cross Peterborough off their list of prospective sites.

In short, the setting up of the idea that Peterborough was willing to give generous treatment to secure additional factories, but had no hesitation in giving shabby treatment to such industries once they were landed, would be absolutely fatal to this city's industrial growth.

Keen competition for new industrial plants is certain, and Peterborough must see to it that her hitherto sound reputation for square dealing with industries is maintained.

Endorsation of the by-laws is an essential step in that direction.

Another point should be kept in mind.

These by-laws do not mean, as some people seem to think, more taxation for the public to carry. On the contrary, they involve a measure of taxation relief inasmuch as the De Laval Company will henceforth pay taxes on $10,000 and the Raybestos on $15,000 more assessment than they do now and will therefore be heavier taxpayers under the new arrangement.

NO TIME TO DROP THE PILOT.

With one year of his term in the Council still to serve, Ald. Fred. Tuggey, without resigning from his present position, has seen fit to contest the mayoralty against Mayor Roland Denne, Peterborough's chief magistrate for the last five years.

The Examiner believes that the majority of the people will feel that the present is a very doubtful time to talk about dropping the pilot.

These are indeed troublesome days with all governments, and it would be a most dangerous experiment for Peterborough to discard under the existing circumstances a municipal leader who throughout six years has shown admirable qualities of leadership, and who in season and out toiled long and faithfully in the public interest.

The Examiner has not always seen eye to eye with Mayor Denne; with some of his decisions on public issues we have disagreed, but despite that fact we believe that he has given this community five years of excellent service as mayor, and we would regret most deeply the loss of his ability and experience at a time when they are most urgently needed.

It is Ald. Tuggey's privilege to enter the mayoralty contest, just as it is his privilege to retain his seat in the Council and still be a candidate for mayor, but the wisdom of his decision on both these points is likely to be questioned.

There are things about Ald. Tuggey that The Examiner respects, among them his willingness to take the unpopular side of a question when that side represents his sincere convictions, but we do not believe that his election as mayor would contribute in the least to better conditions locally or to a stronger municipal government; more than that, his success at the polls would mean a heavy loss in the disappearance from the Council of a capable, experienced, hard-working mayor whose love for and interest in his home city have been demonstrated on innumerable occasions.

A Tuggey victory would, of course, involve such a loss; on the other hand, a Tuggey defeat would leave Mr. Tuggey still a member of the Council for another year, inasmuch as he has declined to put his fortune to the touch by risking everything on the mayoralty contest.

When economic storms are raging and the ship of state is in distress it pays to have an experienced pilot at the helm, and that, The Examiner believes, will be the opinion of the majority of electors.

IN PROPORTION.

Britain paid her debt instalment to the United States on the due date, but Britain has no intention of reverting to the debt arrangement in force before the Hoover moratorium of last year. Also, Britain is prepared to okay complete remission of the debts owed her if there is a corresponding remission by the United States.

* * * *

These points were made by Chancellor of the Exchequer Chamberlain in explaining the situation to the House of Commons. They are important. They show that a new arrangement is vitally necessary. The payment to Washington leaves the British budget with a deficit of £29,500,000, which will be met by recourse to treasury bills and partly by sinking fund. Mr. Chamberlain warns, however, that such a device can be used only once. Any further payment will have to be taken out of current revenue and "the taxation in this country is sufficient to prevent us from acquiescing in the payment of inter-governmental debts which leave us with a liability over that which we receive."

This is putting the situation pointedly. We take it to mean that Britain, henceforth, will pay the United States, or be prepared to pay, in exact proportion to the amounts she receives from the nations owing her. Everyone knows that taxation in the Old Land is almost equivalent to confiscation. How, then, can John Bull be expected to impose still higher levies to pay war debts in excess of the return from war debts owing him? That is why Mr. Chamberlain's statement is so reasonable.

* * * *

It is hoped that before another instalment comes due, some entirely new arrangement will have been made. In this connection we note that Colonel E. M. House, who used to be President Wilson's right hand man in the business of diplomacy, has written an article for the January issue of "Foreign Affairs" in which he confirms an earlier announcement that President-elect Roosevelt plans an international conference on tariff reduction, a conference, the colonel holds, which may prove "a turning point in world history."

In his acceptance speech in Chicago last June, Mr. Roosevelt indicated that he had such an idea in mind. We are glad to know that it has not been forgotten in the rush of events.

There is need for a meeting of this kind, even if, on the face of it, the difficulty of concrete accomplishment seems to be great. Certainly one finds it hard to see how the present situation can continue forever. The nations are simply cutting one another's throats in a trade way, while, at home, the populations stand in idleness. Mr. Roosevelt, Colonel House points out in his magazine article, has already indicated that Uncle Sam can only expect payment of the war debts "if we permit imports by lower tariffs."

* * * *

The Roosevelt plan to "liquidate the war" will be awaited with keen interest. A world torn by manifold problems, is looking for a Moses to lead it out of the woods. If the new President of the United States is able to produce in this direction, all mankind will rise up and call him blessed.—Border Cities Star

EDITORIAL NOTES AND COMMENT.

The Examiner's best wishes for a merry Christmas are extended to the whole community.

The municipal pot was slow to come to the boil, but apparently it is going to make up for it now.

Reeve John McIntosh of North Monaghan, who has served twelve terms in that capacity, goes back for another. The apple of the North Monaghan voter's eye is apparently a McIntosh.

Four candidates are in the race for the Utilities Commission, and it will probably develop into a memorable contest.

With a contest in every field and two by-laws to vote on Peterborough electors will have every reason to turn out on New Year's Day.

It's no wonder Al Capone thinks he should be out of jail if he reads about the kind of people who are.—Montreal Star.

Tourists are people who travel 200 miles to get snapshot pictures of themselves standing by the car. —Buffalo News.

CHRISTMAS EVE

By GLUYAS WILLIAMS

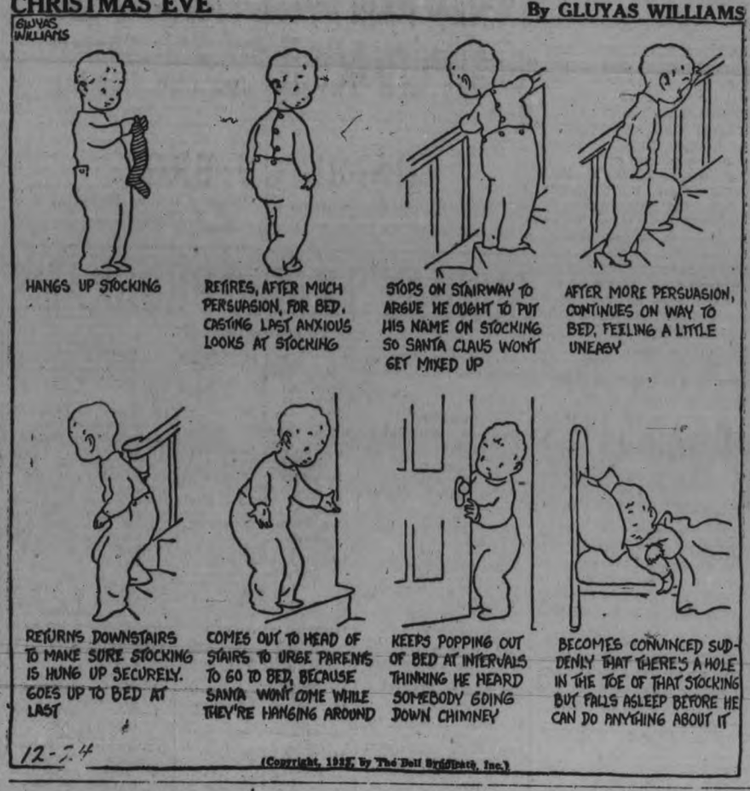

NEWS OF OUR OWN VILLAGE

Your scribe wishes all the readers of this here colyum a happy, happy Christmas and all the good things what go with the same.

New horseless carriage license markers has gone on sale in the village but they aint been much of a run on them for Christmas boxes, your scribe gleans.

Col. Frank Bradburn has had more callers than usual at the Govt. filling station this week, but no records has been bust we don't think from a casual observation at the same.

Ed. Dunlop, treasurer of Geo. Henry's Govt. come through with a nice Christmas gift to the folks in this province the other day, Ed. announcing a deficit of close to 2 million. Looks like a red Christmas, so to speak.

Sam Newhall, our esteemed chief constable, has been sleeping easier these last few nites, the noble Otonabee having dropped down from his door step. However Sam is still keeping a lifebuoy within reach, figgering it don't cost nothing to play safe.

Municipal nominations was held in the village yesterday and the boys'll know what the home folks think about them round 6 o'clock a week from Mon. nite. May the best man win, say we.

Judge Raney held court in the village this week and didn't waste no time to speak of getting the proceedings over, he doubtless wanting to finish his Christmas shopping.

So far as your scribe has been able to size up the field none of the lads aspiring for office in this up and coming community aint running on the C.C.F. ticket.

Mr. Percy Hooper and Web. Turner has asked us to thank the many friends who foned offering their runnen shoes should they allow their John Henry's to stand for the aldermanic board, but to say that for this year they ain't runnen.

And once again in closing up the colyum: May old Sandy Claws be good to you and yours.
—F. D. C.

IN DAYS GONE BY

Items Taken From Old Fyles of The Examiner.

DECEMBER 24, 1922.

Nominees for the Aldermanic Board are: J. O. Fife, W. W. Merrill, K. Throop, M. J. Maher, R. N. Jones, Jos. Crowe, W. Y. Scollard, H. Gainey, S. Taylor, James Hamilton, J. W. Meyers, A. Dick, R. Morrison and Geo. Grange...Fifty Christmas dinners will be distributed to needy families here by the Salvation Army to-night.

DECEMBER 24, 1912.

Turkeys were selling fast at 22 to 23 cents a pound on the local market this morning, with geese being as high as $1.75 each...Local citizens will have the opportunity shortly to sanction a new industry here, the Henry Hope & Sons, Ltd., employing over 600 hands.

DECEMBER 24, 1902.

The Children's Aid Society here has distributed eighty baskets so far to the poor of the city for Christmas...G. N. Roger has come out definitely as a candidate for Mayor at the municipal elections being held New Year's.

Quotations For To-Day

The sublime and ridiculous are often so nearly related that it is difficult to class them separately. One step below the sublime makes the ridiculous, and one step above the ridiculous makes the sublime again.
—Thomas Paine.

ALL OF US

By MARSHALL MASLIN

FROM A MOTHER TO A DAUGHTER

IN PRECOTT'S old book that tells of the conquest of Mexico by the man Cortez you will find, if you look, the "advice of an Aztec mother to her daughter." And as you read it, it may occur to you that the world has changed slightly in 400 years, that it changed but little, until lately. She worshipped bloody gods, that Aztec mother; she believed in a religion that required human sacrifice; but the details of her motherly instruction were essentially what a mother might have told her daughter 50 or 60 years ago in this country or in England.

She called her "my beloved daughter, very dear little dove." She reminded her that she had borne her in her own body, placed her into her cradle, with her own milk had nursed her. Therefore:

"See that you receive our words and treasure them in your breast. Take care that your garments are such as are decent and proper.... When you speak do not hurry your words from uneasiness, but speak deliberately and calmly....Neither mince when you speak, nor when salute, nor speak through your nose....Do not be nice in the choice of your words. In walking, my daughter, see that you behave becomingly, neither going with haste, nor too slowly; since it is an evidence of being puffed up to talk too slowly, and walking hastily causes a vicious habit of restlessness and instability....And when you may be obliged to jump over a pool of water, do with decency, that you may neither appear clumsy nor light....Walk erect, with your head slightly inclined,....nor, on your way, make fantastic movements with your feet....When you are in the street, do not go looking hither and thither, nor turning your head to look at this or that.

"See likewise, my daughter, that you never paint your face, or stain it, or your lips with colors in order to appear well, since this is a mark of vile and unchaste women .... When it shall please God that you receive a husband and you are placed under his authority, be free from arrogance, see that you do not neglect him, nor allow your heart to be in opposition to him.. ..Hear his allegory, which I shall now tell you, and preserve it, and take from it a warning and example for living aright. Here, in this world, we travel by a very narrow steep and dangerous road, which is as a lofty mountain ridge, on whose top passes a narrow path; on either side is a great gulf without bottom, and, if you deviate from the path, you will fall into it. There is need, therefore, of much discretion in pursuing the road....My dear daughter, whom I tenderly love, see that you live in the world in peace, tranquility, and contentment, all the days that you live. See that you disgrace not yourself, that you stain not your honor, nor pollute the luster and fame of your ancestors."

* * *

And, I suppose, the Aztec maid who was given this advice from her mother, whispered to her friends: "Mother is SO old-fashioned and sentimental. I guess I can take care of myself."

Voice of the People

Letters to be printed in the Voice of the People column must be received at The Examiner Office by 5 p.m. on the day before insertion. All letters must be signed by the writer although a pen name may be used when inserting non-controversial subject matter.

SOMETHING TO EXPLAIN

Dear Sir:—

In regard to the prices the consumer has to pay for his goods, it is ridiculous. Coal is landed in Montreal for five dollars a ton and retailed at fifteen dollars a ton. Wheat is bought for thirty-four cents a bushel and bread is selling at seven and nine cents.

I have seen the time when wheat brought one dollar and better and bread sold for five and then take hides: seventy-five cents for a cow hide and shoes four and five dollars a pair.

Now I think there is room for a Government investigation on this matter and a lot more as there is a negro in the fence some place.

Yours truly,
Citizen.

AN UNWISE RESTRICTION.

To The Editor of The Examiner,

Sir,—I understand that the Charity Board has made a rule that anyone receiving relief is barred from attending places of amusement. There is no doubt that abuses have occurred which prompted this move, but, in the opinion of the writer, the measure is a little too drastic.

Children are not debarred from their playgrounds. The City has provided places of recreation for them and rightly so. Why then should the poor housewife whose nerves are frayed by an incessant round of duties and worries and the importunities of a houseful of children, not have a little recreation, say once a week, to brighten her rather drab horizon?

Man or woman does not live by bread alone and something more than the mere necessities of life is necessary to maintain the morale of our poor people in these trying times.

"Citizen."

ASLEEP AT THE SWITCH

To The Editor of The Examiner:

A news item in your paper the other day was headed "Reeve Tanner on the job."

I feel you should have named it "Asleep at the switch.' Last summer Mr. Tanner was reported as having referred to certain resolutions which were presented by our farmer delegation as, "Barnyard resolutions."

The foreman of the jury being a farmer, no doubt Mr. Tanner again felt that his dignity had been hurt. "What a cruel world."

While no doubt it is the duty of our Grand Juries to inspect and report to the court the condition of the buildings, yet we ratepayers feel it is the duty of our representatives to awaken to their responsibilities and not allow such things to have to be reported as was the case by Mr. Brethen as foreman of the jury. And now when the taxpayers were making representations to have the Grand Jury dispensed with, we find one that has proved itself efficient, and that it has given to the county a service that may have saved what might have been a tragedy.

Possibly we might well ask ourselves if it might not be wise to extend the Grand Jury's duties farther. They might have warned the chairman of finance a few years ago and saved the council of that day piling up a deficit of something like thirty-seven thousand dollars, twenty-three thousand of which is supposed to be on our tax bills in a year such as this.

Yes, Mr. Editor there may be other chairmen "both in the past and present," whom a foreman such as Mr. Brethen might arouse to his duties.

Anxious Ratepayer.

CHAMPAGNES SEIZED

WINDSOR, Ont., Dec. 23—(CP)—A motortruck, two cases of champagnes and wines were seized by provincial police today and two men arrested the shipment was covered by export forms from Hamton to St. Pierre Miquelon.

ON THIS DATE

A DAY IN CANADIAN HISTORY

By Fred Williams

A CHRISTMAS EVE OF PEACE

ON THIS DATE, in 1813 was signed the treaty of Ghent which ended the war declared by the United States against Great Britain. Not that that meant peace in Canada. There were no cables or wireless to send the news and it was not until February that the opposing forces were notified that the war was ended. It had been a trying time for Lower and Upper Canada (the latter especially) but the character of the people, especially in Upper Canada, was strengthened from a national point of view by the severe strain to which it was subjected. Men and women alike were elevated above the conditions of a mere colonial life and the struggle for purely material necessities and became animated by that spirit of self-sacrifice and patriotic endeavor which tends to make a people truly great. Canada has every reason to be proud of its record in that war. Twelve distinct invasions by superior forces of the enemy were defeated and the invaders driven out of the country, making it a victorious war for us.

Another Christmas eve of high importance was that of 1866. That evening as the great bell of Big Ben was striking the hour of 7, the delegates from Canada, Nova Scotia and New Brunswick put the finishing touches to the draft of the act of union and then made their way as best they could in a dense fog from the Westminster Palace Hotel to their various lodgings in old London. It was on that day that Leonard Tilley had his vision and submitted the name "Dominion" for the new Canada, instead of the "Kindom" which John A. had proposed. The great New Brunswicker found his inspiration in the Psalm which spoke of "dominion from sea to sea and from the river to the ends of the earth." What a prophecy of the Dominion of Canada!

BETWEEN BOOK ENDS

GOD'S ANGRY MAN" by Leonard Erhlich, 1932.

"God's Angry Men" is a fiery novel of the days precipitating the American Civil War. Mr. Erhlich takes for his hero the indomitable John Brown; presenting a study which is soundly based on biography. Indeed the whole story "moves scrupulously within a frame of historial fact." Brown and his whole extraordinary clan come to life in these pages; the dead, the living, the mad, the ancestors, the children of wrath and flame. It is a packed book, ful of character and incident, full of vividness and excitement. But over it lies the long shadow of that iron personality, John Brown. The story begins in Kansas at the time of the Pottawatomic massacres and hews a fairly straight path through to the end, occasionally cutting back to earlier events, but running a doomed and fateful stream.

The prose of the novel is vivid and rhythmic. Wal Whitman has set his seal on the author and passages in "Deep in the Remembering Blood," "Though Faint, Yet Pursuing" and "O! to Struggle" show it. Despite a few moments of obscurity, this is a remarkable and able first novel. It's author is someone to watch.

Apropos to the publishing of Theodore Dreiser's third autobiographical volume, "The Stoic,' we confess that we have attempted four or five of his books but never had sufficient perseverence to see them through. Life is too short—and frequently sweet—for one thing. People who sympathize with our difficulties tell us that we should try his earlier books, "Sister Carie" and "Jennie Gerhardt"; that these were really pretty good. If they were, he should have stopped with them. As Don Marquis has said, "Many of his enthusiastic admirers tell me that while they admit he can't write, he has something tremendous to say, and represent him as a great clumsy gigantic genius, who in spite of his clumbsiness, manages to get this something said. I don't find what he has to say worth what his sufferings must have been in getting it written and my sufferings in getting it read. All I can get out of his books is a sense of a vast accumulation of commonplaces, dully presented." There are critics who claim that Posterity will cherish Dreiser's works as truly balanced presentations of our age. We can imagine only one more unfortunate thing—to be judged by the words of our popular song hits.

Yearly, these festive days send many bookmen to their copies of Charles Dicken's "Christmas Carol", "The Chimes", "The Cricket on the Hearth", and "The Pickwick Papers." But may we quote a private madness—which pleaseth us mightily—listen—

Dec. 24, 1667 (Christmas Eve) By coach to St. James, it being about six at night; my design being to see the ceremonys, this night being the eve of Christmas, the Queen's Chapel. I got in almost up to the rail and with a great deal of patience staid from nine at night to two in the morning in a very great crowd; and there expected but found nothing extraordinary, there being nothing but a High Mass. The Queen was there and some high ladies. All being done, I was sorry for my coming and missing of what I expected, which was, to have a child born and dressed there and with a great deal of do; but we broke up and nothing like it done. And there I left people receiving the Sacrament; and the Queen gone and the ladies; only my Lady Castlemaine, who looks prettily in her night-clothes. And so took my coach which waited; and drank some burnt wine at the Rose Tavern door while the constables came, and two or three bellmen went by, it being a fine moonshine morning; and so home round the City, and stopped and dropped money at five or six places which I was the willinger to do, it being Christmas day, and so home and there find my wife in bed and Jane and the maid making pyes. So I to bed.

Dec. 25, (Christmas Day) Lay pretty long in bed and then rose, leaving my wife desirous to sleep, having sat up till 4 this morning, seeing her maids making mincepies. I to church, where our Parson Mills made a good sermon. Then home, and dined well on some good ribbs of beef roasted, and mincepies, only my wife, brother, and Barker, and plenty of good wine of my own, and my heart full of true joy; and thanks to God Almighty for the goodness of my condition this day. — From Samuel Pepy's Diary. —G. H. R.

A THOUGHT

"Patience and fortitude conquer all things."—Emerson.

"Patience is the key of content." —Mohomet.

LAKEFIELD.

Mr. W. G. Morrison was in Toronto last week attending the annual meeting of The Grove School.

Mr. and Mrs. Aylmer Langley were in the village from Peterborough on Tuesday.

Mr. and Mrs. Lawrence Charlton and daughter, Shirley, are spending Christmas with relatives in Buffalo.

Miss Bessie Dunn is spending her vacation in Toronto.

Mrs. Stinson of the High School staff is a holiday visitor in Lindsay.

Mr. J. M. Simpson of Spencerville is spending Christmas at his home in the village.

Miss K. E. Simpson of Toronto is spending the Christmas vacation at her home in the village.

CHEERIO, Everybody! And that your Christmas may be one of old-time joy and your New Year a hundred per cent. improvement on the old one, is the earnest wish of the

Home Furnishing Company

Harry Florence

BANK OF COMMERCE MAINTAINS STRONG LIQUID POSITION AS SHOWN IN ANNUAL STATEMENT

Dividends For Year Ending November 30th Total $3,300,000.

DECLINE IN DEPOSITS.

TORONTO, Dec. 24 (C.P.)—After payment of all dividends for the year and providing for bad or doubtful debts, the Canadian Bank of Commerce wa sable to carry forward to the credit of profit and loss account, $519,499.76, the bank's annual statement for the year ending November 30, last reevals. Dividens for the year totalled $3,300,000, the rate having been cut from 12 to 10 percent for the last half of the year.

Profits for the year totalled $4,279,424 added to an amount carried forward of $855,683, the statement revealed. These were distributed among dividends, $3,300,000; taxes $550,000; donations and subscriptions $40,000; pensions $255,607; and written off bank premises $150,000, leaving the net balance of $519,500.

The statement revealed the bank continued to maintain a strong liquid position, it was said in an accompanying summary. Total liquid assets were more than 58 percent of the total liabilities to the public, an improvement over the preceding year.

Liabilities include $6,936 in unpaid dividends and the $750,000 applied to Dividend No. 183 of December 1.

Total deposits during the year showed a decline of less than seven percent in spite of large bond issues by various governments, and stand at $469,457,000, the statement showed.

Non-interest bearing or commercial deposits showed the greatest decrease, while interest-bearing deposits were slightly higher, and bank deposits about 26 percent below the end of the preceding year.

Outstanding items among the assets are total gold and silver coin amounting to $25,521,000, Dominion notes amounting to $36,940,000 and foreign currencies, notes of and cheques on other banks and balances due by banks amounting to $42,070,000. Security holdings have risen from $130,388,000 to $138,458,000. Call and short loans in Canada have declined by $9,486,203 to $313,195,965, and those elsewhere by $5,772,774 to $38,612,400. These sums, together with the government deposit for the purpose of the circulation fund, make up total quick assets of $314,047,685.

New York Stocks

BIGGAR & CRAWFORD

	High	Low	2.30
Atchison	37¾	37¼	37½
Amer Can	52¾	52½	52½
Amer Smelters A	10¾	....	....
Amer and For Pow	6¼	....	....
Amer Tel & Tel	102½	101¾	102
Amer Roll Mills	7⅞	....	....
Anaconda Cop	8⅝	....	....
Balt & Ohio	7¼	7¼	7⅛
Bordens	24¾	24¾	24¾
Byers	11½	....	....
Beth Steel	12½	....	....
Canada Dry	8¾	....	....
Can Pacific	13¼	....	....
Chrysler	15¾	15⅝	15¾
Cons Gas	58	57¾	57¾
Dupont	36½	....	....
Freeport Texas	22¾	....	....
Gen Electric	14¾	14½	14⅝
Gen Motors	13¾	13	13
Gillette	18	17⅝	18
Inter Nickel	8¼	7½	7¾
Inter Tel & Tel	5⅞	5¾	5⅞
Mont. Ward	12⅞	12¾	12¾
Nash Motors	12⅝	..	..
N.Y. Central	15⅝	15¼	15⅜
Nor. American	27½	26¾	27½
Pack. Motors	2¼	..	..
Penns	13½	13¼	13⅜
Radio Corp.	4¼	4⅜	4⅜
Sears-Roebuck	18⅞	18¼	18⅜
South. Pacific	14⅜	14¼	14½
Stan. Brands	14⅜	14¼	14⅜
St. Oil N.Y.	6¾	..	..
St. Oil N.J.	29¼	29¼	29⅜
Union Pacific	66½	66	66
United Corp.	8⅝	8½	8½
U.S. Rubber	3¾	3¾	3⅝
U.S. Steel	26½	26¼	26½
Vanadium Corp.	10⅝	..	..
West. Electric	3	..	..
Yellow Cab	3	..	..
Johns-Manville	19¼	18¾	18¾

TORONTO PRODUCE.

TORONTO, Dec. 24.— (C.P.) — The following quotations on produce delivered at Toronto were supplied by the United Farmers' Co-operative Co .to-day— Eggs extras doz. 30c.; eggs firsts doz. 26c.; eggs seconds doz. (cracked) 17c; pullet extras doz. 21c; cream No. 1 lb. (f.o.b.) 20c; cream No. 1 lb. (off truck) 20c.; butter No. 1, solids, lb. 21¼c; potatoes, per bag 65c.

TORONTO POULTRY.

TORONTO, Dec. 24. — (C.P.)— The following poultry prices were supplied by the United Farmers' Co-operative Co. to-day—Chickens, alie (a) grade, dressed select (a) grade, milk fed (a) grade; over 5 lb. 10c., 13c, 15c; 4 to 5 lb. 8c, 12c. Under 4 lb. 7c, 11c 13c; hens alive (a) grade; dressed select (a) grade, over 5 lb. 9c, 12c; 4 to 5 lb. 8c, 11c; 3½ to 4 lb. 7c, 9c; 3 to 3½ lb. 60c, 8c; old roosters, alive (a) grade, dressed select (a) grade, 5c, 8c.

Vote

MAX R. SLOAN

For Alderman

(Associated with his father, Geo. Sloan in the contracting business).

- Sympathetic consideration for taxpayers unable to pay taxes.
- Generous relief allowance with a graded and higher allowance for longer residence in Peterborough.
- Economy with the maximum benefit to both the taxpayer and the unemployed.
- South Ward aldermanic representation.
- Lower taxes by elimination of luxury items in civic expenditure.
- Materials used be purchased locally or through our merchants.
- Local contractors and workmen for civic contracts.
- Curbing of non-productive expenditures except where a larger measure of relief will accrue.

Vote Max R. Sloan Romaine Street For Alderman.

JAMES DUTTON FOR BOARD OF EDUCATION

YOUR VOTE AND INFLUENCE RESPECTFULLY SOLICITED.

Wishing one and all a very merry Christmas and a bright and prosperous New Year.

Season's Greetings

IN REVIEWING the past and realizing the goodwill manifested in SO MANY WAYS throughout the year, we thankfully beg to express our GRATEFUL APPRECIATION.

IN VIEWING the future, to those who have helped so MATERIALLY and ALL other citizens we extend most heartily our best wishes for a

Merry Christmas and a Happy New Year.

Cordially and Faithfully Yours,

J. J. DUFFUS CO.

New Dan'l Boone

LINDSAY, Ont., Dec. 24 (CP) —Minus the coon-tail cap, the flink lock rifle and the rock salt with which Old Dan'l Boone, the famous trapper, was wont to invade the wilds, a new Dan'l has come to the fore.

He is James (Sandy) Sandiland, Majordomo of the Town Hall here. In two days Sandy has trapped 40 mice in the town hall, and while the fur from his efforts isn't much, it's a proud record.

Sandy was born within sound of Bow bells, and prefers tea, marmalade and bloaters to rock salt and venison.

MODERN FAGAN IS DISCOVERED

Mother of 12 Year Girl is Arrested—Tells of Daughter's Theft.

PAIR TOURED PROVINCE.

HAMILTON, Dec. 24 (C.P.)—The story of a modern Fagan was unfolded in Police Court to-day when Mrs. Eda Evans, Toronto, appeared on a charge of stealing about $45, the property of some person or persons at present unknown.

The accused elected to be tried summarily and pleaded guilty. She was remanded for sentence until next Friday.

The story told by Constable Preston was that local police officers were called to a downtown store yesterday where a 12-year-old girl was held on suspicion of stealing money from customers' purses. After going to the store, the officers went to an hotel where the mother of the child was picked up and taken to the police station.

She told the officers that the little girl had been sent to the Ontario Hospital at Orillia following a series of thefts. When the youngster was discharged from the hospital, the thefts continued, until one day she came home with $17.

On this occasion, said Constable Preston, the father of the child thought that this was a much easier way of making a living than driving a milk wagon, which was his occupation. He quit his job and remained at home to look after the other children, while the mother and daughter commenced a tour of the province, commencing at Montreal. Trips were made to Ottawa, Kingston, London, Kitchener, Stratford and Hamilton. The proceeds of the robberies were sent to the father after expenses had been deducted, according to the officer.

The mode of operations used by the child is said to be that she entered wash rooms and retiring rooms in stores and removed money from purses.

Veteran Politician New Head Of Chile

(By H. P. Braham, A.P. Correspondent)

SANTIAGO, Chile, Dec. 24 (A.P.) —Arturo Alessandri, 64-year-old veteran Leftist politician, became president of Chile to-day for the second time in 12 years.

The inauguration late this afternoon before a joint session of Congress was to be followed by a State procession to Moneda Palace, the Presidential residence, for a reception this evening.

The new President was elected October 30 by an overwhelming majority over four other candidates for a full six year term, to succeed the republic's last constitutional President, Juan E. Montero, whose administration was overthrown by a Socialist-Military revolt June 4, and who was elected for a similar term a year ago. (Senor Alessandri actually is the sixth President of Chile in seven months).

Queensboro Couple Are 53 Years Wed

QUEENSBORO, Dec. 24. — (Examiner Correspondence.)— Mr. and Mrs. John Moore are celebrating the 53rd anniversary of their marriage on Sunday. They were married on Christmas Day, 1879, by Rev. Henry McDowell, Methodist minister at Fraserville, where Mr. and Mrs. Moore lived until 1903, when they moved to Queensboro. Mr. Moore was born in Peterborough county, near Lakefield, and Mrs. Moore who was Celia Young before her marriage, was born in Madoc township.

There are four sons and one daughter living, also twenty-four grandchildren. William Frederick and Albert Newton at Sulphide, Archie Purcevil, Walter Scott and Mrs. William Caniff, of Madoc township. One son Harry and one daughter Tille are dead. Mrs. Charles McCaw of Niagara Falls is a sister to Mrs. Moore.

Lucky Town

ROWLEY, Ia., Dec. 24 (A.P.) —Depression? Rowley hasn't heard about it. The facts:

Not a single taxpayer delinquent.

Nobody on the county poor list.

Bank failures, none, in the town's history.

Population, 205.

Number of houses, 60, including 15 business establishments, and a bank.

There are three places of worship.

INDIAN PARLEY DRAWN TO CLOSE

Native Princes Ceremonially Garbed Make Scene Colorful One.

MUCH ACCOMPLISHED

LONDON, Dec. 24.—(A.P.)—After more than four weeks of arduous work grappling with complex problems in building a constitution for India, the third Indian round table conference ended to-day with a plenary session at which a large measure of success was announced.

The session took place with Lord Sankey, the Lord Chahcellor, in the chair and Sir Samuel Hoare, Secretary for India, delivering the closing address in behalf of the government and outlining the outcome of the conference.

The scene was a colorful one with the representatives of the Indian princes ceremonially turbaned comprising a striking group as they faced the spokesmen of the Sikhs, Parsees, depressed classes and Moslems, the head of whose community, the Aga Khan, has been one of the conference's hardest working members.

The conference ended with agreements reached on a large number of points, notably in the solution of the franchise problem, although there remained division of opinion on others, notably certain aspects of finance and the distribution of the governmental powers.

The conference was heralded as successful as a whole, however inasmuch as in addition to definite accomplishments it brought out a large volume of representative opinion for the guidance of the government whose detailed proposals will now be embodied in a white paper.

Grain Review

CHICAGO GRAIN EXCHANGE.

(By John P. Bouchan, Associated Press Market Editor.)

CHICAGO, Dec. 24. — (A.P.) — Corn, the United States' most valuable grain, is giving some notable signs of a revival of speculative interest. One of the reasons put forward is that rural offerings of corn have dried up almost completely, and that corn shipping demand here has suddenly become active, with the market cash basis strong.

So far, however, rural holding back of supplies had had little effect on prices of corn future deliveries. Compared with a week ago, corn futures this morning were off about as much as wheat, corn showing ⅞-1¾ decline and wheat a setback of 1½-2⅛, with oats ⅛ down to ⅛-¼ up, and provisions varying from 32 cents lower to a rise of 17 cents.

On the other hand, export buying of corn has failed to develop as yet to any large degree: This is associated with advices that heavy shipments from Danubian countries have been re-enforcing Argentina's outflow of corn to European importing countries.

Brisk milling demand for wheat in the United States reflects dearth of country sales of wheat as well as of corn. Shippers and cereal manufacturers absorb arrivals of oats.

Irregular actions of the hog market are mirrored in provisions.

WINNIPEG GRAIN EXCHANGE

WINNIPEG, Dec. 24 (C.P.) — Wheat traders prepared for the holiday to-day after a week of upward prices, and stocks were reported to be held in strong hands, the weak holders were out of the pit following the drastic break of December 16 when values tumbled to 38 cents per bushel.

To-day values were 3¼ cents above the record low and showed net gains for the week of 1c to 1⅞ cents. At the close Friday, the December future was quoted at 41¼; May 43⅛ to ¼, and July 44¼ cents.

Export trade has not broadened sufficiently to be a factor in the climb, but the slack has disappeared from the market with the great bulk of Canadian supplies now held by elevator interest and the government stabilization agency. Farmers are hauling wheat to market in very limited quantities to-day.

Trade at Atlantic ports has slowed up, following closing of Montreal port but at Vancouver activity continues. A big winter's trade is predicted for the Pacific port.

Coarse grain markets showed little activity during the past week and prices drifted within a narrow range. A little domestic business in oats and barley is noted but the export demand is dull.

Cash wheat markets are firm with the grain in strong hands. No. 1 Northern is trading at the December price while No. 2 Northern is 1¾ cents less and No. 3 Northern 4⅞ cents under the No. 1 grade.

VETERANS PROTEST

WINDSOR, Ont., Dec. 24.—(CP) —Protest against a proposal to employ soldier pensioners on civil service work and deduct from their salaries the amount of their pension was voiced at a meeting of the local branch of the Canadian Pensioners' Association. A formal resolution is being forwarded to the Dominion command of association.

INJURED IN CRASH.

SIMCOE, Ont., Dec. 24 (C.P.).—Mrs. D. Irvin Little, Detroit, is in hospital suffering from injuries received when the automobile in which she was riding turned over and skidded into a ditch near here to-day. The car was driven by Mrs. Marion Marks, sister of Mrs. Little. The injured woman's husband was also in the machine.

Point of View

LONDON, December 24 (C. P.). — Drunk or sober, much depends on the point of view.

Dr. Cyril Burt, Professor of Psychology in London University, told how a nurse was offered a mixture which included cayenne pepper but no alcohol, and was told it was whisky. Drinking it, she showed all the signs of intoxication.

The same nurse later was given a fairly heavy drink of alcohol disguised as a non-intoxicant. She carried on bravely without a blink or a stagger.

RESCUERS FIGHT RACE WITH DEATH

(Continued from Page 1)

scoresof women and children frantically crying out that something be done.

Imprisoned miners are held behind a fall of rock and slate half a mile from the mine entry. When the explosion occurred the "overcast" a ventilation shaft collapsed, shutting off the air supply. Rescuers resumed pumping air through, in the hope that some of it might reach the miners, but were unable to learn whether they were successful.

Granny 101 Misses Christmas Festivity

WINDSOR, Ont., Dec. 24 (C.P.)— Christmas festivities at the home for the friendless this year will lack the central figure of the past nine years. For Granny Williams, 101 born on Armistice Day, 1830, is in hospital and her birthday celebration must take place there.

Mrs. Elizabeth Williams, generally known as "Granny," became a resident of the institution in 1923. In 1924 she was stricken with blindness but this only added to her appreciation of what others do for her and made her more than ever a friend to all.

Nine Christmas and birthday joint celebrations have found her the life of the party, but injuries suffered recently sent her to hospital and it is not likely she will return.

Prince Uses Plane To Join Royal Party

LONDON, December 24 (C.P. Cable). — The Prince of Wales flew from Windsor to Sandringham today to join Their Majesties and other members of the Royal Family for the Christmas holiday. Prince George will be the only absentee from the re-union, being held captive at York House by a severe cold. The Duchess of York is travelling to Sandrinkham to-day, her children having gone with Their Majesties on Thursday.

There had been a possibility of the Prince of Wales having to remain with his brother at York House, but he left his private lodge at Sunningdale, near Windsor, just before noon to-day by plane.

Their Majesties invariably spend Christmas quietly with their children. To-day they will attend the distribution of Christmas gifts ot the tenants on the estate, and tomorrow will be present for the morning service of the Sandringham Church.

FRUITS AND VEGETABLES

TORONTO, Dec. 24.—(CP)—The following wholesale prices on fruits and vegetables were supplied by White and Co., today: Domestic fruits—MacIntosh Reds, No. 1, per bushel $1.50 to $1.75; MacIntosh Reds, No. 2, per bushel 75c to $1.00; Spies, No. 1, per bushel $1.00 to $1.10; Spies, No. 2, per bushel 50c to 75c; Imported fruits—Texas Grapefruit, per case $5.00 to $5.25; California oranges, per case $4.25, $4.75; Domestic vegetables—Beets, 11 qt. basket 15c; carrots 11 qt. basket 15c; green onions, per doz. 20c; cabbage, per doz, 25c; hothouse tomatoes, per lb. 15c to 16c; brussel sprouts, per qt. box 8c to 10c.

SOUTH AUSTRALIA LEADS.

ADELAIDE, Australia, Dec. 24. — (C.P. Cable).—South Australia took the lead over Queensland to-day in a Sheffield Shield cricket match when they scored 352 in their first innings. Queensland had scored 134 in their first innings and continued on to-day to knock up 101 for six wickets.

FOREIGN EXCHANGE

NEW YORK, Dec. 24.—(AP)— Foreign exchange steady. Great Britain in dollars, others in cents, Great Britain demand 3.32 7-8; France 3.90¼; Italy 5.11½; Belgium 13.84½; Germany 23.83½; Montreal 87.62½.

After the leaves fall from rose bushes in the autumn, says the Ohio State University, it is well to rake up and burn the leaves, thus preventing mildew and black spot from being harbored all winter in the fallen leaves.

Coming and Going

POMEROY, O., Dec. 24 (C.P.) —Horton Brown catches them coming and going.

For four years, as Probate Court Deputy, he issued some 500 marriage licenses.

On January 1 he will switch over to the clerk of court's office, and in this post he will hand out divorce papers.

SKATERS DROWN AS ICE BREAKS

Over 30 Children Are Hurled Into Harlem River—At Least One Dead.

FOUR IN HOSPITAL.

NEW YORK, Dec. 24.—(AP)—At least one boy was drowned and a boy and a man were rescued today in an inlet of the Harlem river ship canal at the northernmost tip of Manhattan when the ice broke under them.

Two policemen and two civilians who joined in the rescue work were soaked to the skin and had to be taken to a hospital.

The tragedy occurred in a strip of ice-covered water north of Inwood Hill Park. About 30 children were reported to have been sliding and skating on the inlet when the ice gave way, tumbling them into the water. Many of the children scrambled to safety and aided in pulling their companions out.

SCHOOL BOARD ACCLAMATION

(Continued from Page 1)

number an even dozen before 9 o'clock to-night, the time for qualifying, had passed.

Those who have qualified are: Joseph E .Bell, George Benton, Fred O. Goodfellow, Alderman James Hamilton, Joseph Henderson, Malcolm McIntyre, Alderman J. A. McNabb, Max R. Sloane, Dr. J M. O'Brien, Alderman Dan Holland will be sure to qualify, and it is expected that there will be others.

J. E. Smith told The Examiner that he would not be a candidate for the Board of Education. "Since no one else has qualified except the old four, I am not going to qualify," he said. This adds to the probability of an acclamation for the Board.

Twin Ewes Produce 33 Lambs In 8 Years

Twin ewes owned by C. E. Moore and Sons, of Smith Township, have produced thirty-three lambs in eight years, a record in fecundity which the owners believe may successfully challenge comparison throughout the county.

These twins are ten years old, and are grade Leicester-Suffolks. By way of repetition it should be noted that they are themselves twins. One of them has borne twins seven times and triplets once, and the other ewe has had six sets of twins, one of triplets and a single lamb. Thirty-one of their progeny lived their allotted span, whatever that may be for the average grade sheep, and two were lost by accident. Sheep breeders will especially appreciate this productiveness, and possibly some one has had twin ewes that surpass it.

TORONTO CHEESE.

TORONTO, Dec. 24. —(C.P.) — The Toronto wholesale cheese market was steady to-day with dealers buying large, colored paraffined and government grades at 9¾c.

Wholesalers offered cheese to retailers at the folowing prices: New large 11c; twins 11¼c; triplets 11¼c; old, large 17½c; twins 17¾c; triplets 18c.; medium, large, 15c; twins 15¼c; triplets 15c.

EXCHANGE RATES

Exchange rates at the close today were: Pound sterling in Montreal 3.79¼, U. S. Dollar in Montreal 1.14. Pound sterling in New York 3.32 7-8. Canadian dollar in New York 87¾.

Plenty Of Fowl On Local Market

This morning's market was not quite as large as that of Wednesday, but there were countless numbers of fowl on sale.

Turkeys were 15 to 18 cents a pound; ducks 15 cents; geese 15 and chickens 12 to 15 cents a pound.

Potatoes were 60 cents a bag; pork 5 to 7 and 6 to 8 cents a pound, at different stalls; eggs were 30 to 38 cents a dozen; butter 23 to 25 cents a pound, cream 25 cents a pint.

Rabbits were 25 cents apiece, and canaries were offered at $5 each.

Christmas Greetings

We wish to extend our Heartiest Greetings to all our customers.

The Scott Coal & Lumber Co.

Phone 1636. 256 Dalhousie Street

WISHING the Citizens of Peterborough and district A VERY MERRY CHRISTMAS and may the New Year bring you much Happiness.

Botnick's New Store

For Ladies' and Men

Greetings To Peterboro Citizens

I hereby extend to one and all my best wishes for a Happy Christmas, and the hope that the New Year will bring to every home an increased measure of prosperity.

To our friends throughout the country and district I also wish the happiness that makes the Yuletide so dear to people, and I trust that all our relations in the year to come will be just as agreeable and harmonious as they have been in the past.

Yours sincerely,

Roland Denne

MAYOR.

Greetings to All Old Friends and New

Here's to a Merry Christmas, and may Happiness, Joy and Friendship attend you all the New Year.

JOHNSTON

Tire, Battery and Radio Service

Hearty Greetings to You All

Here's to a Merry Christmas, and may Happiness, Joy, Health and Prosperity play their parts for you in the New Year.

Coleman Bros.

THE PAINT STORE

Examiner Wishes a Happy Christmas To All Its Church Page Readers

The Golden Text

For God so loved the world, that he gave his only begotten Son, that whosoever believeth on him should not perish, but have eternal life. —John 3:16.

There is But One Rightful Monarch Where Has He Been Crowned King?

By H. W. L. MAHOOD.

SURELY at Christmas tide there ought to be many signs of His coming to the throne. Amazing it is that the evidence of His arrival are so hard to discern. Even Christmas church services give impression of entertainment and program rather than of worship due the great King. Listen to the common comment: "Didn't the choir sing well? His solo was excellent. The organ recital was in good taste. The carols sung by the soprano soloist were very fitting. The crowd was large." Beyond this but little comment was made by the listeners. Thus congregations met, heard the recitals of the most sacred carols, and anthems, and chants, and dispersed. All this is only the trappings, the clothes, the outside of Christmas church services. Wherein the worship? People do not come to this King to be entertained. He waits to be worshipped. Coming to Him we kneel. We pour out our hearts. We confess our sins. He who has not always sins to confess never worships. If Christmas services do not move all the membership of the churches to confession of sins they are a failure and not a success.

The Christ is to be found at Christmas time. The shepherds found Him. The Wise Men found Him. The angels sang His advent. Who the angels? What more fitting than that they should have been human. What heavenly choir could chant His arrival with the zest of redeemed men and women and children? The members of this choir may have looked as glorious as beings who had never sinned. But their voices were human voices. They sang with the joy of those who had a direct interest in the birth of a Saviour. These singers told where to find Him. Who knows where to find Him as well as those who have come to know a Saviour God. Of Him the prophets had spoken, and on Him men had believed before His coming in the human. The test note of Christmas services is in the finding of the new in this Saviour God. This the human angels discovered. Of this they sang, "Glory to God in the Highest." Again we ask where has He been crowned king? Ours is a guilty age. Never in the history of the human race has there been such a profound conviction of guilt as there has been during and since the Great War. The deepest note in the heart of the German is guilt. The sense of guilt is none the less searching in the heart of the French. Guilt will not let the British conscience rest. And the American cannot shake off the conviction that he is also guilty. Listen to Lady Macbeth: "My hands are of your color, but I shame to wear a heart so white. I hear a knocking at the south entry—retire we to our chamber. A little water clears us of this deed. How easy is it then! Your constancy hath left you unattended. Hark! more knocking. Be not lost so poorly in your thoughts." Then Macbeth speaks: "To know my deed, it were better not to know myself." Deeper than in the consciousness of Macbeth and Lady Macbeth is the conviction of guilt in the hearts of the participant nations in the Great War.

One thing only will ever remove this disturbance from the hearts of all concerned. God will never let a guilty individual nor a guilty nation alone until sin is confessed sincerely, and as publicly as was done the wrong. Where the sense of guilt has become a cry of anguish and a plea for mercy, the time is ripe for world-wide evangelism. Individual wrong-doing means a guilty conscience. National wrong-doing, as well, overwhelms the individual with a sense of guilt.

This sense of guilt means that God is coming to the world with His mercy. Jesus came. It was not man that came. It is God who is always coming. If God waited to forgive us until we came, we would never be forgiven. The first sinners hid themselves from God. That every sinner has tried to do. Guilt hides. Mercy finds and calls, "Where art thou?" Having heard His voice and discovering He is near, we are drawn by a voice laden with mercy. Neither men nor nations ever can come to themselves before the sense of guilt is removed. A sense of guilt and repentant nations are the significant signs that the true monarch is coming to His throne—not a visible throne. That will never be. His kingdom and throne is in the human heart. His is not a temporal throne. It is an eternal one established forever and forever.

There is a sense of guilt other than this. That the Christmas time should be capitalized by business is a tragedy. It is crucifying the Saviour rather than crowning Him.

Why should merchants drag this holy festival into the market place? Why should it be used for the purpose of speeding up business, instead of intensifying our devotion to the One born in Bethlehem? To use Christmas thus is to make it a veritable nightmare of toil to thousands and tens of thousands of folks. This is not only a blunder of merchants in the marts of the world—it is sin. The conscientious cannot yield to the temptation without carrying about a burden of guilt. Then to think of men who lay claim to being believers in the Christ becoming so blind as not to see the sinfulness. This tendency is as subtle, as deceptive, as damaging as any other sin you can mention. The Christ has not come to His throne in the civilized business world. Nor will He until business hides behind His cross. The cross means self-denial. This self-denial must become the way of the Christian business man at Christmas time, and at other holy times.

CHRISTMAS GIVING

(From the Christian Science Monitor)

At this season of the year many are busy with preparations for Christmas festivities. We love to think of the birth of the babe Jesus in the little town of Bethlehem, and to hear the sweet story of the appearing of the angel to the mother, Mary, when she was told, "That holy thing which shall be born of thee shall be called the Son of God." To no other than the spiritually-minded Mary could this mesasge have come. Her ears were attent and listening, and through her purity there has come to us God's greatest gift to humanity—the Messiah.

Not on one day only, however, but every day, may the gift of gifts, the Christ, appear. Years ago a little girl on a warm summer day offered a wilted red rose to one who she saw was depressed and discouraged. The rose perished; but the real gift, the pure love of a little child, has never faded.

With the materialist, gifts too often represent an exchange of things given from a sense of obligation or duty. All the beauty of giving may be lost in this kind of barter. How comparatively meaningless it becomes, once the true message of giving is learned. Those gifts of gold, of frankincense and myrrh offered on one memorable day to the infant Jesus, were a tribute of faith and humanity. This is a beautiful lesson in the fine art of giving.

The material observance of Christmas is but a poor counterfeit of gift-giving unless the heart gives an offering of good will to man. But why wait until the approach of a day designated by the calendar to make a list of things to give to others? Why not have a Christmas of the heart the whole year through, and give of the true spirit of Christmas each day? The fine art of giving is the making manifest of this eternal Christmas.

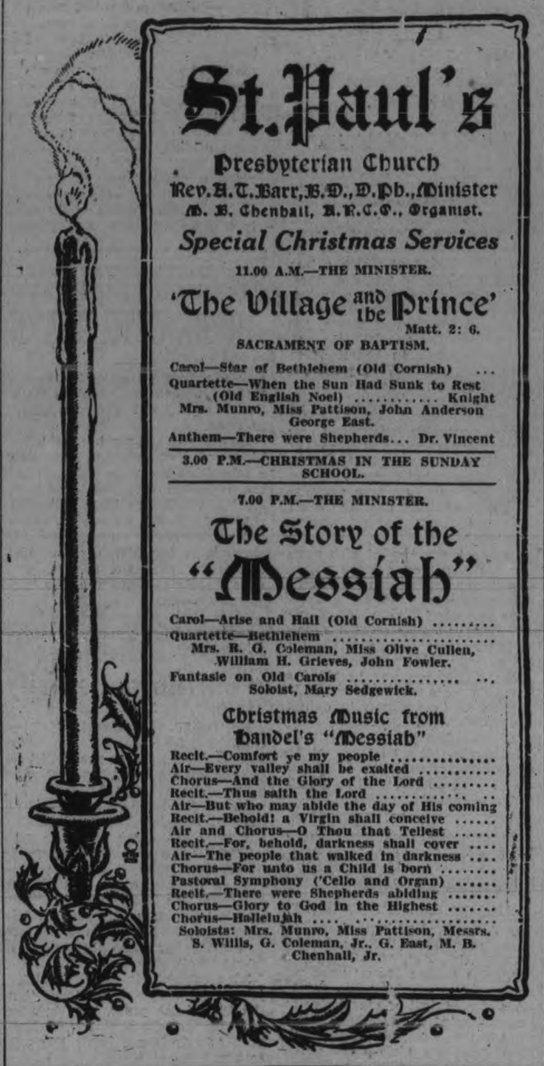

St. Paul's

Presbyterian Church

Rev. A. T. Barr, B.D., D.Ph., Minister
M. B. Chenhall, A.R.C.O., Organist.

Special Christmas Services

11.00 A.M.—THE MINISTER.

'The Village and the Prince'

Matt. 2: 6.

SACRAMENT OF BAPTISM.

Carol—Star of Bethlehem (Old Cornish) ...
Quartette—When the Sun Had Sunk to Rest (Old English Noel) ..... Knight
Mrs. Munro, Miss Pattison, John Anderson George East.
Anthem—There were Shepherds... Dr. Vincent

3.00 P.M.—CHRISTMAS IN THE SUNDAY SCHOOL.

7.00 P.M.—THE MINISTER.

The Story of the "Messiah"

Carol—Arise and Hail (Old Cornish) .....
Quartette—Bethlehem .....
Mrs. R. G. Coleman, Miss Olive Cullen, William H. Grieves, John Fowler.
Fantasie on Old Carols ....
Soloist, Mary Sedgewick.

Christmas Music from Handel's "Messiah"

Recit.—Comfort ye my people .....
Air—Every valley shall be exalted .....
Chorus—And the Glory of the Lord .....
Recit.—Thus saith the Lord .....
Air—But who may abide the day of His coming
Recit.—Behold! a Virgin shall conceive .....
Air and Chorus—O Thou that Tellest .....
Recit.—For, behold, darkness shall cover ....
Air—The people that walked in darkness ....
Chorus—For unto us a Child is born .....
Pastoral Symphony ('Cello and Organ) .....
Recit.—There were Shepherds abiding .....
Chorus—Glory to God in the Highest .....
Chorus—Hallelujah .....
Soloists: Mrs. Munro, Miss Pattison, Messrs. S. Willis, G. Coleman, Jr., G. East, M. B. Chenhall, Jr.

A Chat with Young Peterboro

ON THE SUNDAY SCHOOL LESSON FOR DECEMBER 25.

CHRISTMAS comes but once a year, and when it does, it brings good cheer." Yes, sir! But even before there was any Christ in Christmas, there used to be a big holiday around this same twenty-fifth of December. The old Romans used to turn all their slaves loose for a whole day to celebrate. I suppose the poor folks made the best of the time while it lasted, but it must have been pretty tough when they woke up the morning after, still slaves. Then there were others who used to keep the day in honor of the "Unconquered Sun." They knew the turning point had come for the sun, because the days were getting longer. They knew spring was on the way with another seed-sowing and another crop, and so they celebrated. Well, when the Saviour had come and really put Christ into Christmas, these things faded out. His coming brought time and lasting freedom and real light into the world.

We sing and talk a good deal at this time of the year of the Saviour's birth in Bethlehem. But there's something more important about His birth than even that place and time. Here's another rhyme: "Though Christ in Bethlehem a thousand times be born, If He's not born within thy heart, thy soul is still forlorn." That's the chief thing. There was that old miser Scrooge in the "Christmas Carol" who hated Christmas. What a change there was in him, after the dream had shown him what a miserable skinflint he was. He got the Christmas Spirit, and it made a good man out of him. Well! that's just another way of saying the same thing that's in the rhyme. The Saviour Who was born in Bethlehem was the one who put Christ into Christmas, and to have the Christmas Spirit all the year round, you've got to have the Christ in your heart. So Merry Christmas! to all my boys and girls.—Young Canada.

Cathedral Musings

AND Joseph saw that the heavens and the earth were silent and motionless and he knew that the presence of God was upon the face of the earth. While he and the woman waited in the cave, a great Light came into the darkness and hovered over Mary.

And the Light became smaller and more dense in whiteness until it enveloped Mary. And as Joseph and the woman watched in the silence, the Light was gone and there came the cry of a baby's voice, and an angel appeared and said unto them, "At this hour, in humility of spirit, to a Virgin in the Temple there is now born the Son of God, conceived by the Holy Spirit through the Word of God, and His name will become Jesus, for that is the name of God into which the fire of spirit and the power of the Word is given."—From the ancient Essene (Rosicrucian) records.

America is the only place where the turkey has been found wild and in a state of nature.

WEEKLY BIBLE LESSON

(By REV. WYLIE CLARK, B.D., D.D.)

GOD'S GIFT TO MEN. (Christmas Lesson.)
Luke 3:1-20.

• • •

Golden Text: "For God so loved the world, that He gave His only begotten Son, that whosoever believeth in Him should not perish, but have everlasting life."—John 3:16.

• • •

Bethlehem—place of all places!

Looking south from the roof of a hotel near the Jaffa Gate the hills of Bethlehem seemed to lean against the evening sky. My thoughts were far back among the scenes of the past. Suddenly, I was brought back. An aeroplane, two, three of them came circling the city.

It was Sunday, September 1, 1929. Arab and Jew had been in bitter strife over the "Wailing Wall" and other things. I had just come back from the "Wall" where I had interviewed different groups of Arabs and learned at first hand their hatred of the Jew—the old quarrel of Sarah and Hagar was still on, and although nearly 4,000 years had passed it had not lost the deadliness of its intention.

Down at Hebron and up at Galilee the fight was still on. In Jerusalem the British troops were keeping the peace.

At Bethlehem a regiment was quartered. On many a hill throughout the country a Tommy and his rifle were the emblems and facts of peace—without them there would have been a great massacre—thousands would have died.

As the aeroplanes passed toward the north my eyes went back to Bethlehem, and the long ago. That "Peace on earth and goodwill to men" seemed to be so far, far away. These men were straining to knife one another—and there was Bethlehem where the Prince of Peace was born—why had He not conquered?

As one thought the heart grew sore with a great sense of defeat. Turning from gazing towards Bethlehem, I looked down into the street. Two Arabs, stalwart fellows, were approaching the Gate to pass through.

The guard stopped them and a couple of soldiers ran their hands over their clothes and withdrew two murderous looking knives, tossed them into a basket, patted the disgruntled losers on their backs and said, "Sorry, old chaps."

There was the secret. Bethlehem was winning.

Both Arab and Jew claimed Abraham: but their branching roads had carried them far apart. Both rejected Jesus Christ so there was no union for them at Bethlehem.

But here were the soldiers of a people who believed in Bethlehem and they had come a long way to prevent these men from butchering each other and to restore peace.

Rachel gave Bethlehem a grave, Ruth put it in literature, David placed it in history: but Jesus Christ is weaving it into the golden story of the world's salvation.

LAID VEILS ON ALTAR.

It was customary, at certain places in mediaeval times, to lay on the altar three veils and remove one at each return of Christmas matins. The first was black and symbolized the time of darkness before the Mosaic Law; the second white, typifying it would seem the faith of those who lived under that law of partial revelation; the third red showing the love of Christ's bride the church, in the time of Christ, flowing from the Incarnation.

• • •

Sir Isaac Newton was born on Christmas day, 1642.

"Yule" is the name of a Germanic season—probably a two-month tide covering the second half of November, the whole of December, and the first half of January.

Young People Away From Home

Spend a Pleasant Hour with the Friendly Hour Group at the YOUNG MEN'S CHRISTIAN ASSOCIATION BUILDING After Church Service To-morrow Evening at 8.30 o'Clock Sing the Old Familiar Christmas Carols

MURRAY STREET BAPTIST

REV. J. H. SUTCLIFFE, M.A., B.D., MINISTER.

CHRISTMAS MESSAGES at 11 a.m. and 7 p.m.

SPECIAL CHRISTMAS MUSIC by the Choir.
Guest Soloist - Miss Lillian Eastwood, of Toronto.
Mr. Arthur Collison, L.A.B., A.D.C.M., Organist and Choir Director.

PARK STREET BAPTIST

Rev. G. K. TYLER, B.Th., Pastor.

11 a.m.—"God's Unspeakable Gift"

7 p.m.—THE SACRED CANTATA:

'THE PRINCE OF PEACE'

(By E. L. Ashford)

WILL BE RENDERED BY THE CHOIR — Assisted by Rev. G. K. Tyler, Violin; Mr. S. No[illegible], A.T.C.M., Pianist.
MR. H. I. NORTHROP, A.T.C.M. - Organist and Conductor

ALL SAINTS' CHURCH

Holy Communion at 7 a.m., 8.15 a.m.
Morning Prayer and Holy Communion at 11 a.m.
Children's Christmas Service at 3 p.m.
Service of Carols and Christmas Music at 7 p.m.
Holy Communion at 8.30 p.m.
WATCH-NIGHT SERVICE on New Year's Eve at 11.30

BETHANY TABERNACLE

Christian and Missionary Alliance—Rev. H. P. Browett, pastor

CHRISTMAS SERVICES IN SERMON AND SONG.
A GREAT CONGREGATIONAL HYMN SING AND SPECIAL SELECTIONS.
11 a.m.—Subject: "The Mighty Counsellor—The Prince of Peace."
7 p.m.—Subject: "HIS NAME SHALL BE CALLED, JESUS."
WATCHNIGHT SERVICE, 10-12—SAT., DEC. 31ST

CHRISTMAS AT **GOPSEL HALL**

MORNING WORSHIP and THE LORD'S SUPPER at 11 o'clock. SUNDAY SCHOOL Three o'clock
7 o'clock—CHRISTMAS SONG SERVICE and Good News Messages. Come and bring a friend.
THURSDAY NIGHT — Christmas Treat for the Sunday School. Everybody invited Free.

Christian Science Society

PETERBOROUGH
Branch of The Mother Church, The First Church of Christ Scientist, in Boston, Mass.
Paragon Hall, corner Brock and George Streets
SUNDAY SERVICES 11.00 A.M., 8.00 P.M. SUNDAY SCHOOL 9.30 A.M.
Subject for Sunday, December 25th:
"CHRISTIAN SCIENCE"
Wednesday Evening Meetings at 8 o'clock, including Testimonies of Healing through Christian Science.

PENTECOSTAL ASSEMBLY

CANADIAN LEGION HALL, MURRAY STREET
The People Whose Faith is as Old as the Bible.
Rev. George A. Chambers, Pastor.

11 a.m.—Christmas Message to the Church

7 p.m.—If People Can Get to Heaven on Reformation by Works

OR CONFIRMATION BY A CHURCH RATHER THAN REGENERATION BY THE BLOOD AND HOLY SPIRIT, WHY DID JESUS SAY "EXCEPT A MAN BE BORN AGAIN HE CANNOT SEE THE KINGDOM OF GOD?"

TESTIMONIES WILL BE GIVEN TO THE REALITY OF THE POWER OF THE BLOOD AND THE HOLY SPIRIT.

God's Gift to Men (Christmas Lesson) ILLUSTRATED SUNDAY SCHOOL LESSON

By the Rev. Alvin E. Bell And Alfred J. Buescher

Scripture—Luke 2:1-20

When the Roman Governor Augustus ordered all of his subjects to go to their native towns to be enrolled for taxation, Joseph and Mary were required to travel from Nazareth to Bethlehem, a journey of from 70 to 100 miles each way, possibly made by riding a donkey.

When they arrived at Bethlehem the inn was crowded and "there was no room for them in the inn". So they found shelter in the stable of the inn, and here the baby Jesus was born and here he was wrapped in swaddling clothes and laid in a manger.

Near Bethlehem some shepherds were guarding their sheep that night when an angel appeared in glorious light to tell them of their Saviour's birth. Then other angels came singing, "Glory to God in the highest, and on earth peace among men in whom he is well pleased."

As soon as the angels disappeared the shepherds went with haste to Bethlehem to see their Saviour. They found the babe with Joseph and Mary in a manger in the stable and worshipped him and returned sharing the news with friends.

GOLDEN TEXT—John 3:16.

BETHLEHEM

Wise men of old, their eyes fixed on a Star
Brighter than all in Heaven, journeyed far
To find the meaning of that wondrous light.
Eager to read the radiant omen right,
Leaving all else, caring for naught beside,
They climbed the hills and crossed the valleys wide,
Forded the stream, threaded the pathless wood,
Bravely the perils and the pains withstood
That wore their strength and spirits at each stage
Of that immemorable pilgrimage.

But once they halted, when at Herod's gate
Their holy quest in simple words to state,
The chief priests and the scribes interpreting
To Herod and the Jews their new-born King.
(Unwanted there, alas!), then on they pressed,
Heeding no obstacles, seeking no rest,
Until at last, in the deep winter night
Among Judea's hills—enthralling sight—
Surpassing any ever viewed by them,
They found the Heavenly Babe of Bethlehem.
The glowing Star o'er the rude stable stayed
By power divine: the blessed Mother-Maid
Prostrate and meek, adoring her sweet Son
With Joseph and the mute beasts looking on.

Stranger than all their dreams, the lowly shed
Framing that picture, with the Star o'erhead,
Proclaimed their journey's end. Now were their eyes
Filled with the ecstasy of Paradise.
Their weary limbs from further fare relieved,
Their willing hearts with boundless faith, believed.
Freely their gifts from secret store unrolled
They offer, myrrh, and frankincense and gold.
No richer token King to King may give
Save one, his love and fealty while he live,
Nor this they grudged, wise Magi from afar,
Who ne'er forgot the Infant and the Star,
But serving humbly Him they first adored
Now sing for aye the glory of the Lord!

A CHRISTMAS MESSAGE

By Ven. R. C. Blagrave, D.D.
Rector of St. John's Anglican Church

It may be that many, when Christmas is over, will breathe a sigh of relief that they are through with all the fuss of it and life can again take up the even tenor of its way. And yet this does not mean that any of us would wish to forego the joy which preparation for this season brings. For in spite of many activities it brings a joy without which the world would be poorer indeed. It offers opportunity of sending greetings to friends and receiving from them assurances that friendship is not forgotten, opportunity of family festivities, of seeing the expectant soul of the child rejoice in the visit of the mysterious stranger, and above all, of pouring out our tokens of love upon those less fortunate than ourselves.

But this concentrated goodwill has its origin in something which far transcends the earthly elements of our mortal nature. And it goes back to a time long ago when the angels somewhere between earth and heaven sang the holy song of "Peace on Earth and Goodwill Among Men." The spirit of Christmas has only survived because its meaning and value answer the deepest instincts of the heart and evoke that reverence for itself which brought silence and ghostly greeting even in the trenches.

The birth of Jesus Christ was the advent of the Divine Lord into the toils and trials, loves and pains of human experience. Life with its failures and frustrations is not shut off from the heavenly reality, but is redeemed from futility because "God was the Christ reconciling the world unto Himself." This is the assurance and joy of Christmas.

Simple Story Thrills the World

By Rt. Rev. Denis O'Connor
Bishop of Diocese of Peterborough

It is just the simple story of the birth of a Babe in Bethlehem, yet the world thrills yearly to its telling. The angels sang their hymn that night above a hillside cave while shepherds watched their flocks on neighboring slopes. For the Babe who was born was the long expected of nations. As He who was born of Mary is true man, so, too, He is very God. From the dawn of recorded history had been promised a Redeemer who would repair the ravages of man's primeval fall. Across the dreary centuries the prophets had heralded His coming. "Behold a virgin shall conceive and shall bear a son and his name shall be called Emmanuel" God with us. "And thou, Bethlehem, art not the least among the princes of Juda, for out of thee he shall come who shall rule my people Israel." And now the promise is fulfilled, the blessed hope is realized, man's quest for God is over. "The Word was made flesh and dwelt amongst us." Come, let us adore Him! May He on this anniversary of His birth bring to all who read these lines the blessings that He knows best how to give and the peace and joy of a Merry Christmas.

CHRISTMAS MEMORIES

By Rev. David Wren, M.A., B.D.
Minister of Trinity United Church

As we sit by our desk, we muse of the days now gone, of the home, the gay voices of brothers and sister and friends now silent, the tree with its lights, the stockings hanging at the fireside, the giving and the receiving of gifts.

There was the little country church, too, decorated with greens, there were the Christmas carols, the earnest upturned faces seeking anew the Christ Child.

The associations of Christmas are winsomely beautiful—they are poetically tender. Christmas has become the sweetest of all festivals recognized by the Christian church. It will ever be associated with the name of Jesus. There have been other names in history—Caesar, Charlemange, Hildebrand—yet few of us know when their birthdays were. It matters little about Caesar—it means much for the Christ. It is His birthday we celebrate. His manger was to be the centre of the world's life. We will at last gather at the manger for humanity's problem will be solved there. What a day is ours! The world has been swift—by one of the greatest hurricanes of history the foundations of civilization have been laid bare. This Christmas time we renew the past. The past will be dangerous if we live by it alone. Our past must be but a foundation stone upon which to build new truth.

It should make us ready to see more clearly the Star leading us to the returned Christ. Out of the days that are gone we have gained the Christmas spirit of love and self-giving which came to earth in a new way so long ago when Christ was born in Bethlehem.

This Christmas in this year of grace will be the best year if we are able to lay at His feet the rich gifts of happy, useful, loving lives for the dawning of a better day of goodwill among men.

PEACE ON EARTH GOOD WILL TO MEN

By Rev. A. T. Barr, B.D., D.Ph.
Minister of St. Paul's Presbyterian Church

The old, old message of Christmas! Almost hackneyed doesn't it sound! Is there really anything new in it? Well, there is. Especially at this time, when so many face difficult, trying days. A particular aspect of that ancient Word, that floated over the plains of Bethlehem, comes to us; it is the relationship of goodwill to peace. Surely it has a special force this Christmas of 1932!

We had long believed that one of the most striking inversions in all English literature presented itself in these simple words: Peace on earth, goodwill to men. For, if you reflect for a moment, surely it is obvious that peace on earth must follow goodwill to men; that the one is a direct and primary consequence of the other. And not only so, but progress likewise is founded on this same goodwill; progress that means the better life for all, a better world. Too true is it that love—the love that men sometimes call goodwill—after all "makes the world go round."

"Goodwill to men"—well, that's the message of Christmas! Years and years have passed and we have heard it. Has it always meant much—or little! How often it has evoked a purely passive attitude—a sort of social outlook, which has come to us, incidentally, and easily, to mellow the festive atmosphere of the season. We have persuaded ourselves that we loved our neighbor—in a sort of a way. It has been a more or less passive liking, going, perhaps, the length of an exchange of gifts, or a greeting: Merry Christmas. Take our neighbor, Smith, for example. We have forgotten for the time being that his dog is a nuisance, or that his daughter practises on the violin just when we want to read The Evening Examiner. We have wished him a Merry Christmas over the fence, and almost succeeded in deceiving ourselves that our fellowship was something wonderful. And, as for Aunt Jane, we have forgotten our grudge that she got a bigger share of grandfather's money than we thought she was entitled to, and so we sent her a present with "Good Wishes" attached. We have tipped the postie, etc., and have worked up a sort of conviction—more or less temporary—that this is goodwill, this is the Christmas message in operation.

Really, we have got to see that Christmas goodwill is a far bigger thing than this! It is far greater than this easy passive attitude of mind so many are so comfortably willing to accept, this "just-as-good" substitute for the real thing. Goodwill is essentially active. It is a strong, vital, driving force which sends its disciples up and down the world, not merely doing that good which lies close to their hands to-day, but seeking opportunities continually to do good. It makes a man give all that is in him to his job, to his ideals, to his fellows. It is faith, hope and charity, all in one; it is the force that makes the world go round.

So here's a message: Get goodwill—and goodwill will bring peace. If we, in this year of grace, 1932, can but learn to tackle all our problems, face all our difficulties, overcome all our hopelessness, with goodwill, then no power on earth can defeat us. We must take this "Spirit of Christmas" and make it a far bigger thing than we have hitherto. It must become our mental and spiritual background for the whole year through. In church affairs, in politics, in industry, in commerce, in sport, it must have its place—active goodwill. So, the best way to enter the New Year will be for you and me to go cheerfully at the task of building better, broader, bigger lives on the cornerstone, upon which we have engraved the words, "Love thy neighbor as thyself"; "Peace on earth, goodwill to men."

WHAT CHRISTMAS IS

By Rev. J. H. Sutcliffe, M.A., B.D.
Minister of Murray Street Baptist Church

Christmas is essentially a thing of the spirit. We do not see Christmas with our eyes. A Christmas that can be seen is not Christmas. It has to do not with the world that is seen, but with the world that is not seen. If Christmas is not concerned with something more than tangible gifts of gold and silver, silks and satins, toys and trinkets, it is a misnomer. It is not what we see with our physical eyes, but what is behind the visible things that makes Christmas real and genuine. The most real things in the world are those that we do not see. Many things there are that are not seen, but who can deny they are real? These things cannot be demonstrated and proved, but the things that are the greatest are the things that it is not possible to prove.

The folk who are able to see behind and beyond the external at this Christmas season will have a Merry Christmas. Those who gaze upon their gifts on Christmas day and see not merely things but see love, thoughtfulness, kindness, generosity and life calling to life, will be the happy people. When we behold our gifts on that great festal day and see an individual trying to express his love, a lover attempting to deliver his or her burning message, a child endeavoring to say, "Mother, I love you," we shall be the happiest among men.

Earthly things have their place in the Christmas celebration, but that place in a true celebration is secondary. Heavenly things are primary. When these are given their rightful place in the observance of the greatest day of the year joy and happiness abound. The secret of a Merry Christmas is to be found within, not without, because Christmas is a thing of the spirit. May it truly be said of our celebration that Christ is in our Christmas.

GOD'S GIFT TO MEN

By DR. ALVIN E. BELL.

This third Christmas in a period of world-wide distress of unemployment and its attendant poverty will be strangely different from any other Christmas these needy millions have ever experienced.

But the joys of Christmas never need be limited or conditioned by our circumstances however changed these may be. Christmas joy is perennial and unconditional. Suppose, for example, that bereavement has come to your home since last Christmas, removing from your family circle a loved one who will be greatly missed this Christmas. Instead of mourning your loss in such a way as to make Christmas a day of inexpressible sadness, suppose you think of it rather as your loved one's first Christmas in heaven, and celebrate it joyfully as such in the communion of saints.

Christmas and the Unemployed.

Christmas this year must of necessity be different, also, to millions upon whose homes the shadow of unemployment has rested during a great portion of this year. The plenty of former years will be absent; savings for such times as these will be depleted and there may even be dire poverty instead. Some who have helped the poor at Christmas in former years will have to accept the charity of others this year. How shall these be able to enjoy this Christmas?

Two alternatives present themselves. The day may be made one of intolerable sadness and sourness by lamenting the absence of material things enjoyed at Christmas in other years, or it may be made a day of peace and blessing by entering into a new appreciation of the spirit and mission of that first blessed Christmas. For was it not to lowly shepherds in Bethlehem's fields that the angelic hosts brought heaven's first Christmas greeting, "Glory to God in the highest, and on earth peace among men in whom he is well pleased"?

Was it not to a dreary stable that these poor laboring men of the fields were directed to seek for the new-born Christ child? "Ye shall find a babe wrapped in swaddling clothes, and dying in a manager." Should not the memory of the poverty of that first Christmas hallow the straightened circumstances in which many among us must celebrate Christmas this year?

Christmas and Poverty.

What possibilities this Christmas will have for a chastened and suffering world to enter into a new fellowship of sympathy with the shepherds of the first Christmas, and with the manger cradled Christ child of swaddling clothes, and with those parents whose poverty forbade their offering a lamb at his presentation, and required, instead, their offering two young pigeons, which was the sacrifice required of the very poor!

Christmas this year holds unusual possibilities of a new appreciation of "the grace of our Lord Jesus Christ, that though he was rich, yet for our sakes he became poor, that we through his poverty might be rich."

Christmas Sharing.

For those in better circumstances Christmas this year should suggest the special need and joy of unselfish sharing of our blessings with the poor whose lot our Lord shared that first Christmas and for 33 years as the carpenter of Nazareth. Christmas meant his willingness to share our humanity, our infirmities, our poverty and even our sin. Christmas made the angels share heaven's joys with the humble poor at their work in the fields. It also made the shepherds share with their neighbors the good news as they "returned glorifying and praising God for all that they had heard and seen." Let's make it a "Merry Christmas" by making it a sharing Christmas!

The Saxons began their year on the 8th of the Kalends of January (25 December), which is now our Christmas day, and the very night before which is now holy to us was called by them Moedrenack or the Night of Mothers, because, as we imagine, of those ceremonies which were performed that night.

The pumpkin is purely American. Europeans do not cultivate it.

ANGLICAN

ST. JOHN'S CHURCH

Archdeacon Blagrave, D.D., Rector.
Rev. E. R. James,
CHRISTMAS DAY.
7.00 a.m.—Holy Communion.
8.00 a.m.—Holy Communion.
11.00 a.m.—Choral Communion and Short Address.
3.00 p.m.—Sunday School Service, with Bible Classes.
7.00 p.m.—Evensong and Christmas Carols.
Everybody welcome to all Services.
Frederick G. Mann, Organist and Choirmaster.

CHURCH OF ST. LUKE THE EVANGELIST

Rogers Street.
Rev. G. J. Bousfield, B.A., B.D., Rector.
CHRISTMAS DAY.
Holy Communion, 7 a.m., 8.15 a.m., and 11 a.m.
Children's Service, 3 p.m.
Evensong, 7 p.m. (Carols will be sung in place of a Sermon.)

ST. GEORGE'S CHURCH

Braidwood Avenue
(Second Street South of Exhibition Grounds)
Rev. J. L. Hughes, Rector.
CHRISTMAS EVE (Saturday)
11.45 (Midnight)—Choral Eucharist.
CHRISTMAS DAY.
9.00 a.m.—Choral Eucharist.
3.00 p.m.—Children's Carol Service.
7.00 p.m.—Evenson gand Carols.

ASSEMBLY GOSPEL HALL

(Brock Street, near Aylmer)
Meetings as follows:
Sunday—
Breaking of Bread .... 11 a.m
Sunday School ..... 3 p.m.
Gospel Meeting ..... 7 p.m
Wednesday—
Prayer Meeting ..... 8 p.m
A hearty invitation is extended to the Public.

ROMAN CATHOLIC

St. Peter's Cathedral

Masses at 7.30, 9.00, and 10.30 a.m.
Holy Hour - - 7 to 8 p.m.

THE UNITED CHURCH OF CANADA

MARK ST.

"THE House of Friendship"
Minister:
Rev. Charles D. Daniel.
Leader and Organist, Mrs. W. A. Greenslade.
11 a.m.—"CHRISTMAS"
3 p.m. - Church School and Men's Bible Class
6.45 p.m.—"CHRISTMAS CAROLS"
With a Musical and Oratorical Presentation of
Henry Van Dyke's - "THE SAD SHEPHERD."
A MERRY CHRISTMAS TO ONE AND ALL.

ST. JAMES' United

A. E. Moorhouse, Pastor F. E. Stevens, Organist
11 a.m.—"Unto You is Born a Saviour, Which is Christ the Lord."
3 p.m.—WHITE GIFT SERVICE. Open Session of the School.
7 p.m.—The Pastor will be assisted by Three of the College Students. A Message by One of the Students.
All our people urged to be at our Christmas Day Services.

ST. ANDREW'S UNITED CHURCH

Rev. Chas. V. McLean, M.A., Ph.D., Minister.
Christmas Messages and Music
at 11 a.m. and 7 p.m.
Sunday School at 3 p.m.
Mrs. Ross A. Williamson, Soloist.
Mr. Thos. Phillips, Choirmaster.

KNOX

Rev. Wm. McDonald, B.A., B.D., Minister
Wm. R. Potter, Organist and Choirmaster
CHRISTMAS WORSHIP
11 a.m. 'THE WORD BECAME FLESH'
3 p.m. - REGULAR SUNDAY SCHOOL
7 p.m. - 'THE OTHER WISE MAN'
SOLOISTS FOR THE DAY:
MISS MARION RALSTON,
MISS TRUCIE PEARSON
Christmas Anthems - Christmas Hymns
COME AND JOIN US IN WORSHIP.

TRINITY

'The Family Church'
REV. DAVID WREN,
M.A., B.D., Minister.
CHRISTMAS SERVICES IN SERMON AND SONG
11 a.m.—Sermon Subject:
"The Word Made Flesh"
MUSIC
Processional Hymn—O Come all ye Faithful ....
Anthem—Gesu Bambino ..... Yon
Mr. A. Barton and Choir.
Solo—The Star of Bethlehem ..... Adams
Mrs. R. Cowan.
Carol—When the Sun had Sunk to Rest. Knight
Recessional Hymn—Hark! the herald angels sing.
7 p.m.—SPECIAL MUSICAL SERVICE
O Little Town of Bethlehem
Hark! the herald angels sing
Silent Night
The First Nowell.
Anthem—O Holy Night ..... Adams-Buck
Mr. M. Park and Choir.
Solo—The Gift' ..... Behrend
Miss A. Blanchard.
Carol—Sing Noel (Old French) .....
Solo—The Holy Child ..... Easthope-Martin
Mr. M. Park.
Anthem—Ring Out Wild Bells ..... Fletcher
3 p.m.—An open session of the Sunday School in Trinity Church when a Christmas program will be given by members of the School.
MR. MAURICE PARK, B.A., Soloist.. MISS MABEL CLARRY, Director of Music
Strangers and Visitors will be cordially welcomed to all of these services.

George Street United Church
REV. J. E. J. MILLYARD, Pastor.
David R. Howat, Organist and Choir Director.
Christmas Sermons and Music
11 a.m. - "HE STOOPS TO SAVE"
Anthem—There was Silence in Bethlehem's Fields.....Stainer
Carol—There Was a Rosebud ..... Martin Shaw
7 p.m. - "THE CROWDED INN"
Carol—Good Christian Men, Rejoice ..... 15th Century
Anthem—O World in Sorrow Sleeping ..... Holtins
SOLOS BY MISS DOROTHY SAGER.
(1) "Children's Song of the Nativity" (2) "There Was No Room"
COME TO THESE SERVICES.
AND BRING YOUR CHRISTMAS GUESTS

DRESSED DOLLS WORTH UP TO $1.00 SPECIALLY PRICED

Incomplete and broken price groups form this remarkable special for Christmas eve shoppers. A good assortment, various sizes, mostly all mama dolls. Each one well dressed and a great value at **49c**

FINE ROYAL ALBERT CUPS AND SAUCERS FOR GIFTS

The rich gold, navy and red patterns in this lovely quality china are more beautiful than ever. Various shaped cups, and three different patterns. Give one or more of these as gifts. Cup and Saucer **69c**

Your Gift Need Not Have That Last Minute Look If You Shop at Hall's.

Hundreds of Gift Suggestions All Through the Store. Shop To-Night.

MISSES' LEATHER JACKETS

SPECIAL!

Well tailored leather jackets in sizes 14 to 20. Choice of navy, black or brown. Warmly lined and finished with buckled belt and pockets. A special reduced price for tonight only. Each **5.95**

And Now Wishing Everyone A Merry Christmas

WOMEN'S LINED CAPESKIN GLOVES

Warm, comfortable fitting gloves. Plain tailored, one-dome style or with fur band trim at wrist. Light and dark tan and grey. Sizes 6 to 8. A gift for mother, sister or friend. Pair .. **1.95**

WALNUT FINISHED END TABLES

Strongly constructed tables in an attractive style. Top is finished with wide scalloped edge. A very useful gift for the home, as this size table may be used in any room. Each **98c**

DAINTY BOUDOIR LAMP AND SHADE

A lovely lamp will surely solve the problem. Choice of rose, orchid or green. Tall, slender stand with neatly shaped shade in matching color. Choose one of these for a practical gift. Each **1.98**

"LUCKY SEVEN" SILK STOCKINGS

Make a most practical and acceptable gift. Fine quality, evenly woven chiffon, silk to the top, or the heavier quality service weight for every day wear. All the wanted shades and sizes 8½ to 10½. Pair.. **1.00**

THESE DAINTY BOXED HANDKERCHIEFS

Will solve more than one gift on your list. A splendid group of some worth up to 75c, all at this low price for a quick clearance tonight. Share the saving on these fine Swiss kerchiefs. Box of three **39c**

SILK CREPE OR WOOL SCARFS

Have been popular gifts. There is still a good selection in fancy diagonal and striped patterned wools, also conventional and allover patterned silk crepes. The best shades and a real value at **98c**

Hall's Christmas Eve Bargains Will Help You!

Christmas Eve is here and we find ourselves, after a very successful Christmas business, with depleted stocks, broken lines, odd sizes, color ranges incomplete and everything generally well picked over. However, what remains has been specially priced and we offer a great variety of gifts at clearance prices. You will do well to shop at Hall's to-night.

Toys, Dolls, Games---At Greatly Reduced Prices

Santa surely has more than filled his pack from our Toyland. In fact there is not en ough of any one line to talk about, so we have taken what's left, greatly reduced the prices, and offer them to you at prices t hat mean great savings. Come down early to-night, and take your choice. Everything plainly marked, so be early!

Stationery, Crackers, Pictures and Hankerchiefs

There is still a good selection in these popular gift items. In some cases the variety has been broken, but there is still a goodly number of select gifts. All types of Pictures, Handkerchiefs for Everyone, and Sta tionery that always makes a worth - while gift. The prices have been specially reduced to assist in a quick clearance. Choose from these suggestions.

Let's Give All We Can and Make 1932 Christmas The Best Ever!

SATURDAY HOURS 9 to 9:30

RICHARD HALL LIMITED

JUR GOODS GIV EVERY SATISFACTION

VETERAN REEVE IS RE-ELECTED

(Continued from Page 1)

penditures in 1933, consistent with sound economy, and ratepayers, who spoke, urged that next year's drive on the tax rate be advanced as far as conditions permit.

Reeve McIntosh was nominated by Torrance Lillico, seconded by A. M. Laing.

Other Nominations

Nominations for Deputy-reeve were:

George Patton, proposed by R. T. Lillico and A. M. Laing.

John Barnes, proposed by J. T. Parkes and Jas. Milby.

For Council, three to be elected:

William Stevens, proposed by A. Cummings and A. Pagett.

Jones Barnes, proposed by W. H. Wheeler and A. Barnes.

James Milby, proposed by E. T. Monk and J. T. Parkes.

Wm. Whitfield, proposed by R. T. Lillico and A. M. Laing.

Robt. A. Dobbin, proposed by R. T. Lillico and A. M. Laing.

This year's council has been composed of Reeve McIntosh, Deputy-reeve Paton and Councillors Dobbin, Barnes and Whitfield.

Motion For Acclamation

Towards the conclusion of the meeting Harry Castle moved that the council be returned by acclamation and Melville Johnston seconded it.

Bruce Johnston, presiding as clerk of the township, put the motion, but because it was not unanimous, Mr. Johnston did not call for any negative opinion, and therefore did not declare whether or not the motion carried. He remarked that in any event it was only an expression of opinion, and was in no sense binding.

Council Is Appreciated

The general sentiment of the ratepayers was reflected in expressions that the council had passed through unusually trying conditions this year, and had don as well as could be expected in the circumstances, with results in economy that were quite satisfactory.

Reeve McIntosh in reviewing the council's administration pointed out that the levy for county purposes was $14,441.41 this year as compared with $17,184.87 last year. For work done up to a few days ago residents of the township had received in wages $11,064.90 in connection with improvements at the Kawartha Golf and Country Club.

Replying to Hy Wood's statement that he believed the assessor had received certain instructions from the council in regard to his work this year, Reeve McIntosh said he was willing to make a declaration that he had not discussed the question with Mr. Waterman, and he felt confident that none of the members of the council had done so. The council had felt that Mr. Waterman was well qualified for the position by reason of his experience of four years in the council.

Reeve McIntosh promised that he would endeavour to give the affairs of the township the same careful attention as in the past.

Deputy-reeve Patton

"When I was elected last January it was my intention to keep down our expenses as much as I could" George Patton said. "I think we did, and if I am elected again I will try to do the same again. I would like to see the taxes lowered again next year. The reason the county council issued debentures this year to pay for our share of the cost of provincial highways was partly because there was an overdraft of $25,634.12 from 1931. If we hadn't to pay that we might not have had to issue the debentures. The county council did not levy enough for two years."

Reeve McIntosh explained that the county had a debenture debt of $62, 625, and the sale of debentures this year was not a departure from the county's practice. The deficits that had resulted during the last two years in the county's budgeting were overdrafts on road work.

John Barnes

Mr. Barnes said that the council had experienced a difficult year, and that conditions required from the ratepayers their consideration for those who were trying to conduct the municipal affairs in a proper manner.

"Municipal work is no place for the political differences you find in our federal and provincial governments. We should all think of one another as ratepayers. That thought should be in the minds of the electors and of those who go into the council. Eleven years ago I didn't get a vote in the rural section of the township. Last year I got eleven votes, but I can show that I did nhe honest and square thing for those living in the farming section of the municipality. I'll leave it to the other members of the council whether John Barnes has been all that he should be to those living out there. I tried to do my best. I think I am honest, and the person who is honest can't go astray if he works according to that."

Referring to the problem of unemployment, Mr. Barnes said that the council had to keep in mind the obligation of the ratepayers to pay their taxes, and also the need of helping those who could not get work.

"It has never been the idea to give a man enough that would enable him to sit at home and do nothing. As I came along today to this meeting I passed nine houses on one side of a street. Four of them were vacant, two families were on relief, two others had old people who are being helped, and in the other was a man working on part time.

There has been comment about paying rent out of relief. The government allows only one and a half times the taxes on a house to be paid in rent, and this shall not exceed $15 a month. There is also a dollar a month for light. This may sound big to some persons, but when you realize that 60 per cent of relief must be spent for food, and 40 percent for light, fuel, water and medical attention there is not much left of the 40 percent for rents."

Mr. Barnes said that the present conditions required men of courage at the head of municipal affairs, and that the funds provided for relief must be conserved.

James Milby

Mr. Milby said he would serve the people to the best of his ability if elected, and would show no discrimination as between the rural and suburban sections of the township. He had to leave the meeting early, and for that reason was called on among the first speakers.

Robert Dobbin

The theme of Mr. Dobbin's address was that the people had to give more thought to the situation which confronted them. Farmers were in the same boat with the residents of the suburbs, and it was only by the fullest co-operation that they could work out their economic salvation as a municipality. The council of this year had tried as best it could to give the ratepayers good local administration, and Mr. Dobbin promised that if he were returned for next year he would be guided by the same desire.

William Whitfield

Mr. Whitfield stated that he didn't think any member of the council had met Mr. Waterman about the question of his work as assessor. "In regard to relief, the council was spending the people's money. They didn't want to throw it away, and at the same time they don't want any person to go hungry. I think we should try to look on the brighter side of things. Times are going to come back again."

Like the other nominees Mr. Whitfield promised the ratepayers his best service if re-elected.

William Stevens

Mr. Stevens asserted that the council had erred in appointing the assessor. The position had been customarily advertised, but this year's council had not done so.

"There were many appeals put in, and it was a blessing in disguise for we found out who were our friends and who were not", Mr. Stevens said.

The Ratepayers' Association had requested that the four for nominations be changed, but no action had been taken on this petition, Mr. Stevens continued. They had also asked for the two-instalment plan of tax collection, but this had been laid aside. Mr. Stevens said that if elected he would earnestly endeavour to serve all the ratepayers.

Bruce Johnston said that tax collections in June and December would be an aid to him. The council had passed the by-law, although many of the farmers were not in agreement with the proposed change. Adjustment of the assessment roll would have to be a preliminary step, and that would take another year.

Assets Questioned

Mr. Wood contended that the council in drafting its statement of assets and liabilities should not include an item of $5,081 for water mains because they had been paid for by the property owners on the streets on which the mains were laid. The township had not paid a cent. Hence, Mr. Wood said, this asset was wholly fictitious. Sidewalks were estimated as an asset of $36,732, but they were paid for only by the people living in the suburbs.

Mr. Johnston confirmed Mr. Wood's opinion that a ratepayer was not required to vote for more than one candidate.

"Prospective councillors should keep out of the ballot box. I saw one in a booth showing a man how to mark his ballot", Mr. Wood concluded.

Mr. Whitfield—I know Mr. Wood is referring to me. A ratepayer who couldn't read asked me to help him, and I only told him to vote for who he liked. I didn't show him. I just told him.

Mr. Wilford—It is the duty of the returning officers to give whatever assistance is necessary in a case like that.

Bruce Johnston, also replying to Mr. Wood, said that the council had discussed with E. B. Fowler, auditor, the matter of the assets that had been mentioned.

"Mr. Fowler made enquiry in Toronto, and we understood that he did not get any definite information. "He thought the council was best qualified to determine what should be written off in the way of assets."

Mr. Johnston expressed the opinion that the sidewalks and water mains were actually assets of the township, but this point was not further debated.

Thomas Hunter and Joseph Madill spoke cursorily of the municipality's affairs.

Thomas Hunter

"County Clerk Elliott always made the county pay as it went without issuing debentures", Mr. Hunter said. "I thought the county council did wrong in the first place in accepting the provincial highway. The people shouldn't be called upon to pay the 20 per cent."

That was just a bait to get the county into the system, Mr. Hunter continued. The province borrowed the money to build the highways, and now had to pay additional exchange to their creditors. As to an expenditure of $3,000 on the Chemong bridge to Ennismore, he stated that it was altogether too much, and the county would be better off without Ennismore.

Seventy-five percent of the farmers were only two jumps ahead of the bailiff, Mr. Hunter said, and some wit in the audience quickly remarked that the bailiff was already two jumps ahead of many of the suburban residents who couldn't get work.

Mr. Hunter suggested that the suburban sections should be incorporated with the city. If that were done, the township's equalized assessment would be reduced, and also the cost of clerical work for the municipality.

Interest on Overdraft

Bruce Johnston stated that the financial report showed $1,955 outstanding taxes from 1931, and $13,736 of this year's taxes not yet paid. Unpaid taxes at the end of last years were $10,000, and $600 had been paid in interest this year on the township's overdraft at the bank.

"We're going to have an overdraft again" the clerk stated. "There are ratepayers who are unable to pay just now. The council doesn't wish to step in and sell a man's stock or machinery. They wish to be reasonable in the present conditions but on the other hand it is their duty to collect taxes that are due. In the suburban section you find ratepayers who are trying to pay for their home. If they get behind the council doesn't want to take their place. My duties as clerk are a lot different from the time when the salary was $100. The responsibility is greater, and I am called upon to handle far larger sums than any clerk who preceded me. We are going to have another overdraft at the end of this year. The council can't help the unemployment situation. They have been criticized by some people who complained that they were not getting enough relief from the council. We levy a certain amount for relief but our ability to pay is limited. We had an overdraft of $14,000 at one time early in the year. The responsibility of administering relief is a big task.

Mr. Hunter—Is it fair to collect taxes on December 15 and let others go until the end of the year. Taxes are just as much a debt as a payment you have to make to the bank.

Mr. Johnston replied that this was perhaps a matter for the discretion of tax collector, due to the fact that some persons didn't have the money on the day taxes were payable.

Harry Castle complained that the council should have adopted some measure of restriction on buildings.

"A man builds a house that costs him three thousand dollars, and someone puts up a salmon can on one side of him, and a sardine can goes up on the other, and the first thing his house is empty," Mr. Castle remarked.

Mr. Johnston replied that the council had approved the idea of restriction, but the by-law had not yet been passed.

Credit to Council

Melville Johnston—The members of this year's council have worked hard. Mr. McIntosh and I don't see alike very often, but I don't think anyone has worked harder for the township than he has. I like to give credit where credit is due. With all the relief, and the cost of wood cutting that has been carried on without raising the taxes I think the council should be sent back. Save the cost of an election and spend it for relief."

Joseph Madill said the county council should have helped Monaghan to make employment. This could have been done on the county road, and it would be better to have men working than receiving charity. Nine out of ten men would rather earn their bread. Monaghan should have received some consideration from the county because it had more unemployed than all the other townships in the county put together.

Work Cutting Wood

Reeve McIntosh reported that 847 cords of wood had been cut in Cavan last winter as unemployment relief, and 600 cords near Burleigh. Fifty-five men were employed, and they were taken by trucks to the camps.

"The men worked well at both camps. We sold all the hardwood to one man who is paying us $400 a month until it is all paid. We also sold some around Oshawa and Bowmanville. I think we'll break even on this, and the wood-cutting will not cost us a cent."

Mr. Hunter said the suburban section should be joined to the city.

"The city doesn't want us now under any circumstances", Hy Wood replied. "They were willing to take us in at one time, but we weren't satisfied with the concessions they offered.

Reeve McIntosh was first elected to North Monaghan Township Council, forty-six years ago, and at the end of his first two years service in the ranks he was elevated to reeveship for the years 1897-98.

After a long interval he came back as reeve in 1915 and 1916. He was defeated by Harold B. Rye in 1917. He was re-elected to the office of reeve during the years 1918 to 1921 inclusive. For the past four years Reeve McIntosh has been at the head of the township council, thus making twelve years during which he has held that office.

MOUNT JULIAN.

At the euchre party, held in Mr. and Mrs. John Thompson's home last week, Mr. Stanley Northey and Mrs. John Thompson won first prizes. The consolation prizes went to Mr. Edward Bronson and Miss Isabel Reid.

Those who attended the Christmas concert from a distance were: Rev. W. F. Riding, Mr. Norman Wilson, Mr. and Mrs. Roy Brown and children, and Miss Bertha Earnshaw of Apsley, Miss Leta Lytle of Deer Bay, and Miss Viola Redpath from Young's Point.

Mrs. Charles Blezard and little daughter Ann, of Toronto, are spending the season's holidays with Mr. and Mrs. William Thompson.

Messrs. William McCauley and Jack McFadden spent Wednesday in Peterborough.

Mr. and Mrs. John Booth, Messrs Frank Booth, George Booth and Joseph Northey attended the funeral of the late Frank Crowe on Saturday.

Mr. and Mrs. D. Wilson and children, and Mrs. Norman Wilson of Apsley visited Mr. and Mrs. John McCauley on Sunday.

Mr. Harold Matthews of Dummer visited relatives here on Sunday.

Mr. William Hubble spent a few days visiting in Coe Hill recently.

If you buy out of town, and I buy out of town and all our neighbors buy out of town, what in thunder will become of our town? Ever think about it?

The Peterborough Examiner

PETERBOROUGH, ONTARIO, CANADA, SATURDAY, DECEMBER 24, 1932

GREETINGS
AND BEST WISHES
FOR CHRISTMAS
AND THE
NEW YEAR

Conger Lehigh Coal Co., Limited

F. O. DONALDSON, Local Manager

266 CHARLOTTE ST.

Each Employee Given Fine Large Turkey

The employees of the Peterborough Canoe Company were given a pleasant surprise by their managers, C. H. Rogers and W. A. Richardson, this week. After issuing a letter explaining that their fall program having been completed a temporary lay-off for a short time was necessary, but assuring them of their belief that better times were on the way, they were planning for a return to work right after the New Year; and in extending their Christmas greetings, presented each employee with a turkey. Under present conditions, needless to say, the men grettly appreciate the efforts of the managers on their behalf, as well as the generous and practical gift with good wishes.

THANK YOU . . .

We wish to thank all our customers and friends for their kind patronage, and hope that you all have a Very Joyful Christmas and a Bright and Happy New Year.

J. RANGER & SONS

BUTCHERS. GEORGE AT PERRY ST.

WE sincerely thank you, and wish all a very Merry Christmas and a New Year filled with Abundant Happiness

ANTHONY'S FRUIT MARKET

(UNDER THE TOWN CLOCK)

MERRY CHRISTMAS

and Abundance of Good Wishes for the New Year in which Health and Prosperity play their part for you and yours

ROGOW'S STYLE SHOP

LOCALS

COAL VALUE

Is yours to the last cent when it is our privilege to serve you. Try a small order. We have them all.—Sanitary Ice. Coal. Coke. Wood and Charcoal Supply. Phone 3700. dtf

DANCE AT KEENE

The dance which was to be held at Indian River will be held in Keene Hall, Tuesday, Dec. 27. George Furphy's orchestra. Admission 25 cents. 2d,148,7885

HELP THE EMPIRE

By buying Welsh and Scotch Anthracite Welsh Cobbles for Furnaces and Scotch Nut Size for Ranges — $16.50 per ton. Phone 96. McCarthy & Johnston. w.s

TINSMITHING HEATING PLUMBING

Special low prices on all lines Free Examination and report.
W R TURNER
195 Simcoe Street Phone 591
SOLE AGENT FOR THE HECLA FURNACE
TTS tf

NOTICE

All furnace work, plumbing and tinsmithing from this date at a reduced price. Geo. A. Welch, 348 Water St. Phone 3861. tts-tf

Winter Garden To-Night Floor Show

With
ANNIE TRAYNOR
BETTY JUDD
RUBBERLEGS HEWLETT

Music by
Stan. Williams and Band
15c Admission to All.
Dancing 8.30 to 12 p.m.

2d-148-3716

Appreciating Your Kind Patronage and Wishing You And Yours Every Happiness at Christmas and Throughout the Coming Year

Warne Bros

DIAMOND HALL

FOR SALE

Very Best Heavy Hardwood. Phone 176. Alfred McDonald Lumber Co., Ltd. 11d-154-3652

KNIGHTS OF COLUMBUS

Euchre and dance in Columbus Hall, Simcoe Street, on Monday, December 26. Admission 25 cents. 1d,148,3732

Corinthian Lodge, A.F.&M., No. 101, G.R.C. Peterborough Lodge, A.F.&A.M., No. 155, G.R.C.

A combined meeting of the above lodges will be held on Tuesday, Dec. 27, at 5 o'clock p.m., for the purpose of installing the officers for the coming year. The festival of St. John the Evangelist will be celebrated by a banquet at the Empress hotel at 7 o'clock. Rt. Wor. Bro. Frank A. Copus, Deputy Grand Master, will be the guest of honor, and the chief speaker of the evening. A large attendance is expected. Visiting brethren are cordially invited. Tickets for the banquet ($1.00) may be obtained from officers of the lodges. 1d-148-3734

CHRISTMAS DINNER

WILL BE SERVED AT THE EMPRESS HOTEL, SUNDAY AND MONDAY, 12.30 TO 2.30; $1.00. 'PHONE RESERVATIONS 121 2d, 148, 3719

BORN

LEWINGTON.—On Dec. 11th, at Nicholls Hospital, to Mr. and Mrs. W. C. Lewington, Weller street, a daughter (Marilyn Lorraine).

DIED

DONNELLY.—In Peterborough on December 23, 1932, Ann Jane Donnelly, widow of the late George Donnelly and loving mother of Mrs. R. Weaver, W. J. and William Donnelly of this city; T. H. Donnelly of Calgary, and Walter D. Donnelly of Marmora; and sister of Mrs. (Rev.) Ryne of London; Mrs. Walls and David of Hanover, James and Moses of Durham and Samuel of Millbrook. Remains are resting at Duffus Funeral Home till Monday, December 26, on which day funeral services will be conducted at ten o'clock a.m. Interment at Little Lake Cemetery.

IN MEMORIAM.

LIPSETT. — In fond and loving memory of Mary M. Lipsett — died December 24, 1922.

Gone, but not forgotten.

—Auntie, M. A. B.

WANTED - OLD GOLD
WILL PAY THE HIGHEST PRICE.
PHILLIPS' DENTAL LABORATORY
408½ GEORGE STREET.
3d,148,7864

DUFFUS FUNERAL SERVICE
Open All Night
PHONES - 1703, 1760, 1173W
Sat.tf

BEWDLEY PAVILION
(HEATED)
MIDNIGHT FROLIC
CHRISTMAS NIGHT, 12.05 until 3
Modern Dancing: 6-Piece Orchestra
35 CENTS EACH PERSON.
2d-148-3715

W. A. Nesbitt Co.
Director of Funeral Service
'Phone 1447.
Cor. Charlotte and Reid Sts.
Sat.-t.f.

MAIN STREET TOPICS

Up by an Examiner Reporter.

ARTICLES REQUIRED

A woman with very small means had asked us to try and get a high chair. She would like it for Christmas Day, if possible, so that the youngest member of the family might sit in it comfortably for Christmas dinner.

We have also been asked to procure flat irons in a home where the electric light has been cut off.

Please telephone The Examiner and we will call.

DONATIONS TO FUND

The Examiner acknowledges with many thanks donations to its Relief Fund: $5 from Miss Mayme Montgomery, $1 each from five Friends, $1 from a subscriber at Hall's apples and home-made candy from H. Huston, Otonabee, $1.50 from Mother and Son, warm mittens from a Friend, new baby garments from a Friend, and a box of candy from another Friend.

CHILDREN'S SHELTER TREE

The annual Christmas tree at the Children's Shelter was a pleasant event of the week. A feature of the program, which was presided over by the president of the Children's Aid Society, the Rev. J. H. Sutcliffe, was a very enjoyable program provided by the children at the home, under supervision of Mr. and Mrs. H. W. Nigh. Santa Claus, assisted by J. Ellis, distributed gifts, and brief addresses were made by the Rev. A. E. Moorhouse and C. A. Salmonsen.

CHRISTMAS CAROL CHOIR

A number of men and boys of St. John's Choir sang carols last evening at various institutions of the city, including Anson House and the Children's Shelter. Later, refreshments were served at the rectory, with F. G. Mann in charge of the program.

SHARED THEIR RELIEF

The real spirit of Christmas is abroad in Peterborough, and every effort was being made throughout today to provide for the six hundred odd families who are on relief lists.

At one house this morning where a basket was left by one of the organizations engaged in the distribution of Christmas Cheer, the householder tendered her grateful thanks while declining the good things that the parcel contained. "We have been already looked after", she stated, "and are well provided for except for potatoes". She made the suggestion that the package should be left with her neighbour also in straitened circumstances through no fault of her own or her breadwinner.

In every instance the distributors of Christmas Cheer have been impressed by the deep gratitude and thankfulness with which the necessities of life have been accepted.

IN MEMORIAM.

HENRY.—In ever loving memory of a dear wife and mother, Mary Ethel Fowler, beloved wife of George Henry, who passed away Dec. 24, 1926:

A loved one from our household has gone,
The voice we loved is stilled.
A place is vacant in our home
Which never can be filled.

—Sadly Missed By Husband and Daughters, Pearl, Margaret and May.

MONCRIEF. — In loving memory of Mrs. L. Moncrief (nee Sophia Ingram), who passed away, Dec. 24, 1931:

Only a memory of bygone days,
And a sigh for a face unseen,
But a constant feeling that God alone
Knows just what should have been.
Peacefully sleeping, resting at last,
All earthly trials and troubles are past.
In silence she suffered, in patience she bore,
Until God took her home to suffer no more.

Sadly missed by her sister, Annie E. Ingram, Newry, Ireland.

COONEY. — In loving memory of our dear daughter and sister Mae, who passed away on her birthday, December 24, 1928.

A life made beautiful by kindly deeds,
A helping hand for other's needs;
To a beautiful life there came an end—
She died as she lived, everyone's friend.

—Ever remembered by Mother, Father, Sisters and Brothers.

IN MEMORIAM

GAINER.—In loving memory of a dear wife and mother, Mrs. Hamilton Gainer, who passed away Dec. 25th, 1931.

Tender memories will live forever,
Time cannot change them, 'tis true;
Years that may come, cannot sever
Our loving remembrance of you.

—Ever remembered by husband, son and daughter.

LIPSETT.—In loving memory of a dear friend, Mary Lipsett.

December brings sad memories
Of a loved one passed away,
And those who loved dear Mary
Will think of her to-day.

—Inserted by Helen C. Brown.

We Take Out the Dents

GILLESPIE GARAGE

"Service That is Service"

378 AYLMER ST. PHONE 950

Alberta maintains six provincial bird sanctuaries with a total area of 246 square miles.

Single Men To Leave For Camp on Tuesday

Peterborough's quota of 50 unemployed single men to work on the Minden-Dorset road this winter have been selected, and early Tuesday morning they will entrain for the trip to the Government camp in the north.

The men were chosen by Hugh Robertson, of the Government Employment Office here, and today were being outfitted with clothes by A. G. Metheral, relief officer. Mr. Metheral said the men were all eager to be off. The party will go by train to Huntsville and then by truck the 20 miles into the camp on the new road.

Obituary

MRS. ANN JANE DONNELLY

The death occurred on Friday of Ann Jane, widow of the late George Donnelly at the age of 82 years, and following a long illness.

The late Mrs. Donnelly, who was a native of Hanover, Ontario, had lived in Peterborough for the past twenty-five years. She was widely known and was held in highest respect by a large circle of friends.

Surviving her is one daughter, Mrs. Robert Weaver, and sons, W. J. Donnelly, and William Donnelly of this city; T. H. Donnelly of Calgary, and Walter D. Donnelly of Marmora; also brothers, David of Hanover; James and Moses of Durham, Samuel of Millbrook; and sisters, Mrs. (Rev.) Ryne of London; Mrs. Wells of Hanover.

The funeral is to be held on Monday at 10 a.m. from Duffus Funeral Home, where the remains will be resting over the week-end. Services will be conducted by the Rev. J. D. Paterson, rector of All Saints' Church, following which interment will be made at Little Lake Cemetery.

The Amazon River is the widest in the world.

Cellulose forms the greater part of the framework of all plant life.

Turkeys-Geese-Ducks and Chickens
AT COST
PORTER S. WHITE
346 CHARLOTTE ST.

WANTED
Experienced Permanent Waver and Hairdresser.
Write, stating references, to Box 3703, Examiner.
2d-148

ALDOUS & METCALFE
SERVICE STATION
and Willard Battery Service
Charlotte and Stewart Sts.
CLOSED MONDAY
that the Staff may enjoy in full the great Christmas Holiday.

GREETINGS
and Heartiest Best Wishes to our Friends, Patrons and Associates for a Happy Christmas and a New Year of Health and Prosperity.
FOLEY & WILSON
McDONNEL AND REID STREETS

Greetings

HAD we our wish this Christmas Day,
We'd send you joy aplenty,
And all the New Year Health and Wealth.
With a purse that's never empty.

AT YOUR SERVICE DAY AND NIGHT
Louis Yeotes
and Staff
Elite Restaurant
and Tea Rooms

Hearty Greetings for Christmas

RATHER than have you think of us as a business institution, we would have you think of us as fellow-citizens. For it is as such that we wish you all a Merry Christmas and a New Year full of health, happiness and prosperity.

Silverwood's
Peterborough Dairy, Ltd.

EAT AND BE MERRY
SPECIAL
Christmas Dinner
SUNDAY 60c MONDAY
THE MENU
STUFFED OLIVES ICED CELERY SWEET PICKLES
CONSOMMNE ROYAL
FRIED FILLET OF SOLE, PARISIENNE
WALDORF SALAD, MAYONNAISE OR ICEBERG LETTUCE
ROAST YOUNG TURKEY WITH WALNUT DRESSING AND CRANBERRY SAUCE
BOILED OR MASHED POTATOES
EARLY JUNE PEAS IN CREAM
CHOICE OF CHRISTMAS PLUM PUDDING WITH BUTTERSCOTCH SAUCE
HOT MINCE PIE OR ORANGE WATER ICE
COFFEE TEA MILK
The Elite
Phone 7 For Reservations

Gosselin's Cigar Shops
Wish you

—followed by all the joys of a prosperous and healthy New Year, measure full of happy, carefree days.

Pete Gosselin and Staff

To Our Friends —
The Season's Greetings

May this Friendly Greeting carry to you and yours our compliments and sincere holiday wishes.

May the New Year open a new era of prosperity, health, happiness and contentment to all who read this message.

Porter S. White Co.

ANNUAL CHRISTMAS TREE HELD AT CAVAN "LITTLE RED SCHOOL"

Seventh Line Scholars Delight Audience With Varied Program.

PARTY AT 'CONTINUATION.'

(Examiner Correspondence.)

MILLBROOK, December 24. — The "little red school house," on the Seventh Line of Cavan, which has seen sixty years since its building, and from which many former pupils have gone out to life callings, in professional and other lines, meeting with success and prominence, was gay with Christmas trimmings for the annual concert and tree on Tuesday evening, seating capacity being taxed to accommodate the audience.

The background for the young artists who provided an excellent program, was tastefully arranged with a big "Welcome" sign over the nicely draped curtains of the window over the fireplace, tall red candles in brass holders burning on the mantel, and in each window red candles were burning, also inviting to the "gay doings" indoors. Drapings of red and green, with evergreen boughs, red balls, and the beautifully trimmed tree with its ropes of tinsel, added to the beauty of the interior and the Christmas atmosphere.

Rev. W. W. Jones, B.D., was the chairman, extending a warm welcome on behalf of the popular and efficient teacher, Miss Frances Jones, the pupils, and the trustee board, the opening chorus by the school, "Hello Everybody," starting the program off with a vim, a recitation by a little lad, Howard Gillies, following. The motion song, "A Long Way Off from Here," was very pretty, and after Cameron Elson's recitation, "Santa's Visit," four little girls, Elaine Argue, Hope Douglas, Jean Gillies, and Kathryn Elson, seated in small rockers, and nursing big dollies, sang "Hush a Bye," to the pleasure of the listeners.

The Christmas story in Biblical dialogue and interspersed with familiar carols, was a fine number, and one of the high lights of the evening was the mention of the fact that Whitfield's school had been awarded the silver chime presented by Martin Chenhall, musical supervisor of the schools of Cavan and Millbrook, 17 in all being in the competition, to the scholars singing best the chorus with which they reached the highest points, two other schools Cedar Valley and Fallis Line, coming just one point each behind the winners.

Recitation.

Among pupils who gave recitation numbers were Russell Williamson and Jack Nelson, the two-part song by six girls, "The Christmas Spirit," and the dialogue, "Christmas at the Ruggles," with Barbara Argue as Mrs. Ruggles instructing her nine young hopefuls how to act "genteel" at Miss Bird's Christmas dinner party, being all well given and warmly applauded. A pantomine by five senior girls, wearing white and silver, "O Little Town of Bethlehem," was gracefully performed and made a strong appeal, while the "Kitchen Orchestra," in which practically all kinds of culinary "instruments" were played, with the singing of a medley of choruses, was an outstanding success as the performers finally marched off singing "Good Night, Ladies."

An action song, "Johnny Smoker," by the juniors, was also one of the most popular selections in a good program throughout, and the dialogue in which many of the familiar Mother Goose characters were portrayed as "living models," with Norma Gillies as the "Old Lady who lived in a Shoe," taking the leading part, kept interest keenly occupied. Roberta Bothwell, as the Christmas Angel in dainty white organdie, brought home the lesson of unselfishness at the Yuletide season very happily as a fitting conclusion to this number.

Preceding the arrival of Santa Claus (William Williamson) in his well-known, red, fur-trimmed costume, and long white beard, the pupils sang "Make Ready for Santa," the distribution of gifts from the tree being the big event for the scholars, while the rest of the audience enjoyed a generous treat of home-made candy and red-cheeked apples. The vote of thanks to the teacher for her untiring efforts in making the concert such a success, was voiced by H. S. Argue, seconded by W. Williamson, and heartily endorsed by all.

Continuation School.

The Assembly Hall of the Millbrook Continuation School, was the scene of an enthusiastic gathering on Wednesday evening, the occasion being the annual concert and Christmas tree of the three rooms of the public school, L. W. Smith representing the school board acting as chairman, and decorations being in keeping with the Yuletide season.

Parents and friends were specially interested in the excellent performance put on by the scholars from the primary room, Miss Betty Montgomery, teacher; the junior room, Miss L. Orchard in charge, to the senior room of which the teacher is B. B. Dawson, who explained that the program was prepared in a very short interval of time, with the minimum of practices, hence any defects might be kindly overlooked.

The chairman's words of welcome preceded the evening chorus, "Santa Claus is coming," by the pupils of the primary room, and a recitation, "The Christmas Tree," by Hugh Williams, after which the first class sang, "I Hung up My Stocking," and Russell Kennedy followed with "A Christmas Kiss."

The dialogue, "A Minister's Mistake," added to the good humor of the listeners, those taking part including Mary Smith, Jean Fisher, Billie Deyell—all from the primary room; the little tots also giving the action recitation, "Joy," Jimmie Deyell, Stanley McIvor, and Francis Ticknor, being the participants.

A song by the younger pupils, "Christmas Arithmetic," and a recitation, "Front Teeth," by Laureen Richards, led up to a fascinating Star Drill by the senior girls, and Gloria Dawson won plenty of applause with her reading, "'Jes 'Fore Christmas," likewise Ruth Lunn, who gave "Christmas Stocking," and Gordon Jones, who had a delightful musical recitation.

The pantomine, "Silent Night," proved very popular, four senior girls in white and silver, making appropriate motions while in the background the massed scholars sang the verses; the senior pupils also contributed the dialogue "Packing the Christmas Hamper," the characters being: Mr. Peters, of grumpy, grouchy ways, Ken. Kidd, Mary, his housekeeper, Audrey Garside, Arthur, his disinherited son, Lloyd McMahon; Arthur's wife, Kathleen Davis, Mr. Peters' cook, Belle, Joan Deyell; and Tim, the mischief maker, who, however, by putting Mr. Peters' one thousand dollar cheque in the hamper for the Salvation Army's Christmas relief work, brought inadvertently about a reconciliation between father and son, this part falling to Freddie Ridge.

A closing chorus, "The First Nowell," with Miss Montgomery as the accompanist of the evening, brought an enjoyable program to a close, the distribution of gifts from the laden and lovely tree completing a successful and happy annual gathering.

CHRISTMAS TREE

Solos, Recitations, Tableau Makes Fine Program at Bridgenorth.

(Examiner Correspondence.)

BRIDGENORTH, December 23. — The Christmas entertainment and treat of Gilmour Memorial Baptist Church was held on Friday evening, December 16, with a large crowd of scholars, parents and friends.

After a few opening remarks by the pastor, Rev. Rolph Wright, Mr. A. B. Mann ably filled the position as chairman for the evening.

The program, consisted of recitations by Peggy Blewett, Amy Bell, John David Wright, Betty Blewett, Elmer Telford, Burritt Mann, Maurice Telford, Dorothy Telford, and Evelyn Bell; a little exercise, called Christmas Wishes, by the primary class, all having the letters, and posted them to Santa Claus; solos by Maxine Kidd, Art Phillips, a drill by the juniors, (Fulfillment of Prophecy), Dialogue by Hazel and Clare Telford; Pantomime (O Zion, Haste!) by the Young Ladies' Class, this being very effective, the girls all in white gowns and tinsels; sketch (Work for the Boys), Dialogue, named "Gossip," by Mrs. Wright's class; sketch (Book Agent), by three of the Sunday school teachers; reading, Leitha Kidd; chorus by the young men's class (Tenting to-night). This took the form of a camping scene, all seated and lying around the fire place; reading, Mr. Wright, and lastly came the beautiful pageant "The Glory of the Star."

The singing of the National Anthem brought to a close a very pleasant and profitable evening, and everyone received a bag of candies.

Norwood

Miss J. McGee of Alberton is spending the Christmas vacation at her home.

Mr. and Mrs. Ford Stinson and Mr. Arthur Gardner of the Ontario Agricultural College, Guelph are home for the holiday.

Mr. B. McGee of Toronto is spending the week with his parents, Mr. and Mrs. S. McGee.

Mr. Wilson Roseborough of Toronto is the guest of his parents, Mr. and Mrs. J. C. Roseborough.

Miss Christna Roberts is spending the holiday at her home at Stoney Lake.

Misses Gena McNeely, Georgina Beavis, Marguerite Webster, Mr. Dewart McNeely and Bernard Quinlan who are attending Peterborough Normal School are spending the holiday at their homes here.

Miss L. M. Scott of Toronto is the guest of her sister, Mrs. E. C. Squire.

Miss Blanche Stillman of Toronto is the guest of her sister, Mrs. E. C. Squire.

Miss Blanche Stillman of Toronto spent a few days with friends in Norwood.

Mrs. E. Saltern and son Alfred are spending Christmas with Mrs. Saltern's daughter, Mrs. G. P. Duckworth of Kitchener.

Mr. and Mrs. A. Syneed and baby of Toronto are the guests of Mrs. Syneed's parents, Mr. and Mrs. William Puffer.

Mr. and Mrs. Dr. Clark of Peterborough and Mr. and Mrs. John Clarke of Bethany spent Wednesday with their brother, Mr. Thomas Clark, Queen street. Mr. Darkwell of Peterborough was also a guest the same evening.

Miss C. L. Twiss, Miss M. Fleming, Miss M. Williams of the Norwood High School staff are spending the vacation at the homes in Tilsonburg, Toronto and Mitchell.

Local friends of Miss M. P. Williams of Belleville will regret to learn that she had the misfortune to fall and fracture her thighbone. Miss Williams was a resident of this village for many years prior to her moving to Belleville.

ADVERTISE IN THE EXAMINER

WOMEN'S INSTITUTE WEEKLY COLUMN

A goodly thing it is to meet
In Friendship's circle bright,
Where nothing stains the pleasure sweet,
Or dims the radiant light.
No unkind word our lips shall pass,
No envy sour the mind;
But each shall seek the common weal—
The good of all mankind.

WARSAW

The Shawl parade on the last afternoon of the W. I. convention, caused a great deal of interest. Over 60 entries had been made, but when it came to producing the shawls there were over one hundred. Miss Collins arranged the parade and the Bride Brodeur of the Mail and Empire, and the Homemaker of the Globe, were the judges.

All shawls were entered under Paisley, plaid or dress, and each class was well represented. As it was an exhibit of shawls only the ladies were not expected to wear costume dresses. However, three did wear old-fashioned gowns. Many wore the shawls to show off the shawl; others wore them as the natives who made them, wear them. Some of the plaids were fastened with Cairngorm brooches; there was a large variety of these shawls, showing many different tartans.

Among the dress shawls were some of the modern long fringed painted silk ones, lovely Spanish lace ones, Shetland, white Kashimin embroidered, Indian silk embroidered, Shetland, and many others, for no two were alike. Among the Paisleys, there was a great variety, some machine woven, some hand made. The special among these was a beautiful hand-made one owned and worn by Mrs. Thompson, president of the Westwood Branch W.I. This shawl is four yards long and two wide. In the centre it has the characteristic plain black, with the design running into it. The outer side is beautifully, solidly embroidered, in the typical Paisley designs. The underside shows the rough ends which distinctly marks the hand work.

The special shawl had to be entered under the Paisley, but is really a different type, though the original Paisley may have gotten the idea from that type, though the design is different. It, too, has the plain back in the centre, with the design running on to it. However, throughout the shawl each seperate piece of black cloth, which is mostly invisible on the outside. Irregular as these pieces are, they are sewn and embroidered together into one perfectly flat piece. In many of the pieces there are insets of some other color—blue, green, fawn or gold, cloth not over one-eighth of an inch wide, forming an irregular oblong design. The edge is of pieces of cloth about two inches long, blue, green, fawn, black, red, and about one-half inch wide, embroidered together, with black thread, about two-thirds of their length, and frayed to form a fringe the other third, and this embroidered to the body. It is a perfectly square shawl, and much prized by the owner. It is a type of shawl which Queen Victoria often gave as a wedding gift.

MILLBROOK

A brief history of Christmas Carol singing was given before a group of Institute women, the topic being most seasonable, and of much interest, the speaker telling that while Yuletide and music are inseparably linked together, it was long centuries ago that carollers and troubadours first began "wafting sweet melody on the midnight air of Christmas Eve."

"The custom has continued through the ages, and still groups of singers bring joy to the homes of shut-ins and sick and aged folk by the singing of familiar hymns and carols that belong especially to the Christmas time. The idea of having a community tree is carried out successfully in many places, and there is no more suitable site or occasion for the singing of carols than round such a gaily-trimmed reminder of the Yuletide season. The folk of the neighborhood, young and old, gathered about the Christmas fir, with its many-colored lights, made possible in this age of electricity, singing the carols that bring to mind the real reason for Christmas as they tell of the Saviour's birth, is a happy means of creating a community spirit and drawing all hearts together in a common interest that cannot well be omitted, and means much in the life of the smaller centres."

"We remember also what a prominent place these songs have in the day school and Sunday School concerts of the season, and if you really want to foster the Christmas spirit have a community entertainment taking in as many as possible of the young folk, and some of the more elderly ones too. As a preliminary to the program have everybody gather about the lighted tree in the town or village square, and sing the familiar favorites like "Silent Night," "O Little Town of Bethlehem," "The First Nowell," etc. Then, it may be, out of the 'nippy' air (for let us hope the weather will be keen and frosty, just the right kind for such an occasion), let the carollers lead the march into the hall, and continue the singing of Christmas music in the warm and well-lighted interior, with its Yuletide decorations, before the other acts of the evening are presented."

"You will easily see that a chorus or two by the children will be the best way to begin the Festival, and if these are followed by a pretty, and jolly, Christmas play, or operetta, your program is complete and exactly suitable."

"And now, before I close, may I bring a message of personal responsibility in the peculiar circumstances of this Christmas tide to give to the expression 'good will to all' a deeper meaning than merely one of repetition? How may we, through our actions, individual or collective as Institute members, really make this Christmas one of good cheer and happiness to those less fortunately placed than ourselves? "Give a man a job" is a good slogan this year, and one we should all as homemakers try and carry out in actual practice. This is a much better plan than just handing out charity, or even than equipping soup kitchens, and if at all possible I would suggest that you try and give at least one man work of some kind round your homes, paying him reasonably, this present week and so help him to earn a measure of Christmas cheer for his own household. It will probably surprise some of us what odd jobs can be found for some unemployed if we just set ourselves to look them out and have things done now that perhaps we were putting of 'until a more convenient season.'

"Let us honestly try to bring everyone in our respective circle of influence into the spirit of happiness and good cheer, and so give a real meaning to the phrase we say so glibly, 'Peace on earth, good will to men.'"

LIFFORD LINE

At Christmas time Institute workers and other flower lovers, have plants bestowed upon them, and the problem of how to keep these plants healthy the year-round is a special one. The solution of the problem lies naturally in giving thought and using common sense.

Take the matter of bulb growing for example. A thoughtful observer will notice that in the autumn top growth is checked, and because the ground at the surface is colder than lower down, root growth is encouraged. That, with some bulbs, there must be a chrysalis period of from six to eight weeks, and that plants must be given leisure to send up stem and foliage, make their flowers, etc.

All plants do not flourish in the same type of soil, and all plants do not require the same amount of water as others, nor as much at one season of the year as at another, nor on dull wet days, as on bright, warm, sunshiny ones.

Much depends on the selection of house plants, because those available may be divided into two distinct classes. There are some which should be distinctly considered of "florist type," that is grown by florists for "special season" work, and not guaranteed by them to be for permanent use. Others are of a more permanent character, and hence better suited as house plants. The list of these permits of considerable choice. A favorite Christmas gift plant is the cyclamen, whose flowers will last in good condition for weeks in a cool room where direct sunlight does not strike them. If not allowed to become dry at the root, and if not given more water than they need, they will keep on blooming until it is warm enough to put most plants out-of-doors. Do not allow bright sunshine to strike the plants at any time during their existence, except during very dull winter days, when they will enjoy what sun they can get.

Cactus, the fashionable plant for decorative purposes, requires good drainage and sandy soil. Cacti love heat. These plants require to be thoughtfully watered, as they are a desert plant, accustomed to a rainy season, when they store up moisture for the drought which follows. The Christmas cactus is a permenent houseplant, but some experience difficulty with its culture. One person will insist that it must be kept very dry, while another vows it must be fairly moist. The truth of the matter is that the plant is usually grafted upon the broad-leafed pereskia, a plant which requires more water, and is able to withstand more than the Christmas cactus were it upon its own roots. If the cactus is ungrafted water must be very carefully considered or rotting will follow.

A plant which is given for its bright berries is the Jerusalem cherry. It is unfortunately beloved by the red spider. The evidence of this pest's presence is the discoloration of the leaves, and the remedy seems to be a washing of the leaves. However since prevention is better than cure, the cleansing of the leaves should be a habit. Avoid direct sunlight while the plant has its berries, or the dropping of these may be hastened thereby. After the berries or "cherries," have dropped, gradually withhold water until the growth matures somewhat. The shoots should be pruned back to within an inch or so of the main stem. When all danger of frost has passed put the plant outdoors until time to repot and prepare for indoor duty again.

The poinsettia is sometimes not the joy its recipient at Christmastide expects it to be. It will get along with less water than many other plants. While its leafage is not great the stems are plentifully charged with a milky sap. While not to be over-watered yet it must never be allowed to suffer for want of water. As soon as the leaves and bracts begin to fall, gradually withhold water until the soil becomes "dust dry," for the plant now needs a rest, and the best way to cause it to become dormant is to lessen the water supply and put it in a cool (not freezing) place, where it will not wilt entirely until May or June, when it may be set outdoors.

QUICK PRINTING SERVICE Modern Plant

VILLANS PLAY SCORELESS TIE

(Continued from Page 1)

and regained first place in the Scottish League First Division race to-day by winning 4-0 over the strong St. Mirren squad. Celtic dropped two points behind the leaders with a loss to Aberdeen in a one-goal game.

Celtic also gave way to Motherwell, who went into second place, only a point behind Rangers, with a 3-1 verdict over Kilmarnock. Rangers 35 points, Motherwell 34 and Celtic 33.

Hearts dropped back a place, losing to Partick Thistle 1-2. Hamilton lost to Dundee 1-2, and St. Johnstone picked up only a point when Third Lanark held them to a 2-2 tie.

In the Second Division, Hibernians lengthened their lead over Queen of the South to five points. The leaders defeated Dundee United 2-0, while Queen's drew 2-2 with Leith Athletic.

ENGLISH LEAGUE.

First Division.

Arsenal 9, Sheffield United 2.
Birmingham 4, Portsmouth 0.
Blackburn R. 4, Middlesbrough 2.
Blackpool 0, Newcastle United 4.
Derby County 0, Aston Villa 0.
Everton 5, Wolverhampton W. 1.
Leeds U. 4, Bolton Wan. 5.
Manchester C. 3, Huddersfield 0.
Sheffield Wed. 3, Liverpool 0.
Sunderland 2, Chelsea 1.
West Bromwich 4, Leicester C. 3.

Second Division.

Bradford City 1, Stoke City 1.
Bury 5, Burnley 3.
Chesterfield 2, Charlton Ath. 3.
Fulham 0, Nottingham Forest 1.
Lincoln City 2, Bradford 2.
Millwall 6, Oldham Athletic 1.
Notts Co. 3, Tottenham H. 0.
Port Vale 4, Grimsby Town 2.
Southampton 1, Preston N.-E. 0.
Swansea Town 2, Manchester U. 1.
West Ham U. 2, Plymouth A. 2.

Third Division—Southern Section.

Bournemouth 2, Watford 2.
Brentford 2, Aldershot 0.
Bristol City 3, Brighton 4.
Clapton Orient 2, Reading 5.
Coventry City 2, Bristol Rov. 0.
Exeter City 3, South-End U. 0.
Luton Town 1, Crystal Palace 1.
Newport Co. 0, Gillingham 2.
Northampton T. 2, Norwich City 2.
Swindon Town 6, Cardiff City 2.
Torquay U. 3, Queen's Park R. 1.

Third Division—Northern Section.

Barnsley 2, Southport 0.
Darlington 3, York City 0.
Doncaster Rov. 5, Crewe A. 1.
Gateshead 2, Barrow 3.
Halifax Town 2, Rotherham U. 1.
Hartlepools U. 6, Mansfield T. 3.
Hull City 1, Rochdale 1.
Stockport Co. 0, Carlisle U. 1.
Tranmere Rov. 4, Accrington 0.
Walsall 3, Chester 1.
Wrexham 5, New Brighton 0.

SCOTTISH LEAGUE.

First Division.

Aberdeen 1, Celtic 0.
Clyde 6, Airdrieonians 0.
Falkirk 6, Cowdenbeath 0.
Hamilton Acad. 1, Dundee 2.
Hearts 1, Partick Thistle 2.
Kilmarnock 1, Motherwell 3.
Morton 3, East Stirlingshire 1.
Queen's Park 4, Ayr United 1.
Rangers 4, St. Mirren 0.
St. Johnstone 2, Third Lanark 2.

Second Division.

Albion Rov. 3, St. Bernard's 1.
Arbroath and Armadale did not play.
Bo'ness and Dumbarton did not play.
Brechin City 3, Alloa 1.
Dundee U. 0, Hibernians 2.
Dunfermline 4, Montrose 1.
East Fife 3, Forfar Athletic 0.
Edinburgh City 0, Stenhousemuir 3.
King's Park 6, Raith Rovers 0.
Leith Ath. 2, Queen of South 2.
Arbroath 3, Dumbarton 1.

IRISH SOCCER.

BELFAST, Dec. 24 (C.P. Cable)—Matches played to-day in the Irish Football League resulted as follows:

Linfield 4, Cliftonville 0.
Distillery 2, Belfast Celtic 0.
Derry City 0, Bangor 1.
Newry Town 1, Portadown 0.
Larne 2, Ballymena 2.
Ards 4, Glentoran 4.
Glenavon 4, Coleraine 4.

ENGLISH RUGBY LEAGUE.

LONDON, Dec. 24 (C.P. Cable)—Games played in the English Rugby League to-day resulted as follows:

Barrow 10, Wigan 5.
Batley 3, Wakefield Trinity 7.
Bramley 13, Castleford 13.
Broughton Rangers 2, Widnes 2.
Featherstone 3, Salford 24.
Huddersfield 26, Hull Kingston 3.
Hull 10, Keighley 6.
Hunslet 21, Bradford 7.
Oldham 12, St. Helen's 8.
Rochdale Hornets 11, Leigh 7.
St. Helen's Recs. 11, Warrington 13.
Swinton 13, Leeds 3.
York 29, Dewsbury 15.
Wigan Highfield 3, Halifax 22.

ENGLISH RUGBY UNION.

LONDON, Dec. 24 (C.P. Cable)—Games played to-day in the Rugby Union resulted as follows:

Harlequins 5, Richmond 9.
Old Merchant Taylors 27, London Scottish 6.
Old Leysians 9, Old Paulines 8.
Bristol 9, London Welsh 7.
Bath 16, Bridgend 6.
Bedford 13, Leicester 10.
Coventry 11, Blackheath 3.
Llanelly 5, Cardiff 17.
Moseley 6, Rugby 3.
Northampton 8, Gloucester 18.
Newport 3, Aberavon 3.
Neath 13, Abertillery 8.
Plymouth 21, Albion Exeter 0.
Portsmouth Services 16, Millhillians 13.
Weston Supermare 6, Old Blues 10.
Glasgow Acada. 3, Gala. 3.
Stewartonians 9, Dunfermline 14.

The University of Javia, Italy, was founded by Lothaire, grandson of Charlemagne, in 826.

Season's Greetings!

TO ALL our Friends and Patrons we wish the Most Joyous Christmas possible. May it bring to you every good thing, and may its Yuletide Cheer continue throughout the New Year with "Happy Days Here Again".

McBride & Franks

CHRISTMAS ENTERTAINMENTS

Bethany High School.

(Examiner Correspondence.)

BETHANY, December 24. — A splendid program was given by the pupils of the High School recently for the Christmas closing event, when the pupils and teacher of the Public School room were guests for the entertainment hour.

The opening selection, "Oh, Canada," was given by 12 seniors, followed by a French play taken by Beverley Dawe and Arthur Patterson, the French version, and Jack Hannah, Ralph Preston and Ronald Gillies, the English version.

Other numbers included an Irish Lilt, by Pauline Thorndyke, Irene Weatherilt, Helen Rowan, Loraine Jackson, Madeline Whiteside, Jean Smith, Letty Vanderyagt; Wand Drill, by five boys; recitation, Letty Vanderyagt, in Dutch language, and interpreted in English.

Prizes Awarded.

The awarding of the various prizes was an interesting part of the program. The first prize for an essay for the second form, was won by Pauline Thorndyke; poem, 1st prize, Helen Rowan.

First prize for Latin, Beverly Dawe, Form II.

First prize, French, Loraine Jackson, Form II.

Form I—1st prize for essay Letty Vanderyagt; Botany, first prize, Ralph Preston; Latin, 1st prize, Irene Weatherilt; French, 1st prize, Jean Smith.

Play Presented

The next item on the program was a play entitled "Happy Christmas After All," by the 12 pupils, at the close of the first act, of which Helen Rowan recited "Ma Normandie." Each member of the cast protrayed his or her part very well, indeed.

Refreshments of sweetmeats and fruit were served during the intermissions which finally closed with the National Anthem.

Juniors Entertain

Immediately following the High School entertainment, the pupils and their guests together with the principal, Miss Tanner, were asked to assemble in the Public School room, and were entertained for the remainder of the afternoon session at a concert prepared by the juniors under the supervision of Mrs. Carscadden, teacher of the Public School.

The scholars acquitted themselves in splendid form, reflecting great credit on the efforts of the teacher, the program opening with the usual opening exercises, and a speech by Malcom Lowes followed by a chorus by the school, "Glad Christmas Bells," recitation, Charlie Weatherilt; song, "The First Nowell," and a march, followed by a recitation by Yvonne Rowan; mouth organ solo, Harry Foster; recitation, Ralph Rowland; short play in costume, "The Vegetable Garden," recitation, "Teddy Mairs," followed by carol singing. Pauline Jamieson gave a humorous recitation between the carols, "Good Christian Men Rejoice," solo, Albert Denne, was splendidly rendered, with Ruth Rowland at the organ; recitations were given by Orville Muirhead, Bernice Mairs, Lauretta Rowan and Betty Stevenson, Doreen Smith, Charlie Morton and Isobel Jackson; monologue, Ronnie Patterson; mouth organ solo, Harry Foster.

The two-part songs, "Joy to the World," and "Silent Night," by these young singers were most remarkable and sweetly rendered. The exercises, the Rag Dolls, caused much merriment for the audience. "The Carols," "My Task," "Love at Home," in two-part song, and "He is Knocking," were very special numbers.

Candy and nuts were served and the gifts were distributed from the well laden Christmas tree, followed by "Away in a Manger," and the Evening Prayer.

BALLYDUFF, Dec. 24 (Examiner Correspondence) — The initial Christmas entertainment for this season in our locality was held at Ballyduff on Tuesday evening under the auspices of the public school and Presbyterian Sunday School with Miss Henders, teacher, and her assistants in charge of the program.

The program: A two-act playlet entitled "Christmas Secrets" introducing the element of mystery, was followed with keen interest and much enjoyed by all.

Fern Gray contributed an appropriate recitation.

A dialogue "Farm for sale" received warm ppplausee from tha crowd.

Verdun Lethangue gave a pleasing Christmas reading.

"Christmas in Mother Goose Land," was a most interesting dialogue especially for the junior members.

Several pupils participated in the much enjoyed dialogue, "Cure for the Rheumatiz."

"Poor old Maid," was the theme of an entertaining song by the pupils. The boys who were not to be surpassed by the girls put on a drill of their own in very clever manner.

A dialogue "Aunt Serena as a Christmas Present," created much enthusiasm and hearty clapping.

"The Day after Christmas" was the title of a dialogue which introduced ideas of which those present hitherto had not been thinking.

"Santa's Helpers," was a bright song among the concluding numbers. It was followed by gay "Christmas Carols," by the school.

Mildred Gray in pleasing voice gave the closing address expressive of appreciation of the presence of the guests, and extending the compliments of the season to them.

The National Anthem brought the delightful program to a close.

George Chapman gaily attired in red and white impersonated jolly old St. Nick in an efficient manner, leading the attention of those present to the inviting Christmas tree.

Ember goose is a Hebridean name for the loon.

Dotted motifs are appearing in the later models for evening gowns —silver dots on black, black with gold dots.

Greetings

That Are Sincere
For Christmas and The
New Year

IN extending to you our Hearty Good Wishes for this Christmas, we do so with the further wish that the Year 1933 will shed some of the sorrow, strain and grief that has been so prevalent during the past three years.

The Quaker Oats Company
PETERBOROUGH, CANADA

NEIGHBORLY NOTES

Please phone items to 1600 or 1601

Mr. Bert Munro of Queen's University, Kingston, is home for the holidays with his parents, Mr. and Mrs. N. Munro, George street.

* * *

Miss Marguerite Kidd, who has been attending the Ontario College of Art in Toronto, has returned home and will spend Christmas with her parents, Mr. and Mrs. R. J. Kidd, Hunter street west.

* * *

Mr. Don White of Queen's University, Kingston, is home for the holidays with his parents, Mr. and Mrs. H. White, Charlotte street.

* * *

Miss Dorothy Bamforth, daughter of the Rev. and Mrs. Bamforth, Rubidge street, is home for the holidays from the Ontario College of Education, Toronto.

* * *

Mr. Wilmot Gordon, son of the Hon. G. N. Gordon, K.C. and Mrs. Gordon, is home from McGill University, Montreal, for the holidays.

* * *

Mr. R. C. Braund celebrates a birthday anniversary to-day.

* * *

Mr. Ken Miller is home from Napanee to spend the holidays with his mother, Mrs. F. Miller, Rubidge street.

* * *

Miss Violet Davidson, Antrim street, has completed her course of study at the Ontario College of Art, Toronto, and has returned to her home here.

* * *

Mr. and Mrs. Fred O. Goodfellow, Bolivar street, are spending the Christmas holidays with friends in Toronto.

* * *

To-day marks the fifty-fifth anniversary of the wedding of Mr. and Mrs. Frank Aitchison of 106 Lansdowne street. Mr. and Mrs. Aitchison, who are both in fairly good health, were married in Harwood and have spent most of their lives in this district, residing in Peterborough for the past ten years.

* * *

Mr. Don McHoul of Queen's University, Kingston, is spending Christmas with his mother, Mrs. H. McHoull, Elcome Crescent.

* * *

Mrs. William Taylor of 278 Sherbrooke street celebrates a birthday anniversary to-day.

* * *

Mrs. J. A. McKeown of Sandwich, Ont., formerly of Peterborough, announces the marriage of her sister, Leah Attreta Walsh, to Mr. William Ramsay Graham, son of Mr. and Mrs. G. Graham, of Elie, Fifeshire, Scotland, on Friday, the sixteenth of December, nineteen hundred and thirty-two, at Highland Park, Mich.

* * *

Mr. Arnold Spencer of the Ontario College of Education, Toronto, is spending the holidays with his parents, Mr. and Mrs. James Spencer, Stewart street.

* * *

Mr. and Mrs. C. Hayward of Albert street to-day celebrate the thirty-first anniversary of their wedding day.

* * *

Miss Margaret McCulloch of St. Hilda's College, University of Toronto, is home for the Christmas holidays with her parents, Dr. and Mrs. J. M. McCulloch, Charlotte street.

* * *

Miss Mary Westbye is home from McGill University, Montreal, to spend Christmas with her parents, Mr. and Mrs. P. Westbye, Dennistoun avenue.

* * *

Mr. Howard Shields is spending the Christmas and New Year holidays at his home in Fort William.

* * *

Mr. Ralph Cox of the Ontario Dental College, University of Toronto, is home for the holidays with his parents, Mr. and Mrs. W. Cox, Aylmer street.

* * *

The Senior Gym. Classes held massed class work on Thursday evening, followed by refreshments served in the green room. Mrs. E. E. Harvey and Mrs. R. J. Kidd poured tea. Carols were sung by the girls, after which Mrs. Harvey read her beautiful Christmas poem. Miss Little field announced that all gym. classes are now closed for the holidays, to re re-opened January 3rd. A big campaign for new gym. members will be launched in the New Year and keen competition is anticipated amongst the captains from the gym. classes. The captains elected were:

Intermediate School Girls, Miss Isabel Duffus; Monday Business Girls, Miss Allie Dymond; Ladies' Class, Miss E. Scott; Tuesday Seniors, Miss Elda Bradley; Babies' Dancing, Miss Betty Boyle; Junior Tap Dancing, Miss E. Pammett; Sr. Interpretive Dancing, Mrs. B. Willis; Iint. Toe Dancing, Miss Sophia Yeates; Int. Gym. Class, Miss G. Hardhill; Int. Tap Dancing, Miss Phyrne Buller; Junior Gym. Class, Miss Loraine Wellwood; Babies' Gym. Class, Miss Betty Boyle.

Candy canes were distributed to all the girls from the attractive Christmas tree in the hall. The Y.W.C.A. wishes one and all a Merry Christmas.

* * *

To-day and to-morrow mark the celebration here of three long-time wedding anniversaries. To-morrow, Mr. and Mrs. Joseph Lee, of 6 Orpington Road, will be married sixty-two years; and to-day sees the celebration of two wedding anniversaries of fifty-five years each—that of Mr. and Mrs. W. H. Meldrum of 54 McDonnel Street, and of Mr. and Mrs. Frank Aitchison of 106 Lansdowne Street.

* * *

Miss Ruth Sutton is home for the Christmas holidays, with her parents, Dr. and Mrs. N. H. Sutton, Dublin Street. Miss Sutton is a student of the Ontario College of Art, University of Toronto.

* * *

Miss Gretchen Harvey of Queen's University, Kingston, is spending Christmas with her parents in Lakefield.

* * *

Miss Margaret Walker, daughter of Mr. and Mrs. H. G. Walker, of George Street, is home from Queen's University, Kingston, for the Christmas holidays.

* * *

Dr and Mrs. L. F. LaPalm, of Rochester, N.Y., are spending Christmas with the latter's parents Mr. and Mrs. T. J. Lane, Hunter Street West.

* * *

Miss Arleigh McKone, of Queen's University, Kingston, is home for the holidays, with her parents, Mr. and Mrs. J. A. McKone, Downie Street.

* * *

The Willing Workers' Class of St. James' Church Sunday School were entertained at a jolly Christmas party at the home of their teacher Miss Aileen Rose, Morrow Street. The evening was spent in playing games and contests, and dainty refreshments were served by the hostess. Among those present were Dorothy Deline, Thelma Winterbottom, Ida White, Irene McAdams, Dolly McAdams, Gwen Thompson, Eileen Doig, Kathleen Wright, Maizie Evans, Hazel Palmer, Muriel Byers, Emma Graham.

* * *

Mr. Ivison Walker, of the staff of the Sun Life Assurance Company, Montreal, is spending the Christmas holidays with his parents, Mr. and Mrs. H. G. Walker, George Street.

* * *

Mr E. D. Goldey of Toronto is visiting friends in the city over the holiday.

* * *

Mr. and Mrs. W. H. Meldrum of "Fairview," 54 McDonnel Street, are celebrating to-day the fifty-fifth anniversary of their wedding day. Their daughter, Mrs. Ernest Greene, and grandson, Richard Meldrum Greene, are with them for Christmas. Mr. and Mrs. Meldrum were married fifty-five years ago to-day in Old Trinity Church, Toronto. They built their present residence on McDonnel Street over half a century ago, and have spent practically all their lives there.

* * *

Miss Irene Mark, of Queen's University, Kingston, is spending the Christmas holidays with her parents, Mr. and Mrs. T. Mark, Aylmer Street.

* * *

Miss Mary Denne is home from St. Hilda's College, University of Toronto, to spend Christmas with her parents, Mayor and Mrs. Denne.

* * *

Mr. Rufus C. Gibbs, of Vancouver, B.C., is spending Christmas with his parents, Mr. and Mrs. John Gibbs, Stewart Street.

* * *

Miss Dorothy Henry of Queen's University, Kingston, is home for Christmas with her father, Mr. W. J. Henry, Homewood Avenue.

* * *

Dr. and Mrs. R. F. Schans and daughter, Mary Catherine, of Rochester, N.Y., are spending Christmas with Mrs. Schans' parents, Mr. and Mrs. T. Lane, Hunter Street.

* * *

Miss Mary Macdonald, daughter of Mr. and Mrs. G. A. Macdonald, London street, is home for the holidays from Miss Mary Wheeler's School at Providence, R. I.

* * *

Mrs. W. E. Franks, Water street, has a birthday anniversary tomorrow.

* * *

Miss Jean Fairweather of the University of Toronto is home for the holidays with her mother, Mrs. Edna Fairweather of Ashburnham.

* * *

Miss Margaret Graham of Rosetown, Saskatchewan, daughter of Mr. W. Graham and Mrs. Julia Choate Graham, formerly of Peterborough, is down from the University of Toronto to spend the Christmas holidays with her grandmother, Mrs. A. F. Choate, and her uncle and aunt, Mr. and Mrs. Harold Choate, Burnham street.

* * *

Mr. and Mrs. Joseph Lee of 6 Orpington Road will celebrate tomorrow the sixty-second anniversary of their wedding day. Both are in fairly good health, although Mr. Lee has never quite recovered from the shock of the sudden death of his son-in-law, Mr. H. C. Robinson. Mr. Lee, who is eighty-five years of age, and Mrs. Lee, who is eighty years old, were married in England on Christmas Day, sixty-two years ago. They came to Peterborough on May 2nd, 1909, and have resided here ever since. Mr. Lee worked at the Canadian General Electric Company's works until he was seventy-seven years old, then retired. He is a past member of the Independent Order of Oddfellows and a member of St. James Church. Mr. and Mrs. Lee have three sons; Harold, Albert and Ernest, and five daughters; Mrs. H. C. Robinson, Mrs. J. Monks, Mrs. W. McKinstry, Mrs. C. Porter and Mrs. E. Kitney.

* * *

Miss Flossie Brown of Langton street has a birthday anniversary on Christmas Day (Sunday).

* * *

Mr. Ted Borbridge of Trinity College, University of Toronto, is home for the holidays with his parents, Mr. and Mrs. E. W. Borbridge, Weller street.

* * *

Mr. Bob Macdonald, London street is home from Toronto for the holidays.

* * *

Mr. Bud White is home from Montreal to spend the holidays with his parents, Mr. and Mrs. N. H. White, Stewart street.

* * *

Miss Gladys White, R. N., of Toronto, and her guest, Miss Gerry Cooper, R. N., of Toronto, are spending the holidays with the former's parents, Mr. and Mrs. C. A. White, Frederick avenue.

* * *

Mr. Reg Howden of Trinity College, University of Toronto, is home for the holidays with his parents, Mr. and Mrs. W. G. Howden, Bethune street.

* * *

Mrs. Sarah Payne of North Monaghan has a birthday anniversary tomorrow.

* * *

Mr. Douglas Blagrave of Trinity College, University of Toronto, is home for the holidays with his parents, the Rev. Archdeacon and Mrs. Blagrave.

* * *

The Misses Dorothy and Barbara Foster, twin daughters of Mr. and Mrs. V. S. Foster, Gilmour street, are home for the holidays from Oberlin College, Oberlin, Ohio.

* * *

The annual dance of the Peterborough Collegiate Institute and Vocational School will be held this year on December 30th, Friday evening next, in the P.C.I. gymnasium.

* * *

Mr. Reg. Chandler of Trinity College, University of Toronto, is spending the holidays with his parents, Mr. and Mrs. George Chandler, Bolivar street.

* * *

Mr. and Mrs. Langton Carveth were recent visitors in Selwyn with Mrs. Carveth's mother, Mrs. Edith Davis.

* * *

Mrs. Burnham of Millbrook, mother of Mr. Ted Burnham of Rink street, will celebrate on Monday the eighty-eighth anniversary of her birth, in good health and spirits.

* * *

Mr. Wilfred Preston of the Ontario Dental College, University of Toronto, is spending the holidays with his parents, Dr. and Mrs. W. J. Preston.

* * *

Mr. Chas. Kitney of Victoria College, University of Toronto, is home for the holidays with his parents, Mr and Mrs. C. F. Kitney.

* * *

Mr. Leigh Glover of the University of Toronto is spending the holidays with his parents, Mr. and Mrs. T. H. Glover, Mark street.

* * *

Mr. J. Eldon Braund of the Ontario Dental College, University of Toronto, is home for the holidays with his parents, Mr. and Mrs. J. T. Braund.

* * *

On Monday, Mr. and Mrs. B. J. Lemmon of Harvey street will celebrate the twenty-sixth anniversary of their wedding day.

Greetings

For a very Merry Christmas and many New Years of health and wealth and joy aplenty.

Uptown Silk Shoppe

R. A. GRAFSTEIN.

MAY YOU AND YOURS ENJOY TO THE FULLEST ALL THE JOYS OF THIS CHRISTMAS TIME—AND MAY THE NEW YEAR BE YOUR HAPPIEST.

BEATTY WASHER STORE

342 Water St.

H. MORTON, Manager

Just Between Us Women

A daily chat with Examiner neighbors conducted by Anne Wilcox

TO-NIGHT is the Eve of Lighted Candles!

* * * * * * *

Perhaps you have never heard of this custom—a significant and decorative one, which was started in Boston.

* * * * * * *

It is based on the tradition that a candle burning in the window of a home will light the footsteps of the Christ Child to the house, and He will dwell herein during the coming year.

* * * * * * *

Since an unbounding Love is the great attribute of the Master of Christianity, this beckoning light typifies a summons to that beautiful tender spirit of affection which centres about a home and radiates to everyone who steps within its portals, or who comes in contact with a member of the household.

* * * * * * *

Here in Peterborough we see homes and places of business beautifully decorated for this Christmas season, and the radiant lights contribute their share of beauty to the scene.

* * * * * * *

As you pass by places where you see much has been done in preparation for Christmas by decorating, especially the exterior of the home, you will get a great deal of enjoyment out of it.

* * * * * * *

Its beautiful significance should be understood by passers-by where the practice is observed.

* * * * * * *

And so, if you haven't done your part toward helping to bring cheer to others, and if you have never kept the Eve of Lighted Candles, let us put at least one lighted candle, even if it is an electric candle, in the window, and join with the families in foreign lands and in our own country who celebrate the Eve of Lighted Candles in this decorative way.

* * * * * * *

But just a word of warning—if you put a lighted candle in the window, be very careful to see that there is nothing near the flame which might catch fire.

* * * * * * *

It would be much better not to have a candle at all, rather than have a fire in the home, especially at this time.

CONTRACT BRIDGE

WRITTEN FOR CENTRAL PRESS

By E. V. SHEPARD

ALL'S WELL THAT ENDS WELL

It is continually demonstrated that a player may bid like a fool and play his cards like an expert, or vice versa. The hand that follows was just dealt and played at The Cavendish club, New York. Certainly the bidding was awful, but the play was excellent—or accidental, although the squeeze obtained can be made against any subsequent play of A-B, after the opening diamond lead.

Y's Hand.

Spades J 8 7 5 4 2
Hearts A 10
Clubs A K Q
Diamonds A 9

Z's Hand

Spades A 3
Hearts Q 4
Clubs J 9 8 5 4
Diamonds K J 10 7

A's Hand

Spades K Q 10
Hearts K 7 3
Clubs 7 6
Diamonds 8 6 5 4 2

B's Hand

Spades 9 6
Hearts J 9 8 6 5 2
Clubs 10 3 2
Diamonds Q 3

Bidding went as follows: Z, Pass; A, Pass; Y, 1-Spade; Z, 1-No Trump; Y, 3-Spades; Z, 3-No Trumps, holding the contract.

The opening lead was the 4 of diamonds. Wanting certain entry in his own hand to play the long club suit, dummy's Ace won the first trick, and dummy won the next three tricks, by playing off its clubs. A had to discard on the third club, and he let go his lowest diamond.

The 9 of diamonds was led from dummy. B's Q fell to the declarer's K. On the two clubs led by the declarer A discarded one heart and one diamond. Dummy's two lowest spades were discarded. B discarded his lowest heart and his lowest spade. No matter what happened, B could not hope to win a single trick.

Z had won seven straight tricks—five clubs and two diamonds. Next he took in his J and 10 of diamonds, giving him the nine tricks that he had bid. A followed suit on the first diamond, then he had to discard on the second diamond. He held only the K-3 of hearts and the K-Q-10 of spades. A felt that he had to let go his 10 of spades, and preserve the guard to his K of hearts. The fact that A let go so high a card as the 10 of spades, and guarded his hearts as much as possible, rather plainly located the missing K of hearts in A's hand.

Z had two ways whereby he could play the remaining cards so as to lose only a single trick. He could discard another spade from dummy, leaving in that hand only the J-8 of spades and the A-10 of hearts; he could discard the low heart from dummy, leaving therein the J-8-7 of spades and the lone Ace of hearts. As the cards lay it may no difference which he did, Z could lose only one spade trick, by laying down his Ace of spades and another one. Thus forcing the winner of that trick to lead a heart. As A held the K of hearts, two hearts in dummy and two hearts in the declaring hand would have given the declarer the last two tricks.

However, the declarer elected to play the hand the other possible way. He discarded dummy's heart when he saw A hold on to his heart guard and let go the 10 of spades. The tenth trick went to the declarer's Ace of spades, and a spade lead at the eleventh trick gave A his one and only trick. A led his lowest heart. Dummy's Ace won the trick, and its good J of spades won the last trick.

If played at spades only five-odd could have been made, as A must have won two trump tricks. How it happened that Z did not bid clubs, instead of no-trumps is hard to understand. The same kind of strategy at clubs would have given the small slam that he made at no-trumps. Possibly a small slam might have been bid as clubs. No sane bidder could have ventured a small slam contract at no-trumps.

What Today Means to YOU

by MARY BLAKE

"CAPRICORN"

If December 24th is your birthday, the best hours for you on this date are from 11 a.m. to 11.45 a.m., from 5.30 p.m. to 6.45 p.m. and from 7 p.m. to 8 p.m. The danger periods are from 8 a.m. to 9 a.m. and from 2.30 p.m. to 3.30 p.m.

Influences operative in this date are not conducive to the ultimate success of ventures begun. It would seem advisable to postpone for some days the putting of any new plans or ideas into operation. This does not mean that ideas and inspirations received, and plans formulated on this December 24th will prove of no avail. Simply, it seems advisable to delay for a period, acting upon them.

Born on this December 24th, the child will be a healthy normal child, and will most probably lead a rather routine life. In his early teens, the child will possibly show a decided aptitude in one of the arts, probably writing or painting. He may or may not follow the inclination as a life work, but it should remain with him as a hobby. An idealistic and dreamy mind, inclined to highly fantastic and imaginative wanderings. Not a practical youngster.

If December 24th is your birthday you will in all probability enjoy a long and eventful life, one that will lead you through all sorts of experiences in all parts of the world. You have a nature that constantly demands that you be doing something new, something interesting, and preferably, something creative. You do not have the patience to carry out routine duties nor to follow other people's commands and plans. Rather, you create yourself, put your ideas into practice and when they begin to take firm root, on you must go to something else.

Yours is a free and easy nature. You make friends quickly, wherever you are. There is something within you that hold them even though you do not see them for years at a time. You are extremely fair in your dealings with others and are the type of person who will ask no one what you would not be willing to do for yourself. You take love lightly; you believe that marriage would bore you, and probably you would be restless if you felt that you had to lead a settled married existence. Whether a man or woman, you enjoy children but do not crave to have any of your own. You probably prefer to be called Aunt of Uncle by all the kids in town.

"CAPRICORN"

If December 25th is your birthday, the best hours for you on this date are from 10 a.m. to 11.15 a.m., from 7 p.m. to 8 p.m. and from 11.30 p.m. to midnight. The danger periods are from 8.30 a.m. to 9.45 a.m. and from 4 p.m. to 5 p.m.

Conditions within the home should be harmonious and peaceful on this December 25th. Great comfort should come to those who are able to be with their families. The atmosphere will not be hilarious, but generally helpful. A let down and resultant tendency to gloom may be apparent in the later day.

The child born on this December 25th will be able to glide happily and successfully through life. Luck will always seem to be on his side. A bright and sunny disposition will assure him many friends, both men and women. He will probably make a good deal of money and his name will stand for things worth while both within his community and beyond its limits.

Born on December 25th, you do not have the qualities that make for popularity. You are extremely proud, not too democratic, and not a little aloof. You are very sensitive and your feelings are easily hurt; you must learn not to wear them on your coat sleeve. You are inclined to be nervous and fidgety, seldom composed and at ease, even when by yourself. You have great desires and ambitions which you should like to attain, but as you express these, you at the same time have the feeling that they are way beyond you and that you probably will never reach your goal. In other words, you are lacking in self-confidence.

If December 25th is your birthday, you are inclined to be a religious person. You are spiritual. If you should become interested in some religious faith or movement it would not be at all surprising that you should devote your life to it. You will no doubt marry, though not very early in life. If a man your marriage will most probably be one of convenience rather than of deep love. Your married life should be a most happy and fruitful one. Your happiest moments will be spent in companionship of your mate. You will most probably not have many children; you may feel the need and desire of adopting a child.

"CAPRICORN"

If December 26th is your birthday, the best hours for you on this date are from 6.30 a.m. to 7.45 a.m., from 2 p.m. to 3 p.m. and from 9 p.m. to 10 p.m. The danger periods are from 11 a.m. to 12 a.m. and from 4.45 p.m. to 5.50 p.m.

Without striving too hard on this date, things will seem to come your way. Influences operating will tend to bring about emotional unstability. People will seem to swing on the slightest provocation from one emotional extreme to the other. Those in love will probably run into stormy seas. Look out for broken engagements on this date

Born on this December 26th, the child will probably be sturdier than most youngsters. He will exhibit more independence and initiative than most children. He will be extremely responsive to kindness and affection and the right kind of encouragement given him in his early years will do much to get him properly launched in life. The child may show signs of undue sensitiveness.

If December 26th is the date of your birth, you are the type of person who has no fears about the future; you do not worry about the possible "rainy days" ahead. On the other hand, you are careful to live today rightly, to lay a very good foundation in the present, so that you may continue building well tomorrow. This is sound philosophy. You have a great deal of confidence in yourself; but in no sense at all, are you conceited or egotistical. You simply know very definitely your own abilities; and in keeping with that, you face the situation very squarely, and at the same time know beyond question your own limitations. Having in your own consciousness determined your boundaries, you set yourself to work on the right track, headed in the right direction, and at the proper speed, and by constant effort you see to it that YOU GET THERE. You can handle adequately any job you put your mind to, and without seeking changes in your work, you in all probability will have a varied and interesting business career.

People like you; they come to you without your seeking them. They often seek your advice and aid. The latter you never withhold if you have assured yourself that it is for a worthy purpose. An understanding husband or wife.

MAY your Christmas be one of Health, Happiness and Contentment. May your fireside be a scene of family joy; and in the New Year may your larder never be found empty for lack of means.

JOPLING'S

FRED WALTER

THE FIRST CHRISTMAS AND THIS LAST

By E. M. Cook

The first Christmas like every Christmas since was ushered in with evidences of great gladness. Not all rejoiced even of those who knew something of the purpose of His coming. Neither do all rejoice to-day and the reasons are still much the same. Rightly understood, however, there is no reason why everyone should not rejoice over the event with exceeding great joy. "When they (the Wise Men) saw the star they rejoiced with exceeding great joy." Christmas is a portent and prophecy of great good to all peoples for "Unto Him shall the gatherings of the people be." "Let us also celebrate the attractive power of One, who, from the moment he entered into this world, has stirred human society to its very depths, has laid his hand upon every class, compelled the most powerful to consider him, drawn the most humble to worship him, revealed the beauty of purity, satisfied the demand of wisdom, and has been the meeting place for the human race."

A statement often made in jest is "Once a man, twice a child," but it is also suggestive of possible beautiful truth. The greatest good and the purest joy possible for human kind can come only to the unsophisticated and childlike in heart. Only so is it possible to enter the Kingdom of Heaven. Man, with his love of power, wealth and authority, even ostentation in religion, has not yet glimpsed the significance of God incarnate in the Babe of Bethlehem. But there was one in Jerusalem, Simeon, an aged man, waiting for the consolation of Israel, who, when the Child was brought in, rejoiced in spirit for his prayers were answered. The consolation of the present and the promise of the future were brought to him in a little child but who could read its meaning but one of childlike heart? The aged and the children meet at Christmas around the Child.

Another truth often seen in life is that the intuition and simplicity of the pure in heart and the patient searching of the wise scholar lead the same truth and satisfaction. This is not strange for Truth dwells with those who are humble of heart. And so at that first Christmas we see Mary, the youthful, simple, pure virgin of Nazareth, to whom was given the secret and honor of the incarnation, and Anna, the very aged widow, who spoke of the Child to "all them that were looking for the redemption of Israel," and also the Magi from the East, who, when they "saw the young child with Mary his mother they fell down and worshipped him." To-day, in the Oxford Movement, we see what many have always known, men of learning and culture along with others of place and honor recapturing the simple gladness, purity and abandon of primitive Christian faith because they too have found God in Christ.

There were others at that first Christmas much concerned about the Child, those who represented the two extremes of a class and caste divided society,—the king and the shepherds. The latter were overawed by the suddenness and strangeness of the revelation that came to them but their fear was quickly changed to joy. The angels' message was 'good tidings'—'great joy'—'to all people'—'a Saviour, the Anointed Lord'—'peace and good-will.' All the circumstances of Christ's coming, the nature of His after life, and the spirit and subject matter of his teaching, constitute a message of hope and salvation to all the poor and sad and enslaved everywhere. The message of the Book of Revelation is the teaching of a man who had had time to ponder long upon the Person and teaching of Jesus Christ until he saw the terrible implications of that teaching as applied to the realism of a force controlled civilization.

"And with the woes of sin and strife
The world has suffered long;
Beneath the angel strain have rolled
Two thousand years of wrong;
And man, at war with man, hears not
The love song which they bring;
O hush the noise, ye men of strife,
And hear the angels sing.

And ye, beneath life's crushing load
Whose forms are bending low,
Who toil along the climbing way
With painful steps and slow,
Look now for glad and golden hours
Come swiftly on the wing;
O rest beside the weary road,
And hear the angels sing."

In knowing and following Christ men will lose nothing but their chains. In the great slave emancipation movement men were inspired as they accepted his leadership and in the earlier days of the Labor movement in Great Britain men cheered the name of Jesus. So in times of religious revival bondage of evil habit they sang

"The Lion of Judah shall break every chain
And give us the victory again and again."

Even the meek Mother Mary sang "He hath shewed strength with his arm, He hath scattered the proud, He hath put down the princes, and hath exalted them of low degree."

Word came to the king about the Child but not from heaven. He also showed great interest but for other motives. He scented [illegible] and danger and reacted by craftiness and cruelty. The slaughter of the innocents began a terror continued ever since between enthroned injustice and helpless innocence. Much of this awful slaughter has been caused because of a misunderstanding of the nature and purpose of the Child. Christ is not against any king or authority as such but only against tyranny and insolence, cruelty and injustice, unmercifulness and indifference.

Last of all word came to the church and then not by angels but from the king. The church still, on occasion, is of service to the State, as in the time of war. On many occasions it has gone solemnly into conference, as at this first Christmas, over this Christ Child, while the angels burst into song. We often deliberate and issue a statement when we should be singing doxologies. To the king on his throne, to the banker in his counting house, to the merchant concerned about his merchandise on down to the despondent man without work and income let it be said that there is nothing to fear about the coming of the Christ Child. Only note this:—

"Though Christ in Bethlehem a thousand times were born,
If He's not born in thee thy heart is still forlorn."

This too must be said that his coming into the heart has terribly unexpected possibilities and perhaps this is why we fear him for the most of us are moral cowards. When he comes in the king may no longer value his crown but like the king in "Why the Chimes Rang" lay the crown on Christ's altar. To the banker he might say "Sell all that thou hast and give to the poor and come follow me.

Whatever or wherever our place the truth is that when Christ is born in the heart we are no longer afraid of the brotherhood of man even if that should result in a classless society.

"God rest you merry, gentlemen,
Let nothing you dismay,
Remember Christ our Saviour
Was born on Christmas day,
To save us all from Satan's pow'r
When we were gone astray;
O tidings of comfort and joy.

Now to the Lord sing praises,
All you within this place,
And with true love and brotherhood
Each other now embrace;
This holy tide of Christmas
All other doth deface.
O tidings of comfort and joy."

Marlboros and Falls Win Senior O. H. A. Decisions

DUKES SCORE ANOTHER WIN ON HOME ICE

Kitchener Defeated in O.H.A. Senior Game 4-1 Despite Fine Effort.

NATIONALS LOSE OUT 4-2.

Cataracts Score Twice in Third Period to Win Game at Niagara.

(By the Canadian Press)

Ably supported by the addition of Jack Shill from their junior team, Toronto Marlboros had today stretched their winning streak to six straight games. Weakened by the absence of "Pud" Kitchen, their brilliant defenceman, the Dukes, with Shill scoring half their goals, defeated Kitchener Empires, 4-1 at Toronto last night.

Niagara Falls Cataracts broke their tie with Hamilton Tigers for second place, by downing Toronto Nationals, 4-2, last night before 2,000 falls fans, and in doing so kept within striking of the rampaging Dukes.

Kitchener matched stride for stride with the fast skating Dukes for the first two sessions, but tapered off in the last period and Marlboros ran in three goals for their winning margin.

Score In Second

The first period was scoreless and it was not until near the end of the second period that Shill clicked for the first marker of the game. Jimmy Primeau carried the puck down the ice and slipped a pass across in front of the goal, and Shill coming in fast bulged the net with a difficult shot.

Johnny McNeill increased this lead, when he took another of Primeau's passes to outguess Berner in the Kitchener nets and poke the disc into the net. Whitey Farrant followed this up with another goal after taking a pass from Bob Davidson to make the score 3-0.

Red Mitchell finally penetrated the superb defence set up by Andy Goldie in the Marlboro nets, firing a long shot which found its mark. After this break, Empires threw their whole team forward on the attack and Shill broke fast to coast in on Berner for his second counter of the game.

Star Regulars Absent

Chuck Roth, the clever centre of Kitchener and Lederman, their sterling defenceman were absent. Schiebel filled Roth's shoes very capably at centre ice and received plenty of assistance from Hock and Bobby Fellbaum.

As this was Shill's second game in senior ranks, he will be unable to return to the junior Dukes, but judging from his performance last night, he should experience little trouble in holding his own in the faster company.

Play At Fast Clip

Niagara Falls came back after their defeat in Hamilton on Tuesday, to show some of the remarkable speed of which they boast. Nationals also have their share of speedsters and as a result, the team put on a sparkling display [illegible] Cataract fans. Harvey McLeod gave the Sea Fleas the lead, when he rushed by himself and backhanded one past Esseltine, Maxie Kaminsky duplicated this shortly after the second period got under way when he worked his way past the National defence to score by the backhand route. Gordie Peterkin gave the homesters a lead when he captured a pass-out from George Hastie to slip the disc behind Goalie Ronnie Geddes.

Before the period ended Huggins had tied the score on an individual rush. The game was decided in the last period when Kaminsky and Kalbfleisch scored after snaring the rebound from "Chet" Steel's shots.

MORE VALUE FOR THEIR MONEY, IS DEMAND OF U. S. SPORT FANS

Old Sports Ballyhoo For Crowd Getting Only Hollow Shell in 1932.

DEMANDS QUALITY.

NEW YORK, Dec. 24 (A.P.) — The old sports ballyhoo, surefire crowd getter of a few years back, was only a hollow shell in 1932.

No longer the gullible creature of the golden era of 1921-28, Mr. John H. Fan, vintage of 1932, demanded full value for his money and scanned extravagant claims with a critical eye. He still was eager for amusement, but he demanded better quality and cheaper rates.

This turn toward a little discrimination on the part of those who pay the freight, was the outstanding development of the year in the opinion of many sports experts of U. S. who contributed to the 1932 Associated Press poll.

It was reflected, many observers pointed out, in a general scaling down of admission prices as well as in concerted efforts by promoters of both professional and amateur sports, to give the public what it wanted.

In a general way, the experts called attention to ten specific trends in sports during the year:

1.—Better short "sh'," meeting the demands of more discriminating fans.

2.—General economy in operations and reduced ticket prices.

3.—Rules legislation to safeguard or improve football and basketball.

4.—De-emphasis of college football with the accent on team pay.

5.—Decline of minor league baseball.

6.—Greater individual participation, especially in less-costly sports.

7.—Increase in golf play.

8.—Slump in professional boxing.

9.—Development of more interest in girls' athletics.

10.—Progress in some professional sports, especially wrestling and football.

Hockey Records

INTERNATIONAL LEAGUE.
London Tecs 2, Syracuse Stars 1.

O.H.A. SENIOR A
Marlboros 4, Kitchener 1.
Niagara Falls 4, Nationls 2

O.H.A. SENIOR B
Port Colborne 2, Fort Erie 1
Chatham 6, London East 2
Galt 2, Stratford 1
Hamilton 4, Brantford 2

O.H.A. JUNIOR.
Stratford 3, Kitchener 2

O.H.A. SENIOR A SERIES

	Goals						
	P	W	L	T	F	A	P
Marlboros	12	8	3	1	30	22	21
Niagara F.	11	6	3	2	28	20	16
Hamilton	9	6	3	0	22	14	14
Pt. Colborne	10	4	4	2	14	13	10
Kitchener	10	3	6	1	19	27	8
Nationals	9	3	5	1	18	19	7
xU. of T.	5	0	5	0	8	24	0

x—Double points counted when U. of T. plays.

INTERNATIONAL LEAGUE

	P	W	L	T	F	A	P
London	16	9	2	5	33	25	23
Syracuse	15	9	4	2	46	36	20
Buffalo	13	7	4	2	27	17	16
Windsor	15	6	6	3	29	36	14
Detroit	15	5	9	1	23	30	11
Cleveland	16	1	12	3	33	63	5
					191	191	

Goalie Is Injured In Madoc Ice Tilt

(Examiner Correspondence)

MADOC, Dec. 24. — Wednesday evening saw the first hockey game of the season at Madoc skating arena. An exhibition game was played between Madoc's stalwart and the Tweed team. Many of the prospective players of each team were tried out with a view to selecting the season's teams. During the first few minutes' play, Clinton Nickle, substituting as goalie for Tweed, was unfortunate enough to be knocked out by a flying shot from Henderson's (Madoc) stick. Striking him full in the face, smashing the bridge of his nose, Nickle was carried off the ice to the dressing rooms in an unconscious condition. Dr. Eagleson was hastily summoned and rendered first aid, after which Nickle was taken to the doctor's Surgery and his wound dressed, a stitch being required to close it. He was able to be removed to his home, where he is reported to be recovering as rapidly as can be expected. Resulting score, 3-2 in favor of Madoc.

Week-End Hockey

(By The Canadian Press)

TO-NIGHT
NATIONAL HOCKEY LEAGUE
Americans at Canadiens.
Chicago at Toronto.
Boston at Ottawa.
INTERNATIONAL LEAGUE
Windsor at Buffalo.
CANADIAN-AMERICAN
Philadelphia at Boston.
SUNDAY NIGHT
NATIONAL HOCKEY LEAGUE
Montreal at Rangers.
Chicago at Detroit.
INTERNATIONAL LEAGUE
Windsor at Syracuse.
Buffalo at Cleveland.
CANADIAN-AMERICAN
Quebec at New Haven.

Steele, who played for Malboro juniors last year, was making his first appearance before the Falls' Fans and worked well with Kaminsky and Shannon.

Do Big Leaguers Believe In Santa?

TORONTO, Dec. 24 (C.P.) — Christmas means just added labor for hockey's big leaguers this weekend, but don't think the boys are not in favor of a visit by Santa Claus. They have written to old St. Nick to make 1933 arrangements along these lines:

Toronto Maple Leafs.—A general 'flu epidemic among the Americans when they hit Toronto, or Toronto hits New York.

Montreal Maroons. — Another sharpshooter like Baldy Northcott.

Ottawa Senators.—Just a few more home games.

Montreal Canadiens. — Wings, wings, so the Flying Frenchmen can fly.

New York Rangers.—Continued good health for Messrs. William and Frederick Cook and Mr. Frank Boucher.

Chicago Black Hawks.—A watchful vigil over the personal safety of Charlie Gardiner.

New York Americans.—More of the Leafs and less of the Rangers, Bruins, Canadiens, Maroons, Senators, Hawks and Red Wings.

Boston Bruins.—Added power for the powerhouse.

Detroit Red Wings.—Somethings —"there must be something," says Jack Adams.

Black Hawks carry the heaviest Christmas burden. They meet the Leafs at Toronto to-night, then move on down to Detroit Sunday for combat with the Wings, who just a week ago surprised Border fandom by trouncing Boston. New York Americans play Canadiens at Montreal, and Boston visits Ottawa in the other Saturday contests.

Sunday night Maroons play the Rangers at New York.

Harvard Is Beaten By McGill 5 To 2

MONTREAL, Dec. 24 (C.P.)—The Crimson of Harvard to-day had bowed to the Red of McGill.

The two colleges last night played a second of a home-and-home exhibition hockey series, McGill winning 5 to 2. The first game, played at Boston last Saturday, resulted in a victory for the Canadian University by 4 to 2, and the round was McGill's, 9 to 4.

The New Englanders presented a well-knit defence, but only indifferent scoring punch. Each team scored in the first period. Captain Bob Saltonstall tallying for Harvard after Kenny Farmer had put McGill one up.

The Canadians were not headed after that. In the second period they punched in three goals; Nels Crutchfield, Robertson and Farquharson netting. The third period saw Milton Pruyn score Harvard's second goal and Jack McGill rapped in the concluding tally.

FIGHTS LAST NIGHT

(By The Associated Press)

ANDERSON, Ind. — Willard Brown, Muncie, Ind., knocked out Billy Baker, Cincinnati (9).

PITTSBURGH.—Frankie Goosby, Pittsburgh, knocked out Johnny Roberts, Huntington, W.Va. (2); Eddie Zivic, Pittsburgh, knocked out Jackie Coogan, Canton, On. (4).

Our Boarding House - - - - - - - - - - - - - By Ahern

Inside Sportin' Dope—By A. Wise Cracker

Mister Sporting Editor:

Well, Mac, as the folks what read this breezy household journal and the few what was at the rink know the lid was pried off of the local hockey season Tues. nite when the Campbellford lads hooked up with the local talent in a exhibition fracas. The game was a pretty fair opening fixture, both teams stepping on the gas as if they was in extra good fettle. Mister Wright's athaletes just did manage to cop the verdict by the odd goal in 9, as our soccer friends put it, but it was a tight squeeze, for they didn't have nothing, if anything, over the gang from our eastern suburb. In fact, the Campbellford crew was in front with about 10 mins. to go, and the boys had to put on a garrison finish to get in front, Mister Ted Lebarr galloping through the opposition to notch the winning marker. Mister Wright uncovered some good material, and if it can be turned into a team, there being quite a difference between the 2 things, why the Petes oughta give us a lotta entertainment during the winter nites. They open here next Fri. nite against Bowmanville, and the fans better put that date down in their note books because it should oughta produce a real snappy game of this here 1933 brand a hockey. The Bowmanville gang generally plays their best hockey right here in Peterborough, and the home fellows better not under-rate the Rubbertown galaxy.

The new rules didn't make much of a hit Tues. nite, although of course the teams ain't got on to the knack of forward passing like they will later on. Looks to me as if the amateurs might just as well go the whole hog and adopt the professional code with forward passing in all 3 zones. As for that new body - checking, everybody - behind - the - blue - line rule, I've seen riots caused by less than that. The idea that every invader whether he is in the play or not can be bumped off ain't the kind of thing that goes to make peaceful hockey. The bird that is 25 feet away from the puck and gets stood on his ear by some husky defender is quite likely to forget hisself and come up swinging, which will cause considerable wear on the hinges of the penalty box door. However, they've made the rules, so let them get bumped off by them.

Nothing much more of note this week. My old college chum, Mister Lefty Grove, has been acclaimed champ thrower of the American League for the past season, making 4 times in a row for the elongated left-hander. Mister Grove may not be as popular as some, but when it comes to whissing a horsehide covered projectile past a batter they still gotta take their hats off to the southpaw.

Another feature of the week was Mister Strangler Lewis, the aged grappler, tossing 2 grunt and groaners in succession on the same bill. Mister Lewis laid Mister Leo Pinetski, the Polish mountain, and Mister Sammy Stein, the Jewish rassler, like a coupla rugs, and whether that was under orders or not, it was enough to make the ancient 1 look like about the best of the crop.

Well, Mac, here's wishing you and all the customers the very happiest kind a Christmas, and don't forget the folks which ain't so lucky.

Sportfully yours,
A. WISE CRACKER.

Carpetball

Week's Results.

All Saints' No. 15, 11-8; St. Luke's No. 3, 7-7.

All Saints' No. 18, 8-10; K.O.P. No. 13, 13-11.

S.O.E. No. 1, 6-6; K.O.P. No. 8, 8-8.

A.O.F. No. 5, 13-7; W.O.W. No. 16, 8-8.

All Saints' No. 12, 9-8; St. John's No. 10, 6-10.

W.O.W. No. 4, 9-13; St. George's No. 11, 8-11.

Week's Schedule.

Tuesday, Dec. 27

K.O.P. No. 8 vs. W.O.W. No. 4. Referee, G. Matthews.

K.O.P. No. 13 vs. All Saints' No. 12. Referee, W. G. Howden.

Wednesday, Dec. 28

S.O.E. No. 20 vs. All Saints' No. 6. Referee, L. Bleasdell.

Friday, Dec. 30

L.O.L. No. 9 vs. St. Luke's No. 3. Referee, E. Cooney.

L.O.L. No. 19 vs. W.O.W. No. 16. Referee, A. Guppey.

St. George's No. 7 vs. St. John's No. 17. Referee, C. Wood.

St. George's No. 11 vs. All Saints' No. 15. Referee, W. G. Shiner.

St. John's No. 10 vs. A.O.F. No. 5. Referee, A. Hope.

St. John's No. 14 vs. St. George's No. 2. Referee, L. Worsencroft.

League Standing.

Team No.	P.	W.	L.	D	Pts.	Aver
12	30	18	10	2	38	.54
19	26	17	8	1	35	.50
17	28	15	10	3	33	.57
4	30	16	13	1	33	.51
9	24	14	6	4	32	.53
2	28	15	11	2	32	.52
8	24	14	8	2	30	.53
14	26	14	10	2	30	.52
6	26	13	13	2	28	.51
5	26	12	11	3	27	.47
1	30	12	15	3	27	.47
11	26	13	13	0	26	.56
13	28	12	15	1	25	.47
15	28	10	14	4	24	.45
3	30	12	18	0	24	.45
20	26	10	13	3	23	.49
7	26	9	13	4	22	.50
16	28	10	16	2	22	.42
10	30	10	19	1	21	.47
18	30	10	20	0	20	.45

Scout News and Notices

Members of 6th Peterborough (St. Peter's) Troop are all hard at work, it is learned, in studying for their ambulance badges. They are receiving first aid instruction under capable direction of Bob Flint, a member of the Troop Committee, who served in the War with an ambulance Division.

Scoutmaster Ernest Wolff has brought the entire troop through the tenderfoot stage, and is now pushing them ahead on the proficiency badge work. The ambulance badge is one that every scout should have. First aid knowledge can be put to good practical use almost every day.

It is the unflagging interest of such Scoutmasters that is keeping the organization on its feet. Recently the S.M.'s of St. Peter's and St. Luke's Troops got into a huddle, and an inter-troop meeting resulted over in the Scout headquarters.

Other troops might hold similar meetings with decided mutual advantage. There is nothing like getting to know the other fellow and to appreciate his point of view. An interchange of ideas is also made possible under such a system of meeting.

There has been some talk lately of the formation of a Scout Association Hockey League. Such a league did operate here some few years ago, but it died a natural death. This would seem to be a good time to revive interest in such sport among the boy scouts. The organization needs something of the sort to knit it together into a more complete whole.

Request for contributions to this column from Scoutmasters of the various troops, has gone practically unheeded, and it is hoped that it is not indicative of suspension of activity.

Any items of Scout interest will be gladly received for this weekly column, although contributors will bear in mind that "copy" must be in by not later than Thursday night of each week.

And now here's hoping every Boy Scout and Wolf Cub a "Merry Christmas and a Happy New Year."

The French as a rule eat nothing until midday except a roll with a cup of chocolate upon arising.

VICTORY OF SOMERVILLE IS FEATURE OF 1932 SPORT YEAR

Such is Opinion of Canadian Sports Writers in Vote to Determine Dominion's Greatest Athlete of Year.

(By Elmer Dulmage, C. P. Staff Writer)

Toronto, Dec. 24.—Sports writers of Canada today presented C. Ross (Sandy) Somerville of London, Ont., with a Christmas present — The title of Canada's greatest athlete for 1932.

Somerville

They found no difficulty in naming the silent linksman to the ranking position among Dominion athletes on the strength of his triumph in Septermber in the United States amateur golf championship. Other victors and near-winners in international sport competition were mentioned but none threatened Somerville's supremacy.

Wide-Open Field

Requested by the Canadian Press to submit choices this week, the newspaper writers took in a wide field as they picked out favored stars from as widely separated plaes of endeavor as boxing's battle pits and the football gridiron. But 43 of the 63 voters called Somerville.

The result was a distinct turnover from the choice by the Amateur Athletic Union of Canada early this month of Alex Wilson, Montreal middle distance star who finished second in the 800 metres at the Los Angeles Olympic games. Wilson received only four votes in the poll of sports writers.

In the country-wide vote, Jimmy McLarnin of Vancouver, fighting Irish welterweight who has feasted on plenty of champions and ex-champs without ever annexing a title for himself, placed second with five votes. Wilson and Dupcan McNaughton, Vancouver's Olympic high jump champion, each received four.

Others Mentioned

Seven other were mentioned, each getting a single ballot. They are Howie Morenz and Lionel Conacher, hockey players; Frank Turville, all-eastern backfield star of Hamilton Tigers, Canadian football champions; Torchy Peden of Victoria, king of North America's six-day bicycle racers; Horace (Lefty) Gwynne of Toronto, Olympic bantamweight boxing champion; Winnipeg's Frankie Battaglia, challenger for the world middleweight ring title and Giant Bobby Pearce of Hamilton, Australian who won his second straight Olympic single sculls title last summer.

The writers were permitted to vote for either amateur or professional athletes.

Colonel Adalberto J. Tejeda, former governor of Vera Cruz and storm centre of the difficulties between agragarians and the federal government, who is now seeking the presidency of Mexico on the radical Socialist ticket. Colonel Tejeda recently conferred with General Plutarco Calles, Mexico's strong man, at Mexico City.

That Christmas Be Merry - And Your New Year Happy and Prosperous Is the Sincere Wish of Jack Primeau

Greetings

We take this opportunity of extending to you our Thanks and may we at this season offer our Sincere Good Wishes for your Happiness and Prosperity.

SELKIRK MEN'S SHOP

OUR WISH TOO-

May the first Christmas Blessing—Peace and Goodwill—brighten this, the best of all holidays, and remain with you during the New Year to follow, is the sincere wish of—

Grafton & Co., Ltd.

Men's and Boys' Clothing from Maker to Wearer

"Babe Didrikson Delights In Publicity," Says A. A. U. Head

CAPITOL THEATRE

"MADISON SQUARE GARDEN"

with

JACK OAKIE MARIAN NIXON
THOMAS MEIGHAN ZASU PITTS

A Paramount Picture

LAST TIMES TO-NIGHT 7.00 - 9.00

1932

A Merry Christmas

and may we contribute much to your happiness throughout the Coming Year

1933

—Capitol Management and Staff

GREAT HOLIDAY ATTRACTION

MONDAY — TUESDAY — WEDNESDAY
3 — BIG DAYS — 3

REGULAR PRICES AT HOLIDAY MATINEE

The public has a word for them: "RIOTOUS!"

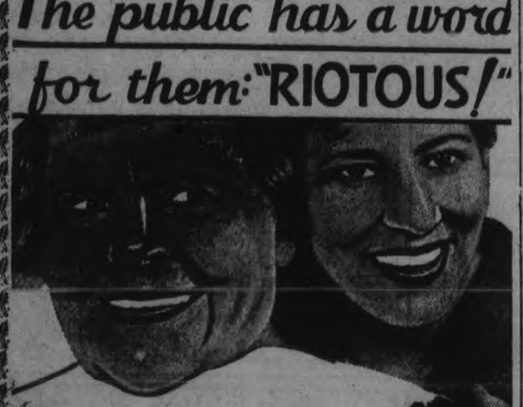

But it takes a whole dictionary full of words to tell just how funny those "Caught Short" girls are now!

Marie DRESSLER
Polly MORAN

IN (WHAT THIS COUNTRY NEEDS)

PROSPERITY

with ANITA PAGE
NORMAN FOSTER
A SAM WOOD production

A Metro-Goldwyn-Mayer PICTURE

Side Show Mystery | Silly Symphony | News

BARNSTORMING DURING SUMMER IMPROVES HOCKEYISTS' PLAYING

Northcott, Dutton, Thomson and Ripley Going Great Guns This Schedule.

SOFTBALL OR BASEBALL.

CALGARY, Dec. 24 (C.P.)—As a baseball team Red Dutton's "Pucksters' may not compare with the New York Yankees, but last Summers barnstorming through Alberta towns seems to have made better hockey players of most of them. The squad, composed of professional hockeysts played baseball or softball, just as the opposition asked. Performing in their colorful hockey sweaters of nearly a dozen varieties, they drew many followers of the Winter sport to the bleachers along with the fans who wanted to see them play ball.

Against Albertas senior amateur softball champions the pucksters played 16 innings to a scoreless tie. Baldy Northcott was on the mound and fanned 15 men. During the full game he allowed only one hit. He has shown greatly improved form this year with the high-scoring Montreal Maroons, and is now well up in the point-standing.

Behind the Plate

Red Dutton, manager of the team, was catcher in many of the games and in the rest he played second base. Although not as spry as he was a few years back, Dutton holds a regular berth on the defence of the New York Americans.

Tiny Thompson, Boston Bruin goal-keeper, shed his hockey pads and played first base. His Summer of baseball may have improved his form, for this year he is playing far better than he did last.

Paul Thompson and Vic Ripley, both members of the Chicago Blackhawks, were on the team and both are going just as good if not better this season than they did last. Thompson is right up with the leaders in the American section of the National Hockey League.

Gainor Much Better

Another member of the pucksters who is getting more goals this year than he did last is Dutch Gainor. ven though he was in the Doldrums all last season with the New York Rangers, this year on the Ranger farm, the Springfield Indians, he is very close to the top of the Canadian-American point standing.

Other minor leaguers who played on the Pucksters are doing just as well as Gainor. These include Sam Timmis, lanky goalie of the St. Paul Greyhounds, Lorne Carr, forward of the Buffalo Bisons, Stew Adams of the Syracuse Stars, Joe McGoldrick, defence star of the New Haven Eagles and Red McFarlane of the Cleveland Indians.

On a baseball diamond this aggregation might not even score a run in a game with the Boston Red Sox, but they are now all giving top-notch performances with their various hockey teams. Doubtless baseball is responsible for it.

You will find many things in the Classified Ads. of The Examiner.

TEXAS "WONDER" KNEW RULES CONCERNING AD ENDORSEMENT

Avery Brundage Defends Charges Against Amateur Athletic Union.

CAPITALIZE ON PUBLICITY.

(By Charles Dunkley—A.P. Sports (Writer).

CHICAGO, Dec. 24 (C.P.).—Maybe the Greeks were right after all. Avery Brundage, president of the U.S. Amateur Athletic Union, sighed to-day as he read the latest episode of the Mildred "Babe" Didrikson case.

"You know, the ancient Greeks kept women out of their athletic games," he recalled. "They wouldn't even let them on the side lines. I'm not so sure but they were right."

Defends A.A.U.

With that he sailed in to defend the A.A.U. and its rules of amateurism which have been bombarded heavily since Miss Didrikson was suspended on a charge of professionalism, and then reinstated.

"I'm tired of all these charges that the A.A.U. rules were too ambiguous," President Brundage said. "The entire situation is covered in Rule Five in two and a half pages, which set up the whole amateur definition and rules of disbarment. Miss Didrikson knew all about it a year ago. At least the club to which she belongs down in Dallas, Tex., wrote us when the subject of advertisement of a certain milk concern came up.

"Originally, the rule called for disbarment when any amateur athlete endorsed bats, skates or similar articles. Later some of our star swimmers started endorsing a certain brand of cigarettes and the rule was modified to provide that no product of any kind could be endorsed.

"The whole story of the Didrikson case has not been told. I regret to say that she is a girl who delights to see her name in the papers and she is attempting to capitalize on her present publicity. She has been badly advised."

Miss Didrikson, the one woman track team of Olympic fame who was supposed to have arrived in Chicago from St. Louis yesterday, was among the missing to-day. She failed to arrive in Chicago, at least, the reporters and photographers failed to find her, and she was reported to-day to be "on her way west" to make a series of motion pictures.

Presentations Made Friday Night Club

A real festive atmosphere permeated the Friday Night Supper Clubs dinner hour at the Y.M.C.A. last evening, where a special menu that included turkey, was dished up for the occasion.

On behalf of the club members gifts were presented by Graham Eastwood to the young ladies who assisted at the tables throughout the season. Suitable response was made by Miss Edyth Cottrell.

C. A. Salmonsen and G. H. Roper were also the recipients of gifts from the club, the presentation being made by Terry Hall.

From the big Christmas tree, toys were handed out to the club members contributing much to the fun and enjoyment of the evening. The toys were provided by the club and are to be donataed for distribution to needy children.

The Hoodoos, high rock farmations along Bow River, near Banff, Alberta, are one of the interesting sights in Rocky Mountain Park.

Here are the

WINNERS

in the

Webster Cigar CONTEST

FOR NOVEMBER

$500.00 in cash prizes

Here is the total number of cigars on which excise duty was paid in Canada during November, according to the official Revenue Returns: 14,071,178.

The following having the nearest correct estimates are the winners:—

1st Prize $200.00	14,071,181	A. M. Rolle, 513 Roselawn Avenue, Toronto 12.
2nd Prize $100.00	14,071,170	R. Marcotte, 2389 Desjardins, Montreal.
3rd Prize $ 50.00	14,071,191	A. Kernares, 5806 Main Street, Montreal.
4th Prize $ 25.00	14,071,222	F. Lafrance, 6311 St. Denis, Montreal.

25 Prizes of $5.00 each, to the following who sent in estimates varying from 14,068,732 to 14,100,112.

E. J. Callahan, 4655 DeErablos, Montreal; F. F. Bent, 36-C Ahrens Street, W., Kitchener, Ont.; T. Richards, 541 Main Street, E., Hamilton, Ont.; Miss M. Francey, 97 Mark Street, Toronto, Ont.; Lucien Dion, 1632 Lagauchetiere East, Montreal; R. A. Cleary, 367 Stewart Street, Ottawa, Ont.; Lem J. Bedour, 18 Shakespeare Street, Stratford, Ont.; T. Munden, 244 Westmount Avenue, Toronto, Ont.; Clarence N. Werner, 83 Queen Street, S., Hamilton, Ont.; W. S. Latour, 188 Charlotte Street, Ottawa, Ont.; Thomas McDonald, 71 Houghton Avenue, S., Hamilton, Ont.; Roy Burkholder, Morrisburg, Ont.; Emile Clement, 4593 St. Dominique, Montreal; Marcel Trudel, Chateau d'Eau, Lowetteville, Que.; L. D. Pearcey, 93 Fairlawn Avenue, Toronto, Ont.; I. Murphy, 253 Park Row S., Hamilton, Ont.; George Laturney, 38 Clarence Street, Kingston, Ont.; J. Rolland Trudeau, 5784 Second Avenue, Rosemount, Montreal; F. G. King, Hornepayne, Ont.; Arthur J. Bertrand, 1396 St. Catherine St. W., Montreal; H. M. Lowen, Winkler, Man.; Fred Fuoco, 216 Bessarer Street, Ottawa, Ont.; A. E. Fead, 97 Bleecker Street, Toronto, Ont.; Frank M. Moore, Eagle House, Weston, Ont.; Larry S. Douglas, 561 Jarvis Street, Apartment 6, Toronto, Ont.;

ANOTHER CONTEST is now under way. ANOTHER CHANCE for you to win a share of the $500.00 in CASH PRIZES given away for the nearest correct estimates of the total number of cigars on which excise duty will be paid in Canada during December.

Each and every estimate must be accompanied by FIVE WEBSTER CIGAR BANDS and mailed on or before midnight, December 31st, to WEBSTER CIGAR CONTEST, P.O. Box 1080, Montreal.

Webster Cigars NOW 5¢

SPORTS Day by Day

HOCKEY—BOWLING—BOXING
BASKETBALL — OTHER SPORTS

(By C.J.P.)

Merry Christmas, Folks! The Sports Department of this paper is extending hearties wishes for a happy Xmas to athletes of the city and district, as well as to fans and followers of the various games, and to all those who read our stuff. This is one time, at least, when we're all in agreement; so Merry Christmas, folks!

* * * * * * *

Here's a letter we received yesterday which might be of interest to hockey teams of the surrounding district: "Dear Sir—The annual meeting of the Ontario Rural Hockey Association will be held in the Iroquois Hotel, Galt, on Saturday evening, December 31st, at eight, for the purpose of organizing, drawing up rules and making plans for the coming season. As you already know the O.R.H.A. has now an associate affiliation with the Ontario Hockey Association, and competes for the Premier George S. Henry trophy.

* * * * * * *

"We are anxious to have your delegation present and take part in the organization, as we are desirous of having a representative slate of officers and executive members. We need workers who will organize their district thoroughly, already several leagues have signified their affiliation.

* * * * * * *

"Let's make this a banner season for this young organization which has but one point in view, and that is endeavouring to give the rural boy an equal chance to develop his sporting ability with fair competition of his own calibre. Rural sport is in for a big season, but co-operation is needed in all sporting activities. Remember the time, place and date and bring along somebody whom you want elected as an officer. An amendment to our rules will also be welcome. Start the New Year right, yours in sport, Lorne Johannes (signed), secretary O.R.H.A."

* * * * * * *

Up this way in Ontario, it seems to us that the rural teams are pretty well matched, and the players aren't thrown in against unfair competition. The only kick we have, and this applies to plenty of cities like Peterborough as well as the villages and hamlets—and that is keep natural-ice groups apart as much as possible from those with artificial rinks. And in the O.H.A. playdowns, if at all possible, group winners which have been playing on natural ice should first meet t oeliminate each other, giving them so much more time and practise before eventually being tossed in against a team of players with four or five months ice-work behind them.

* * * * * * *

The Peterborough Intermediates didn't play the Maroons in Campbellford last night, being notified in the afternoon that the ice was out and the flood in. Tough luck, Maroons, who were figuring on a practise game and a good gate. The Petes hope to be back on ice the first of next week and continue their hard drilling with the O.H.A. opener just a couple of leaps and a bound ahead. And the juniors also want another good week's workout before they'll figure themselves set to start their '33 campaign. Come on, ice, get hard.

* * * * * * *

Amateur hockey is sweeping the Eastern States, drawing crowds up to 11,000 in place like New York, Boston and towns in the midwest like Chicago and Detroit. They have juveniles, junior and senior city leagues on a scale comparing with Toronto or Montreal and outdrawing them by far. Many of the star teams are built around Canadian players, while Canucks for the most part coach in these loops. This is the reason for the C.A.H.A.'s recent order to Canadian amateurs to quit the States or be barred from the Association for a year. * * * * * * *

However, the U. S. officials and the Canadian-born hockey players over there are not worrying much over this order. They claim it is nothing new, and why should the boys return? They're getting more hockey than they would in the overcrowded Canadian leagues, it's plenty close, played under the best of circumstances and before crowds that even the N.H.L. clubs envy. Recently a crowd of 12,000 witnessed an outstanding amateur performance in Madison Square Garden. And a North Bay hockey official, writing to a Toronto paper yesterday, asked them why force the boys to come home and live on their parents in times like these when they've got work in return for playing hockey across the line. That pro-amateur question won't stay unanswered, regardless of the A.A.U. of C.

* * * * * * *

Seven Cowan A. C. fighters and another local boy are taking part in Bill Wellman's introductory boxing show in the Norwood Armouries next Tuesday. Here's the lineup: Jack McIlmoyle vs. Joe Burt; Joe DeNoble against McCarthy; Ray Harding vs. Gord Puffer; Reg. McMillan and Art Gundale; Scotty Keith against Hennessey; Fred Spencer and Kid McCoy; Bat Nelson vs. Jack Chamberlain; and Dutch McIlmoyle going on in the final against George Smith of Campbellford. This card should go over okay in Norwood.

* * * * * * *

Sport fragments: Chapter 8 of the Episode of Babe Didrikson includes her sudden re-instatement by the Southern Amateur body, which had suspended her after she threatened to turn pro; and her refusal now to be re-instated; the story will be continued . . . . It seems on a recent vote that Sandy Somerville is considered the hotcha by sports editors in the matter of being Canada's outstanding athlete in the past year . . . . Jack Johnson, Mike Donlin, Szybyzko, Tom Sharkey, Ryan and Billy Papke (he K. O'd. Stan Ketchel) and other famous sport stars of yesteryear are shown at the Capital tonight in the picture Madison Square Garden.

Regent

Two Days Only TO-DAY and for THE HOLIDAY

Three Shows Daily—Matinees 2.30; Nights, 7 and 9 o'clock. Low Prices with Quality Entertainment. Matinees 10c, 25c. Nights 15c, 25c, 30c

Buck changes his steed for a fire buggy and burns up the track in a racing story that travels faster than time.

Comedy. The Mystery Trooper. News.

STARTS TUESDAY

THE LOST SQUADRON

MORTAL EYE NEVER BEFORE WITNESSED ITS LIKE.

with RICHARD DIX
MARY ASTOR—DOROTHY JORDAN
JOEL McCREA—HUGH HERBERT
ROBERT ARMSTRONG—ERICH VON STROHEIM . . . Directed by GEORGE ARCHAINBAUD

RKO Radio Pictures

A LOVE STORY THAT FIRES DRAMA WITH THE HUMAN SPARK!

LONDON HOLDS UNBEATEN MARK INTACT TO-DAY

Tecs Vanquish Stars 2-1 In Latter's Attempt to Regain League Lead.

SPARKLING DISPLAY.

TORONTO, Dec. 24. — (CP) — London Tecumsehs' unbroken record of wins before home-towns is still intact today, despite the determined attempt of Syracuse Stars to mar it. Vanquishing the Stars 2-1 last night, London successfully thwarted Syracuse's big to regain possession of the league leadership, which they relinquished to Tecumsehs during the past week.

The win increased London's margin to three points, but whether this is sufficient to enable them to hold the lead during their approaching week's layoff is problematical, as Syracuse are down for three games during that time and may pick up sufficient points to forge to the front.

Sparkling Display

There was little difference between the teams as they put on a sparkling display before a capacity crowd of 3,500 fans. A goal in each period constituted the scoring and despite the heavy bumping, the game was fairly clean. Eleven penalties were handed out, Syracuse drawing six of them.

Harold Hicks staged a solo sortie after six minutes of play to beat Benny Grant for the first goal and gave the Tecs a lead which was increased in the next period when Tory Gregg scored on a pass from Eric Pettinger.

London played careful hockey after gaining this lead and the visitors stormed Herbie Stuart's citadel with three and four-man attacks. Sparky Adams finally found an opening in the hitherto impregnable Stuart Armour after 16 minutes had been played in the final frame. This marked the first time Stuart had been beaten in four games.

Greetings

I take this opportunity of extending to you my heartiest thanks and wish you and yours a very MERRY CHRISTMAS, abundant health, happiness and prosperity during the coming year.

LOUIS GREEN
432 George St.

Hearty Greetings

FOR CHRISTMAS AND THE NEW YEAR

IN extending to you our Sincere Good Wishes for a Christmas, measure full, heaped up and overflowing with Yuletide cheer, we also hope that in the New Year all may experience the supreme blessing of good health, wealth and happiness.

Riley & Hickey
AND STAFF Limited

JIMMY SKUNK SHAMES PETER RABBIT

The more Peter Rabbit brooded over his lack of a white coat in winter like that of his cousin, Jumper the Hare, the more convinced he became that Old Mother Nature was not fair. Little Mrs. Peter was shocked. Yes, sir, she was shocked, when Peter called Old Mother Nature unfair, for little Mrs. Peter, like all the other Quaddies, believed that Old Mother Nature gives to each that which is best for them. So little Mrs. Peter was quite upset and begged Peter not to say a thing when others were about. Peter just grumbled and wouldn't make any promises.

So Peter made things very uncomfortable in the dear Old Brier Patch where usually there is such an air of comfort and happiness. He quite disgusted little Mrs. Peter as he brooded and brooded over something which all the brooding in the world wouldn't change one particle. Wasn't it silly of him?

One morning Jimmy Skunk happened along. Of course, he saw right away that something was wrong with Peter. His eyes twinkled "Good morning, Peter," said he. "You seem to have something weighing mighty heavy on your mind. Anything the matter with Mrs. Peter?"

"No," replied Peter.

"Anything the matter with any of the children?" asked Jimmy.

"No," replied Peter.

"Anything the matter with yourself?" asked Jimmy.

"No-o," replied Peter, hesitating a little.

"My, my, my, this is serious!" exclaimed Jimmy. "Nothing the matter with Mrs. Peter, nothing the matter with any of the children, nothing the mater with himself, and yet here is my old friend, Peter Rabbit, looking as if the world were upside down and he had quite fallen out of his place in it. My, my, my. I think I shall have to go consult Old Mother Nature and see if she can find out what the trouble is."

"Anything the matter with any of the children?" asked Jimmy

At the mention of Old Mother Nature blurted out the whole thing. He told Jimmy just what he thought of Old Mother Nature—how unfair he considered her. "Jumper and I are just alike excepting in size. We have the same enemies. Why should he have the protection of a white coat in winter and I not have it?" he concluded.

Jimmy shook his head reproachfully. "Peter," said he, "I'm ashamed of you. I certainly am ashamed of you. You are the very last one I would have suspected of thinking Old Mother Nature doesn't know what she is about. I certainly am ashamed of you. You know just as well as I do that she never gives a thing to any one unless it is really needed. She has given Jumper the Hare a white coat in winter because he needs it. Without it he would have nothing, but those long legs of his to get him out of danger, and you know very well that Old Man Coyote and some of his other enemies can run quite as far as he can. Now you are so small that you can slip into all sorts of places, hollow logs, holes in the ground, and under old stumps, bramble-tangles, places of safety that Jumper cannot possibly get into. And here you are moping about filled with envy because Jumper has something you haven't and don't need. Shame on you, Peter! Shame on you!"

Peter hung his head. Suddenly he saw the truth. He saw that what Jimmy Skunk has said was so. He had no real need of a white coat, while Jumper had. He lifted his head and looked Jimmy Skunk straight in the face.

"Jimmy," said he, "I'll beat you across to the Green Forest, and on the way we'll forget that there ever was anybody so silly as I."

(Copyright, 1932, by T. W. Burgess)

Helping Himself

TORONTO, Dec. 23 (C.P.)—George White went into a downtown store. He stole "For Sinners Only," the book which tells of the work of the Oxford Group.

"I was attracted by the title," he said. "And a man who would steal a book like that is either crazy or drunk."

After hearing of White's family, the Magistrate was touched. "All right, I'll give you a chance. Remanded for sentence. And take the book with you. I'll pay for it."

Wishing all a Very Joyful Christmas, and may your New Year abound with Health and Happiness

A. V. LILLOW
330 GEORGE ST.

Holiday Greetings

HORIZONTAL

1 Cheerful.
5 Tomorrow.
13 Chill.
14 Luster.
15 Edge of a roof.
16 Monument in memory of the dead.
17 Heals.
18 Surface measure.
19 Astringent.
21 Smaller.
23 Saliva.
27 Essays.
31 Pertaining to the Alps.
32 Folding bed.
34 To place in line.
35 To doze.
36 Rare metallic element.
39 Marble.
40 One row of a series.
42 Secretary of the U. S. Treasury.
43 To measure.
44 Hoisted taut up.
46 Organ of sight.
47 Telegraphed.
48 Midday.
50 Observed.
52 What is given this night?
55 Handsome.
59 To wander over.
60 Dainty foods.
62 Falsifier.
63 Is indebted.
64 To ignore.
65 Disagreeably sharp.

Answer to Previous Puzzle

T	A	G	S		S	C	H	L	E	I	C	H	E	R
R	U	L	E		A	R	I	A		S	H	O	R	E
A	R	I	D		W	A	R	T		L	A	P	I	S
N	A	B	A	L		W	E	T	H	E	R			
S		T	I	P		D	I	E	T		S	A	I	
P	A	C	I	F	I	C		C	R		M	O	W	N
O	L	I	V	E		H	O	E		S	A	L	E	S
S	A	T	E		G	O		S	U	C	C	O	S	E
E	R	E		P	U	R	S		S	U	E		N	
		M	A	N	I	A	C		D	R	A	W	S	
R	E	D	E	S		A	J	A	R		A	R	E	A
A	L	O	E	S		M	O	R	A		T	I	N	T
H	I	N	D	E	N	B	U	R	G		E	L	S	E

VERTICAL

1 Door rug.
2 Self.
3 Queer.
4 Payment back.
5 Constant companion.
6 Pronoun.
7 Roll as of film.
8 An insertion.
9 Boneset.
10 Blemish.
11 Hail.
12 Ocean.
14 Froth.
20 Breathing organ.
22 Counterfeit.
23 Gift giver.
24 Flat fold.
25 Higher in place.
26 Plant symbolic of this night.
28 Bishop's cap.
29 Growing out.
30 Stitched.
32 Pertaining to a client.
33 Tree.
37 Verb.
38 You and me.
41 Washes lightly.
43 To combine.
45 Author of the "Raven".
47 Tiny.
49 One time.
51 Otherwise.
52 —— and con?
53 Line.
54 Night before.
56 Help.
57 To scold.
58 To attempt.
61 Seventh note.

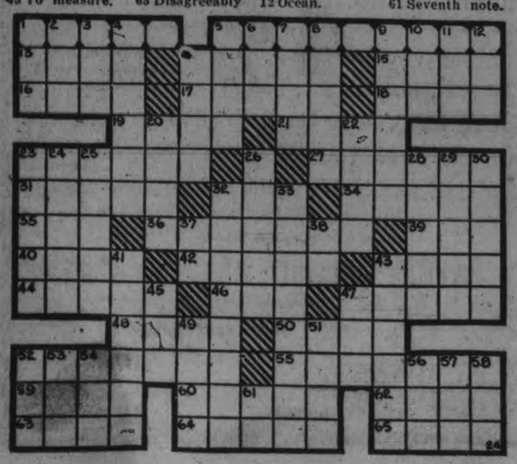

MUGGS McGINNIS — He Who Laughs Last— — By WALLY BISHOP

HIGH PRESSURE PETE — Merry Xmas — By GEORGE SWAN

TILLIE THE TOILER — By Russ Westover

BRINGING UP FATHER — By George McManus

BOBBY THATCHER — By George Storm

want ad section WHERE BUYER & SELLER MEET want ad section

WANT AD. RATES

Cash 1 cent per word or figure per insertion.

Minimum Charge 25c for Any Advt.

If Charged 1½ cent per word or figure per insertion.

Phone We will call for your ad. and give you the cash rate. **1600**

CHARGES:

Card of Thanks	50c
In Memoriam (up to 3 inches)	75c
Over two inches, per inch	50c
With black border, extra	25c
Birth Notice	50c
Death Notice	50c
Locals (Back Page, per inch	$1.00
Black Local (Back Page) per in.	$1.40

Index to Examiner Classified Want Ads.

Agents Wanted	L
Boarders Wanted	F
Business Opportunities	K
Cottages, Summer Resorts	E
Chiropractors	U
Dressmaking	Z
Employment Wanted	J
Female Help Wanted	H
Found	N
For Sale: General	A
For Rent—General	C
To Rent: House and Apartm'ts	B
General Notice	T
Help Wanted: Male or Female	X
Personal	R
Poultry For Sale and Eggs	P
Radio	I
Real Estate For Sale	D
Situation Vacant	V
Livestock	O
Lost	M
Male Help Wanted	G
Salesmen Wanted	Y
Used Cars For Sale	S
Wanted: General	Q

Important!

In requesting us to call for your ad, the order must be phoned before 12 noon in order to insure it being inserted on the same day.

a For Sale—General

BROWN FOX FUR. APPLY W. ROberts, 164 Charlotte. dtf-7212A

CHRISTMAS TREES, ALL SIZES, 25c up, Delivered. 376 Stewart. 'Phone 518. 12d148-7687A

SIDEBOARD, CHEST OF DRAWERS, Dining Tables. Any person having Lamps or Odd Pieces of Toilet Sets, or any Shotguns to Sell, send them to 84 Hunter Street. 'Phone 1958W.

CANARIES, GOOD SINGERS. 'PHONE 1247J. 3d-149-7831A

LARGE TRUCK LOAD ABSOLUTELY Dry Mixed Wood, $2. 'Phone 278. 11d-153-7812A

MIXED WOOD, CUT, $2; HARDWOOD, Cut, $2.50 Truck Load. Stephenson, 3865W. 2d-148-7861A

CANARIES, BARGAIN PRICES. 'Phone 3623J. 3d-148-7859A

DRY BODY HARDWOOD, CUT 12", $2.50 per Load, Delivered. We also Cut 4-ft. Wood, 75c per Cord. 'Phone 2066W. 3d-148-7866A

DRY BODY HARDWOOD, 16 INCHES or 12 inches, $6.00 per Cord. Dry Mixed Wood, $5.00 per Cord, Delivered. 'Phone 27, Warsaw. 6d-152-3722A

LARGE GATE SAWING MACHINE. Write Box 103, Omemee. 3d-149-7872A

CHRISTMAS TREES, 25c UP. 'PHONE 182. 3d-148-7879A

SPIES AND KING APPLES, $1.00 Bushel (Sprayed). 'Phone 595W. 2d-149-7398A

HEATED APARTMENT, FURNISHED or Unfurnished. 389 Queen. 3d-148-7871B

b For Rent—Houses and Apartments

HOUSE, 408 BELMONT AVENUE (corner Belmont and Weller). Apply 437 George Street. dtf-2139B

COSY BUNGALOW, 600 HARVEY Street. First February. 'Phone 484 ring 2-1. 3d-149-7884B

APARTMENT D, NOVA SCOTIA Apartments. Possession 1st November. Apply 437 George Street dtf-B

HEATED APARTMENT, IN GRAND Central Building. Possession arranged. Apply 437 George Street. tf-B

BUNGALOW FOR RENT, DESIRABLY situated in the West-end. Possession can be arranged. Apply 437 George Street. dtf-2418B

HOUSE, NO. 336 RUBIDGE STREET, now being redecorated throughout; new oak floors and hot water heating. Apply 437 George Street. dtf-B

HOUSE, IMMEDIATE POSSESSION; reasonable. Apply Box 602, Lakefield. 3d-149-7893B

HOUSEKEEPING ROOMS, NEAR Collegiate. 106 McDonnel. 3d-150-7899B

ONE OR TWO LARGE, BRIGHT, Housekeeping Rooms, Partly Furnished and Heated. 735 Water. 2d-149-7902B

c For Rent—General

FOR RENT — STORE AT 136 HUNter Street. Immediate possession. Apply 437 George Street. dtf-1712C

GARAGES TO RENT—CONVENIENT to Downtown Offices and Stores. Apply 437 George Street. dtf-1092C

STORE, NO. 173½ SIMCOE STREET. Immediate possession. Apply 437 George Street. dtf-1397C

GARAGE, CENTRAL, $2 PER MONTH. 'Phone 1265M. 3d-148-7873C

f Boarders Wanted

LARGE ROOMS, SUITABLE FOR Two, with or without Board. McDonnel Street (opposite Collegiate). Telephone 3217M. 3d-148-7676F

WELL HEATED, CLEAN, FURNISHed Rooms, good Board; reasonable; all conveniences. 'Phone 1245J. 3d-148-7874F

g Help Wanted, Male

HOW TO GET A GOVERNMENT Job. Free Booklet. The M.C.C. Ltd., Toronto (10). 5d-3,10,17,24,31-3456G

j Employment Wanted

YOUNG MAN OF GOOD EDUCATION, experienced in Automotive Parts, good on delivery; will give good Chevrolet Car free to party supplying position of fair remuneration. Write Box 7860, Examiner. 1d-148-7880J

m Lost

TIRE AND RIM, 29x5. PHONE 1053J. 2d-148-7887M

SUM OF MONEY, $45, BETWEEN Princess and Chamberlain Streets. Reward. Finder please leave at Examiner. 2d-148-7891M

ON CHARLOTTE STREET, 2 KEYS, in Small Leather Case. Reward. Finder please leave at Examiner. 2d-149-7895M

r Personal

PRIVATE KINDERGARTENS PAY. Advice given free by the Canadian Kindergarten Institute, Toronto (10). 5d-3,10,17,24,31-3457R

t General Notice

ELECTRICAL WORK DONE NEATLY and cheaply; qualified for all classes of work. J. W. Gimblett. 'Phone 2464W. 470 Bolivar. 6d-15,17,19,21,23,24-7745T

FARM FIRE INSURANCE

PROTECT YOUR PROPERTY IN Canada's Largest Mutual Fire Insurance Company—The Wawanesa. Yearly Premium. 'Phone or write, Donald Potter, 505 Dickson Street, Peterborough. 'Phone 3396. 3d-16,21,24-7767

Advertise in The Examiner

R. McCULLOUGH HEADS LEGION

Officers Elected For 1933—Committee Named for Distribution of Christmas Hampers.

GOOD YEAR'S WORK.

(By Examiner Staff Correspondent)

CAMPBELLFORD, Dec. 24.—Featuring the annual election of officers for the year 1933 of the Campbellford Branch, Canadian Legion 103, Reg. McCullough was elected president for the coming year 1933. Reg. McCullough was elected president for the coming year. Other officers are: First vice president (Warkworth) John Mallory; second vice president, E. H. Lewis; secretary (acclamation) G. A. Ironside; treasurer, (acclamation) A. G. Thompson; executive, Major J. M. Bygott, J. D. McEachern, G. H. Free; auditors, (acclamation) C. P. Shepherd, G. H. Free. Committees and other members to the executive will be appointed at the January meeting when the installation of the new officers will be held.

The meeting was largely attended and presided over by J. D. McEachern and F. Clark, retiring president and vice president.

A donation of $8 was handed to the Legion from the Percy W. I. by K. Zufelt and gratefully acknowledged by the meeting. Matters relative to the relief question were discussed and in this connection the secretary was authorized to write a letter of appreciation to Mrs. H. T. Cowell and members of the Sunshine Club for the gift of $16.18 from the proceeds of the sacred conert and also for the many donations of fruits collected by them and handed to the Legion. This will be used in their relief program.

In this connection a committee consisting of Major J. M. Bygott, G. A. Ironside, A. H. McKeel, C. Kellogg, G. C. Bromley and C. B. Williams was appointed to look after the distribution of Christmas hampers.

Reporting on the year's work, Mr. McEachern stated that approximately $4,500 had been handled by the local branch of the Legion this year for the relief of ex-servicemen, out of which $2,897.71 were pension awards. In addition to this the membership now stands at 109.

CHINESE "TONG" AIDS U. S. POLICE

Cooperation With Authorities to Find Slayer Averts Family War.

FIRST MOVE OF KIND.

SAN FRANCISCO, Dec. 14.—For the first time, a family group, or "tong", has openly co-operated with the authorities in Chinatown here to cause the arrest of one of its members, wanted for murder. And there has not been, and probably will not be, any "tong war" as a result of a killing here last month.

Not long ago, a killing in Chinatown meant retaliation by the family group of the man killed. This sort of thing would go on until some other group could bring the warring elements together and arrange a financial settlement.

The present case dates from Nov. 1, when a blackjack game was in progress on Stockton Street. A quarrel broke out between two members of the most powerful in Chinatown, made up of the Quons, the Jungs, the Chews and the Lews or Lows. Wong Woo Lip intervened. Lew Mong June, the authorities were told, invited Wong to step outside. When the police arrived, Wong was lying dead on the stairs. Lew was not to be found.

Then the Chinatown Peace Society met. The Chinese talked it over. The Grand Jury indicted Lew. Leaders of the four families promised co-operation. Lew was arrested in New York with their aid, and his trial starts on Jan. 9.

A police expert said there probably will be a financial settlement of about $7,000 no matter how the trial comes out.

BRITISH ARE BUILDING ON FIRM GROUND

Charles Shaw, Manager of Ovaltine, Returns From European Trip.

COMPANY PROGRESSING.

Britain is Facing Her Great Problems With Steadiness.

With confidence renewed by contact with the sturdy and unshaken spirit pervading British business, Charles Shaw, general manager of the Peterborough branch of A. Wander Limited, recently returned from a trip to Europe where he visited the company's headquarters in London and Paris, and also in Berne and Meuenegg, Switzerland.

"A dominant impression from my trip," Mr. Shaw said, "is that the British people are building on the economic structure that has been established throughout the years. The foundation is deep and broad, and one realizes that they are old in an experience that has been gained in centuries of living and meeting the changes which time brings about. There is faith and assurance that Britain is the heart of the Empire, and although their problems are tremendous they are facing them with a steadiness that has a tonic effect on one coming from a younger country.

Business Is Growing

"The business of A. Wander Limited is growing. The evidence of this progress is found in the reports which I heard at the different headquarters I visited. Our Chicago organization is expanding, and the company has added new poultry and dairy farms to their properties in England and on the continent. The company has not followed the crowd and we are profoundly grateful for the volume of business this year, and pleased to be in a position to work along with the wholesalers and retailers in assisting them in a small way to share in the prosperity which it has been our privilege to enjoy."

Mr. Shaw stated that A. Wander Limited is an organization that strives to operate according to the golden rule, and looking back over its growth since 1865, with the eleven factories comprising its chain, and selling activities in fifty-four different countries, experience proved that it paid to carry on business along those lines.

"It is quite noticeable that where the Wander organizations exist in different parts of the world there is an accompanying prosperity for the farming industry because in all the plants of the company a great quantity of fresh eggs and fresh, full cream milk are used as well as a large quantity of malted barley for the manufacture of malt extract. It is from these products that the supremacy of Ovaltine has been gained."

Be Grateful

Speaking generally about present day conditions and attitudes, Mr. Shaw expressed the conviction that people individually are not sufficiently grateful for what they have received. A spirit of gratitude created a channel for the reception of other benefits, a philosophy and a fact that had been demonstrated by realizations and results.

From that personal application, Mr. Shaw broadened his observations.

"It is admitted that nations are built around their industries, and an industry which manufactures its products from raw materials obtained from the farming industry in their pure form is truly an asset in the building of a stronger and healthier people in a natural way.

The first strength of any nation depends upon the thought and spirit of the people, and if this is fostered and nurtured with right thoughts it will bud and blossom as the rose, and glow, full-orbed, into noontide glory. And when all is said and done this is true success, and true success is only achieved along these lines. There is business to be had in every country for the management of industries who are humble enough to accept the golden rule and live it in their daily lives."

Reports Are Read At Trinity W.M.S.

The annual meeting of Trinity W.M.S. was held in Reid Street Hall recently when after a brief Christmas program in which the Mission Band took part, the reports of the various groups were presented.

Reports from the Living Link Mission Circle and from the Elizabeth Parker auxiliary showed these two branches to have had a very successful year.

The following are the officers: Hon. Pres. Mrs. J. K. Moore; President, Mrs. A. B. Cunningham; 1st vice president, Mrs. Wren; 2nd vice president, Mrs. A. Bookhout; 3rd vice president, Mrs. S. D. Carver; treasurer, Mrs. Edmondson; recording and press secretary, Mrs. Kimberley; Strangers secretary, Mrs. McMoran; Supply secretary, Mrs. Kearns; Temperance secretary, Mrs. Morrison; corresponding secretary, Mrs. Seabrooke; Christian Stewardship, Mrs. Stanley; Literature secretary, Mrs. J. Lillico; pianists, Mrs. Fife and Mrs. Switzer.

The report from the Women's Auxiliary gave a brief resume of monthly activities and showed a splendid spirit prevailing throughout the work of this organization. The retiring president, Mrs. S. D. Carver, thanked the members for their splendid co-operation during the past two years.

The pastor, Rev. David Wren, also expressed his appreciation of the work done by this Society.

Christmas Service All Saints' Church

On Christmas night the service in All Saints' church will be largely of a musical character. The full choir of some fifty voices will be heard in Christmas music of a high order. They will be assisted by a string quartette composed of the following musicians: 1st violin, Mrs. Percy Hooper; 2nd violin, Mrs. J. A. Foster; viola, Mrs. Roy Rome; cello, Tom Smith.

The shortened form of Evening Prayer will be the order of service, with a brief address by the Rector the Rev. J. Douglas Paterson. The musical portion of the service will embody the following program: "All My Heart this Night Rejoices"; "Hark What Mean Those Holy Voices"; "Holy Night"; Orchestra, "Romance," Rubenstein; Carols, "Sleep Holy Babe"; "When Christ Was Born"; "We Three Kings of Orient Are."

The choir with orchestra and organ will also give several choruses from Handel's Messiah.

Christmas Day Hours At Local Post Office

On Christmas Monday, December 26th, the general wicket, insured parcel, and registration wickets will be open from 8.00 a.m. until 12 noon. The money order, savings bank and postal note wicket will be closed all day.

There will be one delivery by letter carrier. The lobby of the office will be open from 7.00 a.m. until 6.00 p.m.

All out-going mails due for despatch will be closed at the regular hour.

There will be one collection from the street letter boxes, commencing at 8.00 p.m.

There will be no delivery of mail by the rural route couriers.

CHRISTMAS CHEER.

The Ladies' Aid Society of St Paul's Presbyterian church yesterday forenoon distributed to 75 families baskets of Christmas cheer. Of that number 65 were allocated by Relief Officer Metheral. The preparation of these packages was systematically accomplished and the good work fulfilled in short order.

NOTICE.

Under the provisions of the Ontario Companies Act, WARNE DRUG CO., LIMITED, hereby gives Public Notice, that it will make application to His Honour the Lieutenant-Governor of Ontario, for acceptance of the Surrender of its Charter on and from a date to be fixed by the Lieutenant-Governor.

DATED at Peterborough this Twenty-first Day of December, 1932.

ALICE K. ROBINSON, Secretary.
1d-147-3727

MORTGAGE SALE

Under and by Virtue of the Powers contained in a certain Mortgage, which will be produced at the time of Sale, there will be offered for Sale, subject to prior encumbrances (if any), by PUBLIC AUCTION, ON TUESDAY, THE 27TH DAY OF DECEMBER, 1932, at the hour of Twelve o'clock Noon, AT HANCOCK'S AUCTION ROOMS, 494 George Street, Peterborough, by W. J. HANCOCK, Auctioneer, the following Property:

PARCEL NO. 1—Lands in the Township of South Monaghan, Northumberland County, being composed of parts of Block "C" and of Part of Lot 14 in Block "B," as laid out on a Plan of the Village of Fraserville, and being described as follows:

(a) Parts of said Block "C," containing Three and Eighty-six One-hundredths Acres (3.86 ac.), more or less.

(b) Part of said Lot 14, containing Forty-eight One-hundredths of an Acre (.48 ac.), more or less.

PARCEL NO. 2—Lands lying in the aforesaid Township of South Monaghan, being composed of

(a) Part of Lot No. 5, Block "F," part of the unopened portion of Charles Street lying South of the right-of-way of the Lakefield Branch of the Midland Railway of Canada; all that allowance for Road adjoining the right-of-way of the said Railway lying south of Arthur Street and East of Charles Street, part of Arthur Street and parts of Lots Numbers One and Three, Block "G," as shown on a Plan of the Village of Fraserville, being a Sub-Division of part of the North Half of Lot Number One in the Sixth Concession of the Township of South Monaghan, in the County of Northumberland, made by Ontario Land Surveyor George A. Stewart, and registered in the Registry Office for the said County of Northumberland as Plan Number Nineteen (19) for the Township of South Monaghan, containing One-ninetieth Acres (1/90 ac.), more or less.

(b) Part of Lot 2, Block "G," and part of Arthur Street, as shown on Plan of the Village of Fraserville, being a Sub-Division of part of the North Half of Lot 1, in the Sixth Concession of the Township of South Monaghan, in the County of Northumberland, made by Ontario Land Surveyor George A. Stewart, and registered in the Registry Office for the said County of Northumberland as Plan Number Nineteen (19) for the Township of South Monaghan, containing One-ninetieth Acres (1/90 ac.), more or less.

all of which Lands are more particularly described in a certain Mortgage, dated the 26th Day of May, 1932, made by John Douglass in favor of Sinclair Refining Company of Canada, Limited, and registered in the Registry Office for the West Riding of the County of Northumberland in Book H for for the Township of South Monaghan, as Instrument No. 2622.

Upon the aforesaid Lands are said to be erected a Frame Warehouse and Elevator, with Engine House, One Oil Warehouse, and also a Flour Mill and Elevator.

TERMS—10% of the Purchase Price shall be paid at the time of Sale and the balance within Thirty Days thereafter. The Sale will be subject to a Reserve Bid and subject to Conditions of Sale. For further particulars and Conditions of Sale, apply to MASTER, MONTGOMERY, FLEURY & CO., 902 Temple Building, Toronto, Solicitors for the Mortgagee.

DATED at TORONTO, this 6th Day of December, A.D. 1932.
3d-10,17,24-3555

NOTICE TO CREDITORS.

IN THE MATTER OF THE BANKRUPTCY OF MAX BOTNICK, of the City of Peterborough, in the Province of Ontario, DEBTOR.

NOTICE IS HEREBY GIVEN, That MAX BOTNICK, of Peterborough, made an Assignment on the 21st Day of December, 1932; and that the First Meeting of Creditors will be held on the 3rd Day of January, 1933, at the hour of 2.00 o'clock in the Afternoon, at Peterborough, Ontario, in the Office of Geo. J. Sherry, Esq., Official Receiver, Court House.

To vote thereat, proofs of Claims and Proxies must be filed with me prior thereto.

Those having Claims against the Estate must file the same with the Custodian or the Trustee when appointed before distribution is made, otherwise the proceeds of the Estate will be distributed among the parties entitled thereto, without regard to such Claims.

DATED at Toronto, this 23rd Day of December, 1932.

N. L. MARTIN, C.A., Custodian.
73 King Street West, Toronto, Ont.
1d-148-3729

q Wanted

GOOD MUSIC CABINET. 'PHONE 1546J. 2d-148-7888Q

MORTGAGE SALE OF DESIRABLE FARM PROPERTY (WEST HALF LOT 12, CONCESSION 2, TOWNSHIP OF DUMMER) 100 ACRES MORE OR LESS.

UNDER and by virtue of the powers contained in a certain Mortgage, which will be produced at the time of Sale, there will be offered for Sale, by Public Auction, on Thursday, the 12th Day of January, 1933, at Two o'clock in the afternoon, at the Auction Parlors of W. J. Hancock, 494 George Street, Peterborough, the following Property, consisting of One Hundred Acres more or less, and being composed of the West Half of Lot Twelve, in the Second Concession of the Township of Dummer, in the County of Peterborough.

The Property has suitable Farm Buildings and Good Dwelling-house, with about 40 Acres Tillable Land, about 40 Acres partially Wooded, and running water.

THE SALE WILL BE SUBJECT TO A RESERVED BID.

TERMS: 10 per cent. of the purchase price to be paid down at the time of Sale, balance to be paid within 20 Days.

For further Particulars and Conditions of Sale, apply to GORDON & ELLIOTT, 395-397 George Street, Peterborough, Ontario, Solicitors for the Mortgagee.

DATED at Peterborough, this 17th Day of December, 1932.
3d-24,31,7-3728

Railway Time-Tables

CANADIAN NATIONAL RAILWAYS TIME-TABLE.

Trains Operate Daily (Except Sunday) on Eastern Standard Time.

(Corrected to Date.)

Train No. 11, 8.25 a.m.—For Lindsay, Orillia, Midland, Toronto, Hamilton, Buffalo, London, Windsor.

Train No. 92, 12.01 p.m.—For Port Hope, Toronto, London, Chicago, Buffalo, and New York. Connects with Capitol City train for Ottawa. Leave 1.45 p.m.—For Lakefield.

Train No. 95, Leaves 4.42 p.m. — For Lindsay, Toronto, and connects with "International Limited" for London, Sarnia, and Chicago with the "Toronto" for New York and Philadelphia, and also makes connections at Toronto for North Bay, New Liskeard, and Cochrane.

Train No. 12, 8.30 p.m.—For Keene, Hastings, Campbellford, Belleville, and makes connections for Kingston, Brockville, Montreal, Boston, and the Maritime Provinces.

CANADIAN PACIFIC RAILWAY (Corrected to Date.)

Going East—

7.50 p.m.—Indian River, Norwood, Havelock.* Daily except Sunday.

11.35 a.m.—Havelock, Tweed, Smith's Falls, Ottawa, Montreal, Quebec, Boston, and New York. Daily except Sunday.

11.05 a.m.—Sunday only to Havelock.

1.55 a.m.—Havelock, Tweed, Kingston, Perth, Ottawa, Smith's Falls, Montreal, St. John, Boston, and New York daily.

Going West—

5.10 a.m.—Toronto, Guelph, Goderich, Hamilton, Galt, Woodstock, St. Thomas, London, Chatham, Detroit, Chicago, and New York daily.

7.15 a.m.—Toronto, Hamilton, Brantford, Buffalo, New York, Galt, Woodstock, London, Chatham, Detroit, and intermediate points. Daily except Sunday.

10.10 a.m.—To Lindsay and Bobcaygeon.

3.50 p.m.—Toronto, Hamilton, Buffalo, Rochester, Boston, Woodstock, London, Windsor, Detroit, Chicago, and intermediate points between Peterborough and Toronto. Makes connections with the Trans-Canada Limited for Winnipeg and Vancouver. Daily except Sunday.

5.45 p.m.—Sunday only for Toronto and points West.

BARRISTERS AND SOLICITORS.

JAMES FORDYCE STRICKLAND, K.C., M.P.P., BERNARD E. PARK—Barristers, Solicitors, Notary Publics, Peterborough. 'Phone 191. Money to Loan. 375 Water Street.

R. R. HALL, K.C.—Solicitor, etc., Peterborough, Ont. Office: Corner of Hunter and Water Streets, over the Canadian Bank of Commerce. Trust Funds on Loan on easy terms of payment.

PECK, KERR & McELDERRY—Barristers, Solicitors, and Notaries. Office: 415 Water Street, Peterborough. Telephone 1960. E. A. Peck, M.P., F. D. Kerr, K.C., V. J. McElderry, K.C.

GORDON & ELLIOTT — Barristers, Solicitors, Notaries, Patents and Trade Marks. Money to Loan. Telephone 3300. — Hon. G. N. Gordon, K.C., Alexander L. Elliott. Toronto Office: 410 Saturday Night Building. 73 Richmond Street West. Telephone Number Elgin 8631.

TARZAN AT THE EARTH'S CORE No. 96

By Edgar Rice Burroughs

(Metropolitan Newspaper Service, Inc.)

Now what went in in the city below, the watchers aboard Gridley's expedition never knew. A long time they waited after the parachute floated to earth. Then a great crowd was seen to move from the palace down toward the harbor. A little later, with set sails a single ship moved out to sea toward the fleet, from Sari. Then Tarzan of the Apes knew his plan had succeeded. The dirigible followed above the Korsar's ship and Ja's flagship moved forward to meet it.

Thus was David Innes, Emperor of Pellucidar, returned to his own people. The dirigible dropped low above the flagship of the Sarian fleet. Greetings were exchanged between David and his rescuers—men from another world whom he had never seen. He was unharmed and great was the rejoicing aboard the ships as they turned back across the Korsar Az toward their own land. Tarzan and the O-220 followed long enough to obtain from David explicit directions for reaching the polar opening to the outer world.

©1931, by Edgar Rice Burroughs, Inc. All rights reserved.

As the fleet beneath them began to get under way, Jason Gridley made his decision. Tarzan was saying to him: "Our adventure is successfully over. Back to civilization from the earth's core is our next move. But first we must fulfill our promise and take Jana and Thoar to Zoram." Gridley shook Tarzan's hand in warm congratulation, and smiled as he replied: "My friend, give my regards to the outer world, for I'm not going back." "Not going back? Why?" exclaimed the ape-man, incredulously.

"This expedition was my suggestion. I feel responsible for the still missing officer. With David Innes' help, and native Pellucidarians, I shall attempt to find him." Nothing would change the American's mind. So the O-220, overtaking the fleet, signalled it to heave to. By this time Jason had assembled his guns and ammunition, ready to be lowered to the flagship. Reluctantly, he bade his adventurous companions good-bye. Then he turned to The Red Flower of Zoram. Before he could speak, she addressed Thoar. "Good-bye, my brother," said Jana. "I go with Jason. He is the man I love." THE END.

CITY TREASURER'S SALE OF LANDS FOR ARREARS OF TAXES

CORPORATION OF THE CITY OF PETERBOROUGH

TO WIT:

By virtue of a warrant issued under the hand of the Mayor and the Seal of the Corporation of the City of Peterborough, bearing date the 16th day of April, 1932, and to me directed, commanding me to levy upon the several parcels of land hereinafter described, for arrears of taxes due thereon, together with all lawful costs and charges in connection therewith thereby give notice that unless the said arrears of taxes and costs be sooner paid, I shall, pursuant to the provisions of the Assessment Act, at the City Council Chamber, in the City of Peterborough, on the 8th day of March, 1933, at the hour of ten o'clock in the forenoon, proceed to sell, by public auction, the said lands or so much thereof as may be necessary to discharge such arrears of taxes and all lawful costs and charges in connection with such sale.

No.	Description and Location	Years in Arrears	Taxes Due	Costs	Total
1-185	Lot 5—Plan 23.....N.S. Lansdowne Street	1928-9-30	$171.66	$12.80	$184.46
2-191	Lot 9—Plan 154.....N.S. Douglas Avenue	1928-9-30	46.04	9.65	55.69
3-65	E. 40' of Lot 3—N. of King and W. of George Sts.....196 King Street	1926-7-8-9-30	569.66	32.75	602.41
4-16	W. 99' of Lot 12—Plan 33; part of lane and part of Park Lot 14—Lot 13—Con. 13.....W.S. Park Street	1928-9-30	49.63	9.74	59.37
5-95	E. 70' of Lot 9—Plan 80.....N.S. Murray Street	1928-9-30	94.34	10.86	105.20
6-33	N. 37'-3" of Lot 20—N. of Brock and W. of George Streets and S. 2' of Lot 20—S. of Murray and W. of George Streets.....459 Donegal Street	1926-7-8-9-30	$89.38	18.24	407.62
7-53	E. 70'-3" of Lot 52 less N. 55'—N. of London and W. of George Streets.....N.S. London Street	1928-9-30	155.83	12.40	168.23
8-62	S. 82' of Blk. A—Plan 107.....W.S. Stewart Street	1928-9-30	193.19	13.33	206.52
9-114	N. 40' of Lot 9—Lot 10 and S. 38' of Lot 11—Plan 127.....E.S. Stewart Street	1928-9-30	185.08	13.13	198.21
10-215	N. 35' of Lot 5—less W. 7'—N. of Edinburgh and W. of George Streets.....W.S. Aylmer Street	1928 & 1930	31.08	9.30	40.38
11-110	Lot 4—Plan 72.....11 Conger Street	1927-8-9-30	362.02	17.55	379.57
12-112	Lot 1 and S. 60' of Lots 2 and 3—Plan 45.....39 Argyle Street	1926-7-8-9-30	637.68	24.44	662.12
13-90	Lot 1—Plan 22A.....E.S. Armour Road	1928-9	80.20	9.76	89.96
14-117	Lots 23 and 24—Plan 16A.....S.S. Carlisle Ave.	1929-1930	36.66	9.42	46.08
15-162	N. 35' of S. 56'-6" of E. 110' of Lot 143—Plan 1A—S. of Hunter St. E. and W. of Mark Streets.....W.S. Mark Street	1928-9-30	66.35	10.16	76.41
16-223	S. 30' of Lot 8—Plan 22A.....E.S. Armour Road	1928-9-30	23.14	9.13	34.27
17-225	Lot 35—Plan 19A.....S.S. Woodbine Ave.	1928-9-30	34.58	9.37	43.95
18-225	Lot 32—Plan 19A.....S.S. Woodbine Ave.	1928-9-30	43.41	9.58	52.99
19-227	Lot 9—Plan 23A.....W.S. Rogers Street	1928-9	44.06	9.50	53.56
20-278	That part of Lot 10—N. of Park Hill Road and W. of C.N.R. Line—Plan 1A.....W. of Auburn Street	1928-9-30	35.18	9.38	44.56
21-81	W. 45' of E. 300' of S. 300' of Lots 13 and 15—Plan 1A—N. of Dunlop Street and W. of River Road..64 Dunlop Street	1928-9-30	70.99	10.28	81.27
			$3,292.06	$260.87	$3,552.93

All Lots are patented.

CITY TREASURER'S OFFICE.
21st November, 1932

F. ADAMS, City Treasurer.
131-Saturday-Feb. 18-33-3288

DAVIS-THOMPSON COMPANY
Insurance and General Agency
433 GEORGE STREET - PHONE 40

Toronto Savings & Loan Co.
437 George Street, Peterborough

SAVINGS DEPARTMENT
4%
Interest Paid Half-Yearly on Deposits.
Every facility and convenience is afforded to Depositors.

INVESTMENT DEPARTMENT
This Company's Debentures provide Safe and Profitable Investment for sums of $100 and upward. These Debentures bear a Special Rate of Interest depending upon the term of Investment.

SAFETY DEPOSIT BOXES FOR RENT

W. G. MORROW, Managing Director.

Office Hours:
9 a.m. to 4 p.m.
Open Saturdays Until 5 p.m.

C.D.S. C.D.S. C.D.S. C.D.S.

THE SEASON'S GREETINGS

A HAPPY CHRISTMAS

AND EVERY GOOD WISH FOR THE NEW YEAR

THE CANADIAN DEPARTMENT STORES LIMITED

The C.D.S. GROCETERIA

C.D.S. C.D.S. C.D.S. C.D.S.

STORE WILL BE CLOSED FROM 9 P.M. SATURDAY—UNTIL 9 A.M. TUESDAY

C.D.S. After-Christmas Clearance!

A One-Day Clearance Offering Many Economies Tuesday!

Big Clearance of Women's and Misses' COATS

Extra Special Each **$10**

This is an exceptional opportunity to procure a fine, new fur trimmed Coat at a great saving. All are smartly styled with new sleeve treatments and large collars of French seal (rabbit) or Astrakan (sheep). Sizes for women and misses. They originally sold at 19.75. Clearing Tuesday at $10

—Second Floor, C.D.S.

Wool Sweaters

Good value here in smart Wool Sweaters with the new short puff sleeves or long sleeves. Assorted colors. Sizes 34 to 40. Special, each..... **$1**

Cotton Housefrocks

A fine selection of Cotton Print House Dresses in attractive styles. Sizes 34 to 44. Special, each..... **$1**

Hats and Turbans

A clearance line of Hats and Turbans in a good assortment of styles and colors. Special, each 15c, or..... **2 for 25c**

—Second Floor C.D.S

Brassieres

Pink Cotton Striped Brassieres of medium depth, with back fastening. Sizes 32 to 40. Special, each **49c**

—Second Floor. C.D.S

Women's Gloves

Women's Chamo - Suede (Fabric) Gloves in pull-on style. Fancy flared cuff style. Colors: sand, mocha and grey. Sizes 6 to 7½. Special, pair..... **39c**

—Main Floor, C.D.S

"Artsyl" Rope

Clearance line of Belding's "Artsyl" Rope in broken line of shades. Regular 3 for 10c. Tuesday, skein.... **1c**

—Main Floor. C.D.S.

Men's Combinations

Cream Cotton Heavy Weight or Cotton Merino Combs. Long sleeve, ankle length style. Sizes in lot, 36 to 44. Special, pair..... **79c**

—Main Floor. C.D.S

Child's and Misses' Shoes

Of patent and calf leathers, in Oxford, Strap and Pump styles. Leather soles and rubber lifts on heels. Sizes 8 to 10½ and 11 to 2. Special, pair. **1.19**

—Main Floor, C.D.S

Dining-Room Suite

Attractive Birch Dining-Room Suite, luxuriant walnut finish. Buffet fitted with cutlery drawers, cupboards and long linen drawer. Table extends to 6 ft. 6 ins. High-back chairs. Special **48.50**

—Second Floor. C.D.S.

Clearance of Rayon Lingerie

The assortment consists of Gowns, Pyjamas, Bloomer and Vest Sets, Slips and Panties. A fine opportunity to replenish your wardrobe at a saving. Sizes small, medium and large. Special, each or set..... **$1**

—Second Floor. C.D.S.

Full-Fashioned Real Silk Chiffon Hose

Women's Full-Fashioned Real Silk Chiffon Hose, silk to picot top, with panel heel. "Substandards." Sizes 8½ to 10½. Shades: bark pine, sandy beige, honey battleship, sunburn. Special, pair..... **59c**

—Main Floor. C.D.S

After Christmas Clearance of Linens

A good assortment of Doilies, Pillow Cases, Sheets, Bridge Cloths, Serviettes, etc. All selling Tuesday at special clearance prices. Shop early. Each, **5c to 3.98**

—Main Floor. C.D.S

Boys' Overcoats

Well tailored Coats of fancy tweeds and blue chinchilla. Cut in the popular guard and Ulster styles. All well lined for warmth. Sizes 24 to 30. Save by buying Tuesday. Special, each..... **4.50**

—Main Floor, C.D.S.

Women's and Growing Girls' Shoes

A variety of styles in Women's and Growing Girls' Shoes of calf and patent leathers. Low and Cuban heels. Sizes in lot, 3 to 7. Be early for best selection. Special, pair..... **98c**

—Main Floor. C.D.S

Infants' Wear

Clearance of Infants' Wear, consisting of Kimonos, Knit Leggings and Dresses. Sizes 2 to 6 years. Special, each..... **$1**

—Second Floor, C.D.S.

Wool

C.D.S. Wool in approximately 1-oz. balls. Colors: white, sky, peach, cardinal, black and rust. Splendid for general knitting purposes. **2 Balls 17c**

—Main Floor, C.D.S

Boys' Sweaters

V-Neck Sweaters of cotton and wool, in marle shades, with contrasting neck and cuff trims. Broken sizes, 24 to 32. Special, each..... **50c**

—Main Floor, C.D.S.

Tie and Scarf Sets

For men. Plaid designs in a variety of colors. Cellophane wrapped. Regular 79c. Tuesday, set..... **49c**

—Main Floor, C.D.S

Clearance of Toys

Mechanical Toys, Games and Dolls all specially priced for quick clearance. Some at half-price and less.

—Basement, C.D.S.

Ivory and Green Dishpans

A good size Ivory and Green Dishpan, slightly damaged rim. Reg. sold 39c and 43c. Special, each.. **29c**

—Basement, C.D.S.

Drapery Remnants

Useful lengths in Damasks, Reppes, Chintz, Velours, Marquisette, Filet Net. Be early for best selection.

—Second Floor, C.D.S.

THE CANADIAN DEPARTMENT STORES LIMITED

An Elizabethan Christmas Dinner

By GERTRUDE MARCH

By GERTRUDE MARCH

We may tell, when we sit down to our Christmas dinner and view the temptingly browned turkey, and accompanying cranberry sauce, creamed onions, golden turnips, celery hearts, fluffy mashed potatoes and gravy, followed by the flaming plum pudding, succulent mince pie and coffee, that here we have the feast of kings—the dinner of dinners. But this meal, so carefully planned and so happily suited to the modern palate, is but frugal fare compared to the feast which was served at the manor house of a great English squire during the time of Queen Elizabeth.

Dinner Served in Great Hall

From accounts which have come down to us of those lavish extravagant days, it is not difficult to secure a mental picture of the great hall where the dinner was served. We know something too of the guests, their manner of dress, the menu, and the manner of serving. After the time of Queen Elizabeth, the Puritans abolished the Christmas feast altogether, and the day became one of fasting. Still later, the dinner was again restored to favor, but it has never again become the sumptuous affair that it was in the England of the 1560's.

Because of its riotous luxury, the Christmas feast in its supreme form belonged to the owners of the manor house, the castle and to the royal court itself. To be sure, after the great meal was over the broken pieces were distributed to the servants and to the inhabitants of the village, and sometimes country squires would open their houses to all the folk who lived nearby. For the time being class distinctions would be forgotten, and all would share alike in celebrating this most popular of English holidays. But on the whole the Christmas dinner in all its glory belonged to the classes—not the masses.

The hall of those days constituted the main part of any great house. Bedrooms and servants' quarters were tiny, and it was not until later that the "withdrawing" rooms, where the family might retire and escape from guests and servants, became popular. Finally, they so encroached upon the hall itself that to-day this room has become one of least use. Therefore, we find the tremendous stone-floored hall the scene of the Christmas dinner of 1560.

Traditional Decorations

The walls were hung with ivy, holly and mistletoe, all emblems of great antiquity in relation to the Christmas celebration. It is said that mistletoe was used largely for decoration because it was believed only happiness could enter under it. This accounts for the traditional kiss under the mistletoe—or at least partly accounts for it. The Christmas tree was absent from the manor hall, as it was not popularly used in England until the time of Queen Victoria. Candles in brass or pewter illuminated the room, and the great Yule log kindled from a faggot of the log of the year before, burned brightly in the huge fireplace. Long tables were set to accommodate the hosts and their guests who were seated carefully according to rank.

Costumes were Elaborate

Thoe host was dressed as gorgeously as his lady. He wore earrings and jewelry which, oddly enough to us, found greater favor with the men than with the women. The great starched ruff was in favor, and the host and men guests all wore them. The doublet, a jacket of sorts with huge detachable sleeves, was slashed to show an undervest of another color, and was embroidered in a herringbone pattern. Colors were gay, and the stuffed breeches, tightly laced at the waist, stood out about a foot from the body. The men wore long clocked silk stockings, and with them shoes with ribbon rosettes. Most of the men of the Elizabethan period wore their hair rather long, and brushed straight back, and nearly all wore beards and mustaches. Those who have seen Shakespeare's plays are familiar with the dress of the time. Each gentleman probably carried a case of toothpicks and a napkin. In case you might be tempted by this ancient custom, however, a modern book on etiquette informs us that toothpicks should be reserved for moments of utter privacy.

The lady guests at dinner, and the hostess all wore the starched and wired ruff. They also wore false hair, usually yellow, wired and high above their heads. From this tower of hair were suspended chains and tassels of gold and jewels. The gowns were cut square across the bosom and the sleeves were large. The waist fitted tightly, and the skirt was full and long. Colors were gay. Combinations of yellow, gold, orange and green were were popular. Crimson was a color that might be worn by royalty alone. Each lady wore about her waist a golden girdle with dangling ends to which were suspended a looking glass and other accessories.

Ceremonial March

After the guests had been seated, the head cook entered the hall carrying a boar's head upon a silver or gold platter. The head was decorated with sprigs of bay and rosemary, and a lemon was in the mouth.

The reason for the use of a boar's head is obscure, but it may have been introduced at dinner on the birthday of the Christ, who made all fish clean, to mark the emancipation from the law of Moses which had pronounced swine as unclean.

In any case, the bearing in of the boar's head was heralded by trumpets. Minstrels followed the cook and sang words appropriate to the occasion. Servants followed the minstrels and all marched about the hall.

Well Dined and Wined

Sometimes the guests sat down to dinner as early as three o'clock in the afternoon, and occasionally it was twelve o'clock before the last drink of cider, eggs and spices was drunk. Course followed upon course, served upon the great trencher plates of the time, and goblets were frequently replenished. One old writer has said, "Drink Always before the thirst, and it will never come upon you," and this advice seems to have been carefully followed. The first drink of the day, taken early Christmas morning, was called frumenty, a concoction of wheat broth, almond milk, milk, egg yolks and venison or mutton broth, and it is not unreasonable to assume that this popular drink was served at intervals all day.

Menus Knew no Bounds

One menu of the time included brawn with mustard, boiled and roasted capon, boiled and roasted beef, roasted pig, chewets, a savory mince pie roasted, roasted goose, swan and turkey, and a haunch of venison, as well as a venison pie.

Probably the most notable item of the feast as far as appearances were concerned, was the roasted peacock which appeared upon the table with all its feathers on and with the beak gilded. The peacock was skinned with the plumage carefully preserved, and was then roasted. When it was partially cooled, the skin and feathers were sewn on. So noble a dish was it considered to be that it was presented to the most distinguished lady guest, who was expected to serve it. How the lady so honored managed to do this is not recorded, but it is said that the peacock meat was very dry, and it took the gravy made from cooking several rams to make it palatable.

Bread was served with the dinner. Potatoes had not yet been introduced into the English diet. Mixtures of vegetables and fricasees of various kinds, dainties from Constantinople, Syria, Egypt, and Babylon were included in the lavish display of food. For dessert, there were custards, and the plum pudding which has evolved one of the main dishes of a modern English Christmas dinner. The early plum pudding was made by thickening beef or mutton broth with brown bread. To this mixture was added partially boiled raisins, currants, prunes, mace and gingerbread. When all of these ingredients had been boiled for some time together, the result was served in a semi-fluid state to the guests.

Merry-making Lasted Twelve Days

The Christmas feast was certainly the high light in the old English celebration of Christmas. There is an Italian proverb used in describing a busy person, which says, "He has more to do than the ovens in England at Christmas." From such of the old menus as have been handed down, we can believe in the truth of it. The Christmas holidays lasted twelve days, and the time was spent in feasting, merry-making, singing, and in taking part in games, and quaint plays concerning the nativity.

One writer says that during this twelve-day period no work was accomplished. If the guests ate even a small share of every course presented at dinner, one cannot wonder at the fact that no work was done. There might be some cause for surprise in the fact that the partakers of such a Christmas dinner were able to make merry again during the holidays.

School Reports

S.S. No. 5, DUMMER
Christmas Report

Sr. V—Lois Clysdale 68.
Jr. V—Irene Payne*.
Jr. IV—Percy Hamblin 69, Ralph Little 59, Don Clysdale 57, Merle Payne*.
Sr. III—Ernest Levitt 60, May Levitt 56.
Jr. III—Keith Clysdale 67, Leslie Little 64.
Sr. II—Violet Buck*.
I—Lloyd Payne 72.
Sr. Pr.—Neil Selkirk 90, Keitha Little 87, Edna Clysdale 61, Delmer Payne 29, Ethel Buck*, Percy Buck.

*—Absent for examinations.
Zetta Wilson—teacher.

KEENE PUBLIC SCHOOL
Junior Room

Sr. III.—Loretto McCarthy 73%, Teddy Gall 72, Jack Patterson 71, Kathleen Rosch 66, Jean McNevan 64, Orville Richardson 50.
Jr. III.—Ruth Brown 89, Wallace Houle 64, Carl Dickson 61, Marguerite Rosch 50, Helen Kempt 45, Norman Robinson 44.
II.—Roy Plunkett 63.
Sr. I.—Lita Foley 89, Anna Houle 87, Anne Brown 71, Raymond Stewart 67.
Jr. I.—Doreen Edwards 73, Joseph McCarthy 69, Duncan Keitle 57.
Primer.—Vaughan McNeeley 93, Marie Doris 88, Bobbie Wood 87, Harold Kempt 82, Inez Edwards 81, Elva Kempt 80, Delmar Bidgood 89, Jesse Ingle 77, Reginald Robinson 68, Herbie Robertson 42.

Special prizes were won by Jean McNeven, Sr. III; Ruth Brown, Jr. III; Rita Foley, Sr. I; Roy Plunkett, II; Doreen Edwards, Jr. I; Harold Kempt, Jr. Pr.

Perfect attendance from Sept. to Dec., Jack Patterson.

Fern McCarthy, teacher.

S. S. No. 11 EMILY

Sr. IV.—Barbara McConnell, 76 (honors); Hilda Magee 62.
Jr. IV.—John Smeit 70; Della Magee 64, Agatha Ireland 48.
Jr. III.—Doris McConnell, 83 (honors); Jack Bannon 63, Ira Skuce 46.
Sr. II.—Meryle Endicott 69.
Sr. I.—Donald Ireland, 79 (hons); Robert Skuce, 15 (honors).
Jr. I.—Audrie McConnell, 81 (honors).
Pr.—Lohn Magee.

Reta M. Wilson, teacher.

BRIDGENORTH.

Mr. and Mrs. Bertram and baby Ruth of Campbellford spent the week-end with the latter's parents, Mr. and Mrs. Kidd of Smith.

Mrs. George Tindle, of Smith, was a recent guest with her parents, Mr. and Mrs. Kidd, in Toronto.

DISSOLUTION FORESEEN

CAPE TOWN, South Africa.—Immediate dissolution of Nationalist government headed by Gen. J. B. M. Hertzog, is considered highly probable. The ministers are going to Pretoria on Dec. 26 for a vital cabinet meeting and it is apparent the government will force an election as soon as possible.

If you want silence and solitude—don't advertise.

Here's Hoping You Have A MERRY CHRISTMAS

We extend to you again this Christmas the same hearty felicitations. May it hold a wealth of genuine good cheer and joy to you and yours.

DAVID JORDAN
428 GEORGE STREET

Eleven Qualify for City Council--Seven For Board of Education

PROBABILITIES.
Southerly winds; fair and mild. Wednesday—Fresh winds; cloudy with some snow or rain and somewhat lower temperature.

The Peterborough Examiner

HOME EDITION

VOL. LXIX., No. 148 — PETERBOROUGH, ONTARIO, CANADA, TUESDAY, DECEMBER 27, 1932 — PRICE THREE CENTS

HARPELL GIVEN THREE MONTHS IN JAIL

Several Reeves Been Returned By Acclamation

One Of The Biggest Municipal Contests Of The Year Is Expected In Otonabee Township, Where 22 Candidates Were Nominated.

CHANDOS, ENNISMORE RETURN OLD COUNCIL ACCLAMATIONS LIKELY IN TWO VILLAGES.

Municipal nominations throughout the county yesterday produced a list of candidates whose names have a familiar ring in the County Council.

John McIntosh has already been returned by acclamation in North Monaghan. Ennismore conferred the same honor yesterday on Daniel Hickson; and there may be no contests in Norwood and Lakefield, where Reeves W. H. Montgomery and C. S. Tanner may be unopposed when the statutory time for declaration of qualification closes at nine o'clock this evening.

Reeve Allan B. Mann of Smith was also given a nomination, and Deputy-Reeve Herb. McConkey may also be included among the elect this evening if George Mullen retires from the field.

Acclamation in Chandos.

Reeve Russell Hales of Chandos was unopposed in his township, but in Otonabee Reeve McIntyre has a fight on his hands against Ernest Deyell and possibly W. A. Anderson.

Reeve C. F. Steenburg, of Belmont, will have opposition in Fred Fry, who qualified to-day. Frank E. Breckenridge and W. E. Griffith were adso nominated, but Mr. Breckenridge has declared that he will not be a candidate and it is not expected that Mr. Griffith will qualify.

Reeve Frank Leahy of Douro will be opposed by ex-Reeve John Leahy and Howard Quinn was also proposed, but in that sector it looks like a renewal of last year's race between the two Leahy entrants.

Roy Brown is reported definitely in the field against Reeve Vernal Windsor, and Richard Sanderson

(Turn to Page Two, Please)

S. AFRICA BARS EXPORT OF GOLD

National Government Under Hertzog Announces Adherence to Gold Standard.

ELECTION LOOMS.

CAPE TOWN, South Africa, Dec. 26 (C. P. Cable).—Prohibition of the export of gold from the Union of South Africa and the announced adherence to the gold standard by the National Government was the outcome of to-day's special meeting of the Cabinet under Premier J. B. M. Hertzog.

Faced with increasing popularity of the Labor Party and the intention of Tielman Roos to form a new Coalition Party, Mr. Hertzog's Government is in a precarious position and it is not yet known whether it will go the country in another general election.

To-day's resumed session of the Cabinet meeting was a vital one in view of the expected declaration of policy regarding the gold standard.

Mr. Roos, along with the South African opposition party, stands for devaluation of the pound, and in this contention has received much support.

The Government decided to-day, however, that it would adhere to the gold standard. But to meet the situation arising from unlimited sale of currency across the exchange in the past few days, which according to reliable figures has resulted in flight of more than one million pounds sterling, the Cabinet decided to take power under an emergency act to withdraw sovereigns from circulation and prevent the export of hoardings.

Premier Hertzog, undeviating in support of the gold standard, argues its abandonment would depreciate gold to its pure commodity value and thereby benefit the mines at the expense of the rest of the country.

Your Evening Smile

"What was the name of the last station we stopped at Mother?"

"I don't know. Be quiet. I'm working out a cross-word puzzle."

"It's a pity you don't know the name, Mother, because Little Oscar got off the train there."

HOLIDAY TOLL OVER 400 LIVES IN CANADA, U. S.

Motor Accidents Account for More Than 200 of Appalling Total.

NINE DIE IN ONTARIO.

Poison, Brawls, Shootings, Fire All Play Part in Heavy List

(By the C. P.)

Death cast its grim shadow over Yuletide celebrations in Canada and the United States, with a toll of nearly 400 lives lost in accident of all kinds. A mining blast at Moweaqua, Ill., accounted for 54 of this total, the miners being trapped 600 feet below the level of the earth. Motor accidents accounted for more than 200 deaths, while thousands were injured in similar crashes. The Canadian toll was nearly a score.

Nine lives were taken in Ontario, with automobiles being responsible for five of these. Two persons were burned to death, and an aged man fell downstairs and broke his neck. The Ontario list follows:

William Bevens and Stanley Latimer, Gananoque, were drowned when their automobile pinned them in the bottom of a ditch; Mr. and Mrs. Owen Graham, Markham, were burned to death; Mrs. J. T. Dalby, Oshawa, was killed when she stepped from a safety isle; William Cameron, Toronto, was killed as he crossed a street; Thomas J. Dawson, delivery boy, died from injuries resulting from an automobile-bicycle crash, and James Chapman, Toronto, was killed by an automobile which failed to stop. George Cairns, aged musician, died when he fell downstairs.

Five In Nova Scotia

Nova Scotia reported five violent deaths. At Sydney, Peter Mombourquette was knocked down during an altercation and died a few

(Turn to Page 5)

LOCUSTS SWEEP OVER ARGENTINA

Swarm 350 Miles Long, 5 Miles Wide Eat Cotton, Maize, Tobacco Crops.

FARMERS IN PANIC.

CHICAGO, Dec. 27 (C.P.).—The Chicago Tribune to-day publishes the following special cable from Formosa, Argentina: "The advance of a dense swarm of locusts, estimated to be 350 miles long and five miles wide, down the banks of the Barmej River, has caused a panic of desperation among the farmers. The insects are completely cleaning up the cotton, maize and tobacco crops, despite frantic efforts to stem the living avalanche of destruction.

"Available supplies of arsenic dust and other locust-killing products are exhausted, and the farmers have directed a desperate appeal to the authorities for assistance.

"Juan Sponer, a farmer, and his wife of San Salvador, in Entre Rios Province, committed suicide by hanging when they found their fruit orchard and linseed crop had fallen prey to a swarm of locusts.

"They left a letter says that 'All our capital is gone and three years' labor lost. Therefore we prefer to die rather than begin the struggle again'."

Firemen Repaired Thousands of Toys for Needy Children

Taken just prior to distribution on Friday last, the above picture by The Baker Studio, gives some idea of the vast amount of toys that were donated by generous-hearted citizens in response to the Firefighters' Annual Appeal on behalf of "less fortunate" kiddies, and also of the amount of labor and skill that was put into the work by the members of Peterborough Fire Department. In the background is Fire Chief George Gimblett and nine of his staff.

—Photographed by Ken Baker.

22 CANDIDATES ARE NOMINATED IN OTONABEE

Elections in Township of Otonabee Are Certain Next Monday.

SIX FOR REEVE.

Six Also Nominated for Deputy-Reeve and Ten for Council.

Twenty-two candidates for the five seats in the township council were nominated by the ratepayers of Otonabee at Keene yesterday afternoon.

Six for reeve, six for deputy-reeve and ten for council was the numerical result of the annual municipal nominations, attended by a crowd that packed the village hall to clusters around both doors.

Elections are a certainty for next Monday, and the only doubtful aspect is the number of candidates who will qualify up to nine o'clock tonight.

The list of nominees and their proposers as recorded by J. J. Moore, township clerk, was as follows:

For Reeve:

George Fife—by M. Walsh and Alex Huston.

Fred D. McIntyre—by R. Plunkett and Leonard Clancy.

Ernest Deyell—by S. A. Lancashire and J. R. Jackson.

Henry Reid—by Albert Speirs and Harry Elliott.

W. A. Anderson—by Sam O'Brien and Henry Borland.

Percy Davidson—by M. O'Keefe and F. A. Eason.

For Deputy-reeve:

Michael Walsh—by G. W. Fife and Allan Hayes.

Augustus Bolin—by N. Doris and Archie Kempt.

Alex Huston—by E. Davis and S. Belfry.

Joseph Burns—by J. R. Jackson and S. A. Lancashire.

Henry Reid—by Albert Speirs and Harry Elliott.

Percy Davidson — by Samuel O'Brien and W. H. Borland.

For Council:

James Clysdale—by M. O'Keefe and F. A. Eason.

F. A. Eason—by W. A. Nelson and M. O'Keefe.

John Hewie—by G. W. Fife and Allan Hayes.

Robert Shaw—by Sid Bennett and Wm. Fitzgerald.

Augustus Bolin—by N. Doris and

(Turn to page 12)

The Weather

Christmas Day (Sunday) was the warmest Christmas Day this section of Ontario has ever experienced—at least for many years. The temperature was up to 53 degrees, and the weather was like a day in spring. On Monday the highest point reached was 42 degrees. Even that figure was only equalled in 1922 and 1923. Lowest last night, 20 degrees. Heavy white frost and rain or snow not far away.—W.P.

Cheaper Whoopee

NEW YORK, Dec. 27 (A.P.)—Bargains in Hoop-la beckoned New Yorkers to-day as they sent boiled shirts to the wash in preparation for New Year's eve.

For $40, which Park Avenue once sniffingly regarded as a nominal sum, you can take your girl to dinner and ring in the New Year in the grand ballroom of one of the grandest hotels.

For $16, which in the old days might only have got you arrested as a vagrant without visible means, you can take her to a lesser grill room and be gay.

DOMINION MAY BARTER SOVIET 100,000 CATTLE

Canada Expected to Take in Exchange Goods Not Made in Empire

RUSSIAN OIL MENTIONED.

OTTAWA, Dec. 27. — (C.P.) — Negotiations between Canada and Russia now going on may result in the sale to Russia of 100,000 head of Canadian cattle, chiefly dairy cattle, according to information obtained from persons connected with the negotiations. In government circles however, it was indicated that no announcement would be made until negotiations were in a more advanced stage.

In the consideration of any exchange arrangement, it is generally understood that this country will give thought only to the possible entry of such Russian goods as are not manufactured or produced in any of the Empire nations.

Officially, this matter is in an embargo state so far as Ottawa is concerned. Some discussion on the subject is said to have taken place between Mr. Bennett and the British Government during his stay in London.

Emanating from private sources, dealers in railway supplies in Montreal and western cattle producers are said to have been "sounding."

(Turn to Page 5)

Senator Irving Todd Is Taken By Death

SAINT JOHN, N.B., Dec. 27. — Senator Irving R. Todd died at his home at Milltown, N.B., to-day.

Hon. Irving Randall Todd has been a member of the Senate for more than 14 years. He was summoned to that body on March 7, 1918.

The late Senator Todd was born at Milltown, N.B., the son of Charles F. Todd and his wife, Anna M. Porter Todd, both of whom were born in Canada. He was educated at New Brunswick High School and Hallowell Classical Institute, Milltown. On June 30, 1882, he was married to Frances E. Boardman, daughter of Charles E. Boardman, of Milltown.

ALLAN B. MANN IS RE-ELECTED BY ACCLAMATION

Gordon Fitzgerald and Herbert McConkey Will Not Contest Reeve ship.

NOMINATION QUIET.

Acclamation For Old Council in Township of Smith is Likely.

Acclamations are probable for all five members of this year's Smith Township Council.

Although interest in municipal affairs has never been as keen in Smith as at the present time, as proven conclusively yesterday afternoon by the large gathering of ratepayers that crowded the court house for the township, still the rank and file of the voters appeared satisfied with the services rendered them throughout the year by their council. There was little talk of a needed change and almost no criticism. In fact it was one of the most unexciting nominations in recent years for Smith Township.

Allan B. Mann was tendered an acclamation, although two others, Gordon Fitzgerald and Herbert McConkey, were nominated for the same office. Fitzgerald withdrew and McConkey will stand for re-election as deputy-reeve.

Seeks Re-election

If an election does occur, George Mullen, ex-deputy-reeve, will cause it. Mullen and Herbert McConkey were the only two nominees for deputy-reeve. McConkey announced that he would seek re-election, but Mullen told The Examiner that he was doubtful if he would allow his name to go on the ballot sheets.

Six were nominated for councillors, but two, Herbert Darling and Howard Beavis, immediately withdrew, leaving only Stanley Higgins and the three former councillors in the ring. Although not certain, Higgins told The Examiner he had little desire to run and thus force an election when the ratepayers appeared so well satisfied.

It seemed likely that if Higgins did not qualify, and he appeared in no mood to do so, that Mullen would not, although he seemed less inclined to pass the honors so freely back to the old council.

Nothing contentious came before the meeting, although there was

(Turn to Page Two, Please)

Contest For Council In North Monaghan

Along with Reeve John McIntosh, George Patton, deputy-reeve, has been returned to office by acclamation in North Monaghan Township. However, a stiff battle looms for the three seats in Council with five candidates in the field. The candidates are: John Barnes, R. A. Dobbin and William Whitfield, who are seeking re-election, and William Steven and James Milby.

Trusted

WINDSOR, Ont., Dec. 27. — (C.P.) Diplomacy is a part of the makeup of "Dancing 'Dan" Maloney, a frequent defendant in East Windsor police court on drunk charges. Held in the county jail for trial, he sent a note to Chief Mainsonville extending wishes for a "Happy and prosperous New Year" and asked for a remand so he could "look after my personal affairs before serving time."

The court to-day remanded Dan on two drunk charges and allowed him liberty. "I always come back' said Dan, smiling, and the court attendants smiled confirmation.

11 QUALIFIED FOR ALDERMEN 7 FOR BOARD

Four Also Qualify for Seat on Utilities Commission.

MAYORALTY CONTEST.

The acclamation that seemed so promising late Saturday afternoon for the four members of the Board of Education seeking re-election was rudely shattered when J. A. McKone handed his qualification papers into the hands of City Clerk S. R. Armstrong.

With McKone in the field assuring a battle for the four seats on the Board, two others, William Tinker and J. E. Smith, who had previously decided not to enter the ring, immediately decided that if there was to be a contest they must be in it. They qualified also, making seven candidates for four seats on the Board.

Eleven candidates are in the crowded ring of the City Council contest. Up until late Saturday, nine of the 19 nominees had qualified, but later Alderman Dan Holland and James C. Ellis qualified, bringing the number of candidates to eleven, which is something of a record in recent years for Peterborough.

John J. McCabe qualified for the Utilities Commission, bringing the number seeking the single seat for the Commission up to four.

In the Mayoralty race, of course,

(Turn to Page 3, Please)

ENTICING ITEMS

From To-day's Classified Ads

Coal, Coke and Wood are for Sale.

Five-Roomed Bungalow is for Rent.

A Sewing Mach'ne, in good condition, is Wanted.

Two Keys, in Leather Case, have been Lost.

Housekeeping Rooms, near Collegiate, are for Rent.

Sicily is the largest island in the Mediterranean sea.

Must Keep Peace For Six Months; Give $1,000 Bond

Judge Imposes No Fine But Orders Defendant To Pay Costs Of Prosecution—Publisher Enters Notice Of Appeal And Is Released On $6,000 Bail.

NO PROOF TO SUBSTANTIATE STATEMENTS MADE ABOUT SUN LIFE HEAD, IS RULING.

MONTREAL, December 27 (C.P.). — James J. Harpell, publisher, was to-day sentenced to three months in jail for criminally libelling T. B. Macaulay, president of the Sun Life Assurance Company. Sentence was imposed by Chief Justice Greenshields before a crowded court room.

Harpell was found guilty of defamatory libel against Mr. Macaulay last week after a trial which lasted five days. The alleged libels appeared in Harpell's magazine, "The Journal of Commerce," and in a book called "Industry, Commerce, and Finance."

A motion by defence counsel for postponement of sentence was rejected by Judge Greenshields.

Judge Greenshields, before passing sentence, said Harpell in the witness box had announced he believed Mr. Macaulay to be a crook, thief, and swindler.

"Not a scintilla of proof has been produced to substantiate such a statement," said Judge Greenshields. Continuing the Judge said Harpell had published an atrocious libel about a man who had occupied an honorable position in Montreal business for 50 years.

Keep Peace Six Months.

Judge Greenshields in addition to sentencing Harpell to jail for three months, ordered him to enter into a bond to keep the peace for six months and get a bondsman to provide a guarantee of $1,000. If the bonds were not forthcoming a further six months would be added to the jail sentence.

Judge Greenshields said no fine would be imposed but Harpell would have to pay the costs of the prosecution.

Enters Appeal

MONTREAL, Dec. 27 (C.P.)—Notice of appeal was filed to-day by counsel for James J. Harpell, convicted of criminal libel against T. B. Macaulay of Montreal, and Harpell was released on $6,000 bail.

PORK SERVED AT COUNTY GAOL

Thirteen Prisoners at County Gaol Enjoyed Their Yuletide Fare.

POEM TO GOVERNOR.

Pork, carrots and potatoes rounded off with Christmas cake and dessert of nuts, oranges and candy constituted the Yuletide fare which was served to the inmates of the county gaol on Sunday.

It was a variation of the usual Christmas menu at the gaol, which has previously consisted largely of goose and plum pudding, but it was wholly appreciated according to the Gaol Governor, by the thirteen prisoners, including the solitary woman and the condemned man.

Pork was served in place of goose and Christmas pudding was entirely eliminated from the menu on the grounds of economy, it was stated, and the prisoners owe the privilege of having Christmas cake to the bakery that donated it. Nuts, candy and oranges were kindly donated, as is the usual custom, by the Salvation Army.

"In the County Gaol up on the hill,
They have a new cook by the name of 'Bill,'
Who scours the plates, and kindred toil
And sweats to make the kettle boil.
He scrambles 'mush' and he bakes stews,
You can take it or leave it—two ways to choose.
And 'vags' heard eating his soup declare,
That none but the knave deserve the fare."

The above lines were written by one of the recent "guests" of the County, and were forwarded with the prisoner's compliments to the Governor.

TAKING NO CHANCES

HAMILTON, O.—Charles Krause 30, former reformatory inmate, walked into police headquarters and said: "I'm out of work, out of money. Take me back before I steal something or do something I shouldn't." Police said Krause, a parole violator, would be placed beyond temptation.

YOUTH IN GAOL AWAITING TRIAL

Numerous Collisions Occurred in City Over the Holiday.

ONE CAR STOLEN.

One youth is in county goal awaiting trial and another is suffering from severe cuts about the head, as a result of an escapade early Sunday morning in which police allege they drove a stolen car into collision with a car driven by J. R. Braund, 718 George street. Although escaping injured, Mrs. Braund, who was a passenger in her husband's car, suffered severe shock.

The youths were: William Lee, 20, resident of the Norwood Road, just east of the Liftlocks, and Leo O'Rourke, aged, 223 Euclid Avenue.

O'Rourke was found bleeding in the car, which police state had been stolen from J. J. Driscoll, 700 Erskine Avenue, by Constable Joe Wheeler, who investigated the accident shortly after midnight Sunday morning.

While the constable was attending O'Rourke, who was later removed to St. Joseph's hospital, Lee, it is alleged, disappeared from the scene.

After an extensive search Lee was located late Sunday afternoon by Sergeant Wm. Wigg in an Ashburnham residence, which police describe as a blind pig. He was charged with the theft of a car in police court yesterday and was remanded for trial.

The accident occurred on Armour Road near Caddy street. Mr. Braund was driving south when the car driven north by Lee crashed into his car. Police allege that Lee was intoxicated. Police are undetermined whether to charge the youths with reckless driving, drunk in charge, or theft of a car.

Knocked From Bike

George Whatley, 515 Chamberlain street, was knocked from his bicycle when struck by a car driven by W. J. Donovan, 48 Aylmer street, at 10.15 p.m. Saturday and received a cut on the forehead. The accident occurred near Choate's hardware on Hunter street east.

A lad named Easterbrook was knocked from his bicycle on Ru-

(Turn to Page 5)

COURT UPHOLDS SAMUEL INSULL

Athens Officials Refuse U. S. Petition for Extradition of Ex-Power Baron.

FREEDOM ALLOWED.

ATHENS, Greece Dec. 27 (C.P.).—The Greek courts to-day rejected an American petition for the extradition of Samuel Insull, former Chicago utilities official.

Mr. Insull was set at liberty immediately.

CHANCE OF LIFE

BROCKVILLE. — Heber Slack, Gananoque was reported "doing well" in hospital here to-day following an accident Christmas morning in which his two companions, William Bevins and Stanley Latimer were drowned. The two were trapped beneath their automobile in a shallow ditch. Slack is suffering from head injuries and exposure.

NOMINATE THREE FOR REEVESHIP IN DOURO TWP.

Eight Are Nominated for the Four Places on Council Board.

VERBAL CLASHES.

Retiring Reeve Gives Account of His Year in Office.

Possibility of a three-cornered election fight for the office of Reeve of Douro Township Council, looms up as a result of the nomination yesterday afternoon of Reeve Frank D. Leahy; John Leahy and Howard A. Quinn. The probability however is that the latter who was also nominated for council will not aspire to any higher position, but will be content to again take a seat in the Township Council.

In the event of Councillor Quinn withdrawing from the contest for the reeveship, it will leave a straight contest between the two Leahys—Frank D. who has headed the Township Council during the past year and who was for eighteen years Township Clerk, and John J. who up to the time of his defeat at the polls last year had been reeve for five successive years.

When John J. Coughlin the township clerk declared nominations closed yesterday afternoon, there were eight nominations for council, including the four retiring members. After the formal business had been concluded, the clerk appointed to be chairman of the meeting that followed, when the candidates all had the opportunity of addressing the ratepayers.

As usual keen rivalry between the two Leahy's manifested itself, while there was also a passage at arms between William Hayes one of the retiring councillors and Austin Allen who has three times previously been before the electors.

Nominations were as follows:

For Reeve

Howard A. Quinn—W. E. Wood, Paul Maloney.

John J. Leahy—Roland Bradfield, John Mcmurray.

Frank D. Leahy—Thos. J. Fitzgerald, Wm. H. Allen.

For Council

(4 to be elected)

Jeremiah Mahoney — John F. Condon, W. Quinlan.

(Turn to Page Two, Please)

11 QUALIFIED FOR ALDERMEN

(Continued from page 1)

there is Mayor Denne and Alderman Fred Tuggey.

The full list of candidates for whom the citizens will have an opportunity of electing or refusing on New Year's Day are::

For Mayor.

Roland Denne.
Frederick Tuggey.

For Utilities Commission.

(One to be elected).

E. Bruce Fowler.
John J. McCabe.
E. G. Patterson.
E. R. Shirley.

For Board of Education

(Four to be elected).

E. F. Reid.
James Dutton.
Dr. A. Moir.
Isaac P. McNabb.
John A. McKone.
J. E. Smith.
William Tinker.

For City Council -

(Five to be elected).

Joseph E. Bell.
George Benton.
Fred O. Goodfellow.
Alderman James Hamilton.
Joseph Henderson.
Malcolm McIntyre.
Alderman J. A. McNabb.
Max R. Sloane.
Dr. J. M. O'Brien.
Alderman Dan Holland.
James C. Ellis.

Perfect Solution

CLEVELAND, Dec. 27 (A.P.) —A "perfect solution" of the mother-in-law problem" is credited by Chief Wi-hi-ni-pa with keeping divorce at a minimum among the Indians.

The chief, who is an Ogallalla Sioux, is visiting Cleveland, en route to Austria to attend a Boy Scout Jamboree.

"A brave never speaks to his mother-in-law except through his wife," the chief explained. "The wife's mother is not even allowed to look at her son-in-law."

Tests show that no kind of automobile tire is completely noiseless.

No nerve cells are added to the body after birth.

SIP-IT
COUGHS AND COLDS VANISH!
Bronchitis, Flu and Throat Irritations go. SIP IT—don't gulp it. New, Scientific. Not sickly sweet. No chloroform. Won't upset your stomach. So pure it's put up in a clear bottle. Full measure for your money. At your druggist's. Two sizes, 35c and 60c. Refuse substitutes.

Municipal Nominations

Northumberland

Hastings Village

For Reeve—Dr. J. Hess and G. B. Stevenson.

For Councillors—A. G. Parker, J. Doherty, H. Fairman, T. O'Grady, A. M. Brooks, S. Hatherly, J. R. Chapman, William Lynch, T. H. Lynch, L. E. Kelly, Edward Flemming, W. N. Beavis and J. J. Perrault.

Hydro Commissioner—W. J. Warner, A. G. Parker, L. E. Kelly, J. E. Taylor, Dr. W. E. Wilson and A. M. Brooks.

Percy Township

Reeve—C. H. Curtis, Alfred Merrill, James Lamey, C. J. Boyle, William Partridge and Thomas R. Downes.

Deputy-Reeve — C. H. Curtis, Hugh E. Wartman, W. H. Nelson, C. J. Boyce, R. R. Mallory, Alfred Merrill, James Lamey and William Partridge.

Councillors—L. Isaac, J. O'Reilly, W. H. Nelson, J. F. Diamond, C. J. Boyce, Hugh E. Wartman, R. R. Mallory, C. H. Curtis, Felix Convey, Alfred Merrill, James Lamey, C. I. McCleary.

Brighton Township

There will be no election in Brighton township, the old council being returned by acclamation:

Reeve—Sid K. Denyes.
Deputy-Reeve—J. S. George.
Councillors — O. P. McConnell, Percy Gooding and Kenneth Ames.

Cramahe Township

A fight for the reeveship in Cramahe township looms while the deputy and council are likely to be returned by acclamation.

Reeve—Charles and Roy Darling.
Deputy-Reeve—Wesley Campbell and Gordon Honey.
Councillors—George Walker, Gordon Honey, Wesley Campbell, Robert Chatterson

Alnwick Townhhip

Gordon Parker refused to stand this year for election, resigning after ten years' service in municipal affairs, six of which were served in county council.

Reeve—Alfred Braithwaite and Wesley Pacey.

Council—Archie Mouncey, William Murphy, William R. Taylor, Robert Greason, Ernest Burrison, Edward George, Harry Mouncely and Barton Thackeray.

CAMPBELLFORD: Mayor — H. N. Carr (accl.). Reeve—Charles Davidson, E. C. McKeel. Deputy Reeve—Alexander MacColl, E. C. McKeel. Councillors—E. C. McKeel, Neil Thompson, A. D. Bennett, F. F. Long, John O'Sullivan, J. R. Battisby, Hilliard Jones, John Gay, C. W. Palliser, W. J. Abernethy, James L. Dorie, R. H. Cole. Water and Light Commission—James Blue, A. J. Meyers. H. O. Richardson, Dr. H. B. Longmore, W. Roy Loucks.

SEYMOUR: Reeve—Robert Innis, W. J. Duncan. Deputy Reeve—W. S. Milne, John Currie, W. J. Duncan. Council—W. S. Milne, Thomas Fry, Frank Lee, Hector Arnold, William Rowe, Robert Bateson.

SOUTH MONAGHAN

South Monaghan council returned by acclamation on Monday. Reeve —Fred Waterman. Council—Dawson Rutherford, H. C. Barnard, Roy Whittingdon and Robert Thompson.

Victoria County

OPS: Reeve—Some Endicott, Walter J. Reeds, Thomas H. Reed. Councillors — George H. Pogue, Walter J. Reed, J. E. Terrill, John G. Endicott (old Council), and Clement Parkes, Thomas Hutton, John Hancock and Richard B. Smith.

Omemee Municipality

Reeve—W. L. Moncrief and James McGee.

Councillors—Isaac Fee, F. Parker, W. B. Burgess, P. Rice, P. Parsons and S. J. Mackey.

Emily Township

Reeve—J. Ashmore, J. Guiry, J. Piggott, H. Endicott, G. Griffin, T. Rice.

Councillors—W. Patrick, T. Rice, H. Jackson, W. Wilson, P. Lawes, P. McGuire, J. Guiry, G. Griffin, S. Fitch and V. O'Connell

(Turn to page 6 please.)

FIGHT LIKELY CAMPBELLFORD COUNCIL SEATS

Mayor H N. Carr and Reeve C. H. Davidson Returned By Acclamation at Nominations.

LARGE NOMINEE SLATE.

Considerable Interest Shown at Meeting Which Was Largely Attended.

CAMPBELLFORD, December 27 (Examiner Staff Correspondence).—Mayor H. N. Carr and Reeve C. H Davidson were both elected by acclamation to the 1933 Campbellford Council last evening at the nominations held in the Regent Theatre. But for Deputy-Reeve, councillors, Public School trustees, and Water and Light Commission Board, the prospects of a fight loom unless the nominees follow the general wish of the public and save the expense of an election by giving the 1932 body an acclamation. The nomination sheet is as follows:

Mayor.

H. N. Carr, acclamation.

Reeve.

C. H. Davidson, acclamation.

Deputy-Reeve.

E. C .McKeel, N. Alex MacColl.

Council.

C. E .McKeel, Neil Thompson, A. D Bennett, F. F. Long, John O'Sullivan, J. R. Battisby, John Gay, C W. Palliser, W. J. Abernethy, J. L. Dorie, R. Cole.

Commission Board.

James Blue, A. J. Meyers.

Public School Trustees.

(Three to be elected.)

Dr. O. C. Watson, Dr. H. O. Richardson, Dr. H. B. Longmore, J. H. McArthur, W. R. Loucks.

C. E. McKeel was also nominated for the office of Reeve, but declined to let his name stand, and Hilliard Jones withdrew his name also from the list of councillors.

Considerable Interest.

The meeting, which was presided over by Clerk J. F. McGregor, was well attended and considerable interest shown in the affairs of the town by those attending. Mayor Carr gave a review of the town's finances, pointing out that the budget sheet this year was short about $1,600 of being balanced, the heavy relief expenditures accounting for a large portion of this, and the severe financial stress that many people find themselves in to-day. In all, $3,165.38 was spent on relief this year. In this respect he paid a great tribute to the chairman of that committee, J. R. Battisby, who had handled a remarkable situation splendidly. It was difficult to say what the tax rate would be next year, he stated, but pointed out that it greatly depended on the taxpayers themselves, and asked them to refrain from requesting the Council to do work that in any way could be held over until better times prevailed.

C. H. Davidson.

declared his intention of standing for Reeve for the coming term and as chairman of the Band Committee stressed the need of that organization in town and the good work it does.

N. Alex MacColl

declared himself in the field for Deputy-Reeve, and as chairman of the Finance Committee stressed the economies that the town had

(Turn to page six, please)

Soft Hearted

NUMILLVILLE, N.J., Dec. 27 (C.P.).—Whatever else he may think, Frank Egbert can't accuse his wife of holding a grudge—long. Christmas night she had him and Miss Yvonne Davis arrested because they were "too friendly." In default of $500 bail each, they were locked up. "What's happened this time?" asked Mayor Jones when Mrs. Egbert appeared next day at the police station. "I've been thinking," she said. "Here's bail for both of them."

BLAME THIEVES STATION FIRE

Lack of Water Hinders Simcoe Brigade — Town Thrown in Darkness.

LOSS $100,000.

SIMCOE, Ont., Dec. 27.—(C.P.)—Widespread search was under way to-day for two men who are believed to have set fire to the Canadian Pacific Railway station here after they were surprised while trying to break open a box containing $1,500 worth of furs.

The station was gutted early to-day with loss estimated at $100,000. Lack of water handicapped firemen. Simcoe itself was thrown into darkness when the flames spread to the Hydro sub-station, located in the station, and enveloped the transformers.

Fred Doyle, railway employee, noticed the pair trying to force entrance to the valuable furs in the express shed. The prowlers fled as he telephoned police. When he returned the shed was in flames. Doyle gave the alarm and succeeded in saving some railway records.

Unable for an hour to raise sufficient pressure from the hydrants to battle the blaze, firemen stood helplessly by while the station fell prey. A certain amount of express stored in the shed was destroyed. Value of the sipments could not immediately be determined. Port Dover and Oakland were also without light when the transformers were hit. Arangements will be made to bring power from Brantford to-day.

FLOOD AVERTED.

GALT.—Flood waters of the Grand River receded six feet during the night and all dangers of floods seemed averted to-day. The freshet Sunday was the first December flood recorded here in 74 years and the first which ever occurred on a Christmas Day.

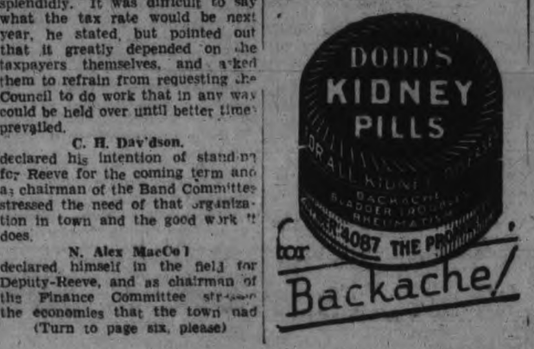

HASTINGS HAS TWO IN FIELD FOR REEVESHIP

Thirteen Were Nominated for the Four Seats on Council Board.

SIX FOR COMMISSION.

(Examiner Correspondence)

HASTINGS, Dec. 27.—Hasting's ratepayers ran true to form on Monday at the nomination meeting in the town hall. It being a holiday there was a large crowd of interested voters. An election has been assured by the two nominees for the reeveship, both Dr. J. H. Hess, reeve of 1932 and G. B. Stevenson, who resigned his seat on the Hydro Commission to contest the reeve's chair declaring that they were in the field.

Thirteen were nominated for the four seats on the council board. Messrs A. G. Parker, Ed Fleming, H. G. Fairman, J. J. Perault the old council and the following new men: J. Doherty, J. R. Chapman, T. O'Grady, A. M. Brooks, S. Hatherly, Wm. Lynch; T. H. Lynch, L. E. Kelley, W. N. Beavis.

How many of the nominees will let their names appear on the ballots will not be known until Tuesday night, but an election is certain.

For Hydro Commission six were nominated for the one seat, namely, W. J. Warner, A. G. Parker, L. E. Kelley, J. E. Taylor, Dr. W. E. Wilson and A. M. Brooks.

For years it has been the custom to hold a meeting in the hall at night, but on account of a concert on Monday night the meeting followed nominations. Town clerk was appointed chairman.

Overdraft Shown

Reeve Dr. J. H. Hess was the first speaker called and dealth with the financial statement which showan overdraft of $3,875.00 this year and last year was $2,900.00, a difference of a little over $900.00, but against this were uncollected taxes of over $2,100 which when paid would considerably reduce the overdraft.

The reeve dealt on the present financial statement of the counties' council and thought it was time that municipalities stopped asking for grants. In touching on the Hydro question Dr. Hess said that Walter M. Fowlds the chairman of the commission would explain and he would not take up the time, only just on the subject of the lineman who was engaged during the past year and was the cause of considerable argument.

Dr. Hess explained that his son, E. M. Hess applied for the position of lineman at $300 which Wm. Killingbeck who was the man previously on the job also applied for. After Mr. Hess' appointment Mr. A. J. McKinty came to Dr. Hess and asked of his son would give the position to Mr. Killingbeck which they said they would, Mr. McKinty returned after interviewing Mr. Killingbeck and informed Dr. Hess that he did not want the job. This was one of the big arguments of a hectic meeting.

Councillor A. G. Parker was the first councillor to take the floor and dealt with the financial statement, there was very little for the council to do as they had no money to spend, but as chairman of the property committee he had no alibis to offer for his year's work and would do the best he could with the ratepayer's money.

H. G. Fairman, chairman of the street's committee was the next speaker and dealt with the money expended on the streets. The major portion of the money spent was put on Homewood avenue, a new street that was opened up in the growing summer colony and was a permanent job.

Fireworks Started

Councillor J. J. Perault said that the other members of the council had explained the matters quite thoroughly and there was nothing left for him to say, but was willing to answer any questions. This started what proved to be the spark to start the fireworks. Mr. J. E. Taylor inquired why gravel was not taken from the town pit and not Flem-

(Turn to page six)

Beautiful Mary Nolan, screen and stage actress, is shown as she left New York police headquarters following her release on bail after she had been arrested on a charge of signing a worthless cheque. Miss Nolan emphatically denied the charge, asserting that the cheque in question was a note given in payment of her hotel bill in Minneapolis, Minn., it being understood that she would make it good on reaching New York.

NOMINATE THREE FOR REEVESHIP IN DOURO TWP.

(Continued from Page 1)

William Hayes—Michael Casey, Vincent Maher.

Howard A. Quinn—Michael Ryan, John McMurray.

Robert Bolton—Bart Leahy, Pat McMurray.

John D. O'Shea—Alphonsus Condon, Bart Leahy.

Austin Allen — Michael Ryan, John W. Condon.

Michael Whibbs — Michael G. Leahy, Alphonsus Condon.

John E. Galvin—George Whibbs, Thos. J. Fitzgerald.

The 1931 Township Council was composed of Reeve F. D. Leahy and Councillors Mahoney, Hayes, Galvin and Quinn.

F. D. LEAHY, the retiring reeve giving an account of his stewardship stated that at the last nomination he had promised to bring the taxes down. He had done that, he said quoting the figures, on the township and county rate. Outstanding taxes at December 14, he pointed out amounted to $5829.46, with 5 per cent interest included.

Reeve Leahy referred to "a flying visit" which Mr. Fellowes, the government engineer had paid to the township one day last summer. He had condemned everything the township had done on the roads.

Regarding county bridges he said there was a clause in the act stipulating that the township and county should share "fifty-fifty," on expenditures. He presented A. E. Chalmer's report as County Engineer giving details of maintainance on county roads and construction and maintainance on county bridges, with particular reference to McCall's bridge and Chemong floating bridge. A government grant of fifty per cent was obtained on all bridges in the county, for which Reeve Leahy gave much of the credit to the 1932 County Council.

Reeve Leahy read over the county budget for 1932, which he brought down as chairman of the Finance Committee.

He was subject to interruption from John J. Leahy, who told the reeve, "It was all right for you to go into the council this year and find everything prepared for you, and then talk about the economies you have effected."

The "road superintendent question"—one of the contentious questions concerned with the affairs of the municipality during the past year was discussed by the reeve.

He promised in asking for support at the polls that he would work in the next term with just as much interest and concern in the interests of economy as he had done in the past. He could see, he stated, where several little economies could be undertaken next year.

JOHN J. LEAHY, said I told you last year that lower taxes for this township does not rest with the County Council.

"Well what are they there for?" asked someone from the rear of the hall.

Mr. Leahy—Will you come up to this platform and discuss municipal politics Frank?

"Yes," was the retort, "I will if you can't."

"You say the taxes are down. I say they are not and I'll show you," continued Mr. Leahy proceeding to review county matters over the past few years. It was all right, he said, for last years' County Council to talk about the economies they had effected. They forgot that things were all in order for them when they went into office, he shouted thumping the table, to emphasize his remarks. The County Council cut out 8½ per cent of their own sessional allowance, he said, but it had cost them more to administer the county business than before. He referred to special meetings of the council during the past year, to which Reeve Leahy retorted, "When you were in the council you used to go out every week."

"Didn't you know that I was County Road Superintendent for a term following MacFarlane's death," he shouted.

The announcement was met with a certain degree of merriment. "You didn't tell us that last year John," someone bantered.

Where Rate Reduced?

Mr. Leahy said he would defy any member of the County Council to show where they had reduced the rates in the last year.

Subjected to frequent interruptions Mr. Leahy challenged his hecklers to come to the platform, "I don't give a snap of the fingers for any man in the township on municipal affairs," he challenged.

Mr. Leahy criticised the half mill cut on the 3 mill rate for county and suburban roads and the paving construction that had been done during the year by Suburban Area Commission.

As a member of the 1931 council Mr. Leahy was criticised for the fact that "The Examiner" was not given access to committee meetings.

"Who kept The Examiner out?" Mr. Leahy said.

"Ed Elliott of course," was the retort. "He is suposed to be your servant and not your master."

Mr. Leahy proceeded to criticise the appointment of the County Road Superintendent charging that the appointment had been made behind closed doors, with the Clerk and Treasurer standing over the committee with a whip." (laughter).

Mr. Leahy also charged that the cuts in salaries that had been made in the salaries of the Gaoler, Turnkey and other officials including the court stenographer had been illegal, and that no government grants in respect to those salaries had yet been paid by the government and would not be. He mentioned that the court stenographer had issued a writ against the county for the recovery of the salary reduction and that the council had been forced to pay the balance by "dipping into their pockets" and had also had to pay the costs that had accrued.

Mr. Leahy demanded to know why men of the township employed on statutory labor had been "fired" during the past year, and why the weed inspector had been paid ten cents a mile to go "joy riding" around the township. There had been life long residents of the township, he said, branded unjustly as crooks. Accused unrightly of padding pay rolls.

"I am in the field for the reeveship and I intend to stand," Mr. Leahy concluded in appealing for suport.

HOWARD A. QUINN said he was glad to be able to come before the ratepayers with such a good record of economy. A great deal of real Scotch economy had been practiced during the past year. He was pleased at the honor of being nominated for reeve, but had not decided whether or not to run for the office. He claimed a great deal of the credit for any economies that had been made, stating he was the only councillor who was also trustee of school section, where the school section was entirely without a tax rate.

It was the first time he had received a nomination for the reeveship and he had not yet decided what to do about it. He would, however, be out either for reeve or for council, he announced, in appealing for support of the ratepayers.

WILLIAM HAYES reviewed the past year's work of the Township Council, touching upon the cuts that were made in the sessional allowances, etc. He also discussed the question of weed cutting, and other matters out of which arose a heated discussion between the speaker and Austin Allan, a prospective councillor.

"I come before you for the fourth time and if you consider I am worthy of your support I shall be glad of it," he concluded.

JEREMIAH MAHONEY in asking for further support claimed that the past year had been handled economically. It was the first time he had been at a nomination meeting, he said where the ratepayers had "kicked" at reduced taxation.

JOHN E GALVIN, said it was beyond his understanding that there should be any kicking when there had been a reduction of taxation in the township. He could not understand how John Leahy could get up and say there had been no reduction of taxation.

"You have nominated a good slate," Mr. Galvin told the electors, "and if you see my name on the ballot and you wish to vote for me, I shall appreciate it," he said.

Inflation of currency, Mr. Galvin said would have increased the price of the farmers' products. It was a question he had desired to discuss but he did not propose to do so in view of the lateness of the hour.

AUSTIN ALLEN who in his own words had been "three times before the electors and three times beaten," made criticism of the past year's work of the council.

Mr. Allen and Michael Whibbs who followed him to the platform, both asked for the support of the electors, as also did Robert Bolton, who has served on the council for four years.

TWO SEEKING REEVE'S POST FOR SEYMOUR

Robert Innes and W. J. Duncan Nominated at Monday's Meeting.

IN CAMPBELLFORD.

Election Likely For Township Offices Although Acclamation Sought.

CAMPBELLFORD, Dec. 27 (By Examiner Staff Correspondent). — Although there was a general feeling at the Township of Seymour nominations held yesterday in Campbellford for an acclamation to be given the 1932 council for the coming year, no such action was taken on the part of those nominated, and unless some of the nominees fail to qualify by nine o'clock this evening an election on January 2 will be assured. Those nominated for the various offices were:

Reeve.—Robert Innes, W. J. Duncan.

Deputy Reeve.—W. J. Duncan, W. S. Milne, John Currie.

Council.—W. S. Milne, Thomas Fry, Frank Lee, Hector Arnold, William Rowe, Robert Bateson.

Deputy-reeve Duncan signified his intention of standing for election for the reeveship if an election was held, and Reeve Innes declared that although he did not want to cause an election, he was in the field for reeve. Four other nominees for reeveship withdrew their names: Alex Hume, T. J. Horkins, George Vanvolkenburg and John Currie.

Mr. Currie, however, stated that he would let his name stand for deputy reeve if an election was held although he would not be the cause of one. A 1932 councillor, W. S Milne, will seek election in this of-

(Turn to page 6 please.)

If you buy out of town, and I buy out of town and all our neighbors buy out of town, what in thunder will become of our town? Ever think about it?

ALLAN B. MANN IS RE-ELECTED BY ACCLAMATION

(Continued from Page 1)

considerable discussion on the advisability of Smith Township returning to the old system of statute labor. Caution was advised on this question until it was more closely studied and the Government was approacher to learn the grant of 40 per cent would be contanued under statute labor. A vote was taken but only six of the more than 150 present favored returning to statute labor for road work. However, more may be heard of the matter.

Results of the nominations were:

For Reeve

Allan B. Mann—George Gow and W. J. Grant.

Gordon Fitzgerald—H. Sanderson and Wm. Brown.

Herbert McConkey—M. A. McWilliams and Wilfred Nichols.

For Deputy

Herbert McConkey—Bruce Fitzgerald and Alex Elliott.

George Mullen—Clayton Sanderson and J. G. Mann.

For Councillor

Harry Fowler—R. J. Tully and George Westlake.

Charles Westlake—J. H. Lewis and Harry Milburn.

Frederick Armstrong—Isaac Sage and W. J. Pearson.

Stanley Higgins—Vivian Milburn and J. Gordon Mann.

Herbert Darling—M. A. McWilliams and Harry Ferguson.

Howard Beavis—Wm. Brown and Howard Baptie.

Very Large Gathering

So large was the assemblage of ratepayers that the County Council Chamber, which always formerly more than served to seat all those attending the nomination meeting, proved altogether inadequate and the meeting adjourned to the court room. Even the capacity of the court room was hardly more than sufficient.

Percy Udy, veteran township clerk, who served as chairman, stated that it was by far the largest gathering of ratepayers to attend a nomination meeting in Smith in his memory. Ex-Warden R. N. Scott compared the gathering to his time on the council, when so few attended nominations that it was often difficult to get sufficient names for a proposer and seconder of the nominees. All speakers expressed their satisfaction with the interest the ratepayers were showing in the township affairs as attested to by the large attendance.

Allan B. Mann, reeve, thanked the ratepayers for their support and confidence of the council throughout the year. It was the first time in 30 years, he stated, that the taxes had been reduced as they were this year. He considered it a remarkable record for the township in the face of present financial difficulties that 80 per cent of the township's taxes were paid.

Speaking of reductions that the council had instituted, he stated that the road supervisor had been cut from 60 cents an hour, teamsters and laborers' wages were reduced accordingly and $50 had been cut from the clerk's salary.

He considered that the cost of road maintenance could be further reduced, because as he said, "I think the roads are in much better shape than our pocket books." No money had been borrowed from the banks by the township, but for schools at the present time the township is overdrawn about $4,000, due chiefly to the fact that some taxes are unpaid.

Reeve Mann emphasized the seriousness of the increased number of hospital bills for indigents that the township had been called upon to pay. Telling of relief endeavors, he said that five men were now employed cutting wood and a small camp has been built to house them. The most they can receive is $6 a week, paid in supplies.

Much criticism, he said, had been levelled at him for his work in the County Council. He had voted to cut county officials salaries 20 per cent but they were cut only 10 per cent. "I believe it is in keeping with the times to cut them further, and I still think I was right and vote that way again." He urged that all come out boldly with their criticism but "don't go around behind my back and air your grievances."

Denies Allegations

He declared emphatically that contrary to allegations made, he had not received one cent for the wood cut on the 8th line. He advocated that the road be further cleared up.

The tax rate he thought could be further lowered next year, and he expressed his apreciation of the services of Mr. Udy.

Herbert McConkey, deputy-reeve, said he did not agree with Mr. Mann on some things. The township rate had been cut a half mill and a debt of $20,000 had been wiped out, and he deemed he deserved some little credit.

Although this year the township had borrowed no money from the bank, he considered that next year some would have to be borrowed. He deemed it unwise not to spend money on the roads, as this was one method by which farmers had some opportunity to earn money, and he declared emphatically that he was opposed to borrowing money to lower the tax rate. "I don't like paying interest," he said.

Ex-Warden Scott asked Mr. McConkey why he had voted for the extending of No. 7 Highway and voted against Mr. Mann on the question in County Council.

Mr. McConkey explained that he supported Reeve McIntosh's motion to ask the government to build the two mile stretch of road south of the city between No. 7 and No. 28 Highways, but that he was opposed to the extending of No. 7 Highway eastward. He considered that the two-mile strip work would have assisted materially in giving employment to many unemployed men in the county.

Frederick Armstrong, Harry Fowler and Charles Westlake, all said they would be candidates for re-election.

Gordon Fitzgerald said he did not know whether or not it was wise to sell debentures for highway construction, that perhaps it was better for the county to pay its way. He pointed out that the county's cost of Widows' and Mothers' Allowance had been reduced from 20 to 10 per cent making a saving this year of $7,000.

He considered that the township could not maintain its road at a rate of only 2½ mills, since previously it had been 3 mills and in later years it had been found necessary to raise it to 4 mills.

Mr. Mann said that the schools last year had had a shortage of $6,-100 which had had to be met this year, and if that amount had not been paid despite the non-payment of taxes the township would have had a couple of thousand dollars in the bank.

George Mullen said he was glad taxes were down and he hoped they would be kept down. "We can't pay dollar taxes with fifty cent pieces," he said. If he was a candidate and was elected he would try and lower the taxes, he said.

Both Men Withdraw

Herbert Darling and Howard Beavis both announced that they had no notion of running for election.

Defending himself from some criticism expressed by Ex-Warden Scott of the foolishness of him voting in opposition to Reeve Mann in the County Council, Deputy Reeve McConkey said, "I have the interest of Smith at heart and always have had. It would be very foolish of me to vote the same way as the reeve votes if I consider that he is wrong."

Vivian Milburn, ex-councillor, pointed out that the council should not be criticized too severely since if the taxpayers would study their tax bills closely they would see how small a proportion of the taxes the Township and County Council really controlled. "If the men you elected did not spend anything you would still have more than half your taxes to pay," he said. He said the school boards had more money under their expenditure control than the councils, and urged that more interest be taken in school matters for that reason.

William Brown raised the question of the advisability of returning to statute labor. Mr. Udy said that few would be able to vote on such a question since it was not properly understood.

T. H. Graham, road superintendent, said he was opposed to statute labor. "In normal times, it was found very difficult to get the farmers out to do their statute labor, of course now they find it difficult to pay their taxes and are eager to do statute labor."

He said that under statute labor the roads would go to pieces.

The meeting adjourned after a vote was taken which returned only six in favor of statute labor.

SEVERAL REEVES BEEN RETURNED

(Continued from Page 1)

was nominated in opposition to Reeve Leeson.

Asphodel is also promising a contest between Reeve Rork Ferguson and Gordon Girven. Adam Humphries was also proposed, but is not regarded as a likely contender; and in Dummer Richard Tedford and Reeve McDonald are the candidates.

Galway and Cavendish is the only municipality unheard from this morning. Reeve Austin Jackson was its repre sentative to the county last year.

George Patton Returned

Deputy-reeve George Patton of North Monaghan shares with Reeve McIntosh the confidence of the township's ratepayers. Councillor John Barnes was proposed for this position, but Mr. Barnes decided to remain a candidate for council and is seeking re-election.

Three were nominated for the reeveship of Lakefield, but it was believed to-day that Reeve Tanner would be returned again by acclamation. Arthur Burrows and Norman A. Moore were proposed yesterday for the reeveship.

A glance over these returns from the nomination meetings show that there will be no infusion of new blood comparable with last year's copious injection.

Possibly, many of the rural ratepayers have become disillusioned like George Fife of Otonabee. In urging William Devlin to be a candidate for the township council, Mr. Fife said at Keene yesterday, in his own racy phrasing: "Come on, Billy, stay in there. We might as well have an election. They'll only spend the money some way else."

At any rate the surge of dissatisfaction and the demand for a change of personnel in the county council that passed over many of the townships fourteen months ago seems to have abated, and the frankest comments, possibly reflecting the minds of ratepayers, were heard at Keene on the holiday.

Reports this morning from Harvey were to the effect that Reeve Hugh Given and ex-reeve Harry Parker had been nominated there.

The Examiner tried to telephone to Reeve Jackson of Kinmount this morning, but the entire telephone board in the village was reported closed.

NEIGHBORLY NOTES

Please phone items to 1600 or 1601

A very successful Christmas dance was held last evening in the hall of the Conservatory of Music under the auspices of the Major Bennett Chapter I.O.D.E. The crowd was one of the largest of the season, numbering almost five hundred. The hall was packed with guests, who danced to excellent music played by George Broadley and his Country Club orchestra. Decorations were very effectively arranged in Christmas colors. The windows were draped with green and white, their black centers studded with silver stars. The central electroliers were shaded with red streamers and the orchestra platform, with a glistening gilt background, had two large Christmas trees. The regent of the chapter, Miss Frances Jennings, was in charge of general arrangements, and the decorations were done by a committee headed by Miss Shirley Pettit and Miss Dorothy Henderson. Patronesses were Mrs. G. A. Macdonald, Mrs. T. N. D. Kelly, Mrs. B. W. Harvey, Mrs. F. J. A. Hall, Mrs. M. Comstock, Mrs. J. R. Marshall and Mrs. E. H. Howson.

* * *

Prizes recently offered by two of the Jewish organizations of the city were drawn for and were won as follows: Walnut tea wagon, for which tickets were sold by the ladies of the Hadassah Society, won by Mrs. T. Anthony of 426 Mark street, with ticket No. 774; vase of Indian brass, from the Daughters of Israe; won by Mr. Harry Florence, with ticket No. 129.

* * *

Miss Eileen Allen, nurse in training at the Hotel Dieu Hospital in Kingston, is spending the Christmas holidays with her mother, Mrs. I. Allen, Rogers street.

* * *

Mr. and Mrs. C. E. Wiley of Park street spent Christmas in Hamilton with their son, Mr. Palmer Wiley, and his family.

* * *

Mr. Sidney E. Armstrong of Toronto was in the city for Christmas, with his parents, Mr. and Mrs. F. D. Armstrong, 173 Prince street.

* * *

Mr. and Mrs. B. Green and son Howard, of Windsor, are visiting the latter's parents, Mr. and Mrs. D. Florence, Stewart street.

* * *

Mr. John Sutherland of Campbellford, formerly of Peterborough, is visiting friends in the city.

* * *

Mr. John P. Heffernan of Chatham is spending the holidays with his parents at 570 Bethune street, accompanied by Mr. George H. Roycroft of Niagara Falls.

* * *

The Rev. P. J. Kelly of Hastings, was in the city to-day for the funeral of his cousin, the late Miss Lillian Simons, R.N.

* * *

Mr. Herbert Fitzgerlad of St. Augustine's Seminary, Toronto, is spending the holidays with his parents in Otonabee.

* * *

Mrs. J. H. Seels spent Christmas in Chicago with her son, Mr. Aubrey Seels, and his family, and is going on later to New Orleans.

* * *

Miss Barbara Ackerman of Bishop Strachan School, Toronto, is spending the holiday season with her parents, Mr. and Mrs. W. C. Ackerman, Park street.

* * *

Mr. and Mrs. Dick Genge and son, Vincent, of Oshawa, spent Christmas with the former's parents, Mr. and Mrs. C. Genge, Dongegal street.

* * *

Mr. Joseph Walsh, of St. Augustine's Seminary, Toronto, is spending the holiday with his parents, Mr. and Mrs. James Walsh, of Douro.

* * *

Miss Marjorie Adamson, of Toronto, spent the holiday week-end with her parents, Mr. and Mrs. Pryce Adamson, Chemong Road.

* * *

Mr. Spiro Yeotes of St. Michael's College, University of Toronto, is home for the holidays with his parents, Mr. and Mrs. Louis Yeotes.

* * *

The Rev. J. V. McAuley of Ennismore, was in the city this morning, officiating at the funeral service of the late Miss Lillian Simons, R.N.

* * *

Mr. James Fleming of St. Augustie's Seminary, Toronto, is spending the holidays with his parents, Mr. and Mrs. B. L. Fleming, Perry street.

* * *

Mr. Eugene Snider of the University of Toronto, is home for the holidays with his parents, Mr. and Mrs. C. J. Snider, Water street.

* * *

Dr. and Mrs. Watts, and Mr. George Watts returned to Kingston to-day after spending the holidays with Mrs. S. Best, Stewart street.

* * *

Mr. Dan Simons of New York City, is in the city, called her owing to the sudden death of his sister, the late Miss Lillian Simons, R.N.

* * *

The many friends of Miss Isabel Duffus will regret to learn that she underwent an operation for appendicitis in St. Joseph's Hospital on Christmas Day.

* * *

Mr. Frank Grant, of St. Augustine's Semnary, Toronto, is spending the Christmas holidays with his parents, Mr. and Mrs. T. G. Grant, Rubidge street.

* * *

Mr. and Mrs. Dick Simons, of New York City, are in Peterborough for the funeral of the former's sister, the late Miss Lillian Simons, R.N.

* * *

It is interesting to note that the part of Ophelia, in the presentation of Hamlet by members of the Montreal Reportory Theatre, in the Little Theatre at Ottawa last evening, was taken by Miss Beck Dennistoun of Winnipeg, who is a daughter of Judge Max Dennistoun of Winnipeg and a niece of Mrs. Arthur Stevenson of this city. The production, which receives favorable comment in the press, the Toronto Globe signaling it as "an event of national importance in the development of Canadian dramatic art," was featured by the appearance, in the title role of "Hamlet," of Viscount Duncannon, son of the Governor-General, Earl Bessborough. The other members of the cast were drawn from Montreal, Ottawa, Winnipeg, London, Ontario, and London, England. Mr. Randolph Croke of Hart House, who has many friends here, and who is a cousin of Mr. C. H.Crowe, of Gilmour street, gave, according to the Globe, "a striking and memorable portrayal in the role of the King."

* * *

Messrs. Gilmour and Charles Kay, of St. Augustine's Seminary, Toronto ,are spending the holidays with their parents; Mr. and Mrs. A. Kay, Downie street.

* * *

Mr. and Mrs. James Powers and children, Larry and Paul, motored to Port Huron, Michigan, to spend Christmas with Mrs. Power's parents, Mr. and Mrs. William Netter.

* * *

Mr. and Mrs. W. H. Middleton and Jean, of Belleville, and Mr. and Mrs. J. B. MacGregor and small daughter, of Oshawa, spent the holiday week-end with the Misses Davidson, Water street.

* * *

Mr. Frank Marocco of St. Augustine's Seminary, Toronto, is spending the Christmas holidays with his parents, Mr. and Mrs. R. Marocco, Elm street.

* * *

Jack Ackerman of Trinity College School, Port Hope, is home for the holidays with his parents, Mr. and Mrs. W. C. Ackerman, Park street.

Mr. R. H. Bates has returned to Elmvale after spending the holiday with relatives in the city.

* * *

Mr. Frank Powers and Miss Anastasia Powers are spending Christmas with their sister, Mrs. J. D. Netter of Port Huron, Michigan.

* * *

Ferdy Mowry and his players from the Embassy Club, Toronto; Bill Steer, Wilson Dunlop, Douglas Widdess, Morris McGrath, Pud Braund, Gordon Braund, and Verne Duncan, were all home for Christmas. After a recent appeal broadcast by the orchestra in support of The Toronto Star's relief fund, a listener donated $100 to the Fund.

* * *

Miss Evelyn Doris of Toronto was down for Christmas with her father, Mr. T. J. Doris, Murray street.

* * *

Mr. Kenneth Malane of St. Augustine's Seminary, Toronto, is spending the holidays with his parents, Mr. and Mrs. J. Malane, Rogers street.

* * *

Mrs. F. B. Sargent (formerly Miss Bertha Sanders) was presented, prior to her marriage, with a handsome silver tea service, the gift of her associates of the teaching staff of Confederation and May's Schools.

* * *

Mrs. E. H. Dutton of Toronto is visiting her daughter, Mrs. H. C. Huffman, 311 Elias avenue.

* * *

Mr. Frank Deforge of St. Francis Xavier College, Scarboro Bluffs, is spending the Christmas holidays with his father, Mr. T. Deforge, Stewart street.

* * *

Messrs. Samuel and William Mackness of London, Ontario, are spending the holidays with their parents, Mr. and Mrs. A. Mackness, Princess street.

WINTER TERM
PETERBOROUGH BUSINESS COLLEGE, LTD.
OPENS
TUESDAY, JANY. 3, 1933
'Phone or Write for Full Information.
J. A. McKone, Pres.
5d-153

FASHION SERVICE

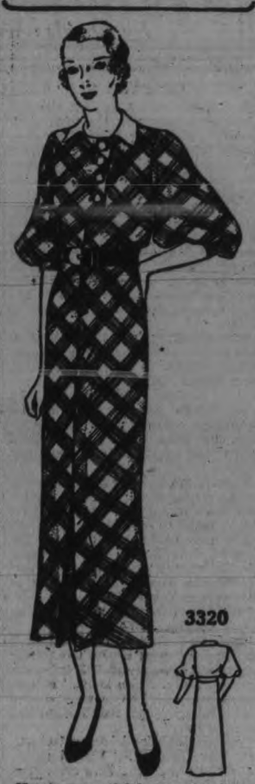

Here's a youthful wearable dress, a simple sports type that always attracts admiration.

It has the newest sleeves that widen toward the elbow. And the bodice buttons to the neckline in such a smart new way.

The original was in plaided woolen in tones of gray from pale to mouse-gray. The suede belt gave chic accent in fuchsia-red.

Antique-gold wool crepe with brown crepe is another nice scheme.

Style No. 3320 is designed for sizes 14, 16, 18, 20 years, 36, 38 and 40 inches bust. Size 16 requires 3⅞ yards of 39-inch material with ¼ yard of 39-inch contrasting.

Price of Pattern 15 Cents

The Examiner:
Please order for me—
Pattern Number .....
Size .....
My Name .....
Address .....
.....
I enclose 15c in payment.
Allow five days for return.

Just Between Us Women

A daily chat with Examiner neighbors conducted by Anne Wilcox

HOUR-GLASSES, suggesting the passage of time, are featured in the menus given to-day for a New Year's luncheon and for refreshments for a New Year's Party.

* * * * * * *

Here is an hour-glass luncheon menu: Tomato puree with hour-glass garnish, crackers; minute steak, hour-glass French fried potatoes, string beans, hour-glass carrots; hour-glass salad, toasted hour-glass slices; hour-glass ice-cream and cakes, coffee, candies.

* * * * * * *

For the New Year's party refreshments, omit the first two courses. For light refreshments, omit three courses.

* * * * * * *

For the soup, sprinkle any preferred recipe of tomato puree with tiny hour-glasses cut from green peppers. Shape them by cutting wee double triangles without severing tips at centre where extra width is allowed.

* * * * * * *

For the Minute Steak: Cut thin slices of roast beef in hour-glass shape, having each large enough for a serving. Heat through in hot melted butter.

* * * * * * *

Do not allow the pieces to be in the pan long enough for them to become mis-shaped. Serve with a tiny sprig of parsley each side of the centre where the "waist" of the glass comes.

* * * * * * *

For the French fried potatoes: Cut slices of potato into the hour-glass shape and plunge in cold water. After a few moments, remove dry on towel, put in frying basket. Immerse in boiling fat and fry until light brown.

* * * * * * *

For the Hour-glass salad: Use equal parts of chopped apples and celery. Add one-quarter part white grapes cut into quarters, and one tablespoon minced nuts and one tablespoon mayonnaise to each cupful of the above mixture.

* * * * * * *

On lettuce leaves arrange two tablespoons of the mixture, shaping with the hands into hour-glass form. Put a little mayonnaise each side of the "waist" of the hour-glass and put a radish rose by each mayonnaise portion.

* * * * * * *

For Dessert: Cut any ice-cream into wedge-shaped slices, and put tips of two pieces together when laid on serving plate to form hour-glass shapes. Have wedge-shaped small cakes frosted red or green, put one of these wedges with tips touching on each plate.

That Body of Yours

By James W. Barton, M.D.

THE BODY DEFENDERS

I have spoken before about the two kinds of cough; one kind is helpful as it clears out any mucous in the windpipe and bronchial tubes, and the other does nothing but irritate the bronchial tubes thus causing exhaustion.

The body has a number of defences against any trouble that may attack it.

For instance, if an object gets up the nose, or there is any irritation there causing mucous to gather, air is drawn through the mouth and this air is forced out through the nose carrying with it by a sneeze any object or mucous in the nose.

If too much food or an irritating food is eaten the stomach immediately objects, and the food is quickly forced up and out of the mouth again. If the material doesn't immediately irritate the stomach, the glands in the stomach wall pour out so much watery mucous that the material gets dissolved, a sort of nausea develops, and the stomach then throws up the material.

If the harmful material gets down past the stomach and small intestine, the large intestine in which are the wastes from the food, immediately gets busy trying to rid the body of it quickly. With its long muscle fibres (which look like the braid down the side of a soldier's trousers) it draws the wall of the intestine back behind the offending material, and then with its circular fibres it pushes the material downward and out of the body. It is the fast or violent working of these muscles that we call 'cramps.'

If a wound or cut occurs, little blood vessels appear in the clot which fills the cut or wound, and then a hard material forms a scar, and the space is filled up again.

If an object approaches the eye, the lid closes in the fraction of a second. If the little object does get into the eye, the tears begin to flow, and this extra water usually washes the object away.

There are many other processes throughout the body which form what might be called the body "defenders" as they work promptly and effectively when any need arises.

Truly that body of yours possesses wonderful methods of defending itself.

FORMER MANOR DAMAGED

MAIDSTONE, Kent. — Cobtree Manor, traditionally believed to be the Dinghey Dell where the Pickwickians spent the memorable Christmas holidays, was seriously damaged by fire yesterday.

Mrs. Tyrwhite Drake, aged 80, the owner, was carried out by her nurse, while a woman visitor and other inmates escaped without injury to their night clothes.

What Today Means to YOU

By MARY BLAKE

"CAPRICORN"

If December 27th is your birthday, the best hours for you on this date are from 9.45 a.m. to 10.30 a.m., from 4 p.m. to 5.15 p.m. and from 7 p.m. to 8 p.m. The danger periods are from 11 a.m. to 12.30 p.m. and from 9 p.m. to 10.15 p.m.

You will feel particularly free from worry and troubles on this December 27th. You may perhaps have that sense of being completely detached from your various problems and difficulties. For that reason, you may anticipate that proper meditation on your various affairs will undoubtedly lead you to make right decisions. Romancing on this date will be of a serious nature rather than light and flippant.

The child born on this December 27th will be of a serious turn of mind. They will early seem to be aware of the problems of life; they will be seekers after Truth. Keenly alive, both mentally and physically, they will be great readers and students. They will leave their mark on the world.

If December 27th is the date of your birth, you will look beyond personalities to the big and important things of life. Never more than slightly concerned with your own aims and ambitions, joys and sorrows, you are constantly striving to aid others, often individuals, most usually groups or classes of people. You are of a gregarious nature and will have uncommonly fine friends scattered wherever you may wander. Your work may carry you into many out-of-the-way places. You are an organizer and are happiest when at the head of a large group, leading and directing them. You would do well as a college president or in some similar capacity. As a politician, championing a righteous cause, you would have many followers. You radiate honesty and sincerity. To see you simply, is to be on your side, even before you have had the opportunity to speak your mind in your own eloquent and convincing way.

Women born on December 27th are usualy working and striving to do some good to others. They are self-forgetful. If you have a home, and you probably have, you know how to run it, and run it well; harmoniously and with a minimum of effort.

Out For Alderman

MAX R. SLOANE,
Son of George Sloan, Contractor, who is a candidate for the City Council.

CONTRACT BRIDGE

WRITTEN FOR CENTRAL PRESS

By E. V. SHEPARD

ALL IN THE BIDDING

It is hard to say whether perfect bidding or perfect play is the more important. Perfect bidding merely puts a pair in position to obtain the best possible score. Many hands also require perfect play to obtain the maximum score. A poor bidder frequently finds himself in the wrong declaration. Super play may pull him through without serious loss. Sometimes there is nothing to the hand beyond the bidding, as is the case with the two hands shown today.

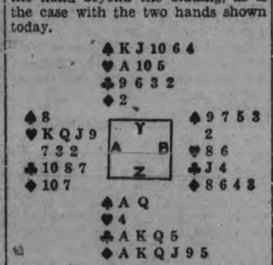

Being certain of eight tricks at diamonds, and practically sure of ten. Z made an opening bid of 2-Diamonds. Having better than the one quick trick needed to show a biddable suit, Y overcalled with 2-Spades. Z shifter to 3-Clubs. Y bid 4-Clubs. Z went 5-Spades, Y bid 5-No Trumps, to show his heart stop. Z bid 6-Diamonds. Y bid 6-Spades. Knowing that his partner never would bid no-trumps without at least one diamond, and with odds of about 10 to 1 that neither adversary could win a diamond trick, Z bid 7-Diamonds, ending contracting.

The opening lead was the K of hearts. Dummy's Ace won the trick. After the declarer had taken two rounds of trumps, with both adversaries following suit, he spread his hand, claiming a grand slam without further play. He must win six diamonds, four spades, by overtaking his own Q with dummy's K, one heart and three clubs, even if that suit did not break.

The above hand occasioned some excellent, if unusual bidding. Because he had a 4-3-3-3 distribution between suits, Z made an opening bid of 1-No Trump, rather than 1-Heart. Y first showed the longer of his two suits, by bidding 2-Diamonds. Z now showed his best suit with a bid of 2-Hearts. Y shifted to 2-Spades. Z supported with 3-Spades. To show that he held only four spades, Y bid 3-No Trumps, Z showed his good tops in a short suit (an unusual bid) by declaring 4-Clubs. Now satisfied of the advantages of No-trumps, Y bid 5-No Trumps, and Z ended with 6-No Trumps.

The opening lead was the 7 of hearts, although the declarer had bid that suit. B's Q was taken by the declarer's K. It would have been useless to have false-carded with his Ace. Z saw an almost certain small slam, and a possible grand slam. He wanted to find how diamonds lay. Z led his J of diamonds. A put his Q, as B might hold a stop to the suit. When dummy's K won the trick and B followed suit, Z claimed one trick over his small slam. He must win four spades, two hearts, two clubs and five diamonds.

Sometimes I am asked why I frequently fail to state whether or not bidders are vulnerable. I always state the score when that should make a difference. As Z was taking only an excellent business risk in bidding the grand slam it was justifiable, even thuogh he happened to be vulnerable as he really was.

The Industrial Development Board of Manitoba reports 63 new industries as having established in the province in the first ten months of 1932.

SPECIALS IN THE C.D.S. GROCETERIA WEDNESDAY

Libby's Saur-Kraut 2 For 15c — 2½ Size Tin
Weston's or Christie's Soda Wafers 3 For 25c
EXTRA SPECIAL.
Campbell's Tomato Soup Tin 7c — Limit of 6 Tins
Read Cuts Macaroni 2 Lbs. 10c
Butt Pork Chops 3 Lbs. 25c
Rolled Roast of Veal lb. 10c
Large, Seedless Grapefruit 3 For 25c

Icing Sugar 2 lbs. 15c
Cow Brand Baking Soda 3 Pkgs. 25c
EXTRA SPECIAL
Weston's Molasses Snaps, or McCormick's Family Cookie lb. 10c
Hard Mixture Candy lb. 15c
Fresh Picnic Hams lb. 6c
Baby Beef Round Steak Lb 15c
Washed Carrots 6 Lbs. 10c

Dreadnaught Toilet Tissue 2 Rolls 13c
Jolly Good, Prepared Mustard 24 Oz. Jar 15c
EXTRA SPECIAL
Strawberry Jam 40 Oz. Jar 19c — Limit of 2 Jars
Wheat Flakes 2 lbs. 15c
Boneless Pot Roast Lb. 10c
Boiled Sliced Ham lb. 20c
No. 1 Dooley Potatoes Peck 15c

CANADIAN DEPARTMENT STORES LIMITED

NINE SEEKING MAYOR'S CHAIR

Four Proposed for Reeve of Lindsay, With 24 Names Up for Council post.

ELECTION FOR OPS.

LINDSAY, Dec. 27. (Examiner Correspondence).—With the Town Hall packed to the doors, one of the largest municipal nominations ever held in town took place last night. While all nominees have until to-night to qualify there will be an election as the 1933 Town Council are asking the ratepayers to vote on the question of combining the Hydro Electric and Waterworks Commission into one.

The nominated:

For mayor—James Healy, Frank Armstrong, John O'Reilly, W. E. Stewart, Percy Pogue, S. Alcorn, H. J. Lytle, Colonel R. I. Moore and Col. George A. Weeks.

For Reeve—John O'Reilly, J. G. Wennman, Percy Pogue, Fred A. Martin, W. J. Hussey, Richard Kylie.

Deputy Reeve—John O'Reilly, J. G. Wenman; Percy Pogue; Fred A. Martin; W. J. Hussey; Richard Kyle.

Water Commission—D. J. McLean; John O'Reilly; Michael Mulcahey; S. Alcorn; Wm. Langdon; Stewart A. Flavelle; A. K. Gregory.

For Councillors—A. Quibell; C. E. Ferguson; Albert Woods; John O'Reilly; F. A. Martin; J. G. Wenman; Wm. Langdon; Herb. Morrison; C. G. Frost; J. L. Baker; H. B. Black; Geo. A. Weeks; John McCrae; H. V. Mercer; E. D. Fee; Dr. F. A. Logan, Dr. H. D. Logan; George F. Blackwell; A. Young; Jas. Healy; C. Mark; L. E. Williams; Frank King; Arthur Carew.

Board of Education—W. W. Staples, south ward; J. E. Anderson, north ward; Russell Lamb, east ward, elected by acclamation.

Hydro Commission—John McCrae; P. C. Pickering; Fred R. Wilford; Dan McLean.

Ex-Mayor Bert McLean was chairman, during the after-meeting, when the different candidates addressed the large gathering present.

Ops Township

The nomination meeting of Ops township council was held in the Town Hall, Lindsay yesterday afternoon, with a very large attendance. The following are nominees for the different offices:

For Reeve—Sam Endicott, Walter J. Reed, Thos. H. Reeds.

For Council—George H. Pogue; Walter J. Reed; J. E. Terrill; John G. Endicott (old council) and Clement Parkes, Thos. Hutton, John Hancock and Richard B. Smith.

Caledonians Hold Christmas Concert

Members of the Caledonian Club staged the annual Christmas tree for their children last Friday night in the Woodmen of the World Hall Over fifty children were entertained, and with parents and friends the hall was filled to capacity for this jolly yuletide celebration.

A willing band of workers, including Mesdames D. Anderson and G. Nimmons (convenors), F. Castle, J. Wyllie, J. Brown, R. Hendry and Messrs. J. Blair and R. Graham, had the hall in readiness for their small guests, who arrived at 6.30, full of anticipation which was surely fulfilled.

Decorations were in red and green. Garlands of red and green streamers were interlaced overhead, while every light was shaded with pretty red shades. Two lighted Christmas trees, gay with tinsel and each topped with a silver star, made a beautiful background for the platform. Two long tables were laid for the children. Red streamers and candlesticks with red candles were the decorations, while at each cover was a gay cracker.

R. Gilmour, a great favorite with the young Caledonians, made a happy choice as chairman, and inspired confidence in the little folks, many of whom made their first appearance on the public platform. Santa Claus (R. Hendry), attired in the traditional suit and a pack on his back, duly arrived amid happy cries from the children, delivered with a delicious zest which was infectious. After briefly addressing them, Santa called each name and presented each little guest with a toy and a stocking filled with fruit and sweets. The members were fully repaid for their labors at the satisfaction expressed by the little ones.

Games were played until the children were tired. Afterwards the parents partook of refreshments and spent some time in dancing, and thus another Caledonian Christmas tree was brought to a happy conclusion.

The following was the program: Piano solos by Isabel Gilmour, Rosamund Castle, Rae Borland, Edna Borland, Freda Castle; songs by Hugh Castle, John Quinn, Chrissie Anderson, Mary Anderson, Sadie Anderson, Jim Brown, Agnes Thomson, Jean Hutton, George Clyde, Andrew Brown; recitations by Mary Storey, Hugh Clyde, Barbara Gilmour, Robert Clyde, James Stillwell, Robert Quinn, George Sherratt, Ernest Castle, Margaret Beggs, Olive Hutton, William Beggs, Jean Castle, John Clyde, Jim Cummings, Albert Bethune.

Freda Castle, dressed in a Royal Stewart tartan kilt, with matching accessories, delighted the audience by dancing the Highland Fling, accompanied on the bagpipes by Piper A. Milne. Freda is a pupil of Alec Burgess, one of the members.

SERVICE CLUBS ASSIST NEEDY

Lindsay Couple, Mr. and Mrs. J. Reynolds, Celebrate 60th Anniversary.

MINISTER CALLED.

LINDSAY, Dec. 27 (Examiner Correspondence).—The local Relief Association, assisted by a Service Club, comprising members of the Rotary and Kiwanis Clubs, brought cheer and happiness to many needy families on Christmas. Several hundred baskets, packed with good cheer, were distributed on Saturday, to say nothing of toys, etc., for the children. Special Christmas meals were also provided at the Armories, and the work was carried out so satisfactorily that very needy families in the municipality, as well as transients, were well looked after.

On Christmas Day, as well as on Monday, Mr. and Mrs. John Reynolds observed the sixtieth anniversary of their wedding by holding a reception. Many of their relatives as well as scores of their friends, visited the home of the venerable couple and tendered their congratulations. Besides Mr. and Mrs. Reynolds, the bridesmaid, Mrs. William Lee, of Oshawa, the only living person who played a part in the happy event, outside a sister of Mr. Reynolds (Mrs. A. Armstrong of Lindsay) were prominent at the reception. Mr. Reynolds is in his eighty-third year, while Mrs. Reynolds is seventy-eight years old.

Friends in Lindsay and Peterborough of Condductor Fred Horner, of the Port Hope-Toronto C.N.R. express, will regret to learn of the sad death of his daughter, Helen, which took place in Toronto. The deceased, who was in her twenty-second year, was laid to rest to-day in Riverside Cemetery, Lindsay.

Francis J. Leddy, son of Mr. John Leddy, of Ops Township, but now in Saskatoon, has been awarded the Rhodes Scholarship. This scholarship entitles Mr. Leddy to a course in Oxford University.

Rev. J. Johnstone Black, B.A., B.D., of Barrie, has been extended an official call to become pastor of the First United Church, Lindsay, to succeed Rev. Dr. T. E Holling, whose resignation goes into effect next June.

Omemee

Miss Jessie Lamb of Hastings arrived home on Thursday evening for the Christmas vacation.

Messrs. N. Clemett and Graham of Peterborough visited Mr. and Mrs. F. Clemett on Wednesday.

Miss Elda Overholt of Long Point is spending the holidays with her parents, Mr. and Mrs. G. Overholt.

Mr. Howard Wilson of Victoria Road is spending the Yuletide season with his mother, Mrs. R. Wilson.

Mr. and Mrs. H. Corneil left last week for Niagara Falls, where they will spend a few weeks at the home of their son Ernest.

Mrs. D. Corneil went to Toronto on Thursday evening where she will spend Christmas with her daughter Mrs. M. Corneil.

Mr. Norman Burgomaster of McGill University is spending the holidays at his home here.

Miss Mary Weir of Toronto is visiting with her aunt and uncle, Mr. and Mrs. D. Weir.

Mr. Broderick of Toronto called on Dr. McPhee on Thursday afternoon.

Mrs. Hill and Horace were visitors to Peterborough on Thursday afternoon.

LATEST MAKE-UP MATCHES FROCKS

Paris Experts Oust Old Edicts —Wear Any Color if Powder, Lipstick Right.

(By Diana Merwin).

NEW YORK, Dec. 27 (C.P.). — Smart New Yorkers are returning from Paris with suddenly altered complexions—their make-up shaded to match their frocks instead of their hair and skin.

The old edicts of "blues for blonde" and "no pinks for redheads," have been tossed into the discard by a new school of beauty experts, who are insisting that any woman can wear any color, if she chooses the right powder, eye shadow and lipstick. New Yorkers who have adopted the new rules are returning from Paris with make-up kits which include green and purple eye shadow, blue eyelash paint and orange rouge.

"You won't look like a patchwork quilt," one famous stage beauty told a friend in discussing the innovation. "You'll look better than you ever did before, and what's more, you can wear any color—though it takes a lot of careful choosing."

REBELS ON RAMPAGE.

ATHENS, Greece, December 27 (C.P.). — Reports were received to-day that Bugarian revolutionary bands, besides trying to blow up the European express train yesterday, invaded Greek territory and attacked frontier guards.

BUEHLER
387 George St. 'Phone 3680
50c. Orders Delivered Free

Wednesday Specials

LOIN VEAL CHOPS 17c lb.
PORK KIDNEYS 10c
FLANK STEAK 12½c
VEAL STEW 8c
RIB BOILING BEEF 5c lb.
ROSE BRAND SLICED BACON, lb. 15c
ROSE BRAND PORK SAUSAGE 12½c lb.
PICKLED SIDE PORK, lb. 8c
SAUR KRAUT .... 4 lbs. for 25c

The Examiner

The Examiner is a Member of the Audit Bureau of Circulation.
The Daily Examiner, published every tawful evening by The Peterborough Examiner Limited Office 419 George Street. $6.00 per year Delivered in City. Out-of-town Subscribers by mail, $4.60 per year.
Member Canadian Press, Limited; Audit Bureau of Circulation; Canadian Daily Newspapers Association.
Member Ontario Associated Dailies. T. G. Vatcher manager. Canada Permanent Building, Toronto.
Sole U.S. Advertising Representative The Beckwith Special Agency inc. New York Chicago Philadelphia. Detroit, St. Louis, Kansas City, Atlanta San Francisco.
Advertising Rates on application.
H. M. GLOVER, Managing Director.

PHONES: Editorial 1601, Business Office 1600. Private Branch Exchange to all Departments.

TUESDAY, DECEMBER 27, 1932

CHRISTMAS CAROLS AS DANCE NUMBERS.

There are frequent complaints from lovers of good music at the tendency of jazz orchestra leaders to turn standard gems into dance selections, but the limit in this direction was surely reached early Sunday morning when a dance band in an American city was heard over the radio playing a series of favorite old Christmas carols in fox trot tempo.

The thought of half-drunken merrymakers dancing to the strains of "Silent Night," "Once in Royal David's City" and "Oh Come All Ye Faithful," the glorious music of those fine old Christmas numbers distorted into dance rhythm, and the whole thing made more hideous by a few raucous attempts on the part of the dancers to sing some of the words, will be shocking to all people of good taste, whether deeply religious or not.

Jazz band leaders have murdered most of the classics by the liberties they have taken and it is surely not too much to ask that they keep their sacrilegious hands off our religious music.

It is to be hoped the attention of the United States Federal Radio Commision has been called to this particular offence and that all danger of a repetition has been averted.

THE CHRISTMAS BROADCAST.

Canadians who listened the round-the-Empire Christmas broadcast yesterday morning and thrilled at the magic that made possible this rally of Empire countries in Yuletide greetings that encircled the globe and that allowed millions of British subjects to hear a Christmas message from the lips of their beloved King are probably unanimous in the opinion that Canada's National Radio Commission made good in this, its first efforts in the broadcast field.

The Canadian arrangements for this splendid achievement were in the hands of the Commission and with splendid co-operation from Canadian radio stations and telegraph and telephone companies the Dominions part was most capably taken care.

It was a broadcast amazing in its scope and in the fresh revelation it made of the far flung nature of the great Empire. Listeners the world over heard the program start with the chimes in London, heard messages from the British Isles, heard greetings exchanged with the steamer Majestic in mid-Atlantic, heard Halifax, Montreal, Toronto, Winnipeg and Vancouver speak for Canada, heard Christmas messages from Australia where Christmas of 1932 had already passed into history, heard a typical British touch in greetings from the captains of the Australian and M.C.C. test elevens, heard from Capetown, South Africa, as to the Christmas celebration there, heard Captain Latta of the Empress of Britain at anchor in Port Said tell of the Christmas experience of the round-the-world tourists and finally heard an impressive message by His Majesty the King.

Gratifying indeed was the announcement following the broadcast of the intention of Canada's Radio Commission to arrange daily broadcasts from the Motherland whenever programs of sufficient interest are offered and to inaugurate in the near future its own program of Canadian broadcasts.

"BUY BRITISH" VICTIMS IN U.S.

(Dale Cox, in Cleveland Plain Dealer)

One of the Cleveland industrial groups easiest to convince that the "'Buy American" movement is the need of the hour is the automobile parts group. It has been hit harder, perhaps, by the "Buy British" movement than any other local industry. When an industrialist has been roundly swatted by the "Buy British" movement he isn't a good prospect for selling the idea that "Buy American" is selfish, narrow-minded and short-sighted.

Prior to the current "Buy British" movement, several Cleveland auto parts manufacturers were selling their products in England in considerable volume. The parts were being used by American automobile manufacturers with English factories and by the British manufacturers themselves. But now the British insist that ever auto part that can be made in Britain shall have preference over an imported part.

Some Cleveland parts manufacturers are circumventing British patriotism by sending over their products only partly processed. The British supply the final processes and the part thereby becomes a British product.

A prominent Cleveland export official tells me of the interesting case of an American automotive parts manufacturer who has a plant in Great Britain to serve the British market. Because of the high British taxes on industry, this manufacturer could make his parts here, ship them to England, pay the high British tariff and sell the parts 50 per cent. cheaper than he can sell the parts made in his British factory. But he's combating British patriotism when he sends over American parts.

As long as other nations promote nationalism by making the purchase of domestic-made goods a test of patriotism, it is wasted effort to oppose any "Buy American" movement here.

THE MUNICIPAL BATTLE LISTS.

It looks as if the electors of Peterborough will have sufficient municipal fare to keep them busy next Monday when they will be called upon to make their choice among the aspirants for the various vacancies in the public service.

Not only will there be an election for the mayoralty and a four-cornered fight for one position on the Utilities Commission but seven candidates are to battle for four places on the Board of Education and eleven citizens are offering themselves for the five aldermanic berths. With two industrial by-laws to be passed on by the ratepayers as well the New Years' menu is more lavish than has been the case for some years and one of the largest votes on record should ensue.

All four retiring members of the Board of Education, James Dutton, I. P. McNabb, E. F. Reid and Dr. A. Moir are standing for re-election, while the new candidates are John A. McKone, secretary of the Chamber of Commerce and former member of the Board, J. E. Smith and William Tinker. This field is large and capable enough to arouse considerable interest among the electors. It is certain that Mr. Tinker's emphatic declaration on Friday that the cost of education must be sharply reduced has already made an impression and several of the other candidates are likely to be equally definite in their promises pointing toward the same end.

Eleven have entered the aldermanic race and seven of these are candidates who have yet to win their spurs in public office. Three members of the present council are again in the field, Ad. Dan Holland, Ald. James Hamilton and Ald. J. A. McNabb, while ex-Ald. Malcolm McIntyre, a veteran around the council circle, is again seeking re-election. The seven new candidates, several of whom have had their names on the ballot paper in previous campaigns, are: Dr. J. M. O'Brien, James C. Ellis, Joseph Henderson, George Benton, Fred O. Goodfellow, Max R. Sloan, and Joseph E. Bell.

With such a large field the aldermanic race should be a very interesting feature of the election-day program.

IT IS DIFFERENT OVER HERE.

The Socialist party in the United States must be given credit for its determination to stick to its name, despite appeals made before the recent election that some other title not so likely to alarm the people should be selected.

In this respect American Socialists are more honest than their brethren on this side of the line who are disguising their Socialistic aims by adopting "Co-operative Commonwealth Federation" as a name more likely to find favor.

When the C.C.F. was launched last August it was proposed to call it the Socialist party of Canada, but the suggestion was over-ruled because of the fear that many people who might otherwise be attracted to the new party might shy off from the Socialist label.

Norman Thomas, the Socialist candididate for the United States presidency, was made of sterner stuff.

When the proposal was made to seek another name for his party, we are told by the New York Times, Mr. Thomas admitted that some such effort to organize a catch-all party it might be possible to gather in temporarily a larger if nondescript support but he asked what would happen as soon as the new adherents found that their particular grievance had been partially met in some other way or had gradually disappeared under the play of economic forces.

They would inevitably drop out, he said, leaving the party looking weaker than ever.

No doubt the Socialist party under a new guise might be able to rally to itself a number of dissatisfied and desperate farmers but, argued Mr. Thomas, if something happened to push agricultural prices up to their old level this agarian reinforcement would promptly melt away.

Furthermore the Socialist leader declared that it would not be honest to attempt some other and indefinite flag for the Socialist ensign which his party flies.

It seems to The Examiner that Mr. Thomas has read a sharp lesson in political practice and in common honesty to Canadian Socialists who have furled and hidden their party flag and are endeavoring to build up a "catch-all" party by enlisting all the protest voters under the important sounding name of the C-operative Commonwealth Federation.

NATURAL, BUT—

The London branch of the Canadian Brotherhood of Railway Employees has passed a resolution expressing its opposition to the railway bill now before the Senate of Canada. It will mean, the Brotherhood says, a drastic increase of unemployment in Canada if the economies contemplated by the measure are put into force.

The attitude of the railwaymen is a natural one, but it does not in any way alter the situation that something has to be done about the transportation problem. It is rather mystifying, also, to read the C.B.R.E. suggestion that consideration should now be given the employees by making effective a substantial reduction in interest and dividend payments, rather than by making further staff reductions. The Canadian National is owned by the people of Canada. So far as we are aware, it has never paid a dividend. On the contrary, its deficits run into the millions and these have to be paid out of the public treasury. The Canadian Pacific has paid dividends over a long period of years, but the dividend was passed in 1932, if we remember correctly, and in 1931 we believe that it was cut in two. How, then, is it possible to carry out the London suggestion?

As we remarked not long ago, everyone sympathizes with the railway workers in the present situation, but is the Government justified in allowing the Canadian National to keep on piling up huge losses merely to keep railway workers at their present jobs? It would be just as reasonable to insist that every employer of labor in Canada maintain his pre-depression staff, no matter how bad his business happens to be at present.—Border Cities Star.

EDITORIAL NOTES AND COMMENT.

Those Christmas ties are a bright spot in the picture during the week after.

And now we can settle down to the important task of deciding what candidate to vote for.

The Christmas spirit must be carried through the coming year if we are to make a success of our relief efforts.

Voters would be well advised not to promise their support too readily. Picking out the best men available is a vital duty in view of the problems that will have to be faced next year.

When one of the aldermanic candidates said his aim was to keep a wigwam over his head he was doubtless trying to put the Indian sign on some of his opposition.

That's the worst thing about those grain speculators, they run for cover just when we need them.—Farmers' Advocate.

SUBURBAN HEIGHTS

By GLUYAS WILLIAMS

THE POST-CHRISTMAS SUBURBAN STATION, CONSPICUOUS FOR RESPLENDENT NEW MUFFLERS, OR OLD MUFFLERS CONCEALING NEW CHRISTMAS TIES, AND BUNDLES CONTAINING NEW SHIRTS, SWEATERS, GLOVES, SLIPPERS, AND DRESSING GOWNS, GOING BACK TO BE CHANGED FOR THE CORRECT SIZE.

GLUYAS WILLIAMS

(Copyright, 1932, by The Bell Syndicate, Inc.) 12-27

Voice of the People

Letters to be printed in the Voice of the People column must be received at The Examiner Office by 5 p.m. on the day before insertion. All letters must be signed by the writer although a pen name may be used when inserting non-controversial subject matter.

THE TWO BY-LAWS

Editor Examiner,

Sir,—There are two By-laws to be voted upon at the time of the municipal elections on January 2nd and we wish to give some reasons why the Council is submitting these By-laws and why they should be supported.

The Raybestos Company By-law

In June of this year officers of the Canadian Raybestos Company approached the City Council and said that they were considering erecting additional buildings for their factory. Under the present uncertain circumstances they hesitated to do so, but said that if they were given a fixed assessment on terms to be agreed on they would recommend their directors to erect a building 60 by 150 feet and another one 60 by 35 feet. They also said that they expected to add other lines to their present production and that with the new buildings they would soon be in a position to give increased employment. The City Council is anxious that work should be provided wherever possible, and were willing for that reason to grant the request of the company. As, however, it would cost from $600 to $750 to submit a By-law to the electors at that time the Council agreed to submit the By-law at the time of the next municipal election and to recommend the electors to endorse the By-law. The Council is now carrying out that promise. The fixed assessment proposed is $35,000, except for school taxes and local improvement rates, which is an increase of $15,000 in the assessment of the property of the company for general municipal purposes. The Council is relying on the electors to make good the promise made to the Raybestos Company, and asks the electors to vote for the By-law.

The DeLaval By-law

One of the products which the DeLaval Company has been making in their Peterborough factory is milking machines, not only for the Canadian market but also for export to the United States. These milking machines have been for several years one of the principal products of the factory. Altered circumstances have resulted in the Company having vacant space in their parent factory at Poughkeepsie, New York, and it was proposed that the manufacture of these milking machines be taken to Poughkeepsie, as the bulk of the product went to the United States. This would be a serious setback to the Peterborough factory and cause a loss of employment here, not only now, but in the future as well, because once this business was transferred to the United States factory it would most probably be returned there. Apprized of these facts the Council made efforts to keep the making of these machines here, and also asked whether some new lines could be added if the company were given a concession. The DeLaval Company has developed a new product, a combine milking machine for use in large dairy farms, and it was agreed that if the company should be given a fixed assessment of $60,000 (except for school taxes and local improvement rates), the making of the milking machines would be continued here, that the manufacture of the combine milking machines would be added, and that another and additional development now under way would probably be given to the Peterborough factory to make. The company agrees that it will increase its factory payroll from 50 to 75 per cent within two years, or sooner if possible and the By-law provides that if the company should fail to give the additional employment as agreed the fixed assessment shall cease and full taxes will be paid for all purposes.

The proposed fixed assessment is an addition of $10,000 to company's assessment for general municipal purposes. The guaranteed increased employment means that from 95 to 145 more employees will be engaged in Peterborough by the company over $5,000,000 in wages, the company has given work to other factori. in the city to the amount of over $1,000,000. The retention of the manufacture of the milking machines and the addition of the new lines, and the increased payroll of 95 to 145 employees, are very important matters for Peterborough, and we ask the electors to vote for this By-law.

Roland Denne
Mayor,

R. S. Cotton
Chairman Manufacturers Com.

pany, which is equal to a good-sized new factory. Besides having paid

Quotations For To-Day

Candor is the seal of a noble mind, the ornament and pride of man, the sweetest charm of woman, the scorn of rascals, and the rarest virtue of sociability.
—Bentzel-Sternau.

IN DAYS GONE BY

Items Taken From Old Fyles of The Examiner.

DECEMBER 27, 1922.

Of the 14 nominees for the Board of Aldermen, seven qualified as follows: Jos. Crowe, J. O. Fife, M. H. Gainey, M. J. Maher, W. H. Merrill, J. W. Meyers and Robert Morrison ....Chief Newhall's Christmas present to Magistrate Langley was a clean sheet, no prisoners being in the dock.

DECEMBER 27, 1912.

The passing of Christmas came as a big relief to several thousand overworked clerks, post office employees, railwaymen and others here....Several hundred needy families in Peterborough were well looked after Christmas by churches and other organisations.

DECEMBER 27, 19002.

Large numbers yesterday attended the Christmas shoots at Riverside Park and at Chemong....John H. Smith, prominent in municipal matters for years in Ashburnham, has announced that he will not be a candidate for office this election.

A THOUGHT

"When we wait patiently on God and seek Truth righteously, He directs our path."—Mary Baker Eddy.

"He that can have patience, can have what he will."—Benjamin Franklin.

One-Minute Pulpit

A faithful man shall abound with blessings: but he that maketh haste to be rich shall not be innocent.—Proverbs 28:20.

TRENT RIVER

Thelma Aulthouse, little daughter of Mr. and Mrs. Aulthouse is ill threatened with appendicitis.

Miss Eva Inkster of the continuation school teaching staff is spending her holiday at the parental home.

Mr. Thos. Dunham of West Seymour lost a valuable horse Friday about the noon hour while driving north through Trent River with a load of hay on reaching the north end of the big bridge the animal dropepd dead. Mr. Dunham's loss is about $100.

The Misses Laura and Agnes Wight arrived Saturday from Toronto to spend over Christmastide at the parental home "Cedar Isle."

Mr. and Mrs. James Cook were Christmas Sunday dinner guests with Mr. and Mrs. Oliver Garneau and family.

ALL OF US

By MARSHALL MASLIN

THE BROWSER

LOUISA MAY ALCOTT had a birthday the other day. She would have been a hundred, and the Browser dreamed that Louisa looked down from a gilded heavenly cloud and murmured to a cherub: "Just imagine those children down there on the earth are still reading those books I wrote so long ago. But nobobdy at all is reading those books I wanted to write and somehow, never did."

A fine person, Louisa. She enjoyed this world, she knew how to tell a story, and she liked children. But she had a vague and visionary father and she got started writing children's stories and "they" wouldn't let her write any other kind....like the character actors in Hollywood who want to play heroes but the "box office" won't let them ....Once she referred to her stories as "moral pap for the young," but she wasn't really a cynic or a hypocrite and don't you be thinking she was....Just weary of her pedestl, that's all.

How different Louisa May Alcott was from the modern Edna St. Vincent Millays and Dorothy Parkers. And how different her father, Bronson Alcott, and his friend, Ralph Waldo Emerson, are from such writers as Hemingway and Lawrence and Joyce and Faulkner.

Alexander Woollcott isn't too enthusiastic about Hemingway. In McCall's last month, he made a few remarks about the ugly words Hemingway used in his grand bull-fight book....But Wm. Faulkner's pretty bad too. Sometimes he makes you sicka thestummick because in his books everything's twisted, people live in nightmares, maggots crawl and men fall into such grotesque positions when they die. You read his "Light in August" if you're not convinced.

And then read Barrie's little book "Farewell, Miss Julie Logan" (who had such a lovely husky voice) and compare the two men. "In this white wastrie of a world." says Sir James, "the dreariest moment is when custom makes you wind up you watch."....Not for the Browser, however. His dreariest moment is when he has to get up in the morning. It reminds him of the war days when tough top-sergeants made him get up at 6 o'clock in the dawn to do calisthenics for his health in the frozen moonlight.

* * *

That same Alexander Woollcott thinks that most of Oscar Wilde's stuff was just so much sen-sen.... Gosh! remember when you wore stiff white collars and took sen-sen to parties and thought Wilde's "Picture of Dorian Gray" was Great Literature?

Mary Austin has been made a Special Deputy Sheriff of Santa Fe county, New Mexico .... Hendrik Van Loon flipped a coin to see whether the Book of the Month club or the Literary Guild should publish his "Geography" and the Book of the Month won....(The Browser knows a toughy who thinks it lost.)

H. G. Wells has objected because Mary Austin quoted something he told her 25 years ago—and that page will be out of the second edition.

Mark Van Doren's "Anthology of American Poets: 1630-1930" is a good book even though two or three critics sneered politely at Van Doren's inclusion of too many poems by himself....But if the Browser were a poet he'd put all of his poems into his anthology, too, because every chicken thinks she lays very fine eggs indeed and egotism is what keeps us going.

* * *

Ella Winter Steffens—she's Lincoln Steffens' wife—says that John Spivak's "Georgia Nigger" is a "better book than 'Uncle Tom's Cabin' because it employs not one scrap of false sentimentality," but what made Mrs. Stowe's book so powerful was that same "false sentimentality" as it is sometimes called.... but which is frequently just strong emotion that is not ashamed of showing itself....The Browser will trade you two tons of "stern realism" for half an ounce of "false sentimentality" any day .... and now that he has finished Prescott's "Conquest of Mexico"—at last—he's reading Archibald McLeish's "Conquistador", which ought to win a Pulitzer Poetry Prize—and he's a very happy

BROWSER.

MURDER IN EDEN

By Charles Winfield Smith.

CHAPTER 1

Jere Kane leaned against the rail intent upon watching the beehive of activity as the big white liner was warped into dock. The crossing from Honolulu had not been an unpleasant one, but neither was it comparable to some of the past.

Although he had watched this particular operation in hundreds of ports throughout the world, it was his first landing at San Pedro and he was anxious to observe the performance at this gateway to Eden. But once the gangplank was raised from the dock he lost all in erest in everything but getting ashore.

Fortunately, and for this he uttered up a prayer of thanks, there were no customs officers to argue with, a fact which makes landing from Hawaii peculiarly pleasant. He flipped a coin to the steward who was taking care of his luggage, snapped a few brief directions, and then hurried to the boat train which would carry him into Los Angeles.

Scarcely more than an hour later he was registering at the Embassy when a gruff voice hailed him familiarly. He turned, ready to retort harshly that he didn't care to be bothered for the moment, only to find himself gazing into the smiling face of Ben McQuarrie, his old friend, the inspector of detectives in New Orleans.

"What in the world are you doing in Lo Angeles?" he demanded.

"The Peace Officers' Association is meeting here and I couldn't resist the temptation to come out," MacQuarrie replied jovially. "You know," he added confidentially, "I've always wanted to visit Eden in hope that I might find the right Eve."

"Still the bachelor Adam on the hunt, eh?" Kane laughed. "Well, I understand the woods out here are full of women."

"Yeah," the inspector grinned, "I suppose so. But tell me, where have you been for the past year?"

"Wandering around over the face of the globe, trying to forget," with mock severity. "By the way, MacQuarrie, how did Judy Banning make out in her trial. I left New Orleans before the trial started."

"You know the unwritten law and how juries in the south regard it," the other returned.

"Came clear, eh? I'm glad of it, honestly, I never would have felt right if that girl had been convicted. If there ever was a man who deserved being killed that man was Martin Banning."

"Right you are. But let's forget business. How about dinner with me tonight?"

"I should be delighted. But I must change. You know, Los Angeles is a stickler for formality."

"Dinner at eight," McQuarrie said. "By the way, there will be another at our table, Chief Lee of Los Angeles."

Kane had anticipated a dreary stay in this City of Eden when he disembarked at San Pedro. His train did not leave until the next morning and he was anxious to get home. But his old luck was still playing in his favor; the world seemed somewhat brighter.

In his room he disrobed and stepped under a tepid shower. It was a good four hours until dinner, so he enjoyed an easy ablution, splashing about and even indulging in an old habit of singing in the bath. That task finished, he slipped into his robe and slumped into a chair to peruse the afternoon papers which the bellboy had left for him.

There was the usual Hollywood ballyhoo to be found in the newspapers. He glanced through it—he couldn't for the life of him explain why he did it—and presently his eye fell on a small paragraph concerning two old friends, Helen Dudley and Rodolf Holmes, and their new picture.

That paragraph conjured up a vision of the last case on which he had worked before sailing on a world cruise. The murder of Martin Banning had provided front page gossip for every newspaper in the United States, not so much because of him but because of his famou wife, the former Judy King, a once famous musical comedy actress. Helen Dudley and Rodolf Holmes were her guests at her New Orlean home at the time of the tragedy.

Even now, as he had then, he could not help but admire the pair. They had even gone so far as to cast guilt on themselves in a desperate effort to protect the distracted wife.

Well, she had come out of it all right, so MacQuarrie had informed him. That was a consoling thought.

It was a few minutes before eight when he descended to the lobby to find the inspector and a distinguished looking gentleman awaiting him. After the introduction, this man, whom it had developed was the justly famous chief of police of Los Angeles, turned to him.

"I understand you are quite an amateur deteetive," he said.

"Don't call him an amateur detective," MacQuarrie warned jokingly. "He'll hop all over you. If memory serves me right, he is a student of criminology."

"Amateur is right," Kane laughed, ignoring the inspector's chiding jest. "But," he added, "not very successful."

"Don't let him make sport of you," MacQuarrie contradicted. "Jere Kane has solved some of the most baffling cases ever brought to the attention of the New Orleans department, and," he gave Lee a playful poke in the ribs, "he works in such a way that the department always gets credit for what he does."

"I wish I had a man like him to depend on," Chief Lee declared fervently. "Perhaps then the newspapers wouldn't ride us so hard."

"You'll never bribe me to give him up," the inspector said. "New Orleans needs him just as much as does Los Angeles."

After which they went in to dinner. From their table they had a good view of the dining room and its colorful lot of diners. Lee pointed out a dark, sleek man sitting on the opposite side of the room. "That's John Gilbert," he said.

At intervals, he pointed out others. Edmund Lowe and his wife, Lilyan Tashman. Constance Bennett and her husband, the Marquis. William Powell and his wife, Carol Lombard. And a host of other motion picture celebrities who were availing themselves of the Saturday night festivities in the dining room.

Suddenly, the orchestra swung into the lilting strains of "Le Marsellaise." The hum of conversation, which had sounded like the buzz of a million bees, hushed. Every eye turned toward the door.

Kane glanced in that direction to ascertain the cause of this unexpected reverence. MacQuarrie turned, too, and looked over his shoulder. "What a woman!" he gasped.

She was tall and exotically dark. Her hair was drawn back tightly into a little knot at the nape of her neck. They were close enough to see a pair of flashing sloe eyes, rose-hued features and an amused smile playing about her soft, full mouth. A clinging black gown, daring decollete, revealed the lissomeness of her well-formed body.

"That's Nanette LeRoi," Lee whispered, almost in awe. "She's the new importation from France that everyone is raving about. She's the reigning Eve of this Eden."

The actress swept toward her table behind a coterie of assistant managers, maitres and head waiters, with imperial bearing. Nor did they leave her until she had made herself comfortable and had ordered her dinner. Nor until then did the orchestra cease its rendition of the French air and swing into one of the popular dance numbers.

"Richard Bailey discovered her while he was in Normandy shooting some scenes for his new picture," Lee explained.

"Bailey is one of your foremost directors, isn't he?" Kane asked.

"He has a long list of hits to his credit," the chief confirmed, "all big money makers. He ranks with King Vidor, Cecil de Mille and Frank Borzage."

A puzzled expression darkened his countenance. He looked expectantly about, seemingly searching for someone.

"What gets me," he went on at last, "is that she is here without him. It's the first time she has ever gone anywhere without him."

Others in the room must have had the same thought, for Kane could see knowing glances and nodding heads and covert conversation. "Just an overgrown country village," he said to himself. "Everyone knows everybody else's business."

They dabbled at their food for nearly an hour. The chief punctuated the meal with vapid comments about Hollywood and its people. MacQuarrie showed keen delight in his remarks, but Kane was only mildly interested. He was more concerned with the unusual woman who sat almost opposite them.

The waiter was bringing their check when a bellboy appeared at the table and announced in a low voice:

"Chief Lee, you are wanted on the telephone."

That official rose. "A man can never have a moment's peace," he laughed, "in this Eden of paradise." Then he left them.

He was gone but a few moments. Kane saw him coming across the room with quick step. A frown was on his face. Back at the table, he turned and studied Nanette LeRoi indecisively. Apparently still at a loss to know what to do, he addressed his companions:

"Would you gentlemen care to go for a little automobile ride?"

"Going to take us for a ride, eh?" MacQuarrie laughed. "All right with me. How about you, Kane?"

Jere Kane sensed someth ng in the air. "I should be glad to," he agreed.

After settling for the check they made their way outside to the chief's car. He snapped some directions to his driver. A moment later the car slid out into Vermont avenue and turned toward Hollywood. They turned into Wilshire boulevard, then wheeled into Western avenue and sped on to Hollywood boulevard, thence to Highland avenue. At Highland the car swerved to the north and headed for the hills on the edge of the city.

Throughout that long ride not a word was spoken. The chief centered his attention on the driver's attempt to race through the early night traffic. MacQuarrie contented himself with enjoying the sights, particularly as they raced past the studios on Western avenue. Kane was more interested in their destination and was silently awaiting the beginning of a big adventure, if there was to be one.

The car labored up a steep hill and presently was brought to a halt in front of what Hollywood is pleased to call a small bungalow. It sat bac in a grove of palm and eucalyptus trees, almost hidden from the street. Lights twinkled through the trees into the night.

"This is the home of Richard Bailey," Lee informed them.

He climbed out of the machine and motioned for them to follow him. At the door he rapped loudly, persistently, with the castiron knocker. Padded footsteps sounded inside and then the door was opened slowly.

An ashen-faced old man eyed them suspiciously. His face lighted as he recognized the chief.

"In the den, sir," he said succinctly.

He led them into the room. The scene was one of wild disorder. Chairs were overturned. The carpet was badly ruffled. A small table, on which sat a decanter and four small glasses, was pushed back against the wall.

In the center of the room lay Richard Bailey, a gaping wound in his temple.

(To be continued.)

Marmora

Mr. James Shannon made a business trip to Montreal over last week-end.

Mr. and Mrs. William Hendershott of Toronto are spending a couple of weeks with the latter's parents, Mr. and Mrs. D. E. Bell.

Mrs. H. W. Sabine was called to Tilsonburg on Thursday owing to the illness of her mother, Mrs. W. B. Hogarth.

Miss Reta Kennedy of Flesherton is spending Christmas holidays at her home here.

Mr. Doug Marett and Miss Dorothy Marett are home for the Christmas vacation.

Coppers and Golds Show Improvement on Standard

TO-DAY'S QUOTATIONS

QUOTATIONS COMPLETE

Toronto Stocks
BIGGAR & CRAWFORD

	High	Low	2.30
Con. Bakeries	2½-2¾	..	..
Br. Am. Oil	8-8⅛	..	..
Bell Tel.	90½	..	..
Burt F N	27½-29	..	..
C. P. R.	15½	15⅜	15½
Can. Dredge	13-14	..	..
Can. Oil.	9⅝b	..	..
Can. Malt.	13½b	..	..
Cockshutt	3¾-4	..	..
Dis. Seagram	4⅝s	..	..
Dom. Stores	16¾-17	..	..
Ford	6½	6¼	6¼
Can. Gyproc	2-2¾	..	..
Con. Gas	169s	..	..
Walker G & W	5¾-5¾	..	..
Int. Nickel	8⅞	8⅝	8⅝
Int. Util A	6½b	..	..
Imp. Oil	8½	8¼	8¼
Con. Smelt.	60b	..	..
Laura S.	38¾	..	..
Loblaw	11¼-11½	..	..
Mont L H & P.	30¾	..	..
McColl-Front.	7¾-8	..	..
Massey-Harris	2½	..	..
Page Hersey	46b	..	..
Photo Eng.	9½-10	..	..
Int. Pete.	11¾-11½	..	..
Serv. Stations	3-3½	..	..
Steel of Canaa.	16½	..	..
Brazilian	9¼-9½	..	..

WHEAT.
Chicago.

	Dec.	May
Open	43⅝	45
Close	42¾	44

Winnipeg.

	Dec.	May	July
Open	42	43½	44½
Close	41	42¼	43⅝

New York Stocks
BIGGAR & CRAWFORD

	High	Low	2.30
Atchison	37¼	37¼	37½
Allied Chem.	79	77¾	79
Am. Can.	53½s	52½	52⅝
Am. Smelters A.	11⅝	11¼	11⅝
Am. & For Pow.	6⅛	..	..
Am. Tel. & Tel.	102¼	101⅝	102¼
Am. Roll. Mills.	7⅛	..	..
Anaconda Cop.	5⅞	5⅝	5⅝
Balt. & Ohio	7⅞	7½	7½
Bethlehem Steel.	12⅝	12¼	12¼
Can. Pacific	13⅝	13⅜	13⅜
Chrysler	15⅝	15¼	15⅝
Col. Gas.	15⅝	15½	15½
Cons. Gas	57⅝	57¼	57¼
Dupont	36⅛	36	36
Freeport Texas	23½	..	..
Gen. Electric	15	14¾	14¾
Gen. Motors	13	12¾	12⅝
Gillette	17⅝	17½	17⅝
Int. Nickel	7⅞	7⅝	7⅝
Int. Tel. & Tel.	5⅝	5½	5½
Mont. Ward.	12⅞	12⅜	12⅞
N. Y. Central	15⅝	14⅝	15
North American	27½	27⅛	27⅛
Penns.	13¼	12⅞	12⅞
Radio K. Corp.	2⅛	..	..
Royal Dutch	19¼	19⅛	19¼
Sears Roebuck	18⅝	18⅜	18½
Simmons Bed Co.	6½	..	..
South. Pacific	14⅜	14	14⅛
Stand. Brands	14⅜	14⅜	14⅜
Std. Oil, N.Y.	7	..	..
Std. Oil of N.J.	30	29½	29⅝
Studebaker	4	..	..
Texas Gulf	31¼	..	..
Texas Corpn.	12½	12¼	12¼
Timken Roll. B.	14¼	..	..
Union Pacific	66⅝	66¼	66½
United Corp.	8¾	8⅝	8⅝
U. S. Rubber	3⅞	..	..
U. S. Steel	26⅞	26⅝	26¾
Vanadium Corp.	10⅜	..	..
Western Elec.	26¼	25½	25½
Johns Manville	19	18¼	18¼
Kennecott	7½	7⅜	7⅜

WINNIPEG GRAIN EXCHANGE.

WINNIPEG, December 27 (C.P.)—Weakness at Buenos Aires and Chicago gave a fractional dip to wheat quotations in the wheat market here to-day. Lightness of offerings featured early trade. Houses with seaboard connections gave a fair amount of support to the market during the morning.

At the mid-session period prices were holding ⅛c lower. Decemoer sold at 41⅞c, May at 43½c, and July at 44⅝c.

Spreaders were in the market, buying Winnipeg July against sales of Chicago July. Export trade over the holiday was disappointing, one the feeling toward the market appeared to be friendly.

CHICAGO GRAIN.

CHICAGO, Dec. 27.— (A.P.) — Setbacks in wheat quotations at Buenos Aires led to early downturns to-day in the wheat market here. Absence of rains in drought districts of domestic winter wheat teritory south-west failed to act as an offset. Opening unchanged to 1-8 lower, Chicago wheat futures underwent an all around sag later. Corn started at a shade decline to 1-8 advance and subsequently held near the initial range.

FOREIGN EXCHANGE.

NEW YORK, December 27 (C.P.)—Prime commercial paper 1¼ per cent. Foreign exchange steady. Demand rates: Great Britain 3.33½ France 3.90 3-16, Italy 4.11½, Germany 23.82, Canada 87.87½.

EXCHANGE RATES.

Exchange rates at noon to-day were:

Pound sterling in Montreal $3.79

U.S. dollar in Montreal 1.13⅜.

Pound sterling in New York 3.33⅜.

Canadian dollar in New York .87⅞.

Toronto Mining
BIGGAR & CRAWFORD

	High	Low	2.30
Ajax	75	....	....
C. Res	70	....	....
Dome	1400	1380	1400
Falconbridge	205	190	200
Hollinger	555	550	555
Howey	70	66	69
Hudson Bay	300	285	285
Kirk Lake	29	....	....
Lake Shore	3375	3375	3375
McIntyre	2275	2260	2275
Macassa	21	....	....
Mining Corp	18	....	....
Nipissing	105	....	....
Noranda	1900	1890	1895
Premier	59	....	....
Sher Gord	34	....	....
Siscoe	119	112	118
Sylvanite	73	71	73
Teck Hughes	388	373	388
Ventures	74	69	74
Wright Harg	360	348	357

Market Closing On All Exchanges

TORONTO EXCHANGE

TORONTO, Dec. 27 (C.P.)—Toronto Stock Exchange listings in the opening session of the week merely held their ground though a few fractional advances were registered for the day. Trading continued on a small scale.

Food shares were inclined to firmness in the early trading when Dominion Stores moved up to 17 but it closed unchanged at 16¾ after absorbing several substantial blacks. Loblaw "A" was a little stronger at 11⅝.

In the interlisted group C.P.R. at 15½ showed a gain of a half point; Bell Telephone was unchanged at 9¼, Ford was weak at 6¼, and International Nickel was a fraction firmer at 8⅝.

A better tone ruled in the steel group with Dominion Bridge and Steel of Canada both registering half point gains. Walkers Common picked up a fraction to 5⅝ and the financial shares showed no change except in Royal and Canada Permanent, which were up two points each.

Among the implement stocks, both Cockshutt Plow and Massey Harris scored small gains.

WALL STREET.

NEW YORK, Dec. 27.—(A.P.)—Stock trading dragged lazily into the late dealings to-day with prices of most leading shares down fractionally. They had recovered a shade from their lower levels, reached earlier in the day. American Tobacco "B" continued down more than a point while substantial fractions were lopped off Liggett and Myers and Reynolds Telesues. U. S. Steel, Amecrican Telephone, Standard of California, Public Service of New Jersey, Case, New York Central and Southern Pacific were slightly lower. Allied Chemical and Air Reduction were up a point. General Electric, General Motors and Santa Fe were steady. Transfers approximated 700,000 shares.

MONTREAL EXCHANGE

MONTREAL, Dec. 27. (CP)—The stock market drifted in holiday fashion here to-day with prices closing slightly below the best levels of the day. But the market leaders were either unchanged or higher.

Canadian Pacific was comparatively strong, moving up ⅛ to 15½. Brazilian closed ¼ higher at 9⅝ while International Nickel and Montreal Power lost initial advances to finish unchanged. Nickel at 8½, the latter at 30⅝. Dominion Steel and Coal B was ¼ higher at 1¼. Royal Bank picked up a point at 131.

Shawinigan and Canadian Car were among the losers. The power stock eased ⅛ to 9⅞. Car preferred improved slightly to close ⅛ lower at 10¼ after touching 10. The common was off ⅛ to 3⅛. St. Lawrence Corporation eased five cents to 35 cents.

STANDARD EXCHANGE.

TORONTO, Dec. 27 (C.P.).—Mining Market operators came back from the Christmas festivities feeling very bullish and it was the best market the Standard Exchange has experienced in some weeks. A feature was the churning of the Lindsley shares. Falconbridge forged ahead from 1.75 to more than $2, on a report that dividend payments would be resumed. Sudbury Basin and Ventures moved ahead several points. The big copper issues, Noranda and International Nickel continued slow but stronger.

Among the gold shares Teck advanced 18 to 388, a new high point for the summer and fall, while Hargreaves at 359 was up 20. McIntyre, Lake Shore, Dome, and Hollinger were all up a little.

Among the cheaper golds San Antonio and Siscoe were the leaders, Antonio advancing 9 points to 77 and Siscoe 15 points to 119. Granada at 1.11 was up three points.

C. N. R. EARNINGS.

MONTREAL, December 27 (C.P.)—Gross revenues of the Canadian National Railways for the week ended December 21, were $2,352,733, as compared with $3,119,430 for the corresponding period of 1931, a decrease of $766,707, according to an official statement.

CANADIAN SEALRIGHT COMPANY IS GIVEN ORDER FOR 40 MILLION CAPS

Silverwood Dairies Place Big Order for Bottle Caps.

PLANT IS REAL BUSY.

One of the largest bottle cap contracts in the Dominion is being handled by The Canadian Sealright Company here for Silverwood Dairies Limited.

The order recently obtained is for forty million caps printed in two colors, and is a follow up to a previous contract handled by the Canadian Sealright Company for the manufacture of ice-cream cartons for the Silverwood Dairy.

Samuel Whitehouse, manager of the Canadian Sealright Company, established here in 1927 as a subsidiary of the Canadian Nashua Paper Company, Limited, told The Examiner the present year had been one of the busiest in their five year experience in the manufacture of Sealright products. He looked forward to the coming year with entire confidence. Orders at present on hand, he said, assured work for the two cap-making machines and the four operators for some months to come.

The present contract from the Silverwood Dairies, Mr. Whitehouse explained was valued highly by his firm. It was obtained in face of keen competition from three rival firms engaged in similar business in Canada.

The Examiner was privileged to take a tour of the Sealright plant with Mr. Whitehouse. The familiar milk bottle caps are made from Canadian board, and are manufactured on the two ingeniously designed presses in two colors at the rate of 50,000 per hour. The annual output of the two machines for the year averages 250,000,000 caps.

The Silverwood contract is being executed in a variety of designs for the various brands of milk and cream bottled by the dairy, such as homogenized milk, cultured buttermilk, Jersey milk, table cream, whipping cream and super milk, etc. The designs were all executed by the Sealright Art Department in Peterborough.

The caption "Sealright Sanitary Service" is stamped on every Sealright product, which as Mr. Whitehouse explained, is the company's guarantee of absolute cleanliness. Immediately before being boxed in the tubular containers the milk bottle caps come from the machine, after having travelled through a sterilizing bath of boiling wax.

HOLIDAY TOLL

(Continued from page 1)

minutes later; Howard McLeod died in Halifax as a result of a crash; at Glace Bay, Richard McIntyre was helping a man to his home. McIntyre fell and died shortly afterwards.

Fred Woods, Halifax, was struck by a passenger train, and William Roche, Lockport fisherman, was drowned as he attended his lobster traps.

At St. Eustache-Lucien, Que., six-year-old Lucien Beauchamp died when he was struck by an automobile. Numerous injuries were reported in other motor crashes while at Quebec, Arthur Langlois, his wife and two children were reported recovering after eating poisoned meat.

Police at Winnipeg were hunting for a motorist who injured three persons during a wild drive through crowded streets. The man smashed into a motorcycle on which two soldiers riding, and later struck David Ranson, nine.

At Vancouver, David Black, police court clerk clerk, leaped to his death from the roof of the police station.

Factors

Poison liquor, brawls involving shooting and stabbings, train mishaps, drownings, fires, and other causes swelled the mounting figure. Despondency led to several suicides.

In Newport, Ark., authorities said the Walter Ballew family of five, including three children, died from eating Christmas cake, in which the mother, by mistakle, used some poison which had been kept about the place to combat cotton insects.

Of the total auto deaths of 169 for the country, California reported 20 and Michigan 12. There were 300 persons injured in traffic crashes in the Pacific Coast State, and 175 more in Michigan.

Six poison-liquor deaths occurred in New York and one in Wyoming. In the Western State three other persons were seriously ill from the same cause.

Miscellaneous accidents and tragedies accounted for 83 deaths. Four died in week-end shootings in Kentucky, one man in a quarrel over a quart of whiskey. Texas had nine deaths from shootings and stabbings.

Florida had the only aviation fatality, a parachute failing to open.

CAR PLUNGES IN RIVER

OTTAWA, Dec. 27.—When the car in which they were driving crashed through the guard rail of Champlain Bridge and snapped off one of the light standards, William Woffinden and Leonard Johsson, of the R.C.H.A., Kingston, were hurled into the Ottawa River, late yesterday.

Woffinden was severely cut about the face and head, and is now in hospital, while Johnson, driver of the car, is being detained pending an investigation.

County Debentures Are Sold For 99.5

Sale of the county's $35,000 debentures has been arranged by the special committee to which this matter was referred at the recent meeting of the County Council. The Citizens' Bond Corporation is taking the issue at slightly under par, 99.5 net, including the cost of printing and other incidentals.

The special committee was composed of Warden Montgomery, Reeve Leahy and E. A. Peck, county solicitor. Mr. Peck said this morning that the price was a very good one and should be satisfactory to the council and the ratepayers.

The debentures are to cover a Provincial highway levy. Bids were received by the council and one was accepted at $101.20, but the tender was so conditioned on account of the declining bond market that it left the bidding company a loophole through which they could withdraw. When they turned back the council's acceptance the special committee was authorized to dispose of the debentures at the best price they could get.

YOUTH IN GAOL AWAITING TRIAL

(Continued from Page 1)

bidge street at 8.30 p.m. Saturday evening by a car driven by T. W. King, 470 Driscoll Terrace. Easterbrook is said to have driven in front of the car in trying to skirt some ice on the roadway.

T. T. Tully, farmer, drove his car into collision with a car driven by John Crane at the corner of McDonnel and George streets on Friday afternoon. Mr. Crane was driving south and Tully made a left hand turn from George onto McDonnel, hitting the other car about the middle of the intersection.

After investigation by police, William Godfrey, Leahy's Lane, today reported an accident which occurred on Friday afternoon at 4.50 o'clock at the corner of Park Hill Road and Armour's Road. Godfrey admitted knocking Harvey Starr, 860 Water street, from his bicycle. Starr was picked up from beneath Godfrey's car and it was found that he had several fractured ribs. Starr was riding up the hill and Godfrey overtook him. Godfrey states he failed to see the cyclist.

Hit-and-Run Motorist

It is alleged that a hit-and-run motorist struck a cyclist at the corner of George and Hunter streets late Saturday night. Police are on the lookout for the motorist.

Proving that it pays to lock your car, a thief made two unsuccessful attempts to steal locked cars on Park street, south, early Sunday morning. In the case of one car, owned by Howard Chambers, 633 Downie street, the thief cut away part of the glass in the right front door, but was unable to open the locked door.

Three men were locked in the police cells Saturday night on charges of being drunk and disorderly. After their ardour cooled through the night in the cells, they were released early Sunday morning to go home and enjoy Christmas dinner with their families. Chief Newhall may lay charges against them.

In view of the number of accidents in which bicycles figured over the week-end, Chief Newhall today issued the warning that a thorough checkup of all bicycles will be made and charges laid against owners who have not provided their vehicles with lights or reflectors. He also warns motorists to drive slowly and carefully over icy pavements and have their cars in full charge at all times.

DOMINION MAY

(Continued from page 1)

through a representative of Soviet Russia interests, some authorities on prospects for barter arrangements. Russian oil is mentioned as the chief export from Russia.

Minister Hopeful.

Hon. Robert Weir, Minister of Agriculture, when questioned about the report, admitted that he had been working on a proposal to exchange Russian oil for Canadian cattle for several weeks. "I am quite hopeful something of definite value will come out of it," the Minister explained, "but the negotiations have not yet advanced to the point where a definite statement can be made. Further important details have to be worked out. However, I expect a statement will be made in the not too distant future."

According to well-informed interests here, a company would be organized in Winnipeg to deal with Russia if the negotiations are successful. Russia wants cattle to stock her farms so that the demand would be chiefly for dairy breeds and would be mostly heifers and cows. In order to improve the herds five per cent. pure-bred bulls and heifers would be taken.

SERVICE STATION ROBBED

HAMILTON.—Two men held up the attendant at a gasoline station here early to-day and escaped with $80 in cash. No trace has been found of the bandits.

SCREEN ODDITIES
by Captain Roscoe Fawcett

While many writers and directors believe that the truly artistic picture must end in tragedy the public as a whole does not subscribe to that belief. The average person likes to see a motion picture end happily regardless of the tragic nature of the plot related therein. Opinion differs, however, in various sections of the country. In certain towns a tragic ending may be used without detriment to the popularity of the film but in other places a happy ending must be given the same picture. For this reason both happy and unhappy endings sometimes are filmed and the exhibitor may use the one he desires for his clientele.

• • • • • • •

An ape measuring forty feet tall and with a girth of twelve feet appears in "King Kong." The ape, supposedly a survivor of prehistoric ages, is taken to New York City for exhibition purposes. There, fascinated by the memory of a sight of Fay Wray, it breaks loose and goes in search of her. It climbs tall buildings, peering into windows and when it finds her, climbs with her to the top of the Empire State Building. A squadron of army planes is called out to battle the ape and rescue her.

• • • • • • •

When Ralph Morgan was a student at Columbia University he was of such slight build that he usually played girl roles in campus theatrical productions. Claudia Morgan, his daughter, invariably portrayed male roles in theatricals at a girls' school she attended.

• • • • • • •

WHAT THE OLD-TIMERS ARE DOING NOW

T. Roy Barnes still plays occasional minor roles in films.

• • • • • • •

Enid Bennett, married to Director Fred Niblo and the mother of three children, sometimes plays mother roles on the screen.

• • • • • • •

June Caprice is prominent in Los Angeles society. She is the widow of Harry Millard.

Livestock-Produce Quotations

TORONTO LIVESTOCK

TORONTO, Dec. 27 (C.P.) — Trading on the Toronto Livestock Market was fairly active this morning with calves and lambs a shade higher. Cattle trade was fairly active; calves strong, hogs unsettled; lambs strong; sheep scarce.

Receipts were: Cattle 1,450; calves 40, hogs 310, sheep and lambs 90.

Quotations as supplied by the Dominion Livestock branch:

Steers up to 1,050 lbs.—Good and choice, $4 to $4.50; medium, $3.50 to $4; common $2.50 to $3.50.

Steers over 1,050 lb.—Good and choice, $4 to $4.50; medium $3.50 to $4; common, $3 to $3.50.

Heifers.—Good and choice, $4 to $4.50; medium, $3.50 to $4; common, $2.50 to $3.25.

Fed Calves.—Good, $6 to $6.50.

Cows.—Good, $2.50 to $3; medium $2.25 to $2.50; common, $2 to $2.25; canne s and cutters, 75c to $1.25.

Bulls.—Good, $2 to $2.50; common, $1.25 to $1.75.

Stocker and Feeder Steers.—Good, $3.25 to $3.50; common, $2 to $3; milkers and springers, $20 to $45.

Veal Calves.—Good and choice, $5.50 to $6.50; common and medium, $4 to $5.25; grassers, $1.75 to $2.25.

Hogs—No quotations.

Ewe and Wether Lambs.—Good, $5.50 to $5.75; heavies, $4.25 to $4.75; bucks, $4 to $5; culls, $4 to $5.

Light sheep.—Good, $2; heavies, $1.50; culls 50c to $1.

TORONTO PRODUCE.

TORONTO, Dec. 27 (C.P.).—The following quotations on produce delivered at Toronto were supplied by the United Farmers' Co-operative Co. to-day:

Eggs, extras, doz. 28c; eggs, firsts, doz. 24c; eggs, seconds, doz. (cracked) 15c; pullet extras, doz. 19c; cream, No. 1, lb. (f.o.b.) 20c; cream, No. 1, lb. (off truck) 20c; butter, No. 1, solids, lb. 21¼c; potatoes, per bag 65c.

LOUIS YEOTES WITHDRAWS

Louis Yeotes announced today that although nominated for election to the City Council that he would not be a candidate. He desired to express his thanks to his friends to their expressed support of his candidature. Mr. Yeotes has long been a resident of this city. He saw service in the Greeco-Turkey war where he went to fight for his native land although a naturalized Canadian.

Post Office Settles After Christmas Rush

Contrasting strangely with the bustle and excitement of the past week or so, a strange calm settled over the Post Office here to-day and harrased postal workers had begun to settle down once again to the normal routine of everyday business.

At noon racks and shelves were almost entirely bare of mail, everything having been cleaned up with the exception of a few misdirected pieces of mail that were shelved for directory service.

Postmaster Charles Lacheur commenting on the fact that over 500,000 pieces of letter mail (both incoming and outgoing) had been handled during the past week, stated that it represented an unusually heavy amount. That it had been handled with such dispatch and expediency, he attributed largely to the splendid co-operation that had been received by the general public who had regarded the request of the Post Office Department to "mail early."

With the completion of the Christmas Monday mail delivery, Mr. Lacheur stated that the twenty auxiliary postal workers concluded their brief period of service. The employment was given to ex-servicemen with dependants.

To the Bank

LONDON, Ont., Dec. 27 (CP) Although it was the day after Christmas at least one man went to the bank to-day. He was William A. McCaw, arrestrested in possession of illegal liquor. When McCaw's name was called in court it was announced he was camping outside a bank waiting till the opening hour to withdraw $100 to pay his fine. As soon as the bank opened, he got the money came down and paid the fine.

Scrapped With Wife Wanted To Tell Chief

Having quarrelled with is spouse, an intoxicated husband stormed the police station late Saturday in order to tell Chief Newhall "all about it." The sergeant on duty tried to reason with the inebriate, who insisted that he be taken to lay his grievance against his wife before the chief or be locked up. He was locked up. Early Sunday morning, he was in a peaceful mood and was released to return home to make peace with his family and eat Christmas turkey.

Attempt Made To Rob Brewery Warehouse

The stout walls of the brewery warehouse apparently withstood an attempt Saturday night to storm its interior on the part of someone anxious to get at its huge store of liquid refreshment. The attempt at breaking into the brewery was made through the plant of Merchants Press, which is part of the same building. Unable to gain their goal after having broken into the printing establishment, the thief or thieves smashed several things in the printing office, but apparently carried nothing of value away.

Largest Music Hall Blazes Open To-Night

NEW YORK, Dec. 27 (C.P.).—The music hall, first entertainment unit of the quarter-billion-dollar Rockefeller centre—the structural miracle that blossomed in an economic drought—will blaze open to-night on three bustling sides—49th and 50th Streets and Sixth Avenue.

Like most new things in the world of the theatre, it will be the largest entertainment centre of its kind in the world. Modern to the minute, it will accommodate 6,200 persons on the main floor and in its three "mezzanines," as S. L. (Roxy) Rothafel, director of entertainment, prefers to call them.

Two hundred and fifty police officers, foot and mounted, have been detailed for to-night's opening, and special traffic lanes will be kept open as far north as Central Park, nine blocks north.

Further to handle the opening night attendance there will be 250 doormen, ushers and pages.

INFLUENZA EPIDEMIC WORST FOR SOME YEARS

TORONTO, Dec. 27.—(CP)—The influenza epidemic which is at present sweeping many parts of Ontario is more serious than for the past several years, but is a very light form of the disease and nothing to occasion much alarm, health authorities and doctors today said.

"I don't think there's much to worry about," said Dr. J. M. Robb, Provincial Minister of Health.

Dr. G. P. Jackson, medical officer of health for Toronto, said "The best way to beat it out is simply to take a mild laxative and go to bed for 48 hours. In most cases it is gone at the end of that time."

"People with bad colds who refuse to keep to themselves should be locked up," another prominent physician said.

FOUR ARRESTED IN RAID

MONTREAL, Dec. 27 (C.P.) — Three men and a woman are held by police to-day in connection with the seizure of a 225-gallon still in a house where a party was being held yesterday.

Harpell vs. Maacauley Trial

The libel action taken by T. B. Macauley, president of the Sun Life Assurance Company, against James J. Harpell, publisher of the Canadian Journal of Commerce, doesn't seem to be worrying the latter as he sits in the Court at Montreal with one of his lawyers Calixte Cormier. Inset shows Mr. Macauley as he gravely watched the proceedings of the Court.

55 SINGLE MEN GIVEN DINNERS

Enough Funds Left Over to Buy Christmas Dinners.

OVER 600 BASKETS.

Not only did all of the more than 600 families on the city's relief rolls receive a large basket of Christmas cheer on Saturday, but the citizens were so generous in their contributions that it was found late Saturday afternoon that there would be sufficient funds to provide Christmas dinners also for the 55 unemployed single men.

A. G. Metheral, relief officer, and his staff, set out late Saturday night when it was found that there was a surplus in funds, to distribute meal tickets to the single persons. They worked on the job of distributing the meal tickets until noon Sunday.

The meals were purchased from the surplus funds by arrangement with local cafes. Turkey was chief on the menu.

Prevailing "Flu" Is Not Of Serious Type

Although there is much influenza prevalent in the city, a well-known local physician, who has a wide practice, told The Examiner to-day that it was not a serious type and there was little cause for alarm. He said that the "flu" had reached perhaps greater proportions than last year, but the cases he had were not serious.

Many stores, offices and factories reported to-day that a large number of their staffs were ill with "flu," and some organizations were having a difficult time to carry on because of small staffs.

NEWS IN BRIEF

SHORT ITEMS RECEIVED OVER C. P. WIRE.

LESS GRAIN STORED

MONTREAL.—A marked reduction in the amount of grain stored in the holds of Canada Steamship lines freighters during the winter was reported to-day by the company. Storage grain this winter does not exceed a million bushels compared with an average of between three and four millions in other years.

KILLED BY TRAIN

BELLEVILLE. — Evaline Courneya, 13, was instantly killed today when she jumped from the back of a wagon, afraid the vehicle would be hit by an oncoming train. Her father and sister stayed in the wagon which was barely touched by the locomotive. An inquest has been ordered.

NEWS!

PITTSBURGH. — Willard Kennedy says the difference between Utopia and trouble is 10 miles. If you believe in signs.

At a northwest Pennsylvania crossroads he found two signs: "Paradise, 2 miles. Panic, 8 miles".

"HAMLET" SCORES APPLAUSE

OTTAWA, Dec. 27 (C.P.)—Ranking with any performances of Shakespeare's great tragedy which have been seen on the Canadian stage, the Montreal Repertory Company last night delighted a large audience here with its production of Hamlet. With Lord Duncan in the title role, the Montreal players were able to give a dignified, adequate and pleasing performance of the great play. A large and distinguished audience, which included His Excellency the Governor General and Lady Bessborough, witnessed what may be regarded as an historic performance in the annals of the Canadian stage.

FINDS LOST TRIBE

EVANSTON, Ill.—Ethel Lindgren goes places. Letters received by Evanston friends reported she had discovered a long lost Mongolian tribe, a branch of the Turco-Iranian race which she calls the "Reindeer Tungus." She has been travelling the Orient for eight years.

ON THE JOB.

WINDSOR.—Perfect batting was reported by Windsor police to-day in recovering stolen automobiles. Six were reported missing over the week-end and the last of the six was found to-day.

FRANK ADMISSION.

HAMILTON.—A frank admission of bootlegging, liquor running and manufacturing whiskey from alcohol was heard in county criminal court this morning when James Hills, who is being charged with conspiracy to rob a bank, took the stand. Arthur Brozaird faces a similar charge.

FREIGHTER IN ICE

DETROIT, Dec. 27.—(CP)— The lake freighter F. B. Squire, which was caught in the ice of St. Clair river last week, passed Detroit today headed for Lake Erie. The vessel is found from Fort William, Ont., to Buffalo. The freighter is due at Buffalo Wednesday with a cargo of iron ore.

CAUGHT IN THE ACT

HAMILTON.—Allegedly captured by police as he was carrying a case of choice spirits from the liquor store at Dundas Alexander Carpenter had forced a rear window of the shop, entered the cellar and broke his way through the floor to the liquor storeroom.

RELIEF WORK IN CAMPBELLFORD

Canadian Legion and Rotary Club Look After the Needy at Christmas.

FOOD AND CLOTHING.

CAMPBELLFORD, Dec. 27 (By Examiner Staff Correspondent). — Showing the spirit of Christmas, which is so prevalent at this time of the year, Campbellford has taken particular care that the less fortunate citizens, many of whom are experiencing hard times this year for the first time owing to the severe economic conditions and the lack of employment, did not go short of the wherewithal that makes the season one of good cheer.

Supported by many voluntary contributions from individuals in the community, the different organizations have taken care of those extreme cases where the need is great and working together have seen that there was no overlapping of their efforts.

The Campbellford branch of the Canadian Legion carried out their usual program of giving to those families of ex-service men and their dependents, a Christmas hamper consisting of fowl and vegetables and all the trimmings to enable them to enjoy a real Christmas dinner. In their efforts along this line many contributions were received including over one hundred sealers of fruit collected by the Sunshine Club under the direction of Mrs. H. T. Cowell; a quantity of fine cabbages donated by C. W. Palliser, local florist; bags of potatoes from another generous citizen and a quantity of nuts and candy given by the Young People's Society of St. Andrew's Presbyterian Church. Major J. M. Bygott was in charge of the committee that handled the collection and distribution of these hampers.

The Campbellford Rotary Club, assisting with this work of Christmas cheer, confined their efforts to the children more particularly, providing toys and candies and clothing to those in urgent need.

About $200 was spent by the club on clothing alone; this being augmented by several contributions, and it is felt that the children of town, which every effort has been made to cover, should at least be fairly well equipped for the winter. About 150 parcels were distributed by this organization. C. B. Williams and E. C. Dolman taking a great share in the responsibility of this work, although every member of the club was pressed into service and many non-members volunteered their assistance.

CAMPBELLFORD

NEWS ITEMS FROM THE TRENT TOWN DISTRICT

A record for ice cutting and packing has been made by Fred Smith who, on December 20, cut and packed at his cottage in Crow Bay ten-inch ice of a splendid blue-black quality. This is early for this kind of work, it generally being thought that February ice is the best for packing.

Honors again come to the Ayrshire breeders of Campbellford, many of whom attended the annual Ayrshire Breeders' Association meeting held at Belleville. At this gathering, Alex Hume was elected honorary president, and among the directors, many Campbellford men including Messrs. W. Hume, F. G. Howard, R. H. Little, John Locke and John Thomson.

Mr. Leslie Clegg of Hamilton is spending the holidays with his mother, Mrs. M. Clegg, Tice street.

Miss Mabel Anderson of Ottawa is visiting with her parents, Mr. and Mrs. J. A. Anderson.

The first prize winner of the popularity contest staged by the F. N. Brown drug store over the past few weeks was Miss Jean MacTavish, daughter of the Rev. and Mrs. F. G. MacTavish. Jean received as a prize a writing desk and table.

Mr. and Mrs. A. J. Armour and daughter Eleanor are spending the Christmas holidays with relatives at Brockville.

In the report of the Norham school Christmas entertainment, it was omitted that several musical numbers were given by Gerald and Marson Labrash, playing the violin and guitar respectively. These items were greatly appreciated.

Mr. William Vandervoort of Smith's Falls is spending the holiday with Mrs. Vandervoort at the home of Mr. and Mrs. W. R. Phillips, Front street.

Mr. and Mrs. W. R. Ashton are spending the holidays in Ottawa, the guests of their daughter, Mrs. Johnston.

Miss Kathleen Connor of Port Arthur is the Christmas guest of her parents, Mr. and Mrs. A. C. Connor, Sebastopol street.

Miss Marguerite Morrison of Peterborough spent the week-end with her parents, Mr. and Mrs. George Morrison, Queen's street.

Mr. Ward Archer of Toronto was the guest of his parents, Mr. and Mrs. J. P. Archer, over the Christmas holidays.

Mr. Everett Thomas of the C.G.E. staff, Peterborough, visited with his mother, Mrs. C. B. Williams, and Mr. Williams, Inkerman street, for the Christmas vacation.

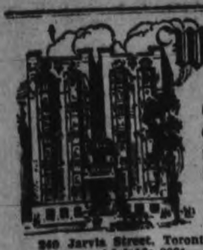

Westminster Hotel
TORONTO

Centrally situated, close to shopping district and theatres. Fireproof. Tea room open till midnight. Single room with bath, $2.50; double room with bath, $4.50 and up. Breakfast 35c to 70c. Luncheon 60c. Dinner $1.00.

940 Jarvis Street, Toronto
Phone Adelaide 9081

Write for illustrated Folder

NORWOOD CONCERT IS WELL ATTENDED

Cantata, "Echo of Song" is Highlight of Program at St. Andrew's.

NORWOOD, Dec. 27 (Examiner Correspondence) — The annual Christmas entertainment of St. Andrew's Presbyterian Church was held on Thursday evening. The main part of the program was a Christmas contata entitled "The Echo of a Song." The story of the contata is centered around a happy family Philip and Jean Shipley and their children Jack, Grace, Peggy and Margaret.

Everyone is preparing for Christmas but as the day approaches every one feels the urge to spend Christmas with Grandpa and Grandma Shipley in the old home.

The "Christmas merry makers" with their carols and song bring back happy memories and they finally decide to spend the day with their lonely Grandparents who receive them with open arms.

Every one is made happy through the Echo of Song. The solos, duets and choruses throughout included the entire school.

Cantata cast; Sprit of Love, Jean Webb; Philip Shipley, Mel Ennis; Jean Shipley, Evelyn Godin; Jack Shipley, Billy Godin; Grace Shipley, Frances Beldock; Peggy Shipley, Lois Rodgers; Margaret Shipley, Mar. Meldock; Grandpa and Grandma Shipley, Trevor Robb and Ollie Ferguson.

Between acts splendid recitations were given by junior members of the school.

The closing number was a splendid drill by thirteen girls prettily gowned in white and silver. Santa Claus arrived at this time to the enjoyment of the kiddies with candy and presents for all.

Ninth Line Concert

The Ninth Line day and Sunday School concert held on Friday night was greeted with a full house who enjoyed a fine program put on by the pupils consisting of songs, recitations, drills and dialogues. Selections by the Sunday School orchestra. Recitation by Mrs. K. C. Murphy and Miss Metcalfe and a duet by Messrs. David and Arnold Ferguson were well received.

Short address were given by the Rev. Mr. Cleland, Rev. Mr. Downing and Messrs. G. A. Brethen, Thos. Patterson and E. N. McDonald.

Mr. Golden Andrews superintendent was presented with a fountain pen and an address expressing the Sunday school's thanks and appreciation for his services.

HASTINGS HAS TWO IN FIELD FOR REEVESHIP

(Continued from Page 1)

ing's also in regards to the cutting down of the hill near his residence which left his well useless, some hot words went between Councillor Fairman and Mr. Taylor and when the latter referred to the clerk getting a raise of $26.00 the past year, it brought the veteran clerk of the province to his feet for more fireworks. Clerk Wilson explained that he issues a good many permits of different types for which he is entitled to charge 25c each for, but he makes no charge whatever, also of other different work he is entitled to charge for and does not. He is the lowest paid clerk in the province for the amount of work done, but would give the job to Mr. Taylor any time he wished for it.

Councillor Fleming, the last member of the old council to speak was also the target on the gravel question. G. B. Stevenson contestant for the reeveship spoke very briefly, stating it was a pleasure to see such a large turnout of voters showing the interest they were taking in municipal affairs. He was placing himself in the hands of his mover and seconder and friends for election. In regard to the Hydro he left that for Mr Fowlds.

Samuel Hatherly stated he would not cause an election but if there was one he would likely sign up.

Councillor Fleming was of the opinion that the money saved by not having an election could be used for relief.

L. E. Kelley, Wm. English and J. R. Chapman made short addresses, the rest of the nominees were not present.

Walter M. Fowlds, chairman of the Hydro Commission gave a very clear and concise report on the workings of the local commission since the first of the present year when the commission was elected. Shortly after taking office the power rate was cut from 5.9 the first rate to 4.9 and 3.9 to 3.3 the second rate, this cut had meant a big saving to the power users.

Cut Minimum Rate

The minimum rate was cut from $2.50 a month to $2.00 to domestic and commercial users which meant a saving of over a $1,000 to users of the village. Mr. Fowlds went into the financial condition of the local commission at the present time which showed it to be in a very flourishing condition, with a surplus on hand of over $3,600 and every possibility of having the rate again reduced at the end of the Hydro year which is the end of June. He also explained the hiring of E. M. Hess as maintenance man in place of Mr. Killingbeck. Mr. Fowlds stated that he interviewed Mr. Killingbeck before calling for tenders.

TWO SEEKING REEVE'S POST

(Continued from Page 1)

fice if polls are held, otherwise he will remain in the council.

New Names Submitted

For councilors, three new names were submitted: Hector Arnold, William Rowe and Robert Bateson, the first two being non-commital, and Mr. Bateson not being present to make a statement.

Following the nominations there was much discussion at the meeting regarding road expenditures in the township, which it was felt should be decreased considerably to enable the lowering of the tax rate. The meeting was presided over by Clerk Wesley Stephens.

Giving his report for the year, Reeve Innes stated that all salaries in the township had been cut, including the members of the council. In his particular section of the township 1,470 yards of gravel had been laid at a cost of 69½c a yard, the total road expenditure being $1,278.47. Salaries in the county had also been cut from 5 to 15 per cent. and a very much lower estimate set for road expenditure, this being reduced from $15,000 to $9,200. He also gave a review of the road work in the county, pointing out that paving had been cut out of the program with the exception of two places.

In the township itself it had been the heaviest year in many on the purchase of steel pipes and in addition one bridge had been built, but Mr. Innes thought that in the future much of this expenditure could be cut. Although he knew there was much agitation for statutory labor to again come into force he questioned the advisability of this but thought that savings could be made in next year's road expenditure.

Tax For Schools.

Deputy-Reeve Duncan, in giving a brief resume of the year's work and speaking in connection with the Counties Council, stated that although there was much said regarding road expenditures, much of the counties tax was for schools, the total this year being $82,863.19 in school grants, and this was nearly as much as the county road system cost. The county rate was up one mill this year, the reasons for which was the taking off of the business and income tax, making the tax higher in the rural municipalities, a large overdraft and the high cost of the administration of justice. County debentures this year were over a million dollars and the levy was up some, being set at $16,696.67.

Councillor Milne was of the opinion that the road expenditures this year could be cut considerably and that the majority of school rates were up too high. Speaking for his section of the township, he stated that 1,609 yards of gravel had been laid at a total cost of $1,606.65, the gravel being placed at 62 cents a yard.

Councillor Fry stated that he was at the back of any better system of road work. In his particular section of the county, 1,855 yards of gravel had been laid at a total cost of $1,328.37, averaging at 83 and a half cents a yard.

Councillor Lee praised the work of the road superintendent during the past year. In his township section 14,240 yards of gravel had been laid, costing $12,017, averaging 72 cents a yard.

Alex Hume and T. J. Horkins, along with G. Vanvolkenburg, were all in favor of an acclamation for the 1932 Council, expressing their satisfaction with the work done during the past season. Mr. Hume was in favor of the reduction of the road expenditure, and also advocated the passing of a by-law authorizing the payment of taxes up to December 31 without interest.

Mr. Horkins spoke strongly in regard to the question of old age pensions, giving it as his opinion that the public should know who are receiving these as a matter of common British justice.

Municipal Nominations

(Continued from Page 1)

Peterboro County

ASPHODEL TOWNSHIP

Reeve Rork Ferguson, ex-reeve Adam Humphries and Gordon Given were nominated for reeveship of Asphodel.

Eight councillors were nominated as follows: Sam Buck, Golden Andrews, David Walsh, John McColl, Alex Lealtch, James Humphries, John Davidson and Henry Thistlewaite.

CHANDOS TOWNSHIP

Last year's reeve and councillors were returned by acclamation at the nomination meeting held for the township yesterday. Russell Hales will fill in the position as reeve, while Russell Campbell, Albert Hall, John Reynolds and Walter Winter will act as councillors.

DUMMER TOWNSHIP

Reeve E. N. McDonald will have opposition this year in Richard Tedford, both being nominated in Warsaw yesterday. Three new men were nominated to contest the four council seats along with this year's councillors.

For Reeve.—E. N. McDonald, Richard Tedford.

For Council. — Robert Martin, Percy Bell, E. R. Hamblin, Ernest Baptie, Stewart Clydesdale, Earl Ivy, John R. Tripp.

ACCLAMATION IN ENNISMORE

There will be no elections in Enismore this year; the reeve and councillors going back by acclamation. They are: Reeve, Daniel Hickson; Councillors, Frank J. Young, Edward O'Donoghue, Maurice O'-Connor and James Gifford, Junior.

HAVELOCK VILLAGE

Richard Sanderson is back in the running in Havelock, battling it out again this year with Reeve Ernest Leeson. Four new men were nominated to council seats and with five fresh names nominated in the school board ring and two for Hydro, the village is anticipating a keen week in the election front.

For Reeve—Richard Sanderson, Ernest Leeson.

For Council. — Alfred Spencer, Harvey Gordon, Ernest Seeney, John Howe, Joshua Parcels, Bruce Longmuir, D. M. Rylott, Frank Parcels.

For School Board (for 2 years).—Bernard Smith, Alex Leeson, J. W. Ketchen (new), Willam Copp, Alex Kennedy, W. S. Davidson, William Bullied, John Kinnaird; Bert Wannamaker (by acclamation for one year, replaces Fred Post).

For Hydro Commission.—Fred J. Squire. Bruce A. Curtis.

LAKEFIELD VILLAGE

Three were nominated for reeve in Lakefield: Charles S. Tanner, Arthur Burrows and Norman A. Moore. Eight names entered for councillors: Joseph R. Hill; Judson R. Hull; W. J. Webster; J. W. Botterill, W. Madill, John Murphy, Galvin Graham and Edwood H. Northey.

School Trustees.—Dr. J. C. Smith, J. W. Ridpath and B. Q. Dench (acclamation).

Hydro Commissioner. — W. J. Charlton and E. J. Millage.

BELMONT AND METHUEN

NORWOOD, Dec. 27. — Four were nominated for reeveship of Belmont and Methuen and seven for council. Those nominated for reeve were Reeve C. F. Steenburg, Fred J. Fry, ex-reeve J. F. Breckenridge, and ex-reeve W. E. Griffith. For Council: Morris Whitny, Joseph McNeely; George B. Sanders, Carl Purdy, Isaac Anderson, Harly Vansickle and Thomas Bannon.

Mr. Breckenridge and Mr. Sanders announced that they would not be candidates.

BURLEIGH AND ANSTRUTHER TOWNSHIP

Reeve—Vernal Windsor and Roy Brown.

Councillors. — James Downey, Herb Tucker, John Coones, John Booth, George Gilbourn, William McCauley, and Wellington Dunford.

HARVEY TOWNSHIP

Reeve.—H. B. Parker and Hugh Given.

Councillors.—Charlie Flynn, Nelson Windover, Russell McIntosh, Fred Bennett, Bruce Ingram, Airress Hall, Wallace Shearer and Ernest Irwin.

NORWOOD VILLAGE

Reeve W. H. Montgomery and John F. Elliott were nominated for the reeveship with the possibility that Warden Mongomery would be given an acclamation.

Candidates for council, as nominated, were William Parcels, Chas. Brown, John McConnell, Thomas Barton and Hugh Drain.

Fred Kempt was re-elected Hydro Commissioner and those proposed for the Board of Education were K. G. Thompson Harry Godin and Thomas Rumsben. It was believed that there would be no elections for the coming year.

Hastings County

MARMORA VILLAGE

F. S. Johnston was nominated to contest the reeveship in Marmora village with F. H. Marett. All old members and eight new men were put forward for the council. F. R. Wells was given acclamation as Hydro Commissioner. Six out for school trustees including three retiring members, promising lively action.

For Reeve—F. N. Marett, F. S. Johnston.

For Council—Harry Smith (Jr.), R. E. Bonter, Dr. A. H. Crawford, J. Cronkrite, D. E. Bell, F. S. Johnston, W. R. Linn, A. Sweet, A. Kennedy, J. P. Marrin, T. R. Warren, J. A. Rice.

Hydro Commissioner (for 2 years) —F. R. Wells, acclamation.

Public School Trustees—T. C. Neal, P. Sopha, J. A. Rice, Rev. A. B. Caldwell, Dr. A. H. Crawford, Dr. R. E. Lumsden; (C. A. Lummiss, R. Sopha, Dr. A. B. Caldwell, retiring).

MADOC TOWNSHIP

Reeve — Frank Reynolds and Thomas Walsh.

Councillors—James Nickle, Arthur Pidgen, Ben. Miller, Fred Morcroft, John Fenn and Fred Sager.

DELORO VILLAGE

Re-elected by acclamation. F. D. Wright, Reeve; F. A. Bapty, R. A. Elliott, J. H. Hemphill, H. A. McMally, Councillors; School Trustees: W. M. Regan H. R. Haacke, W. R. Reynolds.

MADOC VILLAGE

Reeve—Walter Whytock, C. F. Aylesworth and George W. West. Councillors—G. W. West, W. J. Hill, Robert McCoy, John K. Armstrong, Campbell M. Wallbridge, George White, D. J. Barrie and Duncan Blue. School trustees — Walter Brett, Robert O'Riordon, R. William and W. Hawthorne.

Hydro Commissioner — Frank Smith and Fred Currie.

Durham County

MILLBROOK VILLAGE

Percy Stinson was returned as reeve of Millbrook village by acclamation at the nomination meeting held yesterday. The following councillors were also returned: John Eakins, W. E. Ball, Thomas E. Ingram and David R. Fowler. Scholl trustees: G. E. Burnham, M. McDowell, R. A. Ford and G. F. Harrington.

CAVAN TOWNSHIP

George H. Hootan will again be reeve of Cavan township being returned as head of the council at Monday's nomination meeting. The rest of the old council was also returned. Deputy-reeve, J. O. Ball; councillors, Robert McCamus, Garnet Shield and Arthur Wood.

Hope: Reeve—Cecil G. Mercer (acclamation). Deputy Reeve—W. T. Lightle, S. J. Gray. Councillors —E. H. Martyn, S. J. Gray, F. O'Hara, Willmott Prouse, Ethan Jones and Fred S. White.

Port Hope: (All by acclamation) —Mayor W. J. Crowhurst; Reeve, J. A. R. Elliott; Deputy Reeve, R. J. Edmunds; Councillors, George Bennett, Herbert Stratton, H. Vanalstine, W. R. Jex, J. N. Greenaway William Burley; Hydro Commission, James Sinnott; Water Commission, William Bissett.

MANVERS TOWNSHIP

BETHANY, Dec. 27.—Fred S. Gray, Ballyduff, and Ernest S. Spier, Bethany, were nominated here yesterday for the reeveship of Manvers township while Alex Potts, deputy-reeve. Six men were nominated for the the three vacant positions on the council board, Alex Potts, Herbert Neals, Bethany; Albert Stuart, Pontypool; W. James Boggs, Bethany; Willard Skuce, Mount Horeb and Albert Youngman, Lotis.

CHRISTMAS TREE

St. Andrew's United Scholars Present Jolly Program in Marmora.

MARMORA, Dec. 27 (Examiner Correspondence) — Another good crowd witnessed the presentation of the annual Christmas program in the Town Hall on Friday evening for which St. Andrew's United Sunday School is responsible.

The program throughout was most praiseworthy and Rev. C. W. Hollingsworth proved an ideal chairman. Santa Claus seemed to be gayer than ever, dispelling all thoughts that he had been hit by Old Man Depression. He assisted in the awarding of the lengthy number of prizes for regular attendance and in the distribution of oranges and candies. The program was as follows: choruses, "O Radiant Morn", "The Bells Are Ringing", school; song, "Jolly Old St. Nicholas," boys of Primary class; action song, "Silent Night," girls of Primary class; violin solo, Herbert Heumann, accompanied by Miss M. Litt; song, Richard Kouri; recitation, Eric Bedore; recitation, Phillip Hipson; piano solo, Douglas Airhart; play, "Way Down East," Charles Hollingsworth, Stanley Pearce, Bessie Wilkes and Marion Loveless; drill, Mrs. H. W. Sabine's class; piano solo, Miss Mary Hemphill; vocal solo, Miss Grace Hemphill; play, "The Flivver Radio," Hubert Hollingsworth and Don Smith; motion song, Miss Hudgins' class; piano solo, Miss Nettie Thompson; Arctic drill, Mrs. M. Loveless' class; drill, Miss H. Thompson's class; presentation of prizes; play, "Topsy Turvy," young ladies' class; distribution of oranges and candies.

Trent River

S.S. No. 12 FLEMING SCHOOL

TRENT RIVER, Dec. 27 (Examiner Correspondence).—The annual Christmas tree and entertainment for Fleming School was held Thursday night, Dec. 22, with Mr. Knowlton Waters as chairman of the following program: School chorus, "Glory, All Glory"; chairman's address; recitation, Floyd Tripp; recitation, Jerrine Brown; trio, "Silent Night," Evelyn Brown, Madeline McConnel, George Brown; recitation, Vernon Tripp; dialogue, "Dolly's Christmas," five girls; recitation, Charles McGrayne; recitation, Verda Tripp; instrumental, Bertrand, McKelvie and Mac Credia; recitation, Milton McConnell; Christmas Dolls' drill; recitation, Irene McGrayne; recitation, Jane Lewis; dialogue, "Uncle Hiram's Cold"; school chorus, "Christmas Bells"; recitation, Mary Fisher; recitation, Willie Lewis; Christmas tree drill; recitation, Iva Tripp; recitation, Jean Lewis; violin solo, Clarke McKelvie; Christmas Around the World," by ten girls; selection by Bertrand Orchestra; playlet, "Those Husbands of Ours"; recitation, Ruby Robinson; School chorus, "Santa Claus."

Santa Claus arrived and distributed gifts to the pupils from the tree which was heavily loaded.

The pupils prevented their teacher, Miss Eva McKelvie, with a beautiful electric bedroom lamp. The teacher gave each pupils an eversharp pencil and a bag of candies and nuts. The door receipts were $19.10.

Norwood

Mr. Alfred Elliott, B.A., of Toronto is the guest of her grandmother, Mr. W. R. Howson over the holiday.

Miss Marjory Wildman of Toronto spent Christmas with her parents, Mr. and Mrs. S. Wildman.

Miss C. C. Calder is spending the week-end in Peterborough.

Miss Lillian Greenbank, B.A. of Port Perry is spending the vacation with her parents, Mr. and Mrs. A. Greenbank.

Miss Alice Foote of Toronto spent the week-end with Dr. and Mrs. N. F. Sutton.

Mr. Thomas Rowson of Havelock spent a few days in Norwood last week.

ELECTION SURE FOR HAVELOCK

Richard Sanderson Has Hat in Ring Against His Opponent, Reeve Ernest Leeson.

4 NEW MEN FOR COUNCIL.

(Examiner Correspondent)

HAVELOCK, Ont., Dec. 27.— An election is almost an assured fact in the village this year with Reeve Ernest Leeson and former reeve, Richard Sanderson as aspirants for the reeve's chair.

A smaller crowd than usual turned out at the nominations held yesterday from 12 o'clock noon until 1 p.m., the only noticeable difference from other years was the presence of more of the younger men of the village and fewer older men.

The old council composed of Messrs. Alfred Spencer, Harvey Gordon, Ernest Seeney and John Howe were all nominated with Joshua Parcels, Bruce Longmuir, D. M. Rylott and Frank Parcels as new nominees. After the nominations closed on motion of Ernest Leeson and Richard Sanderson, Edward Fennell was made chairman of the gathering. Mr. Leeson was the first to take the platform and said he was sorry that a larger crowd had not turned out but that it was no doubt on account of the inopportune hour. He pointed out that the financial statement showed assests over liabilities and this would be applied on a large deficit that had been carried over from previous years. The tax rate had been raised but a policeman had been hired and the park board paid its allowance of one mill that had been neglected in 1931. He touched lightly on county council work, showing the tax rate had been lowered by three mills and the provincial road grant had been increased.

R. Sanderson

Richard Sanderson former reeve then spoke and said in part as follows: "I didn't intend to come out this year but after the campaign that was carried on against me last year and all that was said about the financial statement I thought it was my duty to come out again. After all that was said almost half the number of voters were in my favour." It will be remembered Mr. Leeson went in with only four of a majority.

"The statement was carried all over town and even yet the people talk about that 'terrible statement', 'the black statement'. If there is any one can find anything crooked about it then I will pay the cost to have a chartered accountant go over it. Mr. Fennell got it out without the names of the reeve or clerk appearing on it and I didn't know about the deficit in 1931 and the surplus for 1932. Why shouldn't there be when debentures were issued to take careof it. The county rate has been lowered and they have less road to maintain in the village. I don't think it is good business to have $300 worth of tile on hand."

At a later juncture Mr. Leeson said he had not told the people there was anything crooked about the statement but that it did not convey to the people the necessary information.

Councillor Seeney

Councillor Ernest Seeney with four years' experience on the council spoke briefly and said that he had learned a lot from his last year's experience and if re-elected would stress economy. Harvey Gordon a member of the council for the past five years said he was willing to serve for another year and asked the Hydro Commissioner F. J. Hooper why the street lights were turned on so long before darkness fell and left on so long after sunrise. Mr. Hooper later on said this didn't cost the village anything extra since they had a fixed rate of so much per light.

Joshua Parcels greeted with hearty applause as he took the platform a new nominee said he wouldn't cause an election but will be in the centre of things if there is a fight promised.

Bruce Longmuir the next new member to take the stand said the council last year was composed of good men and they started off stressing economy but didn't cut salaries. He couldn't see any reason why the assessor should receive $125, nor the auditors $40. He told of the poor reception given the unemployed railwaymen at the council meeting when they had a petition for a maximum mileage of 2,600 miles.

Alfred Spencer, veteran councilman spoke briefly and said he would run if the people wanted him. John Howe was the only member of the old council not present. D. M. Rylott and Frank Parcels the other two nominees were both absent.

Fred J. Squire, nominee for Hydro Commissioner was not present. F. J. Hooper criticised the poor management of the clerk who rented the hall to the Albion club and had forced the ratepayers to hold their nominations in the noon hour.

Nominess Absent

Neither Wm. Copp nor Alex Kennedy new nominees for the school board were present. Bernard Smith an old member of the school board addressed the gathering and said he regretted that the chairman, Mr. F. J. Squire was not present. The council said a lot of things last year but this year they don't say anything about the board. We couldn't cut the salaries on account of the grants. He had not yet decided whether he would stand for election or not.

Alex Leeson, a member of the board for past two years said the teachers salaries would have had to be cut $200 for the ladies and $300 for men to effect a savings of $2,600 on account of the way the grants were based.

Bert Wannamaker was accorded acclamation for the term of one year to replace Fred Post who has left town. J. W. Ketchen, another old member was absent also. W. S. Davidson said he wouldn't cause an election and said that good clean criticism was to be encouraged but that if he got in there would be no criticism.

John Kinnaird another new nominee was in favour of a soup kitchen in the basement for the school children who had long distances to come. William Bullied said he was completely surprised at being nominated but didn't say whether he would run or not.

Harvey Gordon replied to Bruce Longmuir's statement about the unemployed railwaymen's deputation to the village council and said it was none of the council's business and the matter should be settled between the men and the brotherhoods. Mr. Hooper spoke at this interval and said the result of the men's action with the deputation had been that Grant Hall had issued a bulletin saying these men were no longer considered C. P. R. employees after the end of the year and wouldn't be able to speak as such.

FIGHT LOOMS FOR COUNCIL

(Continued from Page 1)

practised this year. The election estimate was up a little owing to three elections in the past year, but office supplies, salaries, printing, interest, fire protection, and grants were all under estimate. The one big over-estimate was the relief expenditure, which in itself could not be avoided. The tax situation was more encouraging, he stated. To the end of 1931, $1,700 were unpaid, while to the end of the present year only $1,200 were outstanding. The debenture situation was gradually getting better. The debentures on two streets in town will be cleared up this year, and within the next three years severa more disposed of. Many of these large town expenditures, he pointed out, the Council had no control over. "Next year's rate would depend on what grant the Water and Light Commission Board gave the town," he said.

Commissioner Benor.

outlined the work of the Commission Board, stating that the total net receipts were down and also the balance to the amount of $7,000. On the power plan, however, $2,500 had been expended in necessary repairs and other necessary work to the amount of $1,500.

In regard to the building of the new storehouse, this had only cost $521.19, but this expenditure had been kept down owing to the splendid help rendered the Commission by the Council. A conservative estimate of next year's expenditures was placed at $2,700, and he saw no reason why the board would not make a substantial grant to the town.

George O'Sullivan, chairman of the Board of Education, reported for that body, stating that in all there were 762 pupils attending Campbellford schools; a distinct increase over last year. These were made up as follows: Public sihool, 470; Separate school, 80; High school, 214. The finances of the Public school were: Receipts, $16,917.69; expenditures $15,815.98; balance on hand, $1,101.71. Of the High school total receipts were $33,564.62 with a balance on hand of $4,691.93. Both schools had been given excellent reports from the inspectors, and the year had been very satisfactory.

Councillor Thompson will stand for re-election. As chairman of the Road and Bridge committee, he stated that the estimate had been exceeded slightly this year, by $134.30, but this work was necessary, nearly every road in town having needed fixing. He saw, however, a saving on road work next year.

Councillor Battisby will allow his name to stand if the Council is conceded an acclamation, but if an election is held he will not guarantee running. He gave a brief outline of the relief work as chairman of that committee, pointing out that he had studied the situation for the past three years and felt at present with the increased demand it was too much for one man to handle.

Councillor Bennett will stand for office if there is an acclamation, but if an election is held he is uncertain. As chairman of the Police Committee he stated that their expenditure this year was in excess by $96.00, but much of this had been expended on the re-decoration of the police office. He stated that he was in favor of two policemen for the town, despite some severe criticism to the contrary.

Councillor Long will stand for re-election. The Fire Committee, of which he is chairman, had kept within its estimate, he stated, and the local department during the pulp mill fire had been praised for its work by Chief Gimblett of the Peterborough Fire Department, which, he thought, was a boost for the brigade.

Councillor McKeel will stand for deputy reeve if there is an election and for councillor if an acclamation is given the council. As chairman of the Industrial committee he gave a report of the year's work and the different industrial concerns that had been approached regarding locations, but deplored the fact that the Council had refused to allow a grant of $300 to the committee to work, and had also refused to put up $100 with the Water and Light Commission for the use of the committee.

Councillor John O'Sullivan will be in the field for councillor, stating that he was out to fight the game fair, and not to cater for votes. His committee, the Property Committee, had asked for no grant and received none, yet the Council had allowed them to spend $250 during the year on town beautification, money which he considered well spent.

Commissioner Blue declared his intention of standing for re-election to the Water and Light Commission Board.

A. J. Meyers notified the public through Clerk McGregor that if nominated for the Commission Board he would stand for that office.

SERVICES ARE WELL ATTENDED

Large Congregations Are Featured at Campbellford Churches on Christmas Day.

SPECIAL MUSIC HEARD.

CAMPBELLFORD, Dec. 27 (By Examiner Staff Correspondent). — The Christmas festival was marked at Campbellford by very large congregations attending all services in the various churches. The season of rejoicing opened with Midnight Mass at St. Mary's Church, with a more than usually large number of worshippers. Mass was celebrated by the Rev. C. J. Phelan.

At Christ Church (Anglican), Holy Communion was celebrated at 8 and 11 a.m., with a large number of the congregation receiving the Sacrament. The church was beautifully decorated for the festival and seasonable music including anthems, carols and a solo by Mrs. F. deF. Free featured both services.

Two splendid sermons on the Christmas theme were preached by the Rev. T. H. Floyd. In the morning he took his text from St. Luke 2, verse 7: "And she brought forth her first born and wrapped Him in swaddling bands, and laid Him in a manger," stressing the four points of the Christmas message: How Christ came; when Christ came; where Christ came; and why Christ came.

At St. Andrew's Presbyterian Church very large congregations attended both services at which the Rev. J. C. Robinson preached on the love that surrounds the season and shows Christian expression in the human race. Special music featured anthems by the choir under the direction of Mrs. Gwen E. Lewis; soloists being Miss Helen MacDonald and Miss Kathleen Connor of Port Arthur.

In the absence of the Rev. R. C. Tait, who was taken to Kingston Hospital on Saturday night severely ill, the Rev. H. P. Seymour of Belleville conducted the Christmas services at St. John's United Church and preached two messages appropriate to the occasion. Special music and anthems were rendered by the choir which was assisted at the evening service by the church orchestra.

"Lo, the star," was the theme around which the Rev. L. M. Smith preached at the morning service at the Baptist Church. In the evening he took for his text, "The Wise Still Go to Bethlehem," both the dising featured by appropriate Christcourses centering around the thought of the birth of Christ. Good congregations attended both hours of worship, the services bemas music rendered by the choir.

MADOC

The United, Presbyterian and Anglican Churches in Madoc are uniting for the observance of the week of intercession and prayer with which the New Year will be opened. There will be meetings in the various churches and an interchange of meetings will be effected.

The members of Oakdale Rebekah Lodge and the I.O.O.F. at Madoc gave a very successful and enjoyable bridge and euchre party in their rooms on Wednesday evening last, the proceeds of which were donated to the fund for relief and Christmas cheer. The party was a success both socially and financially the proceeds amounting to twenty-three dollars. Prizes for the evening were won by Mrs. Golan and Mr. W. Roote for euchre, and by Mrs. James Watson for bridge. The capacious rooms were filled to capacity. Dainty refreshments were served after which a few hours were spent in dancing.

The proceeds were donated to relief and Christmas cheer through the relief committee of the Madoc Women's Institute.

In this climate you must drink—

OXO

Maintains Resistance

178

OF INTEREST TO WOMEN—We are repeating, for a limited time only, the offer of a British-made, 13" aluminum cooking spoon for the return of only 30 Oxo Cube Red Wrappers. OXO Limited, St. Peter Street, Montreal

The Peterborough Examiner

PETERBOROUGH, ONTARIO, CANADA, TUESDAY, DECEMBER 27, 1932

WINTER TERM
PETERBOROUGH BUSINESS COLLEGE, LTD.
OPENS
TUESDAY, JANY. 3, 1933
'Phone or Write for Full Information.
J. A. McKone, Pres.
5d-153

RADIATOR
REPAIR
Don't Waste Anti-Freeze
Have Us Inspect Your Radiator.
GILLESPIE GARAGE
"Service That is Service"
378 AYLMER ST. PHONE 959

WEIGHT OF BIG CANDY CANE
8 LBS. 9¾ OZS.
Won by W. HENDREN, Lakefield, of the Canadian Department Stores. Address: 254 Aylmer Street. Nearest Guess - 8 Lbs. 11 Ozs.
DUTTON'S TEA, COFFEE, AND NUT STORE
406½ GEORGE STREET.

UNSIGHTLY HAIRS
Permanently Removed by Electrolysis
ANNE GRAHAM LOGAN
Skin Specialist
118½ Hunter W. Peterborough
'Phone 3102
m.w.f-tf

Vote
MAX R. SLOAN
For Alderman
(Associated with his father, Geo. Sloan in the contracting business).
Sympathetic consideration for taxpayers unable to pay taxes.
Generous relief allowance with a graded and higher allowance for longer residence in Peterborough.
Economy with the maximum benefit to both the taxpayer and the unemployed.
South Ward aldermanic representation.
Lower taxes by elimination of luxury items in civic expenditure.
Materials used be purchased locally or through our merchants.
Local contractors and workmen for civic contracts.
Curbing of non-productive expenditures except where a larger measure of relief will accrue.
Vote Max R. Sloan
Romaine Street
For Alderman.

To the Electors of the City of Peterborough:
VOTE FOR
AND ELECT

FRED O.
Goodfellow - Alderman
If elected I will exercise my very best endeavors in the support and promotion of such measures as promise improved economic conditions and a return to community prosperity, as a whole.
HAPPY NEW YEAR TO ALL.

ADVERTISE IN THE EXAMINER

LOCALS

COAL VALUE

Is yours to the last cent when it is our privilege to serve you. Try a small order. We have them all.—Sanitary Ice, Coal, Coke, Wood and Charcoal Supply. Phone 3700. dtf

TINSMITHING HEATING PLUMBING

Special low prices on all lines. Free Examination and report.
W. R. TURNER
195 Simcoe Street Phone 591
SOLE AGENT FOR THE HECLA FURNACE
TTS tf

NOTICE

All furnace work, plumbing and tinsmithing from this date at a reduced price. Geo. A. Welch, 348 Water St. Phone 3861. tts-tf

FOR SALE

Very Best Heavy Hardwood. Phone 176. Alfred McDonald Lumber Co., Ltd. 11d-154-3652

AMERICAN ANTHRACITE COAL

Pittston coal, all sizes, in stock at current prices. Also Coke, Pocahontas, Alberta, Steam and Stoker Coal. 'Phone 96. McCarthy & Johnston. thurs-mon.

WOOD

Body Hard Wood, Hard and Hemlock Slabs and Body Mixed Wood. Also Hard and Soft Edgings in stock as required. Phone 96, McCarthy and Johnston. Fri.-Tues.

YOUR EYES

See us and see Better—glasses if necessary—good advice if not. W. H. Lacey (opposite Examiner). Phone 1160; 1084J for evening appointment. Tues-Fri.-1009

SHOOTING MATCHES.

Match will be held on the Range at Curtis', on 31st Dec. Ten different size and shaped targets. No telescope or glass sights allowed. Entry 50c. Prizes according to entries. On 1st January, off-hand match for dressed fowl. Any rifle; any sights. 1d-149-3739

CARD OF THANKS.

Little Dorothy McNeely, Charlotte Street, wishes to thank all her friends for helping her win third prize in the Rexall Contest, also wishing them all a happy New Year.

KNIGHTS OF PYTHIAS

Regular dance Wednesday evening, euchre Thursday evening. Four turkeys and two geese for prizes. 1d-149-3745

SHOOTING MATCH

W. J. Gill and Sons, Lakefield Road, on Friday, December 30, at 1 p.m., for ducks. Shot guns and rifles. 2d-150-7915

SHOOTING MATCH

Wilfred Nicholls, Con. 10, Smith, on Thursday, December 29, at 1 p.m. For geese, turkeys and ducks. Rifles and shotguns. 1d-149-7912

FREE RADIO TEST

During this week you may have your tubes and radio checked free in your own home. R. Max Warne. Phone 2284. 1d-149-7925

NORTH MONAGHAN RATEPAYERS' ASSOCIATION.

A special meeting of the above will be held in Confederation School at 8 p.m. to-night (Dec. 27). — J. Barnes, Sec. 1d-149-3742

CARD OF THANKS

Mrs. McCormick wishes to thank friends who helped her daughter, Edna to win eighth place in The Rexall Doll contest.

DRAW FOR BROWNIE DOLL

Wednesday, December 28, at 5.30 p.m., at Robert Fair's Store. Brownies please have all tickets at the store at 5 p.m. 1d-149-3740

NOTICE

Trade and Labor Council are holding an Open Meeting on Wednesday evening, Dec. 28th, at 8 o'clock, to discuss municipal issues. 1d, 149, 3749

CARD OF THANKS.

I wish to thank all those who contributed to the supply of toys for North Monaghan children. Through their kindness, I was able to take care of 39 children's Christmas Eve.—Mrs. C. J. Stillwell.

CARD OF THANKS

Mr. and Mrs. W. E. T. Shewen, Burleigh Falls wish to thank the sisters and nurses of St. Joseph's hospital, also attending doctors for kindness shown Mr. Shewen during his recent operation.

E. BRUCE FOWLER
FOR UTILITIES COMMISSION
SOLICITS YOUR SUPPORT AND VOTE.
Wishing all the Compliments of the Season.

RE-ELECT
For Utilities Commission

E. R. SHIRLEY
B.A., B.Sc.
Electrical Engineer
Re-elect An Engineer
My exceptional qualifications for the position, plus my six years' experience of loyal, efficient service as Utilities Commissioner, call for my re-election
5d-153-3736.

INDIAN TRAPS FISHER ALIVE

Animal Now Scarce in Algoma Dies During Trip to Sault.

CAUGHT IN LAIR.

SAULT STE. MARIE, Ont., Dec. 27.—(C.P.)— John Tawab, Indian trapper of Batchbhawana, is out the price of a live fisher, but he has the pelt, an unusually fine one, as a Christmas present. He trapped the animal, now very scarce in Algoma, near Pancake Lake. With the adroitness of the skilled trapper he tracked the animal to its lair, set two traps, carefully placed, at the mouth, and going behind the big rock under which ran the tunnel, dug down to the inner chamber of the animal's quarters. Here he made a small fire. When the fisher attempted to escape by way of the entrance the cleverly set traps secured it by both fore and hind feet.

The animal was placed in a knapsack and Tawab made an attempt to bring it to the Soo, realizing that the animal alive, would me much more valuable than dead. Heavy drifts near the Carp river prevented him from getting through, and before he could again attempt the trip the fisher died.

IN MEMORIAM.

JACKSON.—In loving memory of our darling little son, William Gordon, who passed away Dec. 26, 1930:
He was too bright a flower to last,
Was only to us given
To cheer us for a little while,
Now gone to bloom in heaven.

He has gone through the pearly gates,
Away to the city of gold
Which knows no sorrow, sin or pain.
He is safe in the heavenly fold.
Our Baby.
—Lovingly Remembered By His Mamma and Daddy, Mr. and Mrs. R. J. Jackson.

Fowler's
BARBER SHOP
ALL HAIR CUTS
NOW
25c
3 CHAIRS—NO WAITING
EXPERT OPERATORS
144 Hunter St.
West of Roy's Studio

HOPE VANISHES TRAPPED MEN ALIVE IN MINE

Thirty-nine Bodies Recovered Since Gas Blast Saturday.

FIFTEEN MISSING.

Rescue Squads Bore Air Shafts Into Death Tunnel in Vain.

(By Milburn P. Akers, A.P. Staff Writer.)

MOWEAQUA, Ill., Dec. 27 (A.P.)—Hope was stricken from Moweaqua's vocabularly to-day as this village of 1,400 moved to bury its dead—victims of a coal mine disaster.

No longer was there a vestige of belief that the remaining 15 men trapped some 700 feet underground could still be alive. Saturday 54 miners were entombed after an explosion loosened an avalanche of debris, clogging avenues of escape. Already 39 bodies have been unearthed.

As to the others—"not even a miracle could save them now." That was the way John Millhouse, director of the rescue squads, put it.

Late last night workers hacked through shale, rock, and coal to open up the north wing of the mine, where it was believed the 15 were trapped. By noon to-day, Millhous said, sufficient fresh air would have seeped through to make it safe for squads to go into that section.

Crushed or Poisoned

The explosion apparently had its greatest effect in the north wing of the "T" shaped mine, he said. The men there, he believed, either were victims of poison gas or had been crushed to death.

The bodies of the 39 were found in debris at the intersection of the "T" and in the south wing.

Over the Christmas holiday expert rescue squads toiled ceaselessly, burrowing through debris in the hope of reaching someone alive, someone who could guide them to others who might still be alive.

Obituary

MRS. GEORGE COPPING.

MONTREAL, Dec. 27.—(C.P.)—Mrs. George Copping, well known in the Quebec eastern townships, is dead, aged 88. Mrs. Copping was born at Rodeen, Que., and lived there until she came to Montreal on the death of her husband several years ago.

She leaves two sons, Gray Copping, Peterborough, Ont., and Meldin Copping, Chapleau, Ont.; and two daughters, Mrs. A. C. Barker, of Moncton, N.B., and Miss C. M. Copping of Montreal.

Her two sons arrived from Ontario and took the body to Rodden for interment.

MRS. DAVID GODFREY.

The death occurred on Saturday afternoon last of Ellen Phalen, the beloved wife of David Godfrey, of 307 Bethune Street, in her 63rd year.

A native of Ennismore Township, Mrs. Godfrey was a daughter of the late Mr. and Mrs. William Phalen. Besides her husband, she is survived by four daughters: Mrs. J. A. Quigley and Mrs. J. J. Rody of this city, Mrs. Thomas Hetherton of Saskatchewan and Miss Viola at home; also one brother, Edward Phalen of this city.

The funeral was held this morning from the family residence to St. Peter's Cathedral and to St. Peter's Cemetery.

DENNIS MEAGHER.

Dennis Meagher, one of the oldest residents of this city, passed away on Christmas Eve at the advanced age of 93 years.

The funeral was held this morning from Lane and Eano's Funeral Home to the Church of the Sacred Heart and to St. Peter's Cemetery.

The late Mr. Meagher was a native of Ireland. He came to this country as a young man twenty-six years of age, and had resided and worked in Peterborough all his life. For the past thirty-years he had lived in retirement at his residence on Lansdowne Street. Besides his wife, he is survived by four daughters: Mrs. J. P. Uhl of Rochester, N.Y., Mrs. J. P. Dorris of Toronto, Mrs. J. McGinty of this city and Miss Margaret at home. Two sons, one of whom was killed overseas during the late war, predeceased him.

MISS LILLIAN SIMONS

Her many friends in the city were shocked by the announcement of the death of Miss Lillian Simons, R.N., which took place at half past two o'clock on Saturday afternoon at her home at 311 Rubidge street.

The deceased a daughter of the late Mr. and Mrs. Peter Simons, was born in Peterborough and received her education at St. Mary's Convent. She was a graduate of nursing at St. Mary's Hospital in Rochester, N.Y. Up until one year ago, she was district nurse for the Metropolitan Life Insurance Company. She was also secretary of District No. 6 of the Registered Nurses Association of Ontario. She was a devout member of the parish of St. Peter's Cathedral and was greatly interested in St. Peter's Dramatic Club, staging and managing many a beautiful play for that society during her lifetime. Among the sick and needy of the city she was loved for her Christian character and her kindly unselfish and charitable disposition. She found her chief delight in ministering to those in need and was ever ready, in all types of weather to rush to the aid of the sick.

At St. Peter's Cathedral this morning, where the funeral service was solemnized at ten o'clock, the Rev. P. Costello alluded to the outstanding characteristics of the deceased her devotion to duty and solicitude in the care of the afflicted and the needy.

Father Costello also spoke on the prevalence of sudden death and the necessity to be ready at any moment to answer such a call.

The funeral Mass was solemnized by the Rev. C. Carroll, with the Rev. J. V. McAuley of Ennismore as deacon and the Rev. P. J. Kelly of Hastings, cousin of the deceased, as sub-deacon.

Officiating at the graveside were the Rev. Father Kelly and the Rev. Dr. J. B. Masterson.

Pall-bearers were Dr. D. C. King, Dr. H. Young, D. W. N. Hayes, G. White, N. E. Phelan and C. Lacheur.

Survivors in the family are three sisters: Mrs. F. A. Shannon, Miss Annie and Miss Nell, at home and three brothers, James at home, and Dan and Dick Simons, of New York City.

MIDNIGHT MASSES LARGELY ATTENDED

His Excellency Bishop O'Connor Was the Celebrant at the Cathedral.

The Midnight Masses celebrated on Saturday in the three Roman Catholic churches of the city were very largely attended. The Cathedral was packed to the doors, with many unable to attend the special service.

His Excellency, the Rt. Rev. Denis O'Connor, D.D., Bishop of Peterborough, was the celebrant at the Cathedral, with the Rev. P. Costello as High Priest; the Rev. C. Carroll as Deacon of the Mass, and Rev. Mr. Gregory Wolff as sub-Deacon. The Rev. J. Finn and the Rev. Dr. J. B. Masterson were Honorary Deacons. The Children's Choir sang Christmas carols before the Mass and the music for the service was rendered in splendid voice by the Cathedral choir, led by J. Minicolo, with Miss Veronica Scollard, A.T.C.M., at the organ. The students from St. Augustine's Seminary, Toronto, served in the sanctuary.

At the Church of the Sacred Heart, Midnight Mass was celebrated by the Rev. C. J. Maloney, and the sermon was preached by the Rev. H. Fleming, C.S.S.R., of Toronto.

At the Church of the Immaculate Conception, the Very Rev. Dean O'Sullivan celebrated the Mass.

Weddings

MOORE—BRYCE.

The marriage was solemnized on Saturday, December 24th, of Margaret Jean, daughter of Mr. and Mrs. James Bryce, to Mr. Norman Adams Moore, son of Mrs. W. J. Moore and the late W. J. Moore, of Toronto, the Rev. C. V. McLeon officiating.

Owing to the recent illness of the bride, the ceremony was very quiet, with only the immediate families present.

SARGENT—SANDERS

The wedding was quietly solemnized at 10 a.m., Dec. 26, at George Street Church Parsonage, by the Rev. J. E. J. Millyard, of Bertha M. Sanders, daughter of Mr. E. Sanders and the late Mrs. Sanders, McKellar street, to Frederick Bruce Sargent, son of Mr. and Mrs. S. L. Sargent, Otonabee.

The young people, who were unattended, left by motor for a short honeymoon and on their return will reside on Stewart street.

OLD PROBLEM THE WAISTLINE

Clothier Claims Men Lost Theirs in Days of Old-fashioned Bar.

LOOKS FOR IMPROVEMENT.

CALGARY, Dec. 24 (C.P.) — In the last few months many articles have appeared on the subject of just where the correct waistline for ladies is located. Authorities on the subject seem to vary widely in their opinions. The persistence of these articles, however, shows that much importance is attached to the matter.

If the whereabouts of ladies' waistlines is so all important, why is it that in the case of men it is absolutely neglected? A Calgary men's clothier sums it up this way:

In the old days of the open bar, with its polished mahogany and shining brass rail, it was very common to see men whose waistline could not be located at all. In fact their chest in many cases, had slipped so badly that it could not be recognized as such. When prohibition came, one naturally looked for an improvement in chests. This did not materialize, he said, and he had been pondering on the matter trying to find a reason for it.

Suspenders for Belt

It will be remembered, he said, that about this time, men started abandoning the old-time suspenders for the belt. Men not having any regular waistline, the clothing manufacturers were at a loss to know just how high to cut the trousers and where to place the belt loops. The result was more of them were placed too high. That meant tightening up the belt considerably above the fallen chest. Soon the trousers began to sag, and to prevent this the "fallen chest" was expanded to meet the emergency.

In regard to the correct waistline for ladies, he said it did not really matter, inasmuch as they had succeeded in keeping their chests well above the line.

The clothier looked for a big improvement in 1933 in men's waistlines, especially if there was the rush back to suspenders he anticipated. He predicted that by the end of 1933, fifty per cent. of the men will be wearing their chests above the waistline.

This, he though, would add considerably to the general comfort on Christmas Day.

Marmora

MARMORA.—Mr. George Mantle of Ottawa spent Christmas at his home in Deloro.

Mr. W. L. Rigg is spending Christmas holidays in Toronto.

Miss Dorothy Gray of Guelph is home on her Christmas vacation.

Master Ernest Schofield, who is attending Oshawa Technical School is home for the Christmas vacation.

Mr. and Mrs. Marier and daughter of Toronto visited relatives here over Christmas.

Mr. Thorold Bailey of Lindsay spent Christmas at his home here.

Miss Myrtle Kennedy, Reg.N., of Toronto is visiting her parents, Mr. and Mrs. A. Kennedy.

Mr. and Mrs. F. R. Wells took supper on Christmas Day with Mr. and Mrs. W. Gano at Chatterton.

Mr. W. D. Donnelly left for Peterborough on Saturday owing to the death of his mother.

Mr. Howard Bleecker of Montreal is spending Christmas holidays with his parents.

Mr. George Thompson of Toronto is spending a few days at his home here.

Miss Marjorie Hudgins, B.A., is spending the vacation at her home in Belleville.

Mr. and Mrs. J. D. Dale and son Joseph spent Christmas Day with relatives at Corbyville.

Miss Hilda Taft is spending Christmas holidays at her home in Kingston.

Round Steak Extra Fancy lb. 12½c

PORK & BEANS—Aylmer, Medium No. 2 tin	7c	SHOULDER PORK CHOPS	2 lbs. 25c
FANCY SPY APPLES—Peck	35c	FRESH PICNIC HAMS—lb.	7c
NEW LAID EGGS—Firsts and Extras. Dozen	27c	TENDER BEEF POT ROAST—lb.	7c
COOKING ONIONS—No. 1 quality. Peck	25c	SAUSAGE—Fresh made	2 lbs. 25c
JAPAN RICE—Fancy quality	4 lbs. 25c	SPRING LAMB—Loin chops. lb.	15c
TABLE FIGS—Very fine quality. lb.	17c	STEWING LAMB—Fresh pieces. lb.	8c
YOUNG TURKEYS—From 9 to 18 lbs. lb.	18c	STEWING VEAL—Fresh pieces. lb.	10c
MILK FED CHICKENS—lb.	15c	HAMBURG STEAK OR STEWING BEEF	4 lbs. 25c

F & G MARKETS
Fast Service Always

City Churches

ST. PAUL'S CHURCH.

"The greatest men the world has ever produced had their birth, invariably, in small towns and villages. We usually link the big cities with the names of leaders in all ranks of life; and this has often proved the reverse of actuality."

Couched in these terms, Rev. Dr. A. T. Barr, in St. Paul's Presbyterian Church on Sunday morning enumerated the names of saints of the church and rulers in business and political life who were born in small towns, of humble parentage. The text used by the preacher was: "And thou, Bethlehem ..... out of thee shall come a Prince."

Dr. Barr pointed out that, though born in a lowly manger, Christ had a great mission to perform—the redeeming of mankind, for which purpose he came into the world, lived among men, died on the cross, rose again from the dead ;and now lives, and sits on the right hand of God the Father. The Christmas season, said Dr. Barr, should leave us in the mood to lead better lives, and remember His many blessings to us from day to day.

The music was suitable for the Christmas season: Carol, Star of Bethlehem"; quartette, "When the Sun,' by Mrs. Munro, Miss Pattison, George East, and John Anderson; and anthem, "There Were Shepherds,' by the choir.

Handel's "Messiah."

The evening service was choral, the usual sermon being superseded by a historical sketch of the lives of three great composers — Haydn, Mendelssohn, and Handel. The ideals of these three musicians, said Dr. Barr, were of the highest nature; they lived near God, and from this source and the Scriptures they drew their inspiration to compose the great masterpieces of music which have been handed on and produced to the present day.

The speaker drew the lesson for his hearers that without God in our lives, without a closer walk, and the inspiration of prayer and the Word, we will not have the peace of mind which inevitably follows fellowship and communion with Him.

Prior to the rendition of the "Messiah," two carols, and a quartette ("Bethlehem," Mrs. R. G. Coleman, Miss Cullen, W. H. Grieves, and John Fowler), were sung by the choir, in addition to hymns by the three composers mentioned.

Those taking the solos in the first part of the oratorio were Mrs. Bruce Munro, Miss Jessie Pattison, Stanley Willis, George Coleman, Jr., and George East. The choruses by the choir were "And the Glory," "O Thou That Tellest," "For Unto Us," "Glory to God," and concluding with the glorious strains of the "Hallelujah" chorus. Choir and soloists, including Martin B. Chenhall, Jr., 'cellist, gave a splendid rendition of the work under the able leadership of Martin B. Chenhall, A.R.C.O., the choirmaster and organist.

The Sunday School observed a special program of music in the afternoon, under O. M. Steer and Harry Taylor, the superintendents.

RUMOR BARTER SYSTEM BETWEEN CANADA, SOVIET

OTTAWA, Dec. 27 (C.P.)—Confirmation could not be obtained here to-day of reported proposals to establish a system of barter between Canada and Soviet Russia. Montreal reports said Premier R. B. Bennett investigated the possibilities of resuming trade relations with Russia during his visit to Great Britain. It is not likely an official statement will be issued until the Prime Minister's return later in the week.

Rd. Stk. 12½c lb.
Sausage - 10c lb.
Pk. Chops 10c lb.
HAMBURG
Steak 3 lbs. 25c
OVEN ROAST
Beef - - 10c lb.
WAX WRAPPED
Bread - - 6c
COOKING
Apples 25c peck
RED & WHITE MEAT STORES
P. HARRISON G. HUDSON
125-2118 3710-3711

RATEPAYERS
Your Vote and influence respectfully solicited for
E. G. PATTERSON
as a member of the UTILITIES COMMISSION
5d,153,7916

HAMILTON
for Alderman
To the Electors:
The taxes paid to the city on the property that I own amounted to over $3,600.00 this year. Much of this property is unproductive at the present time, and naturally I do not want to pay any more taxes than I have to, and will endeavor as much as possible to keep the taxes down. This fact and my eight years experience in the council are good reasons why you should
VOTE FOR
JAMES HAMILTON
FOR ALDERMAN
5d-153-3743

JAMES
DUTTON
FOR
BOARD OF EDUCATION
HAVING FOUR YEAR'S EXPERIENCE AND FAITHFUL SERVICE ON THE BOARD, RESPECTFULLY SOLICITS A CONTINUANCE OF YOUR VOTE AND INFLUENCE, JANUARY 2.
Wishing you all a very Bright and Prosperous New Year.

Bill Cook of Rangers Leads N.H.L. Snipers

COOK PASSES NORTHCOTT IN SCORING RACE

Veteran Ranger Star Tops Maroon Sniper by a Single Point.

"RED HORNER BAD MAN.

MONTREAL, December 27. — For the first time in the present campaign a player from the United States section of the National Hockey League has taken the lead in the race for scoring and points honors.

Figures issued last night by President Frank Calder show that Bill Cook, veteran right wing scoring star of the New York Rangers, is now leading all other snipers. With nine goals and the same number of assists, he has compiled 18 points, which gives him a lead of one over Lawrence "Baldy" Northcott, of the Montreal Maroons.

A Close Race.

The race between the various sectional leaders is extremely close. Marty Barry, Boston Bruins' left winger, who holds second place in the United States division, is tied with Paul Haynes of the Montreal Maroons, who is second in the Canadian section. Each has compiled 16 points. Northcott, Barry, and Bun Cook, Bill's teammate and brother, all lead the league in actual goals scored, 12.

Stewart is Fourth.

Nels Stewart, sold by Maroons to Boston Bruins, is fourth in the United States division, while Ralph "Cooney" Weiland, traded to Ottawa by Boston, is fourth in the Canadian division. All three have 13 points. Frank Boucher of the Rangers is tied with Stewart for fourth place. Howie Morenz holds third place in the Canadian division, and Bun Cook has the same position in the United States section.

In penalties, Red Horner and Ching Johnson of Toronto and the Rangers respectively, lead the pack. Horner has accumulated 49 minutes with the timers, and Johnson 48 minutes.

Individual records:

Canadian Section.

	G.	A.	P.	Pen. in M.
Northcott, Montreal..	12	5	17	10
Haynes, Montreal ...	6	10	16	10
Morenz, Canadiens ..	5	10	15	6
Weiland, Ottawa	6	7	13	2
Joliat, Canadiens ...	5	7	12	10
Trottier, Montreal ...	4	8	12	8
Gagnon, Canadiens..	3	9	12	28
Brydson, Montreal ..	5	6	11	6
H Kilrea, Ottawa ...	7	3	10	12
Conacher, Toronto ..	6	4	10	29
McVeigh, Americans .	5	5	10	13
Howe, Ottawa .....o	4	6	10	2
Sheppard, Amer.	5	4	9	18
L. Conacher, Montreal	3	6	9	24
Ward, Montreal	3	6	9	14
Touhey, Ottawa	4	4	8	3
Jackson, Toronto	4	4	8	16
Himes, Americans ...	3	5	8	8
Wentworth, Montreal	2	6	8	21
Doraty, Toronto	4	3	7	4
Blair, Toronto	3	4	7	8
Gracie, Toronto	3	4	7	8
W. Kilrea, Ottawa ..	3	4	7	3
Finnigan, Ottawa ...	2	5	7	18
Smith, Montreal	2	4	6	32
Forslund, Ottawa ...	2	4	6	0
Primeau, Toronto	2	4	6	4
Day, Toronto	0	6	6	18

United States Section.

	G.	A.	P.	Pen. in M.
W. Cook, Rangers ...	9	9	18	20
Barry, Boston	12	4	16	14
P. Cook, Rangers	12	3	15	14
Stewart, Boston	5	8	13	18
Boucher, Rangers ...	1	12	13	0
Dillon, Rangers	8	3	11	4
Lewis, Detroit	5	6	11	2
Thompson, Chicago .	4	7	11	8
Somers, Rangers	3	8	11	4
Oliver, Boston	5	5	10	6
Romnes, Chicago	4	6	10	0
Clapper, Boston	3	7	10	22
Emms, Detroit	3	6	9	20
Carson, Detroit	6	2	8	10
Couture, Chicago	6	2	8	14
Scrrell, Detroit	5	3	8	7
Wiseman, Detroit ...	4	4	8	10
Shore, Boston	2	6	8	37
Heximer, Boston	4	3	7	6
A C. Siebert, Rangers.	2	5	7	16
Heller, Rangers	2	5	7	14
Goldsworthy, Detroit.	3	3	6	4
Cook, Chicago	3	3	6	16
Ripley, Chicago	2	4	6	6
Aurie, Detroit	2	4	6	13
Goodfellow, Detroit .	2	4	6	31

JOHNNY GILBERT HEADS JOCKEYS

Sets Up Record For North American Jockeys at Jefferson Track.

NEW ORLEANS, Dec. 27.—(AP)—Johnny Gilbert has set up a new modern record for North American jockeys.

The cool, stolid youngster from Pittsburg, Kas., hung up a triple at Jefferson Park yesterday and ran his total winners for the season to 208, the best mark any North American riding star has achieved since Vincent Powers rode 324 in 1908.

Until Gilbert flashed under the wire with Jack Biener in the sixth race to complete his triple, the 2007 winners L. Hardy booted home in 1927 stood as the modern record.

Gilbert now has distanced his little rival, Hank Mills, and is a virtual certainty to clinch riding honors for the year. Mills, with 194 winners to date, would have to ride a triple on each of the five remaining racing days to catch up, assuming that Gilbert failed to add

Hockey Records

AMERICAN ASSOCIATION.

Kansas City 2, St. Louis 1.
St. Paul 2, Duluth 1.

WESTERN CANADA PRO.

Saskatoon 3, Regina 2.
Edmonton 2, Calgary 2.
Ten minutes' overtime.

O.H.A. SENIOR B

Kitchener 1, Galt 0.

MICHIGAN-ONTARIO LEAGUE.

xChatham 1, Dearborn A.C. 1.
xOvertime.
xDetroit White Stars 2, Haley A. C. 2.
xOvertime.

THUNDER BAY LEAGUE.
Senior.

Port Arthur 2, Fort William 1.

MARITIME SENIOR.

Moncton 2, Halifax 1.
Moncton wins first section title.

SCHMELING IS NOT POPULAR WITH GARDEN

Contend Teuton Heavyweight is Afraid of the Boston Sailor, Sharkey.

WANTED TEN PER CENT.

(By Sam Robertson—C.P. Staff Writer).

NEW YORK, Dec. 27.—Mere mention of the name of Germany's heavy-hitting Max Schmeling will start a first-class argument these days in the boxing salon at Madison Square Garden.

When Der Maxie signed to meet Max Baer in June, and thwarted the Garden's attempt to secure him for a bout with champion Jack Sharkey, he immediately became as popular around the hallowed halls of the New York sports palace as a teacup at the brewmaster's picnic.

James J. Johnston, vice-president of the Garden, and director of its boxing precincts, avers the German is afraid of the "silent" champion from Boston. Dempsey was the same way with Harry Wills, says James.

"He found out years later he could have stiffened Wills with a single punch, but at the time I tried to make the match a team of mules couldn't have dragged Jack into the ring with the black man."

The New York press boys who speak the Johnstonian words to the public have coined a new name for the dark-browned Maxie. They call him "Max-¼-imilian," the pun being on Schmeling's balk when the Garden sought his valued services for a 10 per cent. cut on the gate.

The crafty Teuton, who apparently has a cool business head as well as a cooling-plant in either mitt, collects 30 per cent. of the gate when he meets California's Mr. Baer.

Among the many words of verbal abuse Director Johnston has piled on the Schmeling brow are these:

"We know Manager Joe Jacobs does what Schmeling tells him; therefore we know where to place responsibility for the Baer contract ...it clearly indicates Schmeling is afraid of Sharkey...therefore we would be wasting precious time giving him further consideration as a contender for the title.

"Sharkey always insisted Schmeling took the easy way out in 1930 (when Max claimed Sharkey fouled him, and lifted the championship for Germany). Now I realize Jack was right.

"The fellow they crossed up is Sharkey and I feel sorry for him. They made him promise to give Schmeling a return bout if Jack won the title, and Jack wouldn't let us sign anyone else for June. Now he's out in the cold."

Less Than $100,000 Gate.

Johnston surmises the seat sale for the Schmeling-Baer set-to will be something less than $100,000. But Jack Dempsey has shown of late that his head is more than a hat-rack. When he turned promoter and signed the two Maxies, getting the jump on the Garden crowd, he predicated a $250,000 gate.

If he decides to take the bout to Chicago, the floating population there for the World Fair should swell the gate to an even greater figure. The fight should also draw well in one of New York's big ball parks.

MOTORING TO TORONTO

HOTEL WAVERLEY HAS ALWAYS BEEN POPULAR WITH MOTORISTS BECAUSE OF ITS FINE ROOMS—TASTY INEXPENSIVE FOOD AND PARKING FACILITIES.

THE GARAGE IS ONLY ONE MINUTE WALK. ATTENDANTS TAKE CARS TO GARAGE AND RETURN THEM WHEN REQUIRED. PLENTY OF CURB PARKING SPACE.

Rates Single $1.50 to $3.00 Double $3.00 to $5.00

E. R. POWELL, Prop.

HOTEL WAVERLEY

Spadina Avenue and College Street

Write for Folder

Our Boarding House - - - - - - - - - - - - By Ahern

Old Country Soccer Results

LONDON, Dec. 27 (C.P. Cable).—Soccer matches played in the Old Country on Monday resulted as follows:

ENGLISH LEAGUE.

First Division.

Arsenal 1, Leeds U. 2.
Aston Villa 1, Wolverhampton 3.
Blackburn Rovers 3, Everton 1.
Bolton Wan. 2, Huddersfield T. 1.
Derby County 1, Blackpool 1.
Liverpool 3, Chelsea 0.
Manchester C. 2, Sheffield W. 2.
Newcastle U. 2, Birmingham 1.
Portsmouth 2, Leicester City 1.
West Bromwich A. 5, Sunderland 1
Sheffield United-Middlesbrough—Postponed; fog.

Second Division.

Bradford 3, Tottenham H. 3.
Bury 1, Bradford City 1.
Charlton Ath. 1, Port Vale 4.
Abandoned after 63 minutes' play, on account of fog.
Fulham 4, West Ham. U. 2.
Grimsby Town 1, Burnley 2.
Lincoln City 5, Chesterfield 3.
Notts County 1, Millwall 0.
Plymouth A. 2, Manchester U. 3.
Preston N.-E. 2, Oldham Ath. 2.
Stoke City 0, Notts Forest 1.
Swansea Town 2, Southampton 1.

Third Division—Southern Section.

Aldershot 1, Bristol Rovers 0.
Bournemouth 0, Luton Town 2.
Bristol City 5, Coventry City 3.
Cardiff City 1, Gillingham 0.
Clapton Orient 1, Torquay U. 4.
Crystal Palace 1, Reading 1.
Newport County 2, Watford 0.
Northampton T. 1, Brentford 0.
Queen's Park R. 0, Brighton 1.
South-End U. 2, Norwich City 1.
Swindon Town 2, Exeter City 2.

Third Division—Northern Section.

Barnsley 3, Hartlepool U. 2.
Carlisle U. 4, Gateshead 2.
Chester 3, Crewe Alexandra 1.
Doncaster R. 2, Tranmere R. 2.
Hull City 3, Halifax Town 1.
New Brighton 0, Rochdale 3.
Rotherham U. 3, Mansfield T. 0.
Southport 2, Accrington S. 3.
Stockport Co. 5, Walsall 0.
Wrexham 3, Darlington 1.
York City-Barrow — Postponed; fog.

SCOTTISH LEAGUE.

First Division.

Partick Thistle 3, Airdrieonians 0.
Celtic 2, Queen's Park 0.
Third Lanark 1, Dundee 1.
In the only match played in the Scottish Second Division, Edinburgh was beaten 8-2 by St. Bernard's.

IRISH LEAGUE.

Ballymena 0, Linfield 1.
Cliftonville 1, Distillery 1.
Belfast Celtic 5, Derry City 1.
Bangor 0, Portadown 1.
Glentoran 5, Larne 0.
Coleraine 5, Ards 0.
Glenavon 5, Newry Town 1.

RUGBY LEAGUE.

Barrow 31, Leigh 5.
Batley 3, Dewsbury 6.
Bramley 5, Bradford 8.
Castleford 13, Featherstone 0.
Huddersfield 11, Halifax 6.
Hunslet 3, York 2.
Keighley 16, Widnes 5.
Oldham 4, Swinton 23.
Rochdale Hornets 16, Warrington 10.
Salford 21, Broughton Rangers 10.
St. Helen's 8, St. Helen's Recs. 3.
Wakefield Trinity 9, Leeds 2.
Wigan 26, Wigan Highfield 8.
Hull-Kingston vs. Hull—Postponed; fog.

RUGBY UNION.

Blackheath 16, Dublin Wan. 0.
Aberavon 17, Abertillery 0.
Bath 9, Old Blues 3.
Bristol 8, Pontypool 3.
Cardiff 47, London Irish 0.
Crosskeys 9, Blaenavon 0.
Gloucester 11, Old Merchant T. 3.
Headingley 10, Manchester 3.
Leicester 14, Birkenhead Park 5.
Llanelly 8, London Welsh 3.
Neath 27, Pontypridd 3.
Northampton 12, Penarth 6.
Newport 7, Watsonians 3.
Plymouth A. 17, U.C.S. Old Boys 3.
Swansea 11, Univ. Ath. Union 3.
Waterloo 8, Coventry 9.
Edinburgh Acad. 3, London Scottish 3.

BOWLING NOTES

The winners of the prizes in the C.G.E. Shop Bowling League turkey roll conducted last week at the Duffus Recreation Academy divided one hundred and ten pounds of fowl, which included some very large turkeys.

Reg. Mclavey hit a fast pace on Saturday night at the Duffus Alleys in a friendly game of ten pins when he broke the maple for a count of 266. He spared in the first frame, then chalked up eight strikes in a row to spare in the last frame. This score apparently should stand as a record for some time locally.

J. E. Smith of Aberdeen Avenue worked the five pins of a three-game total of 688 on the Y.M.C.A. Alleys in the final turkey roll on Saturday to carry off a large turkey. Lorne Richardson, with a single of 288 took second prize and V. R. Henry was the lucky blind score winner.

The latest development which is hindering the formation of the Inter-Alley League for another season is the fact that the W. H. Bradburn trophy which is emblematic of league honors in this loop cannot be located. Duffus team who won the cup last year never had the trophy presented to them and several of the bowlers who have competed in this league during the last few years, claim that they have no idea where the silverware is at the present time.

Middle-Aged Mother Receives Art Degree

MINNEAPOLIS, Dec. 27 (A.P.)—A feeling that university training was essential to understanding her children, two of whom were college students, prompted a middle-aged mother to strive to obtain a Bachelor of Arts degree from the University of Minnesota, and to-day she proudly exhibited her diploma. She is Mrs. Susan Evans of Minneapolis.

Watching, as she received her degree from president L. D. Coffman, were her four children—Charles, 21, and Marion, 19, both students at the university, John, 16, and Joseph, 14.

Mrs. Evans started as a freshman 10 years ago, but the press of household duties precluded regular attendance and she had to resort to summer school.

Week-End Hockey

NATIONAL LEAGUE

Chicago	2	Maple Leafs ..	1
Canadiens....	4	Americans	0
*Detroit.....	4	Chicago	0
*Rangers.....	2	Montreal	0

*—Played Sunday night.

INTERNATIONAL LEAGUE

sSyracuse.....	2	Windsor	1
osCleveland...	6	Buffalo	4

s—Played Sunday night.
0—Overtime.

CANADIAN-AMERICAN LEAGUE

Boston.....	3	Philadelphia..	1
sNew Haven ..	2	Quebec	0
osProvidence .	2	Philadelphia ..	2

s—Played Sunday night.
0—Overtime.

White Sox Manager Must Play Or Quit

CHICAGO, Dec. 27. — A Notre Dame schoolboy's ambition to play first base may end the White Sox managerial career of Lou Fonseca. Here's the situation:

Fonseca holds a contract to manage the White Sox for a second year in 1933, but he has been informed that his tenure of office depends not only on results with a team reinforced by three former Philadelphia stars, but his ability to play regularly at first base, his old post. If he can't play the position regularly he has been advised that he will be ousted.

Along comes the Notre Dame schoolboy, Billy Sullivan, Jr., son of the famous old White Sox star of yesterday, with the announcement that he's going after onl yone position next year—first base. Young, capable and willing, Sullivan is no idle threat, and if he succeeds in forcing the manager to the bench the pilot's job may fall to Jimmy Dykes, or possibly "Sad Sam" Jones, the pitcher.

Over four hundred plants in Canada make non-alcoholic carbonated beverages, almost every town having its soft-drink plant, and total production from the aerated waters industry was valued at $13,064,353 in 1931.

O'DOUL IS CROWNED BATTING CHAMPION OF NATIONAL LOOP

"Chuck" Klein, However, Walks Out With the All-Around Honors.

"LEFTY'S" MARK IS .368.

(By Hugh S. Fullerton, Jr., A. P. Sports Writer)

NEW YORK, Dec. 27.—(AP)—Although Frank O'Doul, Brooklyn's port side outfielder, won the National League's 1932 batting championship by the proverbial mile, it was his teammate, John Henry Frederick, and young Charles Herbert Klein of Philadelphia, who really showed the boys how to paste the pellet. Frederick, who did most of his work as a pinch hitter, created a complete upheavel in the records for that kind of batting by hitting home runs in six different pinches The old major league record was three, held by Hamilton Hyatt of the 1913 Pittsburgh Pirates, Fred Williams of the 1928 Phillies, and Clifford Crawford of the 1927 New York Giants.

In Third Place

Klein's batting average of .348 was good only for third place, 20 points behind O'Doul and two behind Bill Terry, the Giants' clouting manager, but he drove his hits to all corners of the lot to mop up the season's long-hitting honors and then, just to show his versatility, captured the league's base-stealing honors with 20 thefts.

In four full season's in the majors, Klein never has made fewer than 100 runs and 200 hits and only once did he fail to make his blows good for more than 400 bases. His total base mark of 420 for 1932 enabled him to equal the major league record set by Lou Gehrig of reaching that level in three seasons. Chuck's batting record for the season ran this way: Runs, 152, first place; hits, 226, first place; total bases, 420, first place; doubles, 50, second place; triples, 15, third place; home runs, 38, tie for first.

Hits New Record

One of the few hitters to lead Klein in any department, Paul Waner of Pittsburgh set a new league record for doubles as he hit 62 to lead for the year and displace Klein's 1930 mark of 59. Babe Herman of Cincinnati with 19 triples and Gus Suhr of Pittsburgh with 16 also managed to finish ahead of the Philadelphian while Mel Ott of the Giants shared the home run lead. Terry gave Klein a close race in the hit column, finishing one behind.

In addition to winning the batting championship with his .368 mark, 19 points above the 1931 titular level when Terry, Chick Hafey and Jim Bottomley of the St. Louis Cardinals finished in a virtual tie, O'Doul made the greatest number of singles 158, Hughey Critz of the Giants had the most times at bat, 659, and Dick Bartell of Philadelphia topped the sacrifice column with 35.

Terry added to the record list by hitting six homers in four consecutive games during April, tying the major league mark held by Klein, Babe Ruth of the Yankees, and Ken Williams of the Browns.

Two new marks appeared in the club batting records as the Phillies finished on top with a .292 mark. The league as a whole made a new high record of 43,763 times at bat and the Giants hit the all-time low of 49 sacrifices, ten lower than their mark for 1931, the first season after the sacrifice fly was ruled out.

TRENT RIVER

Clifford Dunn won the special prize of two dollars offered for the pupils taking the highest percentage in marks, attendance and conduct for the fall term.

School closed Thursday for the Christmas recess, re-opening January 3rd. During the afternoon the pupils were treated to candies and nuts.

Mr. and Mrs. R. W. Umphrey and son Jimmie left Thursday afternoon for Toronto and will spend Christmas holidays with relatives at Pefferlaw and Udora.

MADE TO ORDER FOR CANADIANS

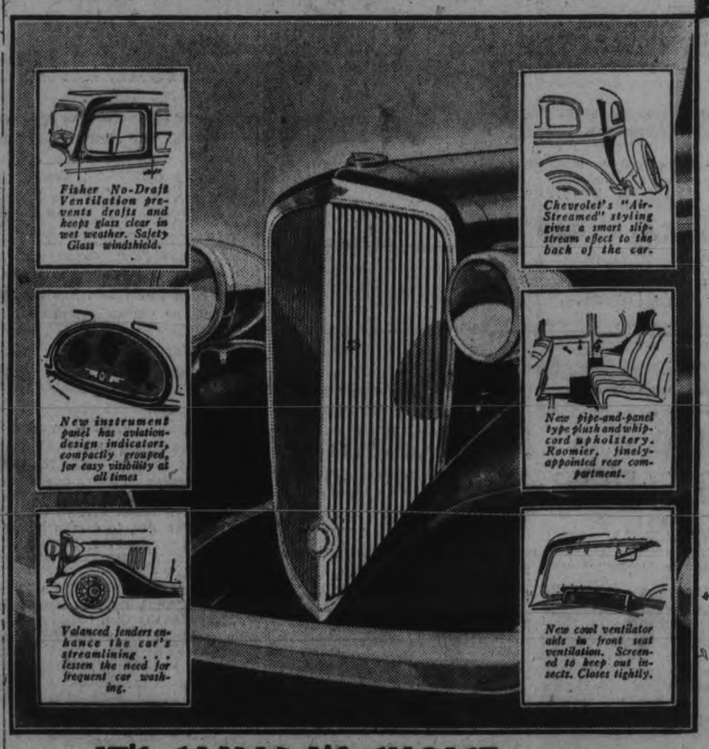

and IT'S CANADA'S CHOICE in the LOW-PRICE FIELD!

When a new car "clicks" as Chevrolet is clicking—pulls thousands to Chevrolet showrooms for days on end — there's bound to be a reason!

It's a "value-conscious" year we're in—and it's *value* that makes the new Chevrolet Six Canada's choice again in 1933!

Value in proved design: Chevrolet pioneered the low-priced six-cylinder engine five years ago; built a strong, rugged chassis and a durable Fisher body around it. *Today* Chevrolet gives you the biggest, roomiest cars in the low-price field, bar none! A famous six-cylinder engine—one with a background—now Cushion-Balanced in a new patented way! Even smarter Fisher bodies — with Air-Streamed styling, safety glass windshield and No-Draft Ventilation! Low running costs that people have been talking about for years—now whittled down amazingly! And a low first cost that finds its true appreciation when you size up the tag that says, "Delivered Price"!

Value in the latest advancements: Certainly, the new Chevrolet has them all. *Because it's Made to Order for Canadians — with new features selected by thousands of Canadians in a nation-wide survey conducted by Chevrolet and General Motors. Study these features carefully. Better still, ride in the new Chevrolet and drive it! Nothing else so quickly reveals how *natural* it is that Canada awards first place to the car that's Made to Order for Canadians.

NEW CHEVROLET SIX

C-3C

NOW ON DISPLAY AT

J. K. HUGHES Limited

Peterborough

Albert Tinney & Son, Cavan, Ont.

WHAT 30,000 MOTORISTS TOLD US

This "Automobile Buyer's Guide" tells about our recent survey among Canadian motorists and provides information which you will find valuable in choosing your next car. Send coupon for free copy:

Customer Research Dept.
General Motors Products of Canada, Limited, Oshawa, Ont.

Name _____

Address _____

Harry S. Knox of Chicago May Head L.T.A. of U.S.

Capitol THEATRE

2.30 - 7.00 - 9.00

To-day and Wednesday

Dinnerware To-Night

HAPPY DAYS are here again!

Good-bye blues; So long, gloom! Stop hoarding your laughs! See this riot and give till it hurts your sides!

Marie DRESSLER

Polly MORAN

With ANITA PPAGE

NORMAN FOSTER

IN

Prosperity

A Metro-Goldwyn-Mayer Picture

Sideshow Mystery Silly Symphony News

Don't Miss Our

NEW YEARS EVE SHOW

Saturday Dec. 31st at 10.30 p.m.
(Note the time)
It's going to be a wow
Grand Review
Showing of Red Dust
with
Clark Cable, Jean Harlow
Comedy, Sing Song

Novelties, Favors, Noisemakers. Get your tickets at the box office NOW.
Admission 50c, including tax (Anywhere

CANADIENS PLAN REVENGE DISPLAY

Will Play Defensive Hockey in Boston to Retaliate.

TORONTO, Dec. 27 (C.P.)—Only Lester Patrick's New York Rangers will be idle to-night as eight teams swing into action in the National Hockey League. Toronto Maple Leafs engage Chicago in the Windy City; Maroons travel to Ottawa, where the tie for second place in the Canadian section of the league will be broken. Boston Bruins will play host to the colorful Canadiens, while the Amerks entertain the Detroit Red Wings.

The world champion Smythemen are eager for revenge. The Black Hawks spoiled a perfectly good Christmas Eve by handing them their first defeat this season on home ice. Both the Senators and the Montreal Maroons hope to cut down the three-point margin separating them from Toronto at the head of the section.

Downing the burly Boston Bruins in their own stamping ground is no cinch, and Canadians will have a tough assignment when they try to climb out of the cellar position to-night. The Flying Frenchmen's mentor, Leo Dandurand, started his team for Boston last night with the declaration they would play defensive hockey. He said the idea was to repay Boston for their "Kitty-bar-the-door" tactics in their last game against Canadiens in Montreal.

Two cellar-occupants will meet in the Detroit-Americans game. The former are at the bottom of the American section of the league, while the latter's share the lowliest position with Canadiens.

The Red Wings have shown surprising power in recent games, however, and if their shutout of Chicago Sunday night, 3-0 and the 4-1 drubbing they handed Rangers last week mean anything, they should be a formidable foe for the Amerks.

VIGO, Spain.—The crew of the ship Europa II rescued to-day four sailors who were adrift 55 hours on the disabled boat Valentia.

THEATRES

AT THE CAPITOL

"PROSPERITY."

Here they are again—the two very plain ladies who are capable of getting so many laughs out of ordinary situations. Although, at that, Polly Moran isn't as plain as she used to be since she had her nose remodelled.

Marie Dressler is as good as ever, in the role of Maggie Warren, while Polly is her lifelong friend, though just why the goodnatured Maggie would put up with such a poisonous piece as Lizzie Praskins turned out to be, is a mystery. Maggie, however, who excels in self-sacrificing roles, does a heavier one than ever in this story. Just a little too heavy. One feels like telling her to have a bit more gimp, when she keeps exercising her talent for good nature under very trying circumstances.

"Prosperity" is a staccato picture, speaking musically. It goes along at high speed and high tension and in jerky sequences.

The laughs are continuous and long in this picture, which has to do with the adventures of Maggie as the manager of a small-town bank in the Middle States. Lizzie is a heavy depositor and Maggie's old school-mate; and Lizzie's daughter, the pretty Anita Page, marries Maggie's son (Norman Foster) under circumstances that are as funny as this riotous pair can make them.

"Prosperity," which illustrates in spots an increasing broadmindedness in the vocal screen, shows just how the depression hits the small-towner. Maggie, with characteristic philosophy, says: "Things would be all right if people would take their money out of their socks and put their feet in them," but, at that, she goes prety low before she makes a comeback.

There were three crowded houses for the picture yesterday, and lineups for both shows last night.

The Walt Disney Silly Symphony is one of those fairy-book bits of colored delight that are mighty interesting, both to adults and juniors.—Jeanette.

SPORTS

HOCKEY—BOWLING—BOXING

Day by Day

BASKETBALL — OTHER SPORTS

(By C.J.P.)

Well, that's another Christmas tucked away and the end of the year in sight. There was nothing doing locally in athletic circles over the holiday, as one would hardly call throwing a turkey for a loss a sporting affair—the ex-feathered strutter not having an even chance. A dried-out bit of ice in Stevenson Park drew a flock of skaters and shinny players yesterday, the only wintry touch around here on an otherwise green Xmas.

* * * * * * *

Eight hours of work, eight hours of play, eight hours of sleep makes the perfect day. That's what they say—although eight hours of work nowadays would make a perfectly grand day to a lot of people. However, what we're getting at is that about one-third of the day, and one-third of our lives, is given over to play, which means sports in some shape or form. And this includes practically everyone of both sexes. They all either participate in sports or follow them in some form such as radio, newspapers, books or as actual eye-witnesses.

* * * * * * *

The desire to play is as natural as that of eating and sleeping. In fact, when children are in their formative years they are more interested in sports than in work or study. By far the biggest majority of them never relinquish their interest in certain sports. Their sense of fair play, humour, love of the outdoors, desire to excel in different things, their very outlook upon life can be generally traced back to the games they played when growing up. Sport plays a large part in life undoubtedly. Perhaps we're prejudiced—though we think not—but we believe there is something wrong with anyone who is not at least a little interested in some sort of healthful game.

* * * * * * *

A bunch of magazines deal exclusively with sporting topics, popular weeklies and monthlies give over part of their space to athletics, the radio does the same—particularly with big hookups for important playoff games, or championship fights. And the sporting pages of the newspaper rank right behind the front page with its hot news items of the day. Yeah, a big thing—sports!

* * * * * * *

The East Peterborough Hockey League meets at eight this evening at Duffus' to draw up their schedule, name referees, and in general to get ready for their start on ice early next week—that is, if we have any ice by that time. Norwood, Lakefield, Westclox, and the Hockey Club team should have representatives on hand to-night and get the loop away right on its 1933 hop off. The Junior O.H.A. Club opens here the end of next week, so the E.P.L. could get along the first or middle of the week at the Brock.

* * * * * * *

Bowmanville Intermediates are due to open here this Friday, with Port Hope at Orono in the same group that night. It may be plenty cold by that time, but the week is starting out badly for the making of ice again. Let's hope this winter isn't a rehash of last year when the boys couldn't play a hockey game without getting their feet wet, and goalies were all suffering from water on the knee when a synthetic winter finally petered out. Of course, this is early enough yet, and our schedules ar listed to be run off in the coldest part of winter, anyway.

* * * * * * *

Hockey moguls will learn this winter, if they don't already know it, that they must throw on a real exhibition to get the fans in any number out planking their dough on the line. The customers seem quite reluctant to take the padlock off the wallet nowadays for anything, and even lower prices for the N.H.L. games aren't packing the bigger ice-palaces. Four amateur Senior B teams (Oshawa among 'em) played a double-header in Toronto one night last week, and there was only about one hundred and fifty people scattered throughout the mammoth Maple Leaf Gardens. It's pretty discouraging, trying to keep sports going, and sinking deeper in the red all the time.

* * * * * * *

According to a schedule appearing in The Guide recently, Port Hope will not be grouped with P.C.I. and Lindsay in basketball this year. It had Cobourg, Oshawa, Bowmanville, and Port Hope in one group. We don't know how the local Collegians will be bunched, but possibly they'll be in with Lindsay and Uxbridge as happened once before.

* * * * * * *

Now is the time, with the first of the year almost here, to think about our senior ball team for 1933. Kingston, good enough to win the loop race last year, will be at least as strong; Belleville has been strengthening up considerably and will be plenty tough the coming campaign; and the Cobourg crew is busy now and figure on being something like fifty per cent. stronger than in '32. The Petes right now are thirty to forty per cent. weaker than was the case last year, and don't forget that they finished way down in third place then. Yeah, the local outfit wasn't so hot late last summer, and they've lost a couple of their best performers since then. No use kidding ourselves, we need a big shakeup and a comp'ete rebuilding with new material added if we hope to do any more than just round out a four-team league next summer.

* * * * * * *

Did you know: That, according to an authority in a private conversation recently, Belleville's football team felt cheated when it had to meet Oshawa instead of P.C.I.; they wanted revenge for that licking a year ago?....That amateur boxing is being introduced in Norwood on Tuesday, with Campbellford, Hastings, and Cowan A.C. fighters from here taking part?....That Fosters will hav a ball team in the E.P.L. next summer?

Hockey Records

WESTERN CANADA LEAGUE
(Including games of Dec. 26)

Teams.	P	W	L	T	Pts.
Calgary Tigers	6	4	1	1	9
Regina Capitals	7	4	3	0	8
Saskatoon Cres.	5	2	3	0	4
Edmonton Eski.	6	1	4	1	3

FIGHTS LAST NIGHT

(By The Associated Press)

PITTSBURG.—Tommy Freeman, Cleveland, fought to a draw with Gorilla Jones, Akron (10); Jacquette Elverilla, Cleveland, outpointed Joe Spiegel, Uniontown, Pa. (6); Carl Mantavanna outpointed I. T. Battles, Cleveland (6).

NEW SOUTH WALES WINS

MELBOURNE, Australia, Dec. 27 (C.P. Cable).—New South Wales defeated Vitcoria by 130 runs on the first inning in their Sheffield Cricket Shield match ending to-day. The match was cut short by repeated postponements earlier.

The scores were: New South Wales 388 (Ironmonger five for 87), and Victoria 258 (Bormley 84, O'Reilly four for 52 runs).

Boucher Family Mark is Broken

MINNEAPOLIS, Dec. 27.—(A.P.)—The Hanson brothers of Minneapolis, have gone Ottawa's Boucher family of hockey one better.

Unlike the Bouchers, who, a few years ago, had to draft they father for goaler to present a family hockey team, the Hansons can present a line-up of six brothers.

Five of the Hanson brothers composed the Augsburg College team here a couple of years ago. Now three of them are playing professional hockey. Amery and Oscar are members of the St. Paul Club in the Central League, while Emil, who formerly played with Tulsa in the American loop, has landed with the Detroit Falcons in the N. H. L.

ARSENAL HELD SCORELESS TIE BY LEEDERMEN

Aston Villa Defeats Wolverhampton Wanderers 4-2 in To-day's Soccer.

BLACKBURN LOSES 6-1.

LONDON, Dec. 27 (C.P. Cable).—British soccer followers witnessed their third group of games in four days to-day as the holiday was marked with fixtures in which all the English soccer league teams took part.

Leeds United held Arsenal to a scoreless tie in the feature game, while Aston Villa defeated Wolverhampton Wanderers 4-2.

Yesterday Leeds administered a 2-1 defeat to the Gunners, but the latter tightened up their play today and avoided a second defeat. The Wolverhampton-Aston Villa result to-day was a reversal of yesterday's 3-1 win by the Wolves over the Villans.

Everton handed Blackburn Rovers a bad trimming, scoring six goals to the one the Rovers were able to pick up. Derby County went down to defeat before Blackpool, 1-4, and Chelsea lost 2-0 to Liverpool. The position of teams at the head of the standing remained unchanged.

Bradford City went into the lead in the second division when they took Bury, 3-0, while Stoke City were dropping two points to Nottingham Forest.

ENGLISH LEAGUE.

First Division.

Birmingham 1, Newcastle U. 2.
Blackpool 4, Derby County 1.
Chelsea 0, Liverpool 2.
Everton 6, Blackburn Rovers 1.
Huddersfield 2, Bolton Wan. 1.
Leeds United 0, Arsenal 0.
Leicester City 2, Portsmouth 1.
Middlesbrough 2, Sheffield U. 2.
Sheffield Wed. 2, Manchester C. 1.
Wolverhampton 2, Aston Villa 4.

Second Division.

Bradford City 3, Bury 0.
Burnley 2, Grimsby Town 0.
Chesterfield 3, Lincoln City 0.
Millwall 1, Notts County 1.
Nottingham F. 1, Stoke City 0.
Oldham Ath. 0, Preston N.-E. 2.
Port Vale 2, Charlton Ath. 1.
Southampton 2, Swansea Town 0.
Tottenham H. 2, Bradford 0.
West Ham U. 1, Fulham 1.

Third Division—Southern Section.

Brentford 1, Northampton T. 0.
Brighton 4, Queen's Park R. 1.
Bristol Rovers 4, Aldershot 1.
Coventry City 6, Bristol City 0.
Exeter City 5, Swindon Town 0.
Gillingham 1, Cardiff City 1.
Luton Town 1, Bournemouth 2.
Norwich City 1, South-End U. 0.
Reading 2, Crystal Palace 3.
Torquay U. 1, Clapton Orient 1.
Watford 3, Newport County 2.

Third Division—Northern Section.

Barrow 1, York City 0.
Crewe Alexandra 0, Chester 1.
Gateshead 1, Carlisle United 0.
Halifax Town 1, Hull 3.
Hartlepools U. 6, Barnsley 4.
Mansfield T. 9, Rotherham U. 2.
Rochdale 1, New Brighton 0.
Tranmere R. 3, Doncaster R. 2.
Walsall 0, Stockport County 0.

IRISH SOCCER.

BELFAST, Dec. 27 (C.P. Cable).—Matches played to-day in the Irish Football League resulted as follows:

Linfield 4, Glentoran 2.
Distillery 2, Ballymena 2.
Derry City 3, Cliftonville 1.
Portadown 1, Belfast Celtic 0.
Newry Town 7, Bangor 3.
Larne 4, Coleraine 3.
Ards 3, Glenavon 2.

ENGLISH RUGBY UNION.

LONDON, Dec. 27 (C.P. Cable).—Results of matches played in the English Rugby Union to-day are as follows:

Bath 3, Penarth 0.
Bristol 26, Old Merchant T. 14.
Cardiff 26, Watsonians 6.
Coventry 30, Nuneaton 3.
Gloucester 21, Old Blues 9.
Leicester 10, Barbarians 22.
Llanelly 9, Universities' Athletic Union 14.
Northampton 27, Mosely 5.
Newport 6, Bridge End 3.
Neath 23, London Irish 3.
Pontypool 11, Aberavon 8.
Swansea 21, London Welsh 3.

ENGLISH RUGBY LEAGUE.

LONDON, Dec. 27 (C.P. Cable).—Results of matches played in the English Rugby League to-day resulted as follows:

Bradford 25, Bramley 0.
Dewsbury 4, Wakefield Trinity 0.
Featherstone 6, Keighley 10.
Halifax 7, Huddersfield 3.
Hull 21, Hunslet 5.
Leeds 32, Batley 8.
Leigh 0, Salford 20.
Oldham 6, Castleford 9.9
St. Helen's 13, Wigan 10.
Swinton 7, Barrow 2.
Warrington 15, Broughton R. 0.
Widnes 5, St. Helen's Recs. 2.
Wigan Highfield 5, Rochdale H. 23
York 8, Hull-Kingston 0.

DIDRIKSON LOOKS FOR TRIPLE HONORS

Hopes to be Radio Performer, a Movie Actress and a Sports Writer.

CHICAGO, Dec. 27.—(AP)—Babe Didrikson hopes to become a triple star in the field of professional entertainment—a radio performer, a movie actress and a writer.

In announcing her plans to capitalize on her fame as an all-around athlete, the Texas miss said she would centre her attention on those three fields and shun any offers to endorse products. It was on a charge of endorsing an automobile that Miss Didrikson was suspended from the National Amateur Athletic Union and then reinstated.

"If the A.A.U. will permit me, I am doing the best to attend to my own affairs—affairs that have resulted entirely from their own error," she said. "And it would make everything so much more pleasant for everyone if they should elect or be induced to do likewise."

Miss Didrikson said her movie work would be confined to some athletic "shorts."

EAST MONOPOLY LIKELY BROKEN

Knox is First Midwesterner Son Honored Since Dwight F. Davis in 1923.

REVOLT AGAINST EAST.

NEW YORK, Dec. 27 (A.P.)—The monopoly the East has enjoyed for a decade on the presidency of the United States Lawn Tennis Association has been broken in favor of Harry S. Knox of Chicago.

Knox, first vice-president of the organization, has been named by the nominating committee for president in 1933, the first Mid-Westerner so honored since Dwight F. Davis was selected in 1923.

The nomination, generally regarded as tantamount to election is the outgrowth of a "revolt" by Eastern, Mid-Western and Far Western members against the alleged domination of U.S.L.T.A. affairs by one influential Eastern group.

Holcombe Ward, president of the Eastern Association and one of the "Old Guard," was nominated for first vice president, although Joseph W. Ivy of Kansas City, now second vice president, was in line for promotion. Ivy was re-nominated for second vice president.

Knox will succeed Louis W. Carruthers of New York, who declined renomination because of the press of his business affairs.

Rifle Shoot Results.

PETERBOROUGH RIFLE CLUB

A good turn-out of members for the weekly shoot on Dec. 24, with score below average. G. Wainwright turned in the high score of the day.

On Dec. 26th a few of the members held an impromptu shoot; D. Clement making high score.

For future matches see advertisement in this paper.

Results of shoot Dec. 24th.—G. Wainwright, 97; A. T. Weir, 92; J. McGrath, 92; D. Clement, 92; N. McConkey, 90; W. Zeihr, 88; A. Meeks, 88; F. Wagar, 78; H. Wood, 78; M. Dobson, 75; J. Welsh, 74; W. Lackie (5 shots) 44; W. Hepburn (5 shots), 44.

Results of shoot Dec. 26.—D. Clement, 98; J. McGrath, 96; G. Wainwright, 93; M. Dobson, 87; P. Blade, 84; H. Wood, 93; F. Wagar, 79.

ROUGH CROSSING

GLASGOW, Scotland—Nearly one half the 900 passengers aboard the Steamship Osmeronia, which arrived here from New York, have suffered from a mild type of influenza, it was learned to-day.

Their discomfort was increased by rough weather in the mid-Atlantic.

Regent THEATRE

STARTS TODAY

Continues

Wed., Thurs., Fri.

LOVE RIDES THEIR WINGS...WITH LIFE AND DEATH AS PILOTS!...

From Western Front to Hollywood's Star-shot Heavens . . . Gallant, Lovable, Foolhardy, Brave . . . Daring in War! Reckless in Peace! Ready to Love . . . and Ready to Die, That the Screen May Give Such Thrills as Never Were Seen Before!

A Smash-Star-Cast Playing Like Possessed for the Ultimate Thrill!

MARY ASTOR
JOEL McCREA
ROBT. ARMSTRONG
HUGH HERBERT
ERICH VON STROHEIM

NOT AN AIR SHOW . . . BUT AN AIR SHOW IN THE MAKING!

Hippodrome of Action in the Skies, while Cameras Scan the Heavens where Men Court Death for Fifty Dollars at the Bidding of a Mad Director!

United States Team Leads Tennis Sets

MELBOURNE, Australia, Dec. 27 (A.P.)—The United States tennis team, playing an Australian side in a match series, to-day won three of the four contests to take a lead of five to three with one day of play remaining.

Ellsworth Vines, Jr., defeated yesterday by Harry Hopman, second ranking Australian player, to-day defeated Australia's No. 1, Jack Crawford, 6-3, 3-6, 6-3; John Van Ryn defeated Vivian McGrath, the 16-year-old star, and Vines and Keith Gledhill won from Cliff Sproule and McGrath 6-3, 9-7, 6-2.

The lone Australian victory was scored by Crawford and Hopman, who upset Van Ryn and Wilmer Allison 3-6, 6-2, 11-9, 4-6, 6-3.

DRIVING BLUES AWAY

GROVE CITY, Pa.—On the theory that the depression "blues" are mental, a theatre manager is distributing free tickets to all the unemployed.

By entertainment, he says, the idle are made to feel happier and face problems more aggressively. The manager reports a 95 per cent. increase in his general "paid" business since invoking the plan.

Chevrolet for 1933 Reveals New Style

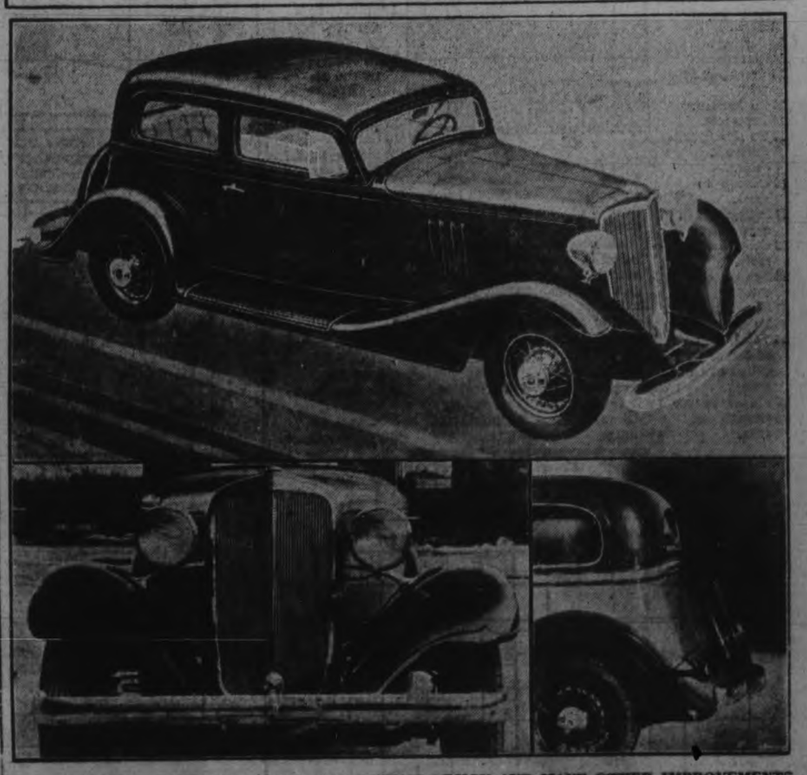

WELL-KNOWN CANADIAN SIX HAS AIR-STREAM DESIGN AND MANY OTHER IMPROVEMENTS

Canadian to a greater degree than ever because it embodies ideas expressed by thousands of motorists of the Dominion, the Chevrolet Six is introduced with many interesting features. New air-stream design makes these cars among the most beautiful on the market. Fisher No-Draft Ventilation, one of the greatest closed car advancements of the year, is standard equipment. Mechanically, the Chevrolet Six is much improved. Picture above shows the beautiful standard coach. Below, at the left, a view of the front end. At the right, the rear quarter, showing the graceful air-stream lines and skirted fender.

PETER RABBIT HAS A FUNNY FEELING

Peter Rabbit's anxiety to wish the Bedtime Story readers a Merry Christmas got him ahead of his story as to how he happened to be in Johnny Chuck's House on Christmas Day. Now is told what led up to his visit.—THE EDITOR.

Peter Rabbit sat in the far corner of the Old Orchard, where, under an old apple tree, Johnny Chuck had his home, and just as is always the case when he goes there in winter Peter had a funny feeling. It was sort of a creepy feeling. The fact is Peter never could get used to the fact that somewhere deep down in a chamber at the end of that hole Johnny Chuck was asleep and would remain asleep until the coming of sweet Mistress Spring.

He knew it was so. Anyway everybody said it was so. Besides there never was a sign of Johnny Chuck during the months of snow and ice, but with the coming of Mistress Spring each year Johnny Chuck appeared in his doorway, very sleepy, very thin, and knowing nothing at all about what had been going on during the winter. So Peter was forced to believe that what everybody, including Johnny Chuck himself, said was true must be so. But that didn't help him understand it, and so whenever he came that way and thought of Johnny Chuck somewhere down below fast asleep he had a funny feeling.

It was so now. Peter sat and stared at Johnny Chuck's doorway partly filled with snow, and tried to imagine what it would be like to sleep day after day and week after week and month after month without once waking up and without once eating. It was this last that always was too much for Peter. You know Peter thinks much of his stomach. He could in a way picture to himself a long, long sleep but when he tried to imagine going all that time without eating it always was too much for him and made that funny feeling funnier than ever.

Sammy Jay happened along as Peter sat staring at Johnny Chuck's doorway.

"Piffle! Piffle! Piffle!" cried Sammy Jay

"Thinking of making a call on our old friend?" he asked.

"No! Oh, no! No indeed!" exclaimed Peter, looking a bit startled and backing away a few steps. "I hadn't thought of such a thing, Sammy Jay."

"Why not?" persisted Sammy. "Have you ever seen Johnny Chuck asleep for the winter?"

"No" replied Peter promptly. "Have you?"

Sammy laughed. "Hardly," said he. "How could I? But I'll tell you one thing, Peter Rabbit, if I were a four-legged animal small enough to go in that hole I would have seen Johnny Chuck asleep long before this."

"But that is his own private house," exclaimed Peter, "and it wouldn't be right for any one else to enter it."

"Piffle! Piffle! Piffle! Piffle!" cried Sammy Jay. "Who would know it? Certainly not Johnny Chuck if he's truly asleep as every one says he is. The only reason you don't do it is that you are afraid, Peter." With a scornful flirt of his wings Sammy Jay flew away.

For a long time Peter sat right where he was. Sammy Jay had put a new thought in his head and his natural curiosity had jumped at the idea. It urged him to do just what Sammy Jay had suggested. His better feelings told him that he had no business in Johnny Chuck's house. And every time he thought of himself creeping down that long hall that funny feeling swept over him stronger than ever. (Copyright, 1932, by T. W. Burgess)

BLAME LABORER DOUBLE MURDER

Prisoner Found Wounded Beside Body of Dead Woman.

CHILDREN SEE TRAGEDY.

BATH, N.Y., Dec. 27—(A.P.) — A laborer lingered near death in Bath hospital to-day after a triple shooting at a remote farm house last night in which he was wounded and a woman and her father slain.

The man in the hospital is John Lee, 44, a grape harvester. The dead couple, for whose slaying Sheriff Stanley Hoagland said Lee will be charged with murder, were Mrs. Hannah Padgett, 26, and John Tomb, her father.

Police were summoned to the house, about five miles from Hammondsport, and found Tomb dead in a bath tub, a bullet through his heart, Mrs. Padgett dead on the floor of a front room and Lee lying beside her, two bullet holes in his chest.

The shooting, they were told, was witnessed by Tomb's wife, by Mrs. Padgett's sister, Mrs. Lloyd Morehouse, and Mrs. Padgett's two children, Alice, eight, and Boris, six.

Mrs. Tomb said Lee had called at the home and became angered at Mrs. Padgett's coolness toward him.

HASTINGS

The 1933 license plates have arrived at Dr. J. H. Hess's office also the different permits. The numbers for Hastings and district will be L.O. 1 to 700.

Famous Russian

HORIZONTAL
1 What Russian Communist leader is an exile from Russia?
7 Set of opinions adhered to.
8 Born.
10 Suave.
11 Careens.
13 Cessation from war.
14 To harden.
15 Possesses.
17 To streak with different colors.
20 Caused to exist.
21 Paragraph in a newspaper.
22 Collection of facts.
23 System of courts.
24 Go on (music).
25 To make lace.
26 Total number of books published at one time.
28 Pinaceous tree.
29 Measure of area.
30 Indian from Utah.
31 Branch.
32 Lawyer's charges.
33 What constellation is represented in charts of the zodiac as a pair of scales?
35 Intoxicated.
37 To scold constantly.
38 To perform.
39 Your mother's sisters.
40 Indian wigwam.
42 Sea eagles.
43 Drone bee.
44 Forefather.
45 To send away.

VERTICAL
1 Vestige.
2 Traitor.
3 Opposite of even.
4 Toward.
5 To grow together, as bones.
6 Affirmative.
7 To assert.
9 Anaesthetic.
10 Tam.
11 Sheltered place.
12 To droop.
13 Heretic.
14 In a standing position.
16 With whom did the French sign a non-aggression treaty, recently?
17 Living.
18 Black bird.
19 Curse.
20 Silken stuff.
23 Throws shells at.
26 Greek letter.
27 Anger.
28 Exploits.
30 Impelled.
32 Filmier.
34 Wooden club.
35 Frozen water.
36 Crafts in magic.
38 Pertaining to air.
41 Seed bag.
42 Prophet who trained Samuel.
44 Type measure.

Answer to Previous Puzzle

M	E	R	R	Y		C	H	R	I	S	T	M	A	S
A	G	U	E		S	L	E	E	N		F	A	V	E
T	O	M	B		C	U	R	E	S		A	R	E	A
			A	L	U	M		L	E	S	S			
S	P	U	T	U	M		H		T	H	E	M	E	S
A	L	P	E	N		C	O	T		A	L	I	N	E
N	A	P		G	A	L	L	I	U	M		T	A	W
T	I	E	R		M	I	L	L	S		M	E	T	E
A	T	R	I	P		E	Y	E		W	I	R	E	D
		N	O	O	N			S	E	E	N			
P	R	E	S	E	N	T		E	L	E	G	A	N	T
R	O	V	E		C	A	T	E	S		L	I	A	R
O	W	E	S		E	L	I	I	D	E		E	D	G	Y

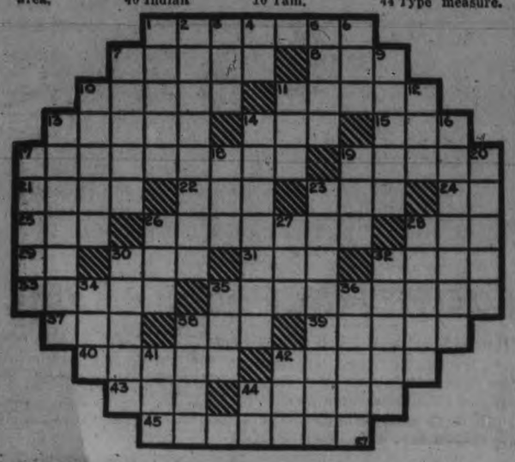

MUGGS McGINNIS — Merry Christmas! — By WALLY BISHOP

MUGGS McGINNIS — Gangway! — By WALLY BISHOP

HIGH PRESSURE PETE — No Mystery Now — By GEORGE SWAN

TILLIE THE TOILER — By Russ Westover

BRINGING UP FATHER — By George McManus

BOBBY THATCHER — By George Storm

want ad section WHERE BUYER & SELLER MEET want ad section

Just Phone the Classified

1600

RESULTS are Certain

WANT AD. RATES

Cash 1 cent per word or figure per insertion. Minimum Charge 15c for any Advt.

If Charged 1½ cent per word or figure per insertion.

Phone We will call for your ad. and give you the cash rate. 1600

CHARGES:

Card of Thanks	50c
In Memoriam (up to 8 inches)	75c
Over two inches, per inch	50c
With black border, extra	25c
Birth Notice	50c
Death Notice	50c
Locals (Back Page, per inch	$1.00
Black Local (Back Page) per in.	$1.40

Index to Examiner Classified Want Ads.

Agents Wanted	L
Boarders Wanted	F
Business Opportunities	K
Cottages, Summer Resorts	E
Chiropractor	U
Dressmaking	Z
Employment Wanted	J
Female Help Wanted	H
Found	N
For Sale: General	A
For Rent—General	C
To Rent: House and Apartments	B
General Notice	T
Help Wanted: Male or Female	X
Personal	R
Poultry For Sale and Eggs	P
Radio	I
Real Estate For Sale	D
Situation Vacant	V
Livestock	O
Lost	M
Male Help Wanted	G
Salesmen Wanted	Y
Used Cars For Sale	S
Wanted: General	Q

Important!

In requesting us to call for your ad, the order must be phoned before 12 noon in order to insure it being inserted on the same day.

q Wanted

YOUNG COUPLE WANT 2 SMALL OR 1 Large Unfurnished Room; must be clean and central. 'Phone 897W. 1d-149-7908Q

SEWING MACHINE, GOOD CONDITION, cash. Write, stating price and particulars, to Box 7920, Examiner. 3d-151-7920Q

FUR WORK OF ALL DESCRIPTIONS, cheaply and expertly executed. 502 Chamberlain. 2d-150-7319Q

WANTED — PERSON TO CROCHET Mats. Material ready for use. Write, stating prices, etc., to Box 7926, Examiner. 3d-151-7926Q

a For Sale—General

CORN AND BUNION REMEDIES. "OH, MY POOR FEET" — not if you use Cress Corn Salve. Sold by all Druggists.

BROWN FOX FUR. APPLY W. ROberts, 164 Charlotte. dtf-7212A

SIDEBOARD, CHEST OF DRAWERS, Dining Tables. Any person having Lamps or Odd Pieces of Toilet Sets, or any Shotguns to Sell, send them to 84 Hunter Street. 'Phone 1958W.

CANARIES, GOOD SINGERS. 'PHONE 1247J. 3d-149-7881A

LARGE TRUCK LOAD ABSOLUTELY Dry Mixed Wood, $2. 'Phone 278. 11d-153-7812A

DRY BODY HARDWOOD, 16 INCHES or 12 inches, $9.00 per Cord. Dry Mixed Wood, $5.00 per Cord, Delivered. 'Phone 27, Warsaw. 6d-152-3722A

LARGE GATE SAWING MACHINE. Write Box 103, Omemee. 3d-149-7872A

SPIES AND KING APPLES, $1.00 Bushel (Sprayed). 'Phone 595W 2d-149-7398A

COAL, COKE, DRY WOOD — NONE Better, None Cheaper. Thompson's, 2260. 8d-156-7324A

KINDLING — $3 PER LOAD. PINE $4. Mixed, $5. Hardwood, $5.50. H. F. Doig, 'Phone 2097. 3d-151-3746A

b For Rent—Houses and Apartments

HOUSE, 408 BELMONT AVENUE (corner Belmont and Weller). Apply 437 George Street. dtf-2199B

COSY BUNGALOW, 600 HARVEY Street. First February. 'Phone 464 ring 2-1. 3d-149-7884B

APARTMENT D, NOVA SCOTIA Apartments. Possession 1st November. Apply 437 George Street dtf-B

HEATED APARTMENT, IN GRAND Central Building. Possession arranged. Apply 437 George Street. tf-B

BUNGALOW FOR RENT, DESIRABLY situated in the West-end. Possession can be arranged. Apply 437 George Street. dtf-2418B

HOUSE, NO. 336 RUBIDGE STREET, now being redecorated throughout, new oak floors and hot water heating. Apply 437 George Street. dtf-B

HOUSE, IMMEDIATE POSSESSION; reasonable. Apply Box 602, Lakefield. 3d-149-7893B

HOUSEKEEPING ROOMS, NEAR Collegiate. 106 McDonnel. 3d-150-7899B

ONE OR TWO LARGE, BRIGHT, Housekeeping Rooms, Partly Furnished and Heated. 735 Water. 2d-149-7902B

HEATED, FURNISHED HOUSEKEEPing Rooms. 191 Dublin. 3d-151-7913B

FOUR-ROOMED APARTMENT PARTly Furnished; private entrance; adults. 'Phone 2032. 2d-150-7914B

FIVE-ROOMED BUNGALOW, ON Hilliard Street. Apply 123 Hilliard Street. 3d-151-7921B

WELL HEATED, FURNISHED FLAT, with Garage, West-end. Phone 1643M. 3d-151-7922B

c For Rent—General

FOR RENT — STORE AT 136 HUNter Street. Immediate possession. Apply 437 George Street. dtf-1712C

GARAGES TO RENT—CONVENIENT to Downtown Offices and Stores. Apply 437 George Street. dtf-1092C

STORE, NO. 173½ SIMCOE STREET. Immediate possession. Apply 437 George Street. dtf-1397C

47 UNEMPLOYED LEAVE FOR CAMP

Forty-eighth Man Misses Train for Dorset-Minden Camp.

21 FROM MONAGHAN.

Rollicking merrily to the music of several harmonicas, a violin and a concertino and lusty voices raised in song, the Peterborough quota of unemployed single men, bound for the Government work camp on the Minden-Dorset road, pulled out of the C. N. R. station at 8.20 this morning.

It was a happy group of lads glad to be off to their winter's work. The leave-taking at the station was as merry as a picnic, although some relatives and friends left on the platform failed to display the same merriment as those entrained, who left with a gladsome cheer.

Forty-seven young men, fully equipped with warm clothes by the city, made up the party. The party was to have totalled 48 members but one raced to the station just in time to see the train round the first bend on its way to Lindsay.

The party will go by train to Huntsville, and then by bus truck the 20 miles into the camp where everything is in readiness to receive them.

The North Monaghan party of men for the camp also left to-day. A bus, equipped with comfortable seats, was their means of conveyance. Twenty-one made up the party, which was in charge of Herbert Doig, who drove the bus. They too were well equipped for the cold and rough work of road building, having been provided for by North Monaghan township.

Lakefield's contingent of 25 men will leave by bus to-morrow morning.

m Lost

ON CHARLOTTE STREET, 2 KEYS, in Small Leather Case. Reward. Finder please leave at Examiner. 2d-149-7895M

WILL THE PARTY WHO GOT THE wrong Black Velvet Wrap last night at the Conservatory, kindly 'phone 1307? 1d-149-3747M

WHITE SILK SCARF, WITH INITIAL "T," taken by mistake at Major Bennett Chapter Dance. Kindly 'Phone Nos. 1241 or 88. 2d-150-7909M

j Employment Wanted

YOUNG MARRIED MAN, FREE OF family ties, must have work of any kind at once; some experience in Duco and Body Painting. 'Phone 897W. 1d-149-7910J

k Business Opportunities

CAPABLE MAN, WHO THOROUGHly understands Banking and Financing, Wanted for Decorative Contractor's Office in Toronto. One who is willing to invest five thousand dollars. This is an old-established, high-class business, operating profitably, and requiring an investment for expansion. Business will bear closest investigation. Inquiries invited. Apply Graydon H. Butler, Accountant, 137 Wellington Street West, Toronto 2. 1d-149-7911K

t General Notice

SAW FILING, REDUCED PRICES. Water Street (opposite Market). 5d-153-3749T

TWO NOMINATED, REEVE'S OFFICE

Marmora's Senior Councillor, F. S. Johnson, Has Hat in Ring.

TRUSTEES ACTION LOOMS.

MARMORA, Dec. 27. (Examiner Correspondence). —Possibilities of an election for Reeve, Council and Public School trustees loomed at the largely attended meeting of ratepayers held in the Council Chamber on Monday evening following the nomination hour.

For the reeveship, the retiring reeve F. N. Marett and the senior councillor, F. S. Johnston were nominated. Though the former was not present, it was understood that he is once more in the field. There was a large slate for seats on the council. Retiring councillors, R. E. Bonter, D. E. Bell, F. S. Johnston and Dr. A. H. Crawford were again nominated and nine other names were submitted as follows: Harry Smith, Junior; J. Cronkrite, W. R. Linn, A. Sweet, A. Kennedy J. P. Marvin, T. R. Warren, J. A. Rice and Stanis Bertrand. The retirement of three Public School trustees, Dr. R. E. Lumsden, P. Sopha and C. A. Lummis, opened the way for six nominations, T. E. Neal, P. Sopha, J. A. Rice, Rev. A. B. Caldwell, Dr. A. H. Crawford and Dr. R. E. Lumsden, F. R. Wells was returned as Hydro Commissoner for another two year term by acclamation.

R. E. Bonter

E. C. Prentice village clerk, presided at the meeting following the nominations. R. E. Bonter was first speaker. He referred to the fact that he had served ten years in municipal affairs, eight of which were on the Township Council. He dealt with some of the work of the past year and intimated that he had no intention of aspiring to a seat on the council this year.

H. W. Sabine, chairman of the Continuation School Board and Public School Board, spoke of the difficulties in handling school affairs att he present time. After he had mentioned the receipts and expenditures in connection with the Public School for the past year, he proceeded to mention the grants which had been received. For a large portion of his succeeding remarks interruptions to explain certain actions of the Board about which varied theories have been held for some time. At this juncture and later on in the meeting, the tactful handling of the situation by the chairman prevented disorder.

F. S. Johnson

F. S. Johnston, succeeding speaker reminded his hearers that he had been councillor for eight of the past ten years and had never missed a meeting. He however would make no definite statement as to whether he would qualify for either office to which he had been nominated.

Dr. R. E. Lumsden, school trustee for the past six years, endorsed what had been said by a previous speaker concerning the efficiency prevailing at the Public School. He did not intimate as to whether he would allow his name to stand.

John Cronkrite created much humor by simply remarking that someone must have tried to play a joke on him.

Sweet Withdraws

Arthur Sweet, an ex-councillor stated he was not in a position to undertake the duties of councillor.

J. P. Marrin expressed his pleasure at being a resident of Marmora again. He believed in the retention of the duties of last year's Council and was uncertain at the moment as to whether he would allow his name to go forward. W. A. Sanderson of Public and Continuation Schools Boards gave figures of the installation of the water system in the Public School. T. E. Neal, wanted time to consider his nomination. He felt that more co-operation on the part of parents with the work of education was desirable.

J. A. Rice asked that his name might be withdrawn from the nomination for school trustee and also remarked that he did not wish to be the cause of an election for councillors. In that respect, he would decide later.

Rev. A. B. Caldwell who had spoken earlier in the meeting with regard to the present educational system did not think he would stand for office on the school Board. Stanis Bertrand, W. R. Linn, also spoke before the meeting adjourned.

CHRISTMAS ENTERTAINMENTS

AT MADOC.

MADOC, Dec. 27.— On Tuesday evening, Dec. 20th, the Sunday school of St. Peter's Presbyterian church held their Christmas concert and tree, being visited in the latter part of the evening by Santa Claus who distributed the presents, greeted all with Merry Christmas wishes and shook hands with the more fearless of the little boys and girls, ano won laurels for himself by promising to make a personal call on one of the little boys who was too ill to attend the concert.

The following is the program:

Opening hymn—Away in a Manger.

Recitation—Grant Gaebel.

Drill— Girls and boys of Miss Mackintosh's class.

Recitation—Douglas Gaebell.

Drill—Mrs. C. McCoy's girls.

Song—Mrs. McCoy's boys.

Short play, "Stuck in Santa Claus Land"—Mrs. Belshaw's class.

Kazzo Band. Musical numbers by the C.G.I.T. girls.

Piano duet—Betty Nicol and Audrey Smith.

Song—Stanley Hawthorne.

Christmas song—C.G.I.T. girls.

Piano duet—Nancy and Florence Holland.

Play, "Christmas Jest"—C.G.I.T.

National Anthem.

St. John's Anglican Church.

Santa Claus had a very busy week in Madoc. On Wednesday evening he was invited to attend the Christmas concert and prize giving of the St. John's Anglican Sunday school which was held in the Guild rooms.

The following was the program, with the rector, Rev. P. Gatley Reynolds as chairman.

Organ solo, "Silent Night"—Jean Nickle.

Christmas acrostic—By the children of the Primary class.

Reading, "A Christmas Carol"—Jean Phillips.

Song, "Santa Claus is Here" — Jean Aylesworth, accompaniment played by Gladys Aylesworth.

Reading—Jean Nickle.

Playlet, "A Christmas Secret"—By Junior Girls.

Reading, "Santa and the Mouse" —By Jean Phillips.

After which followed a play by the Senior scholars, "The Trials of Christmas Shopping," Grandma being Jean Phillips, Mrs. Barton, Violet Akey; Mr. Barton, Malcolm Bassett, and Edith Barton, Jean Nickle. All performed their parts well, and were heartily applauded.

AT WESTWOOD

(Examiner Correspondence)

WESTWOOD, Dec. 27. — A full house greeted the entertainment sponsored by the young people of School Section No. 4 on Monday night in Westwood town hall.

Reeve Rorke Ferguson was the chairman of the evening with Miss Collins at the piano. The program: Welcome speech, M. English; chorus, "We Just Couldn't Say Good Bye"; dialogue "Selling the Baby"; dramatization of nursery rhyme; chorus by school, "Red, Red Robin"; recitation, M. English; chorus, "Shanty Town"; chorus by grown-ups; recitation, Greta MacNaughton; step dance, George Quinlan; Santa Claus' visit.

Westwood Public School

The annual Christmas tree and entertainment of the Westwood public school was held on Wednesday evening in the town hall.

Frank Walsh, school trustee made an excellent chairman and Miss Lena Dickson ably accompanied the chorus' and songs. The program was as follows; chairman's remarks; recitation, Berta Brackenridge; duet, Vernon and Zola Warr; orchestra selection by Comstock and Ross; recitation, Joe Walsh; dialogue, "Social Difficulties"; solo, Doreen Graham; recitation, Jessie Douglas; recitation, Zola Warr; duet, Jean and Isabel Sargent; monologue, Mrs. Aubrey Wood; duet, Margaret Brackenridge and Jessie Wilson; recitation, Doreen Graham; solo, Jessie Douglas; orchestra selection; motion song, "Merry Christmas Day"; recitation, Vernon Warr; school chorus, "Christmas Bells"; Christmas tree.

MADOC UNITED CHURCH

MADOC, Dec. 27 (Examiner Correspondence). — Trinity United Church held their annual Christmas concert and tree on Thursday evening. The following was the program given to the crowded Sunday school auditorium.

The opening chorus was led by the whole school and joined in by the audience, "Glory to God in the Highest," followed by the remarks of the chairman, Mr. R. P. Wellman; Christmas song, Mrs. Jack's Primary Class; recitation, Charlie Bristol; song in action, Mrs. Bailey's Class; solo, little Miss Sadie Tumelty; dialogue, Mother Goose, Mrs. F. Phillips' Class; play, Mrs. T. Burnside's Class; drill by Mrs. Hamm's Class; dialogue, Rev. Mr. River's Class; pantomime, Mr. Irwin's Class; address Rev. G. W. Rivers; play, "Tired of Mission," Girls of the C.G.I.T., Mrs. Rivers' Class. National Anthem.

Then followed the visit of Santa Claus when the presents and candies were distributed to all the boys and girls of the Sunday School.

EMILY SCHOOL, No. 9

OMEMEE, Dec. 27 (Examiner Correspondence). — Olden golden days, "days of happy youth" came again for the adults who watched with much interest the program which was presented by the pupils of Emily School No. 9. Recitation, Melba Magee; recitation, Edna Plumpton; Garland Drill; recitation, Minerva Plumpton; recitation, Neil Windrem; recitation, Gwen Fee; recitation, Gordon Windrim; song, Margaret Best and Donald Plumpton; song, Margaret Best, "Ship Ahoy"; recitations, Wilson Windrim, Murray Fee, Minerva Plumpton; song, Margaret Best, "Holy Night"; recitation, Melba Magee; recitation, Minerva Plumpton; instrumental, Margaret Best; recitation, Wilson Windrim; chorus, "Old Santa Claus Lives Far Away."

At the close of the program Santa Claus in person visited the hall and distributed good things to the children.

LIFFORD LINE

LIFFORD LINE, Dec. 27 (Examiner Correspondence) — The pupils of Lifford Public School under the direction of their teacher Miss V. Trimble, presented their annual Christmas program on Thursday evening 22 in the Lifford community hall.

The opening chorus sung heartily by the school included, "Silent Night" and "Good King Wenceslas" and were warmly applauded. These were followed by well-given juvenile recitations by Bruce White and Ruth Medland.

Marjorie Page an ex-pupil of the school contributed an excellent recitation.

Lawrence Staples received the usual hearty applause for a solo in keeping with the occasion.

Edward Neals and Walter White delighted the attentive listeners with well chosen junior's recitations.

Eileen Peters consented to dance the "Sailor's Hornpipe" her clever exhibition of physical training being a real treat.

Agnes White was the contributor of a gay little recitation.

Margerite Neals and Audrey Mulligan each contributed well chosen recitations.

A duet by Roy and Agnes White added a pleasing variety to the program.

Walter White a continuation pupil of the school gave an interesting monologue.

Vera Strachan an ex-pupil assisted by giving a good recitation.

Gerald Mulligan, Mae Mulligan and Mary White contributed suitable heartily applauded readings.

A concluding chorus, "Just be Merry" brought the delightful program to a conclusion with "God Save the King" being joined in by all

Santa Claus represented by Harry Pearce suitably attired, made a welcome appearance delighting the hearts of the juniors by his jovial manner and cheering remarks.

S.S. 9, BLAIRTON

BLAIRTON, Dec. 27 (Examiner Correspondence)—On Thursday evening the school concert and Christmas tree of S.S. No. 9 was held in the schoolhouse and attended by a large number of parents and friends of the pupils.

A program of songs, drills, recitations, dialogues, etc. were given by the pupils in a manner which reflected great credit upon the teacher, Harold Quinn.

A particularly pleasing number and one which drew rounds of applause was the musical selections given by Alex Boyd, organ and Don Fleming, mouth organ. With the exception of this item and a humorous reading by Charles McFall, the program was supplied entirely by the school pupils, in a most commendable manner.

James W. Russel acted as chairman and extended a vote of thanks to Mr. Quinn. After the close of the program, Santa Claus arrived and distributed the gifts from the well-laden tree.

RUSH POINT

RUSH POINT, Dec. 27 (Examiner Correspondence) — A splendid crowd gathered at the White Church on Wednesday evening to hear the annual Rush Point Sunday School Christmas concert.

The following numbers, interspersed by timely remarks by the Rev. Mr. Kemp, who was chairman for the evening, were well given and well received; recitation, Gerald Wrightly; recitation, Trevor Grattan; a medley of tunes on the harmonica with Spanish guitar accompaniment by Murnie Barton; recitation, "A Grudge" by Betty Gaynel Petherick; dialogue "Trouble in Santa Claus Land" by the Rush Point Public School pupils. Clarence Pollock made a fine Santa Claus, and Edith Davis as Mrs. Santa Claus gives promise of very good talent for dialogue work. Donald Menzies as the visiting "Earth-Child" in Toyland did very well indeed. The toy makers were Clara Menzies, Rena Toms, Keith Hart, Bruce Menzies, and the essential bit of fun was supplied by Winston Petherick as an Eskimo boy dressed in fur-trimmed cap and coat. Edith Davis repeated by request her recitation "The Crippled Dolly." A song, "When Santa Comes" was also repeated by request at this program by Leland Petherick playing his own accompaniment on a tiny toy banjo. Monologue, "Christmas Dinner Style" by Miss Corrinne McArthur. Recitation, Muriel Ellis; solo, Miss Jean Pollock; recitation, Estella Drake; song, "Home on the Range" by Archie McMillan playing his own accompaniment on his Hawaiian guitar; recitation, Clara Graham; recitation by Grace Johnston, "A Christmas Prayer"; recitation, Mae McArthur.

With the distribution of bags of candy and gifts from the tree and the singing of the National Anthem the evening was brought to a pleasant closing.

WINTER TERM
PETERBOROUGH BUSINESS COLLEGE, LTD.
OPENS
TUESDAY, JANY. 3, 1933
Phone or Write for Full Information.
J. A. McKone, Pres.
5d-153

BELMONT SEES LIVELY ACTION

Reeve C. F. Steenburg Again Enters Lists—Issues Threshed Out.

COUNCIL FIGHT UNCERTAIN

HAVELOCK, December 27 (Examiner Correspondence). — Greatly in contrast to the scattered few at the village's nomination proceedings was the assembly that packed the Belmont Township Hall to capacity, yes, even to overflowing, on Monday afternoon. A large crowd is always on hand, but this year the holiday was responsible for even more young men and a greater number of ladies present.

Grant Dafoe acted as chairman and called upon Christie F. Steenburgh, who gave a brief outline of the year's work. He gave the reason that some of the ratepayers had not worked their taxes out in road work because they had been kept too busy on the land. He reviewed the work carried on by the County Council and the reduction in the county rate of three mills. He told of the action in hiring the county engineer and the purchase of the road grader. He had thought in the long run the former was an economical move.

Mr. Fred F. Fry spoke briefly, and asked the councillors why they had made certain moves, and offered much criticism about unnecessary expenditures. He said he would see that there was an electoin if he had to run himself.

Norris Whitney, veteran councilman, said he would stand for another year.

"The White Elephant."

R. H. Vansickle said he would take the blame for the purchase of the road grader, better known by critics as "the white elephant." He had opposed the motion, but later consented to its being purchased. He said this action was taken after the county engineer had told him of its advantages.

Isaac Anderson said he intended to stand for another term. Joe E. McNeely, another old member, said he would run if there was going to be an election.

Thomas Bannon, a new nominee said he would not cause an election, and couldn't see how the Council could say they had a surplus when they were so far in debt.

Carl Purdy, another new man, said he was not in favor of an election, and the money could be spent on roads. He thought the taxes should be lowered.

George B. Saunders spoke briefly, saying that he favored the road grader purchase and that it had done great work on the Cordova Road.

J. F. Breckenridge spoke briefly, but will not be in the field this time.

Reeve F. Steenburgh spoke again, saying that he could take the names of four more single men for work on the Minden-Dorset Highway. He already had six and would likely need more later on. Transportation to the highway camp will be paid by the township, and they will be in the same camp. The pay is ten dollars per month and their board. He again made it clear that he would be in the ring for Reeve.

The old Council all qualified immediately after the meeting closed. The three new nominees for Council said they wouldn't cause an election. Mr. Breckenridge is out of it. W. E. Griffith has been reported as saying he will not qualify this year. This leaves the election issue pretty much up to Mr. Fry.

AUCTION SALE OF VALUABLE RESIDENTIAL PROPERTY.

UNDER and by Virtue of the Powers of Sale contained in a certain Mortgage, there will be offered for SALE, BY PUBLIC AUCTION, on the Market Square, in the City of Peterborough, at the Hour of eleven o'clock a.m., on the 7th Day of January, 1933, the following Property:

ALL and Singular, that certain Parcel or Tract of Land and Premises situate, lying and being in the Township of Otonabee, in the County of Peterborough and Province of Ontario, and being composed of Village Lot Number Thirty-two of the Village of Keene laid out on Township Lot Number Thirteen, in the Seventh Concession of the said Township of Otonabee, according to Plan Number Eight for said Township.

Upon this Property is erected One Large Brick House and Frame Barn.

Terms of Sale: 20% of purchase price down at the time of Sale and the balance to be paid in Ten Days after Sale. Sale will be made subject to a reserve bid.

For further particulars and Conditions of Sale, apply to

J. F. STRICKLAND,
375 Water Street,
Peterborough, Ontario,
Solicitor for Mortgage.

DATED this 12th Day of December, A.D. 1932.

4d-12,19,26,2-3576

Railway Time-Tables

CANADIAN NATIONAL RAILWAYS TIME-TABLE.

Trains Operate Daily (Except Sunday) on Eastern Standard Time.
(Corrected to Date.)

Train No. 11, 8.25 a.m.—For Lindsay, Orillia, Midland, Toronto, Hamilton, Buffalo, London, Windsor.

Train No. 92, 12.01 p.m.—For Port Hope, Toronto, London, Chicago, Buffalo, and New York. Connects with Capitol City train for Ottawa. Leave 1.45 p.m.—For Lakefield.

Train No. 95, Leaves 4.42 p.m. — For Lindsay, Toronto, and connects with "International Limited" for London, Sarnia, and Chicago with the "Toronto" for New York and Philadelphia, and also makes connections at Toronto for North Bay, New Liskeard, and Cochrane.

Train No. 12, 8.30 p.m.—For Keene, Hastings, Campbellford, Belleville, and makes connections for Kingston, Brockville, Montreal, Boston, and the Maritime Provinces.

CANADIAN PACIFIC RAILWAY
(Corrected to Date.)

Going East—

7.50 p.m.—Indian River, Norwood, Havelock. Daily except Sunday.

11.35 a.m.—Havelock, Tweed, Smith's Falls, Ottawa, Montreal, Quebec, Boston, and New York. Daily except Sunday.

11.03 a.m.—Sunday only to Havelock.

1.55 a.m.—Havelock, Tweed, Kingston, Perth, Ottawa, Smith's Falls, Montreal, St. John, Boston, and New York daily.

Going West—

5.10 a.m.—Toronto, Guelph, Goderich, Hamilton, Galt, Woodstock, St. Thomas, London, Chatham, Detroit, Chicago, and New York daily.

7.15 a.m.—Toronto, Hamilton, Brantford, Buffalo, New York, Galt, Woodstock, London, Chatham, Detroit, and intermediate points. Daily except Sunday.

10.10 a.m.—To Lindsay and Bobcaygeon.

3.50 p.m.—Toronto, Hamilton, Buffalo, Rochester, Boston, Woodstock, London, Windsor, Detroit, Chicago, and intermediate points between Peterborough and Toronto. Makes connections with the Trans-Canada Limited for Winnipeg and Vancouver. Daily except Sunday.

5.45 p.m.—Sunday only for Toronto and points West.

BARRISTERS AND SOLICITORS.

JAMES FORDYCE STRICKLAND, K.C., M.P.P., BERNARD E. PARK—Barristers, Solicitors, Notary Publics, Peterborough. 'Phone 191. Money to Loan. 375 Water Street.

R. R. HALL, K.C.—Solicitor, etc., Peterborough, Ont. Office: Corner of Hunter and Water Streets, over the Canadian Bank of Commerce. Trust Funds on Loan on easy terms of payment.

PECK, KERR & McELDERRY—Barristers, Solicitors, and Notaries. Office: 415 Water Street, Peterborough. Telephone 1930. E. A. Peck, K.C., F. D. Kerr, K.C., V. J. McElderry, K.C.

GORDON & ELLIOTT — Barristers, Solicitors, Notaries, Patents and Trade Marks. Money to Loan. Telephone 3300. — Hon. G. N. Gordon, K.C., Alexander L. Elliott. Toronto Office: 410 Saturday Night Building, 73 Richmond Street West. Telephone Number Elgin 8831.

DAVIS-THOMPSON COMPANY
Insurance and General Agency
433 GEORGE STREET - PHONE 40

Toronto Savings & Loan Co.
437 George Street. Peterborough

SAVINGS DEPARTMENT — 4% — Interest Paid Half-Yearly on Deposits. Every facility and convenience is afforded to Depositors.

INVESTMENT DEPARTMENT — This Company's Debentures provide Safe and Profitable Investment for sums of $100 and upward. These Debentures bear a Special Rate of Interest depending upon the term of Investment.

SAFETY DEPOSIT BOXES FOR RENT

W. G. MORROW, Managing Director.

Office Hours:
9 a.m. to 4 p.m.
Open Saturdays Until 5 p.m.

•DID YOU KNOW? --- By R. J. Scott

GRAB BAG.

Has Jerusalem ever had any other name?

Are surnames used in Sweden?

Can the President of Switzerland be re-elected to the office

CORRECTLY SPEAKING—

In dividing a word at the end of a line, place a hyphen after the first element of the word, and there only; never put a hyphen at the beginning of a line.

TO-DAY'S HOROSCOPE.

Persons born on this day have boundless capacity for becoming a repository of information and of knowledge.

ANSWERS TO FOREGOING QUESTIONS.

1—When the Roman Emperor Hadrian rebuilt Jerusalem after its destruction in 70 A.D., he changed its name to Aelia Capitolina, and forbade any Jew to dwell in this city.

2—They are not universally used in Sweden.

3—The President of the Swiss Republic is elected for one year, and is not re-eligible to the same office until after the expiration of another year.

ANNUAL CHRISTMAS CONCERT HASTINGS SEPARATE SCHOOL

Yuletide Program Successfully Carried Out By Youthful Students.

CAPABLE INSTRUCTORS.

HASTINGS, Dec. 27.—(Examiner Correspondence). — The annual Christmas concert of the Hastings nesday afternoon in the school nsady afternoon in the school room, when Rev. Father P. J. Kelly acted as chairman in his usual capable manner.

The success of the concert testified to the splendid training of the children by the teachers, Misses Meagher and McMahon.

The following is the program: Recitation, Olive Coughlan; chorus, 1st, 2nd and Jr. III classes, "The Glad Bells of Christmas"; monologue, "A Fine Singer," Betty Foley; recitation, Joan McGuire; dialogue, "The New Hired Man"; chorus, Stars of Glory; recitation, Helen Coughlan; song, Stars of December, Leona Herrington; monologue, A Small Boy's Troubles, Jack Crowley; song, Primary class; dialogue, Selling Eggs; song, Margaret Wilkins; recitation, A Boy's Remarks to His Stomach, Willie Faux; song, The Clock is Playing, Rose Petticrew; recitation, George Wilkins; song, Mary MacDonald; recitation, A Child's Song of Christmas, Margaret Coughlan; chorus, See Amid the Winter's Snow; recitation, Anne Crowley; song, Jolly Old St. Nicholas, Albert Crowley; recitation, Anne Wilkins; song, Pat Petticrew; recitation, Mary Walsh; chorus, 2nd and 3rd classes, 'Tis the Glad Christmas Time; recitation, Stafford McKenty; recitations, Mayme Herrington and Flora MacDonald; dialogue, A Hasty Goodbye; song, Mary Lavoie and Catherine Way; play, The Almost Wasn't Christmas; A Game of Letters; recitation, Johnny's Christmas, Leona Herrington; recitation, Neil McKenty; chorus, What Lovely Infant Can This Be.

22 CANDIDATES ARE NOMINATED IN OTONABEE

(Continued from Page 1)

A. Kempt.

Wm. Devlin—by John Torpey and Sidney Bennett.

Joseph Burns—by S. A. Lancashire and J. R. Jackson.

Michael O'Keefe—by Percy Davidson and Sam O'Brien.

Henry Reid—by Abert Speirs and Harry Elliott.

James Dewart—by Wm. O'Leary and Sam O'Brien.

A Keen Audience.

The personnel of this year's council is: Reeve F. D. McIntyre, Deputy-reeve Percy Davidson, and Councillors Bolin, Burns and Reid.

The prospects of eventual candidature indicated that Reeve McIntyre is seeking re-election and will be opposed by Ernie Deyell and W. A. Anderson.

Percy Davidson and Harry Reid are deferring their aspirations toward the first chair, and George W. Fife is a possibility on the platform of "cutting salaries and overhead fifty percent or I'll take to the river."

Deputy-reeve Davidson is offering his services to the electors again; Alex Huston has already signed his declaration of qualification; and Joseph Burns is withholding his decision until some time today.

Harry Reid and Gus Bolin will face the barrier again; Mr. Burns will enter the race for council if he declines to enter the contest for the deputy position; William Devlin and Fred Eason may also accept nomination; and in fact some of the others may line up, too.

An Otonabee nomination meeting discloses a keen group of ratepayers, nearly all of whom are apparently well versed in the affairs of their municipality and what they know about the county council is considerably more than the minutes show. The obligation of rendering an account of public stewardship to that assembly is no mere matter of form, and there is no hesitancy about heckling and cross-questioning.

Theme of yesterday's convention was "more retrenchment," a wide assault on overhead costs, and a further reduction of taxes for 1933. William Anderson sounded the most sombre note, extending his comments on the financial outlook as pertaining to salaries and other expenditure to the point where he diverged toward "a new order of things," and some one in the front row asked him whether he had been "flirting with Agnes McPhail."

George Fife interjected most of the wit and humor into the discussion, and there were others who contributed to the lighter vein of the meeting as a relief to the more serious topics.

Reeve's Statement.

Reeve McIntyre declared that he had kept his promise to reduce this year's taxes which were approximately $63,000, a reduction of $13,000 from 1931.

Referring to county affairs, he said that the account for the cost of the King's Highway was $41,519.65 this year, and to meet that comparatively large item debentures of $35,000 were issued for ten years, and the remaining $6,519.65 was paid out of the treasury. There was also the sum of $1,514.07 ensuing from the Mahood case. The county council had given its assent to the Norwood subway job because there was no alternative. It will resultin a bill for $12,000 next year which Mr. McIntyre said he was in favor of paying out of the current revenue. He defended the recourse to borrowing by debentures, recalling that $20,000 had been raised in that way for the Lakefield bridge and $5,000 paid out of the treasury.

"I thought it was good business not to load all the highway cost on the ratepa.. 'is year," Mr. McIntyre said. we had no debenture debt in ...s county I would have said try and pay it, but we are in a good position. Some counties are debentured out of sight. I did not think it was good business to pay interest on an overdraft at the bank for some years, so that is why I was in favor of raising the money by debentures."

The Reeve explained that the work on the Norwood subway had not been continuous, and athough some men had gone down from the township, and from other parts of the county, it was not profitable to them because the work was not steady. Those men who lived a Norwood were in better position because it was near their homes.

"I'm not ashamed of the showing we made this year," Mr McIntyre declared.

Various details of the administration of Old Age Pensions were discussed, and then some one in the audience asked the Reeve about the horse that had been bought for the House of Refuge. This colt "sweenied," to use the expression dealing with a shoulder condition that sometimes develops.

Mr. McIntyre said that there was no fault in the buying of the horse, which had been returned to the owner pending some further developments.

"There'll be quite a board bill again," one ratepayer called out, and another asked "who owns it now?"

"It belongs to the county," Mr. McIntyre replied.

"What did you ever get a green colt for?" another ratepayer asked.

Mr. Fife — Surely there was enough old stuff back there.

Mr. McIntyre said that when the intention to purchase was advertised a whole "load of letters" came in.

"Why did you pay so much for it?" the Reeve was asked.

"We thought it was the best of what we saw," he answered.

"Did you buy it at night?" was Allan Wilson's question.

Mr. McIntyre said the horse cost $150, and at the time it seemed a "real good buy."

"That's too small a question to waste time on," a ratepayer objected, and William Fitzgerald dryly added: "It didn't cost much more than the joy ride to McColl's bridge."

The Salary Question

Some ratepayer turned the discussion to the county salary question, and Mr McIntyre replied that he and Reeves Ferguson, Mann and Hickson had voted for the proposed cut.

"I wasn't after Mr. Elliott," he stated; "I thought the salary was too much no matter who the man was. There is no more capable man in the county than Mr. Elliott."

George Fife—What, in hypnotism?

Mr. McIntyre remarked that there were eighteen members of the county council. Things were talked over before being voted on, as a rule, and if one saw that he couldn't get a majority there was no use trying it. The Reeve said that he also moved for the reduction in allowance paid to members. He asked the ratepayers for their support, said he was confident that further slashes in exenditure could be made next year, and promised the ratepayers to do all he could, if elected, to reduce the taxes again.

Deputy-Reeve Davidson.

Mr. Davidson said they spent nearly $2,600 in his ward last year, and $1,927 this year, approximately $544 less. The county debenture debt in 1906 was $77,000 and at the beginning of this year it was $82,000. During the year the total was reduced by $12,000 in retiring debentures and $35,0000 had been added leaving the present debenture indebtedness at $107,000.

Mr. Davidson also pointed out that the government had agreed this year to pay half the cost of bridges not on county roads.

Some one asked Mr Davidson why he didn't vote for the salary cut.

"Some of those who voted it said they knew it wouldn't carry when they voted for it," was his reply.

Mr. Wilson—But that is what we send you there for.

Mr. Fife—If you'd cut is 50 per cent. it would be that much longer before we're all sold out.

Mr. Davidson reminded the ratepayers that he had declared himself a year ago as being in favor of reducing salaries on a sliding scale, and that was the policy he had tried to follow.

A voice—Mr. Elliott didn't hypnotize you, did he?

Mr. Davidson said he would decline the nomination for the reeveship. He had tried to give the ratepayers the best service he could and would endeavour to do likewise next year. He said that his opinion was that a member of the council should be entrusted to use his own best judgment.

Mr. Fife—And not Ed. Elliott's.

Joseph Burns.

"I went out from here a year ago determined to do what I wanted to do and what I felt the people wanted," Mr. Burns said. "I urged a cut in the township rate: we set it early and when we had spent that much we quit. We got a 4½ mill rate through and most of us have lived up to it. I have fifty-five dollars left over in the largest ward in the township. So if you haven't as much work as was done four years ago, you must have money in your pocket. You can't have the work done and the money too. I'm not satisfied with the taxes, especialy the county tax. My taxes are $153 and the county part of it is $97.06. We can't afford to pay county officials ten dollars a day at the prices we're getting."

Mr. Fife—Do you think Ed Elliott could hypnotize you?

J. J. Moore's salary, culvert commission and several other subjects were sandwiched into that section of the discussion, and Mr. Burns concluded by urging every school section to send a representative to the convention next spring of the Ratepayers and Trustees' Association.

Allan Wilson interjected the proposal that the suburoan area commission's levy of three mills should be cut in two. The ratepayers weren't overlooking many items in their economy drive, and what one man forgot, another remembered.

August Bolin.

Mr. Bolin was brief in his remarks. He was willing to stand again for the council, but if the ratepayers could get anyone else they thought could do the work better it was their privilege to do so.

He turned back one of George Fife's sallies. Mr. Bolin had mentioned the effort to keep down road expenditure, and Mr. Fife queried, "Couldn't you cut it in two."

"You had just one hole in your road, and you were in a hurry to have it fixed," Mr. Bolin retorted.

And after the laughter passed, Mr. Fife said: Well, that's all right."

Harry Reid.

Mr. Reid stated that although he had been nominated for all three positions in the council he would perhaps be a candidate for council again. He asked the ratepayers to support him again.

W. A. Anderson.

Mr. Anderson reminded the audience that Mr. McIntyre had told them a year ago that he had in his pocket, an offer from some man to do the county clerk's work for $2,200 and then voted for the clerk's salary of $3,350. Mr. Anderson said he had been in favor of the appointment of Ambrose Doris as county road engineer because of the ability he had shown. If there had been a deadlock on the appointment, it might have led to the dissolution of the county road system.

"That would have been my policy, to reduce the overhead. We have too many road authorities in this province. It would be far better to reduce our overhead than to let the roads go. The taxes have been lowered some, but they went up fearfully last year. Mine went up a year ago from $151 to $188. I thought it was due to an overdraft, but I was surprised to find that there was $35,000 to be paid this year."

Mr. Anderson stated that Mr. McIntyre's claim to a reduction of about $13,000 was not creditabe to the council. One item of $1,452 had been reduced to the township through the government's action in lowering the levy for old age pensions, another item for schools was $2,650, and with $8,400 as the township's share of the $35,000 debentures for No. 7 highway there was not much left when the total of these items was subtracted from the $13,000. Mr. Anderson said it was just about wiped out.

"I have no quarrel with the council for borrowing the $35,000," he continued. "I am not saying the township council didn't cut a little here and there but to get anywhere we've got to do something vastly different from cutting twenty-five cents off the working man and twenty-five cents off the councillors' fees when they come to Keene."

Mr. Anderson said that if the county council had been "alive to the changes in the Highways Act they could have got three or four years ago the fifty per cent from the government on bridges on other than county roads."

Ernest Deyell.

Mr. Deyell informed the ratepayers that he was in the field for reeve as a result of many ratepayers having urged him to be a candidate. He had been five years in the township council, three of them as deputy-reeve and had gained considerable experience.

L. J. Clancy—How do you stand on the salary question?

Mr. Burns—Smith will put Allan Mann back.

Mr. Deyell—Mr. McIntyre said last year Mr. Elliott was getting too much, and that he could get a reliable man for $2,200. I am not here to say anything for or against Mr. Elliott.

Mr. Burns—It's not against the man personally, it is the salary.

W. Fitzgerald—You are a long time evading the question.

Mr. Deyell—I'll not say what I'll do or what I'll not do except this that any man you elect who doesn't do everything he can to reduce expenses is not worthy of public confidence.

Mr. Fife—Why can't you give us confidence, and tell us you would.

Mr. Deyell repeated his declaration of a policy of economy in every possible direction.

'Mr. McIntyre has been casting it about that I am an Elliott reeve," Mr. Deyell continued. "Well, I'd just as soon be that as to be all dressed up and have no place to go, to come back here and say the hired man licked me."

George W. Fife.

Mr. Fife said he was always a friend of County Clerk Elliott. "He's a hard man to shake off. If you row with him today, he's as good a friend as ever the next day. I said to him: "You're running the county council and you know it." He says: "'Jack Moore is running your township council and you know it," and I says "Ed you're right." Tanner and the other fellows must have been playing around in the barnyard when that bridge grant was put through. It takes 110 bushels of wheat to pay my taxes and that takes a lot of sweat. The men on the road would be lucky to get $1.50. They're getting $3.50 or $4.00 and I'm getting hell."

Mr. Fife asked the ratepayers to think of all the things the families on farms had to do without at present day prices, and then to remember the need of cutting down expenses everywhere possible.

Alex Huston.

Mr. Huston said he would be in the field if there was an election, and his policy would be to cut expenses to the bone.

Michael Walsh did not definitely declare his intentions regarding accepting nomination. He urged that the county council should take some action to have the cost of the administration of justice reduced.

Michael O'Keefe declined nomination, Wm. Devlin was not certain about his decision, and James Clydsdale said he did not expect to be a contestant.

Fred Eason spoke about school costs and supported Mr. Burns' suggestion that the rural trustees should send delegates to the convention in Toronto next Easter. He did not declare himself in regard to his nomination.

Obituary

THOMAS TUCKER.

MADOC, Dec. 27 (Examiner Correspondence).—There passed away at his home, St. Lawrence street, Madoc, on Thursday, December 15, Thomas Tucker. The late Mr. Tucker was born in Bridgewater seventy-two years ago and was the son of the late Mr. and Mrs. Francis Tucker. He came to Madoc village to reside in 1879. He learned his trade of watchmaker with E. L. Weiss of Madoc, and also spent a few months in Bancroft.

The funeral service was held at the home on Friday, December 16, and was conducted by his pastor, Rev. G. W. Rivers, pastor of Trinity United Church, who took his text, John 11:25: "I am the Resurrection and the Life." He was assisted by Rev. P. Gatley Reynolds, rector of St. John's Anglican church. Interment was made in Lakeview cemetery.

There are left to mourn his loss, a widow, a brother, Walter Tucker, of Ottawa, and a niece, Mrs. Sharpe of Madoc.

ISAAC WILLIAM PLOUGMAN

CAMPBELLFORD, Dec. 27.—(By Examiner Staff Correspondent).—The funeral of the late Isaac William Ploughman was held Thursday from the family residence, Richard street, Campbellford, interment being made in Mount Pleasant Cemetery, the Rev. J. C. Robinson, minister of St. Andrew's Presbyterian church, officiating.

Mr. Ploughman died on Monday, December 19, in St. Joseph's Hospital, Peterborough, after a brief illness. He was in his 71st year. Born in Hope Township, Ont., he resided for about fifteen years in Madoc, coming to Campbellford 52 years ago, where he resided until his death.

For many years he worked at his trade of a carpenter, later receiving the appointment of bailiff of the 11th Division Court, which he held until his death. He was a Presbyterian in religion and an ardent fisherman.

Surviving are his wife, whose maiden name was Rhoda Jane Hubble; one daughter, Mrs. C. Skinner of Toronto; his mother, who is 94 years of age and resides in Oshawa; four sisters, Mrs. S. J. Abernethy, Campbellford; Mrs. Nelson Jackson, Winnipeg, Man.; Mrs. C. Lounsborough, Windsor, Ont.; and Mrs. E. Hann, Oshawa; and two brothers, Edward and John, of Port Perry.

JOSEPH LOWES

EAST EMILY, Dec. 24.—(Examiner Correspondence).—The funeral of the late Joseph Lowes, whose death occurred at his residence on the second line of Ennismore Township was held on Tuesday afternoon from his late residence to Emily Cemetery for interment. Rev. Dr. Reddick officiated at the house and graveside.

The late Mr. Lowes was an old and highly respected resident of the neighborhood and was in his usual good health until about ten days prior to his death. He was in his 70th year and had lived in this district all his life, being a son of the late Mr. and Mrs. Christopher Lowes. He was a member of Bethel Church and was highly respected by all who came in contact with him.

He is survived by his wife, formerly Martha Kerr, daughter of the late Mr. and Mrs. William Kerr, of Emily Township; one daughter, Mrs. Albert Davis of Cobourg, and one brother, John, in the west. A daughter and son predeceased him a number of years ago.

The large number of floral tributes showed the high esteem in which he was held by his many friends.

The pall-bearers were Charles Mills, Arnot Boate, Albert Franks, Jacob Lowes, James Davis and Harry Lowes.

Bemersyde Chapter Elects 1933 Officers

CAMPBELLFORD, Dec. 27.—(By Examiner Staff Correspondent).—The following officers have been elected for the year 1933 for the Bemersyde Chapter, I.O.D.E., Campbellford, at the December meeting held in the Public Library: Hon. Regent, Miss H. Campbell; regent, Miss Hazel Atkinson; 1st vice, Mrs. E. Roberts; 2nd vice, Mrs. C. Calver; treasurer, Miss Jean Wallace; secretary, Miss Freda Nelson; standard bearer, Miss Lillian Hay.

It was decided at this meeting to make an effort to increase the membership during the coming season and to continue sewing in connection with relief work.

Trent River

The annual meeting of ratepayers of S.S. No. 10 Seymour will be held December 28th at 10 a.m. for the purpose of electing trustees and transaction of business for the school section. The present trustees are Messrs. Thos. J. Brown, Emerson Glenn and H. B. Wood (Sec.-Treas.).

Stanwood Sewing Circle held December meeting at the home of Mrs. John Lain Jr. on the 14th. A quilting is to be held at the home of Mrs. Stanley Keller. A number of recipes were given for pickles, cake and Christmas pudding. Refreshments were served. Rev. Mr. Bunt of Springbrook was in attendance. The January meeting will be held at the home of Mrs. John Rowe.

THE CANADIAN DEPARTMENT STORES LIMITED

Correct Evening Wear for New Year's Parties

WHEN 1933 comes in with high hopes and hilarity, resolved—to have a good time without financial strain." And it will be easy enough to make good on THAT resolution if you shop at the C.D.S. for your "merry-making" accessories.

Accessories

Shoes
Black Moire Pumps, White Moire Pumps and Straps and Black Suede Pumps in graceful styles. Pair $4
—Main Floor C.D.S.

Dance Sets
Of crepe-de-chine, in tailored and lace trimmed styles. Pastel shades. Sizes small, medium and large. Set 2.95
—Second Floor C.D.S.

Sheer Hose
Full-fashioned, real silk to picot top Grenadine Chiffon Hose with panel heels. Intriguing shades, including vapor and deep night. Pair 1.85
—Main Floor C.D.S.

Chiffon Hankies
A mere cloudy wisp of chiffon in pastel shades, with hand-rolled edges. Each 29c
—Main Floor C.D.S.

Evening Bags
Smart Beaded and Metallic Evening Bags in pouch and envelope styles. Priced from ...2.95 to 6.50
—Main Floor, C.D.S.

Jewelry
Necklaces, Clips and Earrings of crystal, brilliants, pearls and carved bone in the lot. Each .....50c to 1.50
—Main Floor, C.D.S.

Smart Gowns
in the Princess Salon

An exchanting array of individual—there's only one of a kind—Evening Gowns in smart Paris and New York copies. Of silk crepes, satin-faced crepes, all-lace and velvet. Colors include American Beauty, blue, pink, mauve, white and black. Priced from .....$12.50 to 39.50

One lovely Gown is of blue taffeta, with a jacket of glittering sequins. Size 16. Priced at 35.00

Another alluring model is of real silk satin, featuring graceful new lines. Priced at 15.00
—Princess Salon, 2nd Floor.

Men's Dress Shirts 3.50
Several patterns in the popular open-back style. Bosom and cuffs are plain or if imported pique. One or two studs to show. Each 3.50

Men's Tuxedos
Two Pieces
18.75 to $25
Smartly cut, well tailored models of black serge, with rayon satin lapels on coat. The snug-fitting trousers have rayon cord stripe down side. Very reasonably priced from ....18.75 to $25
—Main Floor, C.D.S.

Tuxedo Vests, $5
Correct styles in smart Vests of rayon brocade or plain corded material. Well tailored and proper fitting. Each $5

Wing Collars
In smart styles for dress wear. Each 25c
—Main Floor, C.D.S.

Shirt Studs
Of white imitation pearl or smoked pearl. With Links to match. Set .....$1 to 1.95

Dress Bows
Of black silk, with all-round black band. Each 75c
—Main Floor, C.D.S.

Formal Scarfs
Of white or black and white in figured or plain design. Reefer style. Each, 95c to 2.95
—Men's Wear, Main Floor.

THE CANADIAN DEPARTMENT STORES LIMITED

DUTCH LINE SCHOOL PUPILS HOLD FINE CHRISTMAS PROGRAM

Cobourg Road Scholars Also Present Pleasing Concert —Parents Attend.

PARTS WELL TAKEN.

(Examiner Correspondence)

HASTINGS, Dec 24—On Wednesday evening a Christmas entertainment was given by the pupils and teacher of the Dutch Line School, when Felix Convey in a capable manner acted as chairman.

Ten young people of the community were particularly well chosen for a play entitled, "The Road to the City" the case of characters being: Dr. Bob, James Convey; Jud Judson, Joseph Convey; Jet Sanderson, Madeline Convey; Richard James, Walace Orr; Mr. Duke, Arthur Gundrill; Toto, a cousin of Jet's, Christina Stinson; Mrs. Sanderson, Grace Orr; Tilly Morton, Myrl Seabrooke; Mr. James Leonard McGee; Mr. Sanderson, James Convey.

The program consisted of the following numbers; chorus by the school "Ho for us! Hey for Us!" "The Stork", a selection by six boys; dialogue, "Why? The Road to the City", act 1; recitations, "Old St. Nick," Vincent Faux; song, "Christmas Secrets", Vera Bebee; recitation, "Expecting Santa", Bert Gillespie; recitation, "Kisses", Marguerite Faux; dialogue, "Litle Bo Peep and "Little Boy Blue", recitation, "The Railway Crossing", Laverne Seabrooke; Act 2 of the "Road to the City"; recitation, "I Don't Care," Alexas Faux; chorus "Jingle Bells"; recitation, "The Telephone", Clifford Bebee; dialogue, "Rose Helps Entertain"; recitation, "If I Were a King", Lorne Ashton; instrumental selection, Misses Lila and Muriel McGee; Act 3, "The Road to the City"; recitations, "What Santa Calls Me", Harvey Seabrooke; The World's First Christmas Gift, John Faux and Those Pants, Gerrard Barry; song, Art Gundgill; recitation, "A Letter to Santa", Alberta Lowe; dialogue, "Teasing Frank"; recitation, "Guilty or Not Guilty", Wallace Stinson; instrumental, Misses Lila and Muriel McGee; "The Road to the City", Act IV.

Prizes won since September were presented to Alberta Lowe for arithmetic; Vera Bebee for spelling; John Faux, neatest note books in geography and history and Vera Bebee for keeping the Junior Red Cross health rules.

Short addresses were given by Felix Convey; and Roy Shinkle before the arrival of Santa Claus who distirbuted the gifts from the well laden tree.

Cobourg Road School

Miss Mary Torpey, teacher of Cobourg Road School is to be congratulated on the success of her pupils who presented a most pleasing concert on Thursday afternoon, December 22. The school was filled with parents and friends who appreciated the efforts put forth by the teacher. The school was beautifully decorated and Eric Pulfer acted as chairman for the following lengthy program and called upon Thomas Downs, who made a few remarks and moved a vote of thanks to the teacher and pupils for the entertainment. The following is the program; chorus, "Dear Santa Claus"; recitations, Luella Richardson and Albert Lamey; song, Donald Oliver; dialogue, "The Minister's Mistake"; recitations, James Smith and Charles Fitzpatrick; chorus "Dear Old C. R. S."; recitation, Elmer Richardson; dialogue, "Harry's Pockets"; song, Luella Richardson; recitation, Vincent Gibson; monologue, Jack Smith; dialogue, "New Hired Man"; recitation, Harold Richardson; Lullaby Song, Four girls; recitations, Elmer Taylor and Winnifred Beamish; dialogue, "How Jimmy Saved Pa"; chorus, "Merry Christmas Bells"; monologues by Clifford Hopkins and one entitled, "The Barber Repaid"; recitation, Doris Pulner; song, six boys; recitation, Lillian Smith; dialogue, "Uncle Hiram's Cold"; chorus, "Bird's Ball; recitation, Eldred Baxter; step dancce, Charles Fitzpatrick; recitation, James Smith; dialogue, "Buying Eggs"; recitation, Donald Oliver; chorus, "Farewell Christmas"; step dance, James Cavanagh. Santa Claus impersonated by Arthur Beamish arrived and distributed the gifts from the trees.

RADIO PROGRAM

TUESDAY'S RADIO.

6.00—Madame Alda — CKGW-NBC.
6.45—Piano Pictures — WKBW-CBS.
7.15—In the Year 2432 — WGR-CBS.
8.00—Sanderson and Crumit — WEAF.
8.30—Wrigley Radio Revue — CFRB.
9.00—Nationals vs. Varsity game—CFCA.
9.30—Footlight Echoes—WOR.
9.30—Radio City opening— WJR-NBC.
10.15—Pan-American Concert — WJZ.
11.00—Lanny Ross, tenor—CKGW-NBC.
12.15—Herbie Koch, organ — WBEN.

Bands and Orchestras.

7.1 —Anson Weeks Orchestra — WJZ.
7.30—Royal York Orchestra — CPRY.
8.30—Wayne King Orchestra — WBEN-NBC.
9.00—Ben Bernie Orchestra—WBEN-NBC.
9.00—Armco Symphonic Band — WLW.
10.00—Roger Kahn Orchestra — WEAF.
10.30—Joe de Courcy Orchestra — CKNC.
11.15—Sodero Orchestra — CKGW-NBC.
11.30—George Olsen Orchestra — WEAF.
12.00—Don Bester Orchestra — WEAF.
12.00—Cab Calloway Orchestra — WJZ.
12.30—Sam Robbins Orchestra — WEAF.
1.30—The Riviera Orchestra —

C.D.S. Beauty Parlor

"Fix Up" for New Year's

Be sure you are looking your loveliest to usher in the New Year.

To BE sure, have your hairdressing and "fixing up" done in our modern parlors.

MARCELLING 50c
FINGER WAVING.....50c
SHAMPOOING 50c
FACIAL MASSAGE.....50c
MANICURE 50c
PERMANENT WAVES $5
—Second Floor, C.D.S.

CANADIAN DEPARTMENT STORES

DISTRICT MARKETS.

AT MARMORA

MARMORA, Dec. 27.—Following are the week-end retail market prices:

Beef, sirloin, 15c; round, 13c; roast, 10 to 18c; stew, 5c; veal, 15 to 18c; pork, 10 to 13c; lamb, 15 to 20c; breakfast bacon, 20 to 23c; butter, creamery, 26c; dairy, 22c; eggs, storage, 30c; chickens, 12c; stewing fowl, 10c; potatoes, 15c a peck, 60c a bag.

Oats, 40c a bushel; wheat, 75c a bushel; barley, 40c a bushel; hay, $10 a ton.

Turkeys, 15c; geese, 14c.

AT ENNISMORE

ENNISMORE, Dec. 27.—Following are the week-end retail market prices:

Beef, sirloin, 18c; round, 15c; roast, 10c; stew, 6 to 8c; veal, 20c; pork, 15c; lamb, 18c; breakfast bacon, 20c; butter, creamery, 28c; dairy, 23 to 25c; eggs, fresh 35c, chickens, 18c; potatoes, 75c a bag.

Livestock and grain prices are: Cattle, selects, 5¼c a pound; common butchers, 4c; hogs, live, thick smooth, $3.75 cwt; select graded, $4 cwt; dressed, head one, $7 cwt; head off, $6 cwt.

Oats, 25c a bushel; wheat, 40c a bushel; barley, 40c a bushel; hay, $10 a ton; buckwheat, 35c bushel.

AT WARSAW

WARSAW, Dec. 27.—Following are the week-end retail market prices:

Butter, creamery, 22c, dairy, 20c; eggs, fresh, 13c, 25c, 30c; chickens, 14c; potatoes, 65c a bag.

Oats, 20c a bushel; wheat, 40 to 45c a bushel; barley, 35c a bushel; buckwheat, 30 to 35c a bushel.

Celery, 10c a head; head lettuce, 15c a head; cranberries, 20c a pound; grapes, 2 pounds for 25c; batterfat in cream, firsts, 19c a pound.

EAST EMILY

Mr. Lawrence McAuliffe who is attending college in Toronto is spending the Christmas vacation with his father Mr. Pat McAuliffe.

Miss Marjorie Ruth who is attending collegiate in Peterborough is spending the Christmas holidays with her parents, Mr. and Mrs. Albert Ruth.

Mr. and Mrs. Tom Franks and baby of Nassau spent Thursday visiting the latters mother, Mrs. George Franks.

Canada's Premier Lands in New York--"Nothing to Say"

PROBABILITIES.
North-west winds; fair, with somewhat lower temperature to-night and part of Thursday, followed by south-east winds and some light snow or rain.

The Peterborough Examiner

HOME EDITION

VOL. LXIX., No. 149 — PETERBOROUGH, ONTARIO, CANADA, WEDNESDAY, DECEMBER 28, 1932 — PRICE THREE CENTS

DOMINION AND GERMANY PLAN TRADE PACT

GREECE FIGHTS FURTHER ACTION AGAINST INSULL

Authorities State Court Ruling Against Extradition Binds Their Hands.

NO INFLUENCE USED.

U. S. Authorities Will Continue Efforts But Are Puzzled as to Procedure.

ATHENS, Greece, Dec. 28 (C.P.).—Further proceedings cannot be taken in Greece against Samuel Insull on the same charges on which a court ruled yesterday he was unextraditable, a legal authority said to-day.

The decision was binding upon Greek executive authorities, barring them from further steps should they be so inclined, it was declared.

President Georgopoulos, of the Court of Appeal, said to-day there has been no attempt by executive powers to influence the court. (It ruled Mr. Insull could not be extradited to the United States on the evidence which was intended to show him guilty of larceny and embezzlement in connection with the collapse of his Middle West utilities enterprises).

Will Continue Fight.

CHICAGO, Dec. 28.— (A.P.) — The fight to bring Samuel Insull, Sr., back to the United States to face his accusers is to go on, but there was a big question mark to-day as to the method of procedure.

This was indicated to-day by the prosecution which accused the former utilities czar of larceny and embezzlement on which the Greek Court of Appeals at Athens refused to order his extradition to the United States on the ground depositions failed to support the allegations.

There was a possibility that State's Attorney Thomas J. Courtney would ask the State Department at Washington to request the Greek Government to deport Mr. Insull to some country from which he might be extradited, but he declined to give a definite answer to this phase of the case.

All efforts to guard against technicalities which might prevent extradition of Martin J. Insull out on bond in Orillia, Ont., would be made, the prosecutor said.

He announced that his office was amending the warrant on which Martin's removal from the Province of Ontario is sought, but substituting the name of one of Mr. Courtney's assistants for that of former Assistant State's Attorney John Hampton, who left the prosecutor's staff following the defeat of State's Attorney John A. Swanson in the November election.

School Teachers To Discuss Salaries

TORONTO, Dec. 28. (C.P.) — Salaries will be the main topic of discussion at the annual meeting of the Secondary School Teachers' Federation which opened here to-day and continues to-morrow.

A year ago the Association decided to waive the minimum salary scale temporarily, and the continuance of this policy will be debated. Principals and teachers from all parts of the province were present when the meeting opened this afternoon.

For the first time in the history of the federation a woman is likely to preside over it next year. She is Miss Aileen Noonan, Windsor, who will probably be elected to the presidency.

FACES SERIOUS COUNT FOLLOWING FATAL FIGHT

TORONTO, Dec. 28. — (CP) — Charles H. Yuill was arrested to-day and charged with manslaughter and aggravated assault as the resultof the death of Gordon Scott, 40, early today. It was alleged Scott died from injuries inflicted during a Christmas-party fight. Yuill was remanded until Jan. 4 on bail of $2,000 when he appeared in police court today.

ENTICING ITEMS

From To-day's Classified Ads

Bunch of Keys, in black holder, has been Lost.

Seven-roomed Modern House is for Rent.

Billiard Tables are for Sale.

Unfurnished Rooms or Small Apartment is Wanted at once.

Girl is Wanted to assist with Light Housework.

Cards Take Place Christmas Gifts

HALIFAX, Dec. 28.—(CP)—Santa Claus was a bit hard up this Christmas and had to send cards to many people for whom he carried gifts in former years.

During five days of the Yuletide rush the Halifax postoffice cleared 700,000 letters and cards, an increase of 12.5 per cent over last year's total.

"Parcel post totalled a little better than 90,000 parcels for the five days, which is quite a drop from last year's total," said Postmaster Donald A. King today.

"It shows that where parcels weren't sent last year cards had to suffice this year."

TWO ARE SLAIN AS MACEDONIAN FACTIONS CLASH

Both Victims Are Non-combatants—Eight Wounded, Two Seriously.

KING BORIS SEES LEADERS.

Lives of Many Spared as Bomb Hurled in Crowd Fails to Explode.

SOFIA, Bulgaria, Dec. 28.—(AP)—A policeman and an employee of the Ministry of War were killed, and eight other persons were wounded, two seriously, today when rival Macedonian factions clashed in front of the Royal palace where King Boris was conferring with political leaders after the resignation of the Muschanoff cabinet.

Press and public are indignant over this latest outburst of the Macedonian feud which this time claimed the lives of two noncombatants. There might have been more killed if a bomb thrown during the riot had exploded.

The employee of the Ministry of War was looking out of a window in his office when a bullet struck him.

3 YOUTHS HELD IN LIQUOR CASE

Police Seize Automobile and 75 Quarts Liquor at Walker Airport.

MISS PLANE LOAD.

WINDSOR, Ont., Dec. 28.—(CP)—William Spiers and George Allen, Riverside, with Bruce Glassford, Walkerville, will appear in county police court tomorrow as the result of the capture of an automobile and 75 quarts of assorted liquor at Walker airport yesterday.

Provincial police just missed catching an aeroplane loaded with 10 cases of liquor, the youths are alleged to have told police. When the police arrived at the field, the plane took off.

The plane was being loaded in a secluded corner of the field and according to Inspector Sidney Oliver of the provincial police, could make a landing without attracting the attention of field operators. While an investigation is going on, field officials are not believed to have knowledge of the activities of the liquor plane. Reports on the number of trips made by the plane varied, but it was thought by police the activities were nipped in the bud.

Drug Store Looter Hailed Into Court

NIAGARA FALLS, Ont., Dec. 28. —(C.P.)—Captured by a policeman as he was allegedly leaving a burglarized drug store, Jean Champione, Montreal, was remanded in custody for a week when he appeared in police court to-day.

According to the policeman, he saw a man inside the drug store. Because there were three exits, he waited outside. Campaigne, the policeman said, came out of a side window carrying $65 worth of goods and had helped himself to ice cream and mixed soft drinks An alleged accomplice who was waiting outside escaped.

"FAIR" BURGLARS.

LONDON, Ont. — "Fifty-fifty" burglars broke into a drug store here, it was discovered to-day.

They divided the money in the till, taking $23 and leaving $21.

Fifty-Four Miners Are Lost in Blast

Hope for the safety of the fifty-four miners, cut off from the outside world by an explosion 700 feet underground on Saturday, faded slowly as mine rescue gangs groped their way through gas-filled passages of the Moweaqua Coal Company Mine at Moweaqua, Ill. Wives, children, and friends of the victims can be seen huddled around the entrance as mine rescuers push their search for the bodies of the entombed men.

LIBERAL PRESS RAPS RED DEAL

Guardian Anxious to See Stand Bennett Will Take on Negotiations.

WANT NO "HUMBUGGING."

LONDON, Dec. 28 (C.P. Cable).—Plans for barter arrangements between Canada and Soviet Russia, reported to be under way, were denounced by the Liberal Free Trade Manchester Guardian to-day.

The leading Liberal organ declares it is anxious to see if Prime Minister R. B. Bennett approves of the proposition which his Minister of Agriculture, Hon. Robert Weir, had been studying. And if the Premier will approve, The Guardian wants to know, "What becomes of the arguments he has been using to persuade the British Government to veto its timber agreement with Russia. "What decent excuse can he give," continues the editorial, "for putting the South Wales miners out of work by taking Russian anthracite." (This reference to anthracite deals with the report that Winnipeg interests propose shipping livestock to Russian via the Hudson Bay route, taking in return both oil and anthracite coal, provided the Canadian Government would permit this transaction).

"One does not suppose Mr. Bennett would be so foolish to throw away good business for Canadian farmers for the sake of Imperial sentiment and such a trifling thing as consistency, but it is equally obvious we should not allow ourselves to be humbugged by him," concluded The Manchester Guardian.

FIRE IN HOTEL CLAIMS GUEST

150 Guests Are Forced to Fleet From Pittsburg Hotel in Night Attire.

THREE FIREMEN HURT.

PITTSBURGH, Dec. 28 (AP) — One guest was asphyxiated, another was seared by flames and three firemen were injurede to-day when fire broke out in the Seventh Avenue Hotel in downtown Pittsburgh.

About 150 men, women and children in various stages of undress escaped to the street

Three alarms brought more than a dozen pieces of fire apparatus to the scene and downtown traffic was tied up for several hours.

The asphyxiation victim was found dead in a corridor on the fifth floor. His body was burned almost beyond recognition. He was about 60 years old.

COMPLETE OUTFIT

PORTLAND, Ore.—Traffic sergeant Fred C. Short, of the Portland police, came to work with his number nines surrounded by a pair of spats. Fellow officers decided the picture had best be completed. So they presented him with a turkey-headed cane and a monocle. Sergeant Short threatens to wear the whole outfit on duty.

Lengthy Delegate

TORONTO, December 28 (C.P.). — Six feet five inches in height, Dr. H. C. Cole of the Western Reserve University at Cleveland, was the cause of much consternation yesterday at the registration headquarters of the American Historical Association convention. He had requested a bed for a man of his height, and it was only after an hour's search that a suitable one was found among the University residences where the delegates are quartered.

DOURO COUNCIL IS RE-ELECTED

John J. Leahy and John D. O'Shea Retire After Qualifying.

COMES AS SURPRISE.

One of the biggest surprises from the municipal election arena is the announcement of an acclimation for the Reeve and Council of Douro Township, where until late last evening a stiff fight had seemed to be a certainty.

The 1933 Township Council which remains the same as it was during the present years, is as follows: Reeve Frank D. Leahy; Councillors, Howard A. Quinn, William Hayes, Jeremiah Mahoney, and John E. Galvin.

A fight was forestalled by the resignations, following their qualification, which were formally made to the Township Clerk by John J. Leahy running for Reeve, and John D. O'Shea running for Council. Chief reasons for withdrawal from the contest are believed to have been a desire of saving the municipality the expenses that an election fight would involve.

At the nomination proceedings on Christmas Monday, three candidates were hoisted into the ring for the office of Reeve, and eight candidates were lined up for Council. The probability, then, was that Howard A. Quinn would not contest the Reeveship, but would be content to again run for Council and leave the major issue for decision between the two Leahys.

For five successive years, until he was defeated at the polls last term, John J. Leahy had headed Douro Township Council, when the gauntlet was thrown down by Frank D. Leahy, who for eighteen years in succession had held office as township clerk. Rivalry between the two men was keen and the decision announced at the ballots was close.

Giving an account of his stewardship at the recent nomination meetings, Reeve Frank D. Leahy, who was chairman of the Finance Committee on the County Council, claimed he had kept his promise that he would bring taxation down.

(Turn to page six please)

SENATE STANDING

SAINT JOHN.—With the death of Senator Todd a Conservative who was appointed by former Premier Sir Robert Laird Borden in 1918, the party standing in the Upper Chamber is as follows:

Conservatives, 48; Liberals, 42; vacancies,6; total, 96.

APPEAL FYLED BY J. J. HARPELL

Alleges Defense Suffered Injustice From Striking Out Greater Part of Plea.

PROTESTS RULING.

MONTREAL, Dec. 28 (C.P.). — James J. Harpell, Gardenvale, Que., publisher, convicted of libel on a charge preferred by T. B. Macaulay, president of the Sun Life Assurance Company of Canada, to-day filed an appeal in the Appeal Court.

The appeal alleges that the ruling of Mr. Justice R. A. E. Greenshields on the prosecution's demurrer to Harpell's original special plea was wrong in law and that the defence suffered injustice from the striking out of the greater part of that plea. It complains of the attitude of the court in refusing to allow several questions which the defence wished to put to various witnesses. It alleges that the court did not quote the whole of the law covering the plea of not guilty in the final address to the jury. Finally it complains of the matter to which attention was drawn in court, that the unexpurgated original plea was put into the hands of the jury instead of the amended plea.

PETERBORO'S MASONIC LODGES CELEBRATE FESTIVAL OF ST. JOHN

Rt. Wor. Bro. Copus of Stratford is Guest Speaker at Banquet.

OFFICERS INSTALLED.

The Festival of St. John the Evangelist was celebrated last night by Peterborough's three Masonic Lodges: Corinthian, Peterborough and Royal Arthur.

Over one hundred Masons attended the banquet in the Empress Hotel which followed the installation of the new officers of Corinthian and Peterborough Lodges.

Right Worshipful Bro. Copus of Stratford, Deputy Grand Master of the Province of Ontario, was the guest speaker. Worshipful Bro. John A. Smith, retiring Master of Peterborough Lodge, was the chairman for the evening, and Bros. Maurice Park and Edward Humpage delighted the gathering with solos. Bro. Martin Chenhall accompanied the two soloists.

Rt. Wor. Bro. Copus, who was introduced by Wor. Bro. J. F. Strickland, in opening his address, described the Grand Lodge of Canada as one of the largest in Masonry, and one which took in the greatest territory of any Grand Lodge. His address was an earnest plea to Masonry to give leadership to the world at the present time, for there was no organization so well fitted as Freemasonry, he declared.

"It is a great privilege," said the speaker, "to be a Mason, but with this privilege there rests a great responsibility on the heads of every Mason to-day."

Too Much Materialism

In referring to the present crisis Rt. Wor. Bro. Copus said, "Men are definitely coming to the conclusion

(Continued on Page 3)

Save Dentistry Bill

MILWAUKEE, Wis., December 28 (C.P.). — Mrs. Maurice F. Hepner thinks maybe Gene Tunney has done something in the way of dentistry for her five-year-old son, Maurice, Jr., who likes to fight and who is already minus a couple of front teeth.

Tunney sent the boy a set of boxing gloves for Christmas and they're so big his mother said:

"Maybe he won't get so many teeth knocked out now."

Maurice's father served with Tunney in France.

MULLEN ENTERS FIELD IN SMITH

Stanley Higgins is New Man in Field for Councillor.

ACCLAMATION FOR REEVE.

Contrary to expectations, the decks have been cleared for an election for Deputy-Reeve and Council in Smith Township. George Mullen will contest the re-election of Herbert McConkey for Deputy and Stanley Higgins will battle for a place on the Council with the three former members who are seeking re-election: Fred Armstrong, Harry Fowler and Charles Westlake. Mullen has had experience in the municipal council, but Higgins is a new man.

Definite Treaty Expected at End Of Three Months

Agreement Goes Into Effect On January 1st — Most-Favored-Nation Treatment Established First Time In Thirty-Five Years.

CANADA GRANTS INTERMEDIATE RATES, RECEIVES CONVENTIONAL AND GENERAL.

OTTAWA, Dec. 28.—(CP)—Pending the conclusion of negotiations for a "definite treaty", Canada has entered into a temporary trade pact with Germany which, beginning on January 1, will terminate March 31 next year. This was announced yesterday by Rt. Hon. Sir George Perley, acting prime minister. The expectation is that the temporary agreement will be supplanted by one of a more enduring character before the expiration of the three months.

Negotiated between the government here and the German consul general in Montreal, the treaty provides for the extension reciprocally of "most-favored nation" treatment. Canada accords to Germany the advantages of the intermediate or treaty tariff and in return receives the "conventional" tariff or, where no "conventional tariff" exists, the general tariff, free of super-taxes.

Announcing conclusion of the temporary treaty, Sir George Perley stated that "in the fiscal year 1930, Canada's imports from Germany were valued at $21,500,000, and in 1931 at $15,000,000. Canadian exports in 1930 were $35,500,000 and in 1931 practically $13,000,000. In 1930 Germany ranked fourth in Canada's trade, both as to imports and exports."

LAD KICKED AT SCHOOL DIES—INQUEST CALLED

WELLAND, Ont., Dec. 28.—(CP)—Funeral services were held here today for Glenn E. Seburn, seven, who died under circumstances which have resulted in an inquest being called. Then preliminary inquest was held last night and adjourned to Jan. 10, with no evidence being taken.

The boy, it is understood, was kicked by a playmate at school. Some days later he complained of pains in his leg and investigation disclosed an abscess had formed. He was taken to hospital where he died.

Provincial police declared today they had received no information on which to base an inquiry into the boy's death, but declared it likely no police action would be considered until after the inquest was concluded.

LONDON DOCTORS ASKING FOR AID

8,000 on City Relief Lists Who Are Getting Free Medical Services.

PATIENTS CANNOT PAY.

LONDON, Ont., December 28 (C.P.). — City doctors at a general meeting of the Medical Academy, named a committee to interview the City Council in protest against nonpayment of medicos for caring for indigent patients.

Under the new provincial regulations, the doctors are entitled to 50 per cent. of the cost. However, doctors here claim they have received nothing for the services, and claim many of the profession are living on a slim margin owing to the great number of patients who are unable to pay for treatment. They declared 8,000 on the city relief were getting free medical services.

CITY FIRE LOSS BEEN VERY LOW

Total Loss to Property So Far This Year Has Been $21,281.36.

ONLY TWO BAD FIRES.

Barring the outbreak of any large fire within the remaining three days of this year Peterborough will be in the position to congratulate itself on the comparatively low fire losses for the year 1931.

To date the City Fire Department has this year answered 365 alarms out of which total only 36 proved to be actual fires. The total loss to property and contents amounts to $21,281.36 as compared with a total fire loss for last year of $44,034.55.

Only two fires of serious proportions have been experienced in this city during the last eleven and a half months, those being the outbreak at the residence of the Catholic Bishop in February and the more recent fire at the Marathon Candy Kitchen on George street.

The fire loss figures for the current year are only $1,115.84 in excess of the losses for 1930 in which year the lowest fire loss record during Chief Gimblett's ten and a half year administration as head of the Fire Department, were struck.

Official fire loss figures are not available until early in the New Year when the Fire Chief presents his annual report to the City Council.

Path Of True Love Never Runs Smooth

LONDON, Ont., Dec. 28.—(C.P.)—Edward Laird does have his troubles. He was remanded on a disorderly conduct charge to-day. Police said Laird was to marry the maid in a St. George street home. She says she is afraid of him. So Laird went to the house. Then the occupant ordered him out and Laird swung at the owner, J. N. Carruthers. Laird was arrested.

Police said the maid and the man were to wed in October last but they had a "fight" and Laird tore up the license while the girl sold the ring.

BENNETT MUM AS TO TREATIES, ON HIS ARRIVAL

Uninformed on Soviet-Canada Pact—Admits Deal With France Under Way.

BOAT DAY LATE.

Appears in Best of Health After Visit to Old Country.

(By Ken Clark—C.P. Staff Writer)

NEW YORK, Dec. 28.—Hon. R. B. Bennett, Prime Minister of Canada, arrived in New York to-day aboard the White Star liner Majestic.

The Prime Minister reserved any comment he might have to make on affairs of State until his arrival at Ottawa to-morrow morning.

"I have nothing to say," he said to all correspondents, Canadian or American.

Asked about such matters as a trade agreement between the U. S. S. R. and Canada, he said he was uninformed on this head. Pressed by American newspapermen, he said he had been advised concerning a Franco-Canadian trade agreement which Hon. C. H. Cahan, Canadian Secretary of State, has under negotiation in Paris.

But it was clear that the Prime Minister, arriving through circumstances in a foreign country would not care to make any statement concerning the affairs of the British commonwealth of nations or of Canada until he set foot on his native soil.

In Best of Health.

The Prime Minister appeared to be in the very best of health after his visit to the Old Country.

After breakfast he radiated good humor and made jokes with the correspondents and photographers who insisted upon taking him in many poses.

Mr. Bennett was disturbed by the fact that the Majestic, battling thrrough terrific seas, had been delayed by a day. She is a six-day boat, but on this crossing she took seven days.

The Prime Minister will leave for Ottawa on the earliest train, which will be to-night.

INDIANS WANT RELIEF MONEY

If Unable to Sell Fish Ask for Grants from Government.

ALLEGE MUCH DISTRESS.

One hundred and eighteen members of the Mud Lake band of Mississauga Indians have signed a petition which will be forwarded to the Superintendent-General of Indian Affairs, Ottawa, urging that similar relief grants be made immediately to the members of the Mud Lake Reserve as are said to be being made to the Chippewa Indians in Rama and Christian Island Reserves. They urge that a grant of three dollars be made to each individual member of the Reserve throughout the three or four months of the winter, pointing out that the members of the Reserve are in real want because they are not permitted to sell fish, although they claim in their petition that their rights to game and fish were never surrendered to the Crown. They urge that the Ottawa Government give them permission to sell fish, stating: "We would not ask any relief if we were allowed of the privilege of selling fish for our living."

Failing in the securing of their request to be permitted to sell fish they urge that the Indian Agent, V. M. Eastwood, be given full instructions to give out a grant of relief money.

Your Evening Smile

TIT FOR TAT.

Actor: I told the producer I must have real food and real champagne in the banquet scene.

"Did he agree?"

"Yes, provided I took real poison in the last act."

RELIEF PLANS ARE OUTLINED IN N. MONAGHAN

Three Candidates for Council Address Ratepayers' Association.

BOARD NOT NIGGARD.

Persons Cannot Work Charitable Societies and Relief Board.

The schedule of relief adopted by the township's recently appointed committee was reported by its chairman, H. B. Rye, at last night's meeting of the North Monaghan Ratepayers' Association in Confederation School.

The weekly allowance for food for a family of two persons is two dollars, and for larger families forty cents a week is provided for each additional member. A family of eleven persons receives the basic $2 plus $3.60, making a total of $5.60 a week. Milk is free in daily quantities from one pint to one quart and a half. A family of two persons receives one pint, three and four persons one quart, and for families of from five persons to eleven one quart and a half is given.

Families requiring more than one quart and a half will be supplied with the excess quantity at the price of five cents a quart, and this extra cost will be deducted from the weekly allowance for groceries. Orders for groceries will be drawn on all storekeepers in the township and also on any grocers whose shops are in the city but who are residents of the township.

"We go farther than the city in that respect", Mr. Rye observed.

Fuel is also supplied as a necessity, and some clothing will also be distributed. Provision is also being made "for a certain amount of medical attendance, but it will be impossible for any landlord to get $15 a month."

The members of the committee are H. B. Rye, chairman, Reeve McIntosh, Deputy-reeve Patton, Councillor Barnes, James Milby, John Kilbrick and Mrs. Patton.

Mr. Rye said he had heard of some persons who were trying to work on the sympathy of people in the city by making maliciously false statements. The city's scale of relief was $2.50 a week for two persons and 25 cents for each additional person.

"Our system works out at 85 cents a week better than the city's and we are giving three pints of milk free, so I don't think North

(Turn to page six. please)

Trent River

The Misses Laura and Agnes Wight left unday for Toronto after spending Christmastide at the parental home "Cedar Isle."

Master Billie Pollock spent over Christmas day with Mr. and Mrs. Claud Insley and family at Healy Falls.

Mr. and Mrs. James Carnrite and family and Mrs. Aikens were Christmas day dinner visitors with Mr. and Mrs. Stanley Carnrite.

Mr. John Tyler of Brickley spent Christmas day with Mr. and Mrs. Stanley Carnrite.

Christmas guests with Mr. and Mrs. James Longmuir and family were Mr. and Mrs. B. B. Clark and Miss Marylyn, Mr. Howard Buzzo of Detroit, Mich.; Mr. and Mrs. Percy Gardiner and children of Norwood; Mr. Frank Steele of Norwood; Mr. and Mrs. Roy Longmuir and son, Mr. and Mrs. Bruce Longmuir and daughter Berniece of Havelock.

Mr. and Mrs. Archie Waldie of Penella were Saturday visitors with Mr. and Mrs. John Sedgwick at the Sedgwick House.

Christmas Sunday dinner guests with Mr. and Mrs. John Scott and Miss Doris were Miss Doreen and Mr. Jack Davidson, of Toledo, Ohio; Miss Thelma Markell, Mr. Grenville Thompson, of Ottawa; Dr. and Mrs. J. Hess, Messrs. Alton Thompson and Everett Hess, Mr. and Mrs. Victor Scott, Lorraine and George of Hastings; Mr. and Mrs. William Davidson and Miss Dorothy of Havelock; Mr. and Mrs. Fred Scott, Mr. and Mrs. George Brooks.

Christmas day visitors with Mr. and Mrs. William Davidson were Mr. and Mrs. Joseph Hoffman, Josephine and Earl of Havelock; Mr. and Mrs. Harold Vanvolkenberg of West Seymour.

LIVELY BATTLE FOR HAVELOCK

Acclamation For School Board Proves Surprise—2 Qualify as Council Candidates.

NO HYDRO VOTE.

HAVELOCK, Dec. 28. (Examiner correspondent).—In the opinion of those who should know, the election this year will be a real live one with Reeve Ernest Leeson and former Reeve Richard Sanderson doing battle for the chief magistrate's chair.

Alfred Spencer, Harvey Gordon, Ernest Seeney and John Howe, all members of the council for the past three years all took their declarations for qualification as candidates, as well as Joshua Parcels and Bruce Longmuir, both new men in the municipal affairs.

It was rather a surprise to find after such a long list of nominees had been set up for the school board that it should be accorded acclamation. Bernard Smith, an old member, together with William Copp and William Bullied, new men, went in for a two year term, while Bert Wannamaker replaces Fred Post for a one year term.

Nominees named on Monday who failed to qualify are as follows: For council, D. M. Ryiott and Frank Parcels; for school board, Alex Kennedy, W. S. Davidson, John Kinnaird (new), J. W. Ketchen, Alex Leeson (old). Bruce A. Curtis withdrew from the list for Hydro commissioner, thereby according acclamation to Fred J. Squire who has had much experience on the commission.

Monday, January 2nd is the day the ratepayers will make their choice and everything points to a good clean fight.

ACCIDENTALLY SHOT

WOODSTOCK.—Edwin Vannatter 13-year-old son of Mr. and Mrs. Lloyd Vannatter Frogmore, near here, was reported in a critical condition in hospital at Tilsonburg to-day. He was shot accidentally while practising shooting Sunday. X-Ray photos showed the bullet had punctured his intestines in numerous places.

Slave coast is a geographical name for a division of the coast of Upper Guinea. It owes its name to the active slave trade formerly carried on there.

FOUR NOMINEES SEEK OFFICE ON SCHOOL BOARD

Two Qualify for Position on Campbellford Water and Light Commission.

ELECTION JANUARY 2ND.

James Blue Seeking Re-election After Two Years' Service on Board.

CAMPBELLFORD, Dec. 28 (By Examiner Staff Correspondent). — Although Mayor, Reeve, Deputy-Reeve and Council of the town of Campbellford received an acclamation, an election will nevertheless be staged with two candidates qualifying for one position on the Water and Light Commission Board and four seeking office for Public School Trustee, where only three can receive election. The slate as it stands after qualifications is:

Mayor—H. N. Carr (acclamation).

Reeve—C. H. Davidson (acclamation).

Deputy-Reeve—N. Alex. MacColl (acclamation).

Council—A. D Bennett, E. C. McKeel, John O'Sullivan, J. R. Battisby, F. F. Long, N. H. Thompson (acclamation).

Water and Light Commission — James Blue, A. J. Meyers.

Public School Trustees—Dr. O. C. Watson, Dr. H. O. Richardson, Dr. H. B. Longmore, W. Roy Loucks.

Seeking Re-election.

The people will go to the polls on January 2 to decide between the prospective merits of Commissioner James Blue and A. J. Meyers as a member of the Commission Board for the next two years. Mr. Blue has served for the past two years on the Board and is seeking re-election. He has served during a very trying period of reconstruction of the system and is conversant with the working of the Commission.

Mr. Meyers, on the other hand, has sat on the Board for five years, from 1922 to 1927, at which time he was Mayor of the town of Campford. As an engineer he has a keen insight into the working of the system. It is felt that the fight will be a keen and close one.

For Public School Trustees the three retiring doctors, O. C. Watson, H. B. Longmore and H. O. Richardson, are all seeking re-election, but added to this slate, W. Roy Loucks of S.S. No. 2, Seymour, received a nomination, and qualified, thus causing an election in this department.

It was hoped up until the last moment that the municipality this year would be saved the expense of an election, but this being forced upon the electors, some doubt is raised as to the largeness of the forthcoming vote.

ELECTION SET FOR BELMONT

J. F. Fry Qualifies, Then Withdraws, Leaving W. E. Griffith to Oppose Steenburgh.

SURPRISE MOVE.

HAVELOCK, Dec. 28 (Examiner Correspondence).—Contrary to expectations Christie F. Steenburgh and his councillors will not be returned by acclamation in Belmont. Mr. F. F. Fry caused an election as he promised on the platform at the Belmont hall, qualifying on Tuesday morning, then withdrawing later on, leaving W. E. Griffith to do battle with Reeve Steenburgh.

Mr. Griffith has served on the council in previous years, and has always drawn a large crowd of followers.

The old council composed of Messrs. Isaac Anderson, Joseph E. McNeely, R. Harry Vansickle, and Norris Whitney will all do battle, and Thomas Bannon, a new man, will come before the people for the first time.

Reeve Steenburgh's platform will be, "To lower the taxes and make an attempt at providing more work for the township men on the roads and making it easier for them to work out their taxes by doing road work. It came as a surprise that W. E. Griffith, a former reeve, qualified. Incidentally Mr. Griffith was the only nominee not present at the lively nominations in the Belmont hall on Monday.

WIFE DECLINES EVIDENCE HUSBAND GETS FREEDOM

HAMILTON, Ont., Dec. 28 (C.P.)—Charges of theft against Harry Evans were withdrawn in police court to-day, after his wife's refusal to testify against him. Police had charged Evans with living on money stolen by his 12-year-old daughter. Mrs. Evans had faced a similar charge on Saturday.

As soon as Evans was arraigned, he elected trial by a higher court. His wife was called as first witness. The magistrate explained to her she was not a compellable witness, but might give evidence against her husband if she wished. She declined to speak, and the charge was withdrawn.

James Anthony, Jr., Stratford, was fined $100 or two months in connection with the same case for false registration. Mrs. Evans had declared she came to Hamilton with Anthony, and they had registered at a hotel as man and wife.

IT PAYS TO ADVERTISE

Municipal Nominations

REEVES ELECTED

Dungannon—J. L. Churcher.

Deloro—S. B. Wright.

Elzevir and Grimsthorpe—James A. Moore.

Tweed—Herbert Sayers.

Stirling Village—W. O. West.

Limerick—R. C. Brett.

Madoc: Reeve—W. Whytock, C. F. Aylsworth, George West. Four council seats—G. West, W. J. Hill, Robert McCoy, J. K. Armstrong, Campbell Wallbridge, George White, D. J. Barry and Duncan Blue. For three school trustees—Walter Brett, Robert Oriordan, R. J. Wellman and W. Hawthorne. For Hydro commissioner, Frank Smith and Fred Curry.

Madoc Township: for Reeve — Frank Reynolds and Thomas Walsh. For council (four seats)—James A. Nickle, Arthur Pidgen, Benjamin Miller, Fred Moorcroft, John Fenn and Fred Sager.

Thurlow Township: Reeve—R. M. Mitchell, Wesley Grey, Harry Townsend. Deputy reeve—Wesley Grey, Frank Walker, Earl Denyee, Roscoe Robson. Councillors—George McDonald, Frank Walker, Roscoe Robson, Bruce Martin, J. A. Carmichael, Fred Balcanquel.

Sidney Township: Reeve—A. L. Burke, William Rodgers. Deputy reeve—F. R. Mallory, George Bush. Councillors — Clem H. Ketcheson, Samuel Nicolson, Ben Bleecker, Sam Danford.

Frankford Village: Reeve—George W. Arnott, J. B. Ford. Councillor—Ross Turley, Blake Patrick, Tem Sweetman, Dorsey Ketheson, A. G. Sprague. Isaac Stricker. School trustees — John Finnegan, A. J. Sprague, A. B. Looney, Harvey Patrick and Ellis Green.

Huntingdon Township: Reeve — William A. Morton, George F. Cook, Arthur S. Hagerman. Councillors —Iris Woods, William Ash, Charles Mitz, Clayton Wright, John Wright.

There may be a three-cornered fight for the reeveship in this township.

Hungerford Township: Reeve — George Jordan, Dalton Clarke, Harry Allen, Fred Blakely, T. H. Mouck. Deputy reeve—George Jordan, Dalton Clarke, Bat Kirlin, Edward Rivers, Fred Blakely, Harry Allen, H. Farcy, J. J. Meraw. Councillors —Dalton Clarke, Thomas McGrath, Edward Rivers, J. J. Meraw, Harold Vardy, Stanley Tufts, Fred Blakely, William Cassidy, R. D. McCamon, Charles Rush, Henningan Rush, Harry Allen. Acclamations are expected in this towhship.

Rawdon Township: Reeve—William Styles, George Thompson, Ernest W. Brown, John Bateman. Deputy reeve—George Thompson. Carl Clancy, John W. Johnson. Phillip Carr, John Bateman, Councillors—George Thompson, John Bateman, G. B. Bedford, Carl Clancy, Mark Shortt, Charlie Vance, Phillip Carr, George H. McGee, Herbert Hoover, W. J. Hagerman, Arthur Wilson, Herbert Spencer, Charles Morton, Albert Cook, John Johnson, Albert Cook, G. B. Bedford, Carl Clancy, Mark Shortt, John Johnson, have already qualified. For the reeveship those qualified up to Monday night were Styles and Thompson.

Those qualified so far for the deputy reeveship are, Phillip Carr and John Bateman.

Tyendiaga Twp: Reeve — Henry Larkin, Samuel Sherman, Peter McLaren, Orville Ashley, Thomas Grey, Thomas T. Meagher, H. P. Crossman. Deputy reeveship — Samuel Sherman, Stewart Dies, Arthur Kennedy, Robert Grant, Dennie Meagher. Councillors—Grant McLaren, Michael Kennedy, James P. Hanley, William H. White, Arthur Corrigan, William Ross, Stewart Dies Roy Stafford, J. Wring. (The old council have all qualified.)

Tweed: Reeve — Herbert Bayers (accln) Councillors—J. W. Kingston, Eli Mylee, M. J. Quinn, Harold Purdy (accln.), Public Utilities: T. C. Graham, Fred Hindle.

Stirling Village: Reeve—W. O. West (accl.). Council—J. E. O'Donnell, Harper Rollins, A. E. Dobbie, G. A. Burkett, Thomas Granston, Robert Christie.

Trenton: Ex-councillor H. D. Graham announced Monday evening that he would seek mayoralty honors.

Councillor Miller will retire for business reason and other councillors will seek re-election with a number of others.

Ameliasburg Twp.: Reeve—Robert Zufelt, Fred Chase, Earl Bonter. Deputy reeve—Sam Peck, James Barber, Robert Zufelt, Asa Broad, George S. Wallbridge. Councillors —Freeman French, Sam Peck, James Barber, Saylor Smith, Asa Broad, George Hardy.

Deloro: Reeve—S. B. Wright, (Accl.). Council—H. A. McNally, J. H. Emphil, R. A. Elliott and S. A. Bapty (Accl).

Elzevir and Grimsthorpe: Reeve —James A. Ecore, (Accl.). Councillors—William Greatrix, Edward Nolan, Neil Reavie, Simon Clarke (Accl.).

Bangor, Wicklow Ecclure: Reeve —W. J. Davis, A. W. Tully. Council—John Jessup, B. K. Card, A. W. Tully, Gordon James, Henry Doublestein, William S. Davis, Arnold Kose, George A. Tiva, likely an election for council.

Monteagle and Herschel: Reeve—John M. Anderson, Joseph H. Davis. Councillors—H. A. Wasmund, John Thornton, J. B. Carr, Dennis Ryan, T. B. Robinson, George M. Rutledge, R. H. Kuno, William Corneal, Herbert Woodcock, Arthur Bishop. Likely an election.

Dungannon: Reeve — J. L. Churcher, (Accl.). Councillors—A. Mountanly, Edward Vardy, John Munroe, Matthew McLean, (Accl.).

Bancroft: Reeve—J A. Gunter, C. A. Laundry, E. L. Reid, Frank Thompson. Councillors. Edward Maxwell, John Carlysle, James Maxwell, C. A. Laundry, Wilfrid Maxwell, D. M. Rouse, J. B. Labarge, Peter Kellar, George Barjor, L. Vader, H. M. Price, R. J. Stringer, F. A. Towle. School trustees. Emmerson Laundry, D. E. Hawley, J. M. Joynt, George Brown, Peter Stringer, Jr., Dr. Lamb, M. J. McAlpine.

Wollaston: Reeve—W. N. Gilroy, C. S. Rollins.

To the Electors Of Peterboro City

VOTE FOR AND RE-ELECT JOHN A.

McNabb

(Jack)

Alderman

Six years' active experience — Two years on the Board of Education, and the last four years on the Aldermanic Board, including one year as civic head of the Fire Department —This is the public service upon which I appeal for a renewal of the ratepayers' confidence.

VOTE McNABB

(JACK)

HAPPY NEW YEAR TO ALL

Cavan

Mr. and Mrs. Robert Hooton of Fairmount, spent Christmas with Mr. and Mrs. James Douglas.

Miss Alma Hunter of New York, spent Christmas with her parents, Mr. and Mrs. S. Hunter.

Mr. and Mrs. A. Carswell of Oshawa, were guests of Mr. and Mrs. Wellington Card.

Mr. Fred Swain of Thamesville, is spending his holidays with his parents, Mr. and Mrs. J. C. Swain.

Mr. and Mrs. Fred Bailey of Oshawa, were guests of Mr. and Mrs. Wellington Card on Sunday.

The Misses Verna and Evelyn Card of Oshawa spent Christmas with their brother Wellington, and Mrs. Card of Cavan Station.

Mr. Sydney Hutchinson of Lavant, spent Christmas at his home here.

Misses Gwen and Hazel Hunter of Toronto, spent Christmas with their parents, Mr. and Mrs. J. D. Hunter.

Mrs. W. McClaren of Havelock, was a visitor to Cavan last week.

Mr. and Mrs. Herbert Snider and Eldred, were visitors to Toronto on Sunday.

Mr. and Mrs. V. R. Hunter spent Christmas with the latter's parents, Mr. and Mrs. J. Cole of Owen Sound.

Misses Eileen and Margaret McCamus of Toronto, spent Christmas holidays with their parents here.

Mr. and Mrs. Harold Bigelow, and children of Bethany, were visitors at the home of Mrs. Bigelow's parents, Mr. and Mrs. J. C. Swain, on Christmas.

Mr. Earl Howson of Toronto, spent Christmas with friends here.

Miss Helen Lough of Ottawa, is spending the Christmas holidays with her sisters and brothers here.

Mr. and Mrs. Fred Byers of Toronto spent Christmas with friends here.

Philippe Du Plessis-Mornay, distinguished French Protestant leader, frequently was called "the Huguenot Pope."

RE-ELECT

For Utilities Commission

E. R. SHIRLEY

B.A., B.Sc.

Electrical Engineer

Re-elect An Engineer

The problems of the Public Utilities make it desirable to have an engineer on the Commission.

5d-153-3736.

ROOS SEEKING PREMIERSHIP SOUTH AFRICA

Former Judge Declares He is Only One Who Can Form Coalition.

RAPS SMUTS, HERTZOG.

Position of Present Government Said to be Very Precarious.

JOHANNESBURG, South Africa, Dec. 28 (C.P. Cable).—Tielman Roos, former member of the Nationalist Government, indicated last night he intended to take the Premiership of South Africa himself if his plan for a coalition government succeeds.

The former judge who resigned last week from the appellate division of the Supreme Court told interviewers he will declare openly for a coalition government in a speech to-night.

"We must destroy any remains of racialism, and the two sections must join to pull the country out of the muck," he said.

"I shall say furher," he added, "that neither General Smuts nor Prime Minister Hertzog can arrange for a coalition. If they could I should not be in the arena."

Creates Deep Impression

Mr. Roos' pronouncement created a deep impression. While he had returned to politics for the express purpose of attacking the Government in which he once served as Minister of Justice, it was not thought he had any designs on the Premiership himself.

His attack, which admittedly weakened the position of the Government in the House of Representatives, where its majority had already shrunk to a very small proportion of the membership was based largely on his opposition to retaining the gold standard.

In this he was thought to have more or less allied himself with General Jan Christiaan Smuts, leader of the South African Opposition party.

EXCHANGE ON NEW BASIS.

CAPE TOWN, South Africa, December 28 (C.P. Cable). — "We are virtually off the gold standard and the banks will have to quote exchange on a new basis," declared N. C. Havenga, Minister of Finance, here to-day. This, supplemented by a further official announcement that South Africa was now on a regulated gold exchange basis, but that internal circulation of gold had been withdrawn were the only two definite statements cast upon a bewildered country to-day.

Having declared his Government would stand by the gold standard,

HAMILTON for Alderman

To the Electors:

The taxes paid to the city on the property that I own amounted to over $3,600.00 this year. Much of this property is unproductive at the present time, and naturally I do not want to pay any more taxes than I have to, and will endeavor as much as possible to keep the taxes down. This fact and my eight years experience in the council are good reasons why you should

VOTE FOR JAMES HAMILTON FOR ALDERMAN

5d-153-3743

RATEPAYERS

Your Vote and influence respectfully solicited for

E. G. PATTERSON

as a member of the UTILITIES COMMISSION

5d,153,7916

Prime Minister Hertzog can arrange for a coalition. If they could I should not be in the arena."

Creates Deep Impression

Mr. Roos' pronouncement created a deep impression. While he had returned to politics for the express purpose of attacking the Government in which he once served as Minister of Justice, it was not thought he had any designs on the Premiership himself.

His attack, which admittedly weakened the position of the Government in the House of Representatives, where its majority had already shrunk to a very small proportion of the membership was based largely on his opposition to retaining the gold standard.

In this he was thought to have more or less allied himself with General Jan Christiaan Smuts, leader of the South African Opposition party.

EXCHANGE ON NEW BASIS.

CAPE TOWN, South Africa, December 28 (C.P. Cable). — "We are virtually off the gold standard and the banks will have to quote exchange on a new basis," declared N. C. Havenga, Minister of Finance, here to-day. This, supplemented by a further official announcement that South Africa was now on a regulated gold exchange basis, but that internal circulation of gold had been withdrawn were the only two definite statements cast upon a bewildered country to-day.

Having declared his Government would stand by the gold standard,

J. B. M. Hertzog, Prime Minister, to-day shared the centre of interest with the financiers and bankers in Johannesburg, where excitement ran high.

Norwood

Miss Reta Brethen of Toronto spent Christmas with her parents, Mr. and Mrs. G. A. Brethen.

Miss Olive Webster of Glencoe is spending the vacation with her parents, Mr. and Mrs. F. Webster.

Mr. Arthur Hamblin of Sudbury was the guest of his parents, Mr. and Mrs. G. Hamblin.

Mr. Jack Kempt of Flint, Mich., is spending his holidays with his parents, Mr. and Mrs. Alex Kempt.

Miss Maude Bongard of Toronto spent the week-end with her parents, Mr. and Mrs. O. Bongard.

Miss Hazel Carberry of Toronto spent Christmas with friends here.

Mr. Evan Gardner of Toronto is the week-end guest with his parents, Mr. and Mrs. Joe Gardner.

Mr. Cecil Buck has returned after spending Christmas with his parents, Mr. and Mrs. O. Buck.

Misses Eva and Madeline McNeely have returned to Toronto after spending the week-end with their mother, Mrs. Thomas McNeely.

Miss Lillian Howson, R.N. of Toronto spent Christmas with her mother, Mrs. B. Howson.

Miss Evelyn Scott of Peterborough was the guest of her parents, Mr. and Mrs. W. J. Scott.

"Whatever Happens Our Future Is Secure"

YOU can easily plan your affairs so that when you reach the age of 60 you will have an adequate income for yourself and for the members of your family still relying on you for support. Some time in the future your family will, perhaps, be dependent for their comfort on your ESTATE. Study the table below. It shows you the capital you need to have, invested at 6%, to yield you any desired monthly income:—

To receive each month	you would need $
$25.00	5,000
50.00	10,000
75.00	15,000
100.00	20,000
150.00	30,000
250.00	50,000

To all friends of the Mutual Life of Canada throughout the Dominion and to its 150,000 policy-holders in particular, we extend the hand of fellowship. May 1933 bring a full measure of prosperity to you and yours. Established 1869

The surest and easiest way to guarantee yourself, or your family, any sized monthly cheque you need when you wish to retire is to obtain a Mutual Life Monthly Income Policy. The Company will be pleased to send you full information regarding it, or any other plan of life insurance, on request. Simply mail the coupon below.

George Gibbons - - District Manager
A. C. Gray - - District Representative
Douglas C. Grant - - Representative
Room 1, 387A, George Street
Peterborough - - Ontario

Please send particulars of your Monthly Income Policy.
Name
Address
Age

THE MUTUAL LIFE Assurance Company OF CANADA
Owned by the Policyholders
HEAD OFFICE WATERLOO, ONT.

HAMILTON BY-PRODUCT COKE

Your fuel money goes one-third further if you use this coke!

AN extra month of comfort in every three at no extra cost—if you insist on Hamilton By-Product Coke. Each ton of this all-Canadian Coke gives you as much cozy warmth as a ton of imported fuel, and yet costs you one-third less in dollars.

This simple arithmetic has been proved to the satisfaction of thousands of new users this year with the result that the sales of this high-grade, dustless coke are setting new high records. Try a ton in your own furnace—you'll need no extra equipment, no special methods.

HAMILTON By-Product COKE

Knock 1/3 off your fuel costs

TRADE NAME REGISTERED

SOLD IN PETERBOROGH BY

McCARTHY & JOHNSTON
PARKER & SUTHERLAND
PETERBOROUGH FUEL & TRANSFER Co.
THOS. A. REHILL CO.
SANITARY ICE SUPPLY CO.
WM. SCOTT COMPANY
H. B. TAYLOR & SON
A. THOMPSON

NEIGHBORLY NOTES

Please phone items to 1600 or 1601

Miss Elizabeth Mulholland arrived in England in time to spend Christmas there and will remain with friends in the Old Country, until the summer months.

* * *

Mr. Harold Snider of St. Augustine's Seminary, Toronto, is spending the holidays with his parents, Mr. and Mrs. C. J. Snider, Water Street.

* * *

Miss Phyllis Gardiner and Mr. Delbert Gardiner, of the teaching staff of the Strabane Public and Continuation School, are spending the Christmas vacation with their parents, Mr. and Mrs. D. R. Gardiner.

* * *

Mr. Lawrence McAuliffe of the St. Francis Zavier College at Scarboro Bluffs, is spending Christmas with his parents, Mr. and Mrs. P. McAuliffe, of Emily.

* * *

Mr. Vince Powers of Toronto is spending Christmas with his parents, Mr. and Mrs. P. Powers, Otonabee.

* * *

Miss Helen Clementi, R.N., is returning to Clifton Springs, N.Y., this week, after visiting her father, Mr. Fred Clementi, and sisters, at 335 Stewart Street.

* * *

Mr. Hilaire Archambault of St. Augustine's Seminary, Toronto, is spending the holidays with his parents, Mr. and Mrs. H. Archambault, Murray Street.

* * *

Miss Annie Amys, dietitian for the T. Eaton Company in Montreal, spent the holidays with her parents, Dr. and Mrs. C. H. Amys, Stewart Street.

* * *

Mr. Jim Collins of St. Augustine's Seminary, Toronto, is spending the holidays with his parents in Indian River.

* * *

Mr. and Mrs. D. S. Clark of 201 Stewart Street returned to the city this morning, after spending the Christmas holiday at the home of the latter's parents, Mr. and Mrs. R. J. McAuley of Chalk River, Ontario.

* * *

Mr. Gregory Wolff of St. Augustine's Seminary, Toronto, is spending the Christmas season with his parents, Mr. and Mrs. A. J. Wolff, Donegal Street.

* * *

Mr. Jack Amys, of Osgoode Hall, Toronto, is spending the Christmas season with his parents, Dr. and Mrs. C. H. Amys, Stewart Street.

* * *

On Christmas Day, Mr. and Mrs. J. A. Ash of 617 Aylmer Street, celebrated the thirtieth anniversary of their wedding, in company with a number of their friends and their five sons and daughters: Mr. Fred Ash of Charlotte Street, Mr. Clifford Ash of Toronto, and Gladys, Lloyd and Marguerite at home. During the afternoon many friends called to extend their congratulations to Mr. and Mrs. Ash, who also received a number of telegrams and letters of felicitation. Mr. and Mrs. Ash (the latter was formerly Miss Mary Bradley of this city) were married thirty years ago by the Rev. J. P. Wilson in George Street Methodist Church, and have lived in Peterborough ever since.

* * *

Dr. E. A. Hammond has a birthday anniversary to-day.

* * *

At the Cavan Council in Millbrook on Monday, Allan Brown, a pupil of Miss D. Hall, of S.S. No. 14 Fairview, was presented with the Baptie Scholarship donated to the pupil in Cavan who obtained the highest standing in the entrance examinations of 1932. Allan is a son of Mr. and Mrs. W. H. Brown of Centreville.

* * *

Mr. and Mrs. F. Grills, of Belleville, were guests on Christmas Day at the home of Mr. and Mrs. J. A. Ash, Aylmer Street, for the celebration of their hosts' thirtieth wedding anniversary.

* * *

The many friends of Miss Marett Boate will regret to learn that she is confined to her home through illness.

* * *

Miss Elsie Williams has returned to the city after a short visit in Toronto.

* * *

Mr. and Mrs. C. Searle, Miss Norma Searle, and Miss Myrtle Green have returned to Bowmanville after spending the holidays with the latter's parents, Mr. and Mrs. Arthur Green, of Dunlop Street.

* * *

Mr. Clifford Ash, of the staff of the Bank of Nova Scotia in Toronto, spent the holiday week-end with his parents, Mr. and Mrs. J. A Ash, of 617 Aylmer Street.

* * *

Mr. and Mrs. W. Mann, of 162 Park Hill Road, spent Christmas with Mr. and Mrs. W. W. Brown in Centerville.

* * *

Miss Eva Bannister, of the Petrolia High School staff, and Miss Doris Bannister, of Queen's University, Kingston, are spending their vacation at the home of their parents, Dr. and Mrs. J. A. Bannister, Rubidge Street.

* * *

Mr. and Mrs. James ("Pat") Whyte, of Mount Dennis, Toronto, spent Christmas with the latter's father, Mr. R. W. F. Davidson, and sisters, Antrim Street.

* * *

Miss Marjorie Adamson of Toronto spent the holiday week-end with her parents, Mr. and Mrs. Pryce Adamson, Orpington Road.

* * *

Miss Sarah Sands of Rubidge Street is the holiday guest of friends in Port Colborne.

* * *

Miss Helen Lipsett entertained recently at a bridge party given in honor of Miss Florence Pammett, whose wedding to Mr. Gordon Maniece took place this afternoon.

* * *

Patronesses for the annual dance of the Peterborough Collegiate Institute and Vocational School, which takes place on Friday evening of this week in the P.C.I. Gymnasium will be: Mrs. H. R. H. Kenner, Mrs W. R. Morris, Mrs. F. C. Neal, Mrs F. J. A. Morris, Mrs. F. E. Johnston, Mrs. E. J. Davies, Mrs. L. J. Pettit, and Mrs. C. S. Browne.

* * *

Mrs. Ida Clark, of Calgary, Alberta, formerly of Peterborough, spent the holiday week-end with Dr. and Mrs. W. N. Hayes, Park Street.

* * *

Mr. and Mrs. Harry J. Bakes, of Campbellford, are guests of Mr. and Mrs. J. A. Ash, 617 Aylmer Street.

* * *

Mr. Harry Chenhall, of the Bank of Nova Scotia at Carp, Ontario, was the guest for Christmas of his parents, Mr. and Mrs. M. B. Chenhall, Water Street.

* * *

Mr. and Mrs. W. R. Rogers of Toronto, have returned home after spending the Christmas holidays with the latter's parents, Mr. and Mrs. M. McIlwain, Park Street.

* * *

The many friends of Mr. James Dutton, Sr., will be glad to know that he expects to be able to return to business to-morrow, after being laid up with an attack of grippe since last Saturday. Mr. Dutton whose attention is engaged at all times with consideration for the needy of the city was unable to attend meetings of the Relief Committee and the Charity Board yesterday.

* * *

Miss E. K. Pammett of Montreal was a guest to-day at the wedding of her sister, Miss Florence Pammett, to Mr. Gordon Maniece.

* * *

Mr. and Mrs. M. A. Jamieson, of 252 London Street, have returned home from Toronto where they were attending the golden wedding celebration of Mr. and Mrs. John Couch, formerly of Peterborough. Mr. and Mrs. Couch were married in Peterborough on Christmas Day, fifty years ago, and Mr. and Mrs. Jamieson were the groomsman and bridesmaid at that time. They had a very enjoyable affair, surrounded by their family and grandchildren and a host of friends, and received many beautiful presents. Mr. and Mrs. Couch are enjoying excellent health at present. Mrs. Couch was formerly Elizabeth Barrie, daughter of the late George Barrie of Peterborough.

FASHION SERVICE

It is chic and up to the minute. It is practical and inexpensive. The original combined black blistered crepe satin, using the reverse side for the neckband and upper sleeves and the cuffs.

Another very smart idea, especially favored by Paris is to carry it out in gray rough crepe silk with fuchsia-red rough crepe contrast.

The fitted hipline with seaming placed a nice depth, helps marvelously towards slenderness.

Style No. 3267 is designed for sizes 14, 16, 18, 20 years, 36, 38 and 40 inches bust.

Size 16 requires 3¼ yards of 39-inch material.

Price of Pattern 15 Cents

The Examiner:
Please order for me—
Pattern Number .....
Size .....
My Name .....
Address .....
.....
I enclose 15c in payment.
Allow five days for return.

Just Between Us Women

A daily chat with Examiner neighbors conducted by Anne Wilcox

If you are entertaining on New Year's Eve it will give 1933 a pleasant welcome to accent success, especially as the backbone of depression is considered broken.

* * * * * * *

With this idea in mind a good game to play is "Be-heading Depression."

* * * * * * *

The contest consists of be-heading Depression by removing the first syllable and replacing it with one which the definitions describe, and which changes the whole meaning of the word "depression."

* * * * * * *

Take the first syllable from Depression and replace it with one which though the definition given applies to this syllable only, changes depression into another word. The hostess tells the players this and then has changing groups acts the first syllable or word while those watching guess it and find that Depression is thereby altered.

* * * * * * *

1. A beckoning welcome to the New Year. Ans., come—changing depression into com(e)-pression; 2. Garnering crops. Ans., Reap—changing depression into Re(ap)-pression, etc.

* * * * * * *

For another game supply players with tally cards in the shape of hour-glasses suggesting the passage of time. Fold an oblong of paper four times and cut near four-fold corner slantwise to top edge.

* * * * * * *

Unfold and you will have a sufficiently good hour-glass tally card.

* * * * * * *

On the back of each hour-glass have capital letters written close to the left-hand edge, these capitals reading downward spelling "successful."

* * * * * * *

In a given time, designated by the hostess, each player writes one word on a line with each of the ten letters in the word successful, to form a New Year's Greeting telegram of good wishes.

* * * * * * *

No matching of numbers on hour-glasses is permitted until after the telegrams are written. Then players holding duplicate numbers exchange hour-glasses and get their good luck telegrams as well as partners. Here is a sample of a telegram:

S—shall
U—use
C—careful
C—consideration
E—expect
S—sure
S—success
F—for
U—unending
L—love.

Jobless Situation Serious In Orillia

ORILLIA, Ont., Dec. 28.—(C.P.)—Fear the unemployment situation here was approaching a climax with which local authorities might be unable to deal was expressed today by M. T. Mulcahy, chairman of the Public Welfare Board, who declared nearly one-sixth of the population were dependent upon direct relief. Of a population of 8,382, there are 299 families or 1,244 individuals receiving direct aid, he said.

Municipal authorities who estimate the number of employees in the town at 2,500 declared someone is drawing relief for every two wage-earners.

Fifteen single men have been sent to the trans-Canadian highway camp between Minden and Dorset for the winter, and it is expected a second detachment will be ready to leave shortly.

BREW CONFISCATED

JOLIET, Ill.—New Years whoopee is going to be at a low ebb at Joliet penitentiary for some of the inmates. Guards confiscated eight gallons of home brew made of fermented potatoes and concealed in cans and bottles hung in ventilating shafts.

CONTRACT BRIDGE

WRITTEN FOR CENTRAL PRESS

By E. V. SHEPARD

WHAT SHOULD B DO?

Sometimes a player becomes confused over the meaning of a partner's informatory double, and his action turns out badly. If the doubler was right the partner must be wrong, or favorable results would be the reward. The hand given below shows what happened and what should have happened.

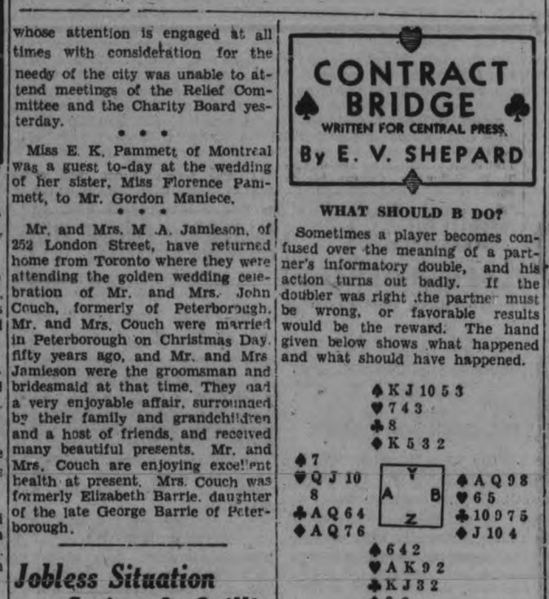

I would pass Z's hand, as it contains no rebid strength, but the dealer made an opening bid of 1-Heart. Not wanting to bid no-trumps without knownig who held spades and not wishing to guess which minor suit was the better for trumps A doubled. Had not Y bid 1-Spade, B would have done so. As it was, B did the right thing when he passed a bid of his best suit. Z passed. A doubled again, to ask his partner to bid either clubs or diamonds, or to bid no-trumps in case B held not fewer than two safe stops to that suit. B should have read that second informatory double correctly. Then he would have bid no-trump, at which his side could have gone game. All A-B need lose are two heart tricks, one spade trick and one diamond trick, giving them nine tricks. A-B cannot go game at either minor suit, as they must lose two heart tricks and one diamond trick. When each of two suits is doubled by the same player, his second double shows strength in the suit first doubled and weakness in the second suit doubled.

Instead of bidding no-trumps, knowing that A must be strong in every suit except spades and showing his own treble stop to spades by the no-trump bid, B fell down, by letting the double of the 1-Spade stand, to defeat it. Z also passed the doubled contract, and expecting to find B very long in spades and short elsewhere, A also passed.

B would have saved a trick had he led his top club, but he did not know that, so he led his fourth best club. When dummy played low, A had to put up his Q, to prevent the 8 from winning the trick. A led back his Q of hearts, and dummy's K won the trick. The 9 of diamonds was led from dummy. A played low. The declarer's K won the trick and he led back his 2 of diamonds. B's 10 went on, but A won with the Q, as he wanted to lead back a trump through the declarer. The declarer played his 10. B's Q won the trick. B did not want to lead his Ace of spades, as that would enable the declarer to pick up his two remaining trumps without loss, whereas forcing the declarer to lead trumps would give B two trump tricks.

B led back a heart. Z's ace won the trick. Dummy led the K of clubs. A put up his ace. The declarer trumped the trick. He led back his 3 of diamonds. B played his last diamond. The dummy trumped. Dummy's good J of clubs was led, allowing the declarer to discard a loser. He got his last diamond.

Having no further use for dummy's trumps for trying to ruff, Y led the 6 of spades from dummy. Of course A showed out of trumps, by discarding a useless club. The declarer put up his J. B's Ace won the trick.

Perfect end play would have held the score down to one-odd, as B could have led from his 9-8 of spades, giving the declarer only his K of spades. Y then must have given A one heart trick, and B could have picked up the declarer's last trump on the thirteenth trick. But B made the mistake of allowing Y to ruff a club with his 5 of spades, so that the declarer lost only one trick out of the three last tricks, giving Y one trick above his doubled contract.

That Body of Yours

By James W. Barton, M.D.

GIVE YOUR DOCTOR A CHANCE TO LOCATE YOUR TROUBLE

When a patient is in pain there is only one thing in his mind, that is to get rid of that pain. If the doctor who is called in immediately gives him a dose of some pain killing drug, then that doctor "knows his business," and will be called in the next time there is any illness in that patient's home.

There are some forms of pain which the doctor is justified in giving immediate relief to the patient; in fact it would be unfair not to do so.

However with pain anywhere in the body, particularly in the abdomen, to give a pain killing drug before a thorough examination is made, might prove disastrous to the patient. A pain killing medicine by relieving the pain will mask or hide the symptoms where immediate operation is really necessary.

So don't get impatient with your doctor if he takes a little time to try to learn the nature of your illness by studying the pain instead of giving medicine to stop it immediately.

Another point forgotten by some patients is that from the time an illness starts until it gets well under way may be hours, days, or even weeks. Because the doctor who saw it after it was well developed was able to recognize it, should be no reflection on the first doctor or doctors who saw the case in its early stages, when it resembled half a dozen other ailments. It is quite likely that the doctor who was called in first would have no trouble recognizing the ailment in these later stages.

Of course, as some on has well said, each man's health is to himself so emotional and personal an affair that he can scarcely judge his doctor with disinterested intelligence. A throbbing earache will warp the soundest judgment.

Practicing medicine doesn't mean simply taking the temperature and pulse, looking at the tongue, and prescribing a little medicine until something develops. The physician of to-day tries to diagnose the case from the very beginning, but he knows that he must make certain examinations, certain laboratory tests, and get as much information as possible from the patient himself before he can give what he considers the proper diagnosis.

Try to remember this when you or a loved one is sick.

Wife Preservers

A small basket filled with home made cookies, fruit cake, jelly and 'm is a delightful gift for Christmas.

Party Dresses

Thoroughly Cleaned and Given a New Appearance.

Satisfaction Guaranteed.

Royal Cleaners PHONE 3214

PETERBORO'S MASONIC LODGES CELEBRATE FESTIVAL OF ST. JOHN

(Continued from page 1)

to-day that God's hand is in the present crisis. The whole world had gone too far in a materialistic way. It was not so very long ago when everyone thought that the possession of wealth was the only thing that counted. But again has it swung too far the other way now, when we think of possession of wealth as a crime and poverty a virtue. It has been said that we have had too many men with first-class brains and second-class consciences."

"Against that conception of life and its values there stands out Freemasonry with its fourfold principles of prayer, labor, refreshment and sleep. The place of Freemasonry to-day is in the vanguard of this new Pilgrim's Progress. For it is no time to think lightly of our vows." Bro. Copus urged Masons to not be lukewarm but to practice the great principles of Freemasonry with a fearlessness and a vigor which will aid this troubled world and hence give leadership and courage to those who are distressed.

"Now is the time for practising of virtue so, let Masonry lead the way in representing that which is of real value in life, right thinking and worship. Every thinking man is thinking the same to-day, that the world must get back to where our forefathers were in right thinking and worship. They knew the value of prayer."

Fight Communism

The speaker also referred to leadership that Freemasonry could give the world in combatting the "Union of Militant Godless" or Soviet Russia. He referred to it as a real threat to the world and declared that Freemasons of all men were best equipped to fight that idea.

In speaking of the young people of to-day, the speaker was of the opinion that they were just as good as their elders and maybe better, but they had lost all sense of value and everything was reckoned in terms of pleasure. He advised the fathers and mothers to give their sons and daughters that advice and leadership which they had received when they were young. "Are we giving our young people to-day the background which we received?" Bro. Copus asked.

In closing, the speaker urged upon his hearers to think of virtue, think of kindness and think of mercy, and above all to have confidence in the future.

The toast to the visiting Brethren was proposed by Rt. Worshipful Bro. W. R. Morris and responded to in a most fitting manner by Bro. A. T. Barr and Rt. Worshipful Bro. W. N. Fowlds, of Hastings, District Deputy Grand Master.

The toast to the absent Brethren was proposed by Wor. Bro. R. L. Dobbin, who read letters and telegrams of good wishes from members in many parts of the United States and Canada and one from Bro. William Turnbull in Ireland. In honoring the toast, Worshipful Master J. J. Turner read for Corinthian Lodge those who had passed away during the year. Rt. Worshipful Bro. John Comstock read the list of departed from Peterborough Lodge, and Worshipful Bro. W. L. Ferguson those of Royal Arthur Lodge.

The following officers were installed by Worshipful Bro. J. F. Strickland, in a most able manner:

Corinthian Lodge, No. 101

W.Bro. N. D. Buchanan, W.M.; W.Bro. J. J. Turner, I.P.M.; Bro. M. H. Park, S.W.; Bro. W. R. L. Blackwell, J.W.; R.W. Bro. J. F. Allin, D. of C.; Bro. F. E. Kerr, Chaplain; Wor. Bro. A. J. Throop, Treasurer; W.Bro. R. F. Downey, Secretary; Bro. G. Mann, S.D.; Bro. C. A. Sollitt, J.D.; Bro. H. T. Cranford, I.G.; Bro. A. W. Donnelly, S.S.; Bro. Thomas Phillips, Organist; W.Bro. J. F. Strickland, Tyler; Bro. G. S. Mattice and Bro. J. A. Robinson, Auditors; W.Bro. H. W. Morphet and W.Bro. M. A. Morrison, Trustees.

Peterborough Lodge, No. 155

W.Bro. J. Fred Reed, W.M.; W. Bro. John A. Smith, I.P.M.; Bro. James Baird, S.W.; Bro. George Evans, J.W.; W.Bro. William Anderson, Chaplain; R.W. Bro. Alex Gibson, Treasurer; R.W.Bro. John Comstock, Secretary; V.W. Bro. J. G. M. Wilson, D. of C.; Bro. W. R. Turner, S.D.; Bro. Fred Hills, J.D.; Bro. E. M. Turner, I.G.; Bro. D. Crawford, S.S.; Bro. William Howe, J.S.; Bro. Harry Northrop, Organist; W.Bro. J. E. Downing, Tyler; W. Bro. A. Weddel, Bro. Thomas Glover, and Bro. J. Bradbury, auditors; V.W. Bro. W. J. Henry and W.Bro. W. J. Henry and W.Bro. Robert Cottrell, Trustees.

RE-ELECT

ISAAC P. McNABB

-- TO --

Board of Education

Stands for same administration of school affairs and the safeguarding in an economical but efficient manner of the institutions which have for their responsibility the advancing of the interests of Peterborough's greatest asset—the girls and boys—the citizens of to-morrow. Grateful for your past support and wishes all the Compliments of the Season.

Danger Of Flood On Thames Recedes

CHATHAM, Ont., Dec. 28.—(C.P.)—Flood waters of the Thames river had receded five feet to-day, after an ice jam at the mouth of the river had moved out into Lake St. Clair. Residents of the low-lying sections of Dover, Raleigh and Tilbury East expressed the belief all dangers of a serious flood is now over.

At Chatham, the water dropped 15 inches during the night. Owing to the heavy fog on Lake St. Clair, residents at the mouth of the river were unable to definitely state whether the ice on the lake has broken, but believe it has done so.

An embankment of planks and earth, saved the Dover township pumping scheme yesterday. Men were rushed on the scene when the river overflowed the flood gates, and after several hours' hard work a supporting embankment was constructed.

CHARITY BOARD PLANS TO OPEN UP WOOD CAMP

Work Will Be Given to Between 20 and 30 Unemployed Men.

RESCIND CAR MOTION.

Another wood camp supplying work for 20 to 30 unemployed city men will be opened soon to supply 1,000 cords of wood to the Central Charity Board for distribution as required among families on relief.

The camp will be conducted as previously, by Windsor and McQuaig, wood company, who will employ men sent to them by Relief Officer Metheral and who will pay the men, the city purchasing the wood at five dollars per cord.

This was the decision reached last night at the regular monthly meeting of the Charity Board. Relief Officer Metheral said that the city's wood supply was decreasing rapidly and more wood would be required in case of a cold spell and to last out until next April. A similar arrangement with Windsor and McQuaig had proved successful during the summer, the city not only securing wood at a favorable price but also assuring employment for some of the city men without work.

A new resolution dealing with those on relief who own cars passed the Board. Henceforth the car owners on relief will not be forced to dispose of their cars, but receiving relief must give up their driving license and markers, and if new markers are purchased relief will be stopped immediately. A resolution will likely pass the City Council in this connection urging the Provincial Government not to grant motor licenses to anyone who has been on relief within a period of six months before the license application is made.

The special relief committee of the Board reported that the four relief inspectors had investigated just over 200 homes in the city. They were received in all homes except one without any form of hostility and the work is proceeding very satisfactorily, it was reported.

J. J. Sullivan, 373 Roger street, on the recommendation of the special relief committee, was appointed a member of the Charity Board to represent the unemployed. Mr. Sullivan was described as a citizen worthy of membership on the board.

It cost the city $9.60 to outfit each of the 47 men who were sent north yesterday morning to work in the Government camp on the Minden-Dorset road, Mr. Metheral reported. The clothing was purchased from four local stores and included high top boots, socks, underwear, woollen shirt, cap, trousers or overalls for each man.

The city secured the transportation of the men to Bracebridge on the C.N.R. for $75.

In response to a letter from the General Supply warehouse of Toronto that materials for relief could be purchased cheaper and to better advantage from this warehouse, R. C. Braund, chairman of the Board, said that the Charity Board had purchased all supplies from local stores and were finding it most satisfactory. Speaking as a merchant, he knew that the supplies were being secured cheaply and the goods were of firstclass quality. Members of the Board were unanimous in the view that home merchants should be given the preference.

The monthly report of the costs of relief distributed showed how the city relief bill is climbing. During the month provisions costing $6,191.40 were distributed, bringing the total bill for provisions for the year to $40,734.65. During the month milk distributed had cost $599.01 and for the year $3,304.84. The fuel bill for the month was $1,517.63 and for the year $7,914.00. Medical supplies for the month was $16.60 and clothing $1,009.17. The relief bill under the heading of homes for the month was $1,513.63 and for the year $2,762.88, and the monthly sundries totalled $128.39 and for the year $849.46. The relief bill for the month totalled $11,711.40 and to date for the year $56,591.62.

FOUR OUT FOR MAYOR

FORT WILLIAM.—Four candidates will contest the mayoralty election at Fort William, R. B. Pow, R. Sutherland, Aldermen of last year; C. H. Moors, last year's chairman of the Board of Education, and J. J. Spooner, Labor. All four have qualified.

ALEXANDER SIM BOYS' PREMIER

Weston Youth, Ted Poole, is Elected Leader of Opposition.

CABINET CHOSEN.

HAMILTON, Dec. 28 (C.P.). — R. Alexander Sim of Holstein, winner for the past two years of the Agnes MacPhail public speaking trophy in Grey County, is to-day Premier of the Older Boys' Parliament of Ontario. Ted Poole, of Weston, is the leader of the Opposition. These results were announced following elections held here last night.

The Older Boys' Parliament opened yesterday with 122 representatives present from many points in Ontario, including Timmins, Swastika, New Liskeard and Manitoulin Island.

Members of the Cabinet are: Minister of Finance, George Mickle, East Kent County; Minister of Organization, Frank Morgan, Carleton County; Minister of Camps, Bert Powell, Lanark County; Provincial Secretary, Jack Thomson, Kingston; Minister of Publications, Wilbur Howard, Toronto; Minister of World Friendship, Ted Poole, Weston; Chairman of the Committee of the Whole and Deputy Speaker, Gardiner Cooper, Hanover; Speaker-elect, Paul Moore, Norwich.

Other members of the Cabinet to whom portfolios will be assigned are: Gordon Sim, Kitchener; Merle Running, Sault Ste. Marie; Wilbert McKinstry, Oshawa; Kilborn Billings, Haldimand County; Stewart Kitchen, Wentworth County; Kenneth Shultis, South Wellington County.

INTERESTING WEDDING.

OTTAWA, Dec. 28 (C.P.).—A wedding of widespread interest taking place this afternoon at 2 o'clock is that of Diana, daughter of Admiral Sir Charles and Lady Kingsmill to Captain Victor Gordon-Lennox, son of the late Rt. Hon. Lord Gordon-Lennox and Lady Gordon-Lennox, of London, England. The ceremony will take place at the home of the bride's parents, "Ballybeg," Rockcliffe Park, the Rev. Dr. John W. Woodside officiating.

BUEHLER BROS. LIMITED

387 George St. 'Phone 3680
50c. Orders Delivered Free

Thursday Specials

To make sure of a choice New Year's turkey, select one now.

Choice Quality Blue Ribbon Baby Beef
Round Steak
12½c lb.

Beef Cuttings, Hamburg Veal Stew 3 lbs. 25c

Fresh Pork Tenderloins
22c lb.

Beef Shanks 6c
Pork Liver 7c
Pork Hearts 5c

Fresh Pork Shoulders
6c lb.

Butt Pork Chops, lb. 10c
Veal Chops Rib, lb. 15c
Rolled Veal Roast ..12c

Peamealed Pickled Back Bacon
Piece
12c lb

Sliced Back Bacon, .15c
Shoulder Lamb Chops, lb. 15c

Fresh Fillets
12½c lb

The Examiner

The Examiner is a Member of the Audit Bureau of Circulation.
The Daily Examiner, published every lawful evening by The Peterborough Examiner Limited Office: 419 George Street $6.00 per year Delivered in City Out-of-town Subscribers by mail $4.60 per year
Member Canadian Press, Limited; Audit Bureau of Circulation; Canadian Daily Newspapers Association.
Member Ontario Associated Dailies. T. G. Vatcher manager Canada Permanent Building, Toronto
Sole U S Advertising Representative The Beckwith Special Agency Inc New York Chicago Philadelphia Detroit St Louis Kansas City Atlanta San Francisco
Advertising Rates on application.
R. M. GLOVER Managing Director.

'PHONES: Editorial 1601, Business Office 1600. Private Branch Exchange to all Departments.

WEDNESDAY, DECEMBER 28, 1932

MR. MOORE'S QUESTION.

W. H. Moore, former chairman of the Advisory Tariff Board and member of Parliament for Ontario, delivered a telling blow at the Co-operative Commonwealth Federation the other day when he propounded to Canadian farmers this simple question:

Will your farms be better run by the township council or the county or the province or the Federal Government than you can run them?

That inquiry gets down to the very foundation of the Socialist policies advocated by the C.C.F.

Under the system so glowingly eulogized but so vaguely defined by the co-operative orators, individual ownership and operation of farms would go by the boards.

Would the consequences of such a plan work any improvement in the status of the Canadian farmer?

Would he be better off under a plan that turned the management of his farm to the state?

Unless the farmers of the country are satisfied that the answer to both these questions should be in the affirmative it is difficult to see any reason why they should ally themselves with the Socialist party, otherwise the Co-operative Commonwealth Federation.

A HEAVY TOLL.

The holiday accident toll in Canada and the United States piled up the shocking total of over 400 lives taken, with the majority of casualties of course taking place below the international line.

Well over half these fatal accidents involved motor cars, and once again it would seem that we are making slow progress in rendering that form of transportation safe.

Whilt we are turning out better cars, equipped with superior brakes and other safety devices it is obvious that the human element is not improving at the same rate as the machine.

Our driving technique does not get any better; that is the only conclusion that can be drawn from the steady toll of deaths in highway accidents.

When the human suffering caused by the killing of over 400 persons and the injuring of thousands of others at a season when joy should reign supreme is taken into consideration, it might be imagined that the dire consequences of driving carelessness would be brought home to everybody and that a general improvement in safety practises would be brought about.

Alas, however, experience has taught us that such a death list does not serve as a deterrent and that many a reckless driver reads of these accidents only to take his car out and do some of the very things that caused the mishaps he has been considering.

SHOULD BE VOLUNTARY VOTE.

Notices are to be sent out to all eligible voters in Peterborough notifying them as to where to cast their vote a Monday's election so that there should be no difficulty on that score. And few electors will be able to put up the excuse that "they did not know where they voted" as an explanation of a failure to carry out their duty as citizens.

The coming election is of great importance inasmuch as there are contests for the mayoralty, Utilities Commission, the Board of Education, and the aldermanic board with two industrial by-laws to be dealt with by the ratepayers.

Under the circumstances there should be an unusually large vote polled and it should be a voluntary vote, that is, that should get out of its own accord and not wait for some candidate or other to supply transportation to the polls.

With every voter notified as to where he should vote, with a heavy menu to be disposed of and with the election taking place on a public holiday, there should be no need of candidate being put to the trouble and expense of dragging electors to the polls.

Surely Peterborough's citizens have enough interest in the welfare of their home city to meet this particular responsibility as it should be met, by a voluntary turning out of all those eligible to exercise their franchise.

HAS EARNED IT ON ITS RECORD.

One of the important matters to come before the ratepayers on January 1st, is a by-law fixing the assessment of the De Laval Company at $60,000, for ten years beginning with 1933.

Under the arrangement which expires this year, the company's fixed assessment has been $50,000, so that the new proposal involves an additional $10,000 of assessment.

The Examiner believes that local ratepayers will have little difficulty in arriving at the decision that it would be good business to approve of this by-law.

The record of the De Laval Company in Peterborough, the probability that additional manufacturing development including the addition of the milker combine business will take place at the local plant, and the company's assurance that, as these expected developments mature, its factory employeg payments will be increased from 50 to 75 per cent, within two years or sooner if general business conditions improve, are all excellent reasons why the $60,000 fixed assessment by-law should pass.

The city has had an opportunity to judge how well De Laval promises are kept. When the company came to Peterborough, it agreed in exchange for a fixed assessment to erect and equip a factory building at an expenditure of $75,000, and to employ 50 employees the first year, and 75 thereafter.

These pledges have been redeemed several times over, for a plant consisting of 153,897 square feet of floor space has been erected, and the number of employees has ranged far above the strength originally promised—as a matter of fact in spite of the present depressed conditions, the De Laval payroll consists of close to 200 names.

The De Laval has been a large employer of labor and will remain so, inasmuch as much of its manufacturing processes can not be mecnanized.

It has contributed in no small way to Peterborough's business success and expansion as can be well understood from the fact that it has distributed here $4,546,482 in factory wages, and another $630,000 in official wages, a total of $5,176,482.

In addition by purchasing as much as possible from other Peterborough firms, it has spent over another million dollars here, the items including: $475,000 to the Adam Hall Foundry Company; $350,000 to the Canadian General Electric Company; $183,000 to local printing firms and $75,000 to the Utilities Commission for light, power and water.

In short the De Laval Company has been a mighty force in the City's progress, and its record in that respect should entitle it to a consideration that would unhesitatingly be granted to some new industrial concern of much less magnitude that proposed to locate here.

EXPERT ADVICE ON TAXATION.

One of the greatest burdens that are bearing down the people is that of taxation. If this burden could be materially reduced, the benefits would be untold. We question if sufficient scientific thought has been given to the matter. Governments undoubtedly have given considerable attention to the question, and have effected material reductions, but we believe that much more can be done in this direction without in any way impairing public services. The application of strict business principles to the problem would produce noticeable results. Why, after all, should not the government of the country be conducted along sound economic lines?

It is an encouraging sign that a move is on among the business men of the province to give constructive suggestions to the Provincial Government, looking toward a reduction in taxation. Business, while it has been loud in criticism of the heavy burden of taxation, has done little or nothing toward showing how this burden may be lightened without interfering with essential revenues. Now it proposes to give some concrete assistance. A provincial committee has been formed under the Toronto Board of Trade to study the province's expenditures, and Premier Henry and Provincial Treasurer Dunlop have signified their willingness to listen to any helpful suggestions that the committee may make. With falling revenues, the Ontario Government is no doubt anxious to cut expenditures and taxation. Perhaps it feels that it has done all it can do along this line. Should the committee present a workable scheme for further substantial reductions, its suggestions will probably be gratefully received at Queen's Park. If they are not, the Government will have to do a lot of explaining in order to satisfy the burdened taxpayer.

The taxation reduction scheme, which has the approval of the Canadian Chambers of Commerce, will be extended to embrace the federal and municipal fields, as well as the provincial. There can be no question that a minimum amount of taxation, no matter what may be the source of the levy, is highly desirable, so long as efficiency is not impaired, and that determined efforts to secure this should be made by all governing bodies. We realize, of course, that it is possible to carry reduction too far. There are some who favor economy at any price, but there are others who while they desire retrenchment realize that there must be nothing parsimonious in the reduction policies. It is a hopeful indication that business minds are now turning toward the developing of a practical formula for the reduction of taxation. Taxation should be purely a matter of business, but too often it has been a question of expediency. We welcome the efforts of the representatives of the business interests of the community to assist in the solution of the taxation problem. If the investigators take a broad view of the question, forgetting their own special interests, their conclusions should be extremely helpful.—St. Thomas Times-Journal.

MOTHERHOOD.

Lady Nancy Astor's recent remark that motherhood is a "lot of tommyrot" seems destined to become a classic similar to Henry Ford's famous statement about history being bunk.

Herself a mother of five children, Lady Astor asserts that the "sentimental slush" about mothers is "just too sickening." Mothers are not necessarily saints, and it irks her to find them put on saints' pedestals.

This attitude, on a continent which makes an annual event of Mother's Day and which can be moved to tears by any ninth-rate song about mothers, seems close to outright heresy.

But perhaps we would come closer to giving mother the kind of tribute that is her due if we adopt a little of Lady Astor's unsentimental common sense on the subject.

Motherhood can be all that the most extravagant rhapsodists say it is; but the mother in question has to earn it.

A woman who rushes off to the divorce court at the slightest excuse, depriving her children of a normal home-life and subordinating their needs to her own desire for freedom, hardly belongs on the traditional pedestal.

A woman who is either too stupid or too prejudiced to have her children treated with antitoxin when there is a diphtheria epidemic in the neighborhood is acting very like her children's worst enemy instead of their all-wise and loving protector.

A woman who devotes most of her time to club work, bridge parties and golf and lets a nurse or governess look after her children through their most impressionable years has hardly put her children very deeply in debt to her.

A woman who nags and frets so constantly that her children are glad to stay away from home as much as possible, as soon as they reach their teens, has not exactly qualified for the role of saint.

Motherhood can be all that our sentimental traditions say; it can also be the exact opposite. It's up to each individual mother.—Vancouver Sun.

EDITORIAL NOTES AND COMMENT.

Mr. Bennett is due back in Canada to-day and important announcements in regard to the Tariff Board and other matters should be forthcoming before long.

Endorsation of the industrial by-laws will be Peterborough's announcement that this city believes in treating worthwhile industries fairly.

Events in township municipal politics indicate that there will not be wholesale changes in next year's county council.

CHRISTMAS SLIPPERS

By GLUYAS WILLIAMS

Voice of the People

Letters to be printed in the Voice of the People column must be received at The Examiner Office by 5 p.m on the day before insertion. All letters must be signed by the writer although a pen name may be used when inserting non-controversial subject matter.

MAYORALTY CONTEST

To The Editor of The Examiner,

Dear Sir,—Please allow me space for the following remarks re the mayoralty election. The Gentleman who has served this City so well in the past is worthy of our greatest respect and thanks for his services.

Nevertheless, Mr. Tuggey has a right to try as many others in the past, to gratify their ambition. However the word "guts" doesn't sound very well in giving expression to one's opinion.

B. T. Mills.

ALL OF US

By MARSHALL MASLIN

A PRAYER FOR CHRISTMAS

GIVE ME COURAGE.

I have great need of it. The way is dark. My feet have not gone this way before. I would be bold.

Give me Fear.

Without Fear, my Courage means little. If I am not afraid, how can I know how a brother feels, why a sister falters? Give me Fear so that my understanding may be greater.

Give me Faith.

Though I cannot see through the darkness, I must believe that the way is straight and sure. I would have trust in people, in life, in living.

Give me Doubt.

I must not go blindly, even though I have faith. I must think and be skeptical of even those things that are most profoundly mine.

Give me Joy.

I want no frail amusement. I would be stretched apart, I would be large enough to laugh Gargantuan laughter and make a thunder in the hills.

* * *

Give me Agony.

A little life is such a pathetic thing. Little pains, little grievances, little miseries are such meager trials of our humanity. Let me know all the strength that is in me.

Give me Pride.

A man must have that. Without Pride he stumbles and cannot rise and is a feeble creature.

Give me Humility.

I have need to know my own littleness, need to know how tiny is my understanding, how limited my self, how microscopic any deed of mine.

Give me Beauty.

I would look into the heart of life and see its shining loveliness. I would know the outer beauty — beauty of children, beauty of men, beauty of women — and I would know the inner beauty that is beyond all seeing or touching but is at the heart of kindness and sweetness and strength.

* * *

Give me Ugliness.

The serene and the shapley and the fair are as our daily bread to us, but a man need not go through this life with averted eyes. He may see ugliness though he does not seek it, and be no worse for the seeing.

Give me Wisdom and give me Foolishness. Let me love Strength without rejecting all that is light or trivial. Give me the Seeing Eye and the Enduring Spirit—but if I have asked too much and may have none of these great gifts at this blessed time, give me one thing then and forget the rest.

Give me in their stead an Understanding Heart—and it shall last me through the year.

One-Minute Pulpit

If a wise man contendeth with a foolish man, whether he rage or laugh, there is no rest.—Proverbs, 29.9.

ON THIS DATE

A DAY IN CANADIAN HISTORY

By Fred Williams

CANADA'S FIRST BRITISH SURVEYOR

ON THIS DATE, in 1801, there died at Quebec, Samuel Holland, one of the famed figures in Canadian history. A native of the Netherlands he had in early life emigrated to America where he won reputation as a surveyor and engineer and was surveyor-general of the British colonies north of Virginia. He took part in the expeditions against both Louisbourg and Quebec and was at Wolfe's side when that General fell on the Plains of Abraham. Returning to New York he held high positions until the revolution when he sided with the crown and was deprived of all his property, upon which he migrated to Quebec and later to St. John's Island (as Prince Edward Island was then known). Eventually he settled in Quebec and was for nearly 50 years surveyor-general of Quebec, in that capacity overseeing the laying out of new counties in Lower Canada and controlling the first surveys in Upper Canada. A man of great ability, speaking English and French with equal fluency, he was a member of both the executive and legislative councils, wielding much influence and being one of the few British community who at all times had the confidence and esteem of the French. His son, Fred J., was the first white child born on Prince Edward Island. The records of Holland's life throw much light upon conditions in Canada in the years of reconstruction after the cession, being frequently vivid in comments upon persons and things. There was no doubt as to Samuel Holland's efficiency, but he must have been a thorn in the flesh of some of the higher officials. The father of surveying in Canada he showed a remarkable knowledge of geographical conditions, visualising rivers and lakes in many places which he never saw and of which he had no maps save those of the very early explorers. His home at Quebec was for many years a social centre, where in 1791 he entertained the Duke of Kent, father of Queen Victoria, in a most lavish manner.

FISHING FLEET FEELING SLUMP

Experts See Vessels Tied Up By April Unless Conditions Improve.

LITTLE CASH FOR CREWS.

(By Tom Horgan.)

GLOUCESTER, Mass., December 28 (C.P.). — The sea is an exacting teacher of self-reliance and courage. That perhaps is why, in the face of economic storms, distress signals are not to-day flying from the masthead of every vessel in the Gloucester fishing fleet.

But if the Gloucestermen will ask nothing for themselves, there are business men in the old port who see its commercial life threatened, and are demanding that something be done.

Representative A. Pitatt Andrew, prompted by those business men, has asked aid of the Reconstruction Finance Corporation. If that aid is forthcoming, Gloucester folk say, the fleet will continue to adventure on the fishing banks.

If it is not, and if conditions fail to improve, it is believed to be only a matter of a few months before material for outfitting will be lacking and virtually every vessel now sailing out of Gloucester will be tied up in port.

Recently vessels have returned from trips of six to ten days on the Banks heavily laden with marketable fish, but the crews received nothing for their labor. In some other instances the men received as little as 75 cents each.

Co-operative Plan.

Fishing as prosecuted out of Gloucester is a co-operative enterprise. In most cases a quarter of the gross proceeds goes to the vessel. Then, after expenses have been deducted the balance is divided among the crew.

A fair example of conditions facing the fishermen is represented by the schooner Gertrude L. Thebaud, one of the newest and best equipped vessels of the fleet. During her last 13 trips to the fishing grounds, she brought in 718,601 pounds of fish, largely cod and haddock, for which she received only $13,506. Five of those trips were entirely devoid of profit, but on the basis of the other eight trips her crew earned slightly more than a dollar a day for a five-month period.

Captain Ben Pine, the Thibaud's managing owner and famous as her skipper in several international sailing contests wit hthe Canadian champion Bluenose had this to say:

"Unless conditions improve, I see no chance of keeping vessels going much longer than the first of April. I know of only one Gloucester vessel that broke even during the past year."

IN DAYS GONE BY

Items Taken From Old Fyles of The Examiner.

DECEMBER 28, 1922

A car load of grain for Northern Ontario fire sufferers was shipped recently from Fraserville, a gift from that community and district ....At to-day's luncheon, local Rotarians were urged to vote for the purchase of Armour Hill for a memorial park.

DECEMBER 28, 1912

Two Peterborough men to-day were fined $20 and costs for being drunk in Chemong Christmas Eve. Chemong being a local option district....Some of the things the new district health officer, Dr. Clinton, must report on are: Public institutions, school conditions, private cases, meat trade, streets and lanes, vacant lots, ponds, etc.

DECEMBER 28, 1902

Having accepted a position in the American Cereal Co., T. H. G. Denne will retire from his flour and feed business to be succeeded there by his brother, Roland Denne.... W. H. Foord, former president of Little Lake Cemetery here, has been appointed president of Mount Pleasant Cemetery, Toronto.

A THOUGHT

"He that would have cake cut out ff the wheat must tarry the grinding."—Shakespeare.

Remember—Sir Isaac Newton, a great scientist considered patience necessary to success.

Quotations For To-Day

A book is a friend whose face is constantly changing. If you read it when you are recovering from an illness, and return to it years after, it is changed surely, with the change in yourself.

—Andrew Lang.

MURDER IN EDEN

By Charles Winfield Smith.

Jere Kane, student of criminology, returning to the United States from a vacation in Hawaii, meets Ben MacQuarrie, an old detective friend, in Los Angeles, where police chiefs are in convention. They take dinner together, and are joined by Chief Lee of Los Angeles. As they dine in a fashionable resort Chief Lee points out some of the screen celebrities in attendance, among them one Nanette LeRoi, Hollywood's newest star, recently "discovered" by Richard Bailey, noted director. While eating, Chief Lee is called to the phone. He returns, asks Kane and MacQuarrie to take a ride with him, and they all three drive out to Hollywood, where, in a fashionable bungalow, they find the body of Bailey, a gaping wound in his head, on the floor of the living room.

(NOW GO ON WITH THE STORY)

(Continued from yesterday.)

CHAPTER 2

Kane surveyed the scene with critical eye. The room was furnished as are so many homes in that particular section of the country, in the mode of the early Spanish settlers. The only article of Anglican style was a large sectional bookcase. It was from the top shelf that the books and papers had been pulled. The others were arranged, with the immaculate neatness characteristic of a woman's care.

The glass had been broken from the cover of the upper shelf. While Chief Lee busied himself with a superficial examination of the body Kane went to the bookcase. He tried all the covers and ascertained that none of them was locked.

Slowly, he wandered about the den, pausing to gaze at the table and its disordered contents. Wrapping his hand in his handkerchief to prevent the impression of his fingerprints on anything, he leaned over and smelled the decanter and the liquid it contained. A wry grimace told a story of a very bad quality of moonshine whisky. He carefully studied the glasses.

Apparently satisfied with what he found there, he moved on. Large French windows opened out onto a small balcony, from which one could have a sweeping view of the city below. There was a huge fireplace, but it was equipped with gas logs. On the mantel above were several pictures of women whom he recognized as motion picture stars. A photograph of Nanette LeRoi, elaborately framed, held the place of honor.

Chief Lee, finished with his examination of the body, scrambled to his feet. He was about to address the old houseman when his eyes fell on Jere Kane. There was something about the amateur detective's puzzled attitude which hushed the words on his lips.

John Lee watched him quizzically. What was it about Nanette LeRoi's photograph that so attracted this man? Of course he knew that every man in Hollywood had, so to speak, lost his head over this newcomer, but Kane had only seen her once, and then from a distance, and surely he was not the type to become infatuated by a photograph.

But as the police official watched the other he wondered just what kind of man Kane was. He looked out of place here in this shambles.

Slowly, he took in the other. He saw a man just reaching the prime of life, a slender, muscular man who undoubtedly in his younger days had made life miserable for those who came up against him in sports competition. Kane's dark hair was just beginning to show gray at the temples. His bronzed, smooth-shaven features were finely molded and he wore clothes like a matinee idol.

"He ought to be in the movies," the chief muttered. Aloud, he said: "That's a remarkable study of Miss LeRoi, isn't it?"

Kane started and turned guiltily toward the others. "Yes," quickly, "but that isn't what puzzles me."

Lee and Ben MacQuarrie exchanged amused smiles. The latter chided, "Oh, come, come, Kane, there is work to do."

"Yes, I know," Kane smiled. He glanced at the photograph again, then: "I've seen that girl somewhere."

"Of course you have." Lee laughed boisterously. "I expect the newspapers have printed more pictures of Nanette LeRoi in the past six months than any other woman in America."

"I don't doubt it," the other returned, "but you forget that I left America almost a year ago and since have been to the most out-of-the-way places in the world that I could find."

"Aw, Jere, you probably saw her in some Paris music hall," Inspector MacQuarrie put in. "They tell me she's from France."

"Perhaps," with a shrug, and for the moment he dismissed Nanette LeRoi from his thoughts. "What about the wound, chief?"

The police official gazed thoughtfully at the body for an instant. Finally: "He must have been shot at close range. But I don't find any powder burns."

Kane pursed his lips and gazed at the floor. "Or it might have been done by a remarkably good marksman," he offered thoughtfully.

"I can't quite make it out," Lee said doubtfully. "He got in a fight here with an intruder and then backs away and gets a wound in the temple like that. It's like you suggested, Kane, whoever did it must have been a crack shot."

Kane knelt beside the body. Carefully he examined the wound. When he had finished he got to his feet and—

"Remarkable," eagerly, "we're in luck!"

Lee shot a questioning look at him.

"Don't you see?" Kane exclaimed. "The bullet is still there—"

"But," the chief remarked drily "What good is a bullet going to do if we have no gun to fit it to?"

"Well taken," the other muttered.

Throughout this colloquy Chivington had stood in the door staring at the scene with fear-lit eyes. His face was white and his lips were taut.

Now, Chief Lee whipped around to him and demanded gruffly:

"Who did this, Chivington?"

The old man started and shuddered. "I—I don't know, sir," he stammered. "I—I found the master there when I came home tonight."

He buried his ace in his hands as if to shut out the scene. Kane watched him closely.

"When you came home?" John Lee prompted.

"Yes, sir," haltingly. "This was my afternoon out, sir. The master always gave me Saturday afternoon off. I went down to Santa Monica for a plunge in the ocean—I enjoy the surf very much, sir. It is very invigorating especially to one so old as I am—"

"Never mind the health talks, Chivington," the chief stopped him.

"Well, sir, I had planned to remain at the beach over night, but I knew that the master was having some guests and I thought he might need me—"

"Some guests!"

"Yes, sir. He said there would be two ladies and a gentleman, but he did not tell me who they were. That was quite strange, too, for he usually tells me who his guests are."

"Well," rudely, "go on."

"All afternoon I worried so much I could not enjoy my swim. The master is so helpless, sir. I have to watch over him like a child—"

"Oh, yeah?" with a snort. "A man with a reputation like him as helpless as a child?"

Chivington shrugged his shoulders hopelessly. "I left the beach at about 8 o'clock, sir," he said abjectly. "I came home by trolley and when I reached here I let myself in at the rear. I thought it strange that I did not hear anyone in the house—and then I found him."

The police official was about to make some caustic remark when the screaming siren of a police car sounded shrilly outside. Chivington started and gazed wildly about. Lee directed him to admit the newcomers.

Presently, three men followed the old man into the room. A group of younger men trooped behind. Identifying themselves as reporters they bombarded the chief with questions.

"Just a minute, fellows," he shouted, holding up his hands for silence. "You can see what's happened. It's Richard Bailey. Take a look at the room and you can see what's happened."

"He's surprised a burglar and got shot for his trouble," one of them snorted. "I've always said that if I ever get held up I'd tell the bandit to help himself and—"

"Aw, shut up, Tiny," another of the news gatherers snarled, "and let's get the dope here."

"There've been a lot of prowlers in Hollywood lately, haven't there, chief?" another of the reporters demanded.

"Yes," reluctantly, "but we're doing everything in our power to wipe out that evil. I'm doubling the police detail in Hollywood tonight."

And with that the reporters made a dash for the telephone and after telephoning their stories to their papers left the house.

Jere Kane watched this little scene with something of a trace of amusement. It reminded him of days long ago, before an almost forgotten aunt had died and left him her sole heir, to the tune of several million dollars.

Lee turned to introduce Kane and MacQuarrie. Two of the men who had been admitted were detectives, the other, a wizened little man with keen eyes and a determined mouth, was identified as the police surgeon and deputy coroner.

He immediately set to work over the body. Kane watched him intently, forgetting for the moment there was anyone else in the room. Presently, the doctor completed his task and arose wiping his hands on a large handkerchief.

"He's been dead for about an hour," he announced. "The strange part of it is that rigor mortis has already set in."

Kane glanced at the picture of Nanette LeRoi and then consulted his watch.

(To be continued.)

Accounts Approved By Lakefield Council

LAKEFIELD, Dec. 28 (Examiner Correspondence).—The Council met at a statutory meeting held in the council chamber with Reeve Tanner, Councillors Botterill, Hill, Hull and Madill present.

On motion of Councillors Hill and Botterill, the tax bill of W. Hillman was corrected by deducting $1.20 error. The finance committee recommended payment of the accounts for $1,777.87.

A by-law, No. 722, to provide for the election of Reeve, Councillors, School Trustees and Hydro Electric Commission, for the village of Lakefield for the year 1933 received its several readings, was passed and the Reeve and Council authorized to sign and seal the same.

A by-law, No, 723, to authorize the corporation to enter into an agreement dated November 1, 1932, for transferring to the Hydro Electric Power Commission of Ontario, certain electric plant situated within the township of Smith, in the county of Peterborough, received its several readings, was passed and the reeve and clerk authorized to sign and seal the same.

Moved by Councillors Hill and Hull: "That all licenses and rents outstanding for 1932 be collected at once. Carried.

The treasurer's statement of receipts and expenditures was presented and on motion of Councillors Botterill-Hill was adopted and the Clerk authorized to have necessary copies published.

Messrs. Burrows and C. Armstrong were a delegation from the Canadian Legion requesting the cooperation of the Council in the steps being taken to raise a Christmas community fund for sending hampers with clothing etc., to those in need. Moved by Councillors Hill and Hull: That Councillor Madill be appointed to represent the municipality on the general committee re Christmas cheer for the needy, with power to act.

OVERCOME BY GAS

WINDSOR.—Five persons were overcome by coal gas here to-day, all eventually recovered after firemen had worked over them for some time. They were: Mr. and Mrs. J. A. Vick; their son, Borland; Mrs. Clare Carvell, Chicago, and her 4-year-old son.

Toronto General Tone Holds Firm—Light Declines on Standard

TO-DAY'S QUOTATIONS

QUOTATIONS COMPLETE

Toronto Stocks
BIGGAR & CRAWFORD

	High	Low	2.30
Con. Bake	2½-3	..	..
Br. Am. Oil	8	..	..
Bell Tel.	92	90¾	92
Can. Cem.	2⅞	..	..
C. P. R.	15½	15½	15½
Can. Dredge	13½b	..	..
Can. Oil	9¾b	..	..
Dom. Stores	16½-17	..	..
Ford	6¼	..	..
Can. Gyproc	2b	..	..
Walk. G. & W.	5¾	..	..
Int. Nickel	8¾	8⅝	8¾
Int. Util "A"	6b	..	..
Imp. Oil	8½	8¾	8¾
Laura S.	38½	..	..
Loblaw	11¼-½	..	..
Mont. L. & P.	30¾b	..	..
McC. Frontenac	8b	..	..
Page ersey	48	..	..
Power Corp.	7b	..	..
Photo Eng.	9¼-¾	..	..
Int. Pete.	11¼-½	..	..
Sup. Petro.	12½-13	..	..
Steel of Can.	16½b	..	..
Brazilian	9⅝	9⅜	9½

WHEAT.

Chicago.	Dec.	May
Open	42½	43½
Close	43	44

Winnipeg.	Dec.	May	July
Open	40½	41⅞	42⅞
Close	40⅞	42¼	43¼

Liverpool.

Due ½ to ⅜ lower
Open ⅝ to ¾ lower
Close ⅝ to ⅝ lower

Toronto Mining
BIGGAR & CRAWFORD

	High	Low	2.30
Ajax	66-75	..	..
Dome	1415	1400	1415
Falconbridge	210	200	200
Hollinger	565	555	565
Howey	70	68	69
Hudson Bay	290	..	..
Int. Nickel	865-75	..	..
Kirk. Lake	31½	..	..
Lake Shore	3385	3360	3360
McIntyre	2350	2295	2300
Mining Corp.	134	125	134
Nipissing	115	110	115
Noranda	1950	1880	1950
Pend Oreille	51-5	..	..
Sher. Gord.	37	..	..
Siscoe	130	122	124
Sudbury Basin	87	..	..
Sylvanite	78	78	78
Teck-ughes	395	390	394
Vipond	20	..	..
Ventures	85	80	81
Wright-Harg.	382	365	376

New York Stocks
BIGGAR & CRAWFORD

	High	Low	2.30
Atchison	39½	36⅝	39¼
Allied Chem.	82¼	78½	82¼
Amer. Can.	55	52⅝	52⅝
Am. Smelt. A.	11¼	..	..
Am. & For. Pow.	6⅛	..	..
Am Tel & Tel.	104¼	101¼	103½
Am. Roll. Mills.	7½	6⅞	7½
Anaconda Copper	5⅝	5½	5⅝
Balt. and Ohio.	8	7⅜	7½
Beth. Steel	13	12½	13¼
Col. Gas.	15⅞	15½	15⅝
Con. Gas.	58½	57¼	58¼
Dupont	37	35⅞	36⅝
Freeport Texas	24	..	..
Gen. Elec.	15¼	14⅜	14⅝
Gen. Motors	13¼	12¾	12¼
Gillette	18	17½	18
Houston Oil	13¼	..	..
Hudson Motors	4⅞	..	..
Int. Nickel	7⅞	7⅝	7⅞
Int. Tel & Tel.	6	5¾	5¾
Mack Truck	10⅝	..	..
Mont. Ward	13	12¼	12⅝
Nash Motors	13¼	13¼	13¼
N. Y. Central	17¼	14½	16⅝
North American	28¼	27½	28¼
Penns.	14	12⅝	13½
Radio Corp.	4¼	3⅞	4¼
Royal Dutch	19⅝	..	..
Sears Roebuck	19	18¼	19
South. Pacific	15½	13⅜	14⅞
Stand. Brands	14⅞	14¼	14⅝
Std. Oil N.Y.	6⅞	6⅝	6⅞
Studebaker	4⅛	4	4
Texas Gulf	21⅜	21½	21⅜
Union Pacific	69½	66¼	68
U.S. Steel	27	25¼	25⅞
Vanadium Corp.	11½	..	..
Western Elec.	27½	25⅛	26⅜
Woolworth	35⅞	35½	35⅞
Yellow Cab.	2⅞	..	..
John I. Case	40¼	37½	39¼
Johns Manville	19⅝	19¼	19⅝

Five Rum-Runners Fined By U.S. Court

PROVIDENCE, R.I., December 28 (C.P.). — Five of eight members of the crew of the British motor-boat Gamecock, captured off Gogge-shall Lede on March 29 last, with 1,600 sacks of liquor on board, pleaded guilty before Federal Judge Ira Lloyd Letts to-day to charges of transporting and possessing liquor.

Oland Kent, of Liverpool, N.S. engineer of the Gamecock, was fined $400. Robert Walters and Harris Walters, both of La Have, N.S., and Green Stoddard and Bruce Nickerson, both of Yarmouth, N.S., crew members, each was fined $250.

Three other members of the crew, including the captain, all under indictment, have not yet pleaded and according to their Attorney, Joseph E. Fitzpatrick, counsel for the five appearing in court to-day, will appear some day next week.

Claim College Boys Getting All The Jobs

LONDON, December 28 (C. P. Cable). — "Canadian college boys are getting all the jobs and knocking the real working men out," declared one of two men in Tower Bridge Police Court to-day facing charges of having stowed away from Halifax to England on the steamer Aurania.

Asked by the magistrate why they had left Canada in such a fashion, John Kavanagh and James Duncan replied that there had been no employment for them in Canada, and held the main reason for that condition was employment of college boys who did not need the work so badly as ordinary laborers. Kavanagh had been in Canada for seven years and Duncan five.

The men were remanded.

PROBE REOPENED IN SUICIDE CASE

Police Experts Seek Missing Shell From Gun Found Beside Victim.

TWO SHOTS FIRED.

DETROIT, Dec. 28 (C.P.).—Investigation of the apparent suicide of Arthur Morley Kugeman, son of a prominent New York family, closed last week by police, was re-opened to-day upon the report of a police firearms expert.

William Cavers, the expert, reported that one of the two bullet wounds found in Kugeman's body must have been inflicted elsewhere than in the dressing-room where his body was found. He said he based his conclusion on the fact that the Luger pistol which was found near Kugemans body was discharged at least twice, but that traces of only one bullet could be found in the dressing-room.

W. Gomer Krise, assistant prosecuting attorney, said he would order investigators to search the Kugeman home in Grosse Pointe Farms in an effort to find bullet marks other than those in the dressing-room.

Krise emphasized that "there has been nothing to show that Kugeman did not end his own life," but said the investigation will be continued in an effort to clear up the mystery of the missing shells and bullets and the lack of bullet marks.

CHICAGO GRAIN.

CHICAGO, Dec. 28 (C.P.).—Stop-loss selling tumbled wheat to-day to new all-time low record prices for May and July deliveries in Chicago. Quotations on March wheat contracts at Liverpool had earlier to-day fallen to the bottom-most point ever reached by futures in Great Britain. Argentine wheat was reported as urgently pressing for an outlet. Opening ¼-½ down, Chicago wheat futures went lower afterward. Corn started unchanged to 3-8 off and continued to sag.

CHICAGO, Dec. 28.—(AP)—Abundant offerings of grain in the world markets depressed prices in Canada, Argentina, England and the United States today. On the Chicago Board of Trade wheat futures for May and July reached bottom for the season at 43¼ and 43½ cents a bushel respectively, but rebounded soon to yesterday's levels.

Corn, oats and rye fell with wheat, contracts for May and July delivery all hitting new low ground for this season.

The situation was blamed on distress selling by Argentina and Canada in European markets.

WINNIPEG WHEAT

WINNIPEG, Dec. 28. — (CP) — Wheat prices opened unchanged to a small fraction lower today, with spreaders apparently selling Winnipeg futures against purchases in Chicago. Shortly after opening, however, it became evident a moderate export business had been worked overnight from both seaboards with the result prices came back to record gains of about ½c, which for the balance of the first hour were well held.

At mid-session December was quoted at 40¾; May at 42¼ and July at 43¾.

Most of the export business was worked from the Pacific coast, presumably to the Orient. A little buying at the start for Mills was also mentioned. Trading at times was fairly active and the feeling towards the market generally was friendly.

FOREIGN EXCHANGE

NEW YORK, Dec. 28. — (AP) — Prime commercial paper 1¼ percent; foreign exchange steady, demand rates; Great Britain 3.32⅞; France 3.90 3-16; Italy 5.11 5-8; Germany 23.82; Canada 88.56¼.

EXCHANGE RATES

Exchange rates at noon today were; Pound sterling in Montreal $3.75⅛; U. S. dollar in Montreal, 1.12¾; pound sterling in New York 3.33; Canadian dollar in New York 88⅝.

NEW RUSH MADE INTO OLD FIELD

Over 150 Gold Claims Staked in Cariboo District of British Columbia.

SHOWINGS FAVORABLE.

VICTORIA, Dec. 28 (C.P.)—What may develop into a gold rush of major importance is underway to the historic old mining locality between Cottonwood and Bakerville in the Cariboo district of British Columbia. More than 150 claims have been located within the past two or three weeks and Gold Commissioner J. P. Scarlett at Bakerville has reported that such is the activity that the land upon which the mining office stands, and the cemetery at Bakerville, have been staked. The staking are mostly quartz although many placer claims have been recorded, and leases staked out.

Favorable showing of the Cariboo gold quartz mine at Jack of Clubs Lake, the bonding by New York interests of other lode properties and the possibilities of Burns Mountain have led to a period of intensive activity that has increased with the coming of the snow. There is a likelihood, it is stated, of a stampede taking place to the hills of the Cariboo in the Spring.

The richness of the Jack of Clubs Lake area has drawn attention to the fact that both above and below that lake the creeks which were worked in earlier time yielded almost fabulous sums, indicating that the source of all the gold was not confined to a small but rich section, but was spread over a considerable territory.

CAR INSURANCE RATE MAY RISE

Quebec Secretary Says Accidents More Numerous, Costly Than in Ontario.

QUOTES FIGURES.

QUEBEC, Dec. 28 (C.P.). — Reports that automobile insurance rates in the Province of Quebec would be raised early in the New Year received support to-day from J. E. Renaud, secretary of the Quebec Automobile Club and the Provincial Motor League.

"Motorists in the Province of Quebec need feel no surprise if the underwriters, while treating Ontario favorably, increase automobile insurance rates in this province," he said. "Quebec not only has proportionately many more accidents annually than her sister province, but the amounts of automobile insurance claims, both for public liability and property damage, are considerably higher in Quebec than in Ontario.

"Per 1,000 motor cars figuring in accidents last year, the average number of claims for damage was 54.7 for Quebec and only 29.32 for Ontario. Public liability automobile claim rates were on an average $310 for Quebec and only $229 for Ontario. As for property damage, Ontario's figures were but $38.73, while Quebec claims averaged $51.17," he said.

Will Contest Seat Hydro Commission

(Special to Examiner

LINDSAY, Dec. 28.—Although a big slate was nominated for the different departments of Lindsay's municipal government at Monday night's nomination meeting, only a sufficient number qualified last night to make up the council for the coming year. The following will be the personnel of the new council: Mayor, Frank Armstrong; reeve, James B. Begg; deputy reeve, Percy Pogue; alderman, Dr. Hugh Logan, C. G. Frost, John Baker, D. E. Morrison, J. G. Wenman, John O'Reilly and C. Ferguson, Stuart Flavelle was elected by acclamation as a member of the Board of Water Commissioners. There will be a contest for the local Hydro Commission, the following having qualified, with two to be elected: F. R. Gregory, John McCrae, P. Pickering and K. Gregory. The electors will also vote on a by-law to appoint a utilities, which if carried, will do away with the Water Board and Hydro Commission.

Ex-Mayor D. J. McLean has been appointed local issuer of Motor Vehicle Licenses, etc., by the Provincial Government, the former incumbent of that position (W. E. Agnew, clerk of the township of Ops) having resigned.

FOUR PERSONS INJURED AS CAR AND TAXI MEET

LONDON, Ont., Dec. 28. (CP)—Four persons were injured, one seriously, in a head-on collision between two automobiles near Wardsville today. Mrs. Edith Howe, London, is in a serious condition, suffering from internal injuries, fractured ribs, lacerated knee and bruises. Miss May Morris, London, was injured about the head and legs. Mr. and Mrs. Jessie Book, Detroit, were both cut and bruised.

The accident occurred when a taxicab driven by Roy Mulcahy, London, and the Book car met.

Livestock-Produce Quotations

TORONTO PRODUCE.

TORONTO, Dec. 26.— (C.P.) — The following quotations on produce delivered at Toronto were supplied by the United Farmers' Co-operative Co. to-day: Eggs, extras, doz. 28c; eggs, firsts, doz. 24c; eggs, seconds, doz. (cracked), 15c; pullet extras, doz. 19c; cream, No. 1, lb. (f.o.b.) 20c; cream, No. 1, lb. (off truck) 20c; butter, No. 1, solids, lb. 21¼cv; potatoes, per bag, 65c.

FRUITS AND VEGETABLES.

TORONTO, Dec. 28 (C.P.).—The following wholesale prices on fruits and vegetables were supplied by White and Co. to-day:

Domestic fruits—MacIntosh Reds, No. 1, per bushel, $1.50 to $1.75; MacIntosh Reds, No. 2, per bushel, $1 to $1.25; Spies, No. 1, per bushel, $1 to $1.25; Spies, No. 2, per bushel, 75c to 85c.

Imported fruits—Texas grapefruit per case, $4.75 to $5.25; California oranges, per case, $4.25 to $4.75.

Domestic vegetables—Beets, 11-qt. basket, 20c; carrots, 11-qt. basket, 20c; green onions, per doz., 15c to 20c; cabbage, per doz. 30c to 35c; hothouse tomatoes, per lb. 18c to 22c; brussel sprouts, per qt. box 10c.

TORONTO CATTLE.

TORONTO, Dec. 28. — (C.P.) — Trading on the Toronto livestock market was fairly slow at the opening with early sales mostly to small buyers. Cattle trade was slow; calves steady; hogs unsettled; lambs steady; sheep scarce.

Receipts were: Cattle 880; calves 110; hogs 900; sheep and lambs 150.

Quotations as suplied by the Dominion livestock branch:

Steers up to 1,050 lbs—Good and choice $4.00 to $4.30; medum $3.50 to $4.00; common $3.00 to $3.25.

Steers over 1,050 lbs.—Good and choice $4.0 0to $4.30; medium $3.50 to $4.00; common $3.00 to $3.25.

Heifers—Good and choice $4.00 to $4.25; medium $3.50 to $4.00; common $3.00 to $3.25.

Fed calves—Good $6.00 to $6.50; medium $4.50 to $5.50.

Cows—Good $2.50 to $3.00; medium $2.25 to $2.50; common $2.00 to $2.25.

Canners and cutters—75c to $1.50.

Bulls—Good $2.00 to $2.50; common $1.25 to $1.75.

Stocker and feeder steers—Good $3.25 to $3.50; common $2.00 to $3.00.

Milkers and sringers—$20.00 to $40.00.

Veal calves— Good and choice $6.00 to $7.00; common and medium $3.50 to $5.50.

Grassers—None.

Hogs—No quotations.

Ewe and wether lambs— Good $5.50 to $5.75; heavies $4.00 to $4.50; bucks, $4.00 to $5.00; culls $3.50 to $5.00.

Light sheep—Good 2.00; heavies, $1.50; culls, 50c. to $1.00.

TORONTO CHEESE.

TORONTO, Dec. 28 (C.P.).—The Toronto wholesale cheese market was steady to-day, with dealers buying large, colored, paraffined and government grades at 9¾c.

Wholesalers offered cheese to retailers at the following prices: New, large 11c; twins 11¼c; triplets 11½c. Old, large 17½c; twins 17¾c; triplets 18c; medium, large 15c; twins 15¼c; triplets 15½c.

U.S. Report Ready Upon Coal Tariff

WASHINGTON, December 28 (C.P.). — U.S. Attorney-General Mitchell completed to-day and will forward immediately to the Treasury Department an opinion on whether coal imported from Canada, Germany, and Great Britain should be taxed.

The decision is expected to be made public later in the day.

At present coal imported from those countries is coming in without the tax being collected, but the quantities are being recorded in case the Attorney-General finds the tax may be imposed.

Originally, under terms of the revenue law of last session of Congress, Canada was exempt from the tax because that country imported more coal from the United States than it shipped here.

Old Sioux Warrior Joins Great Spirit

RED KING, Minn., Dec. 28.—(AP)—The tom toms are stilled—Indian John, 120 year old Sioux, who was reared to the tune of the war drums and the battle cries of his ancestors, has joined the "Great Spirit."

The aged Sioux, whose tribal name was Tukancanhbeska, which meant "Hooping Stone," born during the war of 1812, friends assert, on the present site of Red Wing, died at his home yesterday on Prairie Island, in the Mississippi river bottoms near here.

The beat of the war drums—the call of the tribe to battle—summoned Indian John numerous times in his early manhood to repel the invasions of the white man. More than one "pale face" scalp hung from his belt, members of the tribe assert.

PROBING DEATH.

TORONTO. — Police are investigating the death of Gordon Scott, 30, who died following an altercation at a Christmas night party. Scott was rushed to hospital suffering from head injuries, and died early to-day.

COURT UPHOLDS INDIAN ACTION

Tribe Urges Roman Catholic Church Built on Reserve be Vacated.

COUNCIL NOT CONSULTED.

PRINCE ALBERT, Sask., Dec. 28 (C.P.)—Court action by Frank Papwee, chief of the Mistawasis Reserve Indians, to restrain the Rt. Rev. J. H. Prud'homme, Roman Catholic Bishop of Saskatchewan; Rev. Patrice Beaudry, of Aldina, and Le Corporation Episcopale Catholique Romaine de Prince Albert, from using or occupying a church building erected on the Mistawasis Reserve, and to have defendants named as trespassers, has been upheld in Court of King's Bench in a judgment handed down by Mr. Justice Donald Maclean.

The action was taken when a Roman Catholic church was built on the Reserve without the consent of a majority of the Indian tribe. Defendants had obtained permission from the Superintendent of Indian Affairs to build the church but the judgment pointed out that this, according to the Indian Act, was not suffieient, for under that convenion no portion of Indian land can be alienated, leased or released in any way without consent of council of the band summoned to consider the question.

Damages were set by the judge at $100.

The court action concluded a dispute which had been raging on the Indian Reserve for the last three years.

Mistawasis Reserve is about 45 miles west of Prince Albert.

REINDEER HERD NEARING CANADA

On Journey Over 3 Years, Animals Are Destined for Eskimo Food.

GOVERNMENT CONTRACT.

OTTAWA, Dec. 28 (C.P.).—Somewhere up on the frozen wastes of Alaska a great herd of reindeer is approaching the Canadian border.

Destined to provide food and clothing for starving Eskimos at the mouth of the Mackenzie River, North-West Territories, it has been moving slowly, day after day, for more than three years.

It is expected to reach Kittigazuit early in the New Year, and when it arrives the Canadian Government will pay $195,000 to Lomen Reindeer Corporation.

The Government contracted with the Lomen brothers, Alaska's "reindeer kings," for a herd of 3,000, in 1929. In the fall of that year Andrew Bahr, veteran herder, started the antlered animals far up in Alaska. He was assisted by four Laplanders and six Eskimos.

They plodded along, sometimes unheard of for months, and continued travelling even in 70-below-zero weather. When last reported this year the number had increased to more than 3,500. Soon the herd will reach the Mackenzie River, and a trip across the ice will end the journey at Kittigazuit. Three Lapp families are there ready to take charge of the reindeer as soon as the strange journey is completed.

WORKING OUT DEBTS

BATTLE CREEK, Mich.—R. J. Corlett and Sons, coal and lumber dealers, have a new building and a whole lot fewer unpaid bills on their books. Customers with unpaid bills were permitted to work them out wrecking the old plant and building the new. Some new customers even established credit that way.

ADVERSITY NEEDED

OKLAHOMA CITY.— What the young man of to-day needs, in the opinion of Dennis Flynn, Oklahoma territorial delegate to Congress prior to statehood, is regular doses of adversity, taken on the chin. He compares opportunites of 1933 to those of 1889, when part of Oklahoma territory was opened to white settlement.

MARLBANK HALL BURNS.

KINGSTON. — Fire, thought to have been caused by overheated furnace pipes, completely destroyed the Community Hall at Marlbank, near Deseronto. The loss was placed at $7,000, partly covered by insurance.

Liner Brings U. S. British Gold

NEW YORK, December 28 (C.P.). — The steamer Majestic brought to New York to-day a $15,000,000 shipment of British gold, representing another instalment on Great Britain's December 15 debt payment to the United States. The gold was consigned to the Federal Reserve Bank.

The same ship also brought from Cherbourg $2,500,000 in French gold, said to represent a private transaction.

Market Closing On All Exchanges

WALL STREET.

NEW YORK, Dec. 28.—(A.P.) — Stocks continued firm in the late trading to-day, rails holding gains of about 1 to 2 points. New York Central, Union Pacific and Santa Fe were strong. Southern Pacific and Pennsylvania were about a point higher. The main body of industrial stocks were fractionally higher, with American Telephone, American Tobacco B, North American and Corn Products up 1 or more. General Motors was an exception to the trend, dropping a sizeable fractional. Transfers totalled about 1,400,000 shares.

TORONTO EXCHANGE

TORONTO, Dec. 28. (CP)—The Toronto Stock Exchange listings closed to-day around low figures and with fractional losses showing on the board. The improved tone that developed in the Wall Street during the afternoon failed to budge the local listings. Part of the local sluggishness was due to the rise in the Canadian dollar, which kept the Canadian quotations from moving ahead at the same rate as the New York prices.

Both International Pete and Imperial Oil were down fractionally to-day, the former to 11⅞ and Imperial to 8¼ while British American held firm at 8. Interlisted shares were a little firmer, Brazilian at 9⅜, C.P.R. at 15½ and Nickel at 8⅜ while Ford weakened to 6⅛.

In the Utilities both Union Gas and Bell Telephone were stronger, and among the steel shares Page Hersey, Standard Steel and Steel of Canada showed to advantage with fair gains.

STANDARD EXCHANGE

TORONTO, Dec. 28. (CP).—The advances recorded in the Standard Mining market in the last two days were well held at the close to-day. There were a few recessions from the top but the net gains were substantial. Profit-taking on the rise has not been a factor except in Siscoe which, following a jump to 1.30, met with heavy selling. Howey closed at 123 up 4 points.

The high-priced gold shares became quite active. Hollinger advanced to 5.65, Dome to 14.15, McIntyre to $23 while Lake Shore held at 33.75, and Teck Hughes and Wright Hargreaves closed with gains of seven, and 16, respectively.

Eldorado continued strong to a close at 1.40 for a gain of four points. Most of the copper shares moved ahead. Noranda gained more than half a dollar and Nickel about 30.

MONTREAL EXCHANGE

MONTREAL, Dec. 28. — (CP) — Market leaders were steady on the Montreal Stock Exchange today as gains and losses were about evenly divided in quiet trading.

International Nickel closed ¼ higher at 8¾, Brazilian at 9½ and Montreal Power at 30¾ each picked up 1-8. Canadian Pacific at 15½, and Shawinigan at 9 7-8 were unchanged.

Royal Bank moved up 1½ to 132½. Canada Wire and Cable B was ¾ higher at 8¾. Canadian Industrial Alcohol B was up ¼ at 1½.

Montreal Loan, an inactive, slumped 6 to 43½. Canada Cement preferred was down 3-8 at 16 1-8, and National Breweries eased ½ to 15¼.

Hold-Up Costs Pair Two Years, 10 Lashes

PEMBROKE, Ont., Dec. 28.—Sentences of two and a half years in penitentiary with 10 lashes, were meted out to Lawrence Gareau and Alvin Donahue, found guilty on a charge of armed holdup. Boyd Anderson, driver of the car for the party, was sentenced to two years and five lashes, receiving the lighter sentence as he did not take part in the actual robbery.

The charges arose from the armed holdup of Charles Moss, postmaster at Alice, Ont., on October 30 last.

Pros.-Amateurs Play For Charity Cause

TORONTO, Dec. 28—(CP)—Amateur and professional hockey players are to be allowed to play together at last—but only in a "practice" game to which no admission will be charged. Amateur officials today gave authority for the game which will see Toronto Maple Leaf professional team pitted against four senior Ontario Hockey Association teams for charity on January 21.

Admission will be by ticket which can only beobtained by donations of clothing for the poor. The world champions will play four short periods, taking on Toronto Nationals, Allan Cup holders, Mariboros, University of Toronto and Niagara Falls.

United States Wins In Melbourne Series

MELBOURNE, Australia, Dec. 28. —(AP)—The United States won its tennis series with Australia eight contests to four when the American youngsters took three of the four matches contested today.

Vivian McGrath, 16-year-old star, won the Australian victory, defeating Gledhill 6-3, 6-3.

Cowboy in Kilts, New Lauder Role

AMARILLO, Tex., Dec. 28. (A.P.—"A cowboy in kilts" is the newst role of Sir Harry Lauder. The Scottish comedian left Amarillo to-day wearing a cowboy hat.

Robert Pryde, president of the Amarillo Scottish Society, presented the 5-gallon hat, which he described as "the head gear of a race of strong men comparable to the Scot Highlanders."

"This is a rare occasion, when one Scot receives a gift from another—or an American either' the comedian said. "It must have required an extensive subscription. But it shows what my people can do when they amalgamate."

ICE JAMS ARE BEING REDUCED

With Mild Weather Jams in River Are Shoving Down.

WATER LEVEL LOW.

The mild weather of the past three days has done much to decrease the size of the ice jams blocking the bed of the Otonabee River for 17 miles below the city.

Between Campbelltown and Kent's Creek, The Examiner was informed to-day, the ice jams appear to be shoving down. The ice which a week ago was jammed to a height of three and four feet appears to have fallen away and the river is open around its edges at this point.

Mrs. John Coward, whose home overlooks the river at Kent's creek, stated that the warm weather seems to have melted the ice, causing it to loosen and shift slowly down the street. "The jam does not look nearly as bad now," she said.

While the recent warm weather is reducing the size of the jams, the flood danger still exists. The Examiner was reliably informed, since the ice may jam and pack together as it shoves down.

The rainfall on Friday and Saturday averaged nearly an inch over this district, and this along with the melting of the last snow, has increased the flow of the river. Still the water level is being maintained fairly low and the river appears serene.

SEEKS MILLION FOR HEART BALM

Detroit Doctor's Ex-Wife Charges Present Spouse Lured Him Away.

SECRET COURTSHIP.

DETROIT, Dec. 28 (A.P.)—Charges that "flattery and promises" were made by Mrs. Gail Stephens Kinard to induce Dr. Kerwin W. Kinard, Kansas City physician, to divorce his wife and marry her, are contained in the declaration of Mrs. Ann Lee Porter Kinard's $1,000,000 allenation of affections suit filed today in Circuit Court.

Dr. Kinard was divorced on Nov. 11, and within a few days thereafter he married Mrs. Stephens. They now are on a honeymoon trip in Europe. The first Mrs. Kinard is seeking damages from Dr. Kinard's present wife, heiress to a Michigan lumber fortune.

The first Mrs. Kinard, in the declaration to her suit, said that her husband's married life was happy until in October, 1931, when he went to Detroit from Kansas City to attend a college fraternity convention. He returned, she charged, and told her bluntly that he had met his former sweetheart, that she had won his affection, and asked her to divorce him.

The former wife charged Kinard and Mrs. Stephens carried on a secret courtship, and that they met in St. Louis, Chicago, Milwaukee, Detroit and elsewhere.

Insull To Continue His Stay In Greece

ATHENS, Dec. 28.—(AP)—Samuel Insull, liberated yesterday after the courts rejected a petition for his extradition to America, returned today to his hotel from the hospital where he was taken shortly after his arrest several weeks ago.

"Thank God the truth was proved," he exclaimed to a correspondent as he went to luncheon. He said he will remain in Greece indefinitely, living at the hotel for the time being until Mrs. Insull can come down from Paris.

An Add Offer

LONDON, Ont., Dec. 28.—(C. P.)— The Federal Government has made an untimely proposition to the city and it has been turned down. The government wanted to know if the city would make a bid for purchase of an old clock taken out of the customs house tower here three years ago. The clock never worked for years, but the letter from Ottawa doesn't say so.

FORMER U. S. TENNIS CHAMP TAKES HIS LIFE

Malcolm D. Whitman Leaps to Death From Atop Five-storey New York Apartment House.

55 YEARS OF AGE.

NEW YORK, Dec. 28. — (AP) — Malcolm D. Whitman, 55, a member of the textile firm of Lasher and Whitman and former United State tennis champion, committed suicide today by leaping from his penthouse atop a five-story apartment house at 136 East 67th street.

The body landed in the courtyard of an adjoining apartment building. Associates told police Whitman had been suffering from a nervous breakdown.

Malcolm D. Whitman, Sr., was a lawyer in addition to being vice president of the company, his late father, William Whitman, founded and of which his brother William Whitman, Jr., is now president.

He was graduated from Harvard in 1899 and from Harvard law school in 1902. He married Janet A. McCormick who died in 1909. He then married Jennie A. Crocker and later Lucilla de Vescmvi.

SLOAN
FOR
Alderman

Give the South Ward a representative help to lower taxes and thus give the maximum benefit to both the taxpayer and the unemployed by voting for the last name on the ballot,

MAX R. SLOAN

To the Electors of the City of Peterboro

JOSEPH S.
BELL
For
Alderman

My Policy

Brought out by a large number of taxpayers as a candidate for Alderman, I have promised and am committed to a definite platform of rigid economy, with efficiency.

Taxes must be lowered to the citizens' capacity to pay, or disaster will result.

A square deal to all alike. If we cannot give the people work, then no one shall go hungry.

Season's greetings to all.

3d-152.

HYDRO CONTRACT SITUATION EXPLAINED IN BOARD REPORT

Review of Year's Work of Commission Board Given by Chairman Benor.

AT CAMPBELLFORD.

CAMPBELLFORD, Dec. 28 (By Examiner Staff Correspondent). — Bringing to a close the year's work the chairman of the Water and Light Commission Board of the town of Campbellford, Commissioner J. Benor, has issued a statement of the year's activities in that department, which shows just what has been accomplished by the board during a very difficult period.

From the financial standpoint, the board from 1918 to 1924 inclusive gave no grants to the town council. From then on to 1932 grants amounting to $123,000 were given the town as well as all bonds and interests being paid.

To do this the board went behind $11,133, a very serious thing with a $400,000 investment such as the system is. In the years of 1927 and 1928, to make up the grants given, the board went behind $19,060. In 1931 the cost in the light and power department was $18,000 for operation and maintenance. For salaries and wages it cost $14,036 and by the time such items as office supplies, compensation, car allowance, rents, telephone, garage and printing are allowed for, it will be seen that very little money goes back into the system for direct upkeep.

In the meter department a very serious situation is being faced. Dominion law requires the inspection of meters every five years for the protection of the consumer. At the beginning of this year there were 500 meters two years behind inspection, and 140 which are now due for inspection. Many of these meters are old and will require repairing as well as cleaning, which will cost considerable. The work is now under way.

Repairs at Power House

Last year a great deal of work was done at the power house to eliminate hazards and make it more efficient. Parts of the plant were so far below government requirement that in case of accident occurring, the Commission would have been unlimitedly liable. Much of the trouble was from the generator, and the C.G.E. engineers were invited to Campbellford to inspect the plant and advise upon it, which they did. The machine ,after being altered, will now carry town load (under test) without tying in with the Hydro when the other generator is shut down. While the swichboard has been made by no means modern, all undue hazards have been eliminated and it has been made more efficient. This work, through the busines sability of the board, was done for $1,000 under estimate.

During the year the Board has consolidated three service departments under one roof, which now gives the manager a proper check on all supplies, and affords proper accommodation for meters. By having this place for repair work there has been more than enough discarded material salvaged and repaired to more than pay for the money spent on the building, and it also means a saving in rent for $156 a year.

In regard to the Hydro contract, which question came before the public this summer, Commissioner Benor states: "Only after careful study of the old contract with the Hydro made in 1926 for two months only, the correspondence, the minute book, and having interviewed Hydro executive, do I make this statement."

"To say that the change in managers had anything to do with us not selling power to the Hydro is absurd. The Hydro officials who look after this assured me that the matter of discontinuing taking power from Campbellford had been under consideration for some time, and they had mailed a notice to us before they knew of any change in the managership at Campbellford. And even before this the Hydro had paid many of our bills under protest. The last contract Campbellford had with the Hydro was dated in 1926 and ran for a period of two months only. The Hydro are not buying power from us today for two reasons only: First, we had no contract with them to take our power, which of course, was very slack business; and secondly, the Hydro has no use for power, as they have more than they know what to do with."

HASTINGS

Miss Mary Fowlds of Toronto spent Christmas at the home of her parents, Mr. and Mrs. W. M. Fowlds.

Mr. Gerrard Bailey of Montreal spent the holiday at the home of his parents, Mr. and Mrs. A. N. Bailey.

Miss Marie Meagher is spending the holidays at her home in Chrystton.

Mr. Everett Fairman of Belleville is a guest at the home of his parents, Mr. and Mrs. P. Fairman.

Mrs. W. M. Fowlds and son Harry were visitors to Toronto on Friday.

Mr. G. Patterson of the Bank of Toronto staff spent the holiday week-end at his home in Hamilton.

Mr. Earl Fairman of Cochrane is spending his Christmas holidays at the home of his parents, Mr. and Mrs. P. Fairman.

Mr. G. Sine is on his Christmas holidays at his home in Stirling.

Mr. C. M. Baker is spending a few holidays with friends in Windsor.

Mr. Leo English of the Star staff spent Christmas at the home of his parents, Mr. and Mrs. M. English in Peterborough.

Miss Thelma Marshall of Ottawa was a holiday week-end guest at the home of Dr. and Mrs. J. H. Hess.

Mr. and Mrs. A. S. Spooner and daughter Hazel were Christmas visitors to friends in Toronto.

Mr. and Mrs. Allan Young of Toronto spent the week-end at the home of the latter's parents, Mr. and Mrs. H. Dodd.

Mr. W. H. Flatman spent Christmas at the home of Mr. and Mrs. W. Sweet at Campbellford.

Mr. Alex C. Wilson of Toronto spent the Christmas week-end at the home of his parents, Mr. and Mrs. H. B. Wilson.

Mr. and Mrs. E. Hazelwood and family spent the week-end with friends in Omemee.

Miss Leona Lynch of Peterborough is on her vacation at the home of her uncle, Mrs. D. Noonan.

Miss Helen Jones of New Hamburg is on her vacation at the home of her parents, Mr. and Mrs. J. F. Jones.

Mr. Russell Learmouth of Flint, Michigan is a guest at the home of his parents, Mr. and Mrs. W. R. Learmouth.

Miss Francis Jones, R.N., of Toronto is spending a few holidays at the home of her parents, Mr. and Mrs. J. F. Jones.

Mr. and Mrs. James Stevenson spent the holidays at the home of her daughter, Mr. and Mrs. A. Drubacher.

Mr. and Mrs. Durhammel of Toronto are on their vacation at the home of the latter's parents, Mr. and Mrs. W. J. Abbott.

Mr. Fred Wilson of Queen's University, Kingston is spending the holidays at the home of his aunt, Mrs. Annie Fleming.

Mr. John Quinlan of Rochester, N.Y. is the guest of friends in town.

Mr. T. Dodd of the Bank of Toronto staff at Hamilton spent the holidays at the home of his parents, Mr. and Mrs. F. Dodd.

Miss Ruby Tobin of Toronto is a guest at the home of Mr. and Mrs. L. B. Scriver.

Rev. Gordon Duncan of Warkworth, Moderator for St. Andrew's Presbyterian Church presented the congregation with two plush lined collection plates, the gift of Mrs. Rev. D. A. Thomson.

NO ELECTION AT LAKEFIELD

W. J. Webster is the New Member on Council—Election at Madoc Village.

ALSO AT HASTINGS.

LAKEFIELD, Dec. 28. (Examiner Correspondence).—Lakefield's 1932 council was returned to office by acclamation. The council stands as follows:

Reeve—Charles S. Tanner.

Council—J. R. Hill, J. R. Hull, J. W. Botterill and W. J. Webster.

School board—J. W. Ridpath, Dr. J. C. Smith and B. Q. Dench.

Hydro Commissioner — W. J. Charlton.

NO ELECTION FOR MADOC TWP.

MADOC, Dec. 28 (Examiner Correspondence)—In Madoc Township, there will be no election this year, the Reeve and Council of last year being declared elected by acclamation. Reeve, Frank Reynolds. Councillors, James A. Nickle, Arthur Pigden, Ben. Miller and Fred Moorcroft.

In Madoc Village, there will be an election. Walter Whytock and C. F. Aylesworth running for Reeve. For Councillors, four to be elected, the following are named: W. J. Hill, C. M. Wallbridge, Geo. West, D. Blue and J. K. Armstrong.

For trustees, three to be elected—Walter Brett, Robt. O'Riordan, R. Wellman and Wm. Hawthorne.

Frank Smith is elected by acclamation for Hydro Commissioner.

ELECTION AT HASTINGS

HASTINGS, Dec 28. (Examiner Correspondence).—Election for all municipal offices in Hastings for the coming year was assured on Tuesday night when more than the required number qualified.

For Reeve—Dr. J. H. Hess, G. B. Stevenson.

For Councillors—H. Fairman, A. Parker, E. Fleming, T. Perrault, T. Chapman, T. Doherty, S. Hatherly.

For Hydro Commission—A. M. Brooks, W. T. Warner.

WAITRESS FOILS HOLD-UP EFFORT

Two Citizens Answer Calls and Trio Capture Bandit Suspect.

HAS JAIL RECORD.

HAMILTON, Dec. 28.— Captured by a plucky waitress and several citizens, including J. P. O'Reilly, well-known local lawyer, when he allegedly attempted to rob the Honey Dew store on James Street North at 11.30 o'clock last night, Eward Simpson, aged 28 years, who resides with his father in a boathouse on Picton Street East, was in custody last night.

Simpson recently was released from Portsmouth Penitentiary after serving a five year term. Detectives said further investigation would be made and further charges may be laid.

It was the third attempt within a few months to rob the place and credit for frustrating the crime is due Mrs. Gladys Casey, 265 Emerald Street north, who fought with the thug as he attempted to scoop the cash from the till. Banging the drawer shut she told him he wouldn't get the money and finally she struck him across the face with a heavy china jug. The blow dazed him and while the two fought a desperate battle three women who were in the shop at the time ran to James Street and cried for help. Mr. O'Reilly and Carl Stevens, watchman, immediately ran to the store and soon overpowered Simpson. Miss Jean Smith, 120 Gage Avenue North, who was also on duty assisted Mrs. Casey and the bandit was almost exhausted when help came.

WOMEN BURNED AT POOR HOME

Three Inmates Are Overcome in Their Sleep as Building Burns.

BODIES RECOVERED.

STANWOOD, Mich., Dec. 28 (A.P.) — Trapped on the second floor, three women inmates of the Mecosta County Poor Farm were burned to death shortly after 1 a.m. to-day, when fire of undetermined origin destroyed the institution.

Although the bodies had not been positively identified, they were believed to be Lela Wilson, Rosetta Smith and Emma Waldon, all aged inmates of the Poor Farm. They were asleep when the blaze started. Other inmates made their way to safety. Fire departments from Stanwood and Big Rapids were unable to bring the blaze under control and the building was reduced to ruins.

BOYS' PARLIAMENT.

HAMILTON.— Members of the Ontario Older Boys' Parliament are assembling here to-day for the sessions which formally open to-morrow night. At McMaster University will gather 122 boys from all parts of the province. To-day the delegates are registering and will be taken on an inspection tour of the University.

"Roundheads"

BELOIT, Wis., Dec. 28. — (C.P.).—The U.S. is getting to be a nation of round-heads.

"In the process of intermarriage of peoples the 'roundheads' dominate," says Prof. Paul H. Nesbit of the department of anthropology of Beloit College. "In this way the 'round-heads' are tending to stamp out the 'longheads'."

And the co-eds are no exception. The professor looked at the heads of the female first-year students and found that nearly 80 per cent. of them were "roundheads."

TWO CONTEST REEVESHIP IN SEYMOUR TWP.

William J. Duncan and John Currie Will Stand Election on Jan. 2.

COUNCIL RETURNED.

CAMPBELLFORD, Dec. 28 (By Examiner Staff Correspondent). — Two qualifications for the reeveship in the township of Seymour assures an election in that municipality on January 2, despite the fact that the deputy-reeve and council received an acclimation. The qualifications stand as follows:

Reeve—Wm. J. Duncan, John Currie.

Deputy Reeve. — W. S. Milne (accl.).

Council—Thomas Fry, Frank Lee, William Rowe (accl.).

The qualification of John Currie was a surprise to many people, for although he was nominated for reeve as well as deputy-reeve it was felt that he would let the senior chair be decided between Robert Innes, last years' reeve, and Mr. Duncan, last year's deputy. After two years in the chair, however, Mr. Innes has dropped out, leaving last year's deputy reeve to contest the honor with a new member.

Mr. Duncan has had four years' experience in the township council, two years as councillor and two as deputy reeve. During the past two years as a member of the Counties Council, he has played a prominent part in county affairs and was awarded the distinction of being named chairman of the Old Age Pensions Committee, which office he holds with great credit, and many of the electors look for his continuance in that position, and his ultimate step up to the reeve's chair.

Mr. Currie, although having dropped somewhat out of the political limelight during the past few years, is an old member of the council, having served before as reeve, and receives his nomination with a strong backing and will no doubt put up a stiff fight.

With W. S. Milne stepping up from councillor to deputy reeve, of which position he was assured by acclamation, one new face is seen on the council along with Thomas Fry and Frank Lee, this being William Rowe of Stanwood.

BETHEL LADIES' AID ELECTS OFFICERS

Members of St. James' Anglican Church Present Christmas Entertainment.

EAST EMILY, Dec. 28 (Examiner Correspondence).—The members of the Ladies' Aid of Bethel United Church held their regular meeting at the home of the President, Mrs. Ira Switzer, when the new officers were elected for the coming year.

Mrs. Switzer was re-elected president, and other officers are: Vice-president, Mrs. Harry Deyell; treasurer, Mrs. Harry Jackson; secretary, Mrs. Milton Sherin; pianist, Mrs. William Howden; flower committee, Mrs. Albert Ruth and Mrs. William Howden.

Entertainment

The members of St. James' Anglican Church held their annual Christmas concert in the parish hall on Thursday night when the hall was prettily decorated for the occasion; Rev. Mr. Weir acting as chairman for the program which was as follows: Opening chorus, "Who Is He in Yonder Stall"; remarks, Rev. Mrs. Weir; chorus, "Welcome, Welcome!"; recitations, John Franks, Frances Clark, Nelson Davis, Gladys Davis; solo, Cameron Clark; recitation, Ruby Irwin; dialogue, "Mind Your Own Business"; recitations, Donald Franks and Bruce Clark; "The Christmas Story," Mrs. Lawrence Clark; recitations, Birdie Davis, Blanche Boate; dialogue, "Aunt Jemima's Money"; recitation, Hilda Davis; motion songs, Birdie and Gladys Davis and Dorothy Clark; recitations, Frances Clark, Edythe Davis, Elva Boate; dialogue, Dorothy and Bruce Clark; recitations, Hazel Davis and Myrtle Irwin; chorus, "Decking the Hall"; recitations, Mabel Irwin, Shirley Boate; pantomime, "Zion Haste," seven girls; pantomime, "Silent Night," seven girls.

Following the program, bags of candy were distributed to the smaller children and candy and apples distributed to all present. A silver collection taken amounted to about seven dollars.

A new tank has been developed in Europe, which can cross rough country at 60 miles an hour on caterpillars, has a spring device which enables it to leap eight feet in the air and cover 30 feet at each jump.

RELIEF PLANS ARE OUTLINED IN N. MONAGHAN

(Continued from Page 1)

Monaghan's relief board is very niggard", Mr. Rye remarked. "At the same time we won't stand for any persons trying to make a harvest. Several persons are trying to work charitable societies and also the Relief Board, and they are not going to get away with it. If the municipality has any work to be done, we expect the men who register for relief will be willing to do it. They won't get any relief except in case of illness if they refuse work. If he can't earn at such work the amount of his weekly allotment, the Board will make up the difference. I think that is fair and reasonable."

Candidates Are Heard

Three candidates for the township council, John Barnes, William Stevens and James Milby, addressed the meeting.

Mr. Stevens repeated the charge he made at the nominations meeting that the record of the council was a series of broken promises. He was surprised to learn that Mr. Barnes had withdrawn from the contest for the deputy-reeveship, and had preferred to run for council.

"Mr. Barnes had ample time at the meeting to accept or reject it then, but not a word was said. Mr. Castle told me I had better call it off, but he had struck the wrong man. I gave my word to the ratepayers' Association that I would be in the field if they nominated me, and a man's word should be as good as his bond. When I am elected to the Monaghan council if my conduct does not suit the ratepayers I'll place my resignation in their hands."

Mr. Milby stated that if he was elected he would follow a course in accordance with the dictates of his conscience and without fear or favor. He pointed out that the proposed building restriction by-law would have to be ready for the Private Bills committee of the Legislature, if it were to come up at the next session.

"I have been twenty years in North Monaghan", Mr. Milby said, "and I have taken many a licking in various organizations, but I always came back, and everybody knows that if Milby says a thing he will do it. There will be no evading issues, you will get an answer from me on any question that comes up."

John Barnes

In defending his decision, Mr. Barnes said that he was given two nominations for council and one for deputy-reeve. Sentiment at the meeting indicated a feeling that the present council hadn't done so badly this year. By withdrawing from the field for deputy, Mr. Barnes said he thought it would help in saving the cost of an election, and he also believed that another year in the council would afford him more experience in municipal work. He had also his position to consider especially at the present time, and he was aware that if elected deputy-reeve he would have to spend a week attending the county council in June.

Mr. Stevens interrupted with the statement — "You are trying to make a goat of me and Milby about causing an election, and you can't do it."

Mr. Barnes claimed credit for "getting the relief plans lined up in the best possible way", and it transpired that Mr. Rye and Mr. Milby were also active at virtually the same time in initiating the township's relief organization according to the government's regulations.

Reg. Butler was chairman of the meeting. Herman Killingbeck reported 55 families on the relief list, and from December 8 until December 23 disbursements had cost $473.50. The consensus of the meeting was that the township's relief system was giving general satisfaction.

DOURO COUNCIL

(Continued from Page 1)

He renewed the promise that if returned to office he would continue to work in the interests of economy. He could see, he had stated, where several little economies could be effected next year.

Election in Asphodel.

For the Reeveship: Rork Ferguson and Gordon Girvin.

For Councillors: Golden Andrews, Samuel Buck, James Humphries, Alex. Leaitch, John McColl and David Walsh.

There are three main types of sleep theory, the circulatory, the chemical and the histological.

REDUCED FARES FOR NEW YEAR'S

Return fares between any two points in Canada at regular one-way fare and a quarter.

Any Canadian Pacific or Canadian National agent will give you full details of this economy travel that permits of holiday visits to your home.

Leaving Dec. 30, 31, Jan. 1 and 2. Return limit Jan. 3, 1933.

CANADIAN PACIFIC CANADIAN NATIONAL

CAMPBELLFORD

NEWS ITEMS FROM THE TRENT TOWN DISTRICT

Mr. and Mrs. C. G. Norris of Faankford were Christmas guests in town.

Mr. Chas. A. Payne, K.C., of Belleville spent the holiday with his mother, Mrs. G. A. Payne, Frank Street.

Mr. Carl Maguire of Toronto was the guest of his father, Mr. S. A. Maguire, over the week-end.

Mr. and Mrs. T. Mostoff of Saginaw, Mich., are visiting in town the guests of the latter's parents, Mr. and Mrs. Chas. Nadoo.

The Misses Marjorie Ackerman of Goderich and Dorothy Ackerman of Toronto are the guests of their parents, Mr. and Mrs. Chas. Ackerman, over the Christmas holidays.

Mr. Howard Davidson of Oshawa is visiting his parents, Reeve and Mrs. C. H. Davidson.

Mr. and Mrs. Sanders Free had as their guest over the holidays their son, Mr. Ralph Free, of Windsor, Ont.

Mr. John Callaghan of Kingston visited his parents and friends in town over the holidays.

Mr. James Hefferman, Jr., is visiting his father, Mr. James Hefferman, Sr., for the Christmas holidays.

Mr. and Mrs. Whenman of Lindsay are the guests of Miss Moffat and Mr. Thomas Pope.

Miss C. Cunningham of Blackstone, R.I., is spending the vacation with her father, Mr. R. H. Cunningham.

Mr. Harry Gay is spending a few days in Toronto.

Obituary

MRS. RICHARD FAUX.

HASTINGS, December 28 (Examiner Correspondence). — The death took place on Tuesday at Westwood of one of Asphodel Township's most highly respected citizens in Mrs. Richard Faux, at the age of 73 years 11 months. The late Mrs Faux, whose maiden name was Frederica Marquis, was born in Campbellford moving to Norwood after her marriage on May 4, 1885.

There are lef tto mourn her loss one daughter, Mrs. Ross Lobb of Birdsall's, one granddaughter Virginia Lobb, and one sister, Mrs. William Doucet, Sr., of Peterborough.

The funeral will be held on Thursday afternoon, when a service will be held at the house at two o'clock, and then at Westwood United Church. Interment will be made at Westwood Cemetery.

APSLEY.

Mr. and Mrs. Hazelwood (nee Helen Lean) are spending the holiday at the home of the latter's parents, Mr. and Mrs. W. Lean.

Mr. and Mrs. Bert Lean are visiting the latter's mother, Mrs. W. Hales.

Miss Ruby Windsor, R.N., is home for the holiday.

Miss Queenie Montgomery, Lakefield, is with her parents, Mr. and Mrs. Montgomery, Clydesdale, for Christmas and New Year's.

Misses Luella, Ethel and Kate Couch are spending the holiday at their parents' home at Loon Lake.

Mr. and Mrs. Travers Shewen and family are the guests of the latter's parents, Rev. and Mrs. Spence.

Roy Spence, Toronto, spent the week-end at the Rectory .

YULETIDE CONCERT BY HAVELOCK LIT.

"The Family Album" Proves High Light of Continuation School Program.

HAVELOCK, Dec. 28.—(Examiner Correspondence.)—The third Literary program of Havelock Continuation school was given at the school on Friday afternoon, by the members of Lit 3 and was declared by the principal to be one of the best put on by any Literary group since he has been in charge. Gray Kemp, president, and Lorraine McQuigge, vice-president, were given warm praise for the way they had carried on the work, and all the members were praised for the interest taken in getting up a worthwhile program.

Probably the most interesting number was the monologue, "The Family Album," in which most of the members of the group took part. Helen Bedford had the only speaking part in this feature, but the other members were really the main players, being the characters which constituted the members of the family and a few friends whose pictures appeared in the album.

The scene opened with Helen seated in a rocking chair with a large book, (the album) open on her lap. She tells her audience that she is going to show them her album, and sincerely hopes they will not laugh at the pictures as she would rather they'd laugh at her, than at the members of her family, whose pictures she intends to show. As each leaf is turned over, and the subject introduced, the curtain on the stage is drawn aside, and the living model portraying the picture stands revealed. All are in old fashioned costume, of about fifty years ago. Following are the players: Helen Spencer, "My Mother"; Gray Kemp "Father"; Iva Hubbel, "Myself as a little girl"; Jack Mathison, "Eben, my husband"; Roxie Rutherford, "Myself as a bride"; Phyllis Bush and Mildred Forbes as "The twins"; Bruce Jones as "The parson"; Lorraine McQuigge, "Parson's wife"; Howard Harnden, "Parson's son"; Madeline Buchanan as "Ann Eliza," my sister; Laurabelle Wing as "Sophie," Ann Eliza's daughter; Luella Hubbell, "The village beauty," and Harold Kennedy as "Grandpa Hobbs." A short, rather amusing speech accompanied the showing of each picture.

Other items were: President's address by Gray Kemp, presenting Lit. III. Opening chorus, "School Days," all members; orchestra selection, Rockabye Moon, Lit. orchestra; speech, "Personages of the Air," Ruth Adams; vocal duet, 'Pastorelle,' Helen Bedford and Roxie Rutherford; monologue, 'Who Yuh Lookin' At," Reta Leeson; pianoforte duet, Helena Spencer and Phyllis Bush; chorus, 'Alouette,' all members of group three; speech, Reta Leeson; school paper, 'The Mirror,' edited and read by Laurabelle Wing; chorus, 'I Hate School,' all members of group three; family album, Helen Bedford; monologue, 'Over the telephone,' Phyllis Bush; piano solo, When mother plays the organ; pantomime, Loraine McQuigge and Howard Harnden; musical selection, Gray Kemp, "Goofus"; recitation, "Kith and Kin," Iva Hubbell; pantomime and chorus, "Silent Night."

Marmora

Mr. and Mrs. G. E. Blake are Christmastide guests of Mr. and Mrs. S. B. Wright at Deloro.

Born—At Deloro on Christmas Day to Mr. and Mrs. C. T. Nicholson, a son.

Mr. and Mrs. C. H. Buskard and family spent Christmas with relatives at Verona.

Mr. and Mrs. A. S. Robertson and family of Blairton were Christmas Day guests of Mr. and Mrs. Don Robertson at Deloro.

Mr. and Mrs. M. R. Lavender and family spent Christmas Day with relatives at Glanmire.

Mr. and Mrs. S. B. Cheeseman and family are spending Christmas holidays in Toronto.

Mr. and Mrs. Neil Benny and three children of Kaladar spent Christmas with Mr. and Mrs. Thomas Cousins.

The winners in the Rexall Doll Contest which has been conducted at W. E. Goulds were announced on Monday morning as follows: Eleanor Leonard, Audrey Phillips, Anne Lavender, Gwendolyn Rundle, Marguerite Kouri, Miriam Nobes, Isobel Phillips, Margaret Graham, Doris Bedore, Patricia Brady, Jennie Gray, Doris McCoy, Bernice Spry, Betty Pritchard, Marjorie McCoy.

The first three receive a carriage with their doll. Originally there were sixty-three contestants but two withdrew. The forty-six unsuccessful ones are being presented with a book as a personal gift from Mr. Gould.

For the first time in several years, Midnight Mass was celebrated in the Sacred Heart Church on Christmas Eve.

Another enjoyable meeting was held by the members of St. Paul's Men's Club in the parish hall on Thursday evening. The president W. R. Reynolds occupied the chair for the business period and also for the appropriate Christmas program. The program opened with the singing of "O Come, All Ye Faithful," after which St. Paul's Serenaders gave some fine selections. Rural Dean M. J. C. Levason gave an excellent talk on the history of Christmas celebrations and mentioned many interesting customs. W. L. Rigg gave a reading the material of which corresponded closely to the preceding number. After the Serenaders had again played some enlivening strains, the meeting adjourned for refreshments and a social hour.

Mary Ann Duff, a tragic actress, in her time (1794-1857) was the greatest upon the American stage.

To End a Cough In a Hurry, Mix This at Home

Saves $2. No Cooking! So Easy!

Millions of housewives have found that, by mixing their own cough medicine, they get a purer, more effective remedy. They use a recipe which costs about one-fourth as much as ready-made medicine, but which really has no equal for breaking up obstinate coughs.

From any druggist, get 2½ ounces of Pinex. Pour this into a 16-oz. bottle, and add granulated sugar syrup to fill this big bottle. The syrup is easily made with 2 cups sugar and one cup water, stirred a few moments until dissolved. No cooking needed. It's no trouble at all, and makes the most effective remedy that money could buy. Keeps perfectly, and children love its taste.

Its quick action in loosening the phlegm, clearing the air passages, and soothing away the inflammation, has caused it to be used in more homes than any other cough remedy.

Pinex is a highly concentrated compound of Norway Pine, famous for its healing effect on throat membranes. It is guaranteed to give prompt relief or money refunded.

NEW JONES WALTZ WAS FEATURED

Number By Peterborough Song Writer Was Heard Over W.G.R. Last Night.

Lloyd Wolff and His Music, rated as one of New York's finest dance orchestras, now playing at the beautiful Park Central Ballroom in Buffalo, and broadcasting nightly over WGR radio station, have promised to "plug" the songs of Herb Jones, local young writer and publisher, at every opportunity.

Last night at eleven o'clock, from the WGR station, they introduced as their feature song, a new waltz written by Jones, "A Haunting Strain," which was arranged especially for the broadcast by Ted Krause, foremost arranger of music, who has been working with Mr. Jones for some time.

In a telephone conversation with Mr. Wolff Monday, Mr. Jones was advised further that beginning the latter part of the week his orchestra would use the waltz as their theme song. This is a splendid endorsement of the tune, as it means that it will be the signature song of all their broadcasts.

Herb Jones has a catalogue of some thirty numbers for release during the next year, and word from his representatives in the various cities, gives assurance that the numbers will be used extensively over the radio.

BAILIEBORO.

Mr. and Mrs. Frank Dawson and children, of Peterborough, spent Christmas the guests of Mr. and Mrs. Geo. Eagleson.

Miss Mary Greer, of Peterborough, spent the holiday the guest of her sister, Mrs. H. Dawson.

Miss Jean Muncey is spending the holidays the guest of her parents, at Roseneath.

Mr. and Mrs. H. Brown and family, of Lindsay, spent Sunday at the home of Mr. and Mrs. J. W. White.

Mr. Alf. Dawson of Albert College, Belleville, is holidaying at his home.

Mr. Keith Barnard of Toronto is spending the holidays the guest of his parents.

Miss Ruth Dawson, of Precious Corners, is the guest of her parents, Mr. and Mrs. T. E. Dawson.

Messrs. W. Howson and F. Barnard attended the commencement exercises at Port Hope High School last week.

Mr. and Mrs. L. Lang and son, of Oshawa, were guests of the former's parents on Sunday.

Mr. Melville Johnston, of Peterborough, spent Sunday the guest of his parents, Mr. and Mrs. J. Johnston.

Mr. Joe Barnard of Albert College, Belleville, is spending the holidays at his home.

Mr. and Mrs. Gerald Lang, of Oshawa, with their family, are visiting friends in the village.

VANSICKLE NEWS

Messrs. Clinton Ellis and Alex McFarlane left on Friday last for Niagara Falls and vicinity.

Mrs. A. Flintoff and daughter Joyce, accompanied by Miss Reta Vanvolkenburg of Oshawa spent Christmas with their parents, Mr. and Mrs. S. Vanvolkenburg.

Miss Ilene Sopha has returned home after spending the past few months in Port Hope.

Mr. and Mrs. Carleton Reid and daughter Joan of Bonarlaw spent Christmas with the former's parents Mr. and Mrs. S. Vanvolkenburg.

Miss Lucy Wing has returned to her home at Havelock, for the Christmas holidays.

Couldn't SLEEP couldn't WORK for her BACK!

Always tired—always dull—heavy-headed — depressed. Every day a new burden—every night another trial. Life held little pleasure and no comfort until she realized her back was the cause of her distressing condition.

On a friend's advice, she tried Dodd's. Backache quickly disappeared—soon fatigue gave way to clear-headed energy and restful sleep. Again life seemed worth while.

If you are not feeling just right, look to your kidneys. Don't wait—take Dodd's at once. You'll be surprised how quickly Dodd's begins to cleanse and purify the blood stream by healing the kidneys. Backache, Rheumatism, Headaches, and all signs of faulty kidneys soon disappear. 257

Dodd's Kidney Pills

No Estate to Administer

Just a Monthly Cheque for Life Guaranteed to your widow by the Imperial Monthly Income Policy

Here is the simplest, surest and wisest way in which a man can provide for his wife and children should he pass on prematurely.

Not only does it provide for necessities, but the income is safeguarded. The widow is saved from risking her insurance money in the many ways that will beset her, such as:

—making loans to friends and relatives, without proper security.

—going into business with relatives or friends.

—buying worthless stocks which are represented as good securities.

—spending too much on things she cannot afford.

—indulging a son or daughter in extravagances.

An Imperial Monthly Income Policy cannot be commuted, encumbered, assigned, or dissipated through fees and charges. It will remain long after other property may be lost or impaired.

It can also provide an income for your own old age.

.....SEND THE COUPON BELOW FOR FURTHER INFORMATION.....

The Imperial Life Assurance Co., Head Office, Toronto, Ont. 7

Please send me by mail particulars of the Imperial Monthly Income Policy, without obligating me in any way.

Name .....

Address .....Age 261/4

BUILT ITS REPUTATION ON CLEANLINESS

ALWAYS HAS BEEN HIGH CLASS, QUIET, COMFORTABLE, SPOTLESSLY CLEAN AND MODERN IN EVERY DETAIL.

HAS ONE OF THE FINEST DINING ROOMS IN CANADA; YOU WILL ENJOY THE TASTY INEXPENSIVE FOOD.

From Depot or Wharf take De Luxe Taxi 25c

Rates Single $1.50 to $3.00 Double $3.00 to $5.00

E. B. POWELL, Prop.

HOTEL WAVERLEY

Spadina Avenue and College Street

Write for Folder

The Peterborough Examiner

PETERBOROUGH, ONTARIO, CANADA, WEDNESDAY, DECEMBER 28, 1932

INDIGESTION
often results from an abnormal condition of the nerves which supply energy to the stomach.
CHIROPRACTIC
has restored health to many sufferers.
M. C. GOODWIN
Chiropractor
106 BARRIE BUILDING
Phone 431

90 Christmas Dinners Supplied By Army

Adjutant Falle, Officer in charge of The Salvation Army work in Peterborough, wishes through the courtesy of the Examiner, to thank all who have given money, food and clothing to be distributed among the needy. Ninety Christmas dinners were given out and forty-three other people were supplied with food and clothing. The inmates of the gaol were supplied with fruit and candy. Nicholls Hospital and the Agel People's Home also received fruit. Donations have not been as large as other years, therefore we are somewhat behind in meeting the demands that are upon us.

If our friends wish to send a donation to help this good work, the Army will appreciate your kindness. Donations may be sent to Adjutant Falle, 515 King street.

WINTER TERM
PETERBOROUGH BUSINESS COLLEGE, LTD.
OPENS
TUESDAY, JANY. 3, 1933
'Phone or Write for Full Information.
J. A. McKone, Pres.
5d-153

UNSIGHTLY HAIRS
Permanently Removed by Electrolysis
ANNE GRAHAM LOGAN
Skin Specialist
118½ Hunter W. Peterborough
'Phone 3108
m,w,f-tf

CARD OF THANKS

I wish to thank the ratepayers of North Monaghan for the honor of re-electing me as Reeve by acclamation. I am very grateful for this confidence, and trust that my efforts next year for the welfare of the township will meet with renewed approval.

Wishing to everybody a return of prosperity in 1933,

JOHN McINTOSH.

Vote
BENTON
For
Alderman

Your vote and influence respectfully solicited.

May good luck and happiness be with you all throughout the coming year.

George Benton
4d-154-3758

JAMES
DUTTON
FOR
BOARD OF EDUCATION
AND A SANE ADMINSTRATION
May You All Enjoy Abundant Health and Prosperity in 1933

LOCALS

FOR SALE

Very Best Heavy Hardwood. Phone 176. Alfred McDonald Lumber Co., Ltd. 11d-154-3652

SHOOTING MATCH

W. J. Gill and Sons, Lakefield Road, on Friday, December 30, at 1 p.m., for ducks. Shot guns and rifles. 2d-150-7915

HELP THE EMPIRE

By buying Welsh and Scotch Anthracite Welsh Cobbles for Furnaces and Scotch Nut Size for Ranges — $16.50 per ton. 'Phone 96. McCarthy & Johnston. wa

SHOOTING MATCH.

Allan Hayes, seven miles east of city, for dressed turkeys, on Friday, December 30. Rifles.
2d-151-3764.

DANCE AT KEENE.

On Friday, December 30, novelty dances, supper, 7-piece orchestra, under auspices of A.Y.P.A. Club. Admission 50c. per couple.
2d-151-3750.

BUFFALO TIMES SALES.

News boys wishing to obtain a supply of Buffalo Times for weekly distribution, call at Roberts' News Service, Greene Bldg., Charlotte.
3d-152-3756.

EAST CITY SOCIAL.

On Friday, Dec. 30th, at 8.15 o'clock, will be held the first of the winter series of socials in Community Hall. The usual good program will be presented and an enjoyable evening assured.
1d-150-3756.

WINS RADIO.

Selkirk's Men's Store announce the winners in their Christmas draw: 1st prize, radio, W. T. Boddy, 450 Park street; 2nd prize, C. E. Davies, Indian River; 3rd prize, John Kitney, Box 993, Peterborough; 4th prize, B. Allen, 332 Burnham street.

KINDLING.

Cedar Shingle Edgings, conveniently bundled. The ideal thing for the housewife. No splitting. 20 Bundles for $1.00. Try these.
Sanitary Ice, Coal, Wood, and Coke Supply. 'Phone 3700. d:f

E. BRUCE FOWLER
FOR UTILITIES COMMISSION
SOLICITS YOUR SUPPORT AND VOTE.
Wishing all the Compliments of the Season.

To the Electors of the City of Peterborough:
ELECT
FRED O.
Goodfellow - Alderman

If elected I will exercise my very best endeavors in the support and promotion of such measures as promise improved economic conditions and a return to community prosperity, as a whole.

—and I will leave no stone unturned to uncover ways and means for reducing the present burden of taxation—if at all practicable.

HAPPY NEW YEAR TO ALL.

AUCTION SALE

Household Furnishings at Hancock's on Thursday, 1.30 p.m., Dining Suite, Piano, Dishes, Bedding, etc. 1d, 150, 3768

CARD OF THANKS

I wish to thank all my friends for helping me win first prize in the Rexall Contest; and wish them all a Happy New Year.—Helen Black.

CARD OF THANKS

Beverly White wishes to thank all patrons of Payne's Drug Store whose votes enabled her to win third prize in the recent Doll Contest.

CARD OF THANKS

Audrey Murray, Park street, wishes to thank her many friends for votes which won for her first prize in contest at the Nugent Co. Drug Store.

CARD OF THANKS

Miss Marion Brown, 661 Armour Road, wishes to thank all her friends for helping her win sixth prize in E. L. Payne's Rexall Contest; also wishing them a Happy New Year.

CARD OF THANKS.

Little Shirley Ainslie wishes to thank everyone who made it possible for her to win 1st prize in the Rexall contest at Payne's Drug Store.
1d-150-7937.

RELIEF ASSOCIATION

Rooms of Peterborough Relief Association over Toronto Savings and Loan Co., will be open from 2 to 4 o'clock, Thursday afternoon. Used bedding, sheets, pillow slips are urgently needed. 1d, 150, 3762

SUNDAY SCHOOL TEACHERS AND LEADERS

A meeting of all teachers and leaders of Sunday School work will be held in the Y.W.C.A., Thursday, 7.45 p.m., to consider forming a Council of Christian Education, and to make plans for leadership training course. 1d, 150, 3767

CARD OF THANKS

The sons, John and Walter, of the late Mrs. Ann Jane Donnelly gratefully acknowledge the kind expressions of sympathy extended to them during Mrs. Donnelly's long illness and at the time of her death; to the Rev. J. D. Paterson, who brought so much spiritual comfort to them; to relatives and neighbors for floral tributes, loan of cars; to the doctor in charge for his untiring efforts, and the Duffus Funeral Service who looked after all details in connection with the funeral.

Choir Practice

ST. ANDREW'S CHURCH

Choir Rehearsal as usual, 8 p.m. to-morrow, Thursday. Every member expected.

DIED

HENRY. — On December 26, 1932, William Henry, at his residence, 143 London street, aged 77 years.
Funeral from the residence on Friday, at 2 p.m. Internment at Little Lake Cemetery.

DIED

WYATT.—On December 26, 1932, Ernest Arthur "Buster" Wyatt, of 490 Driscoll Terrace, aged 25 years.
Funeral will be held from the above address on Friday, at 1 p.m., with services conducted by Rev. G. J. Bousfield of St. Luke's Church. Interment at Fenelon Falls Cemetery.

Announcement
Elsie Williams
OF
WRIGHT'S HAIRDRESSING PARLORS
has just returned from Toronto, where she has completed a Special Course in the
NEW "PERSONALITY" FINGER WAVE
at the Toronto Hairdressing Academy.
She would be glad to meet her old and new friends at Wright's, in the Kresge Building, in future.
1d, 150, 3761

W. E. N. SINCLAIR OSHAWA MAYOR

Other Candidates Step Out to Give New Chief Magistrate Accamation.

ELECTION FOR COUNCIL.

OSHAWA, Ont., Dec. 28.—Another heavy burden of civic responsibility was assumed by W. E. N. Sinclair, K.C., M.P.P., provincial Liberal House leader, when he was elected mayor of the city by acclamation yesterday. With the municipal difficulties citizens urgently pressed Mr. Sinclair to assume office and other candidates for the mayoralty stepped aside in order that he might be elected without a vote. An acclamation was also given to Frank L. Mason, chairman of the Public Utilities Commission this year, who with J. C. Fowlds will again serve on the commission. With all members of this year's city council nominated for re-election only five qualified yesterday but an election is assured as twelve new candidates are standing. With seven candidates running for board of education and five to be elected, there will also be a contest in this field.

Those who have qualified are:

For City Council—(Ten to be elected)—Harry H. Cawker, Allan P. Annis, H. P. Schell, Henry Foote, A. J. Parkhill, W. J. Lock, C. Harman, Thomas Hawkes, T. B. Mitchell, G. L. McLaughlin, W. Boon, F. Jackson, A. S. McLeese, L. S. Hyman, J. B. Hutchison, Dr. F. J. Rundle and G. T. Morris.

For Board of Education—Dr. F. J. Donovan, R. S. Humphrey, Mrs. G. Colpus, Dr. C. O. Miller, Dr. S. J. Phillip, W. J. Sulley and A. V. Swail.

Obituary

WILLIAM HENRY

The death occurred today of William Henry at his residence 143 London street, at the age of 77 years.

A native of Scotland, he was a son of the late Mr. and Mrs. James Henry and had lived in this country since he was six months of age. Mr. Henry was a member of St. Paul's Presbyterian Church.

Besides his wife, Mr. Henry is survived by one brother Alexander Henry of Cameron, Ont., and a sister Mrs. Angus McLean of Toronto.

The funeral is to be held on Friday at 2 p.m. from the family residence, with services conducted by the Rev. Dr. A. T. Barr, pastor of St. Paul's Presbyterian Church. Interment at Little Lake Cemetery.

ERNEST ARTHUR WYATT.

The death occurred at St. Joseph's Hospital this morning of Ernest Arthur "Buster" Wyatt, of 490 Driscoll Terrace at the age of 25, following an illness of two days' duration.

A son of Henry Arthur Wyatt of Windsor and of the late Mrs. Wyatt, the deceased young man had spent his entire life in this city. He was educated at King George school and was a member of St. Luke's church. He had lately been employed as a draughtsman.

Besides his father, Mr. Wyatt is survived by one sister, Mrs. Allen of this city, and his grandmother, Mrs. J. L. Wyatt, by whom he was brought up. His mother predeceased him 22 years ago.

The funeral is to be held on Friday from the residence at 1 p.m., with services conducted by the Rev. G. J. Bousfield, rector of St. Luke's church. Interment at Fenelon Falls cemetery.

THREE CHILDREN KILLED ON VANCOUVER STREETS

VANCOUVER, Dec. 28 (C.P.) — Third fatal street traffic accident in Vancouver since Saturday occurred when four-year-old Freda Rothstein was crushed to death under the wheels of a street car. The child ran in front of the car in an attempt to cross the street.

The other traffic victims were John Fielding, 31, and Gerald Tielens, 68, both struck by automobiles. Fielding died twelve hours after being struck. Tielens was killed instantly. Both accidents occurred late Saturday night. Eleven persons were injured.

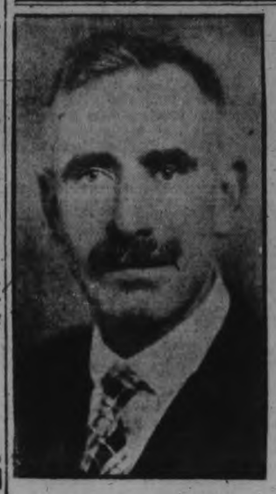

Elect
FRED
TUGGEY
MAYOR
STRICT ECONOMY--
CAREFUL ADMINISTRATION--
and
THE PEOPLE'S INTERESTS ALWAYS AT HEART

College Tackles Marriage Course

INDIANAPOLIS, Dec. 28. (AP)—To prepare for matrimony, or to solve family problems of the already wedded, Butler University to-day announced it will offer a course in marriage.

The instructor will be Charles R. Metzger, 39, twice-married attorney with experience in divorce cases.

The two-cheaper-than-one theory doesn't apply here, although married couples may register for $7.50 while single students pay $5 per semester.

Dr. Albert E. Bailey, dean of the University extension division, pointed to the Marion county (Indianapolis) divorce rate for 1930 of 40.55 divorces for each 100 weddings, as compared with the 16.6 rate for the entire nation.

MAIN STREET TOPICS

Up by an Examiner Reporter.

NO CHRISTMAS BABIES

The stork and Santa Claus did not come together to any Peterborough home this Christmas, although at Nicholls Hospital the stork arrived a few hours before St. Nicholas and then again some hours after him.

The nearest approach to Christmas babies came to Mr. and Mrs. Charles Bowen, 7 New Chamberlain Avenue, and Mr. and Mrs. Charles Rowan, Ida. Both were boys, the Bowen baby arriving at 6.50 p.m., December 24, and the Rowan infant at 3.55 a.m. yesterday.

DONATIONS.

The Examiner acknowledges gratefully donations to its Relief Fund from Miss McNevan, 270 King street; $1 from a Friend; Christmas dinner from Mr. Clark, 566 Armour road; quantity of candy in fancy bags for children, from the Merry Makers' Club.

We are also glad to say that the baby who was wishful for a high chair to eat its Christmas dinner in proper style, was offered half a dozen from various interested friends. It received a nice chair.

A LATE THOUGHT FLOWER.

Mr. W. A. Greenslade of Dalhousie street, sported a boutonnere of pansies on Sunday, plucked from his garden. They appeared just as fresh and fragrant as those of summer, even though they had a late blossoming on Christmas morn.

Unique Nickel Found

One of the young ladies at the Elite Cafe received a nickel during Christmas week, in change, which is probably not of much present value as a coin, but is interesting as a curio. The reverse side has been worn down to a perfectly smooth surface, on which someone began to trace the Lord's Prayer in extremely fine characters. The worker grew tired, possibly, because the sentences stop at "Thy kingdom come." Below that is scratched roughly, "W. N. O.". The nickel was struck in Queen Victoria's reign, as the head of the queen, in youthful days, appears on the reverse side.

CALIFORNIA IS COLD.

Papers received from California report the heaviest falls of snow this month in different parts of the State that have been recorded. An Atascadero, Cal., paper reports the freezing of pipes and the enjoying of a new sport by boys and girls, that of snow-balling and the building of snow men and snow forts. What Easterners call California's monotonous climate has had its routine rudely shattered this year.

Weddings

MANIECE—PAMMETT

The wedding was solemnized quietly to-day at two o'clock, by the Rev. G. J. Bousfield, at St. Luke's Church, of Florence Eleanor Pammett, eldest daughter of Mr. and Mrs. R. J. Pammett, Hunter street east, to Mr. Robert Gordon Maniece, son of Mrs. Robert Maniece of James street, and the late Mr. Maniece.

The wedding music for the young people, who were unattended, was played by the church organist, Mr. W. C. Thompson.

The bride wore a lovely frock in wine red Bordeaux velvet, with matching velvet turban, touched with silver, crepe slippers also in matching tones, and flesh hose and gloves. Her corsage bouquet was of Joanna Hill roses and lily of the valley.

After the ceremony, Mr. Maniece and his bride left by motor for a short honeymoon trip, the latter travelling in dark brown, with tailored dress of rough crepe, dark brown coat with cape of muskrat, and brown accessories. On their return, they will live at 84 James street.

ADVERTISE IN THE EXAMINER

CHANGES LAID TO CIVIL WAR

Canadian Farmers Enlarged Program When 1862-64 Wheat Crop Failed.

PLANNED FOR EXPORT.

TORONTO, Dec. 28. (C.P.) — "Canadian Agriculture underwent two important changes as a result, in part at least, of the American Civil War—the introduction on a considerable scale of new varieties of farm machinery and the turning from wheat to a more diversified product" said Prof. Fred Landon of Univevrsity of Western Ontario in addressing the American Historical Society convention here.

Canadians expected, at the opening of the war, large profits would be realized from the sale of wheat to the United States for its war needs but these expectations were not fulfilled" he said. The Upper Canada crops of 1862-63-64 were below average while the United States itself had such enormous crops it was able to meet all its own needs and supply England's shortage of 1861-62 as well.

Disappointment in Upper Canada at the wheat failure led to a questioning of the whole agricultural system of the province and gave stimulus to a more diversified program which would include dairying, cheese-making, livestock and the production of wool and flax.

SASKATCHEWAN REFUSES OIL COMPANY'S LOAN

REGINA, Dec. 27.—(C.P.)— The Saskatchewan Government to-day had decided against acceptance of a loan of $250,000 made by the Imperial Oil Company, Ltd., which would enable the government to postpone motor license fees until April 1.

The offer was made to enable the government to finance services dependent on motor license revenue ordinarily received in the early months of the year. The 1933 motor license policy will be adhered to and will go into effect Jan. 1.

Announcement of the decision was made by Hon. M. A. MacPherson, Provincial Treasurer and Attorney-General.

The decision means that motorists will be required to purchase a 1933 license from Jan. 1 as previously announced, although the fees for next year will be reduced by $2.50 from the 1932 figures.

Sunlight Spinal and Foot Treatments.
J. GRANT BRAUND
OSTEOPATH
Greene Bldg. Charlotte St.
Phone 550.
4d-28,30,3,6

WANTED
Experienced Permanent Waver and Hairdresser. Write, stating references, to Box 3703, Examiner.

Jewelry Auction Sale
Bankrupt Stock of V. J. Tully
DIAMONDS, WATCHES, CLOCKS, SILVERWARE, JEWELRY, Etc.
— at —
Public Auction
WITHOUT RESERVE
EACH AFTERNOON 3 to 5.30
ALSO SATURDAY NIGHTS 8 to 10
A CLEAN-OUT
Wall Cases, Show Cases, Safe, Electric Fixtures, China Cabinets. Watch Materials, etc., also for sale
170 Charlotte St.
F. A. STONE, Auctioneer

Vote For
JACK McCABE
Of 293 Burnham St.
For UTILITIES COMMISSION
4d,153,3757

Mayor Denne's Address To The Electors

LADIES AND GENTLEMEN,—

In offering myself as a candidate for re-election to the Mayoralty, I am yielding to the request of large numbers of citizens who have urged me to do so. I am deeply appreciative of the honor they have done me and the confidence they have shown in me by their desire that my services should continue to be available.

It is not a particularly pleasant task to be at the head of affairs in times like these, and I realize the fact that next year is likely to be an unusually trying one. However, if this community feels that I am capable of rendering useful service in a period of stress, I am willing to do what I can to bring Peterborough safely through. I was born here; I have lived all my life here; my interests are and always have been here, and my chief ambition has ever been to make this a better, a more prosperous and more thriving city.

It has never been my practice to make extravagant promises; I am not going to make any now. My record as a servant of the people is before you; if you are satisfied with that record and satisfied that I have made an honest and diligent effort to contribute something to the betterment of this community and accordingly return me to office. I pledge myself simply to carry on as I have done during the past five years, seeking to improve Peterborough in industrial opportunities, in appearance, in living conditions, and in all else that goes to make a city worth living in and to exercise every economy consistent with maintaining the efficiency of necessary services and of making adequate provision for those who are unhappily victims of the serious unemployment situation.

With the whole-hearted co-operation of the City Council, progress along those lines has, I feel, been made during my term, and the added experience and closer acquaintance with the details of all branches of municipal activity that five years in office have given me are factors that should increase that progress.

The issue is in your hands, and I am content to leave it there.

May I, in closing, be permitted to wish all citizens of Peterborough a happy New Year, with the hope that ere another twelve months have gone the clouds of depression will have passed and this city will have felt the impulse of returning prosperity.

Sincerely yours,

Roland Denne.

Leafs Win From Hawks 4-3 to Strengthen Lead

COSTLY VICTORY FOR IRVIN CLAN AT WINDY CITY

Toronto Scores Four Goals in First Period to Take Lead and Game.

OTTAWA BLANKS MAROONS

Bruins' Fluke Goal Defeats Canadiens in Hockey Farce at the Hub.

TORONTO, Dec 28.—(CP)—Toronto Maple Leafs today returned to home ice with their first casualty of the season, a fractured collar bone placing Charlie Conacher, ace right winger out of action for ten weeks or more. Conacher's injury was the price of 4-3 victory last night at Chicago over the Black Hawks and was the Leafs' first success in nine attempts at Chicago.

The Leafs' win enabled them to keep pace with the climbing Senators of Ottawa who ousted Montreal Maroons from second place in the Canadian section by downing them 3-0 at Ottawa. The victory kept Ottawa within three points of the leading Toronto team.

Leadership of the American section changed hands for the third time since Saturday when Boston hurdled into first place over the idle New York Rangers with a somewhat lucky 1-0 triumph over Canadiens who lived up to their promise of playing defensive rockey. The lone goal of the game was a high drifting shot that George Hainsworth misjudged.

3-1 Win for Wings

In a clash of the cellar-place rivals Detroit Red Wings solved the puzzling New York Americans' style of play for three goals at New York and wound up with a 3-1 victory that brought them to with-in one point of the defeated Black Hawks.

The game at Chicago started out like a runaway affair for the Leafs, who, smart from a 2-1 reverse by the Hawks on Saturday, rammed three goals past Charlie Gardiner in four minutes of the first period. Conacher started the scoring bee, Harvey Jackson made it two and King Clancy added a third. Happy Day made it 4-0 later in the period before the Hawks attack functioned and Johnny Gottselig scored their first goal. A furious Hawk drive in the second period brought two goals and cut the weakened Leafs' lead to one slim marker. Don McFayden shot the first one on assists by Tommy Cook and Teddy Graham and then slipped Cook the pass for the second goal. The Leafs' defense held tight through a hard-pressed third period to eke out victory.

Conacher's injury came late in the period when he crashed into the boards on a furious drive on the Chicago net. He resumed play in the period and it was not until an examination was made at the intermission that his fractured collar bone was disclosed. The Leafs will probably draw on either Bill Thoms or Dave Downey of the Syracuse Stars to fill the gap at right wing until the big sharp-shooter is ready for action. The International league club has a working agreement with the Stanley Cup holders to make such a move possible.

Ottawa Senators took a roaring, fighting game at Ottawa. Hec Kilrea gave the Senators the lead in the first period on a pass from crafty Frank Finnigan. The Ottawans held grimly to it during the scoreless second session and took advantage of Maroons' desperate offensive in the third period to slip in two more goals. Bill Touhey and Cooney Weiland were the marksmen.

Spoils Hub Game

Canadiens, keeping their threat to play defensive hockey at Boston, spoiled the evening for the Hub town crowd but lost their own game when Harry Oliver, lazy-moving in keeping with the spirit of the game, lofted the puck from away out and it drifted behind Hainsworth for the only goal of the game. It gave Tiny Thompson his fifth shutout of the season.

Long limbed Ebbie Goodfellow started Detroit Red Wings to their win at New York with a goal in the first two minutes of the game. Frank Carson added another within a minute after earning an assist on Goodfellow's marker. Carl Voss lengthened the margin with the only goal of the second period on assists by Eddie Wiseman and Doug Young.

Wilf "Twinkle" Starr, youthful recruit from the Canadian-American League, scored Americans' only goal in the third period on a lone handed dash and shot that bounced off the goalpost into the net.

Hockey Results

National League

Boston	1	Canadiens	0
Ottawa	3	Maroons	0
Detroit	3	Americans	1
Toronto	4	Chicago	3

International League

Detroit	3	Buffalo	1

Michigan-Ontario League

Amherstburg	4	Windsor M.M.	3

O.H.A. SENIOR A.

U. of T.	3	Nationals	1

O. H. A. Intermediate

Coldwater	9	Penetang	2
Richmond Hill	2	Aurora	1
Stouffville	2	Markham	0
Oakville-Acton, postponed.			
Sutton	3	Beaverton	1
Wiarton	3	Durham	2
Woodstock	2	Preston	1
Guelph-Burlington, no game.			
Clinton	8	Mitchell	3
Seaforth	2	Goderich	1

O. H. A. Junior

Stratford	4	Galt	1
Owen Sound	11	Walkterton	2

NATIONAL LEAGUE
International Section

	G	W	L	T	F	A	P
Toronto	17	9	6	2	34	33	20
Ottawa	17	7	7	3	36	34	17
Montreal	17	7	9	1	41	48	15
Canadiens	16	5	10	1	27	36	11
Americans	16	4	9	3	27	40	11
United States Section							
Boston	17	10	5	2	46	28	22
N.Y. Rang.	15	9	3	3	47	31	21
Chicago	18	6	7	5	30	35	17
Detroit	17	8	9	0	39	42	16
					327	327	

O. H. A. Senior "A" Series

	P	W	L	T	F	A	P
Marlboros	12	8	3	1	30	22	21
Niagara Falls	11	6	3	2	28	20	16
Hamilton	9	6	3	0	22	14	14
Pt. Colborne	10	4	4	2	14	13	10
Kitchener	10	3	6	1	19	27	9
Nationals	10	3	6	1	19	22	7
xU. of T.	6	1	5	0	11	25	4
					143	143	

x—Double points counted when U. of T. plays.

N.H.L. Leaders

(By the Canadian Press)
Canadian Section.

Team—Toronto: Won 9, lost 6, tied 2, points 20.

Points, goals and assists—Northcott, Maroons, 12 goals, 5 assists, 17 points.

Goals—Northcott, Maroons, 12.

Assists—Haynes, Maroons; Morenz, Canadiens, 10 each.

Penalties—Horner, Toronto, 51 minutes.

Shutouts—Beveridge, Ottawa, 3.

United States Section.

Team—Boston: Won 10, lost 5, tied 2, points 22.

Points, goals and assists—W. Cook, Rangers, 9 goals, 9 assists, 18 points.

Goals—Barry, Boston, and F. Cook, Rangers, 12 each.

Assists—Boucher, Rangers, 12.

Penalties—Johnson, Rangers, 48 minutes.

Shutouts—Thompson, Boston, 5.

Amateur Union Asked To Reinstate Nurmi

BOSTON, Dec. 26.—Karl A. Hill, prominent in Finnish sports circles, yesterday said he had asked the U.S. Amateur Athletic Union officials to call a special meeting to act on the reinstatement of Paava Nurmi, Finnish running star.

Hill has written to Avery Brundage, president of the United States organization, asking for action, and quoted Nurmi as having told him that "No money is so great to make me turn professional."

Iso-Hollo and Virtanen, two Finnish distance runners and stars in the recent Olympic games, are awaiting the official sanction of the Government of Finland for a trip to America. Hill said arrangements had been completed for their appearance at Knights of Columbus and the B.A.A. games in Boston, the New York A.C., and the Millrose games in New York.

Varsity Humbles Toronto Sea Fleas 3-1

As Daring Drivers Flirted With Death On Track

This remarkable photograph shows Wilbur Shaw's car, No. 10, striking that of Al Gordon, No. 23, which lost a wheel rim. Arrow points to overturned car, No. 2, of Chester Gardner which had slashed into the rail, Gardner being uninjured. Shaw's car hit Gordon's crippled mount when Wilbur tried to pass Ernie Triplett No. 1 on Ascot (Los Angeles, Cal.) speedway.

RON. MOFFAT LIKELY PILOT

May Fill Hay's Shoes as Playing Manager of Detroit Olympics.

BORDERITES WIN 3-1.

TORONTO, Dec. 28 (C.P.)—Detroit Olympics to-day had plugged the hole into which they had dropped three straight games, and judging by their sparkling 3-1 win over Buffalo Bisons last night, appeared to have taken on a new lease of life.

In addition to the spirited offensive they displayed in their victory last night, a probable successor to former playing manager George Hay, recently promoted to the Red Wings of the National Hockey League was also uncovered.

In the performance of Ron Moffatt, Detroit fans saw one who may yet make them forget Hay's scoring feats. Moffatt scored two of the Olympics' total and gave a most finished display with his stick. He scored one in the first period on a pass from Gus Marker and in the second he worked his way out of a tangle in time to take a pass from Gordie Brydson and slip it past Bus Taugher for his second goal.

Godin reduced the margin when he beat Johnnie Clark, Detroit goalie in the same period, but only 20 seconds had elapsed when Taylor again gave the Olympics a two-goal lead on an assist from Leo Goldsworthy.

Heavy work developed in the final canto and the defences easily overshadowed the attacking divisions, resulting in a scoreless session.

$34,000 FIRE

SAULT STE. MARIE, Ont., Dec. 27 (C.P.)—Damage estimated at $34,000 was caused by a fire which swept a flour mill, telephone office and building belonging to the John Kay Estate at Pickford, Mich., early to-day. The loss was partly covered by insurance. The fire started from an explosion in a coal heater in the telephone office.

TRIPLE SCHEDULE WILL BE RUN IN EAST PETERBOROUGH LEAGUE

Season Opens Next Wednesday Night With Double-header at Brock.

THREE WEEKS' SCHEDULE.

The East Peterborough Hockey League schedule was drawn up for three weeks last night by the loop officers in Duffus'. A triple schedule will be run if possible, depending upon the weather toward the end of January and early the following month. It opens next Wednesday night with a double-header at the Brock, Norwood meeting Maple Leafs at 7.45, followed at 9.00 by Lakefield and Westclox.

Arrangements were made to permit City Hockey League games to be run off in conjunction with E.P.L. contests on January 6th, 9th, 13th, 18th and 20th, the East Peterborough League games to be run off either first or last, and the latter loop perhaps being able to help the minor teams with transportation. Ray Rose and Archie Weir were named to referee the first games on January 4th. Following is the schedule so far:

Jan. 4—Norwood at Maple Leafs.
Jan. 4—Lakefield at Westclox.
Jan. 6—Westclox at Norwood.
Jan. 6—Maple Leafs at Lakefield.
Jan. 9—Maple Leafs at Norwood.
Jan. 11—Norwood at Lakefield.
Jan. 13—Westclox at Norwood (Westclox home game).
Jan. 13—Maple Leafs at Lakefield.
Jan. 16—Lakefield at Norwood.
Jan. 18—Maple Leafs at Westclox.
Jan. 20—Maple Leafs at Norwood (Leafs' home game).

Cage Schedule

LADIES' CITY LEAGUE

Jan. 6—C. G. E. vs. Westclox.
"Y" Seniors vs. St. Paul's.
C.G.E. Jrs. vs. Westclox Jrs.
"Y" Inter. vs. Blue Petes.
" 9—Wohelo vs. St. Andrew's.
" 13—"Y" Inter. vs. "Y" Seniors.
C.G.E. Jrs. vs. Wohelo.
Westclox vs. Blue Petes.
C.G.E. vs. St. Paul's.
" 16—Senior School vs. Westclox Jrs.
" 20—"Y" Inter. vs. St. Paul's.
Westclox vs. "Y" Seniors.
Wohelo vs. Senior School.
C.G.E. vs. Blue Petes.
" 23—Westclox Jrs. vs. St. Andrews.
" 27—"Y" Seniors vs. Blue Petes.
C.G.E. Jrs. vs. St. Andrew's.
C.G.E. vs. "Y" Inter
Westclox vs. St. Paul's.
" 30—Westclox Jrs. vs. Senior School.
Feb. 3—Blue Petes vs. St. Paul's.
Westclox vs. "Y" Inter.
St. Andrew's vs. Senior School.
C.G.E. vs. "Y" Seniors.
" 6—Wohelo vs. C.G.E. Jrs.
" 10—Westclox vs. C.G.E.
St. Paul's vs. "Y" Seniors.
St. Andrew's vs. Wohelo.
Blue Petes vs. "Y" Inter.
" 13—Westclox Jrs. vs. C.G.E. Jrs.
" 17—"Y" Seniors vs. "Y" Inter.
Westclox Jrs. vs. Senior School.
Blue Petes vs. Westclox.
St. Paul's vs. C.G.E.
" 20—Wohelo vs. C.G.E. Jrs.
" 24—St. Paul's vs. "Y" Inter.
"Y" Seniors vs. Westclox.
St. Andrew's vs. Westclox Jrs.
Blue Petes vs. C.G.E.
" 27—Senior School vs. Wohelo.
Mar. 3—Blue Petes vs. "Y" Srs.
Senior School vs. Westclox Jrs.
"Y" Inter. vs. C.G.E.
St. Paul's vs. Westclox.
" 6—St. Andrew's C.G.E. Jrs.
" 10—St. Paul's vs. Blue Petes.
"Y" Inter. vs. Westclox.
C.G.E. Jrs. vs. Wohelo.
"Y" Seniors vs. C.G.E.
" 13—Senior School vs. St. Andrew's.

At the completion of the schedule the two leading teams in the Senior and also in the Junior sections will play off for the Senior and Junior City Championships respectively.

Each team must be prepared to start on scheduled time and the starting time for the Friday evening games is as follows: 1st game, 7.30 p.m.; 2nd game, 8.20 p.m.; 3rd game, 9.05 p.m.; 4th game, 9.50 p.m.

The single games scheduled for Monday evenings will be played at 9.30 p.m.

All games will be played at the Y.W.C.A.

To-Night's Hockey

Western Canadian League.
Saskatoon at Edmonton.
International League.
Syracuse at Windsor.
American Association.
St. Louis at Kansas City.
Duluth at St. Paul.
Canadian-American.
Quebec at Philadelphia.
Senior O.H.A.
Hamilton at Kitchener.

A deposit of black granite, reported of commercial importance, was discovered recently at Loch Katrine, near Antigonish, Nova Scotia.

COLLEGIANS COP INITIAL VICTORY OF O.H.A. SEASON

Smillie Scores Twice and Hendry Once for Winners—Lamport Averts Shutout.

A LISTLESS BATTLE

(By The Canadian Press)

University of Toronto Ontario Hockey Association Seniors had today handed their supporters a somewhat belated Christmas present in the form of their initial victory of the season. In a intro-city clash with National Sea Fleas last night, the Collegians outscored their opponents 3-1, and incidentally grabbed off four points, because of the single schedule under which they operate.

After threatening to break into the win column in their last few games, Varsity finally clicked and at the same time handed Nationals their third straight loss.

Don Smillie, the lanky Blue and White rearguard performer, who ranks with the best in the group, was the outstanding player of the game, connecting for two goals and playing a strong defensive game.

More Grief for Nationals

The hard-luck Allan Cup holders, riddled be retirements and injuries, had more grief added to their cup of misery when Scotty MacAlpine, their bouncing defence man, collided with Smillie behind the National goal and suffered a gash in his ankle which required four stitches to close. He will be in retirement for a couple of games.

Art Hendry and Maxie Fullerton worked together for the first Varsity counter in the opening period, Hendry scoring. Smillie, in the second period drifted a shot between the Sea Fleas' defence, that trickled through Ronnie Geddes' pads, for the second Varsity goal.

Four minutes after the start of the final period, Normie Lamport and Clare McIntyre combined, and Lamport's beautiful drive beat Shipp in the Varsity nets. Shipp's stellar goal tending all through the affair was disheartening to the Sea Fleas.

Caught Flat-Footed

With 16 seconds of play remaining, Smillie caught the five National players "ganging" the Varsity net, and left them flat-footed, to bore in on Geddes for the final counter of the night.

Bridgenorth Club In Favor Of Dogs

W. Trude one of the senior members of Bridgenorth Hunt Club sought out one of The Examiner reporters recently, and made emphatic protest regarding an item that recently appeared in this journal and which purported to express the views of the Bridgenorth Hunt Club members on the question of hunting without dogs.

"Wherever the item came from," Mr. Trude protested, "it is certainly erronous in stating that the members of our club favor deer hunting without dogs. Nothing is farther from the truth."

He added that the members of the hunt club went away back into the Pakesley district for their annual hunt, and that several wounded bucks were lost just simply because they lacked the dogs to trail them.

HUNTER WOUNDED

WINDSOR, Ont., Dec. 27 (C.P.)—Paul Swatz, Pelee Island, is in hospital at Leamington suffering from gunshot wounds in the face and upper part of the body. His condition is regarded as critical. Swatz was accidently shot while hunting rabbits, and was brought to the mainland by the mail plane which recently resumed its winter service to the island.

WRONG PLACE

SAN FRANCISCO.—A street car conductor and motorman and half a dozen passengers gasped in amazement as a jack-rabbit zigzagged a frightened course around the car on a downtown business street and then took refuge in a grocery. All agreed somebody's Christmas gift must have got lost.

WINDOW THIEF

WINDSOR.—No trace has been found of a man who broke the window of a jewelery store to-day and got away with a quantity of goods on display. The loss has not yet been estimated.

Conacher Injured At Chicago

After scoring the first goal for the Maple Leafs at Chicago last evening, Charlie Conacher sustained a broken collar bone when he crashed into the boards. Dave Downey of Syracuse Stars will replace him.

ADVERTISING for the MERCHANT of TO-DAY

Conducted by
HAROLD S. EDGAR

A series of weekly articles on advertising and merchandising prepared for the merchants of Peterborough district with the co-operation of The Peterborough Examiner.

DRESSING WINDOWS

The first essential in the dressing of a window or an advertisement is an eye-catcher to command attention. An advertisement is of little value unless people read it—so a window is ineffective if people do not look into it.

Attention for your window can be obtained in many ways—by background—by lighting—by a single product—by a grouping of related products—or through what is called a catalogue window, that is a window crowded full with many products which command attention by their varied appeal.

It is my purpose here to mention a few of the window ideas that the writer has noticed recently.

The X-ray window, that is illustrating the unseen but most important parts of the product. For example, a recent window showed a man's coat hung up against a background of a contrasting colour with white tapes pinned on the garment leading to placards in different parts of the window. One referred to the cloth as "all pure wool," another "pure wool tweed pre-shrunk," another as "hand-tailored three-button sack", still another with a tape from the collar "hair cloth foundation", another regarding the lining and so on.

A furniture dealer used the same idea on a chesterfield suite, referring to the frame, the springs, canvas and covering. Many many products can be handled in this way, making the window not only a display but an active producer of sales.

Some of the clothing specialists are using most effectively a display of related lines, when displaying a suit of clothes. They make up their window with a background, a rug on the floor, a dressing table or a man's chiffonier and a couple of chairs with a suit thrown across one chair, and carefully placed an overcoat, shoes, tie, gloves, hat and a cane, etc. The furniture items can be borrowed from your neighbour. Similar windows of feminine character are equally effective.

An effective accessory is made from a sheet of beaver board or wall board approximately four by six feet and suitably framed with heavy molding. One side is painted or covered with a black background framed in brown, and on this is pinned or fastened small lines such as in the case of a store handling men's furnishings, collars, half a dozen ties, gloves, handkerchiefs; and for ladies' wear, gloves, handkerchiefs, scarfs, etc. In a display of this kind use comparatively few articles so that the eye is not distracted and the full effect of the background is secured.

Double display. I recently noticed a very ingenious treatment of a window in order to give two types of articles prominence without one distracting from the other. This was the window of a merchant who handled both men's clothing and shoes. The window had glass on the front and on the entrance side. Along the bottom of these two sides were placed boards about 12 inches wide and meeting at the corner with a mitred joint. They were raised at the back, so that they showed a slight slope on the face.

The boards were covered with cloth and on these were placed pairs of shoes with ample space between the different pairs, the toes toward the window with a price ticket or the name of the shoe used to advantage. The main clothing display was in the portion of the window behind these boards Many variations can be used on this scheme and as the boards are removable the window can be used with or without them at any time.

The essential part of the window dressing is to have frequent changes so that not only the products in the window but the method of dressing never becomes stale. You keep them guessing as to what you are going to do next.

NEXT WEEK: "FROM THE MEDICINE STANDPOINT"

Mr. Edgar will be glad to answer questions in this column, if readers will address their communications in care of this paper. Confidential replies can be arranged through the editor.—(Copyright).

Our Boarding House - - - - - - - - - - - - By Ahern

OTTAWANS ON GUARD—Ottawa Senators mass around their goal to hold New York Americans scoreless in hockey battle.

ADVERTISE IN THE DAILY EXAMINER

Max Schmeling is Voted Best of Heavyweights

Last Times To-Night 7.00 - 9.00

Side Show Mystery Silly Symphony News

MARIE DRESSLER and POLLY MORAN THOSE FUNNY FEMALES in PROSPERITY

CAPITOL 325 SEATS EVERY EVE 25¢

Thursday-Friday-Saturday

ANOTHER SMASHING HIT

WALLACE BERRY IN FLESH

Metro Goldwyn Mayer Picture

You'll laugh if you aren't brushing away a tear, when this giant of the wrestling ring meets his first defeat—in love.

IT'S BEERY'S MOST LOVABLE ROLL with RICARDO CORTEZ, KAREN MORLEY, JEAN HERSHOLT, JOHN MILJAN

Taxi Boys Comedy | Silly Symphony | News

Don't Miss Our NEW YEARS EVE SH...

Saturday Dec. 31st at 10.30 p.m. (Note the time)

It's going to be a wow

Grand Preview Showing of "Red Dust"

with Clark Cable, Jean Harlow Comedy, Sing Song

Novelties, Favors, Noisemakers. Get your tickets at the box office NOW.

Admission 50c, including tax (Anywhere

SCREEN ODDITIES

by Captain Roscoe Fawcett

An invention department, wherein all sorts of novel and unusual devices for motion pictures are originated, is maintained at Paramount studios. For "Under Cover Man" it was necessary to produce a fountain pen dagger to be used by George Raft. A spring is touched and the knife snaps out of the end of the pen. Weird scientific apparatus is made in this deparment and many devices of practical use in the production of pictures are also perfected. Thirty-five inventors are employed to create devices originated in stories by writers.

* * * * * * *

Neil Hamilton has a motion picture 2,000 feet in length of his daughter Patricia Louise, which he has been making since she was an infant. The picture shows important events in her life and traces the various stages of her "growing up." Some of it is in color. When Patricia Louise is old enough to go to school, her father expects to have a complete feature length film of her. The average feature runs 7,000 to 8,000 feet in length.

* * * * * * *

George Arliss' father was a printer and publisher and as such carried out a family tradition that dated from William the Conqueror. There had been a printer in the family since that time and one of George's great-uncles published Arliss' Pocket Magazine. George, therefore, created somewhat of a furore when he announced he intended to be an actor and not a printer.

* * * * * * *

DID YOU KNOW THAT

It costs $45,000 to build a gigantic set used in "Animal Kingdom?"

* * * * * * *

A public library containing 65,000 books was built for "No Man of Her Own?"

FIFTEEN SPORTS WRITERS VOTE JACK SHARKEY RANKING HEAVY

Max Baer's Elevation to Third Position in the "Charmed Circle's 10" Hailed as Most Radical Change in Rankings.

TOMMY LOUGHRAN, PHILADELPHIA VETERAN SUFFERS RADICAL LOSS IN PRESTIGE

NEW YORK, Dec. 28. (AP) — The annual consensus of the New Sun, based on the votes of 60 boxing writers, gives first place in the heavyweight ranks to Max Schmeling, of Germany, for the third straight year, despite the fact that the "Black Uhlan" lost his world championship to Jack Sharkey during the past summer.

Schmeling was voted the best of the heavyweights by 38 writers while only 15 thought that Sharkey's disputed 15 round decision over the German in June entitled him to top ranking.

How They Stand

Here is how they were ranked in the consensus:

1, Max Schmeling; 2, Jack Sharkey; 3, Max Baer; 4, Stanley Poreda; 5, Primo Carnera; 6, Johnny Risko; 7, King Levinsky; 8, Mickey Walker; 9, Young Stribling; 10, Ernie Schaaf.

Honorable mention — Tommy Loughran, Larry Gains, Steve Hamas, Unknown Winston; Charlie Retzlaff, Lee Ramage, Paul Uzcudun; Tuffy Griffiths, Arthur Huttick.

Probably the most radical change in the year's rating was the elevation of Max Baer, the Livermore, Cal., walloper, to third place from a position in the "honorable mention" list outside the first 10 in 1931. Baer knocked out Walter Cobb during the past year, beat King Levinsky twice, Ernie Schaaf, Tom Heeney, Paul Swiderski and Arthur De Kuh, and now stands in the finest position of all the young contenders, matched with Schmeling by promoter Jack Dempsey for a 15-round battle somewhere in June.

Another youngster, Stanley Poreda of Jersey City, boosted himself by his achievements over the year from ninth to fourth place as he outpointed Tommy Loughran, Ernie Schaaf and the giant Primo Carnera, who landed fifth place.

Interesting Notes

The comeback of Johnny Risko, the ancient rubber man from Cleveland who went unranked in 1931, added another interesting note to the rating.

Perhaps the most radical loss in prestige was suffered by Tommy Loughran, the Philadelphia veteran who faded from third place in the 1931 ranking. Tuffy Griffiths of Chicago also fell into the discards from eighth place along with Paulino Uzcudun, tenth last year.

Three others lost ground. Schaaf skidded from fourth in 1931, Walker from fifth and Young Stribling from sixth.

COLLEGE STARS GATHER FOR SPORT EVENTS AT LAKE PLACID

McGill and Dartmouth Hockey Teams to Start Series With Game To-night.

FORMER FAVORED.

LAKE PLACID, N.Y., Dec. 28 (C.P.)—The hockey men of McGill and Dartmouth to-day awaited the call into action to raise the curtain on a week of Canadian-American college rivalry at Winter sports. The teams meet to-night in the first tussle of a three-game hockey series, to be followed by competition among representatives of these and other colleges in the two countries in ski-running and jumping, snow-shoeing and skating.

The Red Jerseyed McGill team has shown its power in games this season against other U. S. college extettes. They have beaten Harvard twice and Yale once in their only meetings. Dartmouth has been turning out strong hockey teams longer than any other American university.

Smart Combination

Here since Monday, the Dartmouth puck chasers have breezed through a pair of workouts which served to show their smart combination attack. They have speed, are noted as hard checkers, and created a strong impression until the McGill boys arrived Tuesday afternoon and almost immediately took the ice.

The Red Shirts practiced "under wraps," seeking only to shake out the travelling kinks, but their passing spoke of class and their speed was even greater than that of the Green-clad crew they meet to-night.

The Harding Trophy will be at stake when the large contingent of college athletes swing into competition in the other lines of Winter sports. A cross-country ski-run will start the program Friday morning and ski jumping, on the Intervales Olympic Hill, Monday, will close it.

In addition to McGill, Canada will be represented by athletes from Trinity and University of Toronto; St. Patrick's and University of Ottawa.

Yale, Harvard and Cornell will be lined up alongside Dartmouth in an effort to keep the Harding Trophy in the U. S.

NEW RECORDS IN NATIONAL

Boston Braves Better Old Club Fielding Mark By One Percentage Point.

RECORDS IN ASSISTS.

NEW YORK, Dec. 28.—Brilliant fielding by National League players during the past season resulted in the creation of five new records and the tying of three old marks, official figures released to-day show.

The Boston Braves bettered the old club fielding mark by one percentage point. The previous record of .975 was established by the Chicago Cubs in 1929.

Two new league records for assists were made. The Chicago Cubs on Aug. 23 had only one assist, while the league total dropped to 14,683. The former low of 15,020 was made in 1930.

R. Earl Grace, Pittsburg, was the best fielding catcher with .998 and bettered by two points the record set by Frank Hogan of the Giants in 1931. Grace also made another league record by accepting 444 chances from Aug. 29, 1931, to Sept. 8, 1932, without an error.

Wallie Berger, Boston outfielder, topped his class with .993, that tied the record held by Louis B. Duncan of Cincinnati since 1923.

The Philadelphia Phillies, with four passed balls, tied the record made by St. Louis in 1925 and equalled by New York in 1928. The Giants again tied the mark for most double plays in a nine-inning game when they made 6 on Aug. 12. The Reds established the mark on June 20, 1925, which was tied by the Pirates on Sept. 23, 1925, and by the Giants, May 15, 1928.

A fielding percentake of .993 enabled Frank Hurst, Philadelphia, to top the first basemen while Walter "Rabbit" Maranville, Boston, was the best fielding second baseman with .975. Arthur Whitney, Philadelphia, led the third basemen with .960 and Bill Jurges of the Cubs topped the shortstops with .964.

Wallie Berger's .993 put him at the head of the outfielders and Grace led the catchers. Twenty-one pitchers fielded 1,000, the leadership being gained by Freddie Heimach of Brooklyn. Heimach handled 51 chances without a miss and in doing so made it two years straight he has fielded perfectly.

Three points behind the leading Boston Braves came the champion Cubs in club-fielding, while the others finished in the following order: St. Louis, Cincinnati, Brooklyn, New York, Pittsburg and Philadelphia.

Only two triple plays were made, one by Boston and the other by Brooklyn. Boston had the most put-outs, 4,235, and Brooklyn the most double plays, 169, and the most assists, 1,960. Philadelphia committed 194 errors to lead in that department.

SARNIA APPOINTS NEW CHIEF

SARNIA, Ont.—John J. Anderson, member of the fire department for 16 years, has been appointed fire chief here. He succeeds Burton J. Batty, who disappeared some weeks ago and was recently located at Memphis, Tenn. The former chief, who claimed he had been robbed and "taken for a ride" has not returned and is reported ill at the home of relatives in Rochester, N.Y.

PROVING THE CASE.

STEUBENVILLE, O., December 28 (C.P.). — Warnings of fire hazards in connection with the Christmas season, issued by Fire Chief Edward Green, were faithfully observed by everyone but firemen. The only blaze occurred in a firehouse, where firemen, engaged in a controversy as to whether their Christmas tree was inflammable, applied a match to find out. It was.

FIRE OUSTS FAMILY.

TORONTO. — Nine persons were driven to the street when fire broke out early to-day in their home. The blaze was soon extinguished, with damage slight.

Mrs. George Williams was awakened by smoke. She roused her husband, and together they roused the other members of the household. The Williams' 18-months-old baby was carried to safety.

SPORTS Day by Day

HOCKEY—BOWLING—BOXING BASKETBALL — OTHER SPORTS

(By C. J. P.)

Local soccer officials are thinking seriously of breaking away from the Ontario Football Association for next year. They will discuss it thoroughly and make up their minds at the annual meeting next month. It's a matter of finance or rather the lack of them, which makes such a step look attractive. The trouble seems to be that the league pays its annual fee but gets very little in return, and the winning team eats up far too much money in travelling the distances necessary to compete in the provincial playdowns. Soccer centres, at least in Eastern Ontario, are too far apart.

* * * * * * *

Other cities, such as Belleville have deemed it wiser to drop away from the Ontario body, for a time anyway, for the same reason. They can hardly be blamed. While organized soccer is a good thing generally, yet in these times when money is as scarce as buggy whips in Detroit, it is more important to keep the game going—even though it means running an independent league for a year. That's what the Peterborough Association is thinking of doing, dropping out for a year or so and try to get a little mazuma ahead. They dropped dough last year.

* * * * * * *

The Ladies' City Basketball League opens at the Y.W. one week from this Friday with four games. The schedule, appearing elsewhere today, calls for games every Friday and Monday nights till about the middle of March, when first and second teams in both the junior and senior sections will playoff for the titles and trophies. One game only will be played on Monday evenings, starting at 9.30. On Friday nights, four games will be run off, at 7.30, 8.20, 9.05, and at 9.50 p.m. They must be started on time.

* * * * * * *

Six teams in the Senior Series this year, St. Paul's, "Y" Seniors, Westclox, "Y" Intermediates, C.G.E. and Blue Petes. The five junior squads are Wohelo Club, Westclox Juniors, St. Andrew's, Senior School and C.G.E. Juniors. The damsels play smart basketball and the competition last year was plenty keen. With many of the former stars practising with the different teams again, we look for a good year for the gal cagers in 1933.

* * * * * * *

And another race that might be plenty warm is the City Hockey League one. St. Peter's High School was around the last to enter and pipe the following list of players who have been working out with this squad: Devlin, Archambault, Galvin, Brady, Murdock, J. Bailey, McCarthy, Sweetman, Kennedy, Hallihan and Wells, besides others. They've had three workouts so far, and if this bunch all signs up, they should give St. Peter's a team comparable to any that have made sporting history at that knowledge factory in years gone by. Mike O'Brien is acting as coach.

* * * * * * *

The City Hockey League is being aided materially by the E.P.L. which loop gave them five nights for games to be played on the same evenings of East Peterborough games either here or in Norwood. The city games may be played before the intermediate ones, and where possible in the case of city teams having to go to Norwood, the E.P.L. will assist them in the matter of transportation. This is the spirit of co-operation we like to see in amateur ranks. Here's the O.H.A. club sponsoring the City League teams, and also with a team in the E.P.L., while the latter league is doing all it can to aid both the Hockey Club and the minor city teams. You can't beat that for working together.

* * * * * * *

The East Peterborough League drew up its schedule for three weeks last night, and they hope to run off a triple schedule before the playoffs. It opens with a dobule header at the Brook next Wednesday, all four teams taking part. Maple Leafs is the name of the team sponsored by the Hockey Club, but the manager has not yet been named. First game Wednesday will be at a quarter to eight, with the second one commencing at nine bells. Archie Weir will referee the second fixture, Abbie Rose handling the bell in the first go. Other referees will be selected later. It's Norwood vs. Maple Leafs and Lake vs. Westclox the 4th.

* * * * * * *

A couple of the Peterborough teams' games have been listed for Norwood in order to give O.H.A. contests here plenty of room. Alex Kempt wants lots of hockey down in Norwood as the fans and players there like all the good hockey they can get. Other teams like playing there, too. Lakefield fans, who didn't exactly break any records attending last winter, are expected to support a fast, youthful Lakefield team better this season. As for the local squads, if they can dish up good, colorful hockey, the followers of the game and of the E.P.L. will be on deck.

* * * * * * *

It continues to look bad for the opening intermediate O.H.A. game between Bowmanville and the Petes here Friday night. Unless the temperature takes a high dive pretty promptly, there'll be no ice and the tussle will have to be shelved for the time being. A number of natural-ice centres, due to open up this week, are plenty worried. The local junior squad will doubtless open the following week in weather cold enough, but it doesn't look so good for the intermediates. Depends on to-night and tomorrow.

* * * * * * *

Grab bag: Twenty-five boys are learning to box in Campbellford three nights a week under Sam Lambert, one-time lightweight champ of the British army .... The Flying Frenchmen determined to play a strictly defensive game in Boston last night; they did and lost the game as well as a bunch of friends .... Dempsey has stirred up plenty by signing up Baer and Schmeling under the noses of Garden officials; and now the synthetic champ, Sharkey, says he will not give Schmeling a match .... Giving two or three hockey players assists on a goal scored is coming in for plenty of criticism, as only the player having the puck just before the scorer should be so credited.

Bowling Notes

CALEDONIAN BOWLING LEAGUE.

Final Standing.

	Won	Lost	Pinn.	Pts
A. Jackson ..	15	5	8	38
J. Wyllie ...	14	6	8	36
D. Anderson.	11	9	5	27
J. Blair	7	13	4	18
R. Gilmour..	7	13	2	16
R. Hendry ..	6	14	3	15

Averages.

Gentlemen—R. Hendry, 192; A. Jackson, 179; D. Anderson, 172; D. Menzies, 168; J. Wyllie, 167; W. Robb, 164; R. Graham, 154; R. Gilmour, 146; R. Findlay, 142; A. Wilson, 138; J. McTeague, 134; J. Blair, 132.

Ladies—Mrs. R. Hendry, 145; Mrs. G. Nimmons, 145; Mrs. D. Menzies, 133; Mrs. F. Castle, 127; Mrs. G. Moffatt, 126; Mrs. D. Anderson, 116; Mrs. J. Wyllie, 115; Mrs. A. Kent, 115; Mrs. J. Reid, 111; Mrs. R. Higgins, 110; Mrs. F. Chapman, 109; Miss C. Blair, 107; Mrs. R. Tarkington, 103; Miss C. Stevens, 97; Miss M. Thomson, 95; Mrs. J. Stillwell, 95; Mrs. A. Wilson, 88; Mrs. Patterson, 79.

Prize-Winners.

Ladies—High average, Mrs. R. Hendry, 145; high double, Mrs. G. Nimmons, 379; high single, Mrs. F. Chapman, 200.

Gentlemen—High average, R. Hendry, 192; high double, A. Jackson, 444; high single, R. Findlay, 257.

FERRY CRIPPLED

COBOURG.—Car ferry Ontario Number 2 limped into port here after being laid up at Rochester since Sunday night. The vessel is believed to have struck some logs on the Genesee River Sunday, snapping off a number of propellor blades. It was grounded in the mud there until freed by locomotives. Temporary repairs were made at Genesee and the ferry returned to Cobourg where new blades will be installed. Members of the crew reported the trip across Lake Ontario was uneventful.

RUTH'S NEW PAY PLACED AT $70,000

Lefty O'Doul and Van Mungo Only Major League Players Signed to 1933 Contracts.

BEGIN WORK SOON

NEW YORK, Dec. 28.—With only Lefty O'Doul and Van Mungo, of the Dodgers, signed to 1933 contracts, the three local major league ball clubs will get to work next week drawing up new contracts for their athletes which will be put into the mails early next month.

Every member of the world champion Yankees, all of the Giants and but those two aforementioned Brooklyn employees, must be brought into line with the Yankees facing the hardest problem.

As soon as the Yankees' contracts are received by the players, Col. Ruppert, owner, and Ed Barrow, business manager, will be reminded every day by some athlete that the Yanks won the pennant and the world championship last season. That's the argument the athletes use to land more dough. They will persist in reminding their employers what they did about bringing that pennant and world's title to New York, but they will never mention the fact that they not only received big salaries last season, btu that in winning that pennant and world series they also added a chunk of $5,000 or so to their own bank books.

Owners to Cut

Of course, the owners are going to cut and that means the Yankees. You can't operate a club like the Yanks and make money with the salaries that Col. Ruppert has been dishing out. It's different with Babe Ruth. He deserves all he can get. But Babe's contract will be cut a bit, too, with the boys wagering that there will be a contract for $60,000 offered and the Colonel and the Babe settling for $70,000. Herr Gehrig, the "Goofy" Gomes, Cholly Ruffing, Signor Lazzeri, Ben Chapman, Bill Dickey—just a few of those Barrow and the Colonel have to talk turkey to.

It will not be as different with the Giants and the Dodgers. The Brooklyn Club signed the two boys who did the best work last season. The others should not give the genial judge McKeever much trouble.

No Giant Problem

As for the Giants, all Charley Stoneham has to do is mention last year's showing, and those Giants, who had anything to do with that showing and who are still members of the club, should be willing to sign for whatever is offered.

FIGHTS LAST NIGHT

(By Canadian Press.)

West Palm Beach, Fla. — Pietro Corri, New York, and Irving Ashkanazy, Tallahassee, Fla., drew (10); Dave Barry, St. Louis, stopped Young Lucian, West Palm Beach (5).

Alexandria, Va. — Les Kennedy, Vernon, Calif., outpointed Bob Godwin, Moultrie, Ga. (8).

Indianapolis. — Tiger Jack Fox, Terre Haute, Ind., outpointed Larry Johnson, Chicago (10); Jackie Purvis, Indianapolis, and Young Walker, Los Angeles, drew (10); Rosy (Kid) Baker, Anderson, Ind. knocked out Bobby Vernon, Chicago (7).

Los Angeles.— Young Peter Jackson, Los Angeles, knocked out Bobby Pacho, El Centro, Calif. (10).

Small Crown Sees Norwood Fight Card

Six boxing bouts made up a tame card put on before a handful of fans in the Norwood Armories last night. Cowan A.C. fighters went on against those of Hastings, the main one being the best scrap of the show, Dutch McIlmoyle winning on a one-round technical kayo over George Smith of Campbellford, after both boys battled furiously for three minutes.

Following an unexciting curtain raiser, Young Runyons won on points from Jerry Brault; Jack Hennessey pulled out a decision over Jack Peel; Ray Harding won on a technical knockout in the second over his Hastings' opponent; with Marty Gordon losing the same way in the second to "Bat" Nelson. A lively but short-lived final bout wound up the program.

Sharkey Is Asked To Box For Dempsey

NEW YORK, Dec. 28.—An offer went out to Jack Sharkey last night to gamble his heavyweight boxing crown against the fists of Max Schmeling or Max Baer, soon after the Boston gob, in unison with Matchmaker Jimmy Johnston of Madison Square Garden, had rather politely but firmly dubbed the German Maxie "yellow."

Former-champion Jack Dempsey, now a "big league" promoter, wired the officer to Sharkey. Ex-king Jack said he was ready to match the present-king Jack against either of the Maxies in September.

Vincent Powers, a leading jockey not so many years ago, rode six winners in one day. That was at the Fort Erie track.

Regent

TWO MORE DAYS TODAY and THURS.

LOVE AND DEATH ALIKE—COURTED WITH A SMILE!...

MIGHTY SAGA OF FILMDOM'S STUNT ACES...BEHIND HOLLYWOOD'S TINSELED SCENES...

AN AIR SHOW IN THE MAKING

THE LOST SQUADRON

starring RICHARD DIX

MARY ASTOR...JOEL McCREA ROBERT ARMSTRONG ERICH VON STROHEIM

Directed GEORGE ARCHAINBAUD

RKO RADIO PICTURE

Friday and Saturday The Phantom Express

Watch for announcement of New Year's Eve Show.

THEATRES

AT THE REGENT

"THE LOST SQUADRON"

This is one of those out of the ordinary pictures that come just so often, and leave a lasting memory. It holds the attention with its thrills and excitement, its laughter and pathos and tragedy and the lurking undercurrent of strangeness that is compounded of several ingredients. First, they are air-men, those new creatures that seem to have a mentality all their own. Second, they are returned men, and perhaps that explains the ruthlessness that animates some of the scenes.

"The Lost Squadron" has that atmosphere of stark reality that so often colors pictures in which von Stroheim appears or acts. No one, perhaps, at least in his audiences, likes him. He is the sum total of all that represented Hunnish villainy in the Great War. But he knows how to act, every minute, and he makes his productions real and vital.

It is a picture that is hard to describe, so holding is it in its mixed action. Like "Journey's End", it takes tragedy and courage and makes of them a stimulating brew, and "The Lost Squadron" adds that last vital touch; the element of air fighting and air thrills.

Four buddies come home from the war, to find the world, not waiting for them on a platter, but all in pieces, so far as they are concerned. When they land in Hollywood, they utilize the only talent they possess, the ability to fly, to earn a living, and there they run foul of von Stroheim, as the jealous producer who has married the former sweetheart of Gibson (Richard Dix), star of "The Lost Squadron." Von Stroheim is von Furst, producer; Mary Astor is Follette Marsh, his wife and Dix's former sweetheart; and the other three pals, Woody and Red and Fritz, are played by Joel McCrea, Robert Armstrong and Hugh Herbert. Just how romance and tragedy makes and mars their lives is told in the picture.

"The Lost Squadron" is thrilling and brilliant entertainment, and quite out of the ordinary. It is here until Friday, inclusive.

—Jeanette.

FOX FURS MISSING

SIMCOE, Ont.—Provincial Police to-day opened an investigation into the fire which destroyed the electric railway station with loss of $100,000 yesterday. No trace has been found of a shipment of fox furs which were in a burnt express shed. Burglars who were surprised by a station employe were believed to have set fire to the building.

INSIDE JOHNNY CHUCK'S HOUSE

Peter Rabbit was inside Johnny Chuck's house. Yes, sir, he was. He wasn't very far inside, but he was inside. To this day he declares that he never, never would have done such a thing of his own accord. Perhaps he wouldn't, but—well it's of no use to try—to decide what he would or wouldn't have done if he hadn't done just what he did do.

You see he was sitting there in front of Johnny Chuck's house down in the far corner of the Old Orchard, quite upset by Sammy Jay's suggestion that he should go down inside and see just how Johnny Chuck sleeps the winter away. His better feelings told him that he shouldn't think of such a thing. His curiosity demanded that he do it at once. And his timidity, for you know Peter is naturally very, very timid, kept him sitting right where he was.

How it would have ended nobody knows, not even Peter himself, had not Browser the Hound happened along. Peter was so busy trying to decide between his better feelings and his curiosity that he gave no heed to other things. The result was that Browser was in a jump and a half of Peter before Peter knew that he was anywhere about. There was just one thing to do and about Peter did it. He did it without stopping to think at all. He dived head first in at Johnny Chuck's doorway. In fact he was

"I should think I would hear him breathing in his sleep," thought Peter.

inside before he realized where he was. He didn't go far down that long dark hall. He didn't need to. That entrance was between two spreading roots of an old apple tree and Browser couldn't have dug his way in even if the ground had not been frozen. That was why Johnny Chuck had made his home right there.

So Peter went only a little way inside and then turned to grin at Bowser in the most provoking way. Of course Bowser could see him and it provoked him greatly. He barked himself hoarse, and he scratched at the doorway until his toes were sore. After a while Peter grew tired of making faces at Bowser.

"I'm in here," thought he, "and being here I may as well see just what this house of Johnny Chuck's is like. I don't suppose it is much different from some of his old deserted houses which I use now and then for safety, but being here I may as well find out. I'm sure Johnny wouldn't object if he were here."

So little by little Peter crept farther and farther down the long hall towards Johnny Chuck's bedroom. All the time he had a guilty feeling, a feeling that he was doing something of which he ought to be ashamed. And all the time curiosity kept urging him on. He would move forward a step, then stop to listen. Hearing nothing he would go forward another step and then listen again. The only sounds he heard were the thumping of his own heart and the voice of Bowser the Hound outside. Nearer and nearer to Johnny Chuck's bedroom crept Peter and still there wasn't the teeniest weeniest sound from within.

"I should think I would hear him breathing in his sleep," thought Peter, and paused to listen with all his might. But he didn't hear Johnny Chuck breathing. There wasn't a thing to hint that there was another living creature in there.

"I don't believe there is," muttered Peter.

Just then he reached Johnny Chuck's bedroom.

(Copyright, 1932, by T. W. Burgess)

What Today Means to YOU

by MARY BLAKE

"CAPRICORN"

If December 28th is your birthday, the best hours for you on this date are from 8.30 a.m. to 9.50 a.m., from 7 p.m. to 8 p.m. and from 11 p.m. to 11.45 p.m. The danger periods are from 10 a.m. to 11.30 a.m. and from 4 p.m. to 5 p.m.

Influences are such on this December 28th that even though you are a practical person you will find it difficult to "get down to earth." Your mind will have a tendency to wander, to drift in the clouds. You will accomplish little that will be apparent to the physical senses; but out of your mental wanderings may come ideas and plans which if put into practice will bring material returns at a later date.

The child born on this December 28th will have an eye for the beauties of the world, a taste for the finer things of life. He will not like to work hard with his hands. His work will be mental. He will be fanciful, and his highly idealistic thoughts may seek expression in music, painting or literature. Healthy, but not physically strong.

If December 28th is the date of your birth, you have many fears to overcome. Constantly, you are worrying about yourself and family and friends; you always anticipate the worst. Your tendency towards gloom often brings troubles your way. If you are a woman, you are the type who always expects an accident when motoring, you inevitably look for drafts with resulting aches and pains and colds, and even on the most bright and sunshiny day you are ever watchful for the clouds. You do not make the best parent for you inculate in your children your usually unreasonable fears. Why not turn from the dark and let in the light?

Born on December 28th, you have probably the legal type of mind. You grasp facts and situations quickly, you have the ability to see both sides of every question, and your orderly thought enables you to classify and arrange these facts methodically. You are a good public speaker and have the ability to make an impassioned plea. You throw your heart into your work. You enjoy making things with your hands, and if there is any puttering about or carpentering to be done around the house you are right on the job. You have no hobbies.

Norwood

About two hundred students and ex-students enjoyed the Norwood High School annual At Home which was held on Thursday evening in the Government Armouries. The hall was artistically decorated with flags and Christmas trees. The program consisted of promenades, games and Paul Jones'. Miss Hazel Rogers and Mr. Wilfred Buck were the winners of the spot dance; Miss Lola Starke and Mr. Bert Hagerman were the winners of the birthday dance. Splendid music was given by the Rhythmainians of Havelock; at midnight an excellent lunch was served. Congratulations are given to the pupils of the school for making their party a very successful one. The evening closed by the singing of the National Anthem.

Mr. Raymond Scott, B.A. of Westen is spending the vacation at his home here.

Passenger business on the United Air Lines increased 110 per cent in the first eleven months to 84,000, compared with 40,000 passengers carried in the like 1931 period, the company announced in Chicago.

Rush Point

Mr. John Woods is taking out some 300 cords of wood at Oak Lake. The wood is being trucked to Havelock, a distance of about 12 miles.

Mr. Archie Menzies has been visiting friends in the vicinity of Campbellford this week.

The ice in Round Lake is about 15 inches and a very fine quality.

Miss Pearl Barton of Havelock visited her aunt, Mrs. F. D. Barton of Rush Point this week.

Mr. and Mrs. Frank Keating visited friends at Rush Point on Monday.

Mr. Roy Keating of Campbellford is working with his uncle, Mr. Edward Keating, at present.

Mr. Freeman Hart of Rush Point celebrated his 94th birthday on December 11th. Mr. Hart is in fairly good health, and his friends in this vicinity hope to see him spend quite a number more of happy birthdays with them here at the old family residence Round Lake.

Mr. and Mrs. Ben Newton of Rush Point were given a surprise party and shower of gifts on Monday, December 19th, the great event being the celebration of their 25th wedding anniversary. A very large crowd attended the party and the numerous gifts were both useful and beautiful showing the esteem in which Mr. and Mrs. Newton are held in this section.

Music for the dancing was supplied by Mr. and Mrs. Robert Marshall, assisted by Mr. Murnie Barton and Mr. Joe McCutcheon.

After lunch was served the dancing and games were resumed and everyone proclaimed the evening a most enjoyable one.

District Notes

WINTER TERM
PETERBOROUGH BUSINESS COLLEGE, LTD.
OPENS
TUESDAY, JANY. 3, 1933
'Phone or Write for Full Information.
J. A. McKone, Pres.
8d-153

MUGGS McGINNIS — A Marked Man — By WALLY BISHOP

HIGH PRESSURE PETE — O. I. C! — By GEORGE SWAN

HIGH PRESSURE PETE — Obeyed Orders — By GEORGE SWAN

TILLIE THE TOILER — By Russ Westover

BRINGING UP FATHER — By George McManus

BOBBY THATCHER — By George Storm

Minerals

HORIZONTAL

1 Mineral found in Lorraine, France.
6 Map.
10 Type of mines found in the Saar Basin, France.
14 Capital of Italy.
15 Embankment.
16 Highest point.
17 To foment.
18 Goddess of peace.
19 Gaseous element.
20 Sesame.
21 Male cat.
22 Onager.
24 Permitted.
25 Foe.
27 Distinctive theory.
29 Lumps.
31 Heavenly body.
32 Definite article.
33 A jot.
34 Minor note.
35 Mountain (abbr.).
36 Formed a thread.
38 Matter from a sore.
40 High terrace.
43 Primary.
44 Kimono sash.
45 That which is educed.
47 Eucharist vessel.
48 Japanese coin.
50 Guided.
52 Pedal digit.
53 Cut of meat.
55 Century plant.
57 Chaste.
58 To be deprived of.
59 To repulse.
60 Ireland.
61 Wild duck.
62 Prophets.
63 Afternoon meals.

VERTICAL

1 Wrathy.
2 Redbreasts.
3 Egg dish.
4 Mesh of lace.
5 Muse of history.
6 Recluse.
7 Hail!
8 To name again.
9 Golf devices.
10 Tin container.
11 Spotted cat.
12 Simplest known animal.
13 Boat races.
21 Brutal rulers.
23 Scudded.
26 Genus of apple trees.
28 Bush.
30 Famous.
36 Hot, dry, wind.
37 Laudation.
38 Silk fabric.
39 For what mineral is Nevada, U.S.A. famous?
41 Seam.
42 Insatiable hunger.
43 Drops.
46 Years between 12 and 20.
49 Lugs.
51 Snaky fish (pl.).
54 Recent.
56 Monkey.
57 House cat.

Answer to Previous Puzzle

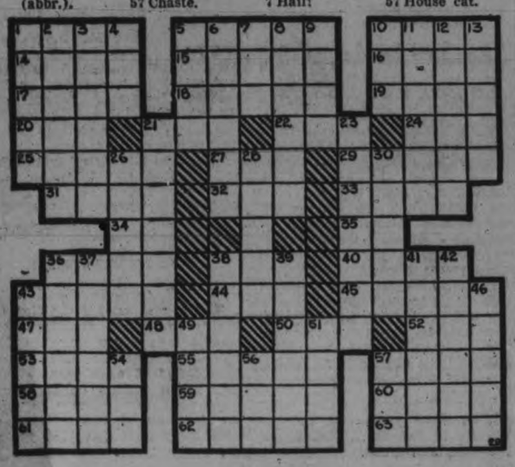

Want ad section WHERE BUYER & SELLER MEET Want ad section

Just Phone the Classified

1600

RESULTS are Certain

WANT AD. RATES

Cash 1 cent per word or figure per insertion. Minimum Charge 25c for Any Advt.

If Charged 1½ cent per word or figure per insertion.

Phone We will call for your ad. and give you the cash rate. **1600**

CHARGES:

Card of Thanks 50c
In Memoriam (up to 2 inches) .. 75c
Over two inches, per inch 50c
With black border, extra 25c
Birth Notice 50c
Death Notice 50c
Locals (Back Page, per inch ... $1.00
Black Local (Back Page) per in.. $1.50

Index to Examiner Classified Want Ads.

Agents Wanted L
Boarders Wanted I
Business Opportunities ..... K
Cottages, Summer Resorts .... E
Chiropractor ..... U
Dressmaking ..... Z
Employment Wanted ..... J
Female Help Wanted ..... B
Found ..... A
For Sale: General ..... A
For Rent—General C
To Rent: House and Apartm'ts ... B
General Notice ..... T
Help Wanted: Male or Female .. 2
Personal ..... R
Poultry For Sale and Eggs ..... F
Radio ..... S
Real Estate For Sale ..... D
Situation Vacant ..... W
Livestock ..... O
Lost ..... M
Male Help Wanted 2
Salesmen Wanted ..... Y
Used Cars For Sale ..... S
Wanted: General ..... Q

Important!

In requesting us to call for your ad, the order must be phoned before 12 noon in order to insure it being inserted on the same day.

q Wanted

SEWING MACHINE, GOOD CONDITION, cash. Write, stating price and particulars, to Box 7920, Examiner. 3d-151-7920Q

FUR WORK OF ALL DESCRIPTIONS, cheaply and expertly executed. 502 Chamberlain. 2d-150-7919Q

WANTED — PERSON TO CROCHET Mats. Material ready for use. Write, stating prices, etc., to Box 7926, Examiner. 3d-151-7926Q

BABY CARRIAGE, IN GOOD CONDITION. Apply, stating lowest price, to Box 7931, Examiner. 2d-151-7931Q

WANTED — A HAWAIIAN GUITAR. 'Phone 1836M. 3d-152-7958Q

WANTED — IMMEDIATELY, 2 OR 3 Unfurnished Rooms or Small Apartment. 'Phone To-night between 6 and 8, 1255J. 1d-150-7943Q

a For Sale—General

BROWN FOX FUR. APPLY W. Roberts, 164 Charlotte dtf-7312A

SIDEBOARD, CHEST OF DRAWERS, Dining Tables. Any person having Lamps or Odd Pieces of Toilet Sets, or any Shotguns to Sell, send them to 84 Hunter Street. 'Phone 1935W

LARGE TRUCK LOAD ABSOLUTELY Dry Mixed Wood, $2. 'Phone 273. 11d-153-7312A

DRY BODY HARDWOOD, 16 INCHES or 12 inches, $9.00 per Cord. Dry Mixed Wood, $5.00 per Cord. Delivered. 'Phone 27, Warsaw. 6d-152-3722A

COAL, COKE, DRY WOOD — NONE Better, None Cheaper. Thompson's, 2260. 8d-156-7324A

KINDLING — $3 PER LOAD. PINE $4. Mixed, $5. Hardwood, $5.50. H. F. Doig, 'Phone 2097. 3d-151-3746A

PINE SLABS, MIXED WOOD, COAL and Coke, from $1 Worth Up. Deal, 1806. 3d-152-3754A

GREEN BODY MAPLE, $6.00 CORD. A. L. Payne, Warsaw. 'Phone 16 ring 6. 3d-152-7928A

NEW ATWATER KENT BATTERY Radio, 6-Tube. A snap. 546 Water Street. 3d-152-7935A

MIXED WOOD, CUT, $2; HARDWOOD Cut, $2.50 Truck Load. Stephenson, 'Phone 2855W. 6d-155-7935A

TWO BILLIARD TABLES, 1 SNOOKER, 1 Boston; cheap. 'Phone 1148. 2d-151-7944A

b For Rent—Houses and Apartments

HOUSE, 409 BELMONT AVENUE (corner Belmont and Weller). Apply 437 George Street. dtf-2139B

APARTMENT D, NOVA SCOTIA Apartments. Possession 1st November. Apply 437 George Street dtf-B

WARM, MODERN HOUSE, CONVENient; low rent; also Suburban House, orchard, garden. 1232J. 4d-153-7932B

FURNISHED, WELL-HEATED APARTment. 583 Aylmer. 3d-152-7936B

SEVEN-ROOMED MODERN HOUSE, West-end. 'Phone 543. 4d-153-7945B

HEATED APARTMENT IN GRAND Central Building. Possession arranged. Apply 437 George Street. tf-B

BUNGALOW FOR RENT, DESIRABLY situated in the West-end. Possession can be arranged. Apply 437 George Street. dtf-2418B

HOUSE, NO. 336 BURDIGE STREET, now being redecorated throughout, new oak floors and hot water heating. Apply 437 George Street. dtf-B

HOUSEKEEPING ROOMS, NEAR Collegiate. 106 McDonnel. 3d-150-7899B

HEATED, FURNISHED HOUSEKEEPing Rooms. 191 Dublin. 3d-151-7913B

FOUR-ROOMED APARTMENT PARTly Furnished; private entrance; adults. 'Phone 2032. 2d-150-7914B

FIVE-ROOMED BUNGALOW, ON Hilliard Street. Apply 123 Hilliard Street. 3d-151-7921B

WELL HEATED, FURNISHED FLAT, with Garage, West-end. 'Phone 1543M. 3d-151-7922B

c For Rent—General

FOR RENT — STORE AT 136 HUNter Street. Immediate possession. Apply 437 George Street. dtf-1712C

GARAGES TO RENT—CONVENIENT to Downtown Offices and Stores. Apply 437 George Street. dtf-1092C

STORE, NO. 173½ SIMCOE STREET. Immediate possession. Apply 437 George Street. dtf-1397C

You will find many things in the Classified Ads. of The Examiner.

OVER 2,500 TOYS WERE DISTRIBUTED

Firemen Wish to Thank Citizens for Fine Manner in Which they Responded to Requests.

Twenty-three truck loads of toys were distributed during the Christmas season by members of Peterborough Fire Department, and today Fire Chief George Gimblett expresses his thanks through the columns of The Examiner to all who responded so generously to the appeal, whether by the donation of old and broken toys, paint and materials, time and labor or motor trucks.

The response was magnificent and as a result over 2,500 toys were distributed throughout the city to children of twelve years and under, who would probably have been overlooked by Santa Claus had not the firemen volunteered their time and skill in fixing and renovating the toys.

Work of distribution was commenced at the Fire Hall early on Friday afternoon, and by ten o'clock that same night the six loaned trucks had completed a total of twenty-three trips and had cleaned up the bulk of the immense stack of toys that were destined to bring gladness and cheer to many a child's heart on Christmas morn.

The Chief remarked that several parcels of toys were returned to the Fire Hall by families where provision had already been made by relatives or friends. It was a fine spirit, said the Chief, and indicative of the desire of almost everyone in this city to see that no one was unprovided for.

g Help Wanted, Male

MALE HELP WANTED.
TRANSPORTATION RATE BOOK and Audit Service necessary to all Manufacturers. Yearly service $24.00 to $75.00. Cash commissions 40%. Selling ability essential. State experience. References required. Write Box 7930, Examiner. 1d-150-7930G

h Help Wanted, Female

WANTED — YOUNG WOMAN AS Housekeeper. Apply 249 Reid Street, or write 602, Lakefield, Ont. 3d-152-7945H

GIRL TO ASSIST WITH LIGHT Housework. Protestant preferred. 415 Dublin. 3d-152-7940H

MAID, COUNTRY GIRL PREFERRED. 687 Water Street. 3d-152-7939H

m Lost

WHITE SILK SCARF, WITH INITIAL "T," taken by mistake at Major Bennett Chapter Dance. Kindly 'Phone Nos. 1241 or 88. 2d-150-7903M

EVERSHARP PENCIL, VALUED AS keepsake. Finder please notify 264 Reid Street. 2d-151-7934M

BUNCH OF KEYS, IN BLACK HOLder. Finder return to Examiner, receive reward. 2d-151-7919M

s Used Cars for Sale

1927 STAR SEDAN. WILL EXCHANGE. 163 Aylmer. 2d-151-7929S

t General Notice

SAW FILING, REDUCED PRICES. Water Street (opposite Market). 5d-153-3743T

ELECTRICIAN (QUALIFIED), ALL Classes. Reasonable charges. Estimates free. All work guaranteed. 'Phone 2464W. 470 Bolivar. J. W. Gimblett. 8d-28,30,3,5,7,9,11,13-7927T

HASTINGS SCHOOL REPORTS

PUBLIC SCHOOL REPORT

HASTINGS, Dec. 27. (Examiner Correspondence).—Figures denote percentages; names in order of merit:

Senior IV—Billie Fields 79; Freda McKee 78; Charlie Jeffries 76; Bert Johnson 5; Norma Buck 72; Vernon Phillips 68; Edna Graham 65; Helen Turner 57; Mildred West 55.

Junior IV—Jessie Kirk 81; Melleville Killingbeck 75; Clayton Radford 72; Marion Phillips 72; Daisy Graham 70; Muriel Wilson 67; Verla Brinklow 65; Valda Mouncey 62; Verna Scriver 61; Leta Dalnard 55; Reggie Scriver 55.

Senior III—Isabel Fowlds 72; Ketha Mouncey, 70; Hazel West 68; Hilton Pringle 67; Irene Jeffries 67; Frances Hoard 65; Jean Scriver 62; Robert Scriver 61; Bert Montgomery 59; Mildred Sherwin 55; Marjory Dodd 49; Pearl McMillan 45.

Junior III—Mary McKee 79; Victor Scriver 76; Harold Edwards 75; Jean Sherwin 74; Betty Spooner 73; Jack Puffer 72; Gladys Turner 64; York Calberry 57; Donna Graham 56; Walter Edwards 52.

Senior II—Ruby Fleming 73; Jim Mouncey 77; Helen Jeffries 77; Garfield Killingbeck 77; Tommy Scriver 73; Ona Hoard 72; Jimmie Duff; Gwendoline Scriver 70; Earl Simpson 69; Aubrey Scriver 66; Patsy Calbury 65.

G. Sine, Principal.

Junior Room

Second Class—Ruth Scriver 72; Mary Scriver 70; Pauline Scriver 68; Doreen Hazelwood 64; Vivian Pringle 63; George Simpson 62; Jack Wilson 50; Laura Freeman 44; Laura West 39.

First Class—Elleda Buck 77, (hons.); Jessie Scriver 76, (hons.); Pauline Killingbeck 72; William Smith 70; Albert Wellman 65; Lloyd Simpson 56; Doreen Fleming 54; George Turner 47; Gerard Radford 46; Rubina Philips 42; Ross Mouncey 38; Lottie Killingbeck 31; Amy Sargent 29; Jenny Scriver, Calvin Sharpe (absent).

Senior Primer — Oscar Scriver, Viola Freeman, Robert West, Melville Scriver, Alex Sherwin, Aden Freeman, Della Killingbeck, Raymond Ellis, Donald Scriver Charlie Clapper absent.

Junior Primer—Carl Brinkion, Stuart Buck, Rosebud Calbury, June Mouncey, Ruth McGuire Muriel Oliver, Audrey Philips, June Scriver, Gordon Scriver, Raymond Scriver, Philip Simpson, Bessie Turner, Edith West, Milton Bell, Isabel Ellis, Yvonne Killingbeck).

Jessie T. Lamb teacher.

AT HASTINGS
S.S. No. 8, Percy

The following is the report of the Christmas examinations:

Sr. IV—Wallace Stinson 76; Herbert Hendy 69; John Faux 66.

Jr. IV—Vera Bebee 76; Laverne Seabrooke 73; Alberta Lowe 73.

Jr. III—Clarence Bebee 44; Helen Ashton 38; Gerrard Barry 29; Gordon Cameron 26.

Class II—Bert Gillespie 57; Lorne Ashton 56; Harvey Seabrooke 52; Alexas Faux; Clifford Bebee 45; Vincent Faux 26.

Class I—Marguerite Bebee, Patric Barry, William Barry.

Primer—George Bebee, Martin Faux, Glen McMaster, Elwood Seabrooke.

Teacher, Margaret L. Richards.

School Results

AT S.S. No. 7 EMILY

Christmas examination results. Names in order of merit:

V Class.—Nelson Davis.

IV Class.—Lucille Hickey, Helen McAuliffe, Ella Murray, Birdie Davis, Margaret Mary Kearns, Myrtle Irwin, Gladys Davis.

III Class.—Bruce Clark, Dorothy Clark, Morgan Crough, Madeline Perdue, Billy Kearns, Hazel Davis, Thelma Davis, Mabel Irwin.

II Class.—Marcella Hickey, Blandina Carroll, Agnes Sullivan, Joe Perdue, Loretta Murray, Tom Murray, Loretta McAuliffe.

I Class.—Francess Crough, Aggie Barrett, Lenna Davis, Michael Perdue, Ruby Irwin.

Primer Jr.—Teresa Sullivan, Mac Hickey, Hilda Davis.

Class A.—John Franks.

—Veronica Gannon, teacher.

LAKEFIELD PUBLIC SCHOOL

The following is the report for the Christmas examinations:—

Kindergarten primer, Class A — Harry Derushie, Barbara Brown, Stanley Hart, Arnold Graham, Rita Nolan, Douglas Burrows, Theressa McFadden, Pearl Hockaday, Lilian Calberry, Minta Pearson, Theressa Spencer, Bernard Coughlin, Lenore Morn, Marie Allen, Ronald Shewen.

Class B—Jean Foster, Jack Millsage, Frederick Junket, Helen Hill, Audrey Mulkins, Carl Aainsworth, George Birch, Barbara Hunter, Cora Webdale, Tommy de Rushie, Jean Tanner, Elizabeth Watson, Evelyn Coons.

Primer, honors—Olive Riel, Jean Millar, Gerald Gruetzner, David Spence, Leah Dunford, Freddy Mason. Pass, Warren Marshall, Murieta Hull, Isabel Millar, Betty Lake, Robert Hamlin, Stafford Hill, Ruth Shewen, Carl Hill, Peter Elmsley, Billy Bell, Freddie Binnington, Ida Runford, Doris Baker, Iva Derushie, Walter Watson, Jack Hamlin, Percy Edwards, Gordon Wannamaker, Jean McIlmoyl, Harold Watson, Myrtle Hampton, Almond Soles. Absent, Margaret Davis, Jacqueline Morin.

First Book, honors—Doris Jackman, Winnifred Murphy, Audrey Patterson, Jack Hill, Betty Millage. Pass, Rose Wong, Hazel Moore, Lorne Foster, Mary Alice Renwick, Karl Pearson, Francis Allen, Norine Birch, Carl Skelcher.

Class II, honors—Muriel Miles, Jean Garbutt, Gladys Allen, Isobel Bullock. Pass, Theressa Nolan, Phyllis Marshall, Lloyd Allen, Verna Hurl, Jimmie Webster, Charles Earnshaw, Doris Stockdale, Jean Frankish, Bernard McFadden, Audrey Yonge, Ralph Jackman, Gerald Pearson, Rae Binningham, Joseph Nolan, Margaret Hunter, Jean Hill, Elmer Graham, Joyce Peterson, Vernabelle Patterson, Arnold Jackman, June Burrows, Frances Yonge, Ivah Jackman, Morley Crowe, Doris Ruttle, Gerald Sweivier, Kathleen Coughlin, Joe Kendall, Jean Orr, Maxine Hunter, Evelyn Moore, Ralph Millage, Ethel Millar, Kenneth Remnant, Sybil Lennox, Kenneth Carveth, Donald McFadden, Gordon Riel, Harold Davis, Pauline Blewett, Doreen Emery, Victor Shewen.

Junior Second, honors—Bernard Burrows. Pass, Betty Brown, Dorothy Cranford, Harry Spence, Cameron Pearson.

Junior Third, honors — Violet Hudson; pass, Billy Clark, Eldon Jewell, Kathleen Mose, Lily Wong, Doris O'Neill, Ernie Bell, Earle Stockdale, Marcella Lucano, Victorine Coughlin, Vera Binninghton, Jack Coughlin and Alvilda Pearson, equal, Margaret Mason, Gwendoline Crawford, Jack Birch, Elsie Chappell and Charles Birch, equal, Virginia Shearer, Jack Chappell, Johnnie Hampton, Laura Skelcher, Chester Windsor, and Cameron Johnson, equal, Nellie Steadner and Gordon Hill, equal; Marquis Bullock and Edna Emery, equal. Isabel Davis, Billy McFadden, Bobby Brown, Glenford Murphy, Mary Allen, Orville Moore, Madeline Morin, absent

Senior III, honors—Mary Wong, Johnnie Carveth, Doris Charlton, Marjorie Ward; pass, Evelyn Shewen, Minnie Charlton, Gerald Northey, Mary Nolan, Lois Yale, Lilian Reid, Gordon Carveth, Bobby McCracken, Leona Murphy, Elva Preston, Kenneth Briant, Vera McFadden, Charlie Moore, Constance Orr, Jack Bell, Elwood Riel, Allen Marshall, Winnie Blewett, Phyllis Weddale, Freddy Hudson, Doris Chittick, Frances Lyst, Marion Twist, Jack Morrison, Veronica McFadden, Lilian Scriver, Freida Webster, Allan Mason, Jack Mose, Carmen Abrams, Alice Chappell, George Wong, Agnes Coughlin, Vivian Riel, Edward Morin, Pat Wannamaker, Norman Davis, Beverly Graham, Eleanor Edwards

Junior IV—Mary Blewett, Donald Hurl, George Tanner, Raymond Jackman, Donald Smith, Dennis Remnant, Ruth Johnston, Geraldine Coughlin, Kenny Morris, Allan Graham, Harry Riel, Eric Jackman, Eric Emery, Dennis Hill, Victor Brown, Alice Hunter, absent

Senior IV—Ruth Grtefend, Kenneth Patterson, Helen Patterson, Phyllis Bolton, Thelma Bullock, Grace Marshall, Mildred Garbutt, Jean Clark, Madeline Abrams, Irwin Charlton, Charlie Jenkinson, Wilfred Morin, Pat McFadden, Tom Junkin, Henry Skelcher, Dorothy Pearson, Jim Crowe, Patricia Earnshaw, Alex Nicholls, Elizabeth Twist, Tom Nolan, Dorothy Ruttle, Jean Blewett, Gerald Stabler, Isabel Millage, Bernard Pearson, Cameron Moore, Doris Hart, Thelma Binnington, Julian Morin

Omemee

Mr. and Mrs. C. Cornell of Orangeville spent Christmas at the home of the latter's parents, Mr. and Mrs. T. C. Ivory.

Mr. Lawrence Sandy of Toronto and Miss Jean Sandy of Ottawa were week-end guests of their parents, Mr. and Mrs. J. Sandy.

Mr. and Mrs. Bibby and Miss Myrtle Weir of Toronto were Christmas guests of Mr. and Mrs. D. Weir.

Mr. Roy Overholt of Toronto was at his home over the holiday.

Mrs. Bigelow of Peterborough visited her parents and children on Sunday.

Miss Mary Weir of Toronto is visiting with Mr. and Mrs. D. Weir.

Mr. F. Parsons of Toronto spent the week-end with his parents, Mr. and Mrs. P. Parsons.

Mr. Jack Hayes of Horne Payne is visiting his uncle, Mr. A. Hayes.

Mr. Conolly of Oshawa spent Christmas with Mr. and Mrs. S. Mills.

Mr. and Mrs. G. Griffin spent Sunday at the home of their son, Kenneth at Bobcaygeon.

Mr. Ruttle was the guest of his parents at Sutton over the week-end.

Miss Marion Rea was a visitor to Lindsay on Saturday.

Mr. and Mrs. Mitchell and little son of Belleville are visiting with Mr. and Mrs. W. Moncrief.

Mr. and Mrs. A. Brown of Reaboro were Sunday guests of Mr. and Mrs. W. McQuade.

Mr. Gordon Bradley of Toronto spent Christmas at the home of his sister, Mrs. H. Graham.

Mr. and Ms. L. Mahood and Donald of Lindsay were Monday guests of Mr. and Mrs. R. Mahood.

Mr. and Mrs. N. Clemett of Peterborough visited Mr. and Mrs. F. Clemett here on Monday.

Mr. and Mrs. A. Stephenson of Toronto visited their parents over the week-end.

Mr. H. Bradley of Lansdowne was the guest of his parents on Monday.

Mr. and Mrs. S. Faulkner, Mary and Roy motored to Bewdley on Sunday where they visited Mr. and Mrs. Halligan.

Mr. Wm. Brockley was a visitor to Lindsay on Saturday.

Mr. G. English of Toronto spent Monday visiting with his father, Mr. G. English.

Mr. and Mrs. H. Brown with Mr. Lindsay and two children visited friends in Peterborough on Saturday

Vote to Re-elect Alderman D. J. HOLLAND

Alderman Holland's four years' record in the City Council, his extensive business experience and the fact that he understands the city's needs and is in tune with the times, commends him to your support. He stands for continued progressive administration.

1d-150-3760

Bethany

Mrs. Roy Monk and small daughter were recent visitors to Toronto.

Mrs. Theresa Holden spent Thursday in Toronto, the guest of friends there.

Mr. Frank Hamilton of the Bank of Toronto, Kingston, is spending the Christmas vacation with his parents, Dr. J. J. and Mrs. Hamilton.

Mrs. McGrath of Toronto is spending the Christmas vacation with her mother, Mrs. Johnston Morton.

Miss Iolene Holden of St. Hilda's College, Toronto, is spending the Christmas vacation with her parents, Rev. Mr. and Mrs. Holden, at the Rectory.

Mr. and Mrs. Fred Fred Gray, of Ballyduff, spent Christmas with Mr. J. R. Sisson and daughters.

Mr. Charles Reynolds, of the Bank of Toronto, Owen Sound, spent the holiday week-end at his home here.

Mr. Stanley Whiteside, of the Bank of Toronto, London, is spending the Christmas vacation with his mother and sisters.

Miss Mildred Sisson, of Toronto, is spending Christmas at her home here.

Miss Laura Morton, of Deloro teaching staff, is home for the Christmas vacation.

Messrs. Victor McCartney, of Cornwall, and Aubrey, of North Bay, are spending Christmas with their parents, Mr. and Mrs. William McCartney.

Rev. A. Holden, rector of St. Paul's Church, held a carol service on Sunday evening, speaking from the words, "And the word was made flesh and dwelt among us and we beheld His glory." The music was interspersed with carols sung by the choir.

Mr. and Mrs. Cecil Argue spent Christmas week-end with Mr. and Mrs. Melville Handley at Mount Pleasant.

Mr. and Mrs. Harold Payne spent Christmas with friends at Welcome.

Mr. and Mrs. Harold Thompson were Christmas guests of Mr. William Davis.

Mr. and Mrs. R. Johnston and son spent Christmas with their daughter, Mrs. Elmer Rowan, of Brunswick.

Mr. and Mrs. Byron Davis, of Brunswick, spent Christmas Day with friends in the village.

Mr. and Mrs. W. A. Brown and small daughters, Velma and June, spent Christmas with friends at Millbrook.

Mrs. John McKinley is visiting her daughters, Miss Gladys McKinley, R.N., of Toronto, and Mrs. Ross of the city, during the holiday week.

Mrs. H. H. Ryley is the guest of her daughter, Mrs. James Turnbull, of Peterborough, for the Christmas week-end.

Miss Marion McKinnon, R.N., of Peterborough, is spending the Christmas week with her parents, Mr. and Mrs. James McKinnon.

Miss Muriel McKinnon, of Toronto, is home for the Christmas vacation.

Miss Jean Thorndyke, of Toronto, is spending a short vacation with her mother, Mrs. A. Thorndyke.

Miss Thelma Patton, of South Line, spent the week-end at her home here.

WINTER TERM
PETERBOROUGH BUSINESS COLLEGE, LTD.
OPENS
TUESDAY, JANY. 3, 1933
'Phone or Write for Full Information.
J. A. McKone, Pres.
5d-153

Roseneath

The Women's Auxiliary of St. James' Anglican Church held their December meeting at the home of Mrs. John T. Drope, and was well attended by the members and several visitors.

The program consisted of three piano selections rendered by Mrs. McQueen, the Bible reading by Mrs. F. H. Battersby. Mrs. H. Pacey read a letter from a Missionary in the Arctic. Mrs. Ernest Timlin read "The Spirit of Christmas." Mrs. J. Webb read a piece of poetry "There aint no Santa Claus." An article was read by Mrs. Brown.

Mrs. Ross McCracken kindly offered her home for the annual meeting on January 11th.

The visitors present were Mrs. F. H. Battersby, Mrs. Roy King and Miss M. Battersby, Hastings; Mrs. W. Atkinson, Dartford and Mrs. McQueen, recently of Toronto.

Fraserville

Mr. Eldridge Currey, B.A., of Toronto spent a few days recently at the home of Mr. and Mrs. James Lackey.

Miss Annie Matchett is spending the Christmas holidays at her home in Otonabee.

Miss Blanche Reesor is spending the Christmas holidays the guest of her parents in Claremont.

Mr. Harold Lackey, B.A. of Emmanuel College, Toronto is holidaying at the home of his parents, Mr. and Mrs. J. Lackey.

Mr. Charles Hewitt of Best's Station called on friends in the vicinity recently.

Mr. and Mrs. E. Carter and son Albert of Consecon are spending a few days, guests of Rev. and Mrs. E. M. Cook.

Miss Freda Holden, R.N., of Grand Rapids and Miss Gerty Holden of Niagara Falls spent Christmas at the home of their parents, Mr. and Mrs. Robert Holden.

Mr. and Mrs. Arthur Hewitt spent the week-end guests of Mr. and Mrs. Hamilton of Peterborough.

Mr. and Mrs. Percy Malsch of Peterborough were guests on Christmas of Mr. and Mrs. A. R. Church.

Mr. and Mrs. Lloyd Gilmour of Peterborough were guests on Christmas Day of the latter's parents, Mr. and Mrs. B. Cunningham.

Mr. and Mrs. Willie Gainer and daughter Eileen and Mr. H. Gainer of Bailieboro were guests on Christmas of Mr. and Mrs. P. C. Moncrief.

Miss Pearl Carl of Peterborough spent Christmas at the home of her parents, Mr. and Mrs. J. A. Carl.

Mr. and Mrs. C. A. Church and son Arthur of Peterborough spent the holiday week-end at the home of Mr. and Mrs. A. R. Church.

Mrs George Trotter was the guest of her sister, Mrs. F. Millard of Peterborough on Saturday.

Mr. Stewart Hogg and son Elmer were guests of Mr. and Mrs. W. L. Moncrief of Omemee on Christmas Monday.

Mr. and Mrs. Kenneth Moncrief and daughter Greta were guests of Mr. and Mrs. W. A. Pritchard of Cavan on Christmas Day. Mr. and Mrs. Pritchard returning with them for a visit.

Mr. and Mrs. George James of Peterborough spent Christmas with Mr. and Mrs. Charles Lawrence.

Mr. and Mrs. Bruce Snelgrove and family were guests of Mr. and Mrs. Victor Sweeting on Christmas Day.

Mr. Victor Colon was the guest of his parents, Mr. and Mrs. John Colon of Newtonville for Christmas.

Messrs. Talbert Trotter and Fred Davies are visiting friends at Carnarvan.

BRIDGENORTH

Mr. W. A. Sidey and family spent Christmas with friends at Plainville.

Mr. and Mrs. Sam Bell motored to St. Mary's to spend the Christmas holidays with their relatives there.

NOTICE TO CREDITORS.

IN THE MATTER OF THE ESTATE OF EMMA DIXON, Late of the City of Peterborough, in the County of Peterborough, Widow, Deceased.

NOTICE IS HEREBY GIVEN, That all Creditors or other persons having CLAIMS against the Estate of Emma DIXON, late of the City of Peterborough, in the County of Peterborough, Widow, who died on or about the Fifth Day of October, 1932, are required on or before the Fifth Day of January, 1933, to send by post prepaid to the undersigned Solicitors for the Executor of the Deceased, their Claims against said Estate.

AND NOTICE IS FURTHER GIVEN, That after the said Fifth Day of January, 1933, the Executor will proceed to distribute the Assets of the said Estate among the persons entitled thereto, having regard only to such Claims of which he shall have had notice, and the said Executor shall not be liable for the proceeds of the said Estate or Assets or any part thereof so distributed, to any person of whose Claim the Executor shall not have had notice at the said time of distribution.

PECK, KERR & McELDERRY,
Peterborough, Ontario.
Solicitors for said Executor.

DATED the 6th Day of December, 1932.

4d-7.14.21.28-3498

Railway Time-Tables

CANADIAN NATIONAL RAILWAYS TIME-TABLE.
Trains Operate Daily (Except Sunday) on Eastern Standard Time.
(Corrected to Date.)

Train No. 11, 8.25 a.m.—For Lindsay, Orillia, Midland, Toronto, Hamilton, Buffalo, London, Windsor
Train No. 92, 12.01 p.m.—For Port Hope, Toronto, London, Chicago, Buffalo, and New York Connects with Capitol City train for Ottawa. Leave 1.45 p.m.—For Lakefield.
Train No. 95, Leaves 4.42 p.m. — For Lindsay, Toronto, and connects with "International Limited" for London, Sarnia and Chicago with the "Toronto" for New York and Philadelphia, and also makes connections at Toronto for North Bay, New Liskeard, and Cochrane
Train No. 12, 8.30 p.m.—For Keene, Hastings, Campbellford, Belleville, and makes connections for Kingston, Brockville, Montreal, Boston, and the Maritime Provinces.

CANADIAN PACIFIC RAILWAY
(Corrected to Date.)

Going East—
7.50 p.m.—Indian River, Norwood, Havelock. Daily except Sunday.
11.35 a.m.—Havelock, Tweed, Smith's Falls, Ottawa, Montreal, Quebec, Boston and New York. Daily except Sunday.
11.05 a.m.—Sunday only to Havelock.
1.55 a.m.—Havelock, Tweed, Kingston, Perth, Ottawa, Smith's Falls, Montreal, St. John, Boston, and New York daily.
Going West—
5.10 a.m.—Toronto, Guelph, Goderich, Hamilton, Galt, Woodstock, St. Thomas, London, Chatham, Detroit, Chicago, and New York daily.
7.15 a.m.—Toronto, Hamilton, Brantford, Buffalo, New York, Galt, Woodstock, London, Chatham, Detroit, and intermediate points. Daily except Sunday
10.10 a.m.—To Lindsay and Bobcaygeon.
3.50 p.m.—Toronto, Hamilton, Buffalo, Rochester, Boston, Woodstock, London, Windsor, Detroit, Chicago, and intermediate points between Peterborough and Toronto. Makes connections with the Trans-Canada Limited for Winnipeg and Vancouver. Daily except Sunday
5.45 p.m.—Sunday only for Toronto and points West.

BARRISTERS AND SOLICITORS.

JAMES FORDYCE STRICKLAND, K.C., M.P.P., BERNARD E. PARK—Barristers, Solicitors, Notary Public, Peterborough. 'Phone 191. Money to Loan. 375 Water Street.

R. R. HALL, K.C.—Solicitor, etc., Peterborough Ont. Office: Corner of Hunter and Water Streets, over the Canadian Bank of Commerce. Trust Funds on Loan on easy terms of payment.

PECK, KERR & McELDERRY—Barristers, Solicitors, and Notaries. Office: 415 Water Street, Peterborough. Telephone 1950. E. A. Peck, M.P., P. D. Kerr, K.C., V. J. McElderry, K.C.

GORDON & ELLIOTT — Barristers, Solicitors, Notaries, Patents and Trade Marks. Money to Loan. Telephone 3300. — Hon. G. N. Gordon, K.C., Alexander L. Elliott. Toronto Office: 470 Saturday Night Building, 73 Richmond Street West. Telephone Number Elgin 6631

DAVIS-THOMPSON COMPANY
Insurance and General Agency
433 GEORGE STREET - PHONE 40

Toronto Savings & Loan Co.
437 George Street Peterborough

SAVINGS DEPARTMENT — 4% — Interest Paid Half-Yearly on Deposits. Every facility and convenience is afforded to Depositors.

INVESTMENT DEPARTMENT — This Company's Debentures provide Safe and Profitable Investment for sums of $100 and upward. These Debentures bear a Special Rate of Interest depending upon the term of Investment.

SAFETY DEPOSIT BOXES FOR RENT

W. G. MORROW, Managing Director.

Office Hours:
9 a.m. to 4 p.m.
Open Saturdays Until 5 p.m.

Copyright, 1932, by Central Press Association, Inc. 12-15.

GRAB BAG

What is the nickname of the ace of clubs.

Was a large part of Tokio destroyed by the earthquake of 1923?

Correctly Speaking—

Do not use a when or where clause in place or a predicate noun; use a noun with modifiers. Say "One form of cribbing is copying somebody's answer in an examination." Not "Cribbing is where you cop somebody's answer," etc.

Words of Wisdom

The divine power moves with difficulty, but at the same time surely.—Euripides.

Today's Horoscope

Persons born on this day love their home, but like to move and find change of scenery and environment.

Answers to Foregoing Questions

1. It is often called the Puppy-foot.
2. Approximately two-thirds of the city was wrecked.

NOMINATIONS WELL ATTENDED IN LAKEFIELD

Village Council Closes Year With Balance of $590.

CONSIDERABLE CRITICISM.

LAKEFIELD, December 28 (Examiner Correspondence). — The nomination for unimcipal offices held on Monday evening was attended by the largest number of ratepayers in a good many years. Criticism was levelled at some of the departments, but in the main the meeting was very calm and peaceful.

Captain Marling was elected as chairman of the after meeting and the first speaker, Reeve Tanner, announced that he would stand for the office of Reeve again on the strength of his past record. In spite of financial stress all over the country, the village has a balance of $590 on the right side, and also has not touched the money due from the Canada Cement Company.

Mr. Hill, nominated for the fourth consecutive term as councillor, was not decided as to whether he will stand or not. The present crisis with its accompanimnt of unemployment and dissatisfaction with conditions has hit Lakefield hard as the one big industry, the Canada Cement Company, employing normally about two hundred men, is closed down and the village has a large number of families to provide for, but it has been done without floating a loan or mortgaging the future of the town. The fixed expenditure has been cut to the bone, unemployed looked after, the budget balances, and the taxes reduced 1½ mills. "The road expenditure has been cut down; in ordinary times $4,000 was annually spent on the roads, and this year less than $2,000 and We have the best roads we ever had. (Laughter.) We haven't paved streets, but if you want them, it will add eight mills to your taxes." The tax due from the Canada Cement Company for not operating during 1932 is a legacy passed on to the next Council intact. Days of 40 mills taxes are practically over, and with the resumption of industry the rate will gradully decline. Probably ten mills will be knocked off next year.

In order to provide work for those on relief, it was decided to replenish the supply of stone for crushing for road and street work, and approximately 300 cords of stone is piled up ready for use and 200 cords more available, and only requires hauling to position. In addition, 13 acres of land have been reclaimed on municipal property.

Purchased Wood Lot.

For the winter relief work the Council went into the wood business and purchased a lot at a cost of $4.00 per acre, and has had applications from one dealer for 300 cords, from a second for 200 cords, and from a third for 100 cords. The sale of the wood will clear the expense of unemployment, and local people will have an opportunity to obtain fuel at cost for the ratepayers who pay the taxes should benefit.

J. R. Hill said there had been a lot of talk about the way the relief had been distributed among the stores, but the Council had tried its utmost to play fair and square with all. "It would be better if people, instead of knocking the Council on the street corners, would come to the Council Chamber and put their cards on the table and play them. We did not make these hard times, and the Council is trying to meet the demands of the times on the square."

Gavin Graham asked what was got at in the Good Roads Convention. Mr. Hull referred the matter to Mr. Hill, who had the report.

Mr. Hill recalled that he had issued a public statement under his own signature in the Lakefield News re this matter, but if Mr. Graham was not a subscriber or had mislaid his copy he would explain. The Townships receive a rebate of 50 per cent. on all road work done for the Provincial Government, while the villages in the county pay heavy rates and receive no rebate practically except on the main street where the $900 received only pays for the oil and leaves nothing toward other work. A washout near Mr. Kemp's cost the village a large sum and there was no rebate. "We took this to the Good Roads Convention, and in company with representatives of other villages we put the matter before the Government, and the Reeve and the speaker took part in the ensuing debate, and while we lost out, the matter is not dropped, but is very potent. We feel that the gasoline and automobile taxes should be applied on local upkeep of roads."

John A. Murphy declined the nomination because of lack of time to look after it.

Drops Out of Field.

Gavin Graham also said he would not be a candidate for re-election. He questioned the benefit of the trip to the Good Roads Convention, and said there was not five cents' return for the trip. "Let us use every persuasion to cut our expenditure, the Government pays part of it, but we — for it through the Government taxes, if local economy is not practised. The work on the park was much talked of and criticized.

Captain Marling replied, saying that neither the Reeve nor any member of the Council got one cent. The village spent $10,800 on relief under two different systems, up to May 1st, the Province paid half of all money spent, and after May 1st a rebate of two-thirds was paid. When budgeted in June, no one knew what relief would have to be spent, and in the face of present conditions the position of the Council financially is good. The "joy rides" to Toronto cost the corporation very little, and in case of any delegation, time must show what the benefits will be.

Mr. Graham said that things can't continue as they are going, not only in the Province, but in the Dominion also.

Reeve Tanner said that while many are questioning what the Council is getting, no one seems to consider what they are giving in time or brains. When the Council sees fit to appoint a commissioner, it is quite within the law.

D. A MacDonald asked if it were within the law for a councillor to receive a salary and retain his position in the Council.

A section dealing with this matter was read by Captain Marling from Municipal Act, which showed that it was quite within the law. The matter was given due consideration and authorities consulted. It is reasonable to see that the work requires full time, and it is felt that it is not fair to ask that without remuneration.

Elwood H. Northey will not stand but in a few years when he is somewhat older he will be glad to serve.

Acclamation Given.

Dr. J. C. Smith expressed appreciation of the acclamation accorded the School Board, although he did not know if it meant approval of the past conduct of the Board or lack of interest, and hoped it was not any lack of interest in the education of the youth of the village. Bismarck said many years ago, "The nation that has schools is the nation that has a future," and whatever problems the future has in store, it is our duty to see that our children have the mental equipment.

The High School has a satisfactory record and the Public School has a first-class staff, one of the best in the Province for a school of its size. The relations between the School Board, the staff and pupils are harmonious. The salaries of the teachers were cut 10 per cent. in an effort to meet the problem of cutting down expenses and economy was practised in other lines. He noted the words of the King in his Christmas message to the peoples of his Empire as a motto for public and private conduct.

J. W. Ridpath read the financial statement of both High and Public School Boards, both of which show a balance on the right side of the ledger, despite a 10 per cent. cut in Government grants.

B. Q. Dench, the last speaker stated it was the first time he was elected by acclamation. He and Mr. Ridpath are the only "home-brews" on the Board, as they are the only ones who received their education in the local school.

RADIO PROGRAM

WEDNESDAY FEATURES

6.00—Vaughn de Leath—WKBW.
6.45—The G. E. Circle—WBEN.
7.15—In the Year 2432—WGR.
7.30—Fur Trappers—WBEN.
7.30—Three X Sisters—WGR.
8.00—The Shadow — Mystery — WEAF.
8.15—Ernest Morgan, vocal — CFCA.
8.30—Cherniavsky and Godden — CKNC.
9.00—Sherlock Holmes—CKGW.
10.00—Corn Cob Club—WBEN.
10.00—Alice Joy, contralto—CKGW.
10.30—Miniature Theatre—WEAF.
10.30—L'Heure Exquise—WJR.
11.00—Moonbeams Trio—WOR.
12.00—Three Keys—WEAF.

Bands and Orchestras

6.00—Russ Columbo Orch.—WJZ.
7.30—Bert Hirsch Orch.—WEAF.
9.00—Symphony Orch.—WEAF.
10.15—Royal York Orch.—CPRY.
10.30—Joe de Courcy Or.—CKNC.
11.00—Columbia Symphony—CBS.
11.30—Anson Weeks Orch.—WEAF.
11.30—Jack Miles Orch.—WJR.
12.00—Don Redman Orch.—CBS.
12.00—Ben Bernie Orch.—WJZ.
12.45—Vincent Lopez Or.—WEAF.
12.30—Don Pedro Orch.—WJZ.
12.30—Larry Funk Orch.—WLW.
1.15—Jan Garber Orch.—WLW.
1.30—Happy Felton Orch.—WABC.

MONTREAL PRODUCE

MONTREAL, Dec. 28.—Strength in storage eggs and easiness in potatoes were sole price movements on the produce and dairy market here yesterday.

Storage eggs in car-lots or less advanced ½c, while to retailers they were up 1c to 2c. Light offerings in addition to steady sales to the United States during the past few weeks were the main factors in the upturn. In car-lots or less storage extras were quoted at 21½c to 22c, firsts at 19½c to 20c and seconds at 18c to 18½c a dozen. To retailers in cartons, storage extras and firsts both gained 1c at 23c to 29c and 24c to 25c, respectively, while seconds were up 2c at 21c to 23c. Fresh eggs in car-lots or less held steady, Ontario or British Columbia stock being quoted at 33c to 35c for extras, 29c to 30c for firsts and 27c to 28c a dozen for pullets. Fresh eggs to retailers, in cartons, were unchanged. Receipts were 799 cases.

New Brunswick or Prince Edward Island potatoes, Green Mountains, per 80-lb. bag lost 5c at 85c to 90c, while Prince Edward Island Green Mountains per 90-lb. bag were down the same amount at 95c to $1.

Butter held unchanged at 21½c to 21¾c a pound for No. 1 finest grass make, with early Western ¼c under the general levels. Receipts were 23 boxes.

Cheese held steady at 8¼c to 8½c for current Ontario white, 9¼c to 9¾c for current Ontario colored, and 10¼c to 11c a pound for early Ontario make. Receipts were 18 boxes.

FIVE YEAR PLAN FOR SOO COUNCIL URGED BY MAYOR

Criticizes Decentralization of Local Gov't Under Present Municipal Act.

PROPOSES BUDGET.

Plan of Cutting Expenditures Set City on Its Feet in 10 Years.

SAULT STE. MARIE, Ont., Dec. 28 (CP)—A "Five year plan" for the Sault City council, with the suggestion that a similar program might with advantage be adopted by other municipalities, was advocated by Mayor Lyons before a local service club in an address in which he attacked the decentralization of local government which exists under the present Municipal Act.

Mayor Lyons pointed out that out of 12 spending bodies in the Sault at the present time only two are elective, and the existence of these appointive bodies, he said, tends to decentralize local government and to take the control of expenditures out of the hands of the council which thus becomes little more than a collecting agency for these 10 bodies. Some of them, he mentioned, have statutory authority to ask for a definite mill rate on the assessment.

Rigid control of expenditures was required said the mayor if the Sault and other municipalities were to avoid bankruptcy or having their affairs turned over to administrators appointed by the Railway and Municipal Board, as had happened in the case of some Ontario communities.

Budget

It was in this connection that he advanced his "five year plan," a suggestion for budgeting extending over a period of years, with the idea of cutting expenditure. He believed that with the adoption of such a program the city and others similarly situated would in five years be placed on a much better footing, while if it could be continued for 10 years they would be out of most of their difficulties.

He made special mention of the drain sinking fund and interest on debentures for capital expenditures were making on the municipal treasury and urged that during the five year period capital expenditures should be kept at a minimum and that in this way this charge should be reduced. This year, he said, $167,000 was paid off the debenture debt; next year the figure would be $286,000; for 1934 it would be $103,000 and for 1935 $563,000.

4-5 Mill Reduction.

If no capital expenditures were added in the meantime this would mean a reduction of from four to five mills in the tax rate. In 10 years $2,494,000 of the present debenture debt of $4,040,828 would be paid off.

The other feature of his plan was advocacy of an attempt to centralize the control of civic expenditures, in which connection he said that at the present time only $1 out of every $5 collected in taxes remained under the control of the council. Civic expenditure to-day is divided as follows: Education, 50.5 per cent.; interest and sinking fund, 26.5 per cent., and general expenditure, 20 per cent.

School Reports

SEPARATE SCHOOL.

HASTINGS, Dec. 24.—(Examiner Correspondence.)—The following is the report of Hastings Separate school:

Senior Room.

Form II—Carlos McCoy 71, Bernard McCarthy 69, Earl Boyle 63.

Form I — Eleanor Crowley 81, Margaret Macdonald 50.

Sr. IV—Elmer Faux, Barbara Collins and Adele McCarthy 74, Paul Coughlan and Anthony Pitticrew 65, Jack McCarthy 64, Bernadine McGuire 63.

Jr. IV—Anne Crowley 72, Pat Pitticrew 67, Leo Crowley 64, Patrick Dunlay 61.

Sr. III—Helen Coughlan 74, Margaret Wilkins 69, Mary Walsh 68, Gus Faux and Mary MacDonald 66, Arthur Wheeler 57, George Wilkins 47, Veronica Faux 46.

M. Meagher, Teacher.

Junior Room.

Junior Third—Willie Faux, Billy MacDonald, Leona Herrington, Jack Crowley, Betty Foley, *Alfred Lemoire, *Rose Petticrew.

Second Class—May Lavole, Jack Lavole, Catherine Way, Margaret Coughlan.

First Class—James Smith, Maudie Herrington, Philip MacDonald, Jimmie Petticrew, Albert Crowley, Lenore McGuire.

B. and C. Class—Jimmie Herrington, (Jimmie Coughlan, Neil McKenty, equal), Billy Lavoie, Mary Crowley.

A Class—Jack Walsh, Anne Wilkins, Dorothy MacDonald, Paul Petticrew, Dorine Lemoire, Steve Way.

*Those maked with an asterisk missed all or part of three examinations.

M. McMahon, Teacher.

S.S. No. 17, RIFLE RANGE.

Prize-winners for fall term:
Spelling (all classes) — Irene Emery.
Arithmetic (junior classes) — George Asselstine.
Highest percentage—Jim Beck.
In order of merit:
Junior IV. and Sr. IV.—Jim Beck, 80 (hon.); Eleanor Beck, 80 (hon.); Ernest Fairbairn, 78 (hon.); Eilean Mills, 65; Jack Quinn, 60; Alfred McCall, 60.
Sr. III.—Irene Emery, 86 (hon.); Edna Butler, 82 (hon.), Marjorie McCall, 76 (hon.); Allan Carpenter, 70; Dorothy Sharpe, 68.
Jr. III.—Lorraine Quinn, 67; Fred Price, 61; Shirley Butler, 58; Joseph Corkery, 46 (absent for 3 exams.).
II.—Hilda Sharpe, 68; Lilian Beck 67; Jean McCall, 55.
1st—Bruce Beck, 79 (hon.); Marian Quinn (absent).
Jr. Pr.—Blanche Quinn 94 (hon.); George Asselstine, 92 (hon.); Betty Beck, 90 (hon.); Beatrice Fairbairn, 90.
Number on roll, 25.
Average attendance, 22.
Vera J. McIlmoyle, Teacher.

S.S. No. 8, OTONABEE.

Sr. IV.—Lloyd Webster, 78 per cent.; Helen Lowes, 72; Earle Lowes, 60.
Jr. IV.—Alvin Dolan, 65; Roy Manley, 65; Douglas Manley, 49.
Sr. III.—Ralph Dolan, 60.
Sr. II.—Annie Manley, 76; Velma MacDonald, 75; Celestine McCamon, 72; Desmond Dolan, 69; Ross Lowes, 55.
Sr. Pr.—Fern Webster, 80.
Jr. Pr.—Miryle Dolan.
Miriam G. Purdy, Teacher.

S. S. NO. 9 CAVAN

* absent for one or more exams.
Jr. and Sr. IV—Vivian Brown 81; Mary Lawrence 74, Haig Bothwell 68, Archie Brown 67, Willis Cunningham 66, Manson Cathcart 62.
Sr. III — Garnet Whitfield 83, Dorothy Cathcart 75, Velma Sweeting 67, Mable Clayton 63, Percy Sweeting 58.
Jr. III—Bernice Moore 86, Edythe Cooke 58, Shirley Bothwell *79, Donald Cathcart 63, Howard Lawrence 56, David Cooke 56, Elmer Hogg 54, Cameron Clayton 48.
II—Marian Whitfield 81, Kenneth Hunter 74, Harry Darling 72, Muriel Clarke *59, Alex Darling 57.
I—Mamie Cathcart 92, Dorothy Moffat 86, Elinor Pue 81, Bruce Cunningham 77, Mae Moncrief 75, Tommy Brown 72, Noble Bothwell absent.
Sr. Pr.—Bobby Cooke 79.
Primer—Ed Hogg.
A. Matchett, teacher.

S.S. No. 10 SEYMOUR

TRENT RIVER, Dec. 24 (Examiner Correspondence).—Names are placed in order of merit:
Sr. IV.—C. Dunn, P. Brown, E. Shearer, Alice Free, Helen Brown.
Jr. IV.—Ruth Glenn, Evelyn Wannamaker, Jim Brown, Rena Chaplin, Carman Alley.
Sr. III.—Marie Seaborn, George Brown, Henry Curtis, Rudolph Dunn, Florence Shearer.
Jr. III.—Ila Free, Clarence Glenn, Isabel Cook, Bernard Wannamaker, Edgar Brown, Helen Carnrite, Herbert Carnrite.
Sr. II.—Genevieve Milne, Vaughan Brown, Reta Glenn, Jack Brown, Bertha Carnrite, Clarence Alley, Ralph Alley, Carl Ellis, Blanche Carnrite.
Jr. II.—Audrey Brown, Clara Chaplin, Murle Glenn, Kenneth Chaplin, Jean Thompson, Harold Carnrite. (Joy Vance absent through illness).
Sr. Pr.—Erlie Wannamaker, Loreeta Vanvolkenburg, D. Carnrite, Clifford Brown, Gladys Seaborn, Laura Dunn, Leslie Glenn.
Jr. Pr.—June Free, Garnet Thompson, Ray Brownsell.
Clifford Dunn won the special prize of two dollars offered for the pupil taking the highest percentage in marks, attendance and conduct for the fall term.

PLEASANT PLAINS SCHOOL

S.S. No. 4, Dummer

V Class—Stuart Millar 77; Stanley Giles 65.
IV Class—Norman Darling 75; Raymond Giles 70; James Cluff 68; Violet Darling 60; Caleb Darling 40.
Sr. III—Myrtle Zinston 61; Joe Hughes 54.
Jr. III Elwood Payne 74; Massie Tucker 61; Alfred Bushie 58; Myrtle Tucker 48.
II—Muriel Payne 92; Margeurite Zinston 62; Oliver Bushie 58; Alvin Little 56.
Sr. I—Margot Clysdale 93; Isabel Bushie 90; Barbara Parsons 84; Ross Kennedy 77; Ivah Little 76.
Jr. I—Lois Little 68.
Beginners—Leah Little William Darling.
Dorothy F. Hooey, teacher.

Christmas Concert Held At Lakefield

LAKEFIELD, Dec. 28 (Examiner Correspondent).—The Canadian Legion, Post 77, Lakefield, played hosts to more than a hundred children on Friday night, for the annual tree, which is a big event in the chapter of Christmas festivities and is very important to the members of the Legion, the very competent and faithful Ladies' Auxiliary and to all the children of veterans who are remembered each year.

The following children were remembered: Harold Bolton, Isabel Bolton, Orville Bolton, Everett Bolton, Wilfred Bolton, Jack Chappell, Alice Chappel, Esie Chappell, Donald Holmes, Douglas Holmes, Peggy Holmes, Stanley Edwards, Eva Edwards, Leslie Edwards, Bernice Edwards, Baby Edwards, Bernard Burrows, June Burrows, Douglas Burrows, Boris O'Neill, Yvonne Graham, Betty Graham, Claude Shewen, Ronald Shewen, Elizabeth Twist, Marion Twist, Jack Twist, Lilian Windsor, Veronica McFadden, Billy McFadden, Bernard McFadden, Baby McFadden, Therest McFadden, Myles Huddlestone, Grace Huddlestone, Violet Hudson, Fred Hudson, Baby Hudson, Billy Hudson, Don Montgomery, Evelyn Shewen, Victor Shewen, Ruth Shewen, Lloyd Allen, Earl Stockdale, Doris Stockdale, Gordon Stockdale, Murietta Stockdale, Gladys Allen, Evelyn Allen, Andy Joe Kyle, Mary Elizabeth Kyle, Roy McCauley, Roxie McCauley, Irene McCauley, Alice McCauley, Jean McCauley, Dorothy Hall, Margaret Hall, Glenn Hall, Joseph Coughlin, Mary Coughlin, Patricia Coughlin, Baby Coughlin, Michael Coughlin, Dennis Remnant, Kenneth Remnant, Ivy Remnant, Charlie Earnshaw, Patricia Earnshaw, Jack Birch, Charlie Birch, Noreen Birch, George Birch, Mavis Birch, Thomas Birch, Betty Birch, Bobby McCracken, Jean Hogarth, Harold Hogarth, George Hogarth, Pearl Hogarth, Shirley Charlton, Alexander Mackenzie, Audrey Mulkins, Francis Milkins, Donald Mulkins, John David Grylls, Chester Windsor, Shirley Graham, Jean Graham, Baby Graham, Marjorie Dunford, Irma Dunford, Clifford Dunford, Baby Dunford, Celese Dunford, Braden Dunford, Bobby Hamblin, Jack Hamblin, Allan Marshall, Phyllis Marshall, Warren Marshall, Mary Alice Renwick, Shirley Connley, Denise Hill, Gordon Hill, Jean Hill, Helen Hill, Nora Webster, Frieda Webster, Paddy Lampman, Betty Lampman, Katherine Lampman, Shirley Lampman, Beatrice Grier, Baby Grier, Peter Elmsley, Constance Orr, Jean Orr, Winnifred Orr, Florence Orr, Jean Clark, Billy Clark, Dorothy Elwood Northey, Jack Mose, Kathleen Mose, Dick Harbison, Baby McCracken.

United Church S. S.

The Sunday School of the United Church held their annual Christmas tree and entertainment on Wednesday last and in spite of inclement weather there was a large attendance. Rev. W. R. Archer, B.A., pastor of the church, was the chairman, and the superintendent of the Sunday school, S. A. Darling, assisted in the distribution of candy bags from the tree, each child under twelve being a recipient.

The first part of the program was made up of recitations, readings, solos, duets and choruses by the younger children; the certificates won in the examination on Temperance were presented to six children by Mrs. W. W. Yale.

Mrs. Hull contributed a very pleasing solo to the program.

The second part of the program was taken up with a series of C.N.R. slides of the Province of Quebec which were both interesting and educational and the children and the adult audience enjoyed them immensely. The proceeds were about $19.00 and will be given to the Missionary and Maintenance Fund of the church. The entertainment was a pleasing one, and reflected credit on both old and yound, on teachers and pupils.

Final Meeting W.M.S.

The former Knox United W.M.S. met on Tuesday at the home of Mrs. G. E. Renwick for their last meeting. Reports were given and were satisfactory. The various secretaries reported for their departments and the society will now go forward merged with the W.M.S. of the United Church and no longer as a separate unit.

CORDOVA NEWS

Mrs. Nettie Bunker of Toronto spent the Christmas holiday with her parents, Mr. and Mrs. E. Johnson.

Mr. and Mrs. Demin Barrons and son John Charles were the guests of the latter's parents, Mr. and Mrs. J. J. Moore of Keene.

Miss Alma Johnson of Toronto was guest with her parents over the week-end here.

Mr. and Mrs. Ross Barrons and children were Christmas guests of the latter's parents in Oshawa.

Mr. and Mrs. W. Hamilton and family spent Christmas with their daughter, Mrs. J. Edwards in Havelock.

Miss Bertha Hay of Belleville is spending the Christmas season, guest of her mother, Mrs. B. Hay of Cordova.

Mrs. James Spry spent Thursday last in Belleville.

Mrs. A. Nobes was Christmas guest at the home of Mr. and Mrs. W. J. Nobes of Havelock.

Mr. James Barrons is the guest of Southampton friends this week.

Miss Edythe Barrons of Marmora is the guest of her parents, Mr. and Mrs. George Barrons.

Mr. and Mrs. W. J. Nobes of Havelock were recent guests of Cordova and North Marmora friends.

Mrs L. Spry of Havelock spent Christmas with her family in Cordova.

C. D. S. Thursday Store News

Men's Work Socks
Of all wool yarns in dark grey. A real good value at, pair **69c**
—Main Floor C D S

Men's Work Shirts
Of heavy tweed or doeskin (cotton). Collar attached style. Pullover and coat styles, Sizes 14 to 17½. Each **$1**
—Main Floor. C D S

Men's Sweater Coats
Of Varsity stitch in block pattern design. Shawl collar. Contrasting color trim. Colors: blue, maroon, black. Sizes 36 to 44. Each **1.89**
—Main Floor. C D S

New Arrivals in Women's and Misses' Dresses
Each 6.95
New frocks for mid-winter occasions. In the new silk crepes and real silk materials with the new dropped shoulder lines, striking collar combinations, capes, puff sleeves or cowl necklines. Assorted colors and styles. Sizes 14 to 44. Each 6.95
—Second Floor. C D S

Women's Real Silk Hose
Full-fashioned service and chiffon hose with panel heels. First quality. Sizes 8½ to 10½. Well assorted colors. Pair **69c**
—Main Floor. C D S

Boys' Wool Golf Hose
With reinforced heel and toes and fancy turn-down cuffs. Colors: grey, brown and mixtures. Sizes 7 to 10½. Pair **39c**
—Main Floor. C D S

Stamped Lunch Cloths
52 inches square, with colored borders of green, gold and blue. Stamped for embroidery. Each... **89c**
—Main Floor, C D S.

Men's Wool Hose
"Seconds." In heather shades and two-tone effects. Sizes 10 to 11½. Regularly a much higher-priced line. Thursday, pair **39c**
—Main Floor. C D S

Real Silk Crepe
Ideal for afternoon or evening dresses. A wide range of attractive colors. Width 38". Yard **79c**
—Main Floor. C D S

Novelty Woollens
A splendid quality wool in novelty designs and stripes. Ideal for outdoor dresses. 40" wide. Yard **89c**
—Main Floor, C D S

Fingering Yarn
Lady Fair 4-ply fingering yarn for general knitting purposes. Colors: scarlet, moss, orchid, shrimp, sand, black and white. 1-oz. ball **15c**
—Main Floor, C D S

Clearance Wool Tweeds
In fancy self color designs and small dice patterns. For children's or women's dresses. 54" wide. Yard... **$1**
—Main Floor, C D S.

Filet Net and Madras
Inexpensive yet good quality material in a number of floral and conventional designs. 36" wide. Yard **15c**
—Second Floor C D S.

Folding Card Tables
Finished in green with black fabrikoid top. Strongly supported legs. Each **98c**
—Second Floor. C D S.

THE CANADIAN DEPARTMENT STORES LIMITED

THURSDAY SPECIALS IN THE C.D.S. GROCETERIA

Brown **Sugar 5 lbs. 24c**
Habitant Pea Small Tin **Soup 2 for 11c**
EXTRA SPECIAL
Wethey's Assorted 8 Oz. Jar **Jams 2 jars 15c**
Limited Quantity
Special Blend **Tea lb. 27c**
French Minced Hamburg **Steak 5 lbs. 25c**
Lamb **Liver 2 lbs. 25c**
Eatmor Lb. **Cranberries 22c**

Granulated **Sugar 10 lbs. 49c**
Bulk (Cereal) 2 Lbs. **Wheatlets 10c**
EXTRA SPECIAL
Peanut Brittle **Candy ½ lb. 10c**
Gilchrist's Almond **Iced Cake lb. 29c**
Loin 2 Lbs. **Pork Chops 25c**
Chuck or Shoulder Lb. **Roast of Beef 7c**
Choice Celery 3 Bunches **Hearts 25c**

Riverside Creamery **Butter lb. 22c**
2 Lbs. **Cornmeal 8c**
EXTRA SPECIAL
3 Bars Palmolive Soap
1 Pkg. Palmolive Beads
1 Pkg. Super-Suds
All for 19c
Seedless **Raisins 2 lbs. 25c**
Fresh or Smoked **Fillets 2 lbs. 25c**
Breakfast (Sliced) **Bacon 2 lbs. 25c**
Choice Head **Lettuce 2 for 19c**

CANADIAN DEPARTMENT STORES LIMITED

GRAIN AND PRODUCE REVIEWS

ONTARIO GRAIN

Approximate prices track shipping point—Wheat, 39c to 40c; oats 20c to 22c; barley, 33c to 35c; corn, 34c to 38c; rye, 30c to 32c; buckwheat, 26c to 28c.

TORONTO PRODUCE

TORONTO, Dec. 28.—The demand for fresh eggs continued slow as trading for the week opened yesterday and light receipts held prices on graded lots about steady with those quoted last week-end, while buyers of ungraded lots found the supply too heavy and reduced quotations. Prices to country shippers were steady to 1c per dozen lower and quotations to retailers were down 1c also. Storage supplies were not heavy and a good demand for this quality sent wholesalers' prices higher.

Egg Prices

Brokers quoted fresh eggs at 31c for extras, 26c for firsts, 25c for pullet extras and 19c for seconds, graded and in free cases, with re-candled storage eggs at 23c for extras and 21c for firsts. Country shippers were offered 28c to 29c for extras in cartons, 34c to 35c to 20c for pullet extras and 15c for seconds, delivered, ungraded cases returned. To retailers fresh supplies were quoted at 36c to 37c for extras in cartons, 34c to 35c for extras loose, 30c to 31c for firsts loose, 21c for pullet extras and 19c for seconds, with storage supplies at 28c for extras, 26c for firsts and 22c for seconds.

Butter

The demand for butter was slow, though brokers offered some lots of fresh-made Ontario solids at fractionally lower prices. Buyers were quoted fresh Ontario makes at 21c to 21¼c for No. 1 and 20¾c for No. 2 and Western makes at 21¼c to 21½c. The top price shown for Ontario solids ruled on high-scoring lots.

Cheese

Trade in cheese was slow but prices on new makes were steady on the brokers' market at 10c for large 10½c for twins and 10½c for triplets. Prices to retailers on old and new makes were unchanged.

CHICAGO GRAIN

CHICAGO, Dec. 28.—Wheat, corn, oats and barley yesterday all outdid season low price records in Chicago.

Competition for world export trade in wheat toppled values like ninepins. Starting with an all-time unequalled plunge of wheat quotations in Buenos Aires, a series of market breaks ensued, with Winnipeg and Chicago wheat collapses affecting one after another corn, oats and barley. A cable from Athens that the Argentine government was negotiating for the sale of a large quantity of wheat to Greece had a specially unsettling effect.

Chicago wheat future contracts closed unstable at virtually the day's bottom level, ⅞c-1 ⅞c under Saturday's finish, corn ¼c-⅝c down, oats a shade to ¼c off, and provisions unchanged to 5c lower for seconds, delivered, ungraded.

WINNIPEG GRAIN.

WINNIPEG, December 28. — Wheat weakened in the post-holiday session on the Grain Exchange yesterday, and prices at the close of trading were 1½c to 1¾c under Saturday's last quotation.

December closed at 40½c, May at 42c, and July at 43c.

Scattered selling from locals appeared to be the chief source of offerings, and in the absence of demand of any kind the market lost more than it gained on Saturday.

Futures:	Open	High	Low	Close	Prev Close
Wheat—					
Dec.	.42	.52¼	.40⅝	.40½	.42
May	.43½	.43½	.42	.42	
July	.44½	.44⅝	.43	.43	.44½
Oats—					
Dec.	....	....	....	.20	.20¾
May	.21½	.21½	.21¼	.21¼	.21¼
July	....	....	....	.21⅜	.21⅜

Collar rot has long been one of the troublesome diseases confronting the apple grower. Several factors cause collar rot. Among most important are fire blight, cultural injury, winter injury and excessive moisture.

No export of any size could be traced. Foreign markets were closed.

Increased influx of wheat from rural sources to Buenos Aires, and anxiety of Argentine farmers to turn wheat into cash as quickly as possible, was given as a contributing reason for the action of the Buenos Aires market. Despite a decrease of 1,815,000 bushels shown in the United States wheat visible supply total yesterday, Chicago wheat prices developed little power to rally. Extremely bullish crop reports from Nebraska and Kansas were almost ignored.

Corn and oats finally sympathized with wheat weakness although at first responsive to reports that severe damage to the Argentine corn crop had been done by locusts.

Provisions went lower with hog values.

How to Treat Those Miserable Colds So Prevalent Here Now

With Flu Reported In Many Sections Colds Are Doubly Dangerous Now and Should Be Checked Promptly.

As yet, the present outbreak of flu has not reached alarming proportions. However, everyone is urged to take extra precautions against its spread—especially to be careful in treating colds just now. Colds pull down body resistance and pave the way for flu and all its serious complications.

Start at the "First Sign."

At the first sign of "catching cold" — that unmistakable stuffy, sneezy feeling — snuff some Vicks VapoRub up the nose several times a day. This will often check a cold at the start. It is a wise plan, if possible to avoid exposure to those with colds, or to conditions usually followed by colds.

Vigorous Treatment Urged.

If a cold has developed, don't neglect it. At bed-time, rub the chest and throat vigorously with Vicks VapoRub. Spread on thick and cover with warm flannel. If the head is clogged with mucus or there is much coughing, melt a spoonful of Vicks in boiling water and inhale the steaming vapors. If possible, stay at home until the cold is broken. Complete rest—preferably in bed—helps to maintain body resistance and to throw off the cold more quickly.

THREE-CAR SMASH KILLS WELLAND COUPLE -- INJURES SIX

PROBABILITIES.
Moderate south to south-east winds; partly cloudy and comparatively mild to-day and most of Friday.

The Peterborough Examiner

HOME EDITION

VOL. LXIX., No. 150 — PETERBOROUGH, ONTARIO, CANADA, THURSDAY, DECEMBER 29, 1932 — PRICE THREE CENTS

MARRIAGE RACKETEER IS SENTENCED

FAR EAST ISSUE MENACES PEACE HISTORIANS TOLD

Canada Placed in Difficult Position by Great Britain.

LACK OF ACTION.

Toronto Professor Says Bennett Should Have Copied Meighen.

TORONTO, December 29 (C.P.).—Professor Norman MacKenzie, of the University of Toronto, to-day told the American Historical Association convention that disagreement of the British and United States views on the Far East, especially on Japan's action in Manchuri, raises "the possibility of a difficult decision for some Canadian Government and even a menace to Canadian peace and security."

Premier's Lack of Action.

He said he believed Canadian sympathies are more with the United States than with Great Britain in regard to Japan, and deprecated what he termed Premier Bennett's lack of action in not having brought pressure to bear on the Government of the United Kingdom.

He declared the "do nothing" policy of Canada and Great Britain concerning Manchuria meant the failure of the League of Nations and the collective system of international co-operation and control.

"This almost inevitably spells war," he said, referring to the "o'd system of irresponsible national individualism."

Prof. MacKenzie said Premier Bennett should have "copied the example of Mr. Meighen (former Premier Meighen) and had brought very forcibly to sir John Simons' (of the Manchurian Commission) attention the dangers to Anglo-American relations of the trouble in the Far East, and the menace to the whole collective system in that conflict."

Prof. MacKenzie declared Canada has treated China "in a very cavalier fashion," barring her immigrants.

"The economic and geographical attachment of Canada to the United States is af a more permanent nature than our relationship to Great Britain," Prof. MacKenzie declared, "and is in many respects of greater importance."

KEEN INTEREST IN HONORS LIST

Many Participants in Ottawa Conference Expected to be Recognized for Efforts.

MENTION AMY JOHNSON.

(By Thos. T. Champion, C. P. Staff Writer.)

LONDON, Dec. 29.—C.P. Cable.)—The 1933 honors list of His Majesty which will be officially released on New Year's Day is expected to prove more than ordinarily interesting.

There is no doubt many participants in the Imperial Economic Conference at Ottawa will be recognized for their "Empire building" efforts and it is understood more than one person who has given his life to one or the other of the learned professions will receive a peerage.

Included in the list will likely be Amy Johnson Mollison, whose record-breaking round trip flight from England to Cape Town just recently commends her to further recognition than the companionship of the British Empire to which she was admitted in 1930.

Perhaps the most interesting possibility is the conferring of an honor upon James McNeill, former Governor-General of the Irish Free State who resigned office on Nov. 1. In this connection there arises the point that the Free State Government would have to consent to the offering of the honor. Article Five of the Irish Free State constitution states:

"No title or honor in respect of any service rendered in or in relation to the Irish Free State may be conferred upon any citizen without the approval of or upon the advice of the Executive Council." So far as has been intimated no request for the Irish Free State consent has been made.

13 MINERS KILLED

BONYHEAD, Hungary.—Thirteen miners were killed and one injured to-day in a coal damp explosion at Nagmanyok, near here.

Embarrassing

SAN FRANCISCO, December 29.— Law's law, its dignity must be upheld, and that's why San Francisco streets on New Year's Eve may be crowded with men immaculately clad from the waist up, but minus their trousers. The dictum came from Colonel George Seaver, deputy prohibition administrator.

"If we find men with flasks in their hip pockets," Colonel Seaver warned to-day, "we'll confiscate the vehicle of transportation."

"The pants?" he was asked.

"The pants," was the stern reply.

NO BREAD, SUGAR TO HOUSEWIVES

Reds "No Work, No Food" Policy Aims to Abolish Home as Unit of Family Life.

FOOD SHORTAGE FELT.

MOSCOW, Dec. 29 (C.P.).—On the eve of the end of the five-year plan, Russian housewives under 56 learned to-day that beginning with the first of the year they will be deprived of bread and sugar, of which they now received small rations.

This action, reflecting the food shortage in Russia, is an extension of the Government's "no work—no food" policy and apparently is designed to inject more women into industrial occupations with the view to ultimate abolition of the home as the unit of family life.

Now they are entitled to 400 grams of bread a day and 800 grams of sugar a month from the Government's regular supply stores, but after January 1 they must go into factories to earn their bread and sugar, or pay the exorbitant prices at the private market where bread now costs $3.50 for 400 grams as compared with about 10 cents or less at the government bakery.

Slayer Of Mountie Pays With His Life

REGINA, Dec. 29.—(C.P.)— Bill Kurulak was hanged in Regina jail this morning, paying the penalty for the murder of Coropral L. V. Ralls, Royal Canadian Mounted Policeman.

Kurulak, 30, went to his death coolly, and calmly. His face impassive, his teeth clamped tightly together in the same manner he had adopted in his trial last September at Yorkton which ended in his conviction, and the sentencing of his young brother, Mike, to 15 years in Prince Albert penitentiary. Mike was also charged with murder in connection with Ralls' death.

Election Officials From Unemployed

Elections mean merely a trip to the polling booths for the average citizen, btu to about 50 of the city's unemployed this year's balloting will mean a day's work. Some of the deputy returning officers and most of the poll clerks have been selected from the ranks of the unemployed. The deputy returning officers will receive six dollars a day and the poll clerks five dollars each. Those who have experienced the job state that the money is hard earned.

Relief Officer Metheral prepared the list of unemployed men from which the men to man the polls were selected.

THREE SUSPECTS RELEASED

BRANTFORD, Ont.—Three suspects were released to-day after police failed to connect them with an attempt to rob the jewelry store of A. J. Cox, Eagle Place, last night. Citizens heard the crash of breaking glass and called the police, but the men escaped. Nothing was stolen.

SUCCUMBS TO INJURIES

LONDON, Ont.—Richard D. Perkins, 93, died to-day from injuries received when he tripped over a mat at his home yesterday. Mr. Perkins had lived here 80 years, coming from Cornwall, England. He was well known in the oil industry, and was quite active until the accident.

HAS HANDS BADLY BURNED

LONDON, Ont.— When gasoline he was carrying in a can ignited as he passed a stove to-day, T. J. Scott suffered burns about the hands and arms. The fire department extinguished the blaze.

CUT IN SALARIES IS ADVOCATED BY LABOR MEN

Municipal Issues Discussed at Meeting of Trades and Labor Council.

GRANTS CRITICISED.

Present Representatives of the People Are Scored by Several Speakers.

Salary cuts for officials and employees under the direction of the City Council, the Board of Education and the Utilities Commission were strongly advocated at an open meeting of Peterborough Trades and Labour Council held last evening under chairmanship of Thos. J. McMurray.

Advertised as a meeting for the discussion of municipal issues, the gathering was composed of sixteen persons, including, the chairman, speakers and newspaper reporter. J. S. Bell was the only aldermanic candidate present, while ex-Alderman Joseph Crowe who declined nomination for the pending election fight was also one of those who addressed the gathering.

At the conclusion of his address Mr. Crowe produced and read a resolution that had been prepared for presentation at one of the previous meetings of the Trades and Labor Council, asking for the reduction of all salaries of those in the employ of the city even if such a measure meant the temporary discharge and the re-engagement of such employees.

"I am just reading it to show my own feeling on the matter," he explained. The Trades and Labor Council is not now in session, this is an open meeting. He concluded by stating that he would support McIntyre, Bell and Henderson on election day. He would certainly not support any member of the old council, he said.

Out For Economy

In the course of his remarks, Mr. Bell stated that his platform was for strict economy. That meant that some of the big salaries must be cut. If new members were elected to the council a change would be effected. He was not in favor of the cutting of the workingman's

(Turn to Page 7, please)

ULTIMATUM IS PLACED BEFORE DON BRADMAN

MELBOURNE, Australia, Dec 29 (C.P. Cable).—Don Bradman, of exceptional batting ability, who was expected to lead the Aussie cricketers against the M.C.C. in the second Test match to-morrow, will have to decide now whether he will continue his writing contracts with several newspapers or play Test match cricket.

The cricket board of control to-day defeated a proposed amendment to the player-writer rule, which would have permitted Don Bradman to carry out his writing contracts and yet play for Australia.

When confronted with the player-writer rule before the first Test match, Bradman postponed his writing contracts.

Whether or not he will definitely cancel all his engagements now and join forces with his team-mates is not expected to be known until to-morrow, when the teams take the field here.

REMAND FOR WEEK

BRANTFORD, Ont. — Cameron Thompson, of St. George, appeared in court to-day charged with having liquor in an unauthorized place, and was remanded for a week. Thompson's car last night crashed into a parked car. A few feet away was Motorcycle Officer George Kerr, who found several bottles of beer in Thompson's car.

SEVERAL HELD FOR MURDER

WINDSOR, Ont. — Alfred Jennings, 34, of Toronto, is in hospital here suffering lacerations on his leg caused when his car was crowded into a ditch yesterday near Tilbury. The car overturned and Jennings' leg was forced through one of the glass doors. He was brought to hospital by a passing motorist.

WEARISOME.

PHILADELPHIA.—Hold-up men no longer relieve the monotony of Mrs. Ida Hauck's life as an elevated station cashier.—they merely annoy her. The first time it happened she was thrilled and frightened, but in the last four months she has been robbed four times, and the thing is beginning to pall. The robbers took $100 from her last night.

Little Difference

MENOMINE, Mich., December 29 (C.P.). — When it comes to birds, the difference between Chicago and Menominee is nil.

"You couldn't safely leave two birds out in front like that if you were in Chicago," said John Corbey, former resident of the Windy City to the owner of a meat market.

"Two?" 'said the meat man. "There are three."

"No, two," said Corbey, "a goose and a chicken."

The proprietor looked— and two there were. A 1 -pound turkey was gone.

QUEBEC YOUTH ON FORCED RIDE

Stopped Enroute Outremont to Montreal by 2 Men—Struck on Head.

DRIVEN TO TORONTO.

TORONTO, Dec. 29 (C.P.).—Louis Douglas Frutier, 18, of Outremont, Que., is safe with friends here after what he claims was a forced ride from Montreal last night with two armed men

Frutier told police he woke up today alone in his car somewhere on the outskirts of Toronto. He had been robbed of $5 and suffered a bruise on his head.

Frutier said he was en route from Outremont to Montreal when two men stepped into the car, one waving a flashlight and blowing a whistle. Frutier, thinking they were policemen, stopped. They produced revolvers and ordered him to drive toward Toronto. Later one of the men took the wheel and Frutier was ordered to lie down on the floor in the back. He said one of the men struck him over the head, and the next thing he knew was when he woke up alone. He drove into Toronto, not knowing where he was until he stopped a policeman. He told his story at a police station, and detectives accompanied him out on the highway but he was unable to point out where he awoke to-day. No trace has been found of the men.

Uncover Plot To Kill President Of Greece

ATHENS, Dec. 29.—(A.P.)— Police reported discovery to-day of an alleged plot by foreign anarchists to send agents here to assassinate President Alexander Zaimis.

President Zaimis has not been involved in the recent political controversy, is known as a great patriot, and was believed to have no enemies.

The recent political controversy resulted in Eleutherios Venizelos, the veteran premier, stepping out of that office to permit P. E. Tsaldaris, the Royal leader, to form a coalition cabinet.

Venizelos, internationally known as a foe to Royalty, agreed to this move only after Tsaldis' pledge to uphold the republic. The Venizelos party won most assembly seats in the last election but fell short of a majority.

MAYOR THREATENED

SAULT STE. MARIE. — Mayor James Lyons at a citizens' meeting last night, in behalf of his candidacy for re-election, declared "Reds" had threatened to bomb his home. He stated that his neighbors had become so frightened they moved their beds downstairs.

The Mayor warned against deviation of the city's policy from that of 1932, declaring bankruptcy would follow.

HAS NARROW ESCAPE

PITTSBURGH.—Trapped in his room in a hotel fire, Clayton Cornell, 26, climbed out on a window sill. As flames seared the room he lowered himself from the sill, hanging by his finger tips. A man on the floor below opened his window and Cornell swung himself through it. Had he slipped, he would have plunged 30 feet to the pavement.

WOMAN SCHOOL TRUSTEE

BRONTE, Ont.—For the first time in the history of the school section, a woman was elected trustee at a meeting of S.S. No. 13, Trafalgar. Mrs. W. H. Cudmore secured more votes than the male candidate, Alex. Wilson. The ratepayers at the meeting adopted a resolution, recommending to the school trustees that teachers' salaries be not cut, unless absolutely necessary.

BENNETT DENIES ALL KNOWLEDGE OF SOVIET DEAL

Claims Canada Damages Herself by Cabling False Reports Abroad.

IS HOME IN OTTAWA.

Expects to Have Statement Following Conference With Colleagues.

MONTREAL, Dec. 29 (C.P.). — Premier R. B. Bennett denied all knowledge of a projected barter agreement between Canada and Russia when he passed through Montreal to-day on his way back to Ottawa from England.

"I have read a report that plans are underway for a barter agreement between Canada and Russia," he said. "If that is so, then it has been projected without my knowledge."

When the Prime Minister's attention was drawn to criticism of such a proposal in the English press, Mr Bennett retorted: "Canada damages herself abroad by cabling false reports and information that are entirely unfounded; that is the trouble with this country. I say again that if there has been any agreement, then I have no knowledge of it, and cannot discuss it until I have conferred with my colleagues."

Mr. Bennett came here from New York, where he landed yesterday after spending a few weeks in England. He looked fit and appeared to have benefitted by his holiday.

ARRIVES HOME.

OTTAWA, December 29 (C.P.).—After an absence from Canada of nearly four weeks, Prime Minister R. B. Bennett arrived in Ottawa to-day from Engand.

"I may have a statement for publication later to-day," Premier Bennett announced shortly after his arrival.

Greeted by his sister, Mrs. W. D. Herridge, members of the Cabinet, headed by Right Hon. Sir George Perley and Major Willis O'Connor and Eric Mackenzie on the staff of the Governor-General, the Prime Minister jocularly conversed for some minutes with the gathering. He then left for his hotel.

Mr. Bennett detrained at the noon hour from Montreal after arriving in New York yesterday morning on the Majestic. The Prime Minister was in the best of heath after his visit to England, where he conferred with the British Government on Imperial Conference trade agreements, meeting of Newfoundland's interest payment of $1 900 000 on January 1, and other matters.

HAND CAUGHT IN PRESS.

WINDSOR, Ont.—When his left hand was caught in a punch press at the Canadian Steel Corporation plant in Ojibway, David Davies, of Sandwich, suffered injury which necessitated removal of the ends of three fingers.

WORLD RACE IN ARMAMENTS IS A CHALLENGE TO CHURCHES

Nations Spend Three Times as Much in 1932 as in 1914.

NOT OUTLAW WARFARE.

BY PIERRE VAN PAASSEN

Copyright

PARIS, Dec. 18.—The present crisis is a crisis of international relations. It concentrates itself around the problem of disarmament. No conferences was ever better prepared than the present disarmament conference in Geneva. Yet while the conference is under way, the nations continue to arm, with a result that more men are drilling for war in 1932 than there were in July, 1914.

Pierre van Paassen

The cost of armament, which ran to $3,500,000,000 in 1914 has mounted to $10,000,000,000 this year. Human ingenuity has been pressed into the service of armament to such an exient that the potential destruction of the various instruments of war which have been invented, has reached the incredible.

(Turn to Page 8, please)

Patience Fruitful

MILAN, Italy, Dec. 29.—(AP) —Natale Tombini's philosophy of patience bore fruit. Tombini, a crippled vendor of postcards and pencils, drove into town with his wife and four children. His faithful old horse "Icaro," plunged his front legs into a sewer and had to be killed.

Whereupon the Tombinis, stranded in the street, stayed just where they were, despite official hints to move on. "Pazienza, Signori," Tombini said with a genial smile. "Without a horse how can I leave?"

Finally the city fathers dug down into the official purse, and the Tombinis left with a strong new horse.

Your Evening Smile

CO-OPERATIVE TEAM

"Why should it make you tired when it is your wife who does the exercising?"

"She exercises her will, and I do the work."

Laverne Wright is Guilty of Fraud Given Two Years

Maintained One Family In Port Hope, Another In Newcastle 20 Miles Away, And Third Is Scattered To Four Winds.

CHARGED WITH FRAUDULENTLY RECEIVING PENSIONS FOR CHILDREN OF TWO MARRIAGES.

Since March, 1918, Wright Received $10,000 In Pension Money To Which He Was Entitled To And Additional $6,726.22 By Fraud.

(By A Staff Reporter)

COBOURG, Dec. 29.—With one wife and family in Port Hope, another twenty miles away in Newcastle, and a third scattered to the four winds, Laverne Wright, thirty-eight years old, has maintained two separate homes with the aid of his war pension, and its fraudulent augmentation for which he was sentenced here yesterday by Judge E. C. S. Huycke to an indeterminate term of two years less one day in the Ontario Reformatory at Guelph, of which one month will be determinate.

Since March 15, 1918, Wright received approximately $10,000 in pension money to which he was legally entitled, and the additional sum of $6,726.22 which he obtained by fraud in crediting to his first marriage the children born to the other two women he duped and claiming from the government increasing allowances for their support.

As a marriage racketeer, Wright is revealed in a class all by himself, just as he was the first war pensioner in this district to be convicted of abusing the Canadian government's generous system of pensions for service in the war.

In plain words, he stole by fraudulent representations $6,726.22 from the government, apart from his polygamous adventures in Rochester, subsequent to his marriage to Ethel Pearl Jennings in Peterborough September 24, 1913. Two children by this marriage were placed in the custody of the Children's Aid Society of the united counties of Northumberland and Durham, and are now youths in foster homes, one near Elizabethville in Hope township, and the other in Haliburton county near the Bancroft border of Hastings.

The second wife with her son lives at Newcastle, and are receiving government relief; and the third at Port Hope has four children, and the expectancy of another this week was ascribed as the cause of her absence from the trial.

Wright was defended by G. N. Gordon, K.C., of Peterborough. Crown Attorney F. D. Boggs, K.C., conducted the prosecution, assisted by A. R. Willmott of Cobourg, representing the Pensions Commission.

The evidence disclosed that Wright arrived in Newcastle from Rochester in February 1929, and about the same time he brought his third family to Port Hope. One of

(Turn to Page 8, Please)

$60,000 DAMAGE STRATFORD FIRE

Dense Smoke Hinders Brigade in Four Hour Battle for Control.

BLAME OIL BURNER.

STRATFORD, Ont., Dec. 29 (CP) —Loss of $60,000 to $70,000 was caused by fire to-day which destroyed stock and badly damaged an Ontario Street block occupied by J. J. Crosier and Co., drygoods firm.

Firemen believe the blaze started from an oil burner.

Most of the monetary loss is caused by destruction of the stock in the drygoods store. It is believed to be nearly a total loss.

Dense smoke hindered the firemen in their operations, and other stores in the block were filled with smoke. T ehbuilding, including all fixtures, was damaged to the extent of about $10,000.

The fire, believed to have started shortly before seven o'clock, was still burning and smouldering at 10.30, but was then under control.

Forced From Home

Occupants of the apartments on the third floor of the building east of the Crosier Block were forced to leave their homes because of the heavy smoke.

The smoke caused heavy damage in adjoining stores, especially that of Levitt's Ladies Shop.

No investigation has yet been made, but it is said to have broken out following an explosion heard shortly before seven o'clock.

Irish Protest Use Of English Hangman

DUBLIN, Irish Free State, Dec. 29 (C.P.).—A banner bearing the words: "British hangmen destroys Irishman: is this justice?" — was displayed to-day amidst a throng gathered outside Mountjoy Prison when Patrick McDermott, a Roscommon farmer, was executed for the murder of his brother, John..

Pierrepont, noted English professional executioner, had been commissioned to carry out the sentence as there was no official executioner in the Free State.

There were vigorous protests from the throng and, when the execution hour approached, the crowd knelt in prayer.

Petitions for McDermott's reprieve had been extensively signed.

CANADIAN DOLLAR SAGS ON NEW YORK EXCHANGE

NEW YORK, Dec. 29 (A.P.) — British currencies reacted to-day on local foreign exchanges following the display of strength yesterday. The Canadian dollar sagged to 87 15-16 cents at noon, a decline of 7-16 per cent from the previous close. The premium on United States funds rose accordingly to 13¾ per cent. The pound sterling dipped to $3.31¼ at mid-day, ½ cent below its opening quotation, and 1¼ cents lower than Wednesday's final price.

HURT WHEN CAVE COLLAPSES.

WINDSOR, Ont.—Verdun Patch, 11, is in hospital suffering from a dislocated lower vertebra as the result of the collapse of a cave in which he and other boys were playing last evening.

2 KILLED, 6 HURT IN TRIPLE CRASH NEAR GRIMSBY

Father, Mother of Welland Victims as Car Skids Into Auto of Cleveland Senator.

THIRD HITS WRECKAGE.

Two Youths Attempting Rescue Are Among Injured—Inquest Ordered.

HAMILTON, Dec. 29—Two persons were killed, and a half-dozen others injured, when three cars, rendered uncontrollable by a frosty, greasy pavement, came together in collision last night four miles west of Grimsby, at a point on No. 8 King's Highway, commonly known as "The Fifty."

The Dead:

Alan MacCauley, carpenter, aged 36, 180 Roth street, Welland, who was thrown out of his machine and instantly crushed to death beneath the wheels of another vehicle.

Mrs. Alan MacCauley, his wife, who received such injuries when the MacCauley car was hurled into the roadside ditch that she died while en route by ambulance to the Hamilton General Hospital.

The Injured

Harold MacCauley, aged 12, son of the dead couple, who is suffering from many abrasions.

Senator Joseph N. Ackerman, Cleveland, Ohio, who had his nose broken when his car and the MacCauley machine side-swiped each other.

James McElroy, Sr. of Cleveland, a passenger in the Ackerman vehicle, who had a leg broken when knocked down by a third automobile.

James McElroy, Jr., champion junior amateur speed skater of the United States, who sustained severe facial lacerations.

Florent Heurter and Edgar Heurter, brothers of the district, who were hurled into the ditch by the third skidding machine, and both badly shaken up.

Indescribable Scene.

Eye-witnesses of the fatal jam last night reported the scene as indescribable. One moment the MacCauley car, with Swan piloting, was moving gingerly over the slippery

(Turn to Page Two, Please)

CAR TURNS OVER DRIVER NOT HURT

George Drury Has Miraculous Escape From Serious Injury.

AVOIDING COLLISION.

George Drury, 533 Elm street, had a miraculous escape from serious injury when his car skidded and turned completely over on Rubidge street last evening.

Mr. Drury was driving south on Rubidge street, when the mail truck, driven by Coleman W. Elliott, 567 Aylmer street, drove out off Wolff street. Drury turned in an effort to avert striking the truck. He grazed its left side, and then his car skidded overturning on its top. Except from some slight damage to the top, Drury's car was undamaged and he himself escaped uninjured.

Elliott said that he slowed down before starting across Rubidge street and changed gears.

Small Boys Save Life Of Little Chap

A grateful mother has called the attention of The Examiner to the timely act of some small boys, whose presence of mind in an emergency was the means of saving the life of her son.

It was a week ago last Friday afternoon, according to the information of Mrs. Croft of 555 Gilchrist street, that her small son George fell into the creek on McDonnel street. The water was up around the boy's neck as he held on the rim of ice to keep from going under, when some other boys appeared. They told George to hold on tight, while they manoeuvred to pull him to safety. "I want you to put this in the paper please. If those boys had not been there my son would have been drowned" states the thankful mother in a portion of her letter.

APPOINTMENT OF BUDGETING BODY PLANNED

Aimed to Consolidate Financing of Province Through Strict Control.

TO WORK ON BUDGET.

Committee Expected to Consist of Dunlop, Price, Henry and Five Others.

TORONTO, Dec. 29.—Appointment of a permanent budgeting committee as a means to consolidate all Ontario Government activities in respect of revenues and expenditures, and insuring more efficient control and direction of them in future, is likely to be announced from Queen's Park within the next few days, according to rumor in downtown financial circles, yesterday.

The committee will, it is said, comprise the following: Provincial Treasurer Edward A. Dunlop, Premier George S. Henry, Attorney-General William H. Price, F. Martin Turnbull, assistant treasurer and financial controller; J. T. White, K.C., controller of revenue; Gordon A. Brown, provincial auditor; Dr. J. M. McCutcheon, civil service commissioner; Col. Harry D. L. Gordon, of Clarkson, Gordon, Dilworth, Guilfoyle and Nash, chartered accountants.

To Work on Budget

Under Order-in-Council authorization, now in course of preparation, the committee is expected to begin its work immediately after the New Year, with preparation of the supplementary estimates and general budget compilation, for the 1933 session of the Legislature as the first tasks to which the members will set their hands.

While no confirmation of this new departure in policy was obtainable last night it is understood that it has been under advisement for several months and that the aim of the Provincial Treasurer to continue throughout the current fiscal year the wide-scale economy

(Turn to Page 3)

PAIR GET THREE YEARS.

BRANTFORD, Ont. — Morgan Phillips, charged with breaking and entering the premises of Harold Hawk, and George Gibson, charged with entering three homes in Haldimand county, were to-day sentenced to three years in Portsmouth penitentiary. Gibson previously escaped from Mimico reformatory.

Signs of Spring at Millbrook

MILLBROOK, Dec. 29. (Examiner Correspondence). — The weatherman must have mixed his dates with Easter when sorting out the kind of weather that should prevail for Christmas. Miss Mabel Lord picked a full-blown dandelion at the Mansion grounds on Sunday, December 25, while Mr and Mrs. Lord heard a robin calling quite distinctly the same day in the cedar hedge at the front of the McCullough lot in the lower ground through which the creek flows, south on Main street.

At least one citizen was observed out walking in the warm sunny atmosphere of Christmas afternoon minus an overcoat, and with suit coat unbuttoned, revealing white shirt front.

2 KILLED, 6 HURT IN TRIPLE CRASH

(Continued from Page 1)

road stretch, homeward bound from Hamilton where the two children had been enjoying Christmas holidays with relatives. The next moment it was in a deadly skid, with wheels locked careening into the path of the Ackerman vehicle, whose occupants were bound for Guelph on an inspection visit to the Ontario Reformatory in the interests of the Ohio Welfare Association of which the Senator is an active member.

The first machine side-swiped the Guelph-bound one. A grinding smash, but nobody hurt. It was while those concerned were engaged in straightening the collision about the Corrie vehicle, as impotent as the others to cope with the danger lurking in the slimy road surface, came into action.

According to reports, this third machine piled full tilt into the other two, knocking McElroy, Sr., down, driving the Macaulay car with Mrs. Macaulay still in it, into the ditch; and then picking up Mr. Macaulay beneath its wheels and dragging and rolling him for approximately 25 yards before releasing him.

Young McElroy ducked the Corrie car, but the Heurter brothers, who had been attracted by the first collision, and who tried vainly to shove MacCauley out of the way, also received nasty bumps as the machine plowed its tank-like course of destruction.

Scores and scores of people were soon on the scene of the accident. Dr. H. P. Heddle of Stoney Creek and Dr. James MacMillan of Grimsby were hastily summoned and rendered medical attention. Mrs. MacCauley was rushed by ambulance to Hamilton but died before reaching hospital.

Dr. B. E. Thompson, coroner of Stoney Creek, visited the spot and ordered the body of MacCauley to be removed to Hamilton. A full coroner's inquest will follow. The police investigation is being made by Provincial Constable Edward Jess.

400 MEN WORK ON MINDEN ROAD

New Concrete Bridge on Highway 7 Over Pigeon River, Omemee, is Opened.

5 ELECTIONS, VICTORIA.

LINDSAY, Dec. 29.—E. Windrum of Minden, who has charge of the unemployment camps on the Coboconk-Dorset Highway, informed The Examiner that with the arrival of men from Peterborough and Orillia this week, the number of men in the different camps would total four hundred. Another camp will be opened at Miner's Bay.

The new concrete bridge on No. 7 Highway, over Pigeon River at Omemee, has been completed. Traffic commenced passing over it Wednesday. It is a very fine piece of work.

Oliver Ben, town, was given six months indeterminate in the Ontario Reformatory yesterday morning by Police Magistrate Jordan on the charge of assault. Ben struck a 16-year-old boy with a stone, breaking his jaw. He then left the limits, but was nabbed by the police on his return.

Elections will be held next Monday in five municipalities in Victoria County. Another nomination will have to be held in Boycaygeon, however, as not a sufficient number qualified for the council.

C.N.R. Officer Morden has placed under arrest Mansell Lindsay and John S. Hughes of Peterborough, on the charge of stealing gasoline on railway property in Ops Township. Provincial Constable Nelson questioned the men at the jail and it is alleged they both admitted the offence. Lindsay has two previous convictions against him for breaking and entering—one at Cobourg and the other at Belleville.

Action Aired

A packed courtroom greeted Peggy Lawton Rich, former Follies girl, when she took the witness stand in New York City to defend herself against the charges of her husband, Freddie Rich, radio orchestra leader, suing for divorce. Jack de Ruyter, Park avenue man-about-town, named as co-respondent, agreed with Peggy, when he took the stand, that all the charges against Mrs. Rich were "a lot of nonsense." Mr. and Mrs. Rich are above.

OVERDOING IT!

NEW YORK—For two nights after Christmas, theatre-goers got a chuckle out of a huge electric sign that flared on Broadway's great White Way. "Mail your Christmas cards and packages early for delivery before Christmas," it warned. The maintenance man who turns on the lights explained he never reads the signs as they bore him. Anyway, he said, the sign would remind folks to do their mailing early next year.

An attractive combination of velvet and satin shoe is shown for street wear.

LINER DAMAGED BY FREAK WAVE

Majestic, Carrying Premier Bennett, Limps Into Port After Wild Voyage.

SAILOR IS KILLED.

NEW YORK, Dec. 29 (C.P.).—The Majestic, one of the largest liners afloat, arrived in port yesterday with the forward section of her forecastle battered in, and most of the passengers discussing a freak wave which caused the death of a sailor last Friday and shook the ship with terrifying force.

Premier R. B. Bennett was a passenger aboard the liner, returning to Canada from a short visit to London.

The story those aboard told was this:

As the liner was moving slowly toward the United States, with her speed reduced to eight knots, the wave, technically known as an "accumulative," smashed over the prow, struck the forecastle head on, tore open a bulkhead, flooded the crew's galley, swept everything ahead, and caused the entire ship to shake under the impact.

J. N. Johnston, an able seaman, was in deck house B and was thrown so violently against a metal wall that he later died of the injuries. He was buried at sea and the passengers raised a $250 purse for his widow and two children.

A 60-mile-an-hour wind was blowing when the incident occurred, ship's officers said, but after the one turbulent outburst, the sea subsided and no more rough weather was encountered.

Givens And Parker Are Out In Harvey

HALL'S BRIDGE, Dec. 29 (Examiner Correspondence).—A real municipal battle is looming in Harvey Township where Hugh Givens and H. B. Parker will again be in the contest for reeve. Mr. Givens defeated Mr. Parker, veteran reeve, last year.

There are five candidates for the four seats in the council, four of the contestants being old members of the council. The candidates are Charles Flynn, Nelson Windover, Bruce Ingram, Darius Hall and Wallace Shearer. Mr. Flynn is the new aspirant.

Russell McIntosh, Mr. Irwin and Fred Bennett were nominated, but withdrew.

Girl Found Victim Gas Asphyxiation

DETROIT, December 29 (C.P.)—An autopsy last night, officials said, confirmed the belief that 16-year-old Kathleen O'Mara, found dead in the kitchen of her uncle's home yesterday, died of gas asphyxiation but investigators were not certain whether she took her own life or met an accidental death.

The uncle, Dr. M'chael O'Mara a dentist, who had been detained for questioning, was released last night. He said he believed the girl had fainted after turning on two gas burners to cook her breakfast, and added that she was subject to fainting spells.

Dr. O'Mara lives with his cousin and his cousin's wife. But they were away over the holidays Miss O'Mara, he said, had a key to the house, and occasionally spent the night there.

CAMPBELLFORD MASONS INSTALL 1933 OFFICERS

CAMPBELLFORD, Dec. 29 (By Examiner Staff Correspondent). — Installation of the 1933 officers was featured at the regular meeting of Golden Rule Lodge, No. 126, A.F. and A.M., Campbellford, held on Tuesday evening. The installing officer was Rt. Wor. Bro. F. C. Bonnycastle, assisted by R.W.Bro. O. C. Watson. The new slate of officers is as follows:

W.Bro. N. A. MacColl, I.P.M.; W.Bro. J. O. Benor, W.M.; Bro. R. A. Connor, S.W.; Bro. G. F. Phillips, J.W.; W.Bro. J. D. Cummings, Chaplain; W.Bro. L. B. Glover, Treasurer; R.W.Bro. F. C. Bonnycastle, Secretary; R.W.Bro. O. C. Watson, D. of C.; Bro. E. C. Dolman, Organist; Bro. J. J. Lewis Hay, S.D.; Bro. S. A. Maguire, J.D.; Bro. A. Hazell, S.S.; Bro. A. Loucks, J.S.; Bro. F. Menzies, I.G.; Bro. Earl Turner, O.G.

Two candidates received their initiatory degree. After lodge business, lunch was served to the gathering.

BACK TO CHECKERS.

BENWOOD, W. Va. — Gloom shrouds Benwood where many males among the town's 4,000 inhabitants formerly took their recreation in 12 billiard parlors. State and county taxes forced them all to close. Now the boys are re-playing the fall's football games and settling down to a hard winter of checkers.

More people are injured every year by mules in the United States than by airplanes, statistics show.

Clubs to train the unemployed in new vocations are being started in England.

Cruelty

CHICAGO, Dec. 29.—(AP)—The charge Orrin H. Lutman, 51, made against his wife, Josephine in a divorce suit was cruelty. He alleged that until recently he weighed 180 pounds but that Mrs. Lutman "nagged him down below her weight" and then forced him to leave home.

Mrs. Lutman's weight was given as 165.

Incidentally the bill asked the court to give Lutman an injunction restraining Mrs. Lutman from molesting him.

Request By Separate School Heads Denied

WINNIPEG, Dec. 29 (CP)—The city School Board to-day denied a request presented by a delegation of Roman Catholic taxpayers that parochial school children of this city be allowed to remain in their schools with their present teachers until June.

Compromise proposals submitted by the delegation for continued operation of eight parochial schools suggested the school board assume $15,000 of the cost of operating the schools as at present until the expiration of the present term.

Approximately 2300 school children are affected by the latest decision. The delegation stressed the undesirability of disturbing children in the middle of a term. After giving the matter careful consideration the School Board decided to stand by a decision reached last Friday and absorb the Catholic school children in the public schools.

Election For Reeve In Percy Township

WARKWORTH, December 29 (Exeminer Correspondence). — The long list of nominations for Reeve, Deputy-Reeve, and Councillors for the Percy Township Council for 1933 simmered down to the following:

For Reeve—A. Merrill, C. H. Curtis.

Deputy-Reeve—James Lamey, C. H. Curtis.

Councillors — U. E. Wartman, Ray R. Mallory, and W. H. Nelson.

That means that there will be an election for Reeve and Deputy-Reeve.

Cramahe Township will only be voting for Reeve, which is between Charles Quinn and Roy Darling.

TWO ARE KILLED IN TRAIN WRECK, BLAME VANDALS

Wabash Passenger Coaches Pile Into Tank Car on Side Line.

SWITCH LEFT OPEN.

Officials Find Lock Filed Off and Red Danger Light Removed.

JACKSONVILLE, Ill., Dec. 29 (A.P.)—Vandalism was blamed today by State's Attorney Wolford H. Absher as he investigated the wreck of a Wabash passenger train that cost the lives of two persons, injured two others, and endangered the lives of several passengers.

The train swerved from the main line just inside the city limits last night at 7.30, shunted onto a switch and crashed into an oil tank car. The engine and one car overturned, drenched in a flood of burning oil, which firemen quickly extinguished.

The engineer, John Rapp, Springfield, Ill., and H. L. Myer, Decatur, Ill., died from injuries. Harry Ross, baggageman from Jacksonville, was scalded, and London Simmons, a negro cook, suffered a broken leg. The passengers were shaken severely, but none was hurt seriously.

Switch Thrown Open

Absher said a preliminary investigation showed that someone filed open the lock on the switch, threw it wide, and then removed the red danger light that nomally would show when the switch was open.

The wreck followed closely after two other instances of railroad violence in Illinois. About two weeks ago a bridge was dynamited near Taylorville, Ill., and about the same time authorities found dynamite cached under a bridge near Litchfield, Ill.

The Taylorville bombing, which halted shipments of coal from Christian County mines for a few days, was attributed by Christian County mine difficulties attendant to the wage war in the Central Illinois fields.

GIVEN CARMEN'S BUST.

FREDERICTON, N.B., Dec. 28.—A bronze bust of Bliss Carmen the poet, whose ashes lie in Forest Hill cemetery in this city, has arrived from British Columbia and will be placed in the library of the University of New Brunswick. The life-sized reproduction of the poet's head was his own gift to the late Hon. Walter C. Nichol, Lieut.-Governor of British Columbia.

De Laval Message To Ratepayers

The De Laval Company, Limited, has made application through the City Council, for an increase from its present full taxation on $50,000.00, to the fixed amount of $60,000.00 of its assessment, and all other rates inclusive of school, pavement and other local improvement taxes to be paid on its full assessment. The Company application is not for exemption, as the foregoing makes plain.

The Council endorsed the application. It is now for the ratepayers of the City to approve.

The Company ORIGINALLY AGREED TO EMPLOY 75 PEOPLE. NOW IT EMPLOYS 194. It has had as high as 400 on the payroll.

The Company ENGAGES TO INCREASE ITS FACTORY PAYROLL 50% WITHIN TWO YEARS FROM JANUARY 1ST, 1933, OR AS MUCH SOONER AS CONDITIONS PERMIT.

The Company ORIGINALLY AGREED TO PROVIDE 45,000 SQUARE FEET OF FACTORY SPACE. IT HAS CONSTRUCTED OVER 150,000 SQUARE FEET.

The Company has expended in FACTORY WAGES $4,546,482.00, and its OFFICE PAYROLL HAS AMOUNTED TO $630,000.00–A GRAND TOTAL COMPANY PAYROLL OF $5,176,482.00.

The Company has afforded employment in other Peterborough industries, in the aggregate, of more than $1,083,000.00. THE TOTAL AS AFFECTING PETERBOROUGH FACTORY PAYROLLS THEN IS $6,259,482.00. More than $500,000.00 has been paid by the Company to the railways here. More than $850,000.00 has been paid by the Company to our Customs House people.

WHEN $7,600,000.00 is put into circulation in a city and community, it becomes lifeblood to every citizen in it. It is a revolving fund that never is eliminated so long as industry survives. Industries are the insurance policy against business decadence.

Contingent upon the approval by the ratepayers of the City, on the recommendation of the Mayor and Council that the Company's application for increased taxation be granted, additional lines of manufacture will be entered upon, thus affording the 50% increase in payroll as above mentioned. THE COMPANY'S PAST PERFORMANCES HAVE ALWAYS EXCEEDED ITS PROMISES. It is relying on the good business sense of the ratepayers of Peterborough, to express their confidence in the Company's further progress, by voting YES on the De Laval By-law on January 2nd, 1933.

Thank you. **THE DE LAVAL COMPANY, LIMITED.**

MR. AND MRS. MARTIN McARTHUR CELEBRATE GOLDEN WEDDING

Seymour West Couple Are Presented With Gifts From Seymour West W. I.

Married December 22, 1882.

CAMPBELLFORD, Dec. 29. (By Examiner Staff Correspondent). — On Monday Mr. and Mrs. Martin McArthur of Seymour township were at home to their relatives and many friends, celebrating their golden wedding anniversary which was held on December 22, 1882. About seventy friends called in the afternoon and evening to shower congratulations on this venerable couple who have been residents of the township for many years.

Born in Seymour township, on the farm now occupied by Archie McCullough, Martin McArthur married Grace Hobbs of Oshawa by the Methodist minister at that place, bringing his young bride to his homestead to live. They later moved to their present location, where they have resided since.

Of this happy union ten children were born, five sons and five daughters, eight of whom still survive, one daughter having died in infancy and one son Fred having paid the supreme sacrifice on Flanders Fields during the World War. The children are: Mary and John at home; Robert of Toronto; Nellie (Mrs. S. Lush) of Owen Sound; Pearl (Mrs. Ed. McConnell) and Charles of Seymour West; Marjorie (Mrs. Percy Bartley) of Campbellford and Martin of Oshawa.

All the family with the exception of Robert and Mrs. Lush spent the Christmas holidays with their parents and joined in the celebration, at which the pioneers were the recipients of many gifts, both from friends and the family.

W. I. Presentation

In the afternoon representatives of the Seymour West Women's Institute called and in the presence of about twenty-five guests, presented Mr. and Mrs. McArthur with a gold tie pin and broach, each being a beautiful gift with a maple leaf design in the three golds, emblematic of the autumn leaves which seemed very appropriate.

The address was read by Mrs. Howard Clark, president of the Seymour West W.I. while Mrs. F. Keating made the presentation. Mrs. McArthur, in a few well chosen words replying. The following address was read:

Dear bride and groom of fifty years ago, Mr. and Mrs. Martin McArthur: "Our life-long neighbors, friends and participators in all our community hapenings, we, the members and adherent of the Seymour West Women's Institute, felt that we could not let the occasion of your golden wedding pass without some recognition. You have spent fifty years of wedded life in our community, felt life's joys and blessings as well as its sorrows and have shared the same with neighbors, and we would like you to feel that we sincerely and whole-heartedly wish you many more years filled with God's blessings in our midst. We wish to convey to you the congratulations of the community and as a token we ask you to accept these gifts, not for their instrinsic value, but as a tangible evidence of our good will and best wishes."

Signed on behalf of the Seymour West W.I.—Mrs. Howard Clark, Mrs. E. J. Fairman, Mrs. Jas. Clark, Mrs. Reginald McCullough.

Thomasburg

Little Misses Helen and Amy McTaggart of Stirling are spending their holidays with their father and brothers here.

Mrs. Frankie Perry was the guest of Mr. and Mrs. John Morton on Sunday.

Miss Esther Innis called on Mrs. Walter Harrison on Friday evening.

Mr. and Mrs. Thomas Emerson and Mr. William Adams and Mr. and Mrs. Chester Adams visited Mr. and Mrs. Thomas Adams of Madoc on Monday.

Mrs. Herbert Mouck and son Mr. Clarence Mouck spent Thursday in Belleville.

Mr. and Mrs. William Holbert motored to Toronto on Saturday to spend Christmas at the home of their son, Mr. Floyd Holbert.

Mr. and Mrs. Wesley Moynes visited Mr. and Mrs. Williamf Moynes at Stirling on Sunday.

Mr. and Mrs. Damon McCamon and sons spent Wednesday evening with Mr. and Mrs. W. Harrison.

Mr. Harry Austin spent Sunday at the home of Mr. Joseph Hart of Roslin.

Mr. and Mrs. James Brown, Mrs. Dorothy Elliott, Mr. Morton Elliott, Mr. Willard McTaggart and children, and Miss Florence Beatty of Kingston were guests of Mr. and Mrs. Wesley Morton on Monday.

Mr. Robert McCamon visited his son Mr. Delbert McCamon of Peterborough a few days last week.

Mrs. William Phillips is spending a few days with her daughter, Mrs. Lee Pearson of Belleville.

Mr. Henry Bateman of Queen's University of Kingston is spending the holidays with his parents and brothers here.

Mrs. T. Emerson spent Thursday with her daughter, Mrs. Willie Kellar.

Mr. and Mrs. James Bateman and sons spent Saturday with Mr. and Mrs. Ervin Bateman and family.

Mr. and Mrs. Raymond Oliver and family and Miss E. Innis visited Mr. and Mrs. Robert Innis of Campbellford on Sunday.

Mr. and Mrs. Stanley Wells of Chatham are visiting friends here.

The teachers held their annual school concert on Thursday afternoon. This concert was much enjoyed by the parents present.

Miss Helen Schell, teacher of the senior room left for her home in Deseronto on Friday where she will spend the holidays with her parents.

Mr. and Mrs. Herman Elliott are visiting Mr. and Mrs. Tavener of Napanee.

Mr. and Mrs. Charles Latchford and family visited Mr. and Mrs. D. McCamon on Sunday.

Mrs. F. Perry spent Monday with her sister of Foxboro.

Mr. and Mrs. W. Morton, Mrs. D. Elliott and Mr. M. Elliott were guests of Mr. and Mrs. J. Brown on Sunday.

Mr. and Mrs. W. Harrison visited Mr. and Mrs. Robert Southworth of Glen Ross on Monday.

Mr. and Mrs. Herbert Mouck and Mr. and Mrs. Clarence Mouck and Peggie spent Monday with Mr. and Mrs. Harry Coulter of Chapman.

Mr. John Downey and Mrs. Thomas Downey were Sunday visitors of Mr. and Mrs. William E. Kerr.

Mr. and Mrs. Melbourne Adams visited Mr. and Mrs. Morrisette of Flinton on Sunday.

Mr. and Mrs. Joseph Chappell were guests of Mr. and Mrs. Silas Prindle on Sunday.

Mr. and Mrs. Clifford Adams spent Monday with the former's mother, Mrs. Reid of Ivanhoe.

Mr. and Mrs. T. Emerson and Mr. W. Adams were guests of Mr. and Mrs. M. Adams on Saturday.

Mr. and Mrs. D. McCamon and family and Mr. and Mrs. C. Latchford were Sunday guests of Mr. and Mrs. R. McCamon of Chapman.

Mr. and Mrs. Claude Wager and Thelma have returned home after spending the past three weeks with friends in Denbeigh.

Mr. Russell Bateman of Malbank is spending the holidays with his parents and brothers.

HAVING RECEIVED THE NOMINATION FOR

REEVE OF THE TOWNSHIP OF SEYMOUR

I beg to inform the electors of that Municipality that I intend standing for election to that office and ask their hearty support and vote at the coming election.

Thank you.

WM. J. DUNCAN

2d-152-3758

Help Supplied

MONTREAL, Dec. 29 (C.P.)— If you can't speak French and the other person can't speak English, don't be discouraged, for in the Province of Quebec telephone operators can right matters.

To remove the language barrier on out-of-town calls, the first step is to tell the operator what you wish to ask the other person. She then translates and upon receiving the answer translates it back to you. The system takes time, but satisfaction results.

Obituary

PETER MEIKLEJOHN.

CAMPBELLFORD, Dec. 29 (By Examiner Staff Correspondent). — The funeral of the late Peter Meiklejohn was held this afternoon from the family residence at Campbellford to St. Andrew's Presbyterian Church, Burnbrae, where service was conducted by the Rev. J. C. Robinson of Campbellford, assisted by the pastor, Rev. D. A. McKenzie. Interment was made in Burnbrae Cemetery.

The late Mr. Meiklejohn died on Tuesday evening, aged 78 years. Born in Rawdon Township of Scotch parentage, he farmed in that locality all his life, coming to Campbellford to live nine years ago. A Presbyterian in religion, he was beloved by all who knew him, and his departure is a distinct community loss.

Surviving are his wife; three daughters: Mrs. Chas. Milne of Campbellford, Mrs. Vic Taylor of Rawdon and Mrs. T. Chappell of Lakefield, and one son, Murray, of Havelook.

MRS. MARGARET WALL

The death occurred last evening, December 28, at her late residence, 535 Aylmer street, of Mrs. Margaret Wall, aged 82 years. The late Mrs. Wall was born in Dummer Township and was a daughter of the late Mr. and Mrs. James Crowe. She had been ill for only a short time.

She is survived by one son, George Wall of Peterborough; and two daughters, Mrs. Elizabeth McCracken and Mrs. Watley, both of Peterborough.

The funeral will be held on Friday, Dec. 30, from the residence of her daughter, Mrs. McCracken, 650 Stewart street, at 3 o'clock, to Little Lake Cemetery, with the Rev. J. E. J. Millyard officiating.

FIRST ELECTION 32 YEARS

SIMCOE.—For the first time in 32 years, Simcoe Board of Education will have an election. Nominations were made to-day for the election of one trustee for each of three wards, and again history was made when women entered the field.

CAMPBELLFORD

NEWS ITEMS FROM THE TRENT TOWN DISTRICT

Mr. and Mrs. Thomas Chappell, of Lakefield, are spending the holidays in town, the guests of relatives here.

Miss Lena Armstrong, R.N., of New York, is visiting her father, Mr. W. J. Armstrong, and other relatives in town.

Mr. A. J. Meyers was a visitor to Peterborough on Monday.

Centreton

Mr. and Mrs. J. R. McBride and family spent Christmas with Mr. and Mrs. George Wolfraim.

Mr. F. Wolfraim and Miss Maud spent Christmas at Castleton.

Mr. and Mrs. Arnold Beatty, of Toronto spent Christmas with her parents, Mr. and Mrs. John Merriam.

Mr. and Mrs. C. Chapel were guests recently of Mr. and Mrs. Henry Chapel.

Mr. and Mrs. Johnson McKenzie and family spent Christmas with Mr. and Mrs. James Honeywell, of Castleton.

Rev. Mr. Neville spent Christmas with his family in Toronto.

Mr. and Mrs. F. Birney were Christmas guests of Mr. and Mrs. A. Birney, Oak Hills.

Mr. and Mrs. D. Brisbin and family of Roseneath spent Christmas with the latter's mother, Mrs. S. McBride.

Mr. and Mrs. A. Coffey and family were recent guests of Mr. and Mrs. Charles Nicholls, of Castleton.

Mr. and Mrs. Frank Parsons and son George, of Montreal are visiting Mr. and Mrs. H. Parsons and spent Christmas at Camborne.

Mr. and Mrs. George Newton and family were guests of Mr. and Mrs. James Hope on Monday.

Guests at the home of Mr. and Mrs. James McKenzie on Christmas Day were Mr. and Mrs. H. Chapel, Miss Audrey and Lee Chapel, Mr. and Mrs. Clifford Chappel, of Toronto, Mrs. F. Chapel and Mrs. W. Richardson and family.

WORLD RACE IN ARMAMENTS

(Continued from Page 1)

Under these violently contrasting circumstances the disarment conference met. But it soon became evident, we must admit, if we want to see events with clarity, that it was not a question at Geneva of abolishing war, but merely of changing the methods of war.

Yet we know war cannot be regulated or humanized or made decent. The last one showed this conclusively. There are two possibilities; either we accept war as an instrument of international conduct, or we take the stand that war is futile, senseless, inhuman and un-Christian. In the latter case we must, to be consistent, proceed to total disarmament.

Martyrdom Forseen

The present conference at Geneva does not take this point of view. It still accepts war as the last argument of the diplomats. It has not abandoned the fiction of a defensive war. If the conference persists in this attitude, other measures will have to be taken. The peoples themselves will have to take a hand. They will have to range themselves with those youthful crusaders of peace who told Mr. Arthur Henderson: "We have decided to proceed with total disarmament at once. We refuse to participate in a new war of which the youth of the world will be the victims!"

This is no light decision to take. It requires the greatest courage, the courage of the Gospel. For these young men will as surely be martyred for their principles as the early Christians were martyred in Rome. The Roman Empire did not persecute the Christians for their belief in an alien creed. Rome was utterly tolerant on that subject. It martyred them because they refused to bear arms, because they stood by the Gospel. They risked they lives for the Gospel. That is also why Professor Udo, the Catholic divine in Austria, who is thrown from one country to the other, and Professor Heering, in Holland, speak of a return of the time of the martyrs, if a new war should break out.

Only those who love the Christian church have a right to criticize. But that criticism is necessary. The church lives by tradition. In that lies her strength but her danger as well. In growing measure the church has become a faithful vassal of the modern state, which has estabilished itself with virtual almightiness, which maintains itself with all means at its disposal and which is carried forward by whipped-up waves of nationalism.

Adolph Harnsack said once: "If the church does not build up her ideals in the world, the world will build up its ideals in the church." This has happened. We, of the younger generation, who still love the Christian church, say this, because we must say it. Today the church sanctions armament. It blesses armies. The church has done much to destroy the conception of God as a Father of all men, by lowering Him to the level of a national deity, a tribal demon, the God of our Fathers, der alte Gott of Prussia, le bon Dieu Francais, etc., etc.

Challenge to Christianity.

It is not merely a question to keep war away from our own frontiers. The matter is now far graver. It is a question whether we Christians of all countries will take much longer the responsibility for a system that is being maintained and taught by the state, and which slaps the principles of Christian life right in the face.

Can a church which sanctions such a system celebrate Christmas? If Jesus could come back this Christmas and ask the churches: For what is the youth preparing with your approval? What would the answer be? What would the answer be of a Christian civilization if He asked: How is it that there is poverty and destitution and misery in the midst of plenty, in the richest countries of the world? What system is this that you approve and maintain?

The answer we already know: What can the churches do? On, if the churches only wanted, we would witness great things. There are those who say that the churches have been pressed into a defensive position by the growth of irreligion, that the churches are clamping themselves to a lost position. Was not Calvary a lost position? And did it not become the signal of victory and the harbinger of the coming Kingdom?

The militia of Christ lives again to-day. It is still a small band. But its weapons are love and justice and righteousness. With those it will conquer, because it has conquered already in principle through Calvary. And by conquest is meant, not the imposition of doctrines but the realization of the freedom of Christ and the transformation of society into a place where "no man shall sow and another reap, where no man shall build and another inhabit, where no children shall be born to die before their day, and where no man shall cause hurt or sorrow to another man."

That is the glad message of Christmas, of peace on earth. There lies our task.

APPOINTMENT OF BUDGETING

(Continued from page 1)

and retrenchment that was practised during the last 12 months operating period is responsible more than anything else for its impending establishment and operation.

In 1931-1932 the Henry administration chopped $4,600,000 off its departmental expenditures of the previous year. While there is no apparent possibility, it is understood, of reaching that actual figure in 1932-1933, the retrenchment planned will, in proportion to the revenues available, be probably just as pronounced.

Through the work of the new committee, standardized accounting for all departments will, it is understood, be set up. Certain duplication and overlapping in connection with financing will be eliminated. Issuance of special warrants, and treasury minutes, to take care of expenditures not otherwise provided for in estimates, will be considerably curtailed.

To Hold Conferences.

Another feature of the reported arrangement is that all deputy ministers and other branch heads must take their estimates before the commission for consideration and revision. Such consideration will be in the nature of a round-table conference with all deputies present at the same time, so as to benefit from one another's suggestions and experences, and to guard against errors, individual or of a general nature which the committee may from time to time detect.

At Queen's Park, at the present time, there is a treasury board, consisting of Premier Henry, Hon. Mr. Dunlop, and the Attorney-General, whose duties are pretty well confined to passing on issuance of treasury warrants. The new budgeting committee, however, is far more than any mere extension of that board, and it is expected, it is asserted, to effect, before long, far-reaching and drastic changes in the financing complexion of the province.

Titled Heir In Title Role

The heir to the title of Earl of Bessborough, Lord Duncannon, has already inherited the talents of his actor-father, the present Governor-General of Canada. For long has the theatre been the hobby of the King's representative in the Dominion, and now he is followed by his son, who is to take the part of Hamlet in the Shakespearian play. Lord Duncannon will appear in the play in Ottawa on December 26 and 27, and on December 29 and 30 in Montreal, in connection with the new "little theatre" movement. The play is being handled, as to stage designing, by the Earl of Bessborough. Above is shown Lord Duncannon dressed for the role of Hamlet.

COLD WEATHER THAT IS COLD

Northerner Rode Eight Days on Tractor in 46 Below Zero.

ICE BREAK-UP POOL.

"Mountie" is Still World's Best Policeman Declares Jim Fairburn.

MONTREAL, Dec. 29 (C.P.) — Speaking lightly of the recent cold snap which held this city in its grasp for a week, Jim Fairborn, grizzled old sourdough who ran away from his home in Montreal at the age of 13 to travel northwards, compared this cold with the weather of the Northland. "When I left Mayo in the Yukon, on Nov. 8," said Jim, "it was 46 below zero. I rode for eight days on a tractor in front of an open freight sleigh, and I'm going back the same way."

Shifting quickly from one subject to another, this veteran of the north described the resentment against fiction writers carried around in the breast of most of the Northlanders, because of the seemingly far-fetched heroics credited to them by blood and thunder authors. Even Lenhart Seppala, whose serum dash across frozen Norton Sound thrilled the world, shrugged his shoulders at acclaim.

Greatest Gamble

The greatest gamble in the North, Mr. Fairborn states, is the ice break-up pool. Practically everyone who can get a ticket does so with avidity. A tripod set in the ice with a long loose wire arranged so as to stop the clock when the ice moves, is the signal which declares the lucky ticket holder.

The "Mountie," said Mr. Fairborn, is still the world's best policeman, in spite of the criticism which has recently been levelled at him. He was loud in his praise of Constable McKaskell who rules with an iron hand over the Keno district in Canada's Northland. The last bad man of the North was hanged last year for killing a trapper to get his fur.

In describing the villages of the Northland, Mr. Fairborn remarked: "We are domesticated to-day, and counterparts of every Northern village can be found right here in the Province of Quebec."

GANDHI DECIDES AGAINST "FAST"

Rumors Spread Mahatma and All Non-violent Prisoners to be Freed.

JAN. 1 DATE REPORTED.

POONA, India, Dec. 29 (A.P.) — Mahatma Gandhi announced officially to-day that his proposed fast of protest against the ban on entry of India's "untouchables" in Guruvayoor Temple would be "postponed."

He had a three-hour conference yesterday with advisers on the matter in Yeroda Prison, where he is held. It was believed the fast, scheduled to begin New Year's Day would be postponed indefinitely. Gandhi being satisfied that all concerned were doing their best to maintain progress toward removal of the "untouchability" ban.

Release Rumors

LONDON, Dec. 29 (A.P.)—Rumors of the possibility of Mahatma Gandhi's early release from prison, for some time current in India and Great Britain, have been revived with the conclusion here last Saturday of the third India Round Table Conference.

(Next Tuesday will be the anniversary of Gandhi's arrest and imprisonment in Yeroda Jail at Poona, India, for his refusal to postpone a "disobedience campaign" against Government ordinances. Later he declared he would remain in prison until India was granted independence).

A despatch from New Delhi, India, recording a revival of the rumor there, stated that official quarters were reticent and it was recalled here that the Viceroy, the Earl of Willingdon, former Governor-General of Canada, already had declared the Mahatma could not be released unless he definitely disassociated himself from the disobedience movement.

The London Herald's diplomatic writer to-day said:

"I hear it has been practically decided to release Mr. Gandhi and all non-violent prisoners on January 1. (These are civil disobedience campaign prisoners, estimated as totalling about 20,000)."

Delivery Necessary.

"There is some bureaucratic opposition in Delhi (the capital), which has influenced the Viceroy, but the Secretary of State for India, Sir Samuel Hoare, is convinced the jail delivery is essential to secure a fair hearing in India for the Government's proposals."

Nothing confirmatory has been received here in regard to the rumored release.

The Herald, referring to a rumor that the Earl of Willingdon will resign as Viceroy in 1933, forecast that Lord Lothian would be his successor. Lord Lothian was a British delegate at the Round Table Conference during the past month and headed a Parliamentary committee dealing with negotiations on the details of the projected new constitution for India.

OUT FOR FIVE WEEKS.

CHICAGO, December 28 (C.P.).—Charlie Conacher, scoring ace of professional hockey, will be lost to the Toronto Maple Leafs for more than five weeks due to a broken left collar-bone suffered in the game with the Chicago Black Hawks last night. The extent of the injury was revealed to-day.

URGES OFFICE HOLDERS BE PROPERTY OWNERS

WINDSOR, Ont., Dec 29. (CP)— Return to property qualifications for holders of municipal office is urged by Walkerville council in a resolution to go to the Ontario Government. Assessment of at least $1,000 is specified.

Mayor Burley Bennett advanced the proposal and pointed to the fact he worked for removal of the requirement when the Drury Government was in power.

"We never dreamed the present condition would exist," he explained. "There were no Reds then. We do not allow them to speak in parks but they can be nominated and use public platforms."

YOUTH DIES FROM WOUND.

TILLSONBURG, Ont. — Edwin Vannawatter, 13, died in hospital here to-day as the result of a revolver wound received while practising shooting on Christmas Day. An inquest has been ordered.

SPECIALS IN THE C.D.S. GROCETERIA FRIDAY

Granulated **Sugar 10 lbs. 49c**

Handy Ammonia **Powder pkg. 5c**

Chef Brand 2 Tins **Ready Meals 25c**
Irish Stew, Lamb, Fricasee Hot Pot

Eaton's **Palawan Tea**
½ lb. 23c
1 lb. 45c

Special Blend **Coffee lb. 26c**

MEATS

Fresh C.P.C. 2 Lbs. **Sausage 25c**

Fray-Bentos Lb. **Corned Beef 15c**

Peameal Lb. **Cottage Rolls 8c**

Fresh or Smoked **Fillets 2 lbs. 25c**

Rolled **Oats 5 lbs. 15c**

Tremendous Selling
Eatonia Brand 4 Lb. Pure Orange Tin **Marmalade 37c**

EXTRA SPECIAL
Habitant Brand 5 Tins **Pea Soup 24c**
New Size Tin

FRUITS

Choice Celery 2 Bunches **Hearts 25c**

Choice Sunkist **Oranges, dozen 26c, 35c, 45c**

Cooking (Greenings) 10 Lbs. **Apples 29c**

Sun-Glo **Butter lb. 23c**

Aylmer Brand Buffet Size Tin **Cherries 5c**

Blue Rose **Rice 3 lbs. 20c**

Dreadnought Brand 3 Rolls **Toilet Tissue 21c**

Kraft Lb. **Loaf Cheese 24c**

Christie's Delta Assorted **Biscuits lb. 19c**

MEATS

Blade Roast of **Beef lb. 8c**

Legs of Young **Lamb lb. 13c**

Breakfast By Piece **Bacon lb. 12c**

Smoked Finnan **Haddies lb. 13c**

CANADIAN DEPARTMENT STORES LIMITED

LOBLAW'S

Annual STOCK-Balancing SALE

This week, in addition to our specials, we are offering many lines at greatly reduced prices, at cost and less than cost.

Each year, on account of the holiday rush our shelves become overstocked with some seasonal lines.

Our merchandising policy demands that all goods must be disposed of on a quick turnover basis, this ensures our shelves always being stocked with only the freshest of groceries.

Watch for the yellow tickets, they denote exceptional values. Specials may not be all alike in all stores.

These Specials are on Sale Until Jan. 4th.

SPECIAL—HANDY Brand **Ammonia Powder 2 Pkgs. 11c**

Make LOBLAW'S the Headquarters for your **NEW YEAR PARTY NEEDS**

Assorted English Fancy **CRACKERS**

For the NEW YEAR'S PARTY—Every One DOUBLE-FILLED

Your Guests Will Enjoy LOBLAW'S Famous **CHRISTMAS CAKE**

Is so good and enticing, only the choicest ingredients are used, including Oriental Fruits, Blanched Split Almonds, Pecans, Glace Pineapple and Our Famous High Park Butter ..... lb. 37c

SPECIAL— PEARL WHITE NAPTHA **SOAP 5 Bars 16c**

LOBLAW GROCETERIAS CO., LIMITED

The Examiner

The Examiner is a Member of the Audit Bureau of Circulation.
The Daily Examiner, published every lawful evening by The Peterborough Examiner Limited Office: 419 George Street $6.00 per year Delivered in City. Out-of-town subscribers by mail, $4 50 per year
Member Canadian Press, Limited; Audit Bureau of Circulation; Canadian Daily Newspapers Association.
Member Ontario Associated Dailies. T. G. Vatcher manager. Canada Permanent Building, Toronto.
Sole U.S. Advertising Representative. The Beckwith Special Agency Inc., New York Chicago Philadelphia. Detroit. St. Louis. Kansas City Atlanta San Francisco.
Advertising Rates on application.
E. M. GLOVER Managing Director.

PHONES: Editorial 1601, Business Office 1600. Private Branch Exchange to all Departments.

THURSDAY, DECEMBER 29, 1932

A RAY OF HOPE.

The announcement made a few days ago by Premier Henry that his Government proposes to extend the Moratorium Act to cover interest as well as principal has been enthusiastically received.

The premier, it is worthy of note, accompanied his statement with the warning that mortgagees and other persons proposing foreclosure proceedings should take no action until the Legislature has had time to consider the matter; a warning that should serve to protect the equity of property owners during the interim.

This course on the part of the Government, while it will undoubtedly work a hardship in the case of some persons, will on the other hand be a blessing to a great many more who through no fault of their own have been in danger of losing the property in which their life savings have been sunk.

It seems only reasonable that whatever steps likely to save such people should be undertaken.

As the Border Cities Star say in discussing the situation throughout the province, it is not right that the existing conditions should be allowed to continue, that people who are honest, who have tried, who are willing to pay as soon as they are in a position to do so, should lose out now.

HOW IT WORKS OUT.

In connection with fixed exemptions for industries it should be understood that in spite of these partial exemptions manufacturing concerns are heavy taxpayers.

Just as an example of how the thing works out let us take a typical case:

If the full assessment of land and buildings is $100,000.00, and a fixed assessment of $10,000.00 is given, except for school taxes and local improvement rates, the taxes payable at 1932 rates would be:

$10,000.00 at 37.6 mills	$ 376.00
$90,000.00 at 12.47 mills	1,122.30
$30,000.00 (business assessment) at 12.47 mills	748.20
	$2,246.50

If an addition on new building were erected and the full assessment on land and buildings were increased $150,000.00, and the fixed assessment increased to $420,000.00 (except for school taxes and local improvements) the taxes payable would be:

$20,000.00 at 37.6 mills	$ 752.00
$130,000.00 at 12.47 mills	1,621.00
90,000.00 (business assessment) at 12.47 mills	1,122.30
	$3,495.40

In addition there would be local improvement and garbage collection rates.

THE INDIANS' REQUEST.

The Indians at Curve Lake are petitioning the Federal Government that, in view of current conditions and the fact that they are victims of the depression, a measure of relief should be accorded them, the petition suggesting that they be assisted to the extent of $3 per month each during the winer.

Their revenue, like that of nearly everybody else, has been reduced and there is undoubtedly suffering among the Indian families that would justify the Government in granting the request as an emergency measure.

The petitioners also suggest that as a further relief they should be allowed to sell fish, a privilege which they contend is rightly theirs although the authorities have never recognized the claim.

The Examiner has no hesitation in supporting the first part of this request, but as to the second feels constrained to point out that to legalize the sale of game fish by Indians would be a step that would quickly make inroads upon our fishery reserves and as a consequence have serious results upon tourist traffic, the bulk of which is attracted here by the angling possibilities offered by this district.

It would be much cheaper for the Government to provide adequate relief for all needy Indians than to sanction a trade that could not fail to have serious results.

THEY SHOULD BE PASSED.

The by-laws providing fixed assessment for the De Laval and the Canadian Raybestos Company which come before the ratepayers on Monday are, The Examiner believes, entirely worthy of support.

In the first place these industries on their record have earned consideration on the part of the taxpaying citizens.

In the second place, these industries which have already paid large sums of money each year in taxes will, under the new by-laws, pay considerably more into the civic treasury from now on, inasmuch as the De Laval Company will have to pay full taxes on $60,000 instead of on a $50,000 assessment and the Raybestos Company will be fully taxed on a $25,000 instead of a $10,000 assessment.

In addition of course both companies will have to pay school and local improvement taxes on the balance of their assessment.

Thirdly, the passage of the by-laws is of vital importance as a factor in attracting and interesting new industries.

Industrial executives who are planning the establishment of new branches would speedily lose interest in Peterborough if these industrial by-laws were to be defeated.

As The Examiner has already pointed out a fixed exemption is the only concession Ontario laws permit municipalities to offer industrial concerns; if we let the impression go out that such a concession cannot be depended upon here we might as well make up our minds that this city will be permanently off the map so far as new industries are concerned.

And new industries are essential if we expect to make progress.

It has only been the diversified nature of our industrial plants that has spared this city the worst effects of the prolonged depression and it would be suicidal therefore to adopt a course that would definitely kill our hopes for more industries.

The citizen who weighs up all the factors in the situation will decide that it will be good business to support the by-laws.

SOMETIMES DOUBTFUL ECONOMY.

The question of roads comes up prominently just now when new councils are being elected to carry on next year's activities. Many of these councils are no doubt elected on a program of economy, the need for which has been shown in all lines of activity at this time. Particularly in roads, however, there is a point beyond which economy can be carried too far and during the past year there are actual cases where road maintenance appropriations have been cut so low that the original heavy investment in building the roads is likely to be entirely lost. If for instance to maintain a gravel road in normally good condition, it requires the addition of 500 cubic yards of gravel per mile and funds are cut to the point where only 200 cubic yards per mile can be applied, it is impossible to keep the road in condition and sooner or later the whole road surface will have to be rebuilt by the addition of several thousand cubic yards of material at a cost equal to the original cost of building the road.

The same story applies to maintenance of the surface by machinery. If machinery is allowed to deteriorate to the point where it is useless, then the roads which are to be maintained are allowed to go to rack and ruin. Each township and county is naturally interested mainly in its own particular district, but looking on the whole country we have an investment of over five hundred million dollars in roads which normally require an annual maintenance expense of about twenty-five million dollars. These road investments bring in tourists who spend millions of dollars per year in this country—in 1930 over two hundred million dollars. It is thus very much to our advantage to keep our roads in condition.

Over and above this fact is the effect on the taxpayer who pays for good roads and who is entitled to expect them. There are not many places where taxes are being lowered, yet it is unfair that funds which previously had been devoted to keeping roads in condition should now be spent in other ways and without any benefit to the user of the roads. Government investigations show that it costs 2 cents a mile more to operate a motor car over unsurfaced roads than over smooth gravel or paved roads. Thus in districts where roads are not properly maintained every owner of a motor car contributes 2 cents a mile for the privilege of driving over bad roads. He may not realize this but it is nevertheless a fact.

PLAN TO HELP U.S. FARMERS.

The Democrats have not had much chance to show what they can accomplish for the farmer but it cannot be said that the plans they have in view lack boldness, originality or enterprise. Governor Roosevelt sketched a farm relief plan at Topeka during his campaign, which those on the inside have now elaborated a little, and it will command a great deal of interest among agriculturists everywhere.

It is known as the volunteer domestic allotment plan, and it differs radically from all other propositions in that instead of promoting and encouraging production it aims at paying bounties to control and restrict production.

In the first place there will be a sort of referendum among farmers to ascertain if they wish their staple products to come under the scheme. It may be wheat, cotton, tobacco, livestock, dairy products or anything else, and if a majority assent, then they will be sujeot to a tax on the amount sold for dimestic consumption. There will be no tax on the surplus exported, or for such part as may be fed or used on the farm. Wheat, it is estimated, will roll up a tax fund of 160 to 200 million dollars, tobacco 35 to 40 millions, cotton 115 to 160 millions, and hogs between 300 and 400 millions.

The Goverinment then suggests, say, a ten per cent. reduction of production of those commodities, scheduling in each state the amount of production for next year, each county and each farmer having quotas. Farmers would receive a chit stating how much of each product they were permitted to raise and sell, and at the end of the year each would receive from the Government a bounty from the tax fund.

Two outstanding results of this plan would be that producers would receive a bounty on the domestic quota in addition to the market price, and by reducing the production there would probably be the natural consequence of a raise in the price.

The scheme may be complex and difficult at first, but with the force of government organization behind it might achieve such success in the beginning as to make the task the succeeding years easier. It is all, however, a big experiment, and may be just a gamble.—St. Thomas Times-Journal.

EDITORIAL NOTES AND COMMENT.

Make up your mind to vote next Monday. It is your duty as a citizen.

Canada is entering into a new trade treaty with Germany. All such pacts are moves in the right direction and should prove of steadily increasing benefit.

Make sure of the industrial by-laws. New industries seeking locations are sure to be guided by the treatment given other manufacturers.

The duty of the hour is to endeavor to make the best choice among the candidates offering themselves for various public offices. Much depends upon how that duty is carried out.

The municipal campaign is not very long, but it should prove decidedly interesting.

The list of 24 candidates for municipal office here does not include a lawyer. The legal fraternity reserve its thunder for the Provincial and Federal fields.

"The children of the unemployed should not be permitted to lose faith in Santa Claus."—Alfred E. Smith.

SNAPSHOTS OF A FATHER FEEDING THE BABY

By GLUYAS WILLIAMS

MURDER IN EDEN

By Charles Winfield Smith.

READ THIS FIRST:

Jere Kane, student of criminology, returning to the United States from a vacation in Hawaii, meets Ben MacQuarrie, an old detective friend, in Los Angeles, where police chiefs are in convention. They take dinner together, and are joined by Chief Lee of Los Angeles. As they dine in a fashionable resort Chief Lee points out some of the screen celebrities in attendance, among them one Nanette LeRoi, Hollywood's newest star, recently "discovered" by Richard Bailey, noted director. While eating, Chief Lee is called to the phone. He returns, asks Kane and MacQuarrie to take a ride with him, and they all three drive out to Hollywood, where, in a fashionable bungalow, they find the body of Bailey, gaping wound in his head, on the floor of the living room. The room shows signs of a struggle. With the other officers, Kane, who has been invited to assist in the case, goes over the entire room, questions Chivington, the buller, who discovered the body on his return from the city, and notes a picture of Nanette LeRoi occupying the center of the mantel.

(NOW GO ON WITH THE STORY)

(Continued from yesterday.)

CHAPTER 3

"It's ten minutes before ten now," Jere Kane said. "That means he must have died at about nine o'clock."

"That's right, sir," the coroner said brusquely. "Death was immediate."

"Then he died where he fell," the chief suggested.

The coroner nodded. "He didn't move after he fell. You can tell that by his position on the floor. He is not sprawled out as he would have been had he been able to move before he died. The position in which he is laying is exceedingly painful to one who had even part control of his faculties."

Kane considered for a moment, then: "Doesn't it strike you, doctor, that he has a rather peculiar expression on his face?"

The little man gazed down at the body, as did the others, each eagerly seeking that of which the amateur detective was speaking.

"Well," the coroner said finally, "those who meet a sudden end do assume a distorted mask of death."

The two detective looked inquiringly at Kane. They seemed puzzled at what he was trying to bring out.

Kane persisted, "But how would you classify that expression?"

"How would you?" the coroner countered, somewhat heatedly.

"Mr. Kane is a student of criminology," Chief Lee put in hastily and, it seemed, apologetically. He added, as if to cover up any hint of affront, "I have asked him to assist us in this case."

But plainly the coroner was none too pleased at this outside interference. He frowned and cast a reproving glance at the chief. Nor were the two detectives any too willing to accept his presence and assistance. They looked at each other with knowing nods of the head and pursed lips. Perhaps there was the faintest trace of an amused, sneering smile.

Jere Kane accepted the challenge. There was nothing he enjoyed more than "showing up" what he termed dumb policemen. That was a carry down from the old days when he was considered one of the best police reporters in New Orleans, if not in the entire south.

"He hasn't answered my question," the coroner snapped.

Kane warmed to his subject. "One of the prime requisites in solving a murder case is in reading the expression on the face of the victim," he asserted. "What was the person thinking when death came to him? Did he expect death? Did he know his assailant? Was it someone whom he feared, whom he expected to kill him?

"Those are all questions which must be answered before any murder can be solved and the real culprit brought to justice. Those are all questions which can be read in the expression on the victim's face."

His gaze roamed from one to the other. He sought their impressions of his utterance. Without exception, every one of them was looking down at the body, apparently trying to fathom the expression on Richard Bailey's drawn and distorted countenance.

His eye fell on Chivington. The old man was staring fixedly at his dead master. His eyes were distended; his jaw sagged. He was deathly white.

"What do you make out, Chivington?" Kane asked suddenly.

The old man started. He looked at the amateur criminologist, fear in his every feature. Yet there was something appealing in his eyes.

"I—I—" But the old houseman could not go on. He turned away, his decrepit old body shaking with sobs.

Kane said, not unkindly, "Chief Lee, I think you'd better take him away. I don't mean he's guilty," he added quickly. "But he will need protection."

The chief looked at him, puzzlement on his face.

"Chivington read the expression correctly," Kane went on. "Richard Bailey was killed by someone he knew, someone whom he admired. The expression on his face is one of surprise and horror—not horror at the fate which he knew was his lot, but horror at the one who was about to take his life."

It was then that Inspector MacQuarrie spoke for the first time. He had considered, and rightly so, that this was none of his affair, that he was a rank outsider looking on and that it was none of his business to take a hand in the investigation. But now he said:

"You can rest assured that if that's what Kane says it must be true. I've watched him work for several years, now, and he's never let me down."

Chief Lee nodded agreement. Then he ordered one of the men, obviously the Bertillon expert, to get to work. Kane watched the operation keenly. He was not a complete convert to this method of deduction but he was forced to admit to himself that it had a place in police work.

Photographs were made of the room from various angles. Every article in the room which might bear a fingerprint was also pictured, at close range. The body, likewise, was snapped. When he had finished with his camera he produced a fine white powder and camel's hair brush and proceeded to go over the room, exceedingly careful in a search for finger impressions. These he photographed with a small pocket camera.

"This room's full of fingerprints," he muttered. "We ought to get something out of them."

When he had completed his task Lee said to the coroner:

"The body's yours, doc."

Without further ado, the little man summoned his assistant, whom he had left outside, and they placed the corpse in a wicker basket and carried it away.

The chief said to Chivington. "You don't want to stay here tonight. You'd better go down with us."

The old houseman looked appealingly at the official. "If you don't mind," he murmured, "I'll stay here. Mr. Bailey wouldn't want the house left without one of us here."

Kane looked intently at the old man. This was a brand of servitude that he did not know existed out of the old South, where old darkies, relics of slave days, remained faithful to their former masters as though slavery still existed.

Lee started to protest, but he interrupted. "If he wishes, let him stay," he said. "Maybe he can pick up something which will aid us in our hunt."

Leaving one of the detectives in charge, the chief led Kane and the inspector to his car. The machine moved slowly down the hill and back into Hollywood boulevard and headed for the downtown section of the city. They rode in silence for some distance, until:

"There's one thing certain," the chief said grimly, "Richard Bailey put up a desperate fight before he died."

Kane did not say anything for a moment. The car halted for a traffic signal at Vine street. On the corner the newsboys were shrilly calling their extras and waving their papers, bearing the screaming black headlines detailing the news of Richard Bailey's murder, in the faces of passersby.

The light changed, giving them the right-of-way, and the car shot ahead. Finally:

"Chief, you'll probably think I'm crazy," he said slowly, "and I'm not so sure that I don't think so myself. But I am convinced that Richard Bailey was shot before he had a chance to put up a struggle."

(To be continued.)

Voice of the People

Letters to be printed in the Voice of the People column must be received at The Examiner Office by 5 p.m. on the day before insertion. All letters must be signed by the writer although a pen name may be used when inserting non-controversial subject matter.

GET NAMES CONFUSED

An old friend of Jack McCabe has sent in the following letter clearing up the confusion as to which John McCabe is running for the Public Utilities.

To The Editor of The Examiner,

Dear Sir,—There has been some confusion as to which Mr. John McCabe is contesting for Utilities Commission and I might state for his benefit he is Jack McCabe, of 293 Burnham street, East City. He was employed by the C.G.E. Company for over thirty years but he has not been connected with that company for over a year.

He is still a resident of Ashburnham and at one time was a lacrosse star.

An Old Friend.

ASTOUNDING FACTS

Editor Examiner,

Dear Sir,—I have stood on the bridge of a combine and watched a western wheat field reduced to shiny, golden kernels by the machine, and I have heard it said that one man with this machine is equivalent to one hundred men using hand implements.

I have read that Professor E. A. Stewart, agricultural engineer of the University of Minnesota, believes that no more workers will be required to harvest food for 150,000,000 people in 1950 than were required for 25,000,000 in 1850, and that the wheat crop harvested in the United States in 1930 would have required 20,000,000 more men only 45 years ago.

In the Survey Graphic for April, 1929, I have found Professor Summer H. Slichter of Harvard pointing out that "for the first time in the history of this rapidly growing country, employment in our two largest branches of industry—farming and manufacturing—is manifesting a definitely downward trend."

In Recent Economic Changes I have discovered that the National Bureau of Economic Research estimated a decrease in the number of persons employed in the three major industries—farming, manufacturing, railroading—for the period 1918-20 to 1924-26 at 1,745,000.

I have found Ethelbert Stewart, U.S. Commissioner of Labor Statistics, stating in The Annals for March, 1931:

"American cement mills have a developed capacity for 260,000,000 barrels of cement a year. The present demand is for 150,000,000.

"Some 1,487 mines, or 24.6 per cent of the mines reporting, could, by operating with their present capacity for 300 days in the year, produce all the coal that is now produced by 6,057 mines reporting.

"If all the shoe establishments were to operate with the same efficiency that the best establishment works we could produce with 81,811 men all the boots and shoes we are now producing with 202,191 men."

On the other hand, I have been told, through the press, by none other than Roger W. Babson that technocracy is just—"bunk!"

Yours truly,
W. H. C. Coulthard.

One-Minute Pulpit

A man that flatteeth his neighbor spreadeth a net for his feet.—Proverbs 29:5.

Quotations For To-Day

Remember that the most beautiful things in the world are the most useless; peacocks and lilies, for instance.
—Ruskin.

IN DAYS GONE BY

Items Taken From Old Fyles of The Examiner.

DECEMBER 29, 1922.

Right Worshipful Bro. W. J. Drope, formerly on the P.C.I. staff, was the main speaker last night at the Masonic banquet in the G.W.V.A. Hall....The De Laval by-law for a fixed assessment of $50,000 for ten years will be voted on Monday.

DECEMBER 29, 1912.

The city benefits to the extent of $1,223.20 as a result of 130 income voters being added to the voters' lists by the Court of Appeals.... It is generally expected that Local Option will carry in Peterborough on January 6.

DECEMBER 29, 1902.

Mayor Denne resigned his office at last night's Council meeting. Ald. Corkery being elected Mayor pro tem....Andrew Carnegie has been communicated with on the matter of giving Peterborough a public library, and a list of questions to be answered has been sent here.

A THOUGHT

CULTIVATING GOOD HABITS

(From the Christian Science Monitor)

According to one dictionary, habit may be considered as aptitude, either natural or acquired, and marked by ease of performance or decreased power of resistance. Habits are classed as good or bad, and as having more or less importance in the formation of character. Few, perhaps, realize to what extent their lives seem to be controlled by habit, because, as a wise axiom states: "habits are at first cobwebs, at last cables." How important, then, the cultivation of good habits!

The tendency to procrastinate, if indulged, may become a most subtle habit. The mental apathy that would lull one, through a sense of ease, to defer action or beguile one into waiting longer before beginning a needed reform, not only robs one of making the right use of opportunity but leads on to discouragement. Looking back with regret, or waiting for a more propitious time, does not heal a discordant condition or promote progress.

Nothing good or great has ever been accomplished without alert, tireless effort. A right understanding of God's creation and its continuous unfoldment stimulates the individual to grasp opportunity, which notwithstanding material belief, is ever present. But spiritual understanding furnishes a deep inward contentment which silences false cravings. Such facts, understood and faithfully applied, free one from false appetites.

From the time that even a small measure of the perfection of God, divine Mind, is understood, we begin to find out true selfhood and start on the mental journey out of into the spiritual. The realization that he is the child of God gives him courage to overcome or forestall all erroneous tendencies or habits, and joyfully to take and maintain a right course.

In Lighter Vein

SAY IT WITH DIAMONDS.

Fred: Your heart is like glass. No one can make any impression on it.

Freda: Someone might — if he tried with a diamond!

TOO REMINISCENT!

"As soon as the cold weather comes I have to stop playing billiards."

"How's that?"

"Every time the three balls get together they remind me of my overcoat."

THE IDEA!

Edna: Have you heard the story that's going round about Madge?

Eva: Heard it? Why, my dear, I started it!

JOHN COUGHLIN 82 YEARS OLD

Pioneer Hastings Resident Observes Birthday on Wednesday Last.

SERVED ON COUNCIL.

(Examiner Correspondence.)

HASTINGS, Dec. 29. — John Coughlan, Hastings' pioneer resident, celebrated his 82nd birthday on Wednesday. Mr. Coughlan was born in Hastings on December 28, 1850, on the property situated on Front street, where the bill boards are now located. He is a son of the late Mr. and Mrs. Timothy Coughlan, who came to Hastings in 1833. Hastings at that time was known as "Crook's Rapids." Coming to this little hamlet direct from Ireland, he has the distinction of being the first white male child born in the village. Mr. Couglan received his education at Regiopolis College at Kingston. After grauduating from college he decided on taking up farming, which he carried on very successfully for a number of years on the present homestead. He was married in 1875 to Miss Margaret Doherty, another pioneer resident of the village.

During his long life in Hastings, Mr. Coughlan can recall many interesting things that have happened. Always anxious to see the village prosper, he was reeve for a number of years; he also was a member of the council. The Separate school board was also a source of interest to Hastings' grand old man, having acted as secretary-treasurer for over 40 years. Being a farmer he also was connected with Ormonde cheese factory for a number of years, during which time he was president, also salesman, making trips every two weeks to the cheese board in Peterborough, where his ability as a salesman brought big profits to the patrons of the factory. Before retiring this factory was burned on two occasions but by his untiring efforts it was rebuilt.

In discussing Hastings in years gone by Mr. Coughlan explained that there was no bridge over the Trent River where the one is at the present time. The only place to cross was at McCarthy's Point. Hastings was at one time a thriving village of over 1300, all of whom were well occupied and factories were quite plentiful. But with one disastrous fire after another factories were burned and not rebuilt, which made it necessary for numbers to move on, until the population has dwindled down to about 800.

Hastings' first white resident can well remember the activities of the North and South war, and many others; also the trip the Prince of Wales made through Hastings in 1860, at which time his father read the address of welcome.

Always a devout member of the Roman Catholic Church he gave very generously of his time and finances in the construction of the present beautiful House of God.

To Mr. Coughlan and the late Mrs. Coughlan were born ten children, seven of whom are still living, namely T. A. Coughlan, of Hastings, J. B. Coughlan of Calgary, Mrs. C. Black of Campbellford, Mrs. S. J. Lamey, Bellview, Alta., Sister M. Carmita, of Brighton, Mass., Mother Saint George of Quebec City, and Miss Gertrude of Hastings.

The entire district will wish Mr. Coughlan many more years of happiness.

EARL ROCHE RECALLED

MONTREAL, Dec. 28. — (CP) — Montreal Maroons of the National Hockey League have recalled Earl Roche from Windsor Bulldogs of the International League, to bolster their forward lines. The announcement that Roche would rejoin the Maroons after couple of seasons with the International farm club was made by Maroon officials here today. Roche will report in a day or so.

ON THIS DATE

A DAY IN CANADIAN HISTORY

By Fred Williams

THE SINKING OF THE CAROLINE

ON THIS DATE, in 1837, the Loyalists of Upper Canada gave the blow to William Lyon Mackenzie and forced his abandonment of his "republic" on Navy Island above Niagara Falls. They forced the lowering of the rebel flag—two stars, emblematic of the two "states" of Upper and Lower Canada. On the north shore of the Niagara River flew the Union Jack; on the south the Stars and Stripes; and in between the twin stars, Mackenzie had been permitted to recruit a body of riff-raff in Buffalo and he engaged the small steamboat, the Caroline, to carry supplies to his "capital". This was too much for Allan MacNab, and he instructed Captain Drew, R.N., to capture the rebels' ship. Drew called for volunteers and soon had over 100 to choose from. At midnight on December 28th the expedition set forth in canoes and small boats. It was difficult work against the swift current, but eventually the Niagara was crossed, the Caroline was reached and boarded and, after the half-sleepy guards had been driven off or taken prisoner, the Caroline was cut adrift, set afire and left to the mercy of the rushing current. The Canadians, back in their boats, fought their way back to our shore and watched the flaming vessel drift to her doom. By some strange twist of fate she did not, as expected, go over the American falls, but by a change of wind was swept over the Horseshoe falls and only a few charred fragments were rushed through the whirlpool to be picked up lower down the river as relics of William Lyon Mackenzie's navy.

AUTOPSY ORDERED

HAMILTON.—An autopsy has been ordered in the death of Thomas W. Proctor, found dead in his room with escaping gas filling the chamber. It is not thought suicide was intended by Proctor as the window was open and gas jets had only been slightly turned on as though by accident. Police have been unable to determine the definite cause of death and are awaiting the result of the post-mortem.

STRUCK BY ROBBER.

KINGSTON.—Thomas Barrett, 75, is in hospital to-day suffering from injuries inflicted by a would-be robber who attacked the aged man in his home.

Asked for money, Barrett declared he had none, whereupon the intruder slugged him with an iron bar. Barrett was found in a semi-conscious state and taken to hospital. No trace has been found of his assailant.

READ THE WANT ADS.

Toronto Trend Buoyant - Noranda Features on Standard

TO-DAY'S QUOTATIONS

QUOTATIONS COMPLETE

Toronto Stocks
BIGGAR & CRAWFORD

	High	Low	2.30
Con. Bake	2¾	..	..
Br. Am. Oil	8⅛	8	8⅛
Bell Tel.	92	..	..
Butr. F. N.	29	..	..
B. C. Power	17⅝	17⅛	17⅝
Can. Cem.	2½b	..	..
C. P. R.	16	15⅝	16
C[illegible]a. Dredge	13¾	..	..
Can. Malt	13¾	..	..
Dist. Seagram	4⅝	..	..
Dom. Stores	17	..	..
Ford	6½	6¼	6½
Cons. Gas	170	..	..
Walk. G. and W.	5⅜	5½	5⅜
Int. Nickel	9	8⅞	9
Imp. Oil	8⅛	..	..
Im. Tobacco	8⅛	..	..
Cons. Smelt.	61½	60½	61½
Loblaw	11¼	..	..
Mon. L. H. & P.	30½	..	..
McC. Frontenac	7⅝b	..	..
Massey-Harris	2½	..	..
Power Corp.	8	..	..
Int. Pete.	11¼	11⅛	11¼
Service Stations	3½	..	..
Sup. Petro	13b	..	..
C. Vinegar	13½	..	..
[illegible]l of Can.	18	..	..
Brazilian	9⅝	9⅝	9⅝

WHEAT.

Chicago.

	Dec.	May
Open	42⅜	42¾
Close	42⅜	44¼

Winnipeg.

	Dec.	May	July
Open	40⅜	42¼	43½
Close	41⅝	43⅛	44⅛

Liverpool.

Due	⅛ up
Open	Unchanged
Close	⅛ up

New York Stocks
BIGGAR & CRAWFORD

	High	Low	2.30
Atchison	39⅝	38⅛	39
Allied Chem.	82⅜	81⅛	82⅝
Amer. Can	54⅞	53½	53⅞
Amer. Smelt. A	11	10¼	11
Amer. Rad.	6⅛	6⅝	6⅞
Am. and F. Pow.	5⅜	5⅜	5⅜
Am. Tel. & Tel.	102⅞	101¼	102⅝
Ana. Copper	5⅝	5½	5⅝
Balt. & Ohio	7⅝	7⅛	7⅜
Bordens	23⅞	23½	23⅞
Beth. Steel	12⅝	12⅜	12½
Chrysler	16	15⅜	15⅝
Col. Gas	15⅜	..	..
Cons. Gas	58⅛	57⅜	58⅛
Dupont	36	35¼	35⅝
Freeport Texas	25	..	..
Gen. Electric	14⅝	14¼	14¼
Gen. Motors	12½	12¼	12⅝
Gillette	18¼	17⅝	18¼
Hudson Motors	4¼	..	..
Inter. Nickel	8	7⅜	8
Int. Tel. & Tel.	5⅜	5⅜	5⅜
Mack Truck	18⅞	18½	18½
Mont. Ward	13	12⅜	12¾
Nash Motors	12½	12¼	12⅜
N. Y. Central	17	16¼	16¼
Nor. American	28⅜	27⅜	28¼
Pack. Motors	2¼	2⅛	2¼
Penns.	13½	13	13¼
Radio Corp.	4⅝	4¼	4⅜
Royal Dutch	19⅜	..	..
Sears-Roebuck	18⅞	18¼	18½
Simmons Bed	6½	6¼	6⅜
South. Pacific	15¼	14½	15¼
Stan. Brands	14½	14¼	14½
St. Oil N.Y.	7⅛	6½	7⅛
St. Oil N.J.	29⅜	29¼	29⅜
Texas Gulf	21¼	..	..
Texas Corp.	12⅜	12⅛	12⅜
Timken Rol. B.	14⅝	14¼	14½
Union Pacific	69¼	67½	69½
United Corp.	9	8⅝	9⅛
U.S. Rubber	3⅜	..	..
U.S. Steel	26⅜	25¼	25⅝
Vanadium Corp.	11⅛	..	..
West. Electric	27¼	26¼	26⅞
Woolworth	36	35¼	35¼
Yellow Cab	2⅞	2⅜	2⅜
Johns-Manville	19⅛	..	..

Toronto Mining
BIGGAR & CRAWFORD

	High	Low	2.30
Ajax	75	....	....
Amulet	10¾	10½	10¾
Coast Copper	175	....	....
Dome	1440	1425	1430
Eldorado	143	139	142
Falconbridge	200	195	195
Hollinger	590	565	565
Howey	69	65½	66
Hudson Bay	310	295	305
Kirk Lake	30	29	30
Lake Shore	3375	3500	3350
McIntyre	2325	2300	2310
Mining Corp	134	....	....
Newbec	115	....	....
Noranda	2035	1975	2015
Pend Oreille	55	....	....
Sher Gord	37	35	35
Siscoe	121	116	117
Sudbury Basin	72	66	65
Teck Hughes	396	391	394
Ventures	81½	79	80
Wright Harg	377	365	370
San Antonio	85	83	85

LABOR WOULD PRESENT VIEW

Ask Opportunity to Speak on Unemployment Insurance Before Inter-provincial Parley.

CONTRIBUTORY SCHEME.

OTTAWA, Dec. 29 (C.P.)—Labor will seek an opportunity of presenting its views on unemployment insurance before the Interprovincial Conference, which opens here on Jan. 17. Thomas Moore, President of the Canadian Trades and Labor Congress will discuss the matter with the Government very soon.

Organized Labor, Mr. Moore declared, stands as heretofore for a contributory system of social insurance in which the State, the industry and the workers participate. "There has been insidious propaganda," Mr. Moore declared, "endeavoring to persuad individual locals to press for unemployment insurance on a non-contributory basis. It would put the burden wholly on industry and a tax on wealth. On the other hand it would have the money thus collected administered by representatives elected by unemployed workers' councils and trades unions."

The great majority of organized Labor in this country, Mr. Moore declared, recognize in this propaganda an attempt to make demands so extreme that nothing will be done, and therefore cause greater delays and chaos. Organized Labor stands for an unemployment insurance in which the workers would contribute.

CHICAGO GRAIN

CHICAGO, December 29 (C.P.).—Influenced by disappointing cabes grain values here tended downward early to-day. Liverpool reported big offerings of wheat from Argentina. Opening unchanged to ⅜c ower, Chicago wheat futures underwent an all-around sag afterward. Corn started unchanged to ¼c off and subsequenty held near the initial limits.

FORM NEW CABINET.

SOFIA, Bulgaria.—Nicholas Muschanoff, who resigned as Premier yesterday, was commissioned by King Boris to-day to form a new Cabinet.

Bob Fitzsimmons, old time heavyweight, used to keep a stage lion tied up in his yard.

Too Conservative

ORILLIA, Ont., Dec. 29 (C.P.)—The statement in an outside publication that Orillians held 1,193 permits to manufacture home brew beer, although the town's population is only a little more than 8,000, was branded an under-statement, rather than an exaggeration, by officials of the Department of Inland Revenue to-day.

These officials, who issue the permits, say the published figures were several months old, and "a couple of hundred" permits had been issued since release of the figures.

Chauffeur Suicides After Killing Family

CHICAGO, Dec. 29 (C.P.).—Peter Peterson, chauffeur for 27 years to Clement Studebaker III., telephoned his employer and the police to-day that he had just killed his wife and daughter and intended to end his own life.

A few minutes later officers found the three bodies in Peterson's north side apartment. All were dead of bullet wounds through the right temple.

Peterson was 60 years old. The other dead were his wife, Anna, 40, and their daughter, Paulina, 20, student at North-Western University. Peterson had shot them while they lay in bed.

Stranded Ex-Air Force Man Builds Up Thriving Trade Whittling Statuettes

OTTAWA, Dec. 29 (C.P.).—Things looked bad a few months ago for A. B. Abolit of Ottawa, but to-day he had whittled his way out of the depression.

Abolit, discharged from the Royal Canadian Air Force when the Government cut staffs as an economy measure, was left without resources and with an expensive house he had built himself.

He had a hobby, whittling. Ever since he was a boy in Pictou, N.S., he had whittled little wooden statuettes just for the fun of it. After he lost his job he started whittling in earnest, making caricatures of human types on Canada's Atlantic coast, images of Indians, getting the costumes right by studying specimens in the National Museum of Canada here, and model totem poles.

The things sold well both in Canada and in the United States.

To-day Abolit wondered if he couldn't find one or two other whittlers who would join him in forming a small whittling industry. He can't fill all his orders himself, he said.

FOURTH VICTIM SHOOTING DIES

Domestic Tragedy Wipes Out Members of Three Families Related by Marriage.

SLAYER SUICIDES.

MIAMI, Fla., Dec. 29. (AP)—Mrs. Sarah Ann Parnell, 57, died here to-day, the fourth victim of a domestic tragedy in which bullets wiped out members of three families related by marriage.

Mrs. Parnell, Robert Still, her six year old grandson, and her son Raymond Townsend Parnell, 34, were shot last night by Raleigh E. Still, 32 year old mechanic and painter when he called at the Parnell home in an attempt to see his estranged wife.

Then Still turned the pistol on himself and was fatally wounded.

Parnell's wife, who left the house to call police when Still entered, was not molested, nor were her three children.

Market Closing On All Exchanges

WALL STREET CLOSE.

NEW YORK, Dec. 29.—(A.P.) — The stock market carried through with quiet strength in the late trading, to-day. With quotations holding about half of the day's maximum gains. Up more than a point were Air Reduction, Allied Chemical, Corn Products and Union Pacific. Fractional gains were made by American Tobacco B, Case, Consolidated Gas, Harvester, U. S. Steel, American Can and Chrysler. Dupont, General Electric and General Motors were steady. Coca Cola was a soft spot, yielding more than a point. Transfers totalled about 1,400,000. The closing tone was firm.

STANDARD EXCHANGE

TORONTO, Dec. 29 (C.P.)—This was a day of profit selling on the Standard Mining Market and some of the recent leaders wilted a little under the strain, but the majority held up well and a few gains appeared on the board. Gold shares still hold the interest, but the leading copper shares came in for a share of attention.

One of the best movers was Noranda with a gain of 75 to 20.25 in heavy trading. Nickel at $9 was up 15.

Selling of Siscoe developed into a heavy barrage and the price was knocked down to 1.16. It turned up again and closed at 1.20.

Among the higher-priced gold shares, Teck Hughes closed with a gain of a point at 3.94. Wright-Hargreaves lost a few points to 3.70. Dome and McIntyre were steady; Lake Shore a little lower and Hollinger up 15 to 5.80.

Eldorado traded quietly to-day and closed at 1.40, unchanged, while some of the silver shares were strong and higher.

TORONTO EXCHANGE

TORONTO, Dec. 29 (C.P.)—The Toronto Stock Exchange put on its best performance of the week to-day, and chalked up a considerable list of gains. Improved tone in Wall Street was a factor in stiffening the local list and volume was larger than in recent sessions.

All the big oil shares recorded small gains, while in the utilities Union Gas was stronger and small recessions were registered by Montreal Power and British Columbia Power "A." Bell Telephone at 91½ was off a fraction.

Walker issues traded unchanged while a small advance was made by Canada Malting.

Steel of Canada picked up a fraction to 17.

Interlisted shares closed with gains of ¼ to ½, including Brazilian, C.P.R., Nickel and Ford A.

Bank Clearings

(For week ending Dec. 29.)

Peterborough	$538,289
Sarnia	$301,570
Ottawa	$3,199,695
Hamilton	$3,059,348
Toronto	$60,382,206
London	$1,704,092
Windsor	$1,968,453
Brantford	$574,282
Sudbury	$420,043
Halifax	$1,561,123
Moncton	$653,681
Quebec	$3,519,253

WINNIPEG GRAIN EXCHANGE.

WINNIPEG, Dec. 29.—(C. P.)—Trading in the wheat futures market at the start to-day was decidedly dull and values during the first 45 minutes moved within a range of 1-8c at levels around yesterday's close. With the exception of a little buying against a small export business worked out of Vancouver, and scattered selling by Chicago interests, presumably in connection with spreading, operations were extremely uninteresting and traders generally were awaiting new developments.

At mid-session futures were unchanged to ¼ higher. December stood at 41; May at 42 3-8 and July at 43 3-8.

Liverpool wheat displayed an indifferent tone for the most part and quotations near the close were 1-8d. higher per 100 pound, while Buenos Aires wheat at noon was 1-8c higher to 1-8 lower per bushel.

Getting Even

CLEVELAND, Dec. 29 (C.P.).—After 20 years of ash collecting, Charles Gregory has lost his job, and is he mad!

Gregory, who calls himself "the best ash collecto: in the city of Cleveland," is so "plumb disgusted" he turned in his naturalization papers yesterday, and fairly "blew off steam."

It's all because Mayor Ray T. Miller believes, Gregory said, that the ash collector voted for Miller's opponent in the last election.

"If the Government has come to the point where a man is deprived of a job because of the way he votes as a citizen, then I don't want to be a citizen," declared Gregory.

Livestock-Produce Quotations

TORONTO LIVESTOCK.

TORONTO, Dec. 29. — (C.P.)—Trading on the Toronto livestock market was very dull at the opening this morning. Cattle trade was very dull; no trading in calves; hogs easier ;lambs steady; no sheep.

Receipts were: Cattle 23; calves 0; hogs 150; sheep and lambs 69.

There were no sales of cattle during the morning.

Hogs were easier with packers bidding $3.50 f.o.b. for week-end delivery. To-day's supply will probably sell at $3.65 f.o.b., $3.85 off truck and $4.15 off cars.

Lambs sold at $5.50 to $5.75 for good ewes and wethers. There were no sheep offered.

No quotations.

TORONTO PRODUCE.

TORONTO, Dec. 29.— (C.P.) — The following quotations on produce delivered at Toronto were supplied by the United Farmers' Co-operative Co., to-day: Eggs, extras, doz. 28c; eggs firsts, doz. 24c; eggs, seconds doz. (cracked) 15c; pullet extras doz. 19c; cream, No. 1, lb. (f.o.b.) 20c; cream No. 1, lb. (off truck) 20c; butter, No. 1, solids, lb. 21¼c; potatoes, per bag 65c.

MINE OWNER HOLDS HOPES TRAPPED MEN ARE ALIVE

MOWEAQUA, Ill., Dec. 29 (A.P.)—Glenn Shaffer, owner of the mine where 54 men were entombed by an explosion last Saturday, gave the seven still missing "a good chance" to get out alive to-day.

Refusing to give up hope despite their five-day imprisonment, Shaffer ordered all speed in reaching the last of the victims. He said he expected to know by noon whether they were dead.

"It's clear back there in the mine," he said. "If the men had time to get back far enough, they are all right. There is a good chance that they are."

Rescuers found seven more bodies yesterday, raising the total of known dead to 47.

LLOYD GEORGE WILL BE 70 UPON JANUARY 17

LONDON, Dec. 29 (C.P. Cable).—Special arrangements have been made at Carnarvon for the celebration of David Lloyd George's 70th birthday on January 17th. Mr. Lloyd George has represented this area in Parliament uninterruptedly for 42 years. He first entered the House of Commons as member for the division then known as Carnarvon Boroughs in 1890. On the day of his birthday he is to address a mass meeting of his constituents.

BRILLIANT TASTE

SEATTLE.—Otto A. Case, city council man and State treasurer-elect, is thinking about getting a more conservative tailor.

Someone stole his overcoat from his office.

"It was red and green," he reported to police. "I guess the color scheme attracted someone's fancy."

HELEN KANE DIVORCED

NEW YORK, Dec. 29. —(AP)—The Daily News has been informed that Helen Kane, boop-boop-a-doop singer, has obtained a final Mexican decree of divorce from Joseph Kane, department store buyer. The News says the announcement was made by her sister, Mrs. Gertrude Fogarty.

EXCHANGE RATES

Exchange rates at noon to-day were:

Pound sterling in Montreal..3.77¾
U. S. dollar in Montreal.....1.13⅝
Pound sterling in New York..3.91⅛
Canadian dollar in N. Y... .87 15-16

Just a Mistake

HOLLYWOOD, Calif., December 29 (C.P.). — It was just a big mistake when Elinor Fair, film actress and former wife of William Boyd, screen star, flew to Yuma, Ariz., on Tuesday, and married Thomas W. Daniel, former naval aviator. Miss Fair said to-day she had employed an attorney to begin annulment proceedings.

"I was blue after having quarrelled with Frank Clark, my sweetheart," Miss Fair said, "and I thought I'd show him how smart I was. I was just a big mistake."

Clark is a movie stunt pilot.

CANADA, BRITAIN WILL LEND CASH NEWFOUNDLAND

Two Governments Promise $1,250,000 to Meet Interest Due January 1.

EACH PAY HALF.

Commission of Three to Examine Country's Financial Structure—Offer Suggestions.

ST. JOHN'S, Nfld., Dec. 29 (C.P.).—The Governments of Great Britain and Canada will lend Newfoundland $1,250,000 to assist her in meeting interest payments due on January first, Prime Minister F. C. Alderdice said in a New Year's message to a service club here to-day.

Outlining he arrangement, he said each government would contribute half of that amount. The remaining interest required, about $75,000, would be paid by the Newfoundland Government.

At the same time, the Prime Minister announced that a joint commission of three experts, one from Great Britain, one from Canada and one from Newfoundland, would examine Newfoundland's financial structure and recommend improvements looking toward stability for the future.

The arrangement was completed shortly before Christmas, when Prime Minister R. B. Bennett of Canada was in London. Prime Minister Alderdice said that after the crisis of 1931, when Newfoundland experienced difficulty in raising a loan to meet maturing debentures, a determined effort was made to improve the Dominion's financial position.

Advisers Named

Financial and commercial advisers from the United Kingdom and Canada were appointed and with their assistance and as a result of strenuous effort on the part of the whole Dominion, very large reductions in public expenditures were effected last summer.

Since then, however, there had been further sharp fall in prices of those commodities in which Newfoundland is particularly interested, accompanied, as was inevitable, by serious decline in public revenue. Recent information made it clear that it was impossible for the Newfoundland government to provide out of its own resources the full installment of interest due January first on external debts.

During Prime Minister Bennett's recent visit to London it was arranged that the governments of Great Britain and Canada would lend Newfoundland $1,250,000 toward her interest payments, each government to pay half.

Prime Minister Alderice did not state the rate of interest on which the money was to be advanced.

U.S. SQUARES UP HER TAX MONEY

Government Refunds $80,583,564 Citizens Had Paid Needlessly Last Year.

ONE FIRM GETS $2,960,000.

WASHINGTON, Dec. 29 (A.P.)—That very pleasant feeling you get when you find you have been overcharged and get some of your money back has come to thousands of individuals and business houses.

The U. S. Government refunded $80,583,564 last year, all because taxpayers through some error paid too much tax money in that or in previous years.

Several refunds amounted to more than $1,000,000. The United Fruit Company of Boston got $2,960,000, the largest. The sum of $1,890,000 was returned to the Lehigh and Wilkesbarre Coal Company of Pennsylvania.

Mrs. Anne Morrow Lindbergh received $1,676; J. Henry Roraback, Republican National Committeeman for Connecticut, $10,167; former Senator Henry J. Allen of Kansas, $2,488, and Roy D. Chapin, Secretary of Commerce, $3,746.

WISE BUYERS

Get the utmost satisfaction in purchasing their Clothing at

BLACK'S

—and any one of our Coats and Dresses would make a valued NEW YEAR'S GIFT. Hundreds of patrons have expressed their satisfaction in the wonderful Christmas gift values purchased here, and should you be looking for something practical to give at New Year's, why not inspect these few suggestions.

Ladies' and Misses' WINTER COATS — 10.98
With fur collar and cuffs or tailored coats, all new shades and black. Made to sell for twice the price

LADIES' COATS — 15.00
Your choice in the best cloths and natural high class furs. Many new shades. Special

GIRLS' CAMEL HAIR NAVY COATS — 4.98
All new this season. Strongly made, pretty and warm. Worth twice as much. Special

GIRL'S BATH ROBES—Heavy, clear at 1.49
LADIES' GLOVES—Chamoisette. Worth 50c. Special for 25c
SCARF AND BERET SETS—Special at ..... 1.00 and 1.49
HUNDREDS OF OTHER WORTHWHILE BARGAINS

MEN'S DEPARTMENT

Don't waste time in looking elsewhere for bargains in Clothing Gifts for men. We have them here aplenty—everything you need, in fact

MEN'S FINE BROADCLOTH SHIRTS in plain and striped. All fast shades. Collars attached. All sizes 69c
SOCKS—All wool, newest shades and all sizes, for each 29c
GIFT TIES—We still have a good assortment of ties in new stripes and checks. Each individually boxed 39c
YOU SAVE BY SHOPPING AT BLACK'S

Telephone 2029 BLACK'S George & King Sts.

FRANCO-GERMAN TREATY MODEL FOR CANADA'S DEAL

PARIS, Dec. 29. (C.P. and A.P. Cables).—The new Franco-German commercial treaty was expected in Canadian quarters to-day to form a model on which French negotiation with Canada and other countries would be patterned.

C. H. Cahan, Canadian Secretary of State and his assistants, are discussing a Franco-Canada commercial treaty with officials of the French Ministry of Commerce and it is considered most probable the Canadians will study carefully the Franco-German document in connection with their own negotiations.

Canada and United States officials said their countries were asking France to grant Canadian and American goods minimum tariffs. Assuming that France, by the Franco-German accord, was establishing a principle restricting the most-favored nation treatment, Canadian and American officials said they presumed that that principle would be applied pending negotiations.

Dr. Barr Invited To Give Lectures

Rev. Dr. A. T. Barr, minister of St. Paul's Presbyterian church, has been invited to give the course in Old Testament at the College of Christian Education, Montreal, next summer. Canon E. D. Rexford, of the Diocesan College, Montreal, is the principal; Professor Naylor of the same college, the dean, and Dr. E. Leslie Pigeon is to give the lecture in psychology. The college is in residence and operates during the summer months.

GOLD FOR THE U.S.

PARIS, Dec. 29. (AP) — A gold shipment of 323 cases, valued at 211,000,000 francs (about $8,229,000) was leaving Cherbourg aboard the steamship Bremen to-day for the United States. It was understood that the shippers were the Guaranty Trust Company, which has offices in Paris, and the Lazare Brothers, a French banking house.

An apple contains about 82 per cent of water.

CHAMPION

KELLOGG, Ida. — None speaks with more authority than Mrs. R. J. Coats, small and lithe, when deer slaying yarns are spun. She dropped a 250-pound mule deer near Bonners Ferry, and her trophy won her the deer hunting championship from a large field of lumberjacks and miners.

ADVERTISE IN THE EXAMINER

AT YOUR SERVICE
SAVE YOUR HOME

Elect FRED TUGGEY MAYOR

WHO HAS ALWAYS WORKED HARD IN THE INTERESTS OF THE CITY

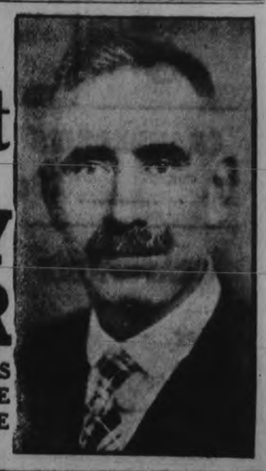

VOTE FOR AND ELECT
Dr. J. M.

O'BRIEN
ALDERMAN

—FOUR YEARS A MEMBER OF THE BOARD OF HEALTH.

—A THOROUGHLY SOUND KNOWLEDGE OF CIVIC AFFAIRS.

—A MAN YOU CAN RELY UPON TO EXERCISE SENSIBLE ADMINISTRATION

FOR ALDERMAN

Malcolm McIntyre

In soliciting your votes and influence I do so in the hope of being privileged to serve all citizens alike for economic civic administration, and the promotion and betterment of community welfare. At your service with 10 years city council experience.

CHRISTMAS ENTERTAINMENTS

BRIDGENORTH

BRIDGENORTH, Dec. 28 (Examiner Correspondence)—The Bridgenorth Church community Christmas tree entertainment was held in the church on Wednesday evening with a capacity attendance when the pastor, Rev. R. J. Merriam acted as chairman and requested that there be no encores as the program was very lengthy.

The following is the program: recitations, Howard Robinson and Burrit Mann; speech, Mr. Potter; recitations, Opal Robinson Donald Westlake and Wesley Mills; song, Bob Jopling; recitation, Bob Jopling; speech, P. T. Udy; recitations, Joseph McManus, Dorothy Mann and Eleanor Gravelle; dialogue, Hazel and Clare Telford; recitations, Irene Forsythe, Douglas Forler and Jean Moore; song, Misses W. Telford, H. Mann and E. Chatten; recitations, Hazel Forsythe and Clare Telford; song, Jean Fowler; songs, Newton Bell and Gerald and Donald Westlake; recitations, Dorothy White and Loretta McManus; violin solo, Mr. Seidel; recitations, Peter Gravelle and Ina Robinson; song, Misses Galvin; recitations, Morris Telford and Jack King; recitations, Lloyd Mills and Barbara Moore; chorus by school; address, W. A. Sidey and Rev. R. Wright.

The chairman thanked all who had contributed towards the success of the evening's entertainment. Bags and candy and fruit were distributed and the entertainment concluded with the National Anthem.

Mrs. Ella Nichols is spending the Christmas holidays with her sister Miss Fife, in Peterborough.

AT HALL'S BRIDGE

The annual Christmas concert of Hall's Bridge school in combination with the Sunday schools of St. Matthew's Anglican church and St. Andrew's Presbyterian church, was held in the True Blue Hall on Wednesday evening, December 21.

The following is the program which was presented:

Chorus by the school, "Hark the Herald Angels Sing; chairman's address; recitation, Earl Hall; quartette, "Silent Night," Barbara Wilson, Otta Graham, Howard Gillespie, Webster Wilson; recitation, Marjorie Hall; recitation, Stuart Hall; instrumental, Margaret Wilson, Bobbie Dixon; dialogue, Christmas Presents, Teddy Wood, and Barbara Wilson; play, "New Teeth for Old," junior room pupils; recitation, Shirley Wilson; duet, "Softly the Snow is Falling," Leona Shearer, Muriel Bennett; recitation, Mary Marois; drill, London Bridge is Falling Down, junior room; recitation, "Making People Merry," Gordon Shearer; dialogue, Helping Santa Claus, senior room; solo, "Away in a Manger," Marguerita Hall; recitation, Mrs. Santa Claus' Troubles, Luella Spofford; recitation, Ola Stabler; instrumental, Margaret Wilson and Bobbie Dixon; chorus, it came upon the Midnight Clear.

AT APSLEY

The pupils of Apsley school under Miss Beavis, gave their annual Christmas concert in the parish hall on Friday evening, before a large and interested audience. Rev. W. F. Riding acted as chairman, and Rev. C. Spence filled the role of Santa Claus. Mr. Young of Peterborough played the accompaniments of the program, and with Mr. Collinson, violinist, contributed numbers in the intervals.

NORWOOD UNITED CHURCH

(Examiner Correspondence.)

NORWOOD, Dec. 28. — The annual Christmas entertainment of the Norwood United Church Sunday School, was held on Friday evening in the Sunday school. The program was very interesting and enjoyed by a large audience. The following was the program:

Christmas Question: Mortimer Jennel.

Piano solo: Greta Kirke.

"The Pants that Mother Makes, Lorne Johnson.

Georgie's Portion, Iline Giffin.

Santa Elves: Miss Williams' Boys.

Recitation: "Mothers are Funny," Jimmie Buck.

The Spirit of Christmas: Laura Metcalfe.

Instrumental: Mildred Puffer.

Crayon Sketching: Robert Varley.

Dialogue: The Minister's Call, Mrs Johnson's Class.

Star Dust Musical Recitation: Yvonne Finlay.

Instrumental: Mrs. Renard and Margaret Brethen.

Pageant, "Jesus Shall Reign."

God Save the King.

GRACE PRESBYTERIAN CHURCH

(Examiner Correspondence.)

MILLBROOK, December 28. — Grace Presbyterian Sunday School observed its annual Christmas tree and entertainment on Thursday evening.

Recitations were given during the program by Zennis Ward, Mary Armstrong, Marjorie Hubbeard, Thelda Hubbeard, Barrie Brown, Hugh Williams, Emma Piers, Martha Belch, Donald Kerr, Tom Belch, Russell Williamson, Norma Hubbeard, Gordon Larmer, and Douglas Vermilyea. The elocutionary numbers left no doubt in the minds of both readers and listeners of the coming of Santa, or at least that jolly old gentleman was expected to make his rounds on scheduled time, and the motion songs by the pupils of Mrs. R. J. McKnight's and Miss Ruth Thorndyke's classes were likewise well received and warmly applauded.

Dialogues also had a Christmas atmosphere, the pupils of Mrs. N. Belch and Mrs. McKnight adding these selections to an enjoyable entertainment, and by special request the pupils from the Fallis Line school, Miss Jean Burnham, teacher, repeated the dialogue, "Dear Uncle Zed," given at their recent concert, and also the Christmas carol. Good King Wencelas," with Eric Fallis in the title role, Donald McKnight as the page, and Tom Belch as the poor peasant.

The piano duet by Mary Eakins and Edna McKnight was well played and added variety to the program, and the song by the men of T. W. Belch's class brought a demand for an encore, while the star drill by the pupils of Mrs. S. E. Eakins' class, with appropriate costumes and music, was marked by precision and grace of movement, and formed a fitting climax to the evening's entertainment, immediately preceding the arrival of Santa Claus and the happy task of distributing gifts from the tree.

AT FAIRVIEW SCHOOL.

MILLBROOK, December 28 (Examiner Correspondence). — The seating capacity of the Fairview School, Fourth Line, Cavan, of which Miss Dorothy Hall is the popular and capable teacher, was taxed to the utmost on Thursday afternoon, the annual Christmas tree and concert being held immediately prior to the closing for the holiday season.

Wreaths in all the windows bells large and small, and ropes of red and green, with other decorative features, emphasized the Christmas atmosphere, the tree, of course, with its load of gifts and shining ornaments being outstanding in beauty and interest. A big red fireplace centering the platform at the back made an ideal spot for the hanging of stockings, and was put to this and other uses during the course of the enjoyable program.

T. W. Belch acted as chairman, mentioning in his opening address the fact of the Baptie Scholarship coming to the Fourth Line School this year, Alan Browne having the highest standing in the township at the entrance examination last June. Bernice Falls very prettily spoke the address of welcome, two other younger pupils who gave recitations being Elmer Rowe and Tommy Monteith, after which a dialogue, "Aunt Serena as a Christmas Present," provided plenty of fun, Phyllis Larmer taking the role of Aunt Serena, Alan Browne the man who comes to make a call, and Donald Pritchard, the naughty little boy who cleverly manages to palm off his aunt, whom he dislikes, on the unfortunate visitor.

Recitations by Mary Larmer and Doris Falls preceded the dialogue "The Runaway Stockings," which showed four girls behind a screen on which were hung the same number of big stockings over the tops of which their faces showed, and with which they finally ran away as a climax to the story.

Selections on the mouth organ and banjo played together by Alan Browne added "the spice of variety," and were most popular, Robina Tate and Wilma Armstrong being heard in recitations with "Deaf Uncle Sim" as a humorous dialogue following, with Robert Falls and Dorothy Hoad also having recitation numbers, Alan Browne a monologue, "Getting Even with Sister," and a very pretty exercise, "The March of the Mechanical Dolls" by six little girls proving one of the most popular presentations on the program.

Presentation Made.

A delightful surprise was provided for the teacher during the course of the afternoon when Phyllis Larmer read an appreciative address and Wilma Armstrong, on behalf of the pupils, presented Miss Hall with a lovely candelabra, the recipient suitably thanking her scholars for thus playing Santa Claus ahead of Christmas Day. The Yuletide atmosphere was further emphasized by the opening chorus "The First Nowell," the motion song "Santa Claus Lives Far Away," and the recitation by Ray Falls, while the pageant, "The Tale the Fire Told," was beautifully presented. Seated before the open fire Dorothy Hoad was engaged in telling the little ones around her on the floor the Christmas story, when the Star-bearer (Robina Tate), all in white and silver, appeared and "Silent Night" was sung. Three Kings of the Orient appeared next, suitably costumed, making their way to the manger-cradle on the opposite side of the stage, and presenting their gifts to the Infant Saviour, the Madonna being Phyllis Larmer. Suitable choruses interspersed the pageant throughout, the final one by the little folk being "Joy to the world, the Lord is come."

This was the concluding number before the arrival of Santa (Harold Tate), and the distribution of gifts from the tree, the audience having candy as their share of the treat.

AT BAILIEBORO

BAILIEBORO, Dec. 28 (Examiner Correspondence). — The annual Christmas entertainments held in the district the past week were largely attended and proved in every way very successful.

The local Sabbath school in the United Church combined with the day school held their concert in the hall. An excellent program was staged, each number being heartily applauded. Messrs. Chenhall of Peterborough, who have been instructing the students of the township schools in music, were present and assisted in the program.

Rev. E. M. Cook was the capable chairman, and during the program Mr. J. C. Campbell, chairman of the school board, gave a brief address. At the conclusion of the program Santa Claus was present and distributed the gifts from the beautiful Christmas tree.

Lakeview School

The students of Lakeview School held their entertainment on Wednesday evening, in the school.

Miss Jean Stinson, the teacher, had prepared the children for the various numbers, and the program consisting of special music, dialogues, drills and readings, was well rendered.

Bruce Fisher, a student of the senior classes, was master of ceremonies.

A Christmas tree laden with gifts added also to the evening's entertainment.

AT WARSAW.

Warsaw Town Hall was well filled on Thursday afternoon when the school children gave their Christmas entertainment. The program was interesting and well carried out. It consisted of a welcome song; recitation, "I Like Winter," by Mary Watts; merry Christmas greeting; recitation by Meta Payne; dialogue, "Bring in the Yule Log"; club swinging: Kathleen Dunford, Eva Clifford, Monda McQuaig, Edna and Emily Payne, Zelda Crowe, Irene Clifford; recitation, "A Christmas Tree Farm," Raymond Clements; recitation, Mary Payne, "A Christmas Day Song"; solo, "In Grandma's Day," Lenore McIlvena; exercise, Christmas Doings; dialogue "Painting the Chair"; chorus: "Christmas Welcome"; recitation, "Changing the Calender," George Payne; exercise, "Signs of Christmas"; orchestra selection; recitation "My Favorite Tree," Cressa Payne; dialogue, "Christmas Cookies"; recitation, "Christmas Joys," Cecil Bolton; drill, "Christmas Bells"; dialogue, "The Backwoods School"; recitation, "Father's Presents," Everett Payne; recitation, "Funny Ted," John Darling; dialogue, "Uncle Hiram's Cold"; recitation, Eva Bolton; recitation, "A Present From Santa"; dialogue, "Beauty Specialist"; exercises, boys' gym. class; chorus, "The Snow is Falling Fast."

Santa Claus arrived with gifts. There were candies and nuts for every child present, even the little ones in their mother's arms.

S. S. No. 4, DOURO

On Thursday afternoon the pupils of S. S. No. 4, Douro staged a jolly little concert which was attended by about 25 of the parents and friends of the pupils. Richard Moher ably acted as chairman for the concert in which the youngsters displayed splendid talent and wit.

ST. ANDREW'S, LAKEFIELD

LAKEFIELD, Dec. 29. (Examiner Correspondence).—On Friday evening the Sunday School of St. Andrew's Church held there annual entertainment. Rev. R. J. Burton was the chairman and the long and varied program was carried through very creditably with all taking their parts well.

Andrew Fairbairn, who is nearing his ninetieth birthday and is probably the oldest Sunday School scholar in the Province, if not the Dominion, was a contributor to the program which was an excellent one. The following is the program: Chairman's address, Rev. R. J. Burton; recitation, Hazel Moore; chorus, "Away in a Manger"; recitation, Orval Moore; song, Virginia Shearer; recitation, Billy Clark; address, J. M. Simpson; reading, Ellen Moore; instrumental, Ethel Lake; recitation, Dorothy Matthews; dialogue, Jean and Billy Clark; reading, Mrs. Walker; reading, Lulu Smith; recitation, Donald Smith; instrumental, Jean Clark; reading, Mr. Fairbairn; recitation, Jean Clark; reading, Douglas Smith; God Save the King.

S.S. NO. 7, SMITH

A goodly number braved the slippery roads and unseasonably wet weather to attend the concert put on in S.S. No. 7 by the pupils under the direction of the teacher, Miss Bertha Lang. The following is program: Chairman's remarks, Mr. FitzGerald; recitation, Eldon Northey; recitation, Roleen FitzGerald; recitation, David Northey; recitation, Winifred Northey; recitation, Isabelle FitzGerald; recitation, Trueman Crapp; recitation, Lenore Northey; recitation, Elva Northey; recitation, Ivah Graham; recitation, David Northey; monologue, Olive Turner; recitation, George Turner; recitation, Odell Northey; monologue, Leola Northey; Christmas tree.

FINED $100

HAMILTON.—James and George Todd, found guilty of aggravated assault, were to-day fined $100 each or six months in jail.

Marmora Lodge 222 Installs Officers

MARMORA, Dec. 29.—(Examiner Correspondence.)—On the Feast of St. John the Divine, Marmora Lodge, No. 222, A.F. & A.M., held a regular meeting when the completion of the roll of officers for 1932 took place and the same were duly installed into office by Rt. Wor. Bro. T. E. Laycock, assisted by Rt. Wor. Bro. C. H. Buskard, D.D.G.M. for Prince Edward district.

The officers are:

W. M.—Wor. Bro. L. K. Crawford.
I.P.M.—Wor. Bro. D. L. Curtis.
S.W.—Bro. W. J. Pack.
J.W.—Bro. W. J. Barlow.
S.D.—Bro. R. E. Bonter.
J.D.—Bro. A. Sweet.
I.G.—Bro. S. B. Cheeseman.
Secretary—Wor. Bro. D. E. Bell.
Asst. Secretary—Bro. J. A. Rice.
Treasurer—Wor. Bro. H. B. Sabine.
Chaplain—Bro. S. C. Boyd.
D. of C.—Wor. Bro. W. A. Sanderson.
S.S.—Bro. W. J. Cottrell.
I. S.—Bro. L. R. Rundle.
Tyler—Bro. G. Kerr.

THE RED & WHITE STORES

Extra Values For the New Year's Festivities

Fry's COCOA — For drinking, icing and candy — ½-lb. Tin 23c

Gold Medal Mincemeat — Made from an old English recipe ... plump currants, juicy raisins, best peels and delicately spiced. You'll enjoy the fine flavor. 40-oz. Jar 39c | In Bulk 2 lbs. 25c

Red & White Ginger Ale — Sparkling—Flavorful — Pts. 11c — Plus 5c Deposit on bottle. — Qts. 17c — Pluse 2c Deposit on Bottle

CRANBERRIES — Cape Cod, per lb. 23c

ORANGES — Sweet, Juicy, Thin Skin Sunkist Navels — 19c 27c 39c 49c

Crosse & Blackwell's TOMATO JUICE — Save the Silver Tokens — 2 Tins for 17c

GRAPEFRUIT — Seedless — 4 for 25c — 3 for 25c

GRAPES — California Emperors, 2 lbs. for 23c

TEA — CROWN — Black, Green or Mixed. 1-lb. Bag 39c

CELERY HEARTS — Large Bunch 15c

TEA — BLUE BELL — Black or Green. 1-lb. Bag 29c

Jelly Powders — Red and White, 3 pkgs. for 19c

MIXED NUTS — Only the finest new nuts—Almonds, Brazils, Filberts, Walnuts — 2 lbs. for 35c

MARMALADE — Gold Medal. 40-oz. Jar 27c

MOIR'S French Creams — Per lb. 19c

MIXED CANDIES — 2 lbs. for 25c

SHORTENING — Jewel in 1-lb. Cartons. 2 Cartons 21c

French Creams — Per lb. 17c

PEANUTS — French Roasted, 2 lbs.s for 23c

Chocolate Drops — Per Lb. 17c

BUTTER — Best Creamery At Market Prices

P & G SOAP 8 bars 29c

HANDY Ammonia 2 pkgs 13c

FLOUR Red & White 24 lb. Bag 49c — 7 lb. Bag 18c

CATSUP Red & White 12 oz. bottle 14c

HAWES' Floor Wax 1 lb. tin 43c

FLUSHO For the Bathroom Per tin 23c

ANOTHER GREAT A&P YEAR!

THERE'S a bright year and a glad year just ahead. A & P welcomes 1933 as an opportunity for greater service to a greater public. All signs point to a great year — a great year for the customers of A & P — a year of values, of service, and of friendship. We welcome the New Year with enthusiasm and hope. For our customers and friends we extend the wish that it may be a year of happiness and prosperity.

A&P ESTABLISHED 1859 "WHERE ECONOMY RULES"

OUR OWN SILVERBROOK BRAND PASTEURIZED CREAMERY

Butter 2 lbs. 45c

OUR VERY FINEST SUNNYFIELD PASTEURIZED CREAMERY 2 lbs. 47c

Turkeys — FANCY QUALITY FRESH KILLED lb. 18c

FRESH KILLED FANCY QUALITY CHICKENS lb. 15c

GEESE FRESH KILLED FANCY QUALITY lb. 12½c

OUR OWN MAKE Shortbreads lb. 21c

THE YOUNGSTERS WILL LOVE THEM 2 LBS. Health Biscuits 25c

OUR OWN ANN PAGE BREAD — FULL 24-OZ. WRAPPED LOAF 6c

FRESH KILLED YOUNG DUCKS lb. 15c

PORK LOINS — Fresh Young Roasting Pork lb. 12c

FRESH HAMS — Choice Quality lb. 10c

BACON — Breakfast Style — By the Piece or Sliced lb. 15c

FILLETS Fresh lb. 14c

FANCY BLUEPOINTS OYSTERS 10-OZ. JAR 29c

LARGE JUICY CALIFORNIA NAVELS ORANGES Doz. 35c

FIRM, CRISP, LARGE HEADS LETTUCE 2 HEADS 17c

EUREKA OR ATLANTIC BRANDS FLOUR — PASTRY 24-lb. Bag 37c

SHORTENING — Swift's Jewel Brand 2 1-lb. Prints 19c

A PURE HARD LAUNDRY SOAP Surprise Soap 10 Bars 39c

FOR SHEER FABRICS LUX 2 LARGE PKGS. 35c — 2 SMALL PKGS. 15c

AYLMER BRAND WHITE CORN CHOICE QUALITY 3 NO. 2 TALL TINS 25c

CLARK'S Pork & Beans 3 SQUAT NO. 2 TINS 22c

BROWN LABEL BLACK Salada Tea LB. PKG. 45c ½-LB. PKG. 23c

COCOA OUR OWN IONA BRAND 2-lb. Tin 25c

CATSUP AYLMER BRAND 2 12-OZ. BOTTLES 23c

GINGER ALE — Canada Beaver Club Dry 2 11-oz. Bottles 20c (CONTENTS)

THE GREAT ATLANTIC & PACIFIC TEA CO. LIMITED OF CANADA

RECKLESS DRIVER IS FINED $20.00

Magistrate Langley Also Suspends Driver's License for Three Days.

HEAD-ON COLLISION.

Found guilty on a charge of reckless driving, arising from a head-on motor collision on Highway No. 7, Garnet Gamsby, of Orono, was fined $20 and $25.75 costs in county police court yesterday by Magistrate Langley. Gamsby's license was also suspended for three days.

Whittington Northey, London street, received severe chest injuries, he told the court, when the car which he was driving and in which W. H. Hatherly was a passenger, was hit head-on by Gamsby's car. Northey said the accident occurred on the morning of December 1 between Hatton's curve and Sherbrooke street. He had his car as far over on the right side of the road as possible because it was a foggy morning, when Gamsby, driving far on his wrong side, struck him. Northey was thrown against the driving wheel and suffered fractures to several ribs. Hatherly's evidence concurred with Northey's.

Gamsby said that he had just passed a car going in his same direction and because of the icy condition of the road he was unable to regain his own side of the road before Northey's vehicle suddenly loomed up in front of him. He declared that he was not going fast but his brakes would not hold on the ice.

Acting-Crown Attorney F. D. Kerr, K.C., prosecuted the case and A. L. Elliott was defence counsel. Highway Traffic Officer A. E. Hornick, who investigated the crash, testified that Gamsby's skid marks showed that he had skidded 83 feet before hitting Northey's car.

NEW HISTORICAL GROUP.

TORONTO.—Plans for a new historical group in Canada will be presented a dinner to be held here this evening. The move is an aftermath of the meetings in Toronto this week of the American Catholic Historical Association.

It will lead, it is expected, to an organization among Canadian Roman Catholics for the purpose of fostering the study of Canadian history.

Thirty-Six Are Nominated In Cobourg But Only Two Qualify For Six Seats

Of Cobourg's thirty-six nominees for the six seats in the municipal council only two qualified, and with four vacancies to be filled, the town will have to hold another nomination meeting with its incidental expense.

The ratepayers apparently felt well supplied with prospective candidates when they proposed thirty-four of the citizens, a number large enough ordinarily to guarantee at least sufficient acclamations, even if no election resulted. However, it was learned yesterday that although many were called few, in fact only two, were willing to be chosen. Thoughtful citizens of the lakeshore town are wondering whether the sense of public duty has weakened under the municipal problems that have been accentuated by the economic depression.

MODERN UTOPIA BEING BUILT ON SHORES VANCOUVER ISLAND

First Contingent Under Consideration By Young People's Cooperative Society.

YOUTHS PREFERRED.

JASPER, Alta., December 29 (C.P.). — A modern Utopia, built on the principle of economic co-operation, was in the making on the south-western shores of Vancouver Island to-day, and through headquarters of the Canadian Young People's Co-operative Society here, the first contingent was being selected for the colony.

Youth will have preference in the project to prove to the world man can establish a society where competition and profits mean nothing and happiness can prevail. Leveller to radicalism and bulwark against error will be older persons who know the technique of agriculture, industry, and the professions.

A. C. Morris, secretary-treasurer of the organization, reported donations towards the $6 000 required to establish the colony's first families. A dozen men will start for the site before winter ends to repair buildings and get the grounds into shape. By mid-summer men and women will have swung into the life of the colony.

Buildings Ready Up.

Eighty acrs of land at the harbor of Sooke, 23 miles south-west of Victoria, comprise the site chosen and 20 miles across the open water of Juan de Fuca Straits lies the mountainous shore line of the United States. Buildings, including workshops and dwellings, are already there, the heritage of a group which forsook its plan for a haven for tired.

The society is based upon the principle that "by concerted efforts in the field, factory and workshop, in religious and spiritual matters, and in every branch of endeavor generally touching the common interests of men, social equity and happiness may be ultimately attained." To this end the practical test was projected.

Declaring the present economic and social system has reached the end of its tether, the society aims to set an example to the world and prove a system can be devised in which each shall labor for all and all for each.

Granting everyone at the colony personal liberty, the society seeks to complete a civilization of its own. The call to youth is based on the premise their future is the essential problem of to-day. Young people, leaders claimed, are forced into the industrial world by economic pressure, half educated academically and cramped and retarded spiritually. Thus they are not given fair opportunity which should be the heritage of all.

Mend Mistakes.

Resulting placement of "square pegs in round holes" and impairing of spiritual welfare the society aims to mend. Its offerings at the colony are outlined as an opportunity to develop physically and mentally to a state of fitness whereby its members will constitute a fair asset to the world by being able to assume and discharge their proper share of obligation to society besides a good and equal chance of attaining spiritual and material happiness.

Since the property was obtained, the selection of members of the colony has been under way. The majority will come from the society's groups in Alberta and Saskatchewan, although applications from all points will be considered.

Advertise in The Examiner

Judge Stubbs

Here is the stormy petrel of Manitoba judicial and political circles, Judge L. St. George Stubbs, senior county court judge of Winnipeg, who is being charged by the attorney-general of aMnitoba with improper court administration. Judge Stubbs has made numerous counter-charges, which will be heard by a special commission of western Canada judges.

FISH MART BOILS ITS OWN MONEY

Silver Now "Laundered" By Many Firms Saving Banks Nightly Job.

SALT TURNED CASH GREEN

(By Thos. T. Champion, C.P. Staff Writer.

LONDON, Dec. 29.—(C.P. Cable.)—Billingsgate market, the historic centre for the enormous trade in fish done in London, is now "boiling its own money."

There is a bank close to Billingsgate which handles most of the cash taken in the market. Some years ago this bank set apart a room as a "laundry," where more than 200 lbs. of silver received from the market used to be cleaned every night. Attached to almost every coin as it reached the bank were scrops of fish and freezing salt, and frequently the money used to turn green. The coins were boiled for several hours in a solution containing copious supplies of washing soda and various chemicals.

Billingsgate is now using more modern methods. Some fish firms clean their money before sending it to the bank. But nearly all now manage to keep their coins away as much as possible from contact with the fish. Most of the bank notes, though, that pass through the market are still sent to the Bank of England to be destroyed.

IMPERIAL OIL DIRECTOR ALBERT S. ROGERS DIES

TORONTO, Dec. 29. (C.P.) — Albert Stephen Rogers, a director of the Imperial Oil Company, died at his residence here to-day after an illness of 8 months. He was a well known and active industrial and financial executive.

Mr. Rogers was born near Newmarket in 1860. He came to Toronto as a young man and entered his late father's business, the Samuel Rogers Queen City Oil Works. In 1912 this firm was amalgamated with the Imperial Company.

Mr. Rogers was chairman of the Board of Rogers-Majestic Corporation and a director of the National Life Assurance Company until his illness when he resigned. He was one-time president of the Volcanic Oil and Gas Co., of Western Ontario, which is now the Union Oil Co.

His widow, two sons and a daughter survive.

BOARD OF EDUCATION

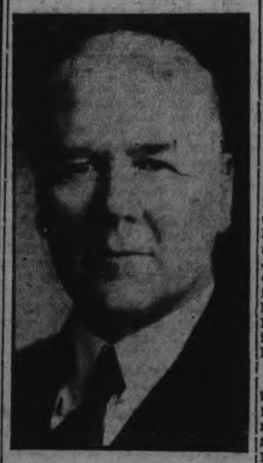

Re-Elect
DR. A.
MOIR
Thanking you for your support in the past, and wishing all a Very Happy New Year.
3d-153-3785

Voice of the People

Letters to be printed in the Voice of the People column must be received at The Examiner Office by 5 p.m. on the day before insertion. All letters must be signed by the writer although a pen name may be used when inserting non-controversial subject matter.

TO THE ELECTORS OF PETERBOROUGH:

When I decided to run for the Council, I did not have a large and influential delegation wait on me and ask me to run. I am running off my own bat, with the sole intention of trying to reduce the taxes in our city.

Every cent that I possess is invested in Peterborough property, and at the present time I am paying taxes on sixteen houses, so you can see I am not a small tax-payer. Like a great many others there is a mortgage on my property and between taxes and interest it keeps me busy to keep a wigwam over my head.

To my way of thinking the first duty of an alderman is to protect and assist the property owners instead of appointing his friends to office and squeezing the last penny out of the ratepayer. In some respects we are just one jump ahead of Russia because in that country you work for the government and the government allows you a little, and in this country you work for yourself and the government takes all but a little.

If we wish to reduce taxes we will have to commence with the municipality and end up at Ottawa. We all know what the farmer receives for his milk and what the consumer pays. I would also like to know why all the electric light bills are higher now than they were in the good times when everyone was working?

The Federal Government, the Provincial Government and the Municipality are taxing the farmers off their farms and the people out of their homes and then they will ask us, "What is wrong with the country?"

If elected, I will oppose all large grants and high salaries. I would like to see the salaries of the aldermen cut in two or if necessary, in these trying times let them give their services free.

Wishing you all a Happy New year.

I am, respectfully yours,
JOS. HENDERSON, Grocer,
260 King street.
(Advt.) 3d, 153, 3776

TO THE ELECTORS, BELMONT AND METHUEN:

Ladies and Gentlemen.—At the recent municipal nominations for the Township of Belmont and Methuen, my name was placed on the list of nominees, for office of Reeve; which was rather a surprise to me, on account of my absence from nomination. I had no intentions of contesting the Reeve's chair for the incoming year.

But on the request of a large number of supporters by mail, phone and personal interview, I have consented to allow my name to go before the electors for office of Reeve.

It is not my intention to make a personal canvass of the municipality, but I would respectfully request that the electors come to the poll and cast their ballot as they deem best for the interest of the municipality as a whole. I also make strong appeal to my supporters to avoid any mud-slinging such I understand was very prevalent by some of the gentlemen in attendance at nomination. Our municipality is not in such a wholesome financial condition at present, that any gentleman might crave for the position of either Reeve or Councillor.

Should I be elected, I will on election night, or before through personal interview, outline my policy of how the municipality should be handled in order to bring it back on better financial basis, and I feel sure that my idea will meet with the approval of a larger number of electors, which I am sorry for the want of space I am unable to outline here.

In closing, I will again ask the electors to pay no attention to personal canvass by either party, BUT THINK FOR THEMSELVES, and come out as many as possible and vote as you deem wise. We candidates will then, as your servants, have to abide by your decision.

Wishing you all a Prosperous New Year, and above all the Best of Health.

Sincerely Yours,
W. E. GRIFFITH.
(Advt.)

Mansell Lindsay Is Given Term In Prison

LINDSAY, December 29 (Examiner Correspondence). — Two Peterborough young men, Mansel Lindsay and John Stanley Hughes, appeared before Police Magistrate Jordan to-day and were sentenced on a charge of breaking and entering the tool sheds of the C.N.R. here. Alleged to be the ringleader, Lindsay was sentenced to two years in Portsmouth Penitentiary and Hughes to five months at Burwash.

Both men were arrested in Peterborough last Saturday night following investigations carried out by members of the city police and Sergeant Percy Morden, of the C.N.R. Police. Police say much stolen goods from the C.N.R. was found in Lindsay's house. Lindsay is well known to local police, and Hughes had lately become a close companion of his.

HOME LOVER.

MONTGOMERY CITY, Mo.—Distance may lend enchantment but not for Benjamin Elliott, who died yesterday. In the 84 years of his life, Elliott was never known to have been more than forty miles from his birthplace. He was a bachelor and a retired school teacher.

CUT IN SALARIES IS ADVOCATED BY LABOR MEN

(Continued from Page 1)

salary. It was the high salaried man that had to be cut, as the only means of reducing taxation.

Economy with efficiency was what was needed, and he expressed the opinion that it was time the council and the School Board got together in the preparation of the budget. He knew, he said, that he was considered as a radical but the present system was unChristianlike.

Mr. McMurray from the chair compared the auditors' report of the city finances over the period of some twenty years or more. The per capita rate at present in Peterborough he said was $40.59. Taxes were mounting all the time.

He referred to the hardship imposed on the small property owner, remarking "People cannot stand up under the load. It will soon be impossible for the small householder to hold a roof over his head."

Criticises Grants

During the past year Mr. McMurray stated the city had paid out over $1300 in grants which could have been kept in the taxpayers' pockets. He offered severe criticism of such grants as those made by the city to the Chamber of Commerce, the Trent Waterway Association and similar organizations, urging that the Trades and Labor Council was probably doing just as good a work in the city but that they had never asked for a grant nor had they received one.

Charles William Holland took issue upon a statement made by the chairman to the effect that while some members of the council might be inclined to be free with the money of the taxpayers when paying out grants, they would not probably be so easy if they had to dip into their own pockets. Mr. Holland spoke appreciatively of assistance which had been given to him by one of the candidates in the present election campaign. While on his feet, Mr. Holland made reference to a grant of $100 that was given by the council to the St. John Ambulance Brigade for the purchase of uniforms. "That money," he charged, "has not been used for the purpose for which it was granted, but has been applied towards wiping off a debt accrued by the association amounting to $400." It was not fair to the ratepayers of the city, he suggested.

What is Fair Minimum

Mr. Holland also asked several questions during the course of Mr. Crowe's address. Discussing the proposed salary cuts, he asked Mr. Crowe, what he considered was the minimum wage that a man with a family of four children was entitled to for example.

Not given a specific answer to his question, Mr. Holland remarked, "Am I to conclude by your silence that you corroborate Alderman Tuggey's belief that twelve dollars a week is a fair wage."

Mr. Crowe replied he did not consider twelve dollars a week was a fair wage for any man, although he declined to give a specific answer to the question.

The chairman pointed out to the questioner that he had mistaken Mr. Crowe's attitude. "He was talking of the salaried workers who in many cases are furnished with free clothing and with expenses to run their cars, and not to the workingman on a wage," he said.

Salaries Average $500

"I'll bet any man in this hall," the chairman remarked, "that the salary of the average working man in this city during the past twelve months has not averaged $500; and yet we are the people who have to put up the money to pay the civic employees."

Mr. McMurray claimed that the present debenture debt of the city of Peterborough was $5,262,000. "If we don't get down to the cutting of expenses in a city made up of 75 per cent working men, what is going to happen," he asked. "We are going to have not 700 families unemployed, but double that number in a very short time."

He offered criticism of the work undertaken as a relief measure by the civic authorities in East City, claiming that the effect had been merely to penalize the small property owner. He also offered criticism of the Utilities Commission. "They try and tell you that it is a paying proposition, but it all boils down to the fact that it is the taxpayer who is having to pay for it."

According to the auditors' report, Mr. McMurray stated, the debenture debt on the waterworks was $573,000. The city had been electing business men all along on the Commission, he said in expressing the opinion. "It would be well for everyone to give serious thought to the candidate for this office. Let us put a watch dog in for ourselves," he stated suggesting John McCabe as being a man well worthy of support.

Time For Change

Mr. Crowe expressed himself as being in sympathy with the new candidates who were in the field for municipal honors. The time was opportune for a change, he said, remarking that he had been in the council at the time the salaries of civic officials were raised. Since that time, he claimed, salaries had been steadily raised individually. He knew of one instance where one man in the employ of the city had been engaged at a commencing salary of $700 per annum with $100 expenses. His salary had grown until at present it amounted to $1,700 per annum, in spite of the fact that the cost of living was down considerably. Many of he increases had never been made public, he charged.

Speaking of the Waterworks Department, he said there were men who were pulling down big salaries who had proposed a 5 per cent cut for themselves in the belief that they were doing a big thing. They could well afford bigger cuts. The cost of living had dropped 38 per cent since their salaries were originally fixed.

Out of Proportion

Meter readers he said, were being paid $1,385 per annum. It was a salary he termed as being out of all proportion to what the average workingman was receiving to-day. The work could be done for $1000 easily by any ordinary man. "They are waterlogged and that is the size of it," Mr. Crowe remarked.

While he was not running for office himself, he said he had nominated a good man in the person of Malcolm McIntyre. He is a good solid man, he stated.

The speaker also criticised the cuts in salaries that had been made by the Board of Education terming them as "a mere nothing." Twenty-five per cent cuts could be made without imposing hardship upon any one. All we want, he said, is labor and a decent living. We do not need luxuries."

Mr. Holland, given the floor, advocated consolidation of the unemployed. He stated that on an occasion when he had been talking to some of the unemployed he was politely told that he was liable to be charged for holding an unlawful assembly. He was told to leave the unemployed alone, that they would not be allowed to starve. Was that a Christian spirit, he asked. "I would say as good advice, organize as quickly as you can. I have been told I am a "Red." You can make me a "double dyed Red," I don't mind so long as it means bread and butter on my table."

Bread and Water

He remarked that he had left the employ of the Canadian General Electric Company here rather than accept a cut in pay from 32½ cents an hour to 30 cents an hour. As a result of refusing to take that cut he had eaten dry bread and drunk water. He was prepared to do it again.

He charged that the Peterborough Examiner was "muzzled" and claimed that matters in connection with the appointment of relief inspectors had not been fully reported. Was it lawful he asked, for Alderman Phalen to accept appointment as relief inspector before he had resigned his seat on the council. "That is what did happen. He made sure of one job before he gave up the other," he stated.

"Yes. And I know what will happen in a few weeks time," Bert Halpin interjected. "Phalen will be getting $35 a week and the other three inspectors will be fired. He also called attention to a condition where people on relief had been known to have tickets issued for high grade flour and upon presentation at certain stores had been given flour of a cheaper and inferior quality.

To the Electors of the City of Peterborough:
ELECT
FRED O.
Goodfellow - Alderman
If elected I will exercise my very best endeavors in the support and promotion of such measures as promise improved economic conditions and a return to community prosperity, as a whole.
—and I will leave no stone unturned to uncover ways and means for reducing the present burden of taxation—if at all practicable.

HAPPY NEW YEAR TO ALL.

Vote to Re-elect Alderman D. J. HOLLAND

Alderman Holland's four years' record in the City Council, his extensive business experience and the fact that he understands the city's needs and is in tune with the times, commends him to your support. He stands for continued progressive administration.
1d-150-3760

RE-ELECT
JOHN A.
(Jack)
McNabb
Alderman

McNABB
appeals for your vote on his record for executive ability, the courage of his convictions and his four-square principles, in both public and private life.

McNABB
if re-elected, will return to Council with a clean-cut reputation for an intelligent grasp of municipal affairs that cannot be assailed. His six years' municipal activities have at all times been exercised in the interests of the whole community without fear or favor.

Experience Wanted
In civic business the taxpayers expect experience, for only by experience can an ecomonic and acceptable administration be assured.
And these are days when economy and experience must find their place in civic administration.
By all means make sure that you elect men with municipal experience to the Aldermanic Board.

SLAIN AND BURNED

ERIE, Pa.—The body of a man tentatively identified as Mike Ezbicki, 58, Erie bootlegger, was found early to-day in a flaming automobile near the city.

Coroner W. R. Stroble said he had been slain. The body was burned beyond recognition.

VOTE
SLOAN
FOR
Alderman
(Associated with his father, George Sloan, in the contracting business).
A native son and heavy taxpayer of the city can see the need of:
Making civic purchases locally or through our merchants, and giving contracts to local workmen to keep our city going in these times.
Economy and lower taxes by curbing luxury expenditures and giving relief to both taxpayers and the unemployed.
Helping the unemployed with a generous relief allowance with a graded and higher allowance for longer residence in Peterborough.
Better terms for the taxpayers unable to pay taxes in these times.
Better representation by a man who knows the city thoroughly and who represents the SOUTH WARD by marking the last name on the ballot
MAX R. SLOAN

B
Barrie's Annual Midwinter
SALE OF DRESSES
Here's a mighty big unloading of many attractive lines of correctly styled winter dresses to make room for new spring stock now on order. But do not question their value because the prices are so low. We would'nt carry them were they not up to Barries' standard in style, quality and value. Whatever dress you buy at this sale, you'll be delighted at your bargain. SELLING STARTS FRIDAY MORNING.

10 DRESSES ONLY, each 1.95
This is a special for the first ten customers Friday morning, and they are sure to be quickly picked up, so come early.

Dresses up to $15
In this group you will find wonderful value offered in Chiffons, Crepes and Jerseys. A good assortment of shades and sizes. **4.95**

Dresses up to 19.50
Comprising a widely assorted group of higher priced merchandize. These dresses are outstanding values, featured in sheer wool travel tweeds and printed silks. Assorted colors. Sizes 14 to 42 ..... **8.95**

Dresses up to 29.50
Featuring velvets, satins, taffeta and rough crepes, all smartly tailored and outstanding in value. Colors are rust wine, brown, blue and black. Sizes 14 to 46½. **13.50**

Dresses up to 35.00
All our better dresses are included in this wide range of garments sponsored by such renowned makers as Golflex and Strandwear. **19.50**

Balance of Our Dresses Going at 20% Discount

TERMS CASH—ALL SALES FINAL

310-314 GEORGE ST. Barrie's PHONE 340 Peterborough

A Clearance of Fur Trim Coats
For Women and Misses

Each Garment Selling at

HALF-PRICE

Buy that Christmas Gift for Yourself NOW
Share the Savings

A Profitable Way to Spend that Xmas Cheque or Cash. A Sound Investment

Now that the Christmas rush and big expense is over, we offer you this splendid opportunity to purchase for yourself one of the smartest style, high grade, good looking coats at exactly HALF THE MARKED PRICE. Every garment is up-to-the-minute style, beautifully tailored, handsomely lined and interlined and trimmed with rich, lasting furs. Take advantage of this feature. You will save many, many dollars on a coat that will give you every satisfaction and lots of wear.

In the lot are sizes ranging from 14 to 44½. The materials include diagonal weaves, crepe cloths, chonga cloth, broadcloth and the newest all wool coatings. iThe choice of color includes black, brown, navy, wine and green. The fur trims are seal, red fox, domestic seal, caracul, opposum and sable. Come down Friday or Saturday and see what outstanding values these coats are.

Reg. 15.90 to 55.00. Half Price Clearance

Women's Wool Gloves, Pair
79c
All wool gloves either plain knit or brushed finish. Shades of camel, grey or black. Some with contrasting color at wrist. A special value at this price.

Leather Purses Special
2.49
A good selling line of handbags. Quality leathers, in envelope or under arm style. Trimly lined and fitted with change section and mirror. Black or brown.

Diadem Sport Wool
1-oz. Ball, 10c
This quality used extensively for outer garments, sweaters, tams, bonnets and mitts. Every wanted color including black and white.

Girls Wool Jersey Dresses
REG. 1.98. A REAL BARGAIN

Dresses for school girls 3 to 14 years. One and two piece youthful styles in a splendid selection of colors and color combinations. Thrifty mothers will appreciate this offer. Dress the kiddies in a warm jersey dress for back-to-school. Friday, each **1.69**

Children's Ribbed Cotton and Wool Hose
Sturdy stockings for rough and tumble year. One and one ribbed, cotton with a percentage of wool to give added warmth. Black, sand or brown in sizes 5½ to 10. Ideal for boys or girls. Pair **25c**

Bright Colored Fine Wool Scarfs
Lovely all wool scarfs that are so soft and warm. A good selection of bright colored stripes, checked and plaid patterns to choose from. Smart with cloth or fur coats, also with sport's outfits. Each **98c**

Women's Fur Trim Lined Capeskin Gloves
A special offering of these high grade, warm comfortable gloves at a special saving. Brown shade only, in sizes 6, 6½ and 7. Shop tomorrow for a pair of these fleece lined gloves. Pair **1.39**

First Quality Full Fashioned Silk Hosiery
ANOTHER SHIPMENT OF THIS EXCEPTIONAL LINE OF STOCKINGS. SHOP EARLY. THE SIZES ARE 8½, 9 AND 9½ ONLY. GOOD SHADES

If you wear size 8½, 9 or 9½ stockings you can make a fortunate purchase tomorrow. Lovely quality real silk hose in chiffon and medium service weight. Slender panel heel, narrow foot and durable reinforcements. Shades include merida, taupemist, smoketone, gunmetal and black. Shop early for your share. Pair **49c**

RICHARD HALL LIMITED

LAVERNE WRIGHT GUILTY OF FRAUD IS GIVEN TERM IN REFORMATORY

(Continued from Page 1)

them came by way of Hamilton, and the other crossed the lake to Cobourg. Part of his transportation costs, it was learned, were paid for out of a grant he received from the Soldiers' Canteen Fund.

For nearly four years his two families were only twenty miles apart, and, in so far as the evidence showed, neither wife knew of the existence of the other. Wright was apparently so faithful a husband that his dual life was unsuspected by these two women who believed they were lawfully wedded to him.

When wife No. 2 of Newcastle was asked by Colonel Boggs if she knew that Wright was living with another woman at Port Hope, her answer was "No, sir," and there was no perceptible tone of doubt in her voice.

An inspector for the Pensions Board discovered Wright's fraud when he called at the Port Hope home on June 20, 1932, and with the consequent suspension of the pension payments, his Newcastle home was reduced to want and enforced appeal to public charity. Presumably, the Port Hope wife and her four children have also become a charge on the community.

Incidentally, Wright was convicted in 1915 of charges of damaging farmers' horses in Hope township, by docking their tails and manes. Sentence was suspended, and he was given a chance to enlist.

In imposing the sentence of two years less one day indeterminate, of which one month is determinate, at the provincial reformatory at Guelph, Judge Huycke said he knew that he would be criticized, but he was faced with the fact that the prisoner had been classed as a one hundred percent disability for a tubercular condition. This disability was later reduced to eighty percent.

In appealing for leniency, Mr. Gordon said that Wright was tubercular and unable to work.

"I am told he is ready for the sanitarium," Mr. Gordon stated. "A long term of incarceration would mean that his disability would soon become more than one hundred percent. His war service was good, but afterwards by shifting the names of his children about on the forms of application for pensions he succeeded in obtaining money from the government which he was not entitled to. The Department wishes to set an example and to indicate to others that this sort of thing must not be repeated, but if the man is not in a condition of health that would advise imprisonment I think he should be placed where he may receive proper treatment for his condition."

Colonel Boggs said—"I realize his physical condition. His offenses are grave, and it must be a warning to others, but I wouldn't press for a severe sentence."

Tried On One Charge.

Laverne Wright was indicted on six charges, two of which were abandoned. The other involved defrauding the government through the Pensions Department.

When the Crown had completed its evidence in the first case, and Mr. Gordon declined any defense witness, it was suggested that, as the three other charges were of a similar nature, Judge Huycke's finding in the first apply to the other three. After some hesitation by the Crown counsel, this short-cut was finally agreed upon, and Judge Huycke announced that he had no difficulty in finding Wright guilty. This judgment automatically applied to the three other indictments.

The Four Charges.

The first indictment was that Wright between March 15, 1918, and January 4, 1922, in Hamilton township did obtain $578.36 by false pretence that he was supporting his wife Ethel Pearl Wright and her two children, and thereby became entitled to such additional pension monies when in fact he was not supporting them.

The second charge was for obtaining $235 in 1922; the third was for a similar fraud from 1922 to 1926 amounting to $1,680; and the fourth offense was committed between 1926 and 1932 in the amount of $3,932.86.

Evidence of First Wife.

The first witness was Mrs. Ethel Pearl Jennings Wright, at present living in Orillia.

"I first met Mr. Wright in Peterborough in 1912, to the best of my knowledge," she testified. "We were married on September 24, 1913, in Peterborough by the Rev. J. G. Lewis. I was living on Albert street at the time, at the home of Mr. and Mrs. Frank Deagon. We lived together three or four years, but we couldn't agree, so I thought we might as well separate, and I would go out and earn my living as I had done before.

Three children were born. One died, and the two others were taken by the Children's Aid Society at Port Hope. I have had no word of them since. I don't know anything about them, and I don't know where my husband went after we separated in 1917. I heard he joined the army, and for a while I received the separation allowance from the government. I don't remember how much it was.

Mr. Gordon—Were you served with a petition for divorce in March 1918?

Mrs. Wright—No. I have no knowledge of it.

Mr. Gordon—You were charged in regard to the disposal of the body of your infant child?

Mrs. Wright—I don't exactly remember. It was something like that.

Witness admitted that Reuben Graham was charged with the same offense, although she said her memory of it was hazy.

Mr. Gordon—And you got a suspended sentence on account of the condition of your health?

Mrs. Wright—Not to my knowledge. I don't remember about that now.

"Was your husband eighteen months overseas when your last child was born?"

"I don't remember. I don't think I had a child after my husband went overseas."

Mr. Gordon—You were in court proceedings at Port Hope in regard to your children.

Mrs. Wright—Yes.

"And they were taken over by the Children's Aid Society?"

"Yes."

Mrs. Edith Simpson Wright

Wife No. 2, Mrs. Edith Simpson Wright of Newcastle testified that she met the defendant in Rochester in 1919 and was married to him on May 29, 1920 in Syracuse. They lived togethe rin Rochester for ten years and on February 7, 1929, came to Newcastle. One child was born on January 5, 1922, a boy, Eugene L. Wright. She said she thought her husband was a bachelor when she was married to him.

Col. Boggs—Is he living with another woman in Port Hope now?

Mrs. Wright—No, sir.

You are getting support from the village of Newcastle?"

"Yes sir. My husband's pension was cut off this year, in February. I think we received $40 a month. He was a 100 percent disability, as tubereular. This disability was reduced to 80 percent and this year the pension was cut off."

Witness said she had never seen her husband's two other children.

Application for relief was first made in behalf of the three members of the family, but the municipality refused to grant anything for the husband.

"I signed an application then for myself and Eugene as we had nothing. My husband went out somewhere to get food. I don't know where he went. The town gave us hardly enough for Eugene and me. He often brought home food to eat."

Witness said that her husband, who has been at liberty on bail was home at Christmas time, but not since then. It transpired that he had told her he was working for a man named Brown near Port Hope.

Applied to Village

Reeve W. F. Rickard testified that Wright had applied to the council of Newcastle for relief in September.

"We made certain investigations," Mr. Rickard said, "and we concluded that Wright's home was in Port Hope and that we were not obliged to keep him."

H. W. White of Elizabethville said he ad adopted Charles Elwright from the Children's Aid Society in 1918, and William Lewis of Haliburton was given charge of the other boy of the first marriage, Clarence Laverne Wright, sixteen years ago.

Dr. Jas. T. Daley of Port Hope stated that Laverne Wright had never contributed anything to the Children's Aid Society for the support of his two sons.

Abandoned Divorce Petition

H. W. Nicholl of the staff of the Pensions Board of Canada testified that Wright had written the Board on March 17, 1918, to the effect that he had applied for a divorce but was withdrawing it and hoped to get some allowance on behalf of his two children. He was then living in Rochester.

A letter by Wright to the Department of Soldiers' Civil Re-establishment, June 8, 1922, written from Rochester was a notice that owing to his disability the defendant had ceased to maintain his two oldest children. Wright wrote that they were then living with a relative in Canada and were being maintained by him.

Mr. Nichol stated that the Pension's Act provided for an allowance for a legal wife but not a common law wife. As a result of Wright's letters he was granted an increase in pension from June 30, 1922, but because he was living in the United States the Department was unable to investigate his representations regarding his children and their maintenance.

A declaration by Wright on October 26, 1929, stated that "My wife is living with me and is being maintained by me."

Mr. Gordon—If he said "My wife, Edith (Simpson) Wright" it would have been a case of perjury. It seems to me the forms are not properly prepared and tends to invite trouble like this.

In October 1929, according to the evidence, Wright had returned to Ontario and had his two homes at Newcastle and Port Hope at that time.

Mr. Nichol stated that Mrs. (Simpson) Wright's child was not entitled to any allowance because there was not a proper marriage, and, was illegitimate, and no allowance for the first two children could be claimed because they were not being maintained by the defendant.

W. J. Franklin of the pay branch of the Pensions Department testified that Wright first received a pension for 10 percent disability March 15, 1918. The rating was increased to 30 percent disability August 1, 1919. Payments were made increased to Wright on the basis of his claim for allowance for maintenance of two children; the total excess amount paid from 1918 to 1922 being $578.36.

Wright's disability was rated 100 percent for pulmonary tuberculosis in May 1930.

Herbert E. Lewis, investigator for the Pensions Commissioners, said he met Wright, on June 20, 1932, and his third wife Edith Black Wright at their home in Port Hope. Dependant then said that he and Edith Black had been married in Rochester, N.Y. in January or May 1926. Wright and wife No. 2 were somewhat confused at the time about the exact date. There were four children in the home and the birth of another was reported as an expectancy of this week.

Two of the children in Port Hope were born in Rochester and the other two in Port Hope, one in June 1930 and the other in November 1931.

"I spoke to Wright afterward in front of the Queen's Hotel in Port Hope," Mr. Lewis said. "He mentioned the Simpson woman and said she was in Oshawa and probably living under an assumed name. He said he didn't like to mention her in front of his third wife. The two children by the first marriage were not discussed at that time. Wright said he hadn't seen his first wife since 1917."

It transpired that when Wright applied for additional pension money for his two children his implication was that he was living with his first wife and supporting her and the two children. Mrs. Edith Simpson Wright, wife No. 2, signed the application for an additional increase for her son. Then when she was living at Newcastle she signed blank application papers which Wright himself filled in for further increases because of the children at Port Hope. This was done from time to time, and because of the similarity in the first names, Edith Wright in each case, it was not until last June when Mr. Lewis called at the Port Hope home and made some enquiries that he learned from the third Mrs. Wright that her name had been Edith Black.

Judge Huycke's Comment

Judge Huycke said that the evidence relating to the first indictment showed conclusively that Wright had received additional pension money for his first wife and their two children, alleging that he was supporting them, when as a matter of fact he was not living with his wife and the two boys were wards of the Children's Aid Society.

"The fact that he had been a soldier was no excuse for robbing his country as soon as he came back. Without any question in my mind I find him guilty of this charge", His Honor declared.

Continuing later Judge Huycke prefaced the imposition of sentence by saying that he hardly knew whether to be very angry or sympathetic.

"You practically stole six or seven thousand dollars from the Dominion of Canada. You manipulated the children of your three families, getting money in a disgraceful but clever manner. I am told that you are sick. It was also said you were a brave soldier. I am delighted to hear that for we owe more to our soldiers than we think. But as soon as you got back you began to rob your country with both hands.

I cannot think of anything more contemptible than what you did to those two women. You did not and possibly could not get a divorce, but your first marriage seems to have been a failure. Your third wife is probably altogether too good for a man like you. Your second wife who gave evidence here is a bright, intelligent and respectable looking woman. It was a most contemptible thing to have led her into a mock marriage. You pulled yourself down, but you also pulled her down also, causing her a humiliation that will remain all her life. How you kept those two families so near as Port Hope and Newcastle is more than I can imagine. But you have ruined the lives of those two women, and I don't know what to say about the little children. If you were well and strong you would get very severe punishment, probably life imprisonment, for the country resents the theft of the money, but it doubly resents the way you have treated these women. I would send you to penitentiary for a long term if you were not tubercular. That must receive some consideration. If you were sent to prison you might die there in a short time. The law must fix some penalty, and though it would not be sufficient to punish you it may deter others from robbing our pensions and relief boards. Yours is the worst case that I have seen."

In pronouncing the court's sentence His Honor said that the one month would be determinate, and it would be a matter for the parole board whether Wright serve the full twenty-three months. He would be in the hands of the prison and medical doctors and they might see fit to have him placed in a hospital.

Wright A Deserter

The Examiner subsequently learned some of the facts of Laverne Wright's war service. He was given a chance to enlist after being found guilty of four or five charges of damaging farmers' horses by docking their tails and cutting their manes. He served about eight months at the front. He was permitted to return to Canada on compassionate leave when his wife, from whom he had separated, became invoved in the courts, and finally he is said to have deserted her and to have been rounded up near Millbrook by a police posse headed by Chief Constable Newhall.

REEVE MARETT RETAINS OFFICE

Marmora Veteran Given Acclamation With Entire New Council to Preside Over.

NO ELECTION.

MARMORA, Dec. 29. (Examiner Correspondence).—Contrary to expectations there will be no election in Marmora village this year, Reeve F. N. Marett being given acclamation with an entirely new council to preside over.

Those who qualified were J. P. Marun, J. A. Rice, W. R. Linn and R. T. Warren. Messrs. Marrin and Rice have each served a term previously on the council but the other two new members are occupying a seat for the first time. The retiring councillors who failed to qualify were R. E. Bonter, D. E. Bell, F. S. Johnston and Dr. A. H. Crawford.

For the Public School Board, of the six nominated, the following three qualified: P. Sopha, Dr. R. E. Lumsden and T. E. Neal. The latter is a newcomer an succeeds C. A. Lummiss who did not seek re-election.

WED AT FALLS.

KITCHENER. — Mrs. E. F. Seagram of Waterloo this afternoon announced the marriage of Miss Elenor Seagram of Waterloo to Bertram A. Tate of Kitchener, the couple being quietly married in Niagara Falls, Ont., to-day. No details of the wedding were revealed.

Hastings

Mr. and Mrs. A. Tucker and family and Mrs. Dr. Ryan of Roseneath were Monday guests at the home of Mr. and Mrs. A. M. Brooks.

Mrs. G. L. Hay and son Dr. Douglas spent the Christmas holidays with friends in Peterborough.

Miss Velma Oliver was a holiday week-end guest at the home of her parents, Mr and Mrs. J. E. Oliver.

Mr. and Mrs. A. M. Brooks had as their guests over the holidays, Mr. and Mrs. John Dick and family of Toronto, Miss Edna Brooks of Toronto, Mr. and Mrs. Geo. Brooks, Mrs. A. Venters and son Albert of Trent River, Mr. and Mrs. Oscar Philips of Warkworth.

Mr. and Mrs. W. T. Tate spent Christmas at the home of their daughter, Mr. and Mrs. J. G. Staples at Lindsay.

Dr. and Mrs. J. H. Hess and Everett spent Sunday at the home of Mr. and Mrs. John Scott at Trent River.

Mr. and Mrs. C. Knox and family are guests at the home of Dr. and Mrs. J. H. Hess.

Dr. and Mrs. Hess were Monday guests of Mr. and Mrs William Davidson in Havelock on Monday.

Mr. and Mrs. Aldon Barker and baby Ross of Kingston, Mr. James Hicks and Miss Winnifred Gillespie of Campbellford were Christmas guests of Mr. and Mrs. Elmer Sherwin.

Miss Clara Williamson of Harmony is spending her vacation with her father, Mr. Thomas Williamson.

Mr. Pat Barrie of Toronto is visiting Miss Mary Barrie and brother, Mr. Paul Barrie.

Mr. and Mrs. Gordon Beamish, daughters Carol and Barbara of St. Catharines are visiting the former's parents, Mr. and Mrs. S. Beamish.

Mr. and Mrs. Schofield Battersby and baby Frances John of Fenelon Falls are guests at the rectory.

Miss Margaret Richards, teacher at the Dutch Line is spending her vacation at her home in Warkworth.

A family reunion was held at the home of Mr. and Mrs. James Webb of Alnwick on Christmas Monday, when twenty-six were present including Mr. and Mrs. James Webb, Eunice, Valda and Jack, Mr. and Mrs. and John Webb, Sr., Mr. and Mrs. Alex Brown and Luella and Mr. and Mrs. Thomas McCracken of Alnwick; Mr. and Mrs. Earl Shearer, Anota, Olive, Bertha and Florence and Omer, of Harwood; Mr. and Mrs. Earl Webb, Marjorie and Harold, of Smith Falls; Mr and Mrs. Roy King and Miss S. King of Hastings. Congratulations were extended to Mr. and Mrs. Thomas McCracken who on Wednesday, December 28th celebrated fifty years of married life and also to Mr. and Mrs. John Webb who recently celebrated their fifty-third anniversary.

Christmas guests with Mr. and Mrs. Fred Morrow also Mrs. James Morrow were Mr. and Mrs. Raymond Morrow and family and Mr. and Mrs. Will Morrow and family of Peterborough; Mr. and Mrs. Gohean and family of Colborne; Mr. and Mrs. Harold Morrow and family of Percy; Mr. and Mrs. Earl Gillespie and daughters of Campbellford; Elmer, Harold and Luella Richardson of Hastings and Miss Winnifred Gillespie of Campbellford.

Mr. Barclay McGee of Toronto was a recent guest at his parental home.

Mr. Grenville Thompson of Ottawa was a Christmas guest with Dr. and Mrs. J. H. Hess.

READ THE WANT ADS.

Roseneath

Many visitors were in our midst for over the Christmas holiday, among them were: Mr. and Mrs. Earl Webb and family Harold and Marjorie of Smith Falls, with his parents Mr. and Mrs. John Webb.

Mr. Albert Tucker of Belleville is at his home here.

Mr. and Mrs. Keith Halstead and family of Bewdley, Mr. and Mrs. Delbert Adams of Fenella held Christmas on Monday with their relatives Mrs. E. J. Milne and her brother Mr. R. A. Nichol.

Mr. and Mrs. W. Pollock and family of Dartford were Sunday guests with Mr. and Mrs. Frank Brisbin and family.

Dr. Alvin Bradley, Mrs. Bradley and sons Ralph and Bruce of Wellington spent the week-end holiday with his sister, Mrs. John A. Nichol and Mr. Nichol and his mother, Mrs. J. Bradley.

Mr. Tommy Rutherford is spending the holiday with friends at Hamilton.

Mr. and Mrs. Robert Macklin entertained a number of their friends and neighbors to a house dance on Christmas night.

Mr. and Mrs. W. G. Davey and daughter Sheliah of Toronto, Mr and Mrs. Clark Davey and family, Detroit; Mr. W. H. Davey, Castleton are visitors with Mr. and Mrs. M. Davey.

Misses K. and H. Barrie our popular school teachers are holidaying at their home in Birdsalls. Miss Frances Buck of S.S. No. 3 is at her home in Norwood and Miss Donnelly of S.S. No. 1 at her home in Peterborough.

Mr. and Mrs. R. Baker, Misses Reta and Ethel Baker of Norwood spent Christmas with the former's daughter, Mrs. Ednel Blodgett and Mr. Blodgett also with Mrs. W. Blodgett and daughter, Miss Ruby Blodgett.

Mr. and Mrs. S. Atkinson and family of Dartford were Christmas visitors with Mr. and Mrs. John T. Drope. Mr. and Mrs. Ray Brown, Keitha and Lois with Mr. and Mrs. James Downs, Burnley; Mr. and Mrs. Thomas Hall and family, Campbellford; Mr. and Mrs. James Brown, Clarkson with their father, Mr. Joseph Robins.

Born—To Mr. and Mrs. Gordon Overland (nee Pearl Parker), Detroit, on December 18th, a daughter.

Christmas guests with Mr. and Mrs. James Webb were Mr. and Mrs. Roy King and Miss Sarah King of Hastings; Mr. and Mrs. Earl Shearer and family, Olive, Annotte, Bertha, Florence and Omer of Harwood.

Mr. and Mrs. John Coyle were in Cobourg on Sunday with his parents, Mr. and Mrs. W. R. Coyle, while Mr. and Mrs. Clarence Down and family spent the day with his parents, Mr. and Mrs. James Down, Cobourg.

Miss Valda Webb and brother Jack are holidaying this week with friends at Harwood.

Miss Luella Brown is visiting at Hastings during the holiday season.

Rev. R. W. Paton, M.A., who has been attending Emmanuel College, Toronto will take charge of the services in the United Church here on Sunday morning at 11 a.m. Alderville in the afternoon and Fenella at night.

Mr. George Thomas and daughter Lillian of Peterborough are visitors in our village.

Mr. D. Harvie of LeRoy, N.Y., is visiting friends here and with his father, Mr. Ed Harvie.

Miss Mary Mouncey of Castleton was home for over Sunday.

Miss Jean Mouncey returned to resume her duties as school teacher at Bailieboro.

School Reports

S. S. NO. 6, DOURO.

Sr. IV.—Elwood Reynolds 86 p.c., Isabel Dunford 81, Marjorie Dunford 75, Mabel Dunford 59.

Jr. IV— Roy Garrett 78, Gerald Dunford 76, Phoebe Reynolds 64.

Sr. III—Irma Dunford 75.

Book II — Ronald Frankish 78, Clifford Dunford 77, Max Lloyd 72, Maxie Lloyd 67.

Sr. I— Pearl Dunford 58, Mary Dunford 47.

Jr. I— Florence Payne 90, William Dunford 89, Alec Dunford 76, Robert Payne 68.

Sr. Pr. — Kenneth McClure 65, Edith Payne 47.

Audrey McIlmoyle, Teacher.

$2,500 BRANTFORD FIRE.

BRANTFORD, Ont.—Fire broke out n the Moffat building here today and for some time threatened the entire block. Damage was estimated at $2,500. The blaze was believed to have started from an overheated furnace pipe.

WINTER TERM
PETERBOROUGH BUSINESS COLLEGE, LTD.
OPENS
TUESDAY, JANY. 3, 1933
'Phone or Write for Full Information.
J. A. McKone, Pres.
5d-153

The Peterborough Examiner

PETERBOROUGH, ONTARIO, CANADA, THURSDAY, DECEMBER 29, 1932

BIRTH.

DAWSON. — At Dr. Turner's Private Hospital, Millbrook, on Tuesday, December 27, 1932, to Mr. and Mrs. Harold A. Dawson, R. R. No. 11, Peterborough — a daughter.

RE-ELECT
For Utilities Commission

E. R. SHIRLEY
B.A., B.Sc.
Electrical Engineer
Re-elect An Engineer

The problems of the Public Utilities make it desirable to have an engineer on the Commission.
5d-163-3736.

Advertise in The Examiner

LOCALS

FOR SALE

Very Best Heavy Hardwood. Phone 176. Alfred McDonald Lumber Co., Ltd. 11d-154-3652

SHOOTING MATCH.

Allan Hayes, seven miles east of city, for dressed turkeys, on Friday, December 30. Rifles. 2d-151-3764.

DANCE AT KEENE.

On Friday, December 30, novelty dances, supper, 7-piece orchestra, under auspices of A.Y.P.A. Club. Admission 50c. per couple. 2d-151-3750.

CARD OF THANKS.

Doris Pausett wishes to thank her many friends whose votes enabled her to win second prize in the recent doll contest at Payne's Drug Store.

BUFFALO TIMES SALES.

News boys wishing to obtain a supply of Buffalo Times for weekly distribution, call at Roberts' News Service, Greene Bldg., Charlotte. 3d-152-3755.

KINDLING.

Cedar Shingle Edgings, conveniently bundled. The ideal thing for the housewife. No splitting. 20 Bundles for $1.00. Try these. Sanitary Ice, Coal, Wood and Coke Supply. 'Phone 3700. d

AMERICAN ANTHRACITE COAL

Pittston coal, all sizes in stock at current prices. Also Coke Pocahontas. Alberta Steam and Stoker Coal 'Phone 96. McCarthy & Johnston. thurs-mon

TINSMITHING HEATING PLUMBING

Special low prices on all lines Free Examination and report.
W R TURNER
195 Simcoe Street Phone 591
SOLE AGENT FOR THE HECLA FURNACE
TTS

NOTICE

All furnace work, plumbing and tinsmithing from this date at 8 reduced price. Geo. A. Welch, 348 Water St. Phone 3861. tts-tf

LEWIS'

Hair Cuts, 25 cents. Private booth for ladies' haircutting. 167 Hunter. Phone 228W. 2d, 152, 3777

Cynicus Sanctorum, No. 24, A.M.O.S. meets Friday, December 30th. A large attendance is requested. Important business. 1d, 151, 3779

NOTICE

On and after this date I will not be responsible for any debts contracted in my name other than by myself.—D. R. Cowan.

CARD OF THANKS

The Simons Family wish to express their sincere thanks to the many kind friends and neighbors for great kindness and sympathy extended to them in their sad bereavement in the death of their beloved sister, the late Lillian Simons, R.N. 1d, 151, 7959

LOYAL ORDER OF MOOSE

Regular Euchre, Friday, Dec. 30, 8.15 p.m. sharp. Twelve good prizes, First, second and third prizes, Turkeys. Next to Campbell and Best Hardware, Hunter street. Public invited. 1d, 151, 3764

A GLAD TIME

Saturday Night, at Salvation Army Temple. Annual Prize-giving of 180 books for attendance rewards for Brownton and Peterborough schools. A fine concert followed by the Watchnight Service. All welcome. 3d, 153, 3787

Late Want Ads.

FIRECO HEATER, CHEAP; ALSO Good Gas Stove. 'Phone 3508J. 2d-152-7469A

RE-ELECT
ERNIE REID
TO
BOARD OF EDUCATION
A PRACTICAL, ECONOMICAL MAN IS NEEDED
3d, 153, 3772

MAIN STREET TOPICS

Up by an Examiner Reporter.

PLANS INSTALLATION NIGHT

The final meeting of the year of Peterborough Kiwanis Club is to be held at Empress Hotel to-morrow noon, and a special program has been planned by which the members of the club can celebrate the occasion in the proper spirit.

For the first meeting of the New Year the installation of officers is the big item on the program, and it is planned to have Lieut.-Governor Joe Hearn with a number of Riverdale Kiwanians and their ladies present on that occasion. The installation of officers will take place on Thursday evening next, and in addition it will be "Ladies' Night."

MONEY FOR WOOD CUTTERS

Relief Officer Metheral requested The Examiner to publish the statement to-day that if any of the men who were engaged in cutting wood at the camps in Dummer, from which the Charity Board's supply was obtained during the summer, have not yet received their cheques, they may get their money at once by calling at the Relief Office.

Obituary

MRS. WILLIAM RAE

The death occurred early this afternoon of Abigail Mann, the beloved wife of William Rae of 306 Margaret avenue.

Mrs. Rae was a daughter of the late Mr. and Mrs. Stephen Mann of Bridgenorth. She had resided in this district all her life, and was held in highest esteem by a wide circle of friends. Although she had been in failing health for the past few weeks, her death came suddenly shortly after noon to-day.

Besides her husband, she is survived by one son and one daughter. Funeral announcements later.

Choir Practice

ST. PAUL'S CHURCH CHOIR.

Every member please be present at the church to-night at 8 o'clock for special practice.

MURRAY STREET CHOIR.

Practice to-night. All members pease attend.

GEORGE STREET CHOIR.

Rehearsal this evening at 8 o'clock. Every member please be present.

CANADA'S FISH HATCHERIES FULL OF FRY FOR SPRING RESTOCKING

Dominion Holds Distinction of Being Pioneer in Fish Culture in New World.

PARADISE FOR ANGLER.

OTTAWA, December 29 (C.P.).—From coast to coast Canada's fish hatcheries are stocked with fry, or fish eggs, which will be developed during the winter. Distribution will take place during the spring and summer of 1933 for the restocking of the various lakes and streams throughout the Dominion.

Rivers and lakes are in abundance in every province and with sea fishing on both coasts, Canada is a paradise for the angler. The Department of Fisheries, however supplements the natural production by the distribution of eggs and fry, and in the year drawing to a close more than 138,000,000 fry and older fish were placed in suitable streams throughout the Dominion. The British Columbia sockeye headed the list with more than 97,000,000 fry and fingerlings being distributed. Next in order was the Atlantic salmon with 21,000,000. The remainder of the distribution was made up of other varieties of salmon and trout. The above figures do not include hatcheries taken over by the Provincial Governments and it is estimated that in the past year more than 600,000,000 eggs, fry and fingerlings have been distributed when the hatcheries operated by the Dominion and Provincial Governments are taken into consideration.

Pioneer.

Canada has the distinction of being the pioneer in fish culture as a government enterprise in the new world. The first fry hatched in Canada from artificially fertilized eggs were produced in 1868, and fish culture as a Dominion Government service was established with Confederation in 1867. To Newcastle, Ontario, goes the honor of having the first Dominion hatchery, which was completed and made its first distribution in 1868.

Fish culture is not a development of recent years, however, as stocking of ponds and lakes with adult fish was practised since earliest times. The Chinese, Greeks and Romans are known to have reared fish for ornamental and food purposes, and the monasteries of the middle ages were provided with fish ponds to ensure fish fare for Fridays and fast days.

In the past year the Dominion has operated 23 main hatcheries, nine subsidiary hatcheries, seven salmon retaining ponds, and several egg collecting stations. With the product of the Dominion hatcheries and many more operated under Provincial Governments, followers of Izaak Walton may be assured of plentiful catches for years to come.

Romance Blasted

Janet Gaynor, screen star, and her husband, Lydell Peck, film producer, have separated in Hollywood, according to Miss Gaynor's attorney, because their temperaments clash. They were married Sept. 11, 1929.

NORMAL SCHOOL CLASS OF 1931 HOLDS RE-UNION

Business Meeting is Followed by Dinner and Dance.

DELIGHTFUL PROGRAM.

The Peterborough Normal School Alumni Society of the class of 1931-32 held their first reunion yesterday with marked success, when a business meeting and general get-together at three o'clock in the Normal School was followed by a dinner dance at the Empress Hotel.

A delightful dinner was served at 7.30 o'clock and at the conclusion a number of toasts were given, William C. Wedlock acting in the capacity of toastmaster, in a very entertaining manner. The first toast, to the school, was proposed by E. Higgins, of Oshawa. He particularized upon the cultivation of responsibility and courtesy in the school as being of as much importance as the general curriculum. Dr. J. A. Bannister, principal of the Normal School, replied in agreement with Mr. Higgins' toast and the tendency of teachers to overlook this very important feature in teaching.

M. H. Park, Normal School master, sang two beautiful solos accompanied by Mrs. Park, these being received with great appreciation by the guests.

The second toast, To the Profession, was made by Max Parnell, of the City, in his characteristic manner, stressing the importance of the profession and the adherence to its code of ethics. Dr. J. A. Madill humorously replied, elaborating upon its importance and the necessity of persistency on the acquisition of a school.

Tom Allen, a previous graduate, played a delightful piano solo, Rachmaninoff's Prelude in C Sharp Minor, which was so well received that he replied with Paderewski's Minuet in G, as an encore.

Miss Emmeline Bannister of Campbellcroft proposed the toast to "The Normal School Staff," in which she indicated the individual value received from the association with the Normal Masters and the direct influence it had upon the teaching of the graduates. J. V. McIntyre, Normal School Master, pointed out the fact of co-operation during the past year and its continuance at any time in the future.

Music of a very high standard provided by an orchestra directed by Perce Atkinson was enjoyed by all throughout the remainder of the evening.

Members of the executive responsible for the success of the reunion were: President, William Wedlock; vice-president, Miss Dorothy Martin; secretary-treasurer, Jack G. Nichols.

ROBBED

TORONTO — Police today are searching for a man about 30 years of age, who late last night held up and robbed Reginald Roberts, 50, of $10 at his service station at Oak Ridges. The bandit walked into the building brandishing a revolver and then went through Roberts' pockets and emptied the till. A posse of armed farmers assisted the police in their search of the district until early this morning.

DIED

WALL—On December 28, 1932, Mrs. Margaret Wall at her residence, 536 Aylmer street, aged 82 years.

Funeral will take place on Friday, from the residence of her daughter, Mrs. McCracken, 650 Stewart street. Services conducted by Rev. J. E. J. Millyard. Interment at Little Lake Cemetery.

Glasgow, Scotland, will, for the first time, permit skating on Sunday.

ROMANCE TOLD UPON DEERSKIN

Love Story of Aztec Princess Back in 1169 Depicted in Quaint Pictures.

TURBULENT TIMES.

ATLANTIC CITY, N.J., Dec. 29 (A.P.)—The oldest love story in United States, about an Aztec Princess who won the man of her choice despite all obstacles, was told to-day before the American Association for the Advancement of Science.

And they lived happily ever after, according to the old deerskin manuscript on which the story is written in quaint picture writing. Events in Southern Mexico dating back 350 years before the Spaniards came in 1519 are recorded on the deerskin, which was described by Herbert J. Spinden, of the Brooklyn Museum.

It tells the tale of a lady named "Six Monkey," which is the most accurate way of translating into English the pictures that stand for her name in the old manuscript. She was the "little sister" of several elder brothers.

As a young girl she had much difficulty in gaining permisison to marry the man she wished, named "Eleven Wind." But finally the wedding was celebrated with gifts, a dance and a joint bath for the bride and groom.

The Insult

The next year two of Princess Six Monkey's ambassadors were insulted by two young chieftains — with the insults portrayed by knives coming from the young men's mouths.

Princess Six Monkey declared a war of revenge, first asking advice of an old "Death Woman" at a Temple of Skulls. Like Jean d'Arc she led her forces against the two towns of the young chiefs, and personally captured her enemies.

A few days later one of the captives was sacrificed by cutting his heart out before a temple, while the other was led away by the ambassadors and sacrificed at another place.

A ceremony followed, perhaps a coronation, in which Princess Six Monkey was anointed, and then she and Prince Eleven Wind ruled in peace. Later they had two sons, "Four Wind," and "One Crocodile," and the eldest in his turn was married to a girl of his proper station in life, Lady "Ten Flower."

LILLIAN GISH UPHELD

SAN FRANCISCO.—Lillian Gish, actress, to-day had double court approval of the breaking of her motion picture contract with Charles H. Duell, Inc., of Inspiration Pictures. The district Court of Appeals here, to which Duell carried the case agreed with the Los Angeles Superior Court in ruling for Miss Gish.

SIXTH SET OF TWINS

MUNCIE, Ind.—Mr. and Mrs. John Smith, of Sulphur Springs, report the birth of twin girls—the sixth set of twins in the family in three generations. The great-grandmother, Mrs. Mary Muzzy, alive and hale at 85, was the mother of the first set. Since then it rather ran

FOR UTILITIES COMMISSION

E. BRUCE FOWLER

SOLICITS YOUR SUPPORT AND VOTE.

Greetings

We wish to thank our many friends for the support given us during 1932, and hope that our services and savings to all will merit a continuance of your patronage throughout the coming year.
The compliments of the season to all.

E. F. MASON AND STAFF.

The Season's Greetings

With thanks for your friendly patronage and wishing you prosperity and happiness in the coming year.

Pure Lard, 2 lbs. 17c

Aylmer Pure Catsup, 3 for 25c
8 oz. bottles

Fresh Creamery Butter, lb., 22c

Boiled Ham, lb. 23c

Fresh Fillet of Haddie lb. 19c

Fruit and Vegetables

Carrots, peck 20c
Cooking Onions, 6 lbs. 15c
Potatoes, peck 15c
Oranges, doz. 22c, 29c and 39c
California Grapes, 2 lbs. 21c
Head Lettuce, 2 for 19c
Lemons, 4 for 10c
Grape Fruit, 5 for ..25c

Quality Canned Goods

Whitehouse fancy quality hand-packed Tomatoes, 2 large tins 21c
Aristocrat fancy quality Peas. "Just like big drops of honey". They melt in your mouth. 2 tins 25c
Aristocrat fancy quality Golden Corn. Cut from the cob, canned and cooked the same day—thus retaining all the fresh cob corn flavor. 2 tins 25c

Home Baking

If at any time you are not prepared to bake a pie or cake, phone 2502 and your order will receive immediate attention. It is our policy to maintain the high quality of the products from our kitchen.

Bran Muffins, doz. ..20c
Date Cakes, each ...15c
Fruit Cake, lb. 32c

Rolled Oats — A fresh shipment from the mill. 6 lbs. 19c

Spaghetti in 5 lb. cotton bags 23c

Cheese, 2 lbs. 25c

Classic Cleanser, 2 tins 15c

Chocolate Coated Peanuts, lb. 25c

Chocolate Coated Biscuits, 2 lbs. 25c

Vegetable or Pea Soup, tin - - 10c
Canned in old Quebec where they know how to make soup—these two lines come in the large No. 2½ tin.

Roast Peameal Back, lb. - - - 30c
Cooked in our own kitchen—if you haven't tried this line you have a rare treat in store for you.

HABOCO STORES
"More For Less"

Select Your Holiday Needs From These Specials

BACON—Sugar cured and nicely machine sliced ..... 2 lbs. 25c

POT ROAST—Off Xmas Beef, lb. 7c

ORANGES—Sweet and juicy. Doz. 19c

TABLE RAISINS—Malaga clusters, lb. 35c

MIXED NUTS—Almost perfect crack, lb. .. 15c

SPARE RIBS Just 1000 lbs. 5 lbs. 25c

PRIME ROLLED RIBS—Xmas beef, lb. 15c

OVEN BLADE ROAST—Xmas beef, lb. 10c

FRESH PICNIC HAMS—Average 5 to 8 lbs. lb. 7c

FRESH SPINACH ..... 2 lbs. 25c

HEAD LETTUCE—Extra large heads 10c

GRAPEFRUIT—Marsh seedless .... 4 for 25c

CHICKENS Choice Milk Fed lb. 15c

PORK BUTTS—For roasting, lb. 9c

PORK CHOPS—Shoulder, lb. 12c

LOIN—lb. 15c

LOIN LAMB CHOPS—lb. 15c

PORK & BEANS—Aylmer, 16 oz. tin 5c

MINCEMEAT—Fine quality ..... 2 lbs. 25c

WHITE BEANS—Hand picked ..... 4 lbs. 10c

COFFEE French Dip lb. Tin 41c

PORK SAUSAGE—Fresh daily ..... 2 lbs. 25c

COTTAGE ROLLS—Mealed or plain, lb. 10c

PEAMEAL BACKS—Sliced, lb. 15c

LARD—Maple Leaf ..... 2 lbs. 19c

NEW LAID EGGS—First and extras, doz. 27c

PEAS—Size 4 ..... 3 tins 25c

F. & G. MARKETS
PHONE YOUR ORDER. WE GIVE SERVICE.

"It's Confidence That Does It"

Big Reductions For the Holiday

Turkeys, lb. 13c - 16c

Geese, lb. - 12c to 14c

Chickens, lb. - 13-15c

Ducks, lb. - - - 15c

These birds are all extra fancy and will be drawn if desired.

EGGS—1st, doz. 27c
Extras, doz. 29c

CHOCOLATES 5 lb. Box 75c

DAIRY BUTTER lb. 20c

Orders Delivered Free

Extra Special! Candies. Butter Maple Cream Cups, Chocolates, Humbugs. Regular 20c to 30c. Sale price ..... 2 LBS. 25c

Celery Hearts, bunch 10c
Head Lettuce, each .10c
Sage and Savory, bunch 5c
Cauliflower, Cabbage, Spinach, Carrots, Parsnips and Turnips.

Special! Shelled Pecans. lb. 25c

Prunes, large, 2 lbs. 25c
Pitted Dates, 2 lbs.. 25c
Hallowi's, 3 lbs. ...25c

Lemons — Doz. 15c

ORANGES
Jamaica Sweets, doz. ....25c and 35c
California Seedless, doz. ....35c and 59c

Grape Fruit, Texas Seedless 5 for 25c - 3 for 25c

FISH
Fresh Fillets, lb. ...18c
Smoked Fillets, lb. ..15c
Finnan Haddie, 2 lb. 25c
Sliced Salmon, lb. ..18c
Raw Sugar, 5 lbs. ..25c
Mince Meat, 2 lbs. ..25c
Mince Meat, Bowe's, lb. 21c
Mixed Nuts, lb. 25c
Shelled Brazil, lb. ..49c
Shelled Walnuts, lb. 39c
Minute Tapioca, 2 pkg. 25c

CHOICE ROUND STEAK. lb. 12c

RIB BOILING BEEF. From Red Label Beef, lb. 7c

SIRLOIN STEAK 14c

LEGS LAMB .. 12½c

Porter S. White Co.
'Phones 2960-2961 - 346 Charlotte

DISTRICT NOTES

From Villages and Towns in District

BY CORRESPONDENTS OF THE EXAMINER

BETHANY

Mr. and Mrs. Ira Gardner, of Lakefield spent Monday the guests of the latter's mother, Mrs. T. O'Brien, of Brunswick.

Mr. Cecil Ward, of Toronto was a recent guest of his mother, Mrs. J. Ward, of Wilson street.

Miss Hazel Fallis and friend of Toronto spent Christmas with Mr. and Mrs. Herb Fallis.

Mrs. Carscadden and Miss E. Preston spent Sunday the guests of Mr. and Mrs. Will Sisson, Eighth Line.

Mr. Preston Carscadden, of McLean's Publishing Company, Toronto spent Christmas with his mother, Mrs. Carscadden, Wilson street.

Mr. and Mrs. A. Driver and Miss Driver were guests of Mr. and Mrs. Len Driver, of Brunswick on Monday.

Mr. and Mrs. W. J. McMullen, of Lindsay were week-end guests of friends in Bethany.

Miss Tanner, principal of High School at Bethany, is spending her Christmas vacation at her home.

Mrs. G. Foster was the guest of Mrs. O. H. McGill and daughter Mae on Monday.

Miss Gladys Rogers, of Lindsay is the guest of her grandfather, Mr. William Davis and Miss L. Davis for the Christmas vacation.

Mr. and Mrs. Arthur Flack and Miss A. Sisson spent Monday with Mr. and Mrs. William Hannah, Eighth Line.

Mr. and Mrs. D. Cairns spent Monday the guests of Mr. and Mrs. William Byers.

Mr. and Mrs. F. C. Dawe and family spent Monday the guests of Mr. Blake, Peterborough, also Mr. and Mrs. R. W. Price.

Mrs. Charles Porteous and Miss Wood, Glengarry road spent Monday with Mr. and Mrs. John Porteous.

Mr. J. Nesbitt and Miss Winnie were dinner guests of Mr. and Mrs. A. Sisson on Wednesday.

Rev. Mr. Holden and daughters were dinner guests of Mr. and Mrs. A. Sisson on Wednesday.

Bethel

Miss Isabel Faux, who is attending Normal School, Peterborough is spending the holiday at the home of her mother, Mrs. John Graham.

Miss Elsie Copperthwaite, teacher of the Lang School is spending the holidays at her home in Dartford.

Mr. and Mrs. Dave Garvey and Mr. Joseph Garvey were the guests of the Rev. J. J. Garvey, Lakefield, on Sunday.

Mr. and Mrs. Harry Garnet, of Norwood were visitors at the home of the former's parents, Mr. and Mrs. Walter Garnet on Sunday.

Mr. and Mrs. Allie Fife of Peterborough were visitors of the former's father, Mr. George Fife on Sunday.

The annual Christmas tree of the Lang School was held on Thursday. The afternoon was spent in playing games and at four o'clock a delicious luncheon was served to the children and their guests, the gifts from the tree were then distributed.

Mr. William Fitzgerald of Peterborough is visiting relatives in this vicinity.

Cordova Mines

Mr. and Mrs. N. H. McConnell and son Harry of Belleville, spent the holidays with friends at Cordova and Vansickle.

Mr. Harry Bowen of Picton spent the holidays with his parents Mr. and Mrs. Edward Bowen.

Miss Alma Johnston and sister, Mrs. L. Bunker of Toronto, spent the holidays with their parents, Mr. and Mrs. Ed. Johnston.

Mrs. John Nobes spent the holidays with her step-son, Mr. Walter Nobes and family at Havelock.

Misses Nellie and Margaret Bowen of Campbellford spent the Christmas season with their parents, Mr. and Mrs. Ed. Bowen.

Mr. and Mrs. Will Youmans and daughter Lorene of Preneveau, spent a few days recently with her son, Mr. Harry Pressick and family.

Mr. and Mrs. George Wiggins and the former's brother, Mr. Jack Wiggins, all of Havelock spent Christmas with Mr. and Mrs. Robert Kennedy.

Mr. and Mrs. R. A. Barrons and family spent Christmas and the holiday with the latter's parents at Oshawa.

Miss Bertha Hay of Belleville spent the holidays with her mother, Mrs. K. Hay.

Mr. and Mrs. R. A. Barrons and family spent Christmas and the holiday with the latter's parents at Oshawa.

Miss Bertha Hay of Belleville spent the holidays with her mother, Mrs. K. Hay.

Mr. and Mrs. Floyd Steenburgh and family spent Christmas with Mrs. Steenburgh's parents, Mr. and Mrs. D. Ellis.

Mrs. Mark Spencer of Havelock is spending the holiday week-with her son, Mr. Robert Kennedy and family.

Mr. James Barrons spent the holidays with friends at Southampton.

Mr. G. W. Pinner of Midland was a recent visitor with his father who is ill here.

Mrs. J. L. McCauley of Detroit is in attendance at the bedside of her father, Mr. T. W. Pinner.

Mr. and Mrs. J. E. Maloney are spending the holiday season with their daughter, Mrs. Chas. Phermbaugh at Kitchener.

Mr. Roger Young of Rockdale is spending a few weeks in Toronto.

Mr. Joshua Bailey was a recent visitor with friends at Marmora.

East Emily

Mr. George Thompson spent Christmas with his son in Toronto.

Mr. and Mrs. B. Thompson of Peterborough spent Christmas with their daughter, Mr. and Mrs. Robt. Dunlop.

Misses Belva and Leta Ruth of Peterborough spent Christmas with their parents, Mr. and Mrs. Albert Ruth.

Mr. and Mrs. Vincent Fee, and children spent Christmas with the latter's parents, Mr. and Mrs. J. D. Hunter in Cavan.

Miss Helen Storey of Toronto spent Christmas with her parents, Mr. and Mrs. E. Storey.

Born—To Mr. and Mrs. Marwood McCarrell on Sunday, December 25, a son.

Miss Lulu Dunlop of Peterborough spent Christmas with her parents, Mr. and Mrs. Robert Dunlop.

Mr. Harry Spence of Peterborough spent this week visiting with Mr. and Mrs. George McBrien.

Mr. and Mrs. George Bannon and children North Monaghan spent Christmas with the latter's parents, Mr. and Mrs. George Carew.

Mr. and Mrs. Wilbert Clark and son Alton spent Christmas with the latter's father, Mr. J. Webster in Otonabee.

Mrs. E. McCarrell of Lindsay spent this week visiting with her parents, Mr. and Mrs. Andrew McCarrell.

Mr. and Mrs. Brown of Reaboro spent Christmas Day with their daughter, Mr. and Mrs. William McQuade.

Miss Margaret amilton is spending the Christmas vacation with her parents near Lindsay.

Miss May Fee of Peterborough spent the week-end with her mother, Mrs. Samuel Fee.

Mr. Williard Cunningham of Port Perry spent Christmas with Mr. and Mrs. Milton Sherin.

Misses Carrie and Blanche Stinson of Oshawa are spending the Christmas holidays with their parents, Mr. and Mrs. Samuel Stinson.

Mr. and Mrs. J. McBain and two sons of Peterborough spent Monday visiting with the latter's sister, Mrs. Samuel Fee.

Mr. and Mrs. M. Ruth and Mr. Eugene Switzer and sister Miss Ida spent Saturday with their sister, Mr. and Mrs. Alvin Drain of Clarina.

Miss Reta Carroll is spending the Christmas vacation with her parents, Mr. and Mrs. Wilfred Carroll.

Mr. and Mrs. Wilbert Fee and daughter, Miss Frances were visitors to Lindsay on Saturday.

Miss Vera Franks has returned home after spending the past month with her aunt, Mrs. Wilbert Franks in Peterborough.

Mrs. Mary Deyell is spending a few days with her daughter, Miss Lila Deyell in Peterborough.

Mr. and Mrs. Albert McConnell spent Christmas with the latter's parents, Mr. and Mrs. Armstrong at Janetville.

Cavan

Mr. and Mrs. Forder of Nestleton spent Christmas with their daughter, Mrs. Harry Tinney and family.

Mr. Alvin Trew met with a painful accident, recently, while working in the woods. A tree fell on his foot almost crushing a toe.

The Misses Margaret and Eileen McCamus, Toronto are spending the Christmas at their home in Cavan.

The Misses Hazel and Gwen Hunter of Toronto spent the holiday week-end with their parents, Mr. and Mrs. D. J. Hunter.

Mr. and Mrs. Orin Robertson of Hamilton spent the Christmas week-end with the former's parents, Mr. and Mrs. R. Robertson.

Mr. A. E. Wilson, Manvers visited Cavan friends on Monday.

Mr. and Mrs. R. Robertson, Cavan and Mr. and Mrs. O. Robertson, Hamilton were guests of Mr. and Mrs. A. Sanderson, Peterborough on Saturday.

Mr. and Mrs. Robert Hooton of Fairmount and Mr. and Mrs. Will Douglas were guests of Mr. and Mrs. James Douglas on Christmas.

Messrs. Osborne and Gordon Staples, Toronto are spending the Christmas vacation with their parents, Mr. and Mrs. R. S. Staples.

Miss Annie Tinney entertained their family gathering on Christmas.

Mr. and Mrs. Will White and two children and Mr. and Mrs. Budd and family of Port Hope and Mr. and Mrs. Wilfred Reynolds, Cavan were guests of Mr. and Mrs. N. Lamb for Christmas.

Mr. and Mrs. Herb Syer, South Monaghan, Mr. and Mrs. Russell Bonner, Centreville were guests of Mr. and Mrs. E. Syer on Monday.

Cavan United Church Sunday School held their annual Christmas tree and entertainment in the church on Thursday evening.

A splendid program of recitations, dialogues and choruses was given by the school. The C.G.I.T. girls sang.

Mrs. I. Keegan visited her sister, Mrs. Harry Hutchison, Pontypool for the Christmas week-end, intending to go from there to Lindsay to spend the winter months with her sister, Mrs. J. Coulter.

The Rev. J. E., Mrs. Whithame and Master Francis are spending the holiday week-end with friends in Toronto.

Miss Alma Perrin of the public school teaching staff, Toronto is spending the Christmas vacation at her home in Cavan.

Mr. Gerald Staples and Miss Ruth Staples are at their home for the vacation.

Mr. and Mrs. White and children of Port Hope have been the guests of her parents, Mr. and Mrs. N. Lamb for a few days recently.

Mr. and Mrs. Alex Miller, Peterborough were guests of her parents, Mr. and Mrs. R. Matchett on Thursday.

Miss V. I. McKim is spending her Christmas vacation at her home in Inglewood.

Mr. Bob Sutton, teacher at Bewdley is spending his Christmas vacation in Cavan.

Mr. Earl Howson, Toronto spent the Christmas week-end in Cavan.

Miss Norma Staples, Toronto spent the holiday week-end at her home in Cavan.

Cavan Badminton Club has already eleven members enrolled with the prospect of several others.

Mrs. Earl McGill is visiting friends in Manvers.

Cavan hockey team played a game with the Millbrook hockey team in Millbrook on Thursday evening. The score was 5 to 1 in favor of Millbrook.

On Thursday afternoon the pupils in S.S. No. 7 under the leadership of their teacher, Miss V. I. McKim, held an entertainment and Christmas tree. Mr. R. S. Staples was chairman for a short but interesting program.

Libby Pays $400 a Month Rent

Mr. John Jenney, left, and Libby Holman, above. Below is the $400-a-month house which Libby has leased near Wilmington.

Omemee

Dr. and Mrs. Irvin of Lindsay spent Christmas with Dr. and Mrs. Earle.

M rand Mrs. E. Lloyd and Gordon visited Mr. and Mrs. Brown at Cobourg over the week-end.

Miss Helen Johnson of Queen's University is spending the vacation at her home here.

Mr. Campbell Mackey of Orillia spent Christmas with his parents, Mr. and Mrs. S. J. Mackey.

Mr. and Mrs. Hazelwood and children of Hastings visited the latter's parents, Mr and Mrs. A. Williamson over the week-end.

Mrs. Harris of Fenelon Falls was a Sunday guest of Miss Sheriff.

Miss Jane Earle of Toronto University is holidaying at her home in the village.

Mr. and Mrs. Hill and Horace visited Mr. and Mrs. V. Hill in Peterborough on Monday.

Miss Marion Carey of Orillia is spending the vacation with her parents, Mr. and Mrs. R. Carey.

Mr. and Mrs. Haygarth visited friends in Peterborough on Monday.

Miss Christena Connell of Toronto spent the week-end with her parents, Mr. and Mrs. S. Connell.

Mr. and Mrs. K. Griffin and Mrs. Mills of Bobcaygeon were Monday evening guests of Mrs. Jameison.

Mr. J. Dickson of Montreal spent Christmas with his father, Mr. Dickson.

Mr. Poyser of Cobourg was at his home over the week-end.

Mr. Prince of the Bank of Toronto spent the week-end at his home in Toronto

Mrs. Smith is visiting with relatives in Toronto.

Christmas guests at the home of Mr. and Mrs. F. Clemett included Mr. and Mrs. W. Clemett of Toronto, Mr. and Mrs. N. Clemett of Peterborough and Mr. and Mrs. L. McKinley of Fleetwood.

Mr. Horace Reddick of Campbellford spent the week-end with his parents, the Rev. Dr. and Mrs. Reddick.

The Rev. W. Smith and Miss J. Smith of Orono visited friends here on Monday.

Miss Madeline Gray of Collingwood is spending the holidays at the home of Mr. and Mrs. T. C. Ivory.

Mrs. Kelly of Peterborough is visiting her sister, Mrs. H. Magee.

Mr. and Mrs. Day and son Johnson of Toronto spent Christmas at the home of Mr. and Mrs. F. Johnson.

Mr S. Fisher attended the hockey game at Toronto on Saturday night.

Mr. H. Williamson and Mrs. Kelly of Toronto are guests of Mr. and Mrs. O. G. Williamson.

Mr. N. Henderson and Miss Roberts of Toronto spent the week-end with the formers parents, Mr. and Mrs. W. Henderson.

Mr. Gordon Hayes of Toronto visited his parents, Mr. and Mrs. E. Hayes over the week-end.

Mr. J. Morton of Cobourg spent Christmas at his home here.

Mr. Norman Henderson of Colborne was the guest of his parents, Mr. and Mrs. G. Henderson over the week-end.

Miss Nicholson, Mr. and Mrs. Pimmons and son of Bailieboro were Christmas guests of Mr. and Mrs. F. Evans.

Roseneath

Mr. and M rthur Braithwaite and little Jean spent Christmas with friends at Campbellford.

Mr. and Mrs. W. H. Covert and family were with relatives in Peterborough for the holiday.

Mrs. Frank Brisbin and family of Havelock were holiday visitors with Mr. and Mrs. Leonard Brisbin.

Mr. Frank McGrath is visiting at his home in Peterborough.

Our respective bankers Mr. Hallett and Mr. Millage spent the holiday out of town.

Mr. and Mrs. Harry Hogg and sons Murray and Glen of Janetville are visiting his mother, Mrs. George Hogg.

Misses Eleanor and Ruth Halstead of Bewdley are staying the week with their grandmother, Mrs. E. J. Milne,

Mr. and Mrs. Andrew Brown spent Christmas with relatives at Fenella.

Miss Ruby Jewell, Toronto is holidaying with relatives and her sister, Mrs. A. Brown.

Marmora

Miss Bessie Scarlett of Toronto is spending holidays with Mr. and Mrs. W. Kerr, senior.

Miss Jean Reynolds of Ottawa visited her parents, Mr. and Mrs. W. R. Reynolds over the week-end.

A very enjoyable card party was held in the Separate School on Monday evening, the winners being, bridge, Mr. E. Shannon, Miss M. Sullivan; euchre, Mrs. A. Shannan (playing as gent), Mrs. P. Doyle.

A Resolution Worth While.... "Shop at" DOMINION STORES

Here's one resolution that won't be hard to keep, for it's both pleasurable and profitable to shop at Dominion Stores. Pleasurable by reason of the clean attractive stores and the efficient, courteous service, helpfully rendered by friendly store staffs.

Profitable, through the fine quality foods and the sure and steady savings enjoyed by consistant shopping at Dominion Stores.

Singapore Sliced PINEAPPLE - Tin 10c

Bayside, Choice Quality TOMATOES 2½'s Tins Tin 11c

Many Flowers THE COLD CREAM Soap 5 CAKES FOR 25¢

A limited number Christmas Plum Puddings. Reg. 69c. value, at, each - - - - - - 49c

China Tea Sets, 23 pieces - - - - $1.29

Choice quality Grapes, 2 lbs. - 23c | Choice quality Cranberries, lb. 23c

NAVAL ORANGES

Reduced Price for New Year's

reg. 39c line, doz. - - - 35c | Reg. 45c line, doz. - - - 39c

Make Your Party a Success—Serve These Fine Foods

Heinz TOMATO KETCHUP	Large Bot.	19¢	
Fancy Pack LOBSTER	½'s Tin	27¢	
Fancy Malaga TABLE RAISINS	1-lb. pkg.	29¢	
Wet Pack SHRIMPS	Tin	19¢	
Fancy TABLE FIGS	lb.	19¢	
Clubhouse Stuffed OLIVES	18½-oz. jar	35¢	
Crosse & Blackwell BRANSTON PICKLE	jar	19¢	
New Mild CHEESE	lb.	15¢	
Finest LOAF SUGAR	3 lbs. for	25¢	
Kraft, Boiled SALAD DRESSING	jar	23¢	
Christies' Assorted BISCUITS	pkg.	29¢	
Domino TEA	1-lb. pkg.	45¢	
Finest MIXED NUTS	lb.	17¢	
Large Size PRUNES	2 lbs.	25¢	

Victory Sweet Mixed Pickles 19-oz. Jars 25¢

A Delicious Blend Domino Coffee 1-lb. Pkg. 31¢

McCormick's Candy Kisses, special, lb. 15c

Mixed Nuts, lb. 17c | Peanuts, lb. - 10c

DOMINION STORES
CANADA'S LARGEST RETAIL GROCERS

Good Friends — We Thank You!

As the year draws to a close we take the opportunity of expressing to our customers our sincere appreciation of their patronage during 1932. We trust that we have proven ourselves worthy of this support, and look forward to a continuance of our happy relations during the coming year.

"WE SELL THE BEST FOR LESS"

Raspberry Jam 40 oz. jar 27c

Pure Orange Marmalade 40 oz. jar 27c

Clark's Pork & Beans No. 1 sqt. 3 for 23c

Schneider's Pure Pork Sausages lb. 17c

Chocolate Marshmallow Biscuits lb. 17c

Premium TEA With Free Premium lb. 49c

Benson's Corn Starch 2 pkgs. 19c
Eagle Brand Milk tin 19c
Kellogg's All Bran pkg. 21c
Kellogg's Corn Flakes 3 pkgs. 25c

IVORY SNOW pkg. 14c
GOLD SOAP 6 bars 23c
HAWES' FLOOR WAX 1's 43c
VENOS COUGH SYRUP btl. 29c

Kara Coffee The Secret Blend 39c One lb. tin

Derby Loaf Cheese lb. 25c

Ovaltine small 45c, med. 67c

Superior Baking Powder 8 oz. 15c, 16 oz. 25c

Keen's Mustard 1-4's 25c

French's Prepared Mustard per jar 12c

Christie or Weston's Soda Biscuits 2 pkgs. 19c

Aylmer Catsup 12 oz. bottles 2 for 25c

Fresh Ginger Snaps 2 lbs. 21c

Large tins Pumpkin 2 for 21c
Pumpkin Pie for New Year's Dinner

SUPERIOR STORES

These Prices Effective Thursday, Fri[illegible] and Saturday

NEIGHBORLY NOTES

Please phone Items to 1600 or 1601

Mrs. Elsie Williams, of Wright's Hairdressing Parlor, has returned from Toronto Hairdressing Academy.

* * *

Mr. and Mrs. James S. Arnott and daughters, Betty and Louise, who left Peterborough about twelve years ago for British Columbia, have returned to the East and will reside in this section of the country in future. At present they are visiting with relatives in the Niagara Peninsula. Mr. Arnott states that the farming and market gardening occupations in British Columbia are becoming controlled by Asiatics, and that there is not the same opening in these lines of work now as formerly. He was greatly impressed with Peterborough, and remarked how it had improved during his absence of twelve years. He says it is one of the best set-up cities he has visited in his travels across the continent.

* * *

Mr. Orville Hooper, of Stratford, Ont., is visiting his father, Mr. W. J. Hooper, 504 Rubidge Street.

* * *

Miss Doris Soper, of Toronto, spent the holidays with Mr. and Mrs. R. Mulligan, Sherbrooke Street.

* * *

Mrs. William McDonald, accompanied by her daughter Marjorie, King Street, left yesterday for Kingston, called there by the sudden death of her brother, Thomas D. Minnes. The funeral takes place this afternoon. The late Mr. Minnes, whose wife predeceased him last Easter, was spending the Christmas holiday at the home of his son Victor in Ottawa. He had been in his usual health, but after a walk, he suddenly collapsed and died in a short time. He belonged to an old Kingston family, one well-known in that city for a century, and had spent all his life there. For a number of years he had been Chief Accountant at Portsmouth Penitentiary, but retired from that position a few years ago. He was prominent in fraternal circles, and all his life associated with St. Andrew's Church.

* * *

Mr. and Mrs. R. Wilson, of Montreal, are visiting the former's mother, Mrs. T. J. Wilson, 587 Waterford Street, for the week-end.

* * *

Miss Margaret E. Wyllie is visiting Miss Gladys Smith, R.R. 2, Omemee, for a few days.

* * *

Mr. Danny Simons, who was called home owing to the sudden death of his sister, Miss Lillian Simons, R.N., returned to New York on Wednesday.

* * *

The Misses Ann and Marguerite McCarthy spent Christmas with their parents, Mr. and Mrs. E. J. McCarthy, of Douro.

* * *

Miss Greta LeBarr, of Toronto, spent the week-end the guest of her parents, Mr. and Mrs. J. W. LeBarr, King Street.

* * *

Mrs. P. J. Fuller, of Gilmour Street, is visiting with friends in Toronto this week.

* * *

Mr. and Mrs. Dick Simons have returned to New York. They were called here owing to the sudden death of Miss Lillian Simons, R.N

* * *

Miss Olga Fowler, of Toronto, spent Christmas with her parents, Mr. and Mrs. Frank Fowler, Best Station.

* * *

Mr. and Mrs. Percy Jackman and daughter, Ilene, and son Billy, of Stirling, were guests over the Christmas holiday of Mr. and Mrs. J. W. Hay, Armour Road.

* * *

Mr. and Mrs. Fred Fowler and son Jimmy, of Peterborough, were guests on Christmas of the former's parents, Mr. and Mrs. Frank Fowler, Best Station, Master Jimmy remaining for the holidays.

* * *

Miss Lenore Lyle is spending the holiday season with friends in Bradford, Pa.

* * *

Mr. and Mrs. Elmer Armstrong, of Janetville, spent Christmas with the latter's parents, Mr. and Mrs. David Sloan, of Norwood

* * *

Mr. Roy Armstrong, of Janetville, spent Christmas with Mr. and Mrs. W. Brown and friends at Norwood.

* * *

Among those who attended the reunion yesterday of the Peterborough Normal School Alumni Society of the class of 1931-32 were: Dr. A. J. and Mrs. Bannister, Mr. and Mrs. A. F. Hagerman, Mr. and Mrs. J. V. McIntyre, Dr. A. J. and Mrs. Madill, Mr. and Mrs. M. H. Park, Misses Grace McCannan, Miriam Purdy, Bernadette Galvin, Helen Rozel, Margaret Vance, Peggy Whittaker, of Peterborough; Greta Munday, of Bowmanville; Dorothy Holland, of Oshawa; Doris Driver, Bethany; Helen Jewell, Cobourg; Lyla Payne, of Clarke; Jean Stinson, of Millbrook; Mildred Terrill, of Lindsay; Margaret Thompson, Picton; Emmeline Bannister, of Campbellcroft; Mary Boyle, Miriam Brown, of Orillia; Helen Caskey, of Madoc; Estella Caverley, of Cataraqui; Winnifred Richard, of Newcastle; Muriel Sugget of Uxbridge; Alice Lumsden of Victoria Harbour; Gertrude Lumsden, of Marmora; Vera Lyons, of Barrie; Al Myers, of Cannington; Blanche Hopkins, Victoria Harbour; Anne Kennedy, Belleville; Frances Leahy Indian River; Catherine Nelson, Fenelon Falls; Lillian Van Deusen, Milford; Messrs. Bill Wedlock, Tom Allen, Ken Roszel, Max Parnell, Don Rutherford, of Peterborough; Jack G. Nichols, Lakefield; Lorne Anderson, Stirling; Ed. Higgins, Oshawa; Russel MacDonald, Orillia; Everett Maycock, Warkworth; Harold Mott, Belleville; Ken Moyer Springville; Thomas Rowson, Havelock; Cameron Vance, Jack Stinson, of Millbrook; Earl Gray, Janetville; Jackson Parliament, Woodville; Bill Murphy, of Ennismore; Willan Wood, South Monaghan, and Jack Staples of Bobcaygeon.

* * *

The raffle for the doll sponsored by the Brownies, Junior Girl Guides, was held last night at Fair's Store when the winning ticket was drawn by Mr. Goring. The doll was won by Miss Dunn, of the Y.W.C.A., with ticket No. 365. Miss Dunn in turn presented the doll to Miss Freda Castle who sold the most tickets. The proceeds of the raffle are in aid of the funds of the Brownies.

* * *

Prizewinners at the Knights of Columbus euchre on Monday night were: Mrs. A. Thomas, 3; Mrs. F. Flaherty, 2; Mrs. Fred Collins, 2; Miss Minnie Allen, 1; Fred Pepe, 1; J. Allen, 1; Mrs. E. Crowe, 1; Mr. M. English, 1; Mr. F. Drumm, 1; Mr A. Downie, 2; J. R. Allin, 1; Mr Marchand, 1.

* * *

Mr. William Metcalfe of Buffalo, spent the holiday the guest of his parents, Mr. and Mrs. Walter Metcalfe, Aylmer Street.

The State of Georgia has spent more than $105,000,000 on highways in the past 13 years.

BUEHLER BROS. LIMITED

387 George St. 'Phone 3680

50c. Orders Delivered Free

FRIDAY SPECIALS

Veal Shanks
Beef Shanks
Lamb Stew
Veal Stew
5c lb.

Ham Pork Roast
9c lb

Loin Pork Chops .12½c
Hamburg, 3 lbs. ...25c
Beef Cuttings, 3 lbs. 25c

Mealed Cottage Rolls
8c lb.

New Cheese 12½c
Old Cheese 21c
Smoked Fillets ...12½c

Breakfast Bacon
Sliced
12½c lb

Fresh Bread 5c
B.B. Coffee 27c
Pickled Side Pork ...8c

Pure Lard
8c lb.

Odd Experience

BURGESSVILLE, Ont., December 29 (C.P.). — Rev. D. B. Cohoe, retired minister of this village, has had the unique experience of having officiated at the baptismal service, the wedding, and the funeral of Mr. and Mrs. J. W. Singer. The deceased were formerly of Cornell and Hatchley.

On Friday Rev. Cohoe conducted the funeral service of the late John W. Singer. Three years before, he preached the sermon at the burial of Mrs. Singer. Approximately 49 years earlier he married the couple, and about 55 years ago he baptized Mrs. Singer, then Leaita Moore, and John Singer, in the Otter Creek, near Otterville.

Though Rev. Mr. Cohoe is retired, he is still active. For some years prior to his retirement he had charge of the pastorate of Springford and Otterville.

RECENTLY someone asked me to print some new games which one might play at a New Year's party.

* * * * * *

"Not the usual games; we want to play something different!" they said.

* * * * * * *

Just at the present time I do not know any games that are really new ones, but here are a few old ones which have not been played to any great extent, and which are being revived.

* * * * * * *

"Gossip" may be played about the dining-room table after dessert has been served. Grown-ups enjoy it as much as the kiddies.

* * * * * * *

One person whispers a bit of news to the neighbor on his right. The neighbor quickly turns to the one on his right and passes on the message or what he thinks he has heard, and so on around the group.

* * * * * * *

Of course, it is against the rules for anyone to ask to have the information given him repeated.

* * * * * * *

Then the last player states aloud what he has heard. Amusing variations of the first piece of news are often reported. Sometimes not a single word of the original statement is left.

* * * * * * *

"Up Jenkins" is a very old game which the younger gneration should not forget. This is played at the table after the cloth is removed. There should be from ten to twenty players, who divide into equal groups, with a captain for each.

* * * * * * *

One side has a small coin which they pass, or pretend to pass, from one to the other. They attempt to conceal from their opponents the final location of the coin.

* * * * * * *

The leader of the opposition cries, "Up Jenkins," and all the closed hands of the playing side are raised for inspection. At the command, "Down Jenkins," all the clenched hands are brought down to the table with a bang, the fingers opening as the hands strike the table.

* * * * * * *

The opposition then endeavors to guess under which hand the coin lies. Their leader, with suggestions from his team, orders hands raised, one at a time, from the table, leaving the hand they believe to cover the coin until the last.

* * * * * * *

If a mistake is made and this hand is ordered up too soon, points are counted against him. Every hand still on the table counts on point against the guessers and one point for the playing side.

* * * * * * *

Twenty-one points count as a game. The sides take turns in the possession of the coin, keeping account of their scores. No one may give orders for the raising of the hands except the captain, although he may take suggestions from his team mates.

BE BEAUTIFUL

By GLADYS GLAD

"DEAR MISS GLAD: I've been doing my own manicuring during the past few weeks, and the results are quite satisfactory. However, when I use clippers to trim the excess cuticle, I sometimes cut too deeply. Can you tell me how to keep such cuts from becoming infected?

"BOOTS."

To prevent a cut of the sort you mention from becoming infected, press the bleeding area with a piece of cotton that has been moistened with peroxide or dilute alcohol. Then apply a bit of white iodine to the cut. It might prove beneficial, also, to then cover the cut with collodion. This prevents the entrance of any germs ino the open area. If the wound is thus antiseptically treated, it will heal quickly.

"Dear Miss Glad: Through the excellence of the reducing routine outlined in your 'New Figure' booklet, I have succeeded in losing weight uniformly from every part of my body. I have lost 34 pounds in all, and certainly look much younger. My hips, however, are still out of proportion to the rest of my body, and I'd like to speed up their reduction. Do you think that a rubber girdle might help?

EX-TUBBY."

When used alone for reducing purposes, a rubber girdle probably would not have much effect on your weight. But when it is worn as a supplement to a well-planned reducing course, I think that a rubber girdle will help to remove excess flesh from the hips. Wear the girdle while you are vigorously exercising or taking long, brisk walks, as it is the induced perspiration that brings about the reduction. Be sure to wear a cotton or glove silk vest beneath the girdle to absorb the perspiration. Otherwise the girdle might irritate the skin and cause the formation of a rash. Wash the garment daily in warm water in which a bit of borax has been dissolved. Then pat it dry and powder it. This will help to keep the girdle clean and fresh.

Dear Miss Glad: I have a number of gray hairs in my head, and they detract quite a bit from my appearance. I've been thinking of using a henna to color these hairs, and was wondering if there is any difference in the sort of henna one uses. Could you enlighten me?

"MRS. K. C."

At present, there are two kinds of henna—the natural and the chemical. These two differ greatly in their activities. The natural, or pure, Egyptian henna, is a pure dye made from the leaves of the henna shrub. It is a harmless dye when properly used, and does not interfere with the natural gloss of the hair. The chemical henna, however, is composed of a number of chemical salts. It acts rather like varnish, forming a coating over the hairs, and the hair follicles. This is anything but beneficial to the health of the hair and scalp. Only the best and purest of dyes should ever be used on the hair. And a skilled and experienced operator should be engaged to do the work, if the best results are desired.

Wife Preservers

A satisfactory way to remove spots on material which are caused by water is to dampen the entire material evenly and press it while still damp.

RE-ELECT

ISAAC P. McNABB

-- TO --

Board of Education

Stands for sane administration of school affairs and the safeguarding in an economical but efficient manner of the institutions which have for their responsibility the advancing of the interests of Peterborough's greatest asset—the girls and boys—the citizens of to-morrow. Grateful for your past support and wishes all the Compliments of the Season.

READ THE WANT ADS.

Here are cuddly toys that the kiddies love. They will cost you next to nothing. Besides you'll enjoy every moment spent making them.

The duck and cat are attractive made of calico prints in bright red or green. Bunny is just precious fashioned of white plush with pink ribbon tied around his neck—a lovely toy for the perambulator.

Style No. 3124 includes the three designs and comes in one size only.

The rabbit requires ⅝ yard of 32-inch material; the cat takes ⅝ yard of 27-inch material; and the duck takes but ½ yards of 32-inch material.

Price of Pattern 15 Cents

The Examiner:
Please order for me—
Pattern Number .....
Size .....
My Name .....
Address .....
.....

I enclose 15c in payment.
Allow five days for return.

CONTRACT BRIDGE

WRITTEN FOR CENTRAL PRESS

By E. V. SHEPARD

STUPID ALL AROUND

PLAYERS who should know better sometimes do very stupid things. The hand shown appeared in a recent duplicate match at the Knickerbocker Whist club. At the various tables some pairs made a small slam at no-trumps, some made a small slam at diamonds, and one table made five-odd at spades. What happened at one table was most peculiar, reflecting no credit upon any one of the four players.

Like every other player in his position, Z made an opening bid of 1-Diamond. A passed. Y bid 2-Clubs. B doubled. Z redoubled. Nobody attempted to change the declaration. Z's idea in redoubling was to drive either A or B into some declaration that could be doubled for something worth while, as A-B were vulnerable, and Y-Z were not vulnerable. Nobody can blame A-B for not shifting, but why Y did not shift into 2-Diamonds is hard to understand.

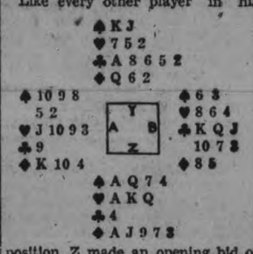

Of course B should not have doubled the 2-Clubs, as he has not prepared to double any shift of make, and his double was strictly a business one. He had no wish for his partner to bid, and his partner knew it, because B had not employed the expression, "I challenge," which is used at that club to request a bid from partner.

The opening lead was the 8 of hearts. Dummy won the trick. The declarer led a low diamond from dummy, towards the Q. The K won the trick for A. Seeing dummy should have warned A that the business double was based solely upon great length and strength in clubs, and A should have led the 9 of clubs That was the only possible way to beat the contract. A-B then would have won one diamond trick and five club tricks, putting down by one trick the doubled and redoubled contract. That was the one error chargeable to A, but it was a very serious error, giving Y game.

Instead of leading back a trump, A led back a heart, on the ground that the lead could do no harm, because dummy held solid tops in that suit and could win three heart tricks at any time.

The declarer made no attempt to lead trumps, of course. Instead of that the declarer took two spade tricks in his own hand. Then he took his Q of diamonds. Dummy won a third trick in hearts.

At the end of the seventh trick there had been taken from B's hand every non-trump card, leaving him only his six clubs, with which he had to win five tricks to defeat the redoubled contract.

A spade was led from dummy. A followed suit. The declarer discarded his last diamond, leaving him his five clubs only. B had to trump the trick.

Had B led his lowest remaining clubs, his partner's 9 either would have won the trick, or B would have been obliged to play his Ace, which would have given the remaining four tricks to A-B, thus defeating the contract. But B did not stop to think that his partner held one club, as Y plainly could hold only five clubs. B dashed out with his K of clubs, and in turn he led each of his four honors. Y won the fourth honor led, and his 8 won the last trick, just giving him two-odd.

That Body of Yours

By James W. Barton, M.D.

EAT FOODS RICH IN MINERALS AND VITAMINS DURING COLD WEATHER

If you are of average weight and find that you put on five or more pounds during the cold weather, don't let these few pounds give you any concern.

It is only natural that you should eat more food during the cold weather as that body of yours needs more fuel, more food to keep it warm. During the warm weather food must also be eaten to keep your body warm, but not as much is needed as you do not lose heat from the body so easily.

Another reason for eating more food in the cold weather is that you feel more like moving around, more like taking exercise. During the warm weather there is not the same desire for exercise.

Thus the cold weather makes you want to eat more food, and eat more of the rich foods—meat, rich desserts, and fatty foods.

As your appetite leads you to eat more food during the cool weather, the amount needed to keep you warm, and to supply that required by the extra exercise, is usually eaten without any thought on your part.

However one thing is apt to be overlooked and that is the need for vitamins and minerals.

Dr. L. Jean Bogert points out that the body needs just as much of the vitamins and minerals during the cold weather as at other seasons of the year, just at the time when the foods which supply the minerals and vitamins (fruits, vegetables, eggs, and butter) are especially scarce and high priced. For this reason many people get a reduced supply these necessary food elements in the winter months and often begin to show evidences of vitamin shortage by Spring (poor appetite and indigestion, decreased vigor and resistance to infections, pains in the legs and joints and so forth). These are the symptoms which formerly called for the "spring tonic," but now we know that it is better to get the tonic out of the grocery basket than from the drug store.

Dr. Bogert suggests that the following precautions be followed so that you'll be sure to get sufficient minerals and vitamins during the cold months.

(1) Use larger amounts of the few fresh vegetables and fruits available.

(2) Use larger amounts of canned or dried fruits and vegetables.

(3) Use larger amounts of whole milk and cheese, especially if eggs and butter are too expensive for the purse.

(4) Use some vegetables raw which usually are cooked.

(5) Use more whole grain products.

(6) Add a little vitamin in concentrated form if necessary, such as cod liver oil, tomato juice, oranges, bananas, and yeast extract.

A New Permanent

Would be an excellent way to use that gift of money and would prove to be a lasting rememberance—no permanent will give better satisfaction than our exclusive "Zotis" machineless method. Other services include:

Marcelling .....50 Shampoo 50
Finger Wave .....50 Manicure 50

Personality Haircutting

MADAME MERRIAM For Appointments Phone **1182**

Warkworth

Miss Marjorie Booth and Mr. Donald Booth of Toronto are spending a few days with their parents, Mr. and Mrs. K. B. Booth.

Mr. and Mrs. W. J. Harper spent Sunday with Mr. and Mrs. Charles Wolfraim, Castleton.

Mr. and Mrs. A. M. Smale and their son Gerald of Toronto spent Sunday with her parents, Mr. and Mrs. James Donovan, Tamworth.

Mr. and Mrs. E. Anderson, Mrs. Maysel Anderson and Margaret of Lonsdalle are spending a few weeks with Mr. and Mrs. William Anderson.

Mr. Cyril Middleton spent the week-end with friends in Campbellford.

Miss Blanche Baker attended the induction services at the Presbyterian Church, Hastings, Monday afternoon, December 26th.

Mr. and Mrs. Archie Frost of Marmora are visiting her parents, Mr. and Mrs. W. V. Drewry.

Mr. Vanslyke of Hamilton is visiting his mother at the home of Mr. George Wiggins.

Miss Opal Hawkey returned to Toronto after spending the week-end with her parents, Mr. and Mrs. W. B. Hawkey.

Mr. Raymond Langford who has been spending a few days with Mr. and Mrs. B. Buchanan and other relatives in town and vicinity returned to Toronto on Monday

After a lingering illness Thomas Yule aged sixty-seven died at the home of Mr and Mrs George Wilson on Sunday, December 25th.

Mr. Yule who was a well respected citizen of Percy Township leaves to mourn his loss one brother and four sisters, nomely, James Yule of Campbellford; Mrs. George Wilson and Mrs. John Dick, Warkworth; Mrs. H. G. Bolster and Mrs. Robert Dorkins, Cobourg. The funeral service is being held from the residence of George Wilson, interment, Warkworth cemetery.

ALL FURS AWAY BELOW COST

Help Us To Secure Money To Provide Work

YOU CAN PROVIDE WORK for Trappers, Farmers, Indians, Fur Dressers, Fur Tanners, Fur Dyers, Lining Weavers, Fur Cutters, Fur Sewers, Fur Finishers, Salesmen, etc., by spending your money now for present or future Fur needs.

TO THIS END we offer all kinds of Fur Goods at much less than the prevailing very low costs of this year, to enable us to buy the newly-caught Fur Skins, also Linings, and to provide work ahead.

Repairs at Wage Cost

All repair, alteration and relining Fur work will be done during January for actual wage cost in order to provide work now. So have yours attended to at once.

OUR FUR PRICES WILL BE FOUND SO LOW, that never can you hope for better bargains. Our experienced knowledge of Quality in Furs and Workmanship, also Reliability, gives you an assurance that cannot be overlooked.

310-314 GEORGE ST. **Barrie's** LIMITED Manufacturing Furriers

Blake Leads Bengals to 3-0 Win Over Kitchener

SPYING on SPORTS

International Canadian

"Gossip and Such"

(By "Mac.")

The Garden-Johnston-Carey-Sharkey combine has opened up and is blasting away right merrily on th Jacobs-Dempsey-Baer-Schmeling union along the Eastern Front where the pluguglies battle for glory and lucre. But the latter combination is sitting pretty, and as the "Boy Bandit" and the Garrulous Gob dig up the dirt and throw it around angrily and foolishly the old Manassa Mauler and his cohorts just chuckle to themselves.

• • •

James Joy Johnston, once known as the Boy Bandit, and later as the Wise Guy, is the matchmaker for Madison Square Garden. He has Sharky's contract, and was calmly sitting back waiting for Schmiling and his manager, Jacobs, to come to terms for another big titular thing in June. Just waiting for the plums to ripen and then pick 'em off....

• • •

But old Jawn Harrison Dempsey, who used to be quite a lad in the ring himself 'way back when a hundred grand was just chicken feed, pulled a fast one. He gets Max Baer's moniker on the dotted line and then goes into a huddle with Mr. Yussel Jacobs and Der Moxie Schmeling. And lo and behold! a surprised Mr. Carey, a startled Mr. Johnston, and an almost-speechless Mr. Sharkey read the sad words in the newspapers that it was Schmeling vs. Baer either 'n N' Yawk or Chi in June. Nice work, Promoter Dempsey!

• • •

Then came the blow-off. Jimmy Johnston was plenty riled at Dempsey, and also peeved at both Baer and Schmeling. He can't knock Baer much, as that lad is generally reckoned an outstanding contender. But both Sharkey and Johnston have come out flatly and stated that Schmeling was bothered by a saffron strip up his back at the idea of meeting the Gob again, that he is picking his spots, and that the Garden is all washed up with him for now and evermore.

• • •

The fact that Schmeling was fouled by Jac kin their first scrap can't be used against him, supporting the others' word that he's yellow. He didn't hesitate to tackle Sharkey in a return match, and clearly defeated him but for dumb — we wouldn't go so far as to say they had been bought with dirty dough — judges who ru'ed Sharkey the winner, thereby killing the fight game with a flock of good fans. Sharkey certainly fouled him, the Lithuanian being noted as a shady bird in the ring, as well as a squawker.

• • •

Johnston also takes a sock on his ex-friend Dempsey, saying he was afraid to fight Wills in his prime. This is the bunk. Rickard refused to make the match, and when other promoters defaulted, and these facts are on record and can be backed, Sharkey doesn't dare say Dempsey is afraid of him, as Jack climbed into the ring when he was nearly through and pasted the Gob so hard he was seasick the next day. Dempsey maintains he'll always be able to flatten the "mouthy sailor," claiming the latter hasn't the heart.

• • •

There you are, folks, just a bunch of nice boys talking it over in the only language they know. You pay your dough, and you take your choice. Personally, we wouldn't get hot under the neckband over any of these ham-and-eggers' squabbles, as there isn't a real champ in there throwing leather today, but he had to be boosted on to it, and he is carefully watched all the time so that he won't do a Brodie before some of the up-and-coming pugs.

• • •

Meantime, Der Moxie and the Yank Max will tangle in June, with Jack Dempsey promoting, and, we'll bet, making a good thing out of it, too. And Sharkey is sort of holding the well-known empty sack along with the Garden people. In fact, Mr. Carey is just a bit peeved in general with the so-called Wise Guy Jimmy Johnston, and we wouldn't be surprised shortly to see him eased out and replaced by either Jimmy Bronson or Tom McArdle.

VICTORY SENDS TIGERS INTO TIE WITH NIAGARA FALLS IN O. H. A. SENIOR "A" GROUPING

Toe Blake, Former Sudbury Star, Scores Two Goals For Hamilton.

T.C.C. LOSES 7-5.

Galt, Brantford and Cataracts Mark Up Wins in Senior "B" Division.

(By the Canadian Press)

Marshaled by young Toe Blake, high-scoring centre from Sudbury's junior Wolves of a year ago, Hamilton Tigers are up in second place today in the senior O.H.A. race. Blake snared two goals in the Bengals' 3-0 win last night over Kitchener Empires.

The triumph sent Hamilton into a tie with Niagara Falls but Tigers have played one game less than the Cataracts and two less than the group-leading Toronto Marlboros. Cain got the other Bengal goal. Galt, Brantford and Niagara Falls marked up wins in the Senior B. division. The Terriers had to go 20 minutes overtime to down Hamilton Patricias 4-3 at Hamilton but Brantford drubbed Stratford Indians 6-0 and Niagara Falls tripped up Fort Erie 6-1.

Games Postponed

Only four of nine scheduled intermediate games were played. Contests at Barrie, Waterford, Port Dover, Watford and Orillia being postponed due to lack of ice. Point Edward marked up the most impressive victory, overwhelming Strathroy 9-1.

Glencoe won from St. Thomas 4-2, Harrison upset Palmerston 2-0 and Listowel defeated Arthur 5-3.

Toronto Canoe Club's flashy team put up a great battle against Toronto Marlboros before they succumbed after 20 minutes of overtime 7-5. The juniors staged a double-header here and in the first half of the bill Nationals won from Parkdale 1-0.

Other junior results were: Lindsay 3, Bobcaygeon 2; Oshawa 4, Danforth 3; Collingwood 4, Stayner 3.

SYRACUSE STARS TIE WITH TECS

Leaf Farm Hands Battle to 3-3 Decision With Windsor Bulldogs Last Night.

TORONTO, Dec. 29.—(CP)—Taking advantage of London Tecs' absence from the hockey wars, Syracuse stars today had crept into a tie with the Londoners for top position in the international hockey league.

A single point derived from a 3-3 tie with Windsor Bulldogs last night, gave the Stars the necessary total which entitled them to share first place with the team that dethroned them less than two weeks ago.

The Bulldogs took a first period lead of Roger Cormier's tally. Earl Miller tied it up in the second and Windsor moved ahead again on Jack Armour's lone scoring sally. Whitey Fields and Bill Thoms punched in quick goals in the third session to put Syracuse in the van for the first time but Roche's goal evened the count.

HONUS WAGNER, the great shortstop of the old Pittsburg Pirates, who is now a seller of hats in Pittsburg, assisted in the invention of the air brake.

In 1912 Honus made a fall-away slide into third while playing at Forbes Field. Max Carey, Dodger manager, tells the story that the chief of staff of the Westinghouse labs in that city, saw the slide, and from that gained the principle which made the air brake possible.

That slide was worth about $30,000,000 in three months, the income from the invention. Wagner didn't see it.

• • •

The famous short side football play, now a fundamental in grid-iron tactics, was discovered back in 1899 when Harold Weeks, a back on Columbia's eleven of that year, missed a signal, which called for a sprint around end.

• • •

Lester Patrick, manager of the New York Rangers' hockey team, was probably the first hockey player to become a rushing defense man. He argued his directors into letting him try the play and it has become a great defensive measure since.

Hockey Records

INTERNATIONAL LEAGUE.
Syracuse 3, Windsor 3.
CANADIAN-AMERICAN.
Philadelphia 6, Quebec 4.
AMERICAN ASSOCIATION.
St. Louis 3, Kansas City 1.
O.H.A. SENIOR "A."
Hamilton 3, Kitchener 0.
O.H.A. SENIOR "B."
Brantford 6, Stratford 0.
xGalt 4, Hamilton 3.
x—Ten minutes' overtime.
O.H.A. INTERMEDIATE.
Glencoe 4, St. Thomas 2.
Forest at Watford—Postponed.
Point Edward 9, Strathroy 1.
Harriston 2, Palmerston 0.
Listowel 5, Arthur 3.
Camp Borden at Barrie—Postponed.
Caledonia at Waterford—Postponed.
O.H.A. JUNIOR.
Marlboros 7, Hamilton C.C. 5.
20 minutes overtime
Oshawa 4, Danforths 3.
Lindsay 3, Bobcaygeon 2.
Collingwood 4, Stayner 3.
Nationals 1, Parkdale C.C. 0.
EXHIBTTION.
Baltimore 5, Montreal Vics 2.
INTERNATIONA LLEAGUE.

	G.	W.	L.	T.	F.	A.	Pts.
London	16	9	2	5	33	15	23
Syracuse	17	10	4	3	51	34	23
Buffalo	15	7	6	2	32	26	16
Windsor	17	6	7	4	33	41	15
Detroit	16	6	9	1	26	31	13
Cleveland	17	2	12	3	39	67	7
					214	214	

O.H.A. SENIOR "A" SERIES.

	G.	W.	L.	T.	F.	A.	Pts.
Marlboros	12	8	3	1	30	22	21
Hamilton	10	7	3	0	25	14	16
Niag. Falls	11	6	3	2	28	20	16
P. Colborne	10	4	4	2	14	13	10
Kitchener	11	3	7	1	19	30	9
Nationals	10	3	6	1	19	22	7
zU. of T.	6	1	5	0	11	25	4
					146	146	

zDouble points counted when U. of T. plays.

FUTURE GAMES.
Saturday—Hamilton at Nationals.

Cage Standings

LAKESHORE H. S. GROUP.

COBOURG, Dec. 29.—(Special.)—At a meeting of the Lakeshore High School basketball group a schedule was drawn up for 1933 as follows:

Jan. 13—Cobourg at Oshawa, Bowmanville at Port Hope.
Jan. 20—Port Hope at Cobourg, Oshawa at Bowmanville.
Jan. 27—Cobourg at Port Hope, Bowmanville at Oshawa.
Feb. 3—Bowmanville at Cobourg, Oshawa at Port Hope.
Feb. 10—Port Hope at Bowmanville, Oshawa at Cobourg.
Jan. 17—Cobourg at Bowmanville, Port Hope at Oshawa.

Tommy Paul Meets Acid Test To-Night

CHICAGO, Dec. 29.—(AP)—Tommy Paul will find out just how good he is tonight.

The chicken raiser from Buffalo, N.Y., recognized as the world's featherweight champion by the National Boxing Association, will meet his acid test by trading punches with the capable Fidel Labarba of Los Angeles in a 10 round skirmish at the Chicago stadium.

Amateur ice hockey is coming up in New York City. Eleven thousand customers paid to see two games in Madison Square Garden. Most of them were in at a top of 40 cents.

CANZONERI IS PICKED AS BEST IN FISTIC RING

Thirty-five Sports Writers Choose Italian in New York Sun Poll.

LEAD LAST YEAR.

NEW YORK, Dec. 29. (AP) — Fifty-five United States experts, making their choices in the annual New York Sun poll, to-day picked Tony Canzoneri, lightweight champion, for the second straight year as the best fighter for his weight and inches in the world.

Disdaining Max Schmeling, nominal king of the fistic realm because of his choice over champion Jack Sharkey as the outstanding heavyweight, as well as such a spectacular puncher as Jimmy McLarnin, the welterweight from Vancouver, 35 of the experts voted for Canzoneri while the remaining 20 split their ballots among nine men.

The ten men and the votes they received were:

Tony Canzoneri, lightweight, 35. Max Schmeling, heavyweight; Billy Petrolle, lightweight; Mickey Walker, lightweight, each 4. Kid Chocolate, featherweight, and Jimmy McLarnin, welterweight, each 2. Max Baer, heavyweight; Baby Arizmendi, featherweight; Young Corbett, welterweight, and Midget Wolgast, flyweight, each 1.

Lead Last Year

Last year, when 64 votes were cast, Canzoneri led with 27, with Walker second with 21 and Christopher (Bat) Battalino, then featherweight champion, third with 6.

The highlight of the flashy little Italian's campaign during the past year was one-sided conquest of Billy Petrolle, in Madison Square Garden, in a match that showed Canzoneri, former bootpolisher on the streets of New Orleans, at the peak of his form. He is a brilliant boxer and a cutting, damaging puncher.

He dropped two decisions during the 1932 campaign, both disputed and both to Johnny Jadick in Philadelphia. He knocked out Lew Kirsch, Frankie Petrolle and Battling Gizzy, and won decisions from Ray Kiser and Harry Dublinski.

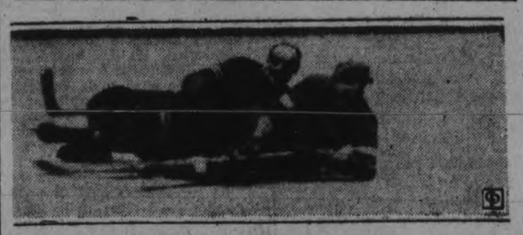

THEY'R EDOWN! — Burly Ching Johnson, Rangers, and Frank Carson, Red Wings, collide and fall in New York ice battle.

Our Boarding House - - - - - - - - - - - - By Ahern

FORM—Al Espinosa, noted golf pro., has been one of the leaders in the mid-winter tourney play in California.

STEW ADAMS PLAY CENTRE

Harold Darragh Will Form Front Line With Primeau and Jackson.

FOR TO-NIGHT'S GAME.

TORONTO, Dec. 29 (C.P.)—Certain of starting 1933 at the top of the National Hockey League's international division, Toronto Maple Leafs, with a dash of old-age thrown into the "Kid" line, plan to consolidate their first position station tonight at the expense of Monreal Maroons.

In the last game here this year, the Leafs will be without young Charlie Conacher, bullet-driving right winger, who cracked up when he smashed into the boards at Chicago Tuesday night. It may be early in February before Conacher is back with Joe Primeau and Harvey Jackson on Toronto's heaviest scoring front line, so Boss Conny Smythe has effected a reorganization.

Darragh at Centre

Primeau and Jackson will team with veteran Harold Darragh against Maroons. Brought up from the Leaf farm at Syracuse, Stew Adams will play centre between Ace Bailey and Hal Cotton.

Ousted from second place two nights ago when Ottawa Senators passed them, Maroons also will try out a new forward. He is Earl Roche, high scorer of Windsor Bulldogs of the International League, who will replace Hugh Plaxton. The former Toronto Varsity Grads Olympic star is expected to go to Windsor.

Ottawa at aRngers

Pressing the Leafs hard, Ottawa takes on a tough assignment tonight when they meet New York Rangers in New York. The Senators held Lester Patrick's Blueshirts to a 2-2 tie at Ottawa in the first seasonal clash between the teams, but they may find Rangers a harder foe in Gotham, particularly as they can slip into first place ahead of Boston Bruins with the two points a victory would bring.

Detroit visits Montreal and the Canadiens in the other contest—a rubber. Canadiens hold a 1-0 win over the Red Wings, scored in Montreal, and Detroit got a 2-1 triumph over the Canucks at the border.

EIGHT TEAMS HOCKEY LOOP

Strong Possibility of East Seymour Hockey League This Winter.

PLAY DOUBLE-HEADERS.

BURNBRAE, Dec. 29 (Examiner Correspondence),—Whether prompted merely by the holiday spirit, or of more important significance, there is a strong possibility of an East Seymour Hockey League in the near future. Street-corner gossip links up as many as eight teams; those suggested are Hoards, English Line, Menie, Sixth Line, Brae "Bootleggers", Pethericks, Crow Bay and Stanwood. Of course some of these teams rather overlap, but it is expected that a good four-team league can be organized to play a double-header one afternoon or evening each week in Davidson's Arena if satisfactory arrangements can be made with the rink management.

The Menie and Hoards teams as lined up in former years are too strong for any of the other squads, but the proposed Sixth Line team comprising Oddie brothers, Hume, Hobbs, K. Milne, Craighead and Nelson and possibly one or both of the Whittons would give a well-balanced squad, leaving Menie and Hoards much weaker. Pethericks and Stanwood may amalgamate, but Crow Bay and English Line are doubtful. The Brae team could be organized only by encroaching on at least three other outfits, so is only a remote possibility. Shillinglaw, former Menie defence star, is the man behind the proposed English Line organization, and an enthusiastic booster of the league. Rev. F. G. MacTavish, pastor of Seymour charge of the United Church, believes that the proposed league would promote good, clean winter sport in the community and has offered his home for any meeting toward the formation of a league.

To-Night's Hockey

TO-NIGHT'S HOCKEY
(By The Canadian Press)
NATIONAL HOCKEY LEAGUE
Maroons at Toronto.
Ottawa at Rangers.
Detroit at Canadiens.
INTERNATIONAL
Syracuse at Detroit.
Canadian American.
Quebec at Providence.

Two clubs of the Canada-American hockey loop hold the record for overtime in that sport. One hundred minutes.

• • •

Reg Noble, recently released from the Detroit Red Wings, was the oldest player from the point of service in the National League. He has been on the ice for 16 years.

• • •

W. Miller booted 388 mounts to win in 1906. The record has never been equalled.

SCREEN ODDITIES

by Captain Roscoe Fawcett

When Gloria Swanson filmed "Queen Kelly" as an independent producer and then refused to show the picture because it was not up to her usual standards she faced bankruptcy as a result of the failure. Gloria's credo demands that she keep up a "front" at all times and while she had been financially embarrassed several times during her career she has never consented to retrench on her lavish style of living This, because she contends that the spells of Hollywood go to those who appear the most prosperous. After the failure of "Queen Kelly" she borrowed $25,000 from Constance Talmadge to hire a private railway car for a trip to New York City.

• • • • • •

Clyde Beatty's name is well-known to circus fans for it was under the big top that he won his fame as an animal trainer. He has worked forty lions and tigers in the same ring and is noted for his accomplishment in taming the feared black panther. He uses only a flimsy kitchen chair to defend himself in the ring. On numerous occasions the beasts have mauled him and he has been confined in hospitals twenty-five times as a result of such injuries. He is now making his first talkie, "The Big Cage."

• • • • • • •

Dorothy Peterson, who won screen fame for her portrayal of the mother in "Mother's Cry," was brought to Hollywood to play one of the young girl roles in the film. At the last moment she was cast as the mother and has portrayed mother roles ever since.

• • • • • • •

HOLLYWOOD LINGO

An insect flying across the set while the cameras are turning, is dubbed an "eagle."

• • • • • • •

When a person is enthusiastic over something he is "ga-ga."

• • • • • • •

An "oil-can" is an unpopular person.

ANDY WINS—Andy Callahan, left, wins a decision over King Tut in a welterweight bout in Boston.

Lon Warneke is National League Hurling Champ

Three Days Commencing Today

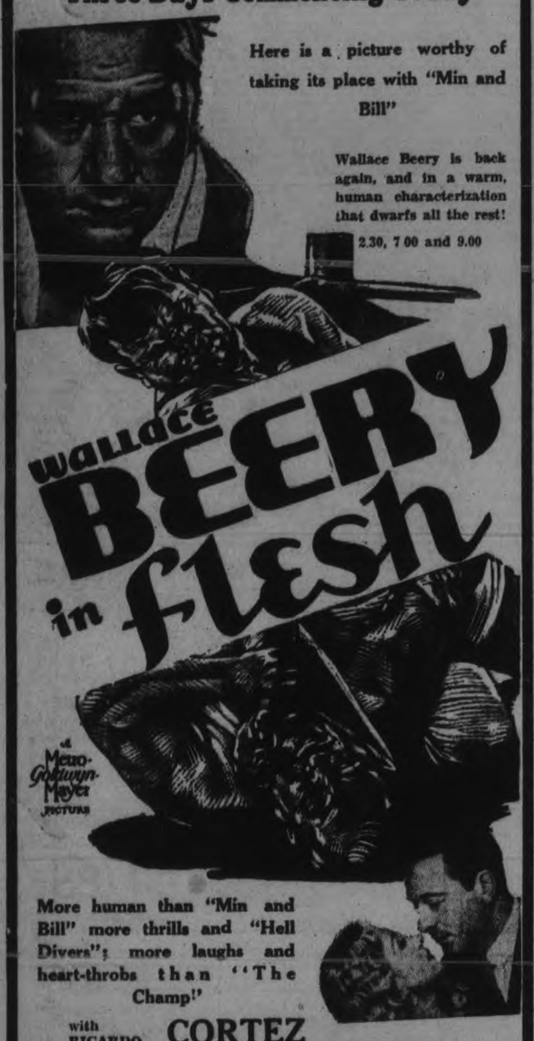

Here is a picture worthy of taking its place with "Min and Bill"

Wallace Beery is back again, and in a warm, human characterization that dwarfs all the rest!

2.30, 7.00 and 9.00

Wallace BEERY in flesh

a Metro-Goldwyn-Mayer Picture

More human than "Min and Bill" more thrills and "Hell Divers"; more laughs and heart-throbs than "The Champ!"

with RICARDO CORTEZ
Karen Morley, Jean Hersholt

Comedy News Travel

CAPITOL 325 SEATS EVERY EVE 25c

Don't Miss Our

Saturday Dec. 31st at 10.30 p.m.
(Note the time)
It's going to be a wow

Grand Preview Showing of "Red Dust"
with
Clark Cable, Jean Harlow
Comedy, Sing Song

Novelties, Favors, Noisemakers. Get your tickets at the box office NOW.
Admission 50c, including tax (Anywhere

JACOBS OPENS U P COUNTER ATTACK IN FIGHT BALLYHOO

Schmeling's Manager Presents Heated Reply to Sharkey's Statement.

AFRAID OF NO MAN.

NEW YORK, Dec. 29.—Gotham's fistic circles rocked dizzily to-day from the counter-blast turned on Jack Sharkey, heavyweight champion, by Joe Jacobs, manager of Max Schmeling. Yesterday the Bostonian issued a scathing statement anent the ability and courage of the black-browed German which followed quickly on the heels of an equally scathing statement by James Joy Johnson, Madison Square Garden matchmaker.

Answering to-day, in several hundred words, Jacobs said "baloney" to Sharkey's declaration that Schmeling was afraid to meet him again. Jacobs contends the German heavyweight will meet Sharkey any time and anywhere except for the Garden, to which Sharkey is tied by contract.

Old Time Ballyhoo

The Greeks may not have a word for it, but the Americans certainly have, ballyhoo. The whole melange of statements, declarations and somewhat startling accusations undoubtedly belong under that heading. Anyway the fans are enjoying it and they make good reading. Jacob's verbal rights and lefts flew this way to-day.

"Sometimes called world's heavyweight champion, the truly forgotten man, Sharkey, has finally broken into print, via the man 90 per cent. of fistic experts still figure as champion heavyweight — Max Schmeling.

Sharkey's Statement Dictated.

"Sharkey is seldom referred to as the champion, yet he takes it on himself to rule out the man who will knock him out the next time they meet. True the story Sharkey sent out was dictated to him, but it had such a pleasant ring to it from the Sharkey angle, that the latter lost no time in issuing it."

"The story was dictated by none other than J. J. Johnston, old man poison himself. Mayhaps, after all, there is some truth to the oft repeated story that sinister Johnston did manage Sharkey into the championship. Now he is trying to keep him from losing it."

A Worthy Match

Referring to Johnston's statement that Schmeling signed to meet Max Baer because he was afraid of the Bostonian, Jacobs asks: "Why should Schmeling want to avoid meeting Sharkey. The night Sharkey was "declared" champion 90 per cent. of the newspapermen at the ringside thought the verdict was wrong. They were open in their denunciation of it.

"The real point to the matching of Baer and Schmeling, is that it was a match of its own worth. Far better than one with Sharkey. Anyway there was no chance of a bout with Sharkey because it is necessary to box under the promotion of the Garden, which I refuse to do. Sharkey can have his chance in September with Jack Dempsey as promoter."

As for him quitting, says Jacobs, Schmeling has never quit: he will meet any man in the world. As for Sharkey, in that respect, "I sat at the ringside and watched him quit to Dempsey," he concluded with a snort.

Johnston, answering the charge, said: "Jacobs is talking through his hat." The dapper Garden manager was interested in whether Jacobs had spelled his name right.

CUB STAR HAS BEST WIN MARK

Warneke Won Twenty-two Games and Lost Six for an Average of .786.

HUBBELL IS SECOND.

NEW YORK. Dec. 29.—Young Lonnie Warneke, the kid who almost won his World Series game against the Yankees, was the most effective pitcher in the National League this season, official pitching records released yesterday indicate.

Although he couldn't quite beat "Lefty" Gomez in that memorable second series game, Warneke did succeed in winning enough ball games to complete a better season than did his conqueror.

Gomez finished third in percentage standings in his league and twenty-third in earned run averages. Warneke, on the other hand, topped the National League in both these departments.

.786 Average

Warneke won 22 games and lost 6 for an average of .786 and had an earned run average of 2.37 per nine-inning game.

He also shared honors for the most shutout games, four; with Steve Swetonic of Pittsburg and Jerome "Dizzy" Dean of St. Louis.

"Dizzy" pitched the most innings, 286; faced the greatest number of batters, 1,203, and struck out the most players, 191.

John Pincus Quinn of Brooklyn, survivor of the now almost extinct race of spitballers, created a new record by finishing 31 games. This is two better than the old mark made in 1926 by Lloyd Davies of the Giants.

Carol Hubbell of the Giants was second in earned run averages with 2.50, while Wallie "Hock" Betts of Boston was third with 2.80. Steve Swetonic of Pittsburgh was runner-up in the percentages for games won and lost with .647, while Guy Bush, Chicago, was third with .633.

Ties League Record

"Wild" Bill Hallahan of St. Louis finally earned his nickname. He tied the league record for wild pitches in the twelfth frame against Brooklyn on May 11. The record had stood since May 10, 1903 when Jacob Weiner of Chicago let fly a similar number.

Paul Derringer kept wild pitching honors in St. Louis by throwing nine bad balls during the season. He also allowed the most runs, 133.

Van Mungo, Brooklyn, was the most consistent wild pitcher, allowing 113 bases on balls. Owen T. Carroll, Cincinnati, headed the losers' column with 19 defeats and at the same time hit nine batters to take that "honor" also.

Rifle Shoot Results.

RANGERS' RIFLE ASSOCIATION

The results of the postal match between the Rangers and the Dover Police, of Dover, England, have been received. The Rangers won by a narrow margin of three points.

Rangers' Rifle Association:		Dover Police, England	
W. Zeihr	98	R. Lee	97
J. McGrath	98	J. Deal	96
D. Clement	96	P. Dalten	96
W. Lackie	96	P. Heele	95
M. Cullen	94	P. Saville	95
M. Pomeroy	93	R. Wright	93
	575		572

The weekly match was fired last night, with the whole club showing consistent shooting. Fifteen of the members turning in targets with scores of 90 or over. First prize went to W. Lackie and second to Roy Wood. Standing:

W. Zeihr	97
M. Cullen	97
J. McGrath	96
D. Clement	96
M. Pomeroy	95
W. Lackie	94
W. Hepburn, Jr.	94
J. Parsons	93
W. Fanjoy	93
G. Cullen	93
G. Cameron	93
F. Watson	92
G. Rightmeyer	92
P. Cullen	91
R. Wood	91
L. Pomeroy	85
M. LaFrance	85
A. Phillips	81
Wm. Hepburn	78
H. Pomeroy	69

Combination Attack Features 8-2 Win

LAKE PLACID, N.Y., Dec. 29. — (C.P.)—The bewhiskered hockey axiom that a passing puck gathers goals came to mind to-day in reviewing the 8-2 victory to which McGill's team coasted last night over the men of Dartmouth. Five of the goals came from the smooth combination attack of the Montrealers.

The seven other victories the Big Red team had already scored this season were also largely due to co-ordination—free passing of the puck and unselfishness in goal-getting.

TEN DROWN

WELLINGTON, N. Z., Dec. 29.—(AP)—Ten persons were drowned when a launch carrying 30 workers collided today with a small steamer in Napier Harbor.

The remainder were rescued, several being taken to a hospital.

SPORTS Day by Day

HOCKEY—BOWLING—BOXING
BASKETBALL — OTHER SPORTS

(By C. J. P.)

To be quite frank, we're starting this colyum with grave doubts as to its ultimate outcome. For one thing, there doesn't seem to be anything to write about today. A little thing like that doesn't bother us as a rule, as we can generally pinch some of the ideas expressed by sportswriters of other papers, or maybe there's a letter or two in the day's mail for us. But what with sports just marking time till the basketball and hockey loops open up, nobody writing to us lately, and every other sports' scribe apparently just as void of ideas—well, we're on the spot.

* * * * * * *

Add to that a cold in the head, and you have a picture of a guy that feels low enough to walk into a dog kennel with a top hat on. It's bad, all right. Feeling kind of desperate, we called up a few fellows just to get a little sport dope. The first bird used to be quite prominent in several lines of athletics. We asked him what he thought of the Peterborough intermediates' chances this winter. "I don't know," he comes back, "where do they stand now?" And the schedule not even started.

* * * * * * *

Better luck with the second chap. Asked what we could use in today's pillar, he suggests discussing the new screwy O.H.A. rules. "Why do you think they're screwy?" he was asked, and right away we heard plenty. "Are they trying to put amateur hockey on a par with football?" this man wants to know. "That bodychecking potential puck receivers will kill the game, and maybe kill some of the young fellows, too. It's a different thing for the pro players or for senior amateurs, but it's N.G. for youngsters!"

* * * * * * *

He said he was glad that some of the local leagues (City League, C.G.E. Shop loop, and Southend circuit) had ruled against this for their schedules. He added that he wasn't fussy about the other new rulings either, small ice surfaces not speeding up the game much, in his opinion, as the bell-ringing was just transferred from around centre ice to the attacking zone for offsides. "And you should have two referees to handle the game properly," our friend states, "it would help the unemployed as well as hockey." What an idea!

* * * * * * *

Well, the game may be rougher this year, but the rules will stand till the end of this season, anyway. And the oldtimers who've been ankling around and making cracks about the daffodil-like sports of to-day compared with those of their youth soon won't even be able to convince themselves. Yeah, we string along with modern sports, figuring they're 'way ahead of the games of yesteryear. At that, hockey shouldn't be too rough once the players get hep to the newer rulings. There! we've been so interested over this matter, that the cold in the head was clean forgotten till a violent sneeze pretty nearly banged our brains out on the typewriter. Fortunately a sportswriter's head is thick. Meantime, the old colyum is about half full!

* * * * * * *

Upon inquiry concerning the boxing situation here, Dave Cowan of the Cowan A. C. said he'd probably run another show toward the end of January, meantime taking part in one or two outside Peterborough. "The fighters don't get the support they deserve," he informed us, "as some really good shows have been staged, with those present going away more than pleased and more than getting their money's worth. But not enough attend to keep the club out of the red. There is all kinds of promising material here, and we'd give them plenty of real cards if they'd attend. The town is full of fight fans who wouldn't pay a quarter these days to see Tunney stage a comeback with Sharkey!" We couldn't get hold of Gord Garwood of the Alpha, but doubtless he'd speak along the same lines.

* * * * * * *

Thirteen of the intermediate lacrosse players are sporting brand new leather windbreakers, a souvenir of a great lacrosse year for the Petes. The boys had to kick in about twenty-five per cent as the club finances wasn't enough to cover the purchase. Soft black leather, trimmed with red, and with a crest bearing the letters P.L.C. in white, also trimmed with red—it is a smart jacket. Obtained through the Teco store here. The team also should have had a group photo made.

* * * * * * *

Color and fight, we've often argued, are just as important for a team to possess as natural ability. And they're what brings the fans back time and again, whether the team is winning or losing. It's true of hockey, baseball and almost any game. Reading a piece lately concerning McGraw recalls the story of him when he was at the peak of his belligerency. His habit of flaring up into vocal or physical battles at the slightest provocation, plus the driving fighting spirit he instilled in his players, packed the parks wherever the Giants used to play. Umpires, opponents and fans all hated McGraw and the Giants, but they were one of the greatest drawing cards in the game.

* * * * * * *

Another pet hate of the fans was the fiery Georgian, Ty Cobb, and Detroit teams haven't drawn much since he quit baseball. He and Ruth had a bitter feud for years, and he and the whole Athletics' team fought on sight. And what about scrappy hockey players like Sprague Cleghorn, Coutu, Lalonde, etc.? Although the N.H.L. has seen a few good fights so far this season. Some fans ask for straight hockey or baseball, but it isn't long then before the crowds start dwindling. And severe penalties have tended to curb the fights of other days in both games—consequently sporting magnates are getting bald worrying about small gates, and players are yelling over big cuts.

* * * * * * *

The windup: Lindsay Juniors won over 'Caygeon in the first game in Oakwood last night, 3-2, Jack Murphy sinking the three .... It's still uncertain whether the Bowmanville-Petes' game here tomorrow will materialize or not .... The Southend Hockey League closing date is tonight, with a meeting billed for eight o'clock in Duffus' .... That Garden-Dempsey loud-voiced squabble sounds suspiciously like more ballyhoo to revive interest in the fight racket.

LINDSAY WINS FROM 'CAYGEON

Scugog Juniors Stage Last Period Rally for 3-2 Victory.

JACK MURPHY IS STAR.

LINDSAY, Dec. 29.—Lindsay defeated Bobcaygeon by a score of 3 to 2 in Oakwood Arena last night in the first game of the local district O.H.A. junior group. Jack Murphy was the outstanding player, scoring all Lindsay's three counters. Alex. Nichols and R. Kennedy were the goal-getters for Bobcaygeon.

Lindsay entered the third period scoreless but a smashing offensive resulted in them scoring three goals in quick succession, while Bobcaygeon tallied one in first and one in third period.

Bobcaygeon—Goal, Kimbell; defence, Kennedy, Kellett; centre, Johnston; wings, A. Nichols, Kelso; subs.: Lancaster, T. Gordon, J. Gordon, Nichols.

Lindsay—Goal, Stevens; defence, Walker, Thomas; centre, Camphell; wings, Murphy, Cain; subs.: Thompson, Tripp, White, Dart.

To-Night's Line-Ups

The line-ups for to-night's game at the Gardens are as follows:

Maple Leafs		Montreal
Levinsky	r. defence	Wentworth
Day	l. defence	Conacher
Chabot	goal	Walsh
Blair	centre	Smith
Doraty	right	Ward
Gracie	left	Northcott

Maple Leaf subs.—King Clancy, Red Horner, Harold Darragh, Irvin Bailey, Harold Cotton, Joe Primeau, Stew Adams and Harvey Jackson.

Montreal subs.—Archie Wilcox, Andy Bellemer, Hugh Plaxton, Glenn Brydson, Dave Trottier, Paul Haynes, Earl Robinson and Lorne Duguid.

Hockey Gossip

SOUTHEND LEAGUE MEETING

The meeting of the Southend Hockey League for final entries has been set for eight o'clock this evening at Duffus', and every team or prospective team should have a representative on hand.

Thirty-four out of 50 participants finished the first 100-mile bicycle club race in this country. The old Buffalo Rambler Bicycle club held the meet in 1882.

Regent

LAST TIMES TONIGHT
7 and 9 o'clock
Hollywood's Epic of the Air.

"THE LOST SQUADRON"
Richard Dix, Mary Astor, Dot Jordan, etc.
You have never seen anything like this before.

FRIDAY and SATURDAY
Speed, Action, Mystery, Romance

MAJESTIC PICTURES PRESENTS
THE PHANTOM EXPRESS

With J. Farrell MacDonald, William Collier, Jr., Sally Blane, Hobart Bosworth.

A hair raising, breath-taking ninety mile-an-hour railroad melodrama.

NEW YEAR'S EVE FROLIC
Starting at 9.15 till 12 o'clock
—Admission 35c—
Double feature program with novelties and favors for all

Special Picture Attraction
"Fifty Million Frenchmen"
Starring
Olsen and Johnson
Greatest Comedians on the Stage Today
REGULAR SHOW
7 to 9 o'clock. Admission 25c

Railway Time-Tables

CANADIAN NATIONAL RAILWAYS TIME-TABLE.

Trains Operate Daily (Except Sunday) on Eastern Standard Time.
(Corrected to Date.)

Train No. 11, 8.25 a.m.—For Lindsay, Orillia, Midland, Toronto, Hamilton, Buffalo, London, Windsor.

Train No. 82, 12.01 p.m.—For Port Hope, Toronto, London, Chicago, Buffalo, and New York. Connects with Capitol City train for Ottawa. Leave 1.45 p.m.—For Lakefield.

Train No. 95, Leaves 4.42 p.m. — For Lindsay, Toronto, and connects with "International Limited" for London, Sarnia, and Chicago with the "Toronto" for New York and Philadelphia, and also makes connections at Toronto for North Bay, New Liskeard, and Cochrane.

Train No. 12, 8.30 p.m.—For Keene, Hastings, Campbellford, Belleville, and makes connections for Kingston, Brockville, Montreal, Boston, and the Maritime Provinces.

CANADIAN PACIFIC RAILWAY
(Corrected to Date.)

Going East—
7.50 p.m.—Indian River, Norwood, Havelock. Daily except Sunday.
11.35 a.m.—Havelock, Tweed, Smith's Falls, Ottawa, Montreal, Quebec, Boston, and New York. Daily except Sunday.
11.05 a.m.—Sunday only to Havelock.
1.55 a.m.—Havelock, Tweed, Kingston, Perth, Ottawa, Smith's Falls, Montreal, St. John, Boston, and New York daily.
Going West—
5.10 a.m.—Toronto, Guelph, Goderich, Hamilton, Galt, Woodstock, St. Thomas, London, Chatham, Detroit, Chicago, and New York daily.
7.15 a.m.—Toronto, Hamilton, Brantford, Buffalo, New York, Galt, Woodstock, London, Chatham, Detroit, and intermediate points. Daily except Sunday.
10.10 a.m.—To Lindsay and Bobcaygeon.
3.50 p.m.—Toronto, Hamilton, Buffalo, Rochester, Boston, Woodstock, London, Windsor, Detroit, Chicago, and intermediate points between Peterborough and Toronto. Makes connections with the Trans-Canada Limited for Winnipeg and Vancouver. Daily except Sunday.
5.45 p.m.—Sunday only for Toronto and points West.

BARRISTERS AND SOLICITORS.

JAMES FORDYCE STRICKLAND, K.C., M.P.P., BERNARD E. PARK—Barristers, Solicitors, Notary Public, Peterborough. 'Phone 191. Money to Loan. 375 Water Street.

E. R. HALL, K.C.—Solicitor, etc., Peterborough, Ont. Office: Corner of Hunter and Water Streets over the Canadian Bank of Commerce. Trust Funds on Loan on easy terms of payment.

PECK, KERR & McELDERRY—Barristers, Solicitors, and Notaries. Office: 415 Water Street, Peterborough. Telephone 1950. E. A. Peck, M.P., P. D. Kerr, K.C., V. J. McElderry, K.C.

GORDON & ELLIOTT — Barristers, Solicitors, Notaries, Patents and Trade Marks. Money to Loan Telephone 3300. — Hon. G. N. Gordon, K.C., Alexander L. Elliott. Toronto Office: 410 Saturday Night Building, 73 Richmond Street West. Telephone Number Elgin 8691.

READ THE WANT ADS.

$12,000 Gift Puts New Pep Into Manchester United

Machester United of the second division owes its very existence to a benefactor, who, when the club was in sore straits in the close season, advanced $12,000, put some heart into the management, and now the team is climbing to former glories. Scot Duncan, the manager, bought four Scotsmen, including Brown, Chalmers, Frame, and Stewart, and matches are now being won regularly. Stewart is not in the picture as he only united a couple of weeks or so ago. Brown played in United States and Frame was with Cowdenbeath. Manchester United used to be in the first division and possesses one of the finest grounds in the world, at Old Trafford, near the county cricket ground. Reading from LEFT to RIGHT the players of Manchester United Football club, 1932-33 are: Back row—Mr. A. Scot, Duncan, manager, Spence, Frame, Moody, Reid, Manley, J. Pullar, trainer. Sitting—MacKonald, Brown, Chalmers, Silocck, Ridding, Gallimore, Warburton, Pitton. On ground—Mellor, Vincent, McLenahan, Jones.

BURGESS BEDTIME STORIES

WAS JOHNNY CHUCK DEAD?

Peter Rabbit wished he never had thought of entering Johnny Chuck's house. He wished that Sammy Jay never had put it into his head to want to see Johnny Chuck asleep for the winter. But for this he would have been satisfied to enter Johnny Chuck's house only far enough to escape from Bowser the Hound. He never, never would have thought of keeping on his way down to Johnny's bedroom. But Sammy Jay had put it into his head, and curiosity had done the rest. He had gone down to Johnny Chuck's bedroom and he had found Johnny Chuck curled up there in his bed. But there had been something very queer about Johnny Chuck. He hadn't wakened when Peter had touched him. Peter had such a queer creepy feeling that he had hurried back to doorway of that house where he could see and hear Bowser the Hound and feel that things were just as he always had known them.

Peter resolved that just as soon as Bowser went away he, Peter, would hurry home to the dear old Brier Patch and never again would he enter uninvited anybody's house. But as he waited for Bowser to grow tired and go away he kept wondering about Johnny Chuck. Curiosity kept urging him to go back for another look.

"Of course," thought Peter, "to sleep all winter anyone would have

He found Johnny just as he had left him

to go very, very sound asleep indeed, but still I can't imagine anybody not waking when they were pushed the way I pushed Johnny Chuck It doesn't seem to me natural. Besides, now that I think of it, Johnny felt queer. I—I—I wonder if it can be that Johnny Chuck is dead?"

A startled look crept into Peter's eyes at the thought.

The idea that Johnny Chuck might have died down there in his bedroom took possession of Peter. He couldn't, think of anything else Finally he just had to go back to make sure. He found Johnny just as he had left him. Johnny hadn't moved so much as a hair. Peter called him softly, but Johnny didn't answer. Peter stamped with all his might. Many times he had warned Johnny Chuck of danger by stamping like that. Johnny remained just as he was, curled up in his bed. Peter listened for the sound of breathing, but there was none. Neither could Peter hear or feel Johnny's heart beat. More than all this Johnny felt strange to the touch. He felt cold. To touch him gave Peter an uncomfortable feeling. Finally to make quite sure Peter struck Johnny Chuck sharply.

"Wake up! Wake up!" he cried.

Johnny didn't wake up. Johnny remained just exactly as he had been. Then Peter Rabbit softy tiptoed away. Why he tiptoed he didn't know seeing that he hadn't been able to waken Johnny Chuck in spite of all his efforts. On Peter's face was a worried look. When he reached the doorway he found that Bowser the Hound had given up and left in disgust. Peter hopped out into the sunshine with a little gasp of relief. Then he turned and looked back at Johnny Chuck's house and his forehead was all wrinked with perplexity. Was Johnny Chuck dead? Was that just his cold lifeless body down there? It seemed so, and yet supposing it wasn't so. Peter wished he knew.

(Cppyright, 1932, by T. W. Burgess)

What Today Means to YOU

by MARY BLAKE

"CAPRICORN"

If December 29th is your birthday, the best hours for your on this date are from 8.40 a.m. to 9 30 a.m., from 11 a.m. to 12 noon and from 7 p.m. to 8 p.m. The danger periods are from 2 p.m. to 3.315 p.m. and from 9.40 p.m. to 10.30 p.m.

Influences operating on this December 29th will seem to bring all activity to a standstill. You may even have the feeling that you are losing ground, and that schemes and plans of yours instead of progressing are disintegrating. Look on this day as a testing time, and carry on more strenuously than ever. Right activity in the right direction cannot fail to win.

The child born on this December 29th will be a playful little one, easily amused, and one who can early be trusted by himself. These children should do well in school for they possess splendid mental equipment. Look for them to make places for themselves in this life.

Born on December 29th, you are a generous and unselfish person, neevr taking thought for your own comfort, always working for the good of others. You are a person of great moral and spiritual strength People turn to you for help, but seldom do they try to take advantage of you. You are honest, straightforward, understanding, forgiving and loving. You would seem to have a message to give to the world. You would go far in the ministry or in any type of work wherein you cou'd devote your efforts to benefitting mankind.

If December 29th is your birthday, you are a person who is held in high respect and esteem by those who work for you, as well as by those with whom you come in contact in business dealings You are inclined to be a bit backward about pushing yourself. Do not stay too much in the background. The world needs people like you and you belong out in the swirling currents and eddies of life. You are constantly seeking to express yourself in some artistic form. You should be able to write. If you do not yourself play some instrument, at least you derive much pleasure and enjoyment from hearing good music. If you are to advance yourself far in this more or less turbulent world, you will probably find it necessary to cultivate a slight degree of worldliness. You have many friends.

Colds that Hang On

Don't let them get a strangle hold. Fight germs quickly. Creomulsion combines the 7 best helps known to modern science. Powerful but harmless. Pleasant to take. No narcotics. Your druggist will refund your money if any cough or cold no matter how long standing is not relieved by Creomulsion. (adv.)

Havelock

Christmas visitors at the home of Mr. and Mrs. Alfred Spencer were: Mr. Herbert Spencer and daughter Winnie, and Mr. and Mrs. Wilfred Spencer of Rylstone; Mr. and Mrs. Harold Spencer and daughter Beryl and Mr. and Mrs. Fred Husband of Campbellford; Mr. and Mrs. Norman Rosebush and Mr. Charles Allen of Stirling, Mr. and Mrs. Keith Spencer of town and Mr. James Murchison of Toronto.

Mr. and Mrs. Ben Haig of Toronto, visited the former's brother, Mr. and Mrs. Peter Haig over the holidays.

Mr. and Mrs. Lynn Anderson of Toronto visited at their respective homes here for the holidays.

Mr. Blake Haig of Toronto spent the holiday with his parents, Mr. and Mrs. Pete Haig.

Mr. and Mrs. John Armstrong and daughter, Miss Madeline are spending a few days with their daughter and sister, Mrs. (Dr.) Gawley at Chapleau.

Colds Checked

By modern vaporizing ointment—Just rub on VICKS VAPORUB

ACTS 12 WAYS AT ONCE

Mr. Wallace Denike of the Bank of Toronto north end branch, Sudbury spent the holidays with his parents, Mr. and Mrs. A. C. Denike here.

Mr. and Mrs. F. Butters, son Craig and daughter Eileen, are spending a few days with friends here.

Mr. and Mrs. Clifford Knox and son Mr. Keith Knox of Toronto were holiday visitors with relatives here.

Mr. and Mrs. Pete Johnson and daughter Miss Alice Johnson of Windsor are spending the holidays with friends and relatives here.

Mrs. Harold Clarke and daughter Betty are spending a few days with the former's sister in Detroit.

Mr. and Mrs. Will Bryans, little daughter Betty and son Bobby are spending the holidays with the former's parents here.

Mr. and Mrs. T. W. Quinn and family of Peterborough, spent Christmas with Mrs. Quinn's parents Mr. and Mrs. W. J. Bryans here.

Mr. Kenneth Kemp of Peterborough spent Christmas and the holiday with his parents, Rev. and Mrs. S. A. Kemp at the United Church parsonage here.

Mr. Jack and Miss Doreen Davidson of Toledo, Ohio, are spending a few days with their parents, Mr. and Mrs. Will Davidson here.

Mr. and Mrs. H. McMillan and son Jimmie of Warsaw are spending a few days with Mrs. McMillan's parents, Mr. and Mrs. Watson here.

Mr. Jack Nobes of Marmora spent Christmas and the holidays with Havelock friends.

Mr. Donald Woobeck spent the holiday with his brother, Mr. Will Woodbeck here.

Mrs. Earl Williams, son Ernest and daughter Marion, are spending the holiday season with her parents, Mr. and Mrs. Fred Kellar at Healey Falls.

Mr. and Mrs. Robert Wright of Toronto spent the holidays with the former's parents, Mr. and Mrs. Thos. Wright and family.

Mr. Dugald Wright of Newmarket spent the week-end and holiday with his parents here.

Mrs. Douglas Brennan and little daughter Marjorie spent Christmas Day with Mr. and Mrs. Reg. Brennan at Norwood.

Mr. and Mrs. Charles Coatsworth and little daughter Eleanor and Mrs. Thompson all of Toronto, are holiday visitors with the Misses Ina and Lily Morrison.

Miss Barbara Mitchell spent the week-end and holiday with Port McNicoll friends.

Mr. Wilbert Bush of Coboconk is spending the Christmas holidays with his parents Mr. and Mrs. Harry Bush.

Misses Katherine and Bessie Patton are spending the holidays at their home here.

Miss Emma Massie of the public school staff is spending the holidays with her parents at Campbellford.

Mrs. S. A. Rutherford who is spendng the winter with her niece, Mrs. D. Brennan, spent Christmas Day with relatives at Rylestone.

Miss Pauline Rutherford of Campbellford spent a few days with Havelock friends.

Miss Alice Mullins of London is spending a few days with Havelock friends.

WARSAW.

Miss Verna Miller is home for the holiday season.

Mr. Ivan Drain motored to Toronto on Saturday and brought his sisters, Misses Cora and Valetta, home for the holiday season.

Mr. Hector Munro, Toronto, is home for the holidays.

A committee met at Mrs. J. A. Crowe's home on Thursday evening and packed the good cheer boxes for shut-ins and sick people.

William Darling lost a good horse last week.

FIND LIQUOR CACHE

WINDSOR.—Sandwich youth who were trying to sell champaigne at $3 per bottle have disclosed the fact they had located a liquor cache on the riverfront. Police now have two bags of assorted wines, believed to be part of 1,200 cases allegedly highjacked recently. Search is being continued along the river and back into the county.

A healing Cream

Mentholatum

for Chapped Skin, Sore throat, Cuts Bruises, Colds, etc.

MADE IN CANADA

$4,000 STOLEN FROM BANK

GLOUCESTER, N.J.—Five robbers held up a branch bank of the Camden Safe Depcsit and Trust Company in Gloucester to-day and escaped with $4,000 after putting four employees and a salesman in a vault and forcing four depositors to lie on the floor.

WINTER TERM
PETERBOROUGH BUSINESS COLLEGE, LTD.
OPENS
TUESDAY, JANY. 3, 1933
'Phone or Write for Full Information.
J. A. McKone, Pres.
5d-153

Westminster Hotel
TORONTO

Centrally situated, close to shopping district and theatres. Fireproof. Tea room open till midnight. Single room with bath, $2.50; double room with bath, $4.50 and up. Breakfast 35c to 70c. Luncheon 60c. Dinner $1.00.

340 Jarvis Street, Toronto
'Phone Adelaide 9051
Write for illustrated Folder

U. S. President

Answer to Previous Puzzle

HORIZONTAL

1 Pussies.
5 To fawn.
10 Lyre-like instrument.
14 State of shaking.
15 Swarming.
16 Narrative poem.
17 Market.
18 To rent again.
19 Odious.
20 Half quarts.
22 Onager.
23 Eating car.
24 Bark of an East Indian tree.
26 To divide.
27 Anticipations in order.
31 Epoch.
32 Field.
34 Indian from Utah.
37 Swindled.
39 Rowing implement.
41 Frizzed.
43 Cookery formula.
45 Soared.
46 Carpet.
48 Auctions.
49 Burden.
50 Evil spirit.
52 Man's waistcoat.
53 Helmet-shaped part of calyx.
55 To frown.
57 African antelope.
58 Down.

VERTICAL

1 Scene of military service.
2 Once more.
3 Root vegetable.
4 Hunting dog.
5 Vehicle.
6 Olive shrub.
7 What president of the U.S.A. was the head of Princeton University?
8 Nights before.
9 To soak flax.
10 To reanimate.
11 Thinks.
12 Maker of tiles.
13 Genus of maple trees.
21 Accelerated.
23 Periods of ten years.
25 To shun.
26 To jeer.
28 Finish.
29 Every.
30 Governor General of Irish Free State.
33 To grapple.
35 Set of three.
36 Right of using land for pasture.
38 Tympanum of the ear.
39 Engine room greasers.
40 Monkeys.
42 Foot lever.
44 Caverns.
46 To peruse.
47 Most important metal in common commercial exchange.
50 Home of a beast.
51 Neither.
54 Minor note.
56 You and I.

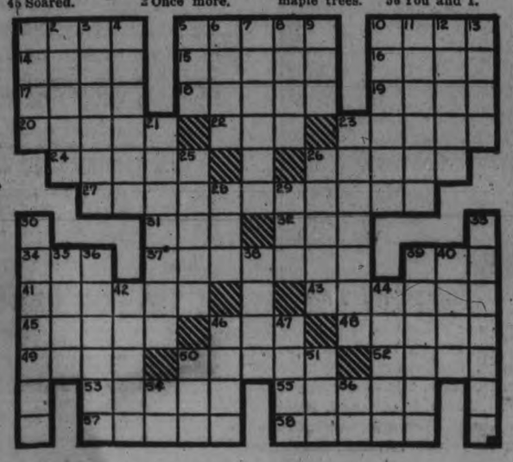

MUGGS McGINNIS

Fifty-Fifty

By WALLY BISHOP

HIGH PRESSURE PETE

You Win, Lady!

By GEORGE SWAN

TILLIE THE TOILER

By Russ Westover

BRINGING UP FATHER

By George McManus

BOBBY THATCHER

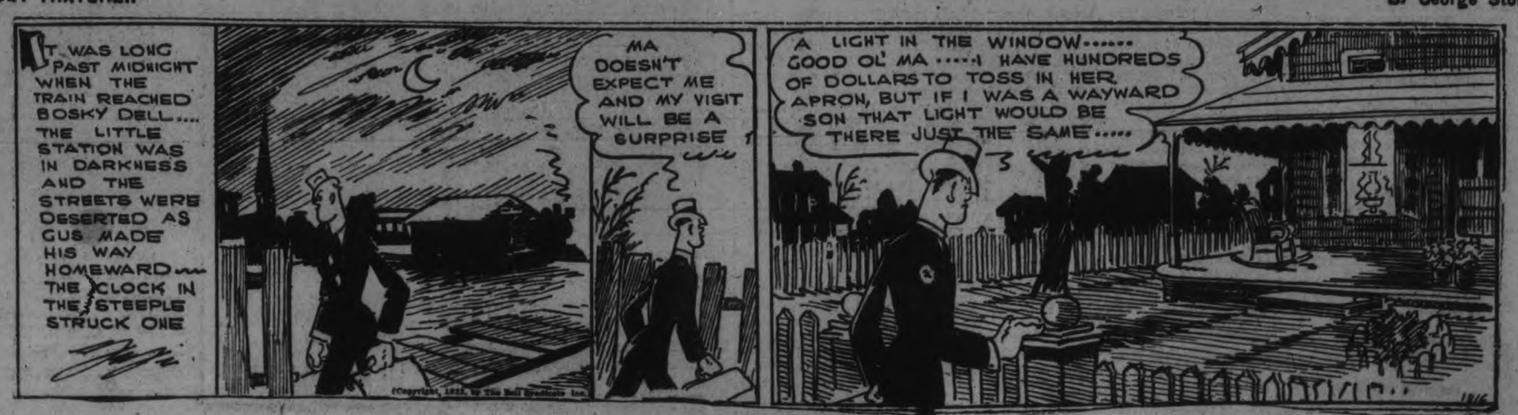

By George Storm

want ad section WHERE BUYER & SELLER MEET want ad section

WANT AD. RATES

Cash 1 cent per word or figure per insertion.
Minimum Charge 25c for Any Advt.

If Charged 1½ cent per word or figure per insertion.

Phone We will call for your ad. and give you the cash rate. **1600**

CHARGES:

Card of Thanks	50c
In Memoriams (up to 2 inches)	75c
Over two inches, per inch	50c
With black border, extra	25c
Birth Notice	50c
Death Notice	50c
Locals (Back Page, per inch	$1.00
Black Local (Back Page) per in.	$1.40

Index to Examiner Classified Want Ads.

Agents Wanted ..... A
Boarders Wanted ..... F
Business Opportunities ..... K
Cottages, Summer Resorts ..... E
Chiropractor ..... U
Dressmaking ..... Z
Employment Wanted ..... J
Female Help Wanted ..... G
Found ..... N
For Sale General ..... B
For Rent—General C
To Rent: House and Apartments ..... B
General Notice ..... T
Help Wanted: Male or Female ..... H
Personal ..... R
Poultry For Sale and Eggs ..... P
Radio I
Real Estate For Sale ..... D
Situation Vacant V
Livestock ..... O
Lost ..... M
Male Help Wanted ..... G
Salesmen Wanted ..... H
Used Cars For Sale ..... S
Wanted: General C

Important!

In requesting us to call for your ad, the order must be phoned before 12 noon in order to insure it being inserted on the same day.

a For Sale—General

CORN AND BUNION REMEDIES. DON'T STAND ON ONE FOOT like a stork — use Cress Corn Salve. Guaranteed by your Druggist.

BROWN FOX FUR. APPLY W. ROberts, 164 Charlotte. dtf-7212A

BEATTY COPPER TUB WASHER, slightly used. Sold at ½-Price—$79.00, complete, with Wash Day Equipment. Beatty Washer Store, 342 Water Street. 3d-153-3770A

SIDEBOARD, CHEST OF DRAWERS, Dining Tables. Any person having Lamps or Odd Pieces of Toilet Sets, or any Shotguns to Sell, send them to 84 Hunter Street. 'Phone 1958W.

LARGE TRUCK LOAD ABSOLUTELY Dry Mixed Wood, $2. 'Phone 278. 11d-153-7812A

DRY BODY HARDWOOD, 16 INCHES or 12 inches, $6.00 per Cord. Dry Mixed Wood, $5.00 per Cord, Delivered. 'Phone 27, Warsaw. 6d-152-3722A

COAL, COKE, DRY WOOD — NONE Better, None Cheaper. Thompson's, 2260. 8d-156-7324A

KINDLING — $3 PER LOAD. PINE $4. Mixed, $5. Hardwood, $5.50. H. F. Doig, 'Phone 2097. 3d-151-3746A

PINE SLABS, MIXED WOOD, COAL and Coke, from $1 Worth Up. Deal, 1806. 3d-152-3754A

GREEN BODY MAPLE, $6.00 CORD. A. L. Payne, Warsaw. 'Phone 16 ring 6. 3d-152-7928A

NEW ATWATER KENT BATTERY Radio, 6-Tube. A snap. 546 Water Street. 3d-152-7935A

MIXED WOOD, CUT, $2; HARDWOOD Cut, $2.50 Truck Load. Stephenson, 'Phone 3855W. 6d-155-7933A

TWO BILLIARD TABLES, 1 SNOOKer, 1 Boston; cheap. 'Phone 1146. 2d-151-7944A

BEATTY WOOD WASHER, $25.00, for quick sale. Beatty Washer Store, 342 Water Street. 3d-153-3769A

GOOD BODY HARDWOOD, CUT, $7.50 per Cord; Dry. 'Phone 2685W. 3d-153-7957A

DRY MIXED WOOD, $2 LOAD. Hardwood, Coal, and Coke. Hodson's. 'Phone 1937. 6d-156-7962A

HOME - GROWN MUSHROOMS, Fresh Daily, 40c per Pound. 'Phone 3533W. 3d-153-3726A

CHESTERFIELD SUITE, ALMOST new; cost $195 cash. Will take less than Half. Apply 218 Sherbrooke Street. 2d-152-7963A

b For Rent—Houses and Apartments

HOUSE, 406 BELMONT AVENUE (corner Belmont and Weller). Apply 437 George Street. dtf-2139B

APARTMENT D, NOVA SCOTIA Apartments. Possession 1st November. Apply 437 George Street. dtf-B

WARM, MODERN HOUSE, CONVENient; low rent; also Suburban House, orchard, garden. 1232J. 4d-153-7932B

FURNISHED, WELL-HEATED APARTments. 588 Aylmer. 3d-152-7936B

SEVEN-ROOMED MODERN HOUSE. West-end. 'Phone 343. 4d-153-7946B

HEATED APARTMENT, IN GRAND Central Building. Possession arranged. Apply 437 George Street. tf-B

q Wanted

WILL EXCHANGE FIRST-CLASS Battery Radios for Farm Produce. Also Service Work on all makes. Radios Bought and Sold. See Mr. Simpson, c/o Peterborough Machine and Lubricator Company. 'Phone 709. 6d-156-7961Q

WANTED — WIRE FOX TERRIERS, Scotties, Cockers, Spaniels; must be registered. 'Phone 1390J, Peterborough. 3d-153-7960Q

WANTED — BY GENTLEMAN, ROOM and Board, with private family; central. Write Box 7956, Examiner. 3d-153-7956Q

WANTED — SMALL HOUSE OR 2 Unfurnished Rooms. State rent. Write Box 7955, Examiner. 3d-153-7955Q

BABY CARRIAGE, IN GOOD CONDITION. Apply, stating lowest price, to Box 7931, Examiner. 2d-151-7931Q

WANTED — A HAWAIIAN GUITAR. Phone 1538M. 3d-152-7958Q

b For Rent—Houses and Apartments

BUNGALOW FOR RENT, DESIRABLY situated in the West-end. Possession can be arranged. Apply 437 George Street. dtf-2418B

HOUSE, NO. 336 RUBIDGE STREET, now being redecorated throughout; new oak floors and hot water heating. Apply 437 George Street. dtf-B

HEATED, FURNISHED HOUSEKEEPing Rooms. 191 Dublin. 3d-151-7913B

FIVE-ROOMED BUNGALOW, ON Hilliard Street. Apply 123 Hilliard Street. 3d-151-7921B

WELL HEATED, FURNISHED FLAT, with Garage, West-end. Phone 1543M. 3d-151-7922B

MEDIUM-SIZED HOUSE, CONVENiences; also good Garden; rent reasonable. Apply 183 Antrim. 3d-153-7954B

HOUSEKEEPING ROOMS, NEAR Collegiate. 106 McDonnel. 3d-53-7967B

FURNISHED BED - SITTING-ROOM for Lady; warm; central. 'Phone 36J. 3d-153-7966B

HEATED, FURNISHED HOUSEKEEPing Rooms. 'Phone 1457W. 3d-153-7963B

c For Rent—General

FOR RENT — STORE AT 136 HUNter Street. Immediate possession. Apply 437. George Street. dtf-1712C

GARAGES TO RENT—CONVENIENT to Downtown Offices and Stores. Apply 437 George Street. dtf-1092C

STORE, NO. 173½ SIMCOE STREET. Immediate possession. Apply 437 George Street. dtf-1397C

f Boarders Wanted

ROOMS AND BOARD, REASONABLE; all conveniences, near Factories. 'Phone 2504. 8d-153-7964F

h Help Wanted, Female

WANTED — YOUNG WOMAN AS Housekeeper. Apply 249 Reid Street, or write 602, Lakefield, Ont. 3d-152-7945H

MAID, COUNTRY GIRL PREFERRED. 687 Water Street. 3d-152-7939H

MIDDLE-AGED WOMAN, SMALL adult family; good home and small remuneration. Write Box 7965, Examiner. 3d-153-7965H

GIRL TO ASSIST WITH LIGHT Housework. 415 Dublin. 3d-152-7940H

j Employment Wanted

CAPABLE WOMAN WANTS WORK, Day or Hour, 15c per Hour. Write Box 7951, Examiner. 2d-152-7951J

m Lost

EVERSHARP PENCIL, VALUED AS keepsake. Finder please notify, 264 Reid Street. 2d-151-7934M

BUNCH OF KEYS, IN BLACK HOLDer. Finder return to Examiner, receive reward. 2d-151-7949M

HUB CAP AND FLANGE OFF OAKland Car. 'Phone H. J. McCannan, 48. 2d-152-3781M

SMALL TIGER KITTEN. REWARD, if left at 341 Charlotte Street. 'Phone 849F. 1d-151-3783M

s Used Cars for Sale

1927 STAR SEDAN. WILL EXCHANGE. 103 Aylmer. 2d-151-7929S

t General Notice

SAW FILING, REDUCED PRICES. Water Street (opposite Market). 8d-153-3748T

WINTER TERM
PETERBOROUGH BUSINESS COLLEGE, LTD.
OPENS
TUESDAY, JANY. 3. 1933
'Phone or Write for full Information.
J. A. McKone, Pres.
5d-153

q Wanted

WANTED — TO BUY, USED BIcycle. 'Phone 234. 2d-152-3778Q

SEWING MACHINE, GOOD CONDIdition, cash. Write, stating price and particulars, to Box 7920, Examiner. 3d-151-7920Q

WANTED — PERSON TO CROCHET Mats. Material ready for use. Write, stating prices, etc., to Box 7926, Examiner. 3d-151-7926Q

TENDERS FOR CARETAKER. TENDERS WILL BE RECEIVED BY undersigned for Caretaker for School No. 7, Otonabee, until January 5. Lowest Tender not necessarily accepted. Charles Nelson, Secretary-Treasurer, Route 8, Peterborough. 1d-151-3780

TECHNOCRATS WOULD DIVIDE 'PROFITS' BY MEANS OF TOKENS

But Noted Scientists Scout Conclusions of Theorists.

ENERGY FOR COIN.

(By Bonita, Witt, Central Press Canadian Writer.)

CLEVELAND, O., Dec. 29.—Conclusions of Technocrats, whose language is proving just so much complicated jargon to thousands of persons, are being contested by the presidents of two of the larger technological schools in America.

Dr. William E. Wickenden, president of the Case School of Applied Science, Cleveland, and Dr. Karl Taylor Compton, president of the Massachusetts Institute of Technology, both assert that man, not the machine, will conquer.

"The development of machines is an inevitable result of man's inherent urge for progress, whose satisfaction is an important element in his happiness," says Dr. Compton.

"I do not know whether civilization will be destroyed, but if it is destroyed, the blame will rest on man's stupidity and cussedness and not upon the machines which he creates."

Human Aspirations Lost

Dr. Wickenden outlines the theory of the technocrats, then proceeds to point out that it takes no account of human aspirations in spite of its statements that our mechanical energy should provide for each man an approximate income of $20,000 a year with a four-hour day and a four-day week. That is the Eden the technocrats say we could have. They add:

Instead of applying our newfound energy to a distribution of this mechanical wealth, we continue to endeavor to go forward individualistically, with those controlling the energy trying to garner all the returns. And, since production can be determined only by buying or trading power, those controlling the energy merely are piling a mass of machines and debt on people virtually enslaved because they do not share in the benefits of the machines.

To share in the benefits of the machines, the Technocrats would not have the present system of price and purchase, but would issue tokens to persons entitled to share in the products of the machines. These tokens, based on energy, would be used as currency.

Stripping the statements of Howard Scott, chief of the Technocrats, of their newly-coined and unfamiliar terms, we find, simply, that production has increased much more rapidly than population, but that available energy (machines) has gone way beyond production.

In short, in the past century, man's use of outside energy has increased his usefulness 750-fold. One man to-day, with machines, can do the work of 750 men of 100 years ago.

"Now," says Dr. Wickenden, "we suddenly have come to a point where we are prepared with knowledge and machinery to provide everybody with a decent percentage of comfort.

What Stands in Way

"Technocrats contend that the available workmen in this country, employed four hours a day, four days a week, could supply every normal want of the population with commodities ranging from homes and automobiles to the most elaborate foodstuffs and apparel.

"Technocrats believe that what is keeping every one of us from getting the advantage of this possible abundance is the system of prices and values which we have built up on the gold basis. In the past the economic world has gone on the supposition that what mattered most was giving the next generation ahead of us a better living than we enjoyed. If folk had a dollar the idea was not to spend it but to keep it and invest it in increasing means of production. Society was most concerned in increasing its capacity to produce and saving was a moral virtue.

"Gold as a basis of value was useful in an era of economic scarcity.

How to Find a Use?

"Now we have come to a time when the problem is not to save but to find a use for what we produce. Technocrats believe that to meet it we must change our system of measuring values and distributing the products of production. They assure us this new condition is not a matter of choice but inevitable."

In a recent speech Scott maintained, "It is an interesting question whether this system can go on creating debt. If it can it has a little lease on life. The Reconstruction Finance Corporation is trying to keep the omnibus moving. The going has been good up to now. But technology has caught up with the debt method of wealth creation. We are faced, in the near future, with a situation in which employment will decline, the substitution of machine for man energy will go on, and in which the creation of debt can go little farther. So, the sooner we consign the debt method to the ash can, the better it will be for all of us.

Energy for Coin

Dr. Wickenden further explains: "The Technocrats would substitute energy for coin as a measure of value. They would distribute things that are produced by issuing script or tokens instead of money to the persons entitled to a share. Just how this share is to be determined the group never has explained. If society is reorganized on this basis then all of our man-power will have to be set to its task."

Concerning technocratic currency Scott explains, "It would be in units of measurement and not of value. It would not be transferable. It would be valid for two years because that is the time it takes on this continent for a balanced load of continental operations. The individual would not be compelled to spend this currency in two years, but if he didn't spend it it would be null and void."

Dr. Wickenden believes that technocracy is based upon a non-political Fascism which would mobilize the working capacity of the country. But Technocrats have left out the human elements, man's aspirations and desires—and these may govern the world of the future as in the past, Dr. Wickenden believes.

GRAB BAG

How long was the capitol in Washington in the making?

Was "Captain Courageous" written in England or India?

Correctly Speaking—

A quotation within a quotation is marked by single quotation marks; one within that by double marks.

Words of Wisdom

The love of money is the root of all evil.I Timothy.

To-day Horoscope

Persons born on this day are original, bold, brave and somewhat politic.

Answers to Foregoing Questions

1. It took 70 years to complete it.
2. Rudyard Kipling wrote it in Brattleboro, Vermont.

You Can Buy With Confidence at any of the GROCETERIA STORES

QUICK QUAKER OATS Large Packet 21c

Choice Mincemeat, 12½c
Seedless Raisins, 12½c
Cooking Figs, lb. 8 1-3c
Hallowi Dates, lb. 9½c

SLAWSON'S CHEESE It Spreads 2 ½ lb. pkgs. 21c

Xmas Cake, lb. 29c
Mixed Nuts, lb. 17c
Mixed Candy, lb. 19c
Chocolates, lb. 23c

MILLIONAIRE Pork and Beans Extra large tin 10c

Snowflake Flour, 7 lbs. 19c
Pure Lard, lb. 10c
Icing Sugar, lb. 7c
Creamery Butter, lb. 23c

Glendale Choice PINK SALMON 2 Large Tins 19c

Sunkist Oranges, doz. 29c, 39c, 49c
McIntosh Apples, pk. 40c
Grapefruit, 3 for 25c
Lemons, doz. 23c

STRICTLY FRESH (Firsts) EGGS Per Dozen 27c

Mason's Tea, reg. 50c, lb. 39c
Mason's Coffee, lb. 35c
Tomatoes, 2 tins 19c
Peas, 2 tins 19c

Gordon's Assorted PICKLES Per Bottle 10c

7 Stores Owned and Operated By E. F. MASON

Christmas Entertainments

BETHANY TOWN HALL.

BETHANY, Dec. 28 (Examiner Correspondence). — The Christmas festival of St. Mary's, Lifford, and Trinity Church, Marsh, Manvers Parish, was held on Friday evening in the Town Hall, when the stage was prettily decorated for the occasion and a large Christmas tree held a gift for every scholar.

The evening was spent socially, and at six o'clock tea was served. The long table occupied one side of the hall and was attractive with white linen cloth, brass candleholders with red candles and centrepiece holding a Christmas tree.

Games were played, and prior to the commencement of the short program a Quaker scramble was held. The following numbers were heartily enjoyed: Chorus by the school, supervised by Mrs. Carscadden; monologue, Albert Drumm; recitation, Miss Yvonne Rowan; mandolin accompaniment to a cowboy song by Bert Casey; solo, Lawrence Staples, "My Task"; devotional serving song; monologue, Douglas Smelt, winner of a special prize for exemplary attendance at Sunday School of fifty-one Sundays, donated by the superintendent; dialogue, four boys; duet, Bert Casey and Karl Monk on guitar with violin accompaniment; recitations, Doreen Smith; solo, Lawrence Staples, "The Old Rugged Cross."

The treasurer's report for St. Paul's Sunday School showed a balance of $60 from collections for the year, which is very gratifying to the superintendent's faithful interest in the school.

FORSYTHE SCHOOL.

Disagreeable as Wednesday evening was, the Forsythe School was fairly well filled on Wednesday for the pupils' entertainment, under the direction of their teacher, Mr. Higgins. There were songs and recitations, as usual; a pretty flag drill by nine girls; a playlet, "The Scarlet Bomb"; exercises, and a pageant of the "First Christmas Day."

LIFFORD LINE

BETHANY, Dec. 28 (Examiner Correspondence) — The Christmas concert which marked the closing of the Lifford School for the Christmas vacation was held recently under the supervision of the teacher, Miss Vera Trimble, when the following numbers were given: recitations, Bruce White, Ruth Medland and Marjory Page; solo, Lawrence Staples; recitations, Agnes White and Marguerite Neals; recitation, Miss V. Strachan; duet, Roy and Agnes White; dialogue, recitation, Edward Neals; recitations, Roy White and Mae Mulligan; recitation, Audrey Mulligan; chorus, recitation, Mary White; monologue, Walter White; song by four pupils; monologue, Gerald Mulligan; chorus; chairman's address, followed by the distribution of gifts from the Christmas tree.

Y.P.S. Concert

The members of the Y.P.S. of the United Church held a Christmas concert on Wednesday evening when the hall was comfortably filled and the proceeds amounted to $25.

The concert was prepared under the supervision of the Missionary convenor and for the first time the new slide lantern was used. The pictures showed views of life in the far north among the Indians. The first number on the program was a pantomime, Hark the Herald Angels Sing, by Pauline Thorndyke, Madeline Whiteside, Mary Thompson and Dorothy Fallis; solo, George Fallis; playlet, The Village Choir, Vincent Jackson, Arthur Patterson, Misses Evelyn McKinnon, Frances McKinnon, Margaret Jackson, Miss H. Jackson acting as pianist and Carleton Patton, Norman Neals and Bruce Beer assisting. The Grandmother was taken by Miss Tanner who sat and knitted and rocked while the young people practiced and a story was told by a designing widow, much to the disgust of the Grandmother; quartet, Ted Welsh, Marsden Thomas, Misses Betty and Dillas Thomas; solo, Mrs. Scott, with Miss Helen Patton at the piano; wand drill, Pauline Thorndyke, Madeline Whiteside, Irene Weatherilt, Helen Rowan, Lorraine Jackson, Letty Vanderaygt, with Miss Tanner playing suitable drill music and was highly commended by the chairman, Rev. Mr. Scott.

A dialogue entitled, A Merry Christmas After All, was given by Mansell Wright, Lawrence Steer, Bruce Beer, Viola Gray, Clara Beer and Evelyn McKinnon; piano solo, Helen Patton, with encore.

Intermission sessions were filled by Bert Casey with guitar solos bringing a pleasant evening to a close with the National Anthem.

FAIRMOUNT CHURCH

FAIRMOUNT, Dec. 28 (Examiner Correspondence) — The annual Christmas entertainment was held recently in Fairmount Church when G. Staples with his boys and girls gave a splendid program.

G. H. Hooton was chairman for the evening and called on Edward Ballantyne for the opening speech. A chorus by the school was followed by several good recitations and a duet by Cleve Gallagher and Roger Hanbidge. Other numbers included a dialogue, Uncle Hiram's Cold, by Jean Hanbidge, Jack Fair, George Kerr, Verna Belle Turner and Betty Allin, Jack Hooton taking the part of Uncle Hiram. A violin duet was given by G. Staples and H. McArthur accompanied by Mrs. McBain at the piano. Rev. S. H. Moyer gave a short speech, followed by a duet, On the Dreamy Otonabee, by Illean and Maurice Gallagher, accompanied by Mrs. A. McBain; recitations, dialogue, The Train tomorrow, Jack Fair, Maurice Gallagher and Jimmie Kerr; chorus by the school; violin duet, Staples and McArthur; dialogue, Farm for Sale, Harold Hooton, Morley Allin and Helen Earle; chorus by the school; recitations, dialogue, Mildred Ballantyne, Helen Earle, Illean Gallagher and Edna Morrison; chorus by the school.

Santa Claus arrived and after a few congratulatory remarks about the pretty Christmas tree, distributed the gifts, with the help of four girls.

ZION SCHOOL

The annual school concert of S. S. 13, Otonabee, was held the evening of December 22, at Zion Hall.

On the completion of the children's program, entertainment was provided by the young people of the community in their presentation of the "1932 Zion Minstrel Show." Interspersed with orchestra selections and "nigger wit," the young people showed their dramatic ability in two dialogues and one charade. The reward for discovering the hidden word "pseudo," of the charade was won by Tom Thomson.

Step dances by E. Orde, songs by C. Swan, and accordion selections by Harold Nurse, were well received by the audience.

Santa Claus delighted all with his arrival and was able to remain long enough to distribute the presents from the tree.

A vote of thanks, moved by F. Greystock, and seconded by Mr. J. Jackson, extended to Miss Stalker, the pupils and the young people.

w Pet Stock

FRENCH BULL TERRIER PUPPIES; also Brood Bitch. 219 Charlotte. 3d-153-7958W

JAMES DUTTON FOR BOARD OF EDUCATION

RATEPAYERS
Your Vote and influence respectfully solicited for
E. G. PATTERSON
as a member of the UTILITIES COMMISSION
5d,153,7916

Vote For
JACK McCABE
Of 293 Burnham St.
For UTILITIES COMMISSION
4d,153,3757

1933
Vote For
McKONE, SMITH And TINKER
for Board of Education. They are in favor of rigid economy in Educational Expense and Reduced Taxation.

DAVIS-THOMPSON COMPANY
Insurance and General Agency
433 GEORGE STREET - PHONE 40

Toronto Savings & Loan Co.
437 George Street, Peterborough
SAVINGS DEPARTMENT 4% Interest Paid Half-Yearly on Deposits. Every facility and convenience is afforded to Depositors.
INVESTMENT DEPARTMENT This Company's Debentures provide Safe and Profitable Investment for sums of $100 and upward. These Debentures bear a Special Rate of Interest depending upon the term of Investment.
SAFETY DEPOSIT BOXES FOR RENT
W. G. MORROW, Managing Director.
Office Hours: 9 a.m. to 4 p.m.
Open Saturdays Until 5 p.m.

Vote

BENTON

For

Alderman

Your vote and influence respectfully solicited.

May good luck and happiness be with you all throughout the coming year.

George Benton

4d-154-3753

PLEADS NOT GUILTY.

HAMILTON.—Edward Simpson, who was captured after a bitter struggle in a local restaurant, last night, was committed for trial by Magistrate Burbidge in police court to-day on two charges of robbery and one of attempted robbery. Simpson pleaded not guilty.

PERCY TOWNSHIP PAIR OBSERVE GOLDEN WEDDING ANNIVERSARY

Mr. and Mrs. W. D. Bailey Are 50 Years Married on December 24th.

RESIDE IN DARTFORD.

(Examiner Correspondence.)

WARKWORTH, Dec. 29.—Among the oldest and most respected residents of Percy Township are Mr. and Mrs. W. D. Bailey of Dartford, who on Saturday, December 24th, celebrated their fiftieth wedding anniversary.

Mr. and Mrs. Bailey are life-long residents of this vicinity, were married by the Rev. William Buchanan, Warkworth, December 24, 1882, in the house which is now the home of the township clerk, P. S. Ewing, which was at that time the parsonage. Mrs. Annie McCracken and her husband, the late James McCracken, were present at the wedding, going in sleighs, as cars were not thought of at that time.

From this union there were four sons: Marvin, Norman, Arthur and Floyd.

Marvin and Arthur served overseas, the latter being killed in action; Floyd was killed when only a young child.

The following relatives were present at the anniversary dinner:

Mr. and Mrs. Will Sprung, Morganston; Mr. and Mrs. Thomas Honey, Penella; Mr. and Mrs. W. A. Kelly, H. C. Kelly, Mr. and Mrs. D. E. Kelly and Patricia, Mrs. Annie McCracken, Mr. and Mrs. William Potter, Warkworth, Mr. and Mrs. Clare Copperthwaite and daughters Elsie, Jean and Barbara, Miss Lillian Copperthwaite, Miss H. Runnalls, Mr. and Mrs. Archie McCracken, and Isobel, of Dartford.

Besides many beautiful gifts, Mr. and Mrs. Bailey received over 80 cards of best wishes and congratulations, from their many friends.

Mrs. Marvin Bailey and little Patricia Kelly entertained with songs and recitations.

The bride and groom of 50 years ago are enjoying the best of health.

Leads Jap Fascists

Japan also has its Fascist party and here is Kenzo Adachi, its leader. The new party has a representative of 33 seats in the Imperial Diet and its platform provides for a "Japanese Monroe Doctrine in the Far East." Adachi is known as the "opportunist politician," having gained considerable power due to events in Manchuria.

F. PAQUET AGAIN HEADS SEPARATE SCHOOL BOARD

MARMORA, Dec. 29.—(Examiner Correspondence.) — At the annual meeting of the Deloro Separate School Board held on Wednesday, F. Paquet was re-elected to office and re-appointed as chairman.

The other members of the board are H. A. McNally and B. Callery, and E. D. O'Connor is secretary-treasurer.

TOO MUCH STRAIN

MARINETTE, Wis. — "In fifty years of Schafskopt playing I never held a better hand," said Frank Wittock to his family. But he didn't play it. He fell dead as he was about to lead, a victim of a heart attack.

RADIO PROGRAM

THURSDAY'S RADIO

6.30—Old Songs of the Church: WJZ
6.45—G. E. Circle, Organ: WEAF
7.16—In the Year 2432: WGR
8.45—Modern Chorus: WGR-CBS
9.00—Maple Leafs versus Maroons: CFRB
9.00—Death Valley Days: WLW
9.15—Mills Brothers: WKBW
9.30—Omar Khayyam: WKBW
10.00—"Blue Paradise": WKBW
10.00—Jack Pearl, comedy: WEAF
10.15—George Tagart, vocal: CKNC
10.45—Charles Carlile: CFRB
11.15—Hon W P. Mcntyn: CKGW
12.30—Hollywood Jesters: WEAF

Bands and Orchestras

6.00—Waldorf Orch: CKGW
7.30—Ben Selvin Orch.: CFRB
7.45—Chas. Dornberger Or.: CFRB
8.00—Rudy Vallee Orch: CKGW
9.00—Nat Shilkret Orch.: CBS
10.00—Maurice Meerte Or.: CKAC
10.15—Don Romanelli Or.: CFRY
10.45—Lu'gi Romanelli Or.: CKGW
11.15—Sodero Orch.: CKGW-NBC
11.30—Isham Jones Orch: CFRB
11.30—Jack Denny Orch.: WEAF
12.00—Eddie Duchin Orch.: CBS
12.00—Vincent Lopez Orch: WJZ
1.00—Roseland Orch.: WABC
1.30—Joe Haymes Orch.: WABC

Warsaw

Mr. and Mrs. Wesley Stark and Miss Velma Payne motored from Toronto on Saturday evening to spend the Christmas season with Mr. and Mrs. David Payne.

Miss Cora Drain returned to Toronto on Wednesday.

Mr. and Mrs. V. B. Coleman, Port Hope and daughter Marion were Christmas guests of Mr. and Mrs. David Miller.

Mr. and Mrs. Milligan, Fort Hill Mrs. Bentham, Miss Bentham and Dr. Bentham, Toronto were Christmas guests of Mr. and Mrs. Henry Batten.

Mrs. Lipsett (formerly Mae McDonald) and one child spent the Christmas season with Mrs. Lipsett's grandmother, Mrs. William Jackson.

Mr. and Mrs. Elmer Adamson, Keene were among the dinner guests at Mr. and Mrs. J. A. Crowe's on Monday.

Mr. and Mrs. Fred Crowe were at the Christmas party of the Petrie family on Tuesday.

Mr. and Mrs. David Drain held a Christmas gathering on Monday, when their guests were Mr. Drain's mother and brother Clarence from Peterborough; Mr. and Mrs. W. Charlton and nephew from Lakefield; Mr Morris and Mr. and Mrs. John Drain and family.

Mr. and Mrs. Wesley Sargent, Lakefield, and Mrs. James Sargent and children, Indian River were Christmas guests of Mr. and Mrs. John Sargent. Mrs. Hartry, Toronto was a week-end guest.

GRAND RIVER DROPS.

BRANTFORD. — The level of the Grand River continued to decline with the change in weather conditions to-day, and all possibility of damage or danger is regarded as past for the present. Brantford came through the earliest ice break-up on record without loss of any kind.

For some days the city had been threatened by the rising waters of the Grand River.

SIX MORE BODIES RECOVERED

MOWEAQUA, Ill.—Rescue squads pushed forward with renewed vigor to-day as they attempted to wrest from the community coal mine the last of the 54 victims of the state's greatest mine explosion.

Six more bodies were recovered to-day.

C.D.S. YEAR-END FRIDAY BARGAIN DAY

Deep Girdles

Of peach, rayon-striped batiste. Side-fastening. Lightly boned in front with elastic side sections and 4 hose supporters. Sizes 25 to 28 in odd and even sizes. Friday, each..... **2.95**

—Second Floor C.D.S

Striped Flannelette

Good quality striped Flannelette in blue, pink or grey stripes. 36" wide. Friday, yard **15c**

—Main Floor C.D.S

Towel Sets

A cleaarnce of Towel Sets, attractively arranged, tied with ribbon and wrapped in cellophane. Friday ..... **29c to 49c**

—Main Floor C.D.S

Bargain Clearance of Women's and Misses' Fur-Trimmed COATS

REG. 19.75

$15

Smart fur-trimmed Coats for misses and women, with big collars and cuffs of French Beaver (rabbit), French Seal (rabbit), Carribean Lynx (rabbit). Attractive styles to suit almost every figure. Friday bargain, each $15

—Second Floor, C.D.S.

Candlewick Spreads

REG. 1.89

Hand tufted Bed Spreads, easily washed and require no ironing. Tufted in green, blue, rose or mauve. 80" x 100". Friday bargain, each **1.29**

Remnants Half-Price

A big clearance of Remnants of wash goods, silks, towelling, shirting, etc. Friday ..... **5c to 3.98**

Chinese Towels

Hand embroidered guest Towels in attractive colored designs. Friday, each **29c**

—Main Floor, C.D.S

Pictures and Console Mirrors Half-Price

Large assortment of pictures, also a few console mirrors in bronze and gilt frames offered at half-price to clear Friday

Pictures, each .... **22c to 50c** Mirrors, each ... **1.45 to 1.95**

—Second Floor, C.D.S.

Frilled Curtains

REG. 1.59 TO 2.65

Clearance of higher-priced fine marquisette ruffled curtains. Plain and figured in ecru, ivory and white. Limited quantity. Friday bargain, pair **1.25**

—Second Floor, C.D.S

Handbags

REG. 1.98

Pouch styles with overhandle or back strap. Of pebble grain and calf skin leather. Friday bargain **1.49**

—Main Floor, C.D.S

Clearance of Wool

REG. BALL 13c to 25c

Clearance line of wool, some soiled and some discontinued lines. Colors are acacia, pink, old rose. Just a limited quantity. Friday, ball ..... **8c to 18c**

—Main Floor, C.D.S

Women's Hose

REG. PAIR 65c

Women's fashioned-to-fit rayon plaited on wool hose. Reinforced heel, toe and sole. "Substandards." Sizes 8½ to 10. Shades, gain, mocha, nude and black. Friday, pair **50c**

—Main Floor, C.D.S.

Bread or Cake Boxes

REG. 2.50

Of gaily colored tin, strongly made and well ventilated. White with blue trim or white with black trim and pattern on roll front. Friday, each..... **1.98**

—Basement, C.D.S

Polishing Oil

REG. 25c

Lemon Oil for polishing floors, pianos, furniture, automobiles and all varnished or oiled surfaces. Friday, each..... **19c**

—Basement, C.D.S

"Wear-Ever" Aluminum Saucepans

1 Quart size. Reg. 25c. Each..... **19c**

—Basement, C.D.S.

Apartment Grocery Sets

4-Piece Grocery Sets of good quality metal, in graduated sizes. Coffee, tea, sugar and flour. Finished in blue, green, ivory or white with letters to match. REG. 1.19 Friday, set..... **95c**

—Basement, C.D.S.

THE CANADIAN DEPARTMENT STORES LIMITED

HAMILTON for Alderman

To the Electors:

The taxes paid to the city on the property that I own amounted to over $3,600.00 this year. Much of this property is unproductive at the present time, and naturally I do not want to pay any more taxes than I have to, and will endeavor as much as possible to keep the taxes down. This fact and my eight years experience in the council are good reasons why you should

VOTE FOR JAMES HAMILTON FOR ALDERMAN

5d-153-3743

Mayor Denne's Address To The Electors

LADIES AND GENTLEMEN,—

In offering myself as a candidate for re-election to the Mayoralty, I am yielding to the request of large numbers of citizens who have urged me to do so. I am deeply appreciative of the honor they have done me and the confidence they have shown in me by their desire that my services should continue to be available.

It is not a particularly pleasant task to be at the head of affairs in times like these, and I realize the fact that next year is likely to be an unusually trying one. However, if this community feels that I am capable of rendering useful service in a period of stress, I am willing to do what I can to bring Peterborough safely through. I was born here; I have lived all my life here; my interests are and always have been here, and my chief ambition has ever been to make this a better, a more prosperous and more thriving city.

It has never been my practice to make extravagant promises; I am not going to make any now. My record as a servant of the people is before you; if you are satisfied with that record and satisfied that I have made an honest and diligent effort to contribute something to the betterment of this community and accordingly return me to office. I pledge myself simply to carry on as I have done during the past five years, seeking to improve Peterborough in industrial opportunities, in appearance, in living conditions, and in all else that goes to make a city worth living in and to exercise every economy consistent with maintaining the efficiency of necessary services and of making adequate provision for those who are unhappily victims of the serious unemployment situation.

With the whole-hearted co-operation of the City Council, progress along those lines has, I feel, been made during my term, and the added experience and closer acquaintance with the details of all branches of municipal activity that five years in office have given me are factors that should increase that progress.

The issue is in your hands, and I am content to leave it there.

May I, in closing, be permitted to wish all citizens of Peterborough a happy New Year, with the hope that ere another twelve months have gone the clouds of depression will have passed and this city will have felt the impulse of returning prosperity.

Sincerely yours,

Roland Denne.

To the Electors of the City of Peterboro

JOSEPH S.

BELL

For-

Alderman

My Policy

Brought out by a large number of taxpayers as a candidate for Alderman, I have promised and am committed to a definite platform of rigid economy, with efficiency.

Taxes must be lowered to the citizens' capacity to pay, or disaster will result.

A square deal to all alike. If we cannot give the people work, then no one shall go hungry.

Season's greetings to all.

3d-152.

GRAIN AND PRODUCE REVIEWS

CHICAGO GRAIN

CHICAGO, Dec. 28.—In a quick recoil from new record low prices, grain markets the world over rescued themselves yesterday from effects of Argentine and Canadian distress selling. Evidence that United States grain-growers were withholding supplies to an unprecedented extent did much to bring about price rallies. Receipts of wheat at chief domestic centres were shown to have been curtailed yesterday to the smallest total this season, and arrivals of corn in Chicago were almost nil.

Before the price rallies, however, urgent pressure of Argentine wheat for an outlet in Europe swept the Liverpool market down to a fresh historic depth for quotations on wheat future deliveries in Great Britain, with Chicago May and July wheat contracts likewise reaching an all-time record low. Simultaneously May and July outdid season bottom records.

Wheat closed nervous at the same as Tuesday's finish to ⅝c higher, corn unchanged to ⅜c up, oats ¼c off to ¼c advance, and provisions varying from 2c decline to an equal gain.

MONTREAL PRODUCE

MONTREAL, Dec. 29.—A fractional decline in butter provided the main feature of the produce and dairy market here yesterday.

Light offerings sent No. 1 finest grass make down ¼c at 21½c a pound for carlots or less. Receipts were only 57 boxes.

Eggs in carlots or less held firm, while prices to retailers were irregular. Fresh extras in carlots or less were quoted at 33c to 35c, firsts at 29c to 31c and pullets at 27c to 28c a dozen. Storage extras were firm at 21½c to 22c, as were firsts at 19½c to 20c and seconds at 18c to 18½c a dozen. To retailers fresh specials and extras in cartons both lost a cent. Firsts and pullets were unchanged, while fresh seconds, storage extras, storage firsts and storage seconds were up 1c. Receipts were 352 cases.

Cheese was unchanged at 8¼c to 8½c for current Ontario white, 9½c to 9¾c for current Ontario colored, and 10½c to 11c a pound for Ontario early season. Receipts were 30 boxes.

Potatoes held steady at 85c to 90c for New Brunswick or Prince Edward Island Green Mountains, per 90-lb. bag.

TORONTO PRODUCE

TORONTO, Dec. 29—Local buyers of eggs rearranged their prices to country shippers yesterday, and the result was lower levels on the top and low grades, and steady levels on those grades in between. The changes also gave a new list to retailers, who found some grades higher and the others unchanged.

Country shippers were quoted 27c to 28c for extras, 24c to 25c for firsts, 19c to 20c for pullet extras, and 17c for seconds, delivered, ungraded, cases returned. Brokers' prices were steady with those quoted on Tuesday, but wholesalers' quotations to the trade were slightly different at 36c to 37c for extras in cartons, 34c to 35c for extras loose, 30c to 31c for firsts loose, 26c for pullet extras loose, and 22c for seconds loose, with storage eggs at 28c for extras, 26c for firsts, and 22c for seconds.

Poultry

The new poultry lists contained few changes. Geese were off altogether, and the heavier-weight ducklings were quoted easier. Prices on chickens, hens and turkeys were the same as quoted last week.

Butter

Trade in creamery solids was not active, and prices were steady on the brokers' market at 21c to 21¼c for No. 1, and 20¾c for No. 2, with Western makes at 21¼c to 21½c, delivered, Toronto. Prices to the trade were unchanged at 24½c for No. 1 prints and 24c for No. 2.

Cheese

New makes of cheese were not plentiful, and prices were steady at 10c for large, 10¼c for twins, and 10½c for triplets. To the trade, prices were steady at 11c for new large, 11¼c for new twins, 11½c for new triplets, and 13½c for new Stiltons.

WINNIPEG GRAIN.

WINNIPEG, December 29. — Limited selling during most of the session on the Grain Exchange, followed a brisk spell of export buying and wheat prices steadied yesterday to close ¼c to ¾c higher. No figure was available for foreign sales, but it was believed a substantial business was done from both seaboards. December closed at 40¾c, May at 42¼c, and July at 43¾c.

Heavy arrivals of wheat in Britain went into consumptive channels and stocks were not increased. Liverpool suffered fractional losses. There were reports of larger Argentine offerings there, but no particular demand dveloped.

A report from Italy that the quota of ofreign wheat permitted to be milled there has been raised to 15 per cent. confirms the gradual absorption of native supplies.

Spreads on all grades of cash wheat and coarse grains remained practically unchanged, and sales were again insignificant.

Futures:

	Open	High	Low	Close	Prev Close
Wheat—					
Dec.	.40¾	.41¼	.40¼	40⅝	40½
May	.42	.42⅝	.41⅝	42⅛	.42
July	.42⅝	.43⅜	.42⅝	.43⅜	.43
Oats—					
Dec.	.20	.20⅝	.20	.21⅝	.20
May	.21¼	.21⅝	.21¼	.21⅝	.21¼
July	.21½	.21⅝	.21½	.21⅝	.21⅝

BEATEN TO DEAT

MUSKOGEE, Okla., Dec. 28 (AP) —A middle-aged dressmarker, Miss Mary Wolfenberger, was found beaten to death on the grounds of the West High School here to-day.

Police learned she had telephoned her 80-year-old mother at their home last night, informing her she would stay all night with someone; but the mother, who is partially deaf, did not catch the name.

CHRISTMAS TREE AT MOUNT JULIAN

Yuletied Program By S. S. No. 1, Burleigh Pupils Heartily Applauded.

MOUNT JULIAN, Dec. 28 (Examiner Correspondence).—The Christmas tree and concert given by the pupils of No. 1 Burleigh School and Eden United Church was held recently, when the program included the following numbers which were greatly enjoyed.

Chorus, "While Shepherds Watched Their Flocks by Night," school children; recitation, Charles Shewin; chairman's address, Rev. W. F. Riding; solo, Betty Matthews; recitation, Delbert Northey; dialogue, "A Practical Use for Peddlers," school boys; recitation, Roy Booth; chorus, "How We Caught Santa," junior school children; recitation, Fred Northey; solo, Isabel Lean; dialogue, "Pat's Letter," George Booth and Raymond Lean; chorus, "The Christmas Welcome," school children; Christmas exercise, junior pupils; recitation,, Gerald Shewin; solo, Raymond Lean; recitation, Alvin Booth; play, "Here Comes the Bride," Mrs. William Matthews, Misses Tillie Church, Isabel Reid, Walter Lean, James Reid, Ottis Northey and Wilbert Lean; motion song, Betty Matthews, Isabel Lean and Katherine Reid; dialogue, "Reading The Weekly Banner," Jack Matthews, Fred Sherwin and Alvin Booth; solo, Fred Northey; recitation, "The Crippled Dolly, Katherine Reid; duet, "Coming Through the Rye," Betty Matthews and Katherine Reid; recitation, Isabel Lean; solo, Roy Booth; recitation, Warne Northey; duet, Earl and Fred Shewin; recitation, Betty Matthews; Christmas hymn, Rev. W. F. Riding, Walter Lean, Miss Florence Tedford, Mesdames William Matthews and Bruce Reid; dialogue, "Family Disturbances," school children; pantomime, "The Birth of Christ"; reading, "A Small Boy's Composition on a Cat," Mrs. William Matthews; dialogue, "Pulling Sam's Tooth," school children; chorus, "Santa Claus" by the school children.

Santa Claus distributed the gifts from the beautifully decorated Christmas tree and Rev. W. F. Riding moved a vote of thanks to the teacher, Miss Florence Tedford for uniting the school concert with that of the church, and for her work in connection with the evening's entertainment. Lunch was served at the close.

ST. ANDREW'S, HASTINGS

The annual Christmas concert of St. Andrew's Presbyterian Church Sunday School was held on Friday night in the church, and was very largely attended; the school room being crowded.

The following very interesting program was very much enjoyed: Recitations by Donna Beamish, Betty Spooner, Winnifred Beamish, Arthur Coles, Lizzie Coles, Rose Coles, Jean Coles, Gordon Dickie, Murray Fife, Harold Fife, Arnold Thompson, Vernon McMillan. Solos by Pauline Humphries, June Mouncey, Vivian Pringle, Eileen Dodd, Daisy Graham and Marjorie Dodd. Piano solos by Madeline Dodd. Choruses by Senior and Junior girls. Dialogues, Hattie's Singing Lesson, Lessons in Cooking. A promenade by a group of girls. After the program Santa Claus gave a package to each child present from the Christmas tree containing candy and oranges.

TRINITY CHURCH, HASTINGS

HASTINGS, Dec. 29 (Examiner Correspondence). — The annual Christmas concert of Trinity United Church Sunday School took place on Monday night before a big crowd. The play, "The Dust of the Eearth" was put on and very much enjoyed, the entire cast played their parts like veterans of the stage.

Rev. H. J. Bell acted as chairman in his usual capable manner.

The following numbers were very much enjoyed previous to the play: Piano duet, Misses C. Doxsee and M. Scriver; dialogue, Mrs. Tate's Class; motion song, Mrs. Small's Class; Christmas Carols, Mrs. Tate's class; recitation, Helen Brown; song, Donald Oliver; recitations, Mrs. Tate's class; piano duet, Misses C. Doxsee and M. Scriver. Cast of characters in the play: David Moore, proprietor, "The Maples Estate," A. V. German; Mrs. Moore, his wife, proud and unscrupulous, Mrs. H. Edwards; Elizabeth, their daughter, Miss Hazel Way; Jerry, romping and large-hearted son, Francis Kennedy; Rev. Mr. Templton, a minister, Howard Fairman; John Ryder, young gentleman of "The Maples," Gordon Fairman; Nellie, "The Dust of the Earth," Miss Grace Orr; Mister Tom, a gentleman of misfortune, John Stinson; Arabella, a meddlesome gossip, Miss Wilhelmina Rusaw; Mose, a faithful negro attached to Mr. Tom, Arthur Turner.

At intervals during the play, musical numbers were supplied by Messrs William Bird and William Jenkinson.

JUSTICE MOVES FAST

HAMILTON.—Justice struck with bewildering swiftness to-day to Edward Simpson, who last night was captured when he attempted to rob a restaurant.

Simpson was committed for trial on two charges of robbery and pleaded guilty and was sentenced to five years each on the robbery charges. The terms to run consecutively.

Telephone 1600 for WANT-AD RESULTS

GUTHRIE ANNOUNCES REVISED PRISON REGULATIONS

PROBABILITIES
Southeast winds, cloudy with occasional rain this afternoon. To-night and Saturday, strong winds; shifting to northwest with some rain at first, probably turning to snow and becoming colder.

The Peterborough Examiner

HOME EDITION

VOL. LXIX., No. 151 — PETERBOROUGH, ONTARIO, CANADA, FRIDAY, DECEMBER 30, 1932 — PRICE THREE CENTS

WOMAN AGED 60 LOST NINE HOURS IN FOG

BOY IS RESCUED FROM DROWNING BY FOUR CHUMS

Lad is Carried Under Ice While Playing on Jackson Park Creek.

BROKE THE ICE.

Caretaker Advises Parents Ice is Very Dangerous in the Park.

Carried under the ice by the strong current of the creek at Jackson Park Thursday afternoon, James Gibbons, son of Mr. and Mrs. George Gibbons, 314 Frederick avenue, was rescued from drowning by his brother and three other boys.

From R. L. Orde, caretaker of the park, it was learned that while playing on the ice one of the boys lost his hockey stick which dropped through a hole. Young Gibbons tried to retrieve it, and in doing so the ice broke under him, and in a moment the swift water swept him under the firmer ice.

"Jimmy's younger brother and the other school boys", Mr. Orde told The Examiner, "succeeded in breaking the ice in the direction Jimmy had been carried down stream. They quickly found him and puled him out not much the worse of the danger he had just gone through except that his clothes were soaked, and he was chilled and frightened.

Almost Perished

The boys came up to the house, and Jimmy asked me if I would telephone to his mother to come after him. He looked almost perished and he was bleeding from a cut on one eye. I changed his clothes and put dry ones on him, gave him a hot drink and sat him on a well heated cushion at the

(Turn to Page 5)

LOST STEAMER REACHES PORT

Craft With Crew of 30 Take Three Days for Trip, Detroit to Buffalo.

DELAYED BY FOG, ICE.

BUFFALO, N.Y., Dec. 30. (AP)—Emerging out of a heavy fog which delayed her passage almost two days, the steamer F. B. Squire, out of Chicago with a crew of 30, was sighted off the break wall of Buffalo harbor shortly after 10 a.m. to-day.

First word of the approach of the Squire, which had been unreported since clearing from Detroit Tuesday for the 24 hours passage to Buffalo, came from coast guardsmen who reported a vessel blowing about five miles off shore. Tugs were imediately dispatched to convoy the vessel and shortly afterwards the Flotilla rounded the breakwall.

The Squire started the passage down the lakes December 17 after navigation aides had been removed but was forced to tie up at Port Huron, Mich., four days later because of ice. Moderate weather of the past week broke up the ice and the vessel was ordered to make another attempt to reach Buffalo. After clearing from the Detroit River, however heavy fog was encountered and the vessel was forced to proceed at a snail's pace. Yesterday tugs were ordered out from Windsor Ont., to search for her.

The Squire is owned by the C. L. Jenkins Steamship Company of Cleveland, and is commanded by Captain Walter Anderson.

ENTICING ITEMS

From To-day's Classified Ads

Three or Four Unfurnished Rooms are Wanted.
Mixed Wood, $6.50 per Cord.
Guitar Lessons, 75c per Private Lesson.
Capable Woman Wants Work by Day or Hour.
Chesterfield Suite, almost new, is for Sale.

Antipater of Palestine is thought to have made the selection of the Seven Wonders of the World about 200 B.C.

Batting .500

CAMDEN, N. J., Dec. 30.—(AP)—Husbands batted .500 in Camden police court when four wives were allowed to pass sentence on their respective spouses. "Either give them 30 days in jail or take them home with you," the women were told. Mrs. Elwood Potts and Mrs. Henry Schnitzius decided on jail for their mates but Mrs. George Grange and Mrs. Clarence Sims took theirs home.

TWO OFFICERS AND WIVES SHOT BY MAD NEGRO

Lieutenant Also Wounded Before Killer is Slain by Guard's Bullets.

ALL VICTIMS POPULAR.

Brooding of Soldier Over Demotion From Sergeant to Private Blamed.

FORT HUACHUCA, Ariz., Dec. 30—(AP)—The brooding of a Negro soldier over his demotion from sergeant to private was advanced today as a possible motive for the Negro slaying of two U. S. army captains and their wives at this historic post.

Another white officer was wounded late yesterday before the soldier was shot and killed by a Negro corporal of the Provost Guard. Although the official statement suggested no motive, the investigating board of officers was emphatic in stating "no breach of discipline" was involved.

The dead:

Captain Joseph R. Wessely, 45, of San Antonio, Tex., 25th infantry, assistant to the post quartermaster. Mrs. Wesley, wife of the slain officer, of Cedar Rapids, Iowa.

Captain David A. Palmer, 42, of Beverly, Mass., in command of Company M., 25th infantry.

Mrs. Palmer, wife of Captain Palmer, the former Miss Mary Lowden of Dedham, Mass.

James H. Abernathy, Negro private, quartermaster's corps, of Houston, Tex., slayer of the four.

Temporarily Insane

"No motive for the crimes is known to the officers at Fort Huachuca, but Abernathy undoubtedly was suffering from temporary insanity", said an officer's statement. "He was employed at the filling station on the military reservation.

"All of the officers concerned were unusually popular with the men"

4 CANDIDATES FOR UTILITIES DISCUSS VIEWS

The Examiner Secures Interviews From Candidates For Commission.

LITTLE CRITICISM.

All Pledge to Give Full Attention to Commission's Business.

In order to give the citizens some idea of the program that each of the four candidates may adopt in the councils of the Utilities Commission, if elected, The Examiner yesterday interviewed the four candidates.

E. R. Shirley, who is seeking re-election to the Commission, pointed out the enviable record of the Commission during the time that he has sat upon it. All departments have been operating most efficiently he states, and rates have been consistently reduced wherever possible.

The other three candidates—E. G. Patterson, John J. McCabe and E. Bruce Fowler—do not attack the past management of the Utilities Commission but pledge themselves to give full attention to the Utilities' affairs in an endeavour to reduce rates. Mr. Patterson stated definitely his belief that economies can be made when the Utilities business is given proper study and the efficiency bettered in some instances.

E. B. FOWLER, former member and chairman of the Board of Education, stated that he was a native of Peterborough and had always the interests of the city at heart. In offering himself for election to the Utilities Commission, he considered that his services might be of value to the users of the utilities.

"I have no criticism to offer of the Utilities Commission or any individuals," he said, "but I consider that the utilities could be operated on a more economical basis without decreasing the efficiency in the least I am not pledging myself to any fixed platform except that if elected I will conscientiously serve the users of the utilities as their representative on the Commission, while using every endeavour to institute more economical methods."

JACK McCABE, 293 Burnham Street. In accepting nomination for the Utilities Commission I wish to say frankly that if elected I would be only one of three members of the Commission. Therefore I shall not make any large pro-

(Turn to Page 2, please)

DOCUMENT TELLS OF MASSACRE OF REVOLTING FRENCH POILUS

Verdun a Disaster, Not a Victory—French Losses Were Heavy.

REBELS SLAUGHTERED.

By PIERRE VAN PAASSEN
Copyright

PARIS, Dec. 21—How the Allies came within a hair's breadth of losing the war is shown by the newly published accounts of the secret sessions of the French parliament in wartime. These revelations, without question the most sensational documents that have come out of the mysterious archives of the big capitals, have thrown official Paris and especially the general staff into consternation. Verdun no longer appears as a tremendous victory, but as a terrific disaster which cost the French twice, if not three times as many men as the Germans. All the evidence is from authentic sources and cannot be disputed.

Pierre van Paassen

At one moment, the French army was so completely exhausted and the poilus so convinced that no victory was possible that there was but one single division between Paris and the front line on which the government could rely. One hundred and sixty regiments had mutinied and were ready to quit the line and march back on Paris to demand peace. It was only the

(Turn to Page 8, Please)

Beautiful Children

Prominently displayed in the main show window of The Roy Studio is a delightful series of photographs of Peterborough's beautiful children. This display of child portraiture has been an annual feature at Christmas time of this well-known studio for over twenty-five years. It is an interesting study, furnishing as it does a yearly cross section of the child life of the community. Peterborough's coming citizens are beautifully portrayed in every conceivable position and expression. Smiling babies and sober babies, blue eyes and dark eyes, curly heads and straight tresses, blondes and brunettes are all represented in this wonderful series of pictures. Mr. Fred L. Roy is the authority for the statement that there are no more beautiful children any place in the world than there are in Peterborough, and this wonderful display of pictures would seem to back up Mr. Roy's contention very vividly.

AN ACCLAMATION

CANNINGTON, Ont.—The following have been elected by acclamation for the village of Cannington:

Reeve—Geo. B. Jonston.
Councillors—Len Southworth, C. J. McKay, E. Apps, Alex Hardy.
Board of Education—Les Cliff, W. L. Burgis, Dr. Hart.
Hydro Commission— Col. C. F. Bick.

Garden of Eden 250,000 Years Old Say Experts—If Location is Correct

ATLANTIC CITY, N.J., December 30 (C.P.). — If the Garden of Eden was where popular belief places it, an archaeological report to the American Association for the Advancement of Science to-day shows it probably existed more than a quarter of a million years ago.

It had a mild climate, some of the animals most likely were rhinos, hippos, deer, oxen, and horses, also rodents.

This archaeological report covers not the Garden of Eden, but events likely to have occurred long afterward, concerning the manner of men who lived in Palestine from 20,000 years ago back to a misty, uncertain past that some scientists would estimate at 250,000 years.

BOARD OF EDUCATION CANDIDATES EXPRESS VIEWS TO THE EXAMINER ON ISSUES BEFORE RATEPAYERS

Economy is Keyword in Planks of Many of the Candidates This Year.

OVERBURDENING TAXES.

Some Classes in Vocational School Not Under Scope of Municipal Enterprise.

Of the seven candidates in the field for the four vacant seats on the Board of Education, The Examiner was able to obtain interviews with each of the contestants and to obtain from them expressions of their views on which they hope to obtain the support of the electors at the ballots on polling day.

Economy is the frequently recurring word upon which each of the candidates interviewed placed strong emphasis.

Rigid Economy

Dr. A. Moir who has just completed four years' service on the Board of Education, stated he was seeking re-election with the main plank in his platform being that of "rigid economy consistent with efficiency." He advocates a complete revision of educational expenditures.

Asked what his attitude was regarding teachers' salaries, Dr. Moir, replied, I am for cutting expenditures wherever it is possible. I think it probable that the teachers may have to take another cut, but I believe there are economies that can first be made in several other directions that are not so apparent to the general public."

He stated that if elected he was going onto the Board with an open mind. He believed that every candidate should do that, and furthermore that in the consideration of any expenditure of public money, more care should be exercised than

(Turn to Page 7, Please)

Down To Work

LOS ANGELES, Dec. 30. — —(AP)—Ruth Elder, aviatrix, went to work today. She is vice president of an aviation school and will instruct embryo aviators.

Her new boss is J. E. Granger, who taught the Alabama miss to fly.

"No, I'm not broke—not flat broke, anyway—but all of us can use a little money," said Miss Elder. She divorced Walter Camp, Jr. in Reno last November.

FIND TWO MEN FEUD VICTIMS IN BLOODY CAR

Each Has Rope Round His Neck—Machine's Engine Left Running.

HIKERS MAKE DISCOVERY.

Sheriff Believes Both Involved in Gang of Toledo Racketeers.

MONROE, Mich., Dec. 30 (C.P.).—Two men, identified tentatively by Toledo police as Sam Kaplan and O. EE. "Skinny" Roberts of Toledo, were found shot to death and strangled with rope and wire to-day in the rear seat of an automobile near the Monroe city limits.

Possible retaliation by a rival liquor gang was ascribed by the police as the reason for the slaying as they began an investigation.

The authorities said they believed the men were slain probably in Toledo and brought to the lonely spot near the plant of the Newton Steel Company, over the state line in Michigan.

Sheriff's deputies from Monroe said the men had been strangled. They withheld an examination, however, until the arrival of finger-print experts from Detroit and Toledo to determine the identity of the men. They said blood was on the running board of the car, the motor of which was still running.

In an attempt to trace the ownership of the automobile, the police learned that the car had been sold by a Detroit dealer several weeks ago to a man who gave his name as James La Painte, Toledo, O.

Found By Hikers.

The bodies were found by Floyd and Eugene Traver, Monroe youths, who were hiking in the vicinity. They investigated when they saw the automobile parked on a side-road with the motor running. They advised sheriff's deputies, who removed the car to the office of Coroner Edward Rupp of Monroe.

Sheriff Joseph Bartley said the men apparently were from Toledo, as cards and telephone numbers of Toledo places were in their pockets. He said one of the men bore the initial "K" on a belt buckle.

One of the men, he said, carried in his pocket a newspaper clipping of a Toledo gang slaying of recent date. The sheriff said he was inclined to believe the men were involved in the Yonny Licavolt gang, formerly of Detroit, but now believed to maintain headquarters in Toledo.

13 MINERS KILLED

BONYHEAD, Hungary.—Thirteen miners were killed and one injured to-day in a coal damp explosion at Nagmanyok, near here.

FIVE ARRESTED, STILL IS SEIZED

R.C.M.P. Officer Leads Raid on "Plant" in Abandoned Niagara House.

CAR CONFISCATED.

NIAGARA FALLS, Ont., Dec. 30 (C.P.)—Five men were arrested and an automobile, a 40-gallon still and a quantity of "moonshine" were seized by Corporal Pat O'Connell and Constable Armstrong of the local detachment of Royal Canadian Mounted Police to-day at Fraser Station near here. The men arrested are Florian Pilipovich, Ness Cabor, Joseph Rudolph, Nick Tabar and Mathew Frenozan, all said to be Hungarians and former residents of Kitchener. They were arraigned before Magistrate Goodwin and pleaded guilty.

About a month ago it is alleged the men came from Kitchener and took possession of an abandoned house. According to police, they set up a still and were busily engaged in manufacturing illicit spirits when the Mounties swooped down to-day.

Two of the men were arrested near the scene of operations in a car that contained four gallons of liquor. The other three were found at the still, where there were eight gallons of spirits.

MAN'S TORSO FOUND IN DUMP.

LOS ANGELES.—A Negro workman to-day found a man's torso, minus the head and one arm, in a package at the incinerator plant of the city lump.

There were no identifying marks. Employees at the dump said they had no knowledge of its delivery there.

CONVICTS GIVEN MORE FREEDOM BY NEW RULES

Changes Effective Sunday Are Result of Probe Following Riots.

TOBACCO TO BE PROVIDED.

Visiting Privileges Extended —Flogging Allowed Only After Inquiry By Warden.

OTTAWA, Dec. 30. (AP)—Greater freedom for inmates of Canadian penitentiaries is provided in new prison regulations. The changes will come into effect on Sunday next. They follow a departmental investigation into recent riots in the penitentiaries at Portsmouth and St. Vincent de Paul in Montreal."

More leeway in conversation, installation of stronger electric lights in cells and dormitories for reading purposes, "close cropping" of hair on incarceration followed by "military or short haircuts", greater use of tobacco, cigarette papers and smoking are stipulated.

Extended writing privileges are contained in the regulations. Punishment by flogging or forfeiture of privileges will only be imposed after investigation by the warden and full concurrence of General D. M. Ormond, Dominion Superintendant of Penitentiaries at Ottawa.

Official announcement of the new regulations were made to-day by Hon. Hugh Guthrie, Minister of Justice, following his approval, Brig.-General D. M. Ormond, Superintendent of Penitentiaries, the Minister stated, has been engaged for some time in revising the regulations applicable to penitentiaries and particularly in regard to the treatment of prisoners while undergoing sentences.

The new regulations are understood to meet to a considerable extent complaints of prisoners in the investigations into the Portsmouth and St. Vincent de Paul Penitentiaries.

The report of Superintendent Ormond and the evidence of inmates at Portsmouth have not been made public. The report is a departmental one and no decision has yet been made on the question of its publication.

The Amended Rules

New regulations officially announced today are:

1. Paragraph 169, known as "The silence rule" to be amended and well behaved convicts may be permitted in future to talk to each other in a normal conversational

(Turn to Page 5)

Prospects Are Good For New Industries

The following letter was sent to The Examiner by Mayor Denne.

Editor of The Examiner,

Sir:

You kindly published on Tuesday information from Ald. Cotton and myself respecting the by-laws to be voted upon on Monday next.

I would like to say a further word to the property owners who will vote on the by-laws. We have prospects for one or two new and important industries at this time, and the result of the voting on the by-laws on Monday may have an influence on their decisions. If these by-laws are carried it will show those we are now dealing with that the electors of Peterborough are willing to deal fairly with industries and encourage them to locate here. I would like the property owners to keep this in mind.

Yours truly,
ROLAND DENNE,
Mayor.

Give $10.00 To Relief If Writer Signs Name

The Examiner has received a letter signed "Just Another Taxpayer" several civic officials, their work and sever civic officials, their work and salaries paid. The writer of the letter thinks like a speaker at the Trades and Labor Council meeting that The Examiner is muzzled and bets a good cigar we won't print the letter. He is right, but only because he has not signed his name to the letter.

But if the writer will send in his name and authorize us to publish his letter with his name, we will give $10.00 to any relief association he names, and publish the letter. Now we will bet him a good cigar he won't let us contribute the $10.00 to relief in this manner.

Tramped Fields For Hours Trying To Find Way Home

Mrs. Henry McNaughton, 60, Lost For Nine Hours In Country Surrounding Lock 3, North of Nassau.

LARGE GROUP OF MEN AND BOYS FORMED PARTY—SEARCHED FOR HOURS.

For nine hours last night and early this morning Mrs. Henry McNaughton, aged 60, Douro, wandered hopelessly about in the dense fog that blanketed the countryside in a desperate attempt to find her way home. Familiar objects within a mile of her home were indistinguishable to Mrs. McNaughton in the thick mantle of black fog as she tramped bravely on over plowed fields and dark meadows and waded through icy streams. Wholly exhausted she was found seated, resting on a log by Robert Bolton, a neighbour, at 3 o'clock this morning.

Yesterday afternoon Mrs. McNaughton, who lives with her husband, one daughter and son, on a farm near lock 3, north of Nassau, in Douro Township, had been visiting her brother, Alex Millage. About 6 o'clock she started back over the well-known path to her home.

When she failed to arrive at her home for supper inquiries were made, and as time passed without her coming home and as night and the heavy fog settled more thickly over the district, her husband and children became frightened for her safety.

Telephone calls were sent out to neighbors, and carrying lanterns and flashlights to aid them in

(Turn to Page Two Please)

CREW ABANDON BLAZING TANKER

Sailors Give Up Fight as Whole Cargo of Oil Takes Fire.

2 SHIPS STAND BY.

WILMINGTON, N.C., Dec. 30 (A.P.)—A cargo of crude oil aboard the tanker Doris Kellogg today was abandoned and in flames approximately 35 miles southeast of Frying Pan Shoals.

Forced by the fire to take to three lifeboats, the crew of the Doris Kellogg was picked up by the S.S. Delaware Sun which went to the burning vessel's aid yesterday.

The coastguard cutter Yamacraw was standing by the Doris Kellogg last night, while the Delaware Sun proceeded. It is carrying a cargo of oil from Gulf points to Philadelphia.

The Yamacraw reported last night the Doris Kellogg was ablaze "from midships to aft." The size of the Doris Kellogg's crew was not known here, but was estimated at nearly forty.

POISON KILLER PAYS WITH LIFE

Daisy de Melker Blamed for Son's Death Maintains Innocence to Last.

SENSATIONAL TRIAL.

PRETORIA, Union of South Africa, Dec. 30 (A.P.)—Mrs. Daisy de Melker was executed this morning for the murder of her son, Cecil Rhodes Cowle, by poisoning, for which she was sentenced to death November 25.

The case attracted countrywide attention and the trial, lasting nearly six weeks, was one of the most sensational in South African criminal history.

On charges of poisoning two former husbands, she was found not guilty.

Mrs. De Melker, a frail, diminutive woman, was unshaken by the final ordeal and met death bravely, maintaining her innocence to the end.

Since being sentenced, she has been ministered to by the Bishop of Pretoria and took the Sacrament just before executioners entered her cell at 7 a.m.

Mrs. De Melker was the second woman hanged in Transvaal since the Union was formed (in 1910). Eight hundred sentences now have been carried out by the chief executioner.

FIVE OLD REEVES BEEN RETURNED BY ACCLAMATION

Contests in Ten Out of the Fourteen Townships in County.

NORWOOD ACCLAMATION.

Short and Snappy Campaign is Being Waged in Otonabee.

Acclamations in five of the county's fourteen municipalities have reduced to nine the number of sectors that will be electorally active next Monday.

Warden W. H. Montgomery in Norwood and Reeve C. S. Tanner of Lakefield with their councils that have carried on the municipal affairs of this year have been returned without opposition.

Reeve Frank Leahy of Douro and Reeve Daniel Hickson of Ennismore are also sitting in the grandstand watching the engagements of their colleagues of the county council who have to fight for the retention of their seats. The councillors in both these townships have also been accorded a new mandate without recourse to polling.

Reeve Russell Hales and the members of Chandos council have also been re-elected by acclamation.

As already reported North Monaghan township's municipal stock-taking resulted in acclamations for Reeve John McIntosh and Deputy-reeve George Patton, but the three members of this council, John Barnes, Robert Dobbin and Wm. Whitfield are opposed by William Stevens and James Milby.

Contest In Otonabee

In Otonabee the ratepayers are offered a choice for reeve, deputy and council.

Reeve F. D. McIntyre is opposed by Ernest Deyell and William A. Anderson, a three-cornered fight that will give the prophets something to mull over.

Deputy-reeve Percy Davidson has an opponent in Alex Huston, former deputy who was a runner-up a year ago. The candidates for the three council seats are the present members, Joseph Burns, Gus Bolin and Harry Reid, with Fred Eason and John Hewie as added entries.

Reports from Otonabee indicate a short and sharp campaign with no present certainty as to what the selections of the ratepayers will be for next year.

In Smith, Allan B. Mann has been returned to the reeveship, but the electors have their annual municipal duty to perform with George Mullen in the contest against Deputy-reeve Herb McConkey, and Stanley Higgins seeking a council seat in competition with this year's councillors, Charlie Westlake, Harry Fowler and Fred Armstrong.

Election In Harvey

Harry Parker of Harvey township

(Continued on Page 3)

Your Evening Smile

YES, IT'S THAT WAY

"Well, what did the specialist say when he examined you?"

"Umph! H'm Um!"

"And what did that mean?"

"Five dollars."

WOMAN GUARDS MINE WITH GUN

Once Beautiful Wife of H. A. Tabor, Bonanza King, Keeps Promise to Husband.

GOLD STILL UNCOVERED.

LEADVILLE, Colo., Dec. 30.—(AP)—"Baby Doe" Tabor, once beautiful wife of H. A. W. Tabor, the bonanza king, holds true to a promise to her husband never to relinquish possession of the Matchless mine.

Assured by mining experts there is a vein of rich gold still uncovered in the mine which startled the world with its output of silver in the days when the white metal was valuable, the aged woman guards it with a double-barreled shotgun. She holds possession through the right of Homestead, although a mortgage on the mine was foreclosed several years ago, under Colorado law mortgagees cannot take the property as long as Mrs. Tabor remains in possession.

Buildings Fired

"Two attempts have been made to burn me out," said Mrs. Tabor. "Some person or persons came stealthily upon my property during the night and set fire to some of the outbuildings in the hope of driving me out. There are many who doubt this statement but since last fire I have taken every precaution. I am prepared.

"During the mine's operations in the past the men erected a huge bulkhead which they claimed was for the purpose of eliminating a cave-in, but I know better. It was placed there to keep prying eyes from discovering a great sulphite vein which had not been uncovered. Samples had been taken and proved to be gold bearing. When assayed these were declared to run hundreds of dollars to the ton. It promised untold wealth in gold when operations should be resumed. Now do you understand why I am staying on?"

YOUNG MAN DIES VERY SUDDENLY

Peter Maren, Lindsay, is Survived By His Wife and Seven Children.

LINDSAY BORROWS $12,000

LINDSAY, December 30 (Examiner Correspondence)—Peter Marren, 36, passed away on Christmas Day in a very tragic manner. The deceased, who was in excellent health, was enjoying the day with his family, and just before he died, remarked that all had enjoyed another Christmas together. He is survived by his wife, seven children, his parents, three sisters and one brother. His funeral took place on Wednesday.

The final session of the 1932 council was held last night for the purpose of taking the necessary action to borrow $12,000 to cover ordinary expenses to clear up the debt to the municipality. Most of it will be used to meet the county levy, which is $36,000.

Members of the Horticultural Society took advantage of the unusual weather conditions and planned a bed of tulips in Kawartha Park on Wednesday. The ground was in good shape.

William McDonald, of Cardiff, Haliburton County was placed under arrest by Provincial Constable Porter, charged with a serious offence. He came before Police Magistrate Jordan yesterday and was remanded, no plea nor election being taken. Accused may go before a higher court.

Survived Dramatic Escape From Siberia

A tragic story of the attempt of a group to escape from Soviet Siberia was disclosed when a small schooner was found on the beach at Yurimichigawa North Japan, bearing three survivors of the ill-fated expedition and the bodies of two men who died of exposure. Inset shows the three survivors, who were too weak to tell a coherent story of their flight and resultant tragedy.

COLORADO TOWN GROWS ALARMED AT ROCK SLIDES

Fear Moving Mountain May Push Its Neighbor Upon Their Homes.

READY TO EVACUATE.

Geologist Claims Only Sandstone Cap Above Coal Vein is Moving.

DURANGO, Colo., Dec. 30 (A.P.)—Carbon Mountain shook and groaned and tossed more tons of rock down its scarred slopes yesterday as Durango citizens gave serious thought to forecasts that it might nudge its neighbor, Smelter Mountain, over into the town.

Smelter Mountain, which rises steeply from the edge of the city, is between Durango and Carbon Mountain. Geologists said the fault causing the Carbon Mountain slides extended into Smelter Mountain and that the latter might become active at any time.

Durango folk who have been quite pleased with the back-door show of a full-grown mountain doing a tumbling act, hurried out to take another look yesterday when the possibility of damage to the town was revealed.

It was generally agreed that the prospect of Carbon pushing Smelter over into the town was not nearly so entertaining as the phenomenon had been when it was three miles away. No action has been noted in Smelter Mountain, but residents who live at the base of its towering cliffs were preparing to evacuate at the first rumble.

A heavy snow which fell on the torn and scarred face of the mountain was hurled off in showering cascades when the north and south fault became active.

The action began almost two weeks ago.

Geologist Investigates

James Wigglesworth, graduate of the University of Colorado School of Geology, made a detailed examination of the action of the moving mountain, and then said:

"In my opinion the phenomenon while on a very large scale, is of a local nature and it is not likely it will lead to a regional disturbance sufficient to cause slides to run on Smelter Mountain, at the base of which is situated the Durango plant of the American Smelting and Refining Company.

"Investigation disclosed two coal seams, surmounted by a sandstone cap that forms the crest of the long sloping ridge to the east of the slide proper.

"A distinct sulphurous odor could be detected coming from the crevices on top of the mountain, which in my opinion is coming from a burning coal vein. The coal vein in this vicinity is known to contain iron pyrites in large quantities which would account for the odor. If the burning coal theory is correct, then the burning of the coal vein under Carborn Mountain, which might have been in progress for a great period of time, has caused the caving or slumping of the formation. To what extent it will continue, no one can predict."

Food for Song

NEW YORK, Dec. 30.—(A.P.) The woes of Private Leo F. Whelen have added a new verse to an old army song. Whelen was convicted of stealing a banjo, a camera, an overcoat and $10 from the quarters of Brig.-Gen. Lucius R. Holdbrook, and was given a year. Now the U. S. 18th Infantry songsters are singing:

"The doughboy swiped the General's dough,
Parley-Voo.
His camera, coat and best banjo,
Parley-Voo.
He said 'of Generals I've no fear,'
Till the court passed out a kick and a year,
Hinkey-Dinkey Parley-Voo."

TRAMPED FIELD IN DOURO FOR HOURS

(Continued from Page 1)

piercing through the blanket of fog, a large group of men and boys formed a posse and set out upon the search.

Hour after hour the searchers tramped the woods and fields of the district in ever widening circles without gaining any trace of the lost woman. More calls went out at 11 o'clock. By that time between 50 and 75 men were active in the search. Their "halloas" echoed hollowly across the lonely countryside through the fog.

Lights Are Supplied

A call for aid was sent to Douro and P. G. Towns, merchant there, rounded out some farmers to join in the search, also sending out to the searchers flashlights and gas lights to cast their gleams through the dense blackness of the fog. A call went out to Lakefield and the siren was blown in the village, which was answered by a large number of villagers who were prepared to join in the search.

As time passed with the zealous efforts of the ever-increasing number of searchers still failing to find any trace of the missing woman, her friends and relatives began to despair of her life. It was thought that she might have stumbled blindly in the fog into the river which flows close by.

However, the search did not halt but was carried on with renewed energy. At 3 o'clock Robert Bolton came across Mrs. McNaughton, weak and resting on a log about a mile from her home. She was found between Ed. and Paul Maloney's farms, and she had wandered some distance off her course.

When found Mrs. McNaughton said, "I didn't stop. I wouldn't permit myself to stop, although I knew I was lost, because I was afraid of going to sleep. No, I didn't hear any calls nor did I see any lights."

To-day she was resting in bed, little the worse from the effects of her frightening and wearying experience.

SUCCUMBS TO INJURIES

LONDON, Ont.—Richard D. Perkins, 93, died to-day from injuries received when he tripped over a mat at his home yesterday. Mr. Perkins had lived here 80 years, coming from Cornwall, England. He was well known in the oil industry, and was quite active until the accident.

DEATH.

RAE.—On Thursday, December 29, 1932; Abigail Mann, beloved wife of William Rae, and mother of Mrs. Arthur Pitchford and Roy Rae, in her 84th year.

Relatives and friends kindly accept this intimation to attend the service on Saturday, December 31, at 2 p.m., from her late residence, 306 Margaret Avenue. Rev. Dr. A. T. Barr of St. Paul's Presbyterian Church officiating. Interment in Little Lake Cemetery.

THREE SUSPECTS RELEASED

BRANTFORD, Ont.—Three suspects were released to-day after police failed to connect them with an attempt to rob the jewelry store of A. J. Cox, Eagle Place, last night. Citizens heard the crash of breaking glass and called the police, but the men escaped. Nothing was stolen.

SOVIET TIMBER INTERESTS GET BRITISH MARKET

Contract For 870 Million Feet Shuts Out Canada, B.C. Exporter Says.

FEW DETAILS AVAILABLE.

Intimates Article 31 of Imperial Economic Conference at Ottawa Violated.

LONDON, Dec. 30 (C.P. Cable).—Reuter's News Agency to-day said it understood an agreement between Timber Distributors, Limited, and Soviet timber interests had been virtually concluded and that Timber Distributors would import from Russia about 790,000,000 board feet of lumber during 1933.

Negotiations between the company and the Soviet interests have been going on for some time, but last night no details of the proposed transaction were available.

Canada Gets Word.

MONTREAL, Dec. 30 (C.P.).—Soviet Russia has just entered into a contract with a British firm to supply 870,000,000 feet of lumber, valued roughly at four million pounds, declared H. R. MacMillan, prominent British Columbia lumberman, in addressing the Montreal Wholesale Lumber Association yesterday.

Mr. MacMillan told his audience he had received a cable yesterday to that effect. The contract, he said, mean a "shut-out" for Canadian lumber export, to Great Britain as the amount was four times Canada's annual export to the United Kingdom.

The terms of the contract, as outlined in his cable, showed that the order was against the spirit of Article 21 of the Imperial Economic Conference pact hammered out last August at Ottawa, the speaker declared.

Russia had guaranteed to reimburse the British purchasing company for any competitive price which was lower than that at which Russia had sold. In other words, Mr. MacMillan added, the Russians absorbed any loss that might be sustained by the British company.

He did not state the name of the United Kingdom company concerned or the source of his cablegram.

Mr. MacMillan, who is president of the H. R. MacMillan Export Company of Vancouver, returned from Great Britain a few days ago. While there he investigated the lumber situation at length.

Fire recently destroyed all the principal buildings of Blitingen, Switzerland.

HAMILTON BOY DROWNS IN BAY

Eleven Year Old Lad Disappears Through Thin Ice While Skating.

RESCUE IMPOSSIBLE.

HAMILTON, Dec. 30.—Treacherous ice on the bay claimed the life of an 11-year-old skater, Robert Boles, here yesterday afternoon.

Enticed by its smoothness the boy had ventured too far from the shore between Wellington and Wentworth Streets. A young companion, James Creighton, saw him disappear and panic-stricken ran from the scene. Three other boys too far away to aid, also witnesses of the tragedy, made tracks for the nearest police station. A rescue crew set out for the spot but the ice proved too thin to enable the officers to get near the hole where the lad had disappeared.

Creighton, meanwhile, had been too frightened to report the tragedy and it was not until late last evening that the young victim was identified as the boy whose parents, at 543 Ferguson Avenue North, had reported him missing at 7 o'clock.

Gave Description.

The three lads, Harold Conway of 526 Wentworth Street North, Howard Fritch of 40 Lancaster Street, and Roy Stepcock of 36 Oliver Street, described the young skater as being red-headed and wearing a brown leather coat, and leather cap with goggles.

Parents of the Boles boy emphasized that he had not taken his skates when he left in the afternoon. He wore clothing very similar to that of the boy who was seen to fall through the ice. His leather coat was black, and so was the leather helmet, with goggles. He also had red hair.

Detective Duffy cleared up the boy's disappearance later last night when James Creighton, a playmate, said he was with Robert Boles on the bay in the afternoon when the Boles boy fell through the ice and did not come to the surface again. The Creighton boy became alarmed and ran home without telling anyone what had happened. The body may not be recovered before next April or May.

Parley Plan Refused By Indian Congress

POONA, India, Dec. 30.—(AP)—The outcome of the third Indian Round Table conference in London was said to be unacceptable to the Indian Nationalist congress in a statement issued today by Rajah Gopal Achariar, former congress resident.

Following a conference with Mahatma Gandhi in Yeroda prison, the rajah also issued an appeal for all Hindus to agitate at meetings and through other means on January 8 to urge Lord Willingdon, viceroy of India, to sanction the introduction of proposed legislation regarding "Untouchables" entering temples.

Cheese Group Will Meet January 6th

CAMPBELLFORD, Dec. 30.—(By Examiner Staff Correspondent.)—The annual social evening and presentation of awards of the Campbellford Cheesemakers' Association will be held on January 6 in the Ferris Block, Campbellford. At this function not only will many notable speakers be present to address the gathering, but prizes won in connection with the dairy competitions will be made.

Included in the list of speakers are M. E. Maybee, ex-M.P.P.; F. J. McArthur, M.P.P.; W. A. Fraser, M.P.; Major J. F. Belford; J. L. Elmhirst of Norwood; S. L. Joss of Belleville; John McCaffrey and W. H. Bailey of Madoc; C. F. Linn of Stirling and J. L. Irwin of Belleville, Dominion cheese grader. A fine program of entertainment is also being arranged for this function.

IT PAYS TO ADVERTISE

RE-ELECT
ERNIE
REID
TO
BOARD OF EDUCATION
A PRACTICAL, ECONOMICAL MAN IS NEEDED
3d, 153, 3772

RE-ELECT
For Utilities Commission

E. R. SHIRLEY
B.A., B.Sc.
Electrical Engineer
Re-elect An Engineer
The problems of the Public Utilities make it desirable to have an engineer on the Commission.
5d-153-3736.

BOARD OF EDUCATION

Re-Elect
DR. A.
MOIR
Who stands for the most rigid economy consistent with efficiency.
3d-153-3785

Vote
BENTON
For
Alderman
Your vote and influence respectfully solicited.
May good luck and happiness be with you all throughout the coming year.
George Benton
782 WATER ST.
4d-154-3758

ELECT
JOSEPH S.
BELL
For
Alderman
Brought out by a large number of taxpayers as a candidate for Alderman, I have promised and am committed to a definite platform of rigid economy, with efficiency.
Taxes must be lowered to the citizens' capacity to pay, or disaster will result.
Cities, large and small throughout America are today unable to meet their civic liabilities, much to the distress of civic officials and employees. Let us cooperate to avoid a similar situation in Peterborough.
A square deal to all alike. If we cannot give the people work, then no one shall go hungry.
Season's greetings to all.
3d-152.

SIP IT!
COUGHS and COLDS VANISH!
Don't fool around with that Cold, Cough, Bronchitis, Flu or Throat Irritation, they're all dangerous and contagious. Go, get yourself a bottle of SIP-IT, the new, scientific Cough and Cold Remedy that everyone's talking about.
Then SIP IT... don't gulp it... and you'll knock out even the most stubborn cough or cold—*quickly*. Soothes and heals irritated passages.
There's no chloroform in SIP-IT. It isn't "sickly" sweet. Won't upset your stomach by forming gases. SIP-IT is so pure that it's put up in a *clear* bottle. You can see what you're taking. Full measure, too. No fancy shaped bottle to cut down the amount. You get your money's worth.
You can *feel* SIP-IT penetrate *at once*. Drives Coughs and Colds out... and *keeps* them out ...At your druggist's. Two sizes, 75c and 40c.

Ask for SIP-IT by name

Refuse substitutes
CH-2
Product of General Health Remedies, Limited
30-34 Adelaide St. West, Toronto

COMPARE!
BUEHLER Our Prices
Ring the New Year in with us. We will continue to give you more for your money in quality and quantity and do our best to give better service. Help us, help you.
DELIVERY SERVICE
Any 50c meat order delivered Free
Leaves store 8.30, 9.30, 10.30, 11.30 in morning
2.30, 3.30, 5.00 in afternoon.
Only one nite delivery at 8.30
LARD 100% Pure You Can Eat It On Bread 8c lb
FRESH Pork Shoulders 6c lb
Loin Pork Chops, lb. 12½c
Loin Pork Roast, lb.. 12½c
Ham Pork Roast, lb. ... 10c
Butt Pork Roast, lb. 9c
Ham Pork Steak, lb.. 12½c
BONELESS PRIME RIB ROLLED ROAST ... 15c lb
GOVERNMENT GRADED BLUE RIBBON BABY BEEF
Round Steak, lb. . 12½c
Rump Roast, lb. ... 11c
Blade Roast, lb. ... 10c
Chuck Beef Pot Roast 7c lb
SHANKLESS SMOKED PICNIC HAMS ... 8c lb
Creamery BUTTER 22c lb
Sliced Breakfast Bacon, lb. 12½c
Weiners, lb. 12½c
Small Sausage lb. 12½c
Peanut Butter, lb.. 12½c
Mince-Meat, lb... 12½c
LOIN OR RIB VEAL CHOPS ... 15c lb
Rolled Veal Roast, lb.. 12½c
Leg Veal Roast, lb. ... 12c
Front Spring Lamb, lb. ... 9c
TURKEYS 13c, 15c and 17c
COOKED HAM Machine Sliced 22c lb
50c MEAT ORDERS DELIVERED FREE
BUEHLER BROS. LIMITED
387 GEORGE ST. PHONE 3680

R. D. L. Blight, Dominion Experimental Station, Kentville, N.S. points out that deficiency of nitrogen or nitrogen "starvation" is shown on apple trees by the following symptoms: pale green or yellow foliage, bright red colored foliage in autumn; light brown or reddish bark on two or three-year wood; and weak growth of terminals.

HAMILTON
for Alderman
To the Electors:
The taxes paid to the city on the property that I own amounted to over $3,600.00 this year. Much of this property is unproductive at the present time, and naturally I do not want to pay any more taxes than I have to, and will endeavor as much as possible to keep the taxes down. This fact and my eight years experience in the council are good reasons why you should
VOTE FOR
JAMES HAMILTON
FOR ALDERMAN
5d-153-3743

MOONSHINE KING IN POLICE HANDS AFTER 5 MONTHS

Arrest Made During Early Morning Raid at Holland Landing.

STRUGGLE ENSUES.

Foster's Small Daughters Watch Fight—Wanted for Operating Still.

HOLLAND LANDING, Dec. 30.—Five months of tracking through the swamp and bush, raids under cover of dark, long vigils and dogged hunt, ended triumphantly for Newmarket constables yesterday when handcuffs clicked around the wrists of Tom Foster, reputed moonshiner king of these parts, wanted since July 24 on charges of operating a still.

Not without a struggle was Old Tom caught. When he found himself face to face with Chief Constable Orval Smart and Constable James Howard, he lunged for the club he invariably keeps near at hand. This time it was on the seat of a buggy to which he was hitching a mare in front of his house.

Smart dived at Tom to prevent him from getting the weapon, and repeated the episode of last July when he was injured on the arm just that way. The two went down in a heap. Howard piled on. They struggled desperately for several minutes, muffled grunts and oaths coming from battling trio. Tom's little daughters, Lillian and Verna, watched the fight from in front of the house.

The raid of the two constables had been craftily planned. At break of day, they set out from Newmarket by auto. They drove along the highway toward Bradford, and turned in to approach Tom's house from the west.

Fooled Too Often

They had been fooled all too often by the wily Tom, who knew every foot of the swamp and had friends in every farmhouse. Too often had they received word that he was at such and such a place, too often had they made flying trips there, always to find no trace of the quarry.

About two-and-a-half miles west of Tom's house, they parked their auto in the bush. With the two constables, as an aide, was Alfred Kirk, a son of the late Sergeant Thomas Kirk.

They walked cautiously in the early morning to within a few hundred yards of Tom's house. There they took to the bush. Reaching the edge of his property, they hid behind some stacks of spoiled marsh hay and watched.

Out in front of the house, harnessing his mare and buggy, was Tom. The two constables started, crawling silently on hands and knees. At the back of the house they separated, each going around a different way.

Suddenly, they were facing their elusive quarry.

"Hello, Tom!" greeted Chief Constable Smart.

Tom looked up from hooking the harness on the shaft, and grabbed for his club, the officers say.

Smart, and then Howard, closed in.

"Whut're you fellows doin'?" asked Tom once during the fight.

They took him into the house, handcuffed, then released him and allowed him to change his clothes.

A message was sent down to Tom's cousin, George Foster, to come up so as to provide bail. Alfred Kirk hurried back to where the police car was hidden and brought it to Tom's house.

Taken To Police Court.

Tom dressed, was re-handcuffed and taken into the police car. With George Foster, and the police, he was headed for York County police court in Toronto.

A group of relatives and friends had gathered around outside the fence of Tom's house, and they watched him depart.

"It's the last time ye'll ever git handcuffs on me," he told Chief Constable Smart solemnly.

At court Magistrate Keith set bail at $2,000 and remanded the case until early in the New Year.

From a confidential source, it was learned last night that Tom had been working diligently on the marsh all fall, cutting and baling marsh hay. His intention was to make enough money to pay a lawyer for the defence of his case. When the money had been made, he was going to surrender to Magistrate William Keith and plead not guilty to the charge of operating a still.

School Reports

S. S. No. 6, HARVEY

The following report is respectfully submitted for Rockcroft, Ont.

75 per cent. indicates honor standing; 60 per cent. and over, pass standing:

Senior IV: (15 papers), Wilma Finlay 86; Viola Mooney 66.

Junior IV: (recommended to try entrance) Mildred Finley 85; Pauline Pluard 62; 10 papers, Bernard Pluard 60; Freda Irwin 57; Elmita Spafford 52, Clifford Irwin 44.

Senior III: Jack Pluard 70; Ada Tate 60; Cameron Bennett 48.

Junior III: Wallace Spafford 69; Noble Tate 68.

Senior II: Myrtle Spafford 74; Elmer Flynn 68; Keith Flynn 68.

Junior II: Gordon Finley 79; Morley Pluard 69.

Others: Audrey Pluard, beginners to Junior Primer.

Teacher, Ellen Ruth Cruikshank.

OAK HILLS, No. 4, PERCY.

Seventy-five per cent., honors; 60 per cent., pass.

Jr. IV.—Ruth Morgan, 83; Doris Johnston, 81; Helen Black, 70; Georgena McVety, 64; Jean Potter, 61; Ross Mitchell, 59; Earl Moore, 58.

Sr. III.—Sammie Black, 85; Phyllis Moore, 84; Georgena McVety, 65.

Jr. III.—Clara Mitchell, 78; June Killingbeck, 77; Norwood Potter, 70; Lenore Johnston, 64.

Jr. II.—Bruce Morgan, 78; Thelma Perry, 72; Bud Killingbeck, 71; Bernice Sayles, 70; Doreen Mitchell, 63; Donald Johnston, 59.

Jr. I.—J. B. Perry, 84; Jack Potter, 78; Wesley Makepeace, 70.

Primer.—George Sayles, 71; Roy Moore, 70.

Beginners.—June Perry, 90; Kenneth Johnston, 78; Clarice McVety, 70; Marwood Mitchell, 70.

Gordon McVety, absent.

CLARA O. PERRY, Teacher.

S. S. No. 4, DOURO

Sr. IV.—Gerard Condon, 78, honors; Teresa Moher, 77 (H ; Bernard Kennedy*.

Sr. III.—James Moher, 77 (H); George McKeiver, 77 (H); Teresa Hayes, 64; John Hayes, 59; Marion Kennedy*.

To Jr. III.—Catharine McKeiver, 88 (H).

To Book II.—Francis Moher, 85 (H); Loreto Condon, 82 (H); Frank Kennedy*.

Jr. Pr.—Reta McKeiver, Leonard Kennedy, Billy Moher.

* Absent from examinations.

CAROLYN D. CONDON, Teacher.

BOUNDARY SCHOOL.

The following are results of Christmas examinations. Seventy-five per cent., honors; 60 per cent., pass; less than 60 per cent., failure.

Sr. IV.—Annie Barrens, 88; Donald Cameron, 88; Irene Kidd, 81.

Jr. IV.—Jean Cameron, 78.

Jr. III.—Ronald Cameron, 79; Earl Kidd, 77; Donnie Cameron, 70.

II.—Dick Elmhirst, 70.

I.—Mary Elmhirst, 89.

Pr.—Richard Barrens, 88; Blanche Elmhirst, 85; Marjorie Cameron, 83; Milton Kidd, 71.

EVA E. CLYSDALE, Teacher.

S. S. No. 4, SOUTH MONAGHAN.

Sr. IV.—Merton Thompson, 84; Eleanor Morrison, 78; Fisher Buckham, 75.

Jr. IV.—Vera McAllister, 80; Gladys Sanderson, 75; Frank Johnston, 66; Elizabeth Westington, 60.

Sr. III.—Leonard Johnston, 63.

Jr. III.—Orville Bell, 60.

Sr. II.—Max Reid, 62.

Jr. II.—(a) Mary Buckham, 86; (b) Arlene Morrison, 79; Bet y Moncrief, absent fo examinations.

Jr. I.—William Westington.

Pr.—Pauline Kempt.

MURIEL BALL, Teacher.

ZION S.S. No. 13, OTONABEE.

V.—Beverley Stewart (absent).

Sr. IV.—Marion Beatty, 78; Allan Robinson, 67; Velma Crane, 64; Fern Sucie, 62.

Jr. IV.—Alma Robinson, 79; Evelyn Beatty, 68; Wes'ey Dixon, absent.

Sr. III.—Russell Robinson, 57.

Jr. III.—Lloyd Crane, 67.

II.—Sadie Robinson, 62; Ruth Beatty, 59; Leona Sucie, 56; Jack Robinson, 36.

I.—Lloyd Sucie, 70; Barbara Stewart, 58.

Sr. Pr.—Evelyn Watkins, 62.

Jr. Pr.—Elinore Kent, 77; Luella Crane, 61.

V. M. STALKER, Teacher

S. S. No. 1, DOURO.

V.—Marcella Doherty, 83; John Cavanagh, 72.

Sr. IV.—Anna Cavan gh, 79; Anne Devlin, 71; John O'Leary, 70; Joseph Foley, 66; Leo O'Brien, 59.

Jr. IV.—Edward Doherty, 64.

Sr. III to Jr. IV.—Mary Carveth, 8 ; Monica Cavanagh, 82; John Devlin, 81; Anne O'Leary, 79.

Sr. II to Jr. III.—Francis Foley, 81; Rita O'Brien, 80; Herb Doherty, 79.

Sr. I to Jr. II.—Desmond Foley, 84; Monica Foley, 69.

Sr. Pr. to Jr. I.—Jean Carveth.

Inter. Pr.—Helen Devlin.

Jr. Pr.—James O'Brien.

LORETTO B. CAVANAGH, Teacher.

S. S. No. 5, ASPHODEL.

Sr. IV.—Verne McGee, 88; Audrey Beavis, 84; Jack Moore, 72.

Sr. III.—Alice Coles, 80; Lurle Beavis, 79; Vester Lynch, 77; Irvin Warner, 68.

Jr. III.—Lorne Beavis 89; Evelyn Moore, 81; Harold Fife 78; Irene Lynch, 76; Arthur Coles, 46.

II.—Helen Moore, 90; Rosie Coles, 88; Jean Coles, 84; Jack Warner, 79; Jack Elmhirst, 70.

I.—Pauline Humphries.

Pr.—Leo Lynch, Lloyd Fife, Ronald Warner, equal.

ELEANOR STINSON, Teacher.

MUD LAKE INDIAN DAY SCHOOL.

(Junior Room.)

Sr. II.—Phyllis Taylor, 71; Lillian Taylor, 60; Austin Taylor, 59; Marion Sawyers, 55; Jean Taylor, 44.

Jr. II.—Catharine Taylor, 80; Clarence McCue, 71; Mabel Sawyers, 71; John Irons, 68; Julian Irons, 64; Elsie Marie Taylor, 64; Elsie May Taylor, 46.

Sr. I.—Amelia Williams, 72; Barbara Jacobs, 71; Rosella Taylor, 67; Isaac Taylor, 66; Burwell Taylor, 59; Elmer Taylor, 48; Audrey Taylor, absent.

Jr. I. — Aubrey Coppaway, 73; Myrtle Jacobs, 72; Clifford Knott, 63; Levi Fawn, 41.

Sr. Pr.—Murney Taylor, Ben Taylor, Mary Knott (absent).

Jr. Pr.—Aileen McCue, Louis Taylor, Edward Coppaway, Oral Taylor, Genevieve McCue, Marguerite Sawyers, Russell Taylor, Wallace Williams, Joyce Taylor, Muriland Knott, Elva Taylor, Arnold Knott, Geraline Jacobs.

B. V. LONG.

S. S. No. 9, OPS.

Sr. IV.—Ethel Thorn, honors; Donald McNevin, Ronald Pogue.

Jr. IV.—Helen Graham, Gertrude McNevin.

Sr. III.—Doris Graham, honors; Dorothy Veals, Eric Skuce.

II.—Bobbie Burk.

I.—Garnet Pogue, honors; George Skuce, honors.

S. S. No. 3, OTONABEE.

The following is the result of the Christmas examinations held in S. S. No. 3, Otonabee.

V.—Jerry Hayes, 87; Margaret Jones, 85; Leona Fife, 79; Annie Walsh, 72 Jack Kelly, 63.

Sr. IV.—Billy Green, 87; Eric Dewart, 75; Andrew Evans, 72; Rolland Walsh, 68; Clare Hayes, 67; Norman Sargent, 61; Ellen Shearer, 57.

Sr. III.—Paul Evans, 75.

To Jr. III.—Alan Borland, 88; Rex Carr, 86; Archie Elmhirst, 86; Leslie Fife, 75; Susan Deen, 74; Billy Hayes, 61; Evelyn Fife, on trial; Carmel Devlin, on trial.

To Sr. I.—Margaret Steele, 80; Leonard Hayes, 77; Keith Green, 76; Norma Shearer, 73.

Sr. Pr.—Clara Walsh.

Jr. Pr.—Mary Brealey.

Average attendance, 27.

M. E. TOBIN, Teacher.

BETHANY PUBLIC SCHOOL.

The following is the report of the December examinations:

Sr. IV.—Ruth Rowland, 83, honors; Kenneth Stevenson, 78; Ronnie Patterson, 71; Wilfred Saunders, 65; Albert D um, 64; Ralph White, 63; Charles Morton, 59; Roy Whiteside, 55; Harry Foster, 50.

Jr. IV.—Gordon Mairs, 60.

Sr. III.—Betty Stevenson, 77 (H); George Fallis, 63.

Jr. III.—Helen Rowland, 86 (H); Jane Rowan, 81 (H); Dick Patterson, 75 (H); Charles Weatherilt, 70; Isobel Jackson, 69; Arnott Neals, 60.

MRS. IRA CARSCADDEN, Teacher.

S. S. No. 4, SEYMOUR.

Names in alphabetical order.

r. IV.—Edmund Brown, Dorothy Curle, Gladys Elmhirst, Phyllis Elmhirst, Bessie McMullen, Gerald Nelson, Beatrice Rutherford.

Jr. III.—Malcolm McMullen, Mary Rutherford.

Sr. III.—Bobby Curle, Walter Duncan.

Sr. I.—George McComb, Glenn Russel.

Pr.—Bruce Elmhirst, Jo. Johnston.

ANGUS P. TODD, Teacher.

S. S. No. 2, EMILY.

Sr. IV.—Raymond Perdue, James Guiry, Nita Perdue, Harold O'Neill.

Sr. III.—Claude Perdue, Thomas Herlihy, Mary Perdue.

Jr. III.—Edward Perdue, Aldegone O'Neill, Margaret O'Neill, Margaret Guiry, Robert Perdue.

Sr. II.—Oswald O'Neill, David Guiry, George Herlihy.

Sr. I.—Edward O'Neill, Lavern Perdue, Warner Perdue.

Pr.—Sherman Perdue, Edward Herlihy, Grace Perdue, Jean Perdue, Bernice Begley, Clem Guiry, Hubert O'Neill.

HAZEL O'NEILL, Teacher.

MARMORA

Mr. Bernard Collery, of Windsor, is spending Christmas with his parents, Mr. and Mrs. B. Collery.

Mr. and Mrs. William Carman, of Niagara Falls, N.Y., are spending the Christmas vacation with relatives in this district.

Royalist Coup Seen

A Royalist coup in Germany within the next few weeks is foreseen by Count Leo Keyserling, member of one of the most influential families in Central Europe. President Paul von Hindenberg will resign and facilitate the ascendancy of Crown Prince Wilhelm, eldest son of the Kaiser, Count Keyserling maintains, pointing out that the crown prince, not personally ambitious, wishes to reserve the monarchy for his eldest son, Wilhelm, 26-year-old student at the University of Konigsberg. The crown prince and his son are above.

Millbrook

Members of the Wide Awakes C.G.I.T. group were out carol singing two evenings preceding Christmas, twelve homes being visited with the message of cheer for the sick and shut-in folk, and approximately fourteen girls performing this happy service on each evening.

Miss Elsie Spence, of Toronto was home for the Christmas weekend with her parents, Mr. and Mrs. J. Spence.

Mr. and Mrs. Will Jones and daughter, Gertrude, of Toronto and Mr. and Mrs. Irwin Hatherly and two sons, David and Evans, made up the family dinner party for Christmas at the home of Mr. and Mrs. John Hatherly.

Rev. Mr. Simpson, his son, Bill, and daughter, Miss Margaret, Miss L. Barton and Messrs. F. W. Burton and A. A. Needler were guests of Mrs. C. M. Westmacott and Miss Macnamara on Monday for Christmas dinner in the evening.

Mr. and Mrs. W. E. Ball and daughter, Miss Thelma, Mr. and Mrs. W. Fred Fallis and family and Mr. and Mrs. Melville Ball and family made up the Christmas party at the home of Mr. Clarence and Mrs. Herb Ball, Fallis Line on Monday.

Miss Flossie McMahon, of Toronto was home for the Christmas week-end with her parents, Mr. and Mrs. F. A. McMahon.

Mr. and Mrs. A. C. Darling, and daughter Betty of Peterborough; Mrs. (Dr.) E. L. Burnham and daughter; Mr. F. W. Burnham, of Peterborough and Miss Bernice Thornton, of Toronto, were guests of Mr. and Mrs. George E. Burnham for the Christmas party on Monday, Mrs. Burnham, Sr., observing her eighty-eighth birthday on that day. Illness prevented Mrs. F. W. Burnham and daughter, Dorothy, and her mother, Mrs. Lightheart, from being present. Mrs. (Dr.) Burnham's birthday was broadcast over station CKGW, Toronto on the previous Saturday at the noon hour, and birthday gifts as well as Christmas gifts were received from the beautifully-trimmed tree following the dinner hour.

Miss E. J. Grandy was the guest of Mr. and Mrs. Donald Tinney, Cavan, for the Christmas dinner party on Sunday.

Mr. F. W. Lendrie and his aunt, Mrs. W. Archer, were guests of Mr. T. W. and Miss Emma McIndoo, and Mr. and Mrs. Fred McIndoo, Fairmount, for Christmas, Mr. and Mrs. M. P. McIndoo, of Toronto, being also home for the holiday.

Allie Payne, of Toronto was home for the Christmas week-end with his sister, Miss Ethel Payne.

Mrs. I. E. and Miss May Needham were guests of Mr. George and Miss Emma Morrow, Peterborough, for the Christmas dinner party on Monday.

The many friends of Mrs. William McKnight, Sr., will regret to learn that she suffered a stroke on Monday; as favorable progress toward recovery as could be expected is being made.

The many friends of Mrs. Chas. Needler, of Toronto, formerly of Millbrook, will be sorry to learn that she met with an accident while out doing some Christmas shopping on Wednesday of last week when she was struck by a street car, suffering a fractured skull. Mrs. Needler is a patient in the general hospital and is making fair progress toward recovery.

Born—At Dr. H. A. Turner's private hospital, Millbrook, on Thursday, December 22, to Mr. and Mrs. W. Jordon, a son. The baby boy has the distinction of being the largest baby ever born in the local hospital, weighing eleven and one-half pounds.

Miss Francis Turner, B.A., of Toronto was home for the Christmas holidays with her parents, Dr. H. A. and Mrs. Turner.

Mr. and Mrs. C. C. Ashby, and two children, of Peterborough spent Christmas with her parents, Mr. and Mrs. H. J. Russell.

Mr. and Mrs. D. R. Fowler were guests of her parents, Mr. and Mrs. Huggins, South Monaghan, for the Christmas holiday on Monday.

Ronald Hutchison, of Montreal, was home for Christmas with his parents, Mr. and Mrs. James Hutchison and two children.

Mr. and Mrs. E. Hill, and two boys, of Toronto and Mr. and Mrs. Cecil Wolfe, and two sons, of Peterborough were guests of Mr. and Mrs. Charles Thorndyke for the family Christmas party over the week-end.

Mr. and Mrs. F. A. Kidd and family joined the family gathering at her sister's, Mrs. J. O. Fife's, Peterborough for Christmas.

Mrs. T. H. Bradley spent the Christmas week-end with Mr. and Mrs. Baxter, Peterborough.

There are several cases of flu in the village at present, a number of family gatherings for Christmas being depleted because of the epidemic.

Mr. F. C. Scott, local furniture dealer and funeral director, again played Santa Claus at Christmas time to any children in the village and within a ten mile radius who were unlikely to receive a visit from good St. Nicholas on Christmas Eve, unless assistance were forthcoming. One hundred and fifty children were remembered with candies, nuts, oranges, games, toys, and suitable articles of clothing, and many little hearts were made glad because of this kindness on the part of a generous-minded citizen. This was the third consecutive Christmas that Mr. Scott has played Santa in this happy manner entirely at his own expense, and of his own free will, satisfying a desire that no boys or girls in this vicinity should lack the joy of Yuletide, the children's special festival.

Ruth Richards won the first prize in the doll contest conducted during recent weeks by the Rexall drug store, Mary Smith coming second. The votes were counted on Christmas Eve and the lovely 'babies' and their carriages given to the lucky winners. Natalie Jordan was in third place, and fifteen dollies in all, some with carriages, were given out to happy little girls.

Miss Jean Burnham entertained the members of her Sunday School class at her home, King street, on Tuesday, the lovely Christmas tree prepared for the family dinner-party the previous day being lighted up, and other seasonable decorations adding to the attractiveness of the large rooms. A practice for the dialogue the girls are preparing for New Year's night at the school entertainment took up part of the early evening, the tea table having a decorative scheme of red and green with tall red tapers burning in brass holders, and the service of the dainty supper being cared for by Miss Jean and sister, Mary. The young guests are entertained in this manner each year the day after Christmas, and before departure thanked their hostess very prettily for the good time enjoyed.

FIVE OLD REEVES BEEN RETURNED

(Continued from Page 1)

has been nominated against Reeve Hugh Given, renewing the contest of a year ago, and for the four council seats the aspirants are Wallace Shearer, Bruce Ingram, Nelson Windover and Darius Hall with Charles Flynn entering the lists seeking a seat held by one of this year's council.

Active In Havelock

The lapse of twelve months finds two adversaries again facing each other in Havelock. Reeve Ernest Leeson is opposed by ex-reeve Richard Sanderson in an engagement that promises to be one of the closest of this campaign. Candidates for the council are the present members, Afred Spencer, Harvey Gordon, Ernest Seeney and John Howe, with Joshua Parcels and Bruce Longmuir also in the field.

In the neighboring township of Belmont, Reeve C. F. Steenburgh has ex-reeve Wm. E. Griffith opposing him in the eastern arena, and the nominees for council are the present members, Harry Vansickle, Norris Whitney, Jos. McNeeley and Isaac Anderson, with Thomas Bannon added to the list of candidates.

Contest In Asphodel

Reeve Rork Ferguson of Asphodel is opposed by Gordon Girven in Asphodel, and the candidates for council are Golden Andrews, Samuel Buck, James Humphries, Alex Leaitch, John McColl and David Walsh.

Reeve E. N. McDonald of Dummer township is also among the actively engaged members of this year's county council as election day approaches. Richard Tedford is his opponent, and the candidates for council are Robert Martin, Percy Bell, E. R. Hamblin, Ernest Baptie, Stewart Clydesdale, Earl Ivy and J. R. Tripp.

Roy Brown has accepted nomination against Reeve Vernal Winsor of Burleigh and Anstruther, and those nominated Monday for the council were James Downey, Herb Tucker, John Coones, John Booth, George Kilbourn, Wm. McCauley and Wellington Dunford.

Obituary

MRS. MARGARET CHITTICK.

After a long illness the death occurred last evening of Mrs. Margaret Donell Chittick, widow of Robert Chittick, at her residence, 107 Delaware Avenue. Mrs. Chittick, who was in her 78th year, was born in Peterborough. She was the last surviving member of the family of James Donell, Sr., pioneer residents of the Smith Town Hill district.

She had been a residen tof Toronto for twenty years. For three years she had been an invalid. Her husband died some thirty years ago.

A funeral service will be held this evening at 8 o'clock at her late home, and a service will be held in Peterborough at two o'clock on Saturday afternoon, at A. Comstock & Sons' Funeral Home. Interment will be in Little Lake Cemetery.

EDWARD BARRETTE PASSES IN PRESTON

Hydro Superintendent Came to Preston 18 Years Ago From Peterborough.

GALT, Dec. 30—Preston citizens in all walks of life were shocked to hear of the sudden passing of Edward Joseph (Ted) Barrette who succumbed to a heart attack at his late residence at 561 Guelph street this week.

The late Mr. Barrette was taken ill while assisting in distributing Christmas relief baskets for the Canadian Legion. His condition became more acute over the week-end culminating in his death.

He had been a valued member of the staff of the Preston light and water commission having been superintendent of the hydro department for the past 18 years, coming to Preston from Peterborough, the place of his birth. He was in his 53rd year.

Previous to coming to Preston the late Mr. Barrette had been a gang foreman on the Canadian Pacific Railways. He was of Roman Catholic faith and a member of the Galt-Preston council of the Knights of Columbus.

Tribute to the memory of the late Mr. Barrette was paid by Chairman F. O. Pelz of the light and water commission, during the course of his nomination address on Monday. "It is with the deepest regret that I announce the passing of our late superintendent," Mr. Pelz stated, "and the condolences of the commission are extended to his family. During his 18 years as superintendent of the commission the late Mr. Barrette has shown a true and faithful interest in his work and was ready at all times to carry out work in the interests of the commission."

He is survived by his mother Mrs. Mary Barrette, Peterorough, his widow, Mary Louise Tramblay and four children, Albert, Gordon, Edward and Marie of Preston.

CAMPBELLFORD

NEWS ITEMS FROM THE TRENT TOWN DISTRICT

"The Land of Beginning Again" will be the sermon theme of the Rev. L. M. Smith at the Baptist Church on Sunday morning. In the evening he will preach on "A New Year, New Life, New Purpose, New Power." At this service the Communion will be dispensed. On Wednesday, the Woman's Mission Circle will hold an open meeting in the church.

At St. Andrew's Presbyterian Church services will be conducted at the usual hours by the pastor, Rev. J. C. Robinson. Special music will be featured at both hours of worship. Sunday School will be a 2.30 p.m.

At St. John's United Church the preacher for the day will be the Rev. H. P. Seymour of Toronto. Services will be at the usual hours, with the orchestra assisting at the evening hour of worship. Sunday School and Men's Bible Class will be held at 2.30 p.m.

At Christ Church (Anglican) Holy Communion will be celebrated at eight and eleven in the morning with evening prayer at seven o'clock. The rector, Rev. T. H. Floyd, will preach at both services. Sunday School and Bible Class will be held in the Parish Hall at 3 p.m.

On the Seymour United Church Circuit the Rev. F. G. MacTavish will conduct services at Tabernacle at 11 a.m., Stephen's at 3 p.m., and Zion at 7 p.m.

Mr and Mrs. M. G. McCarty and daughter Gwendolyn of Toronto are the guests of Dr. and Mrs. H. O. Richardson.

Miss Dorothy West and her friend Miss Jean Griffin of Toronto spent the Christmas holiday with Mr. and Mrs. T. S. Baker and Mrs. J. A. O'Connor.

Miss Lillian Benor, librarian, of Preston, Ont., is spending the holiday with her parents, Mr. and Mrs C. M. Benor.

Miss Irent Stephens, of the College of Education, Toronto, is spending the holiday at the home of her mother, Mrs. C. K. Stephens.

Master Davie Pearse, of Peterborough, is holidaying with his grandparents, Reeve and Mrs. C. H. Davidson.

Mr. and Mrs. J. A. Irwin had as their guests for the holidays their daughters, the Misses Helen Margaret, Evelyn, and Kathryn Irwin, of Toronto.

EAST EMILY.

The members of Bethel United Sunday School held their annual Christmas tree and concert in the basement on Thursday evening.

Mr. and Mrs. Ira Switzer spent Christmas with relatives at Stirling.

Mr. and Mrs. Hubert Cottingnam and children, of Oshawa, spent Monday the guests of the latter's brother, Mr. and Mrs. Wilbert Fee.

Miss Lila Deyell, of Peterborough, spent Monday visiting at the home of her brother, Mr. and Mrs. Harry Deyell.

HAVING RECEIVED THE NOMINATION FOR

REEVE OF THE TOWNSHIP OF SEYMOUR

I beg to inform the electors of that Municipality that I intend standing for election to that office and ask their hearty support and vote at the coming election.

Thank you.

WM. J. DUNCAN

2d-152-3758

CLASSIFIED ADS are as useful as the day is long.

SATURDAY A YEAR . END CLEARANCE

AT HODGEN'S STORE

Winding up the year with a real clearing of broken lines and odd lots of desirable and seasonable merchandise. It starts Saturday. Here is the list:

SILK BRASSIERS—Perfect fitting, properly shaped garments. Good sizes. Regular 65c. Year End Clearance **29c**

ODD LINGERIE—Slips, gowns, bloomers. 15 or 20 garments, odd ones and twos of line up to $1.95. Year End Clearance **69c**

WHITE SILK SLIPS—Heavy weight Habitau Princess style. Sizes 34 to 40. Year End Clearance. Each **79c**

GIRDLE CORSETS—Good quality satin with elastic insert, perfect fitting, comfortable garments. Regular $1.95. Year End Clearance. Pair **$1.00**

SILK PLATED HOSE

Good quality cashmere with art silk plated on outsides. A comfortable, good looking stocking. Sizes 9 to 10. Shades of dark brown and gunmetal. Extra special, pair **39c**

OR 2 PAIRS FOR 75c

SCARF—50 of them, large georgette evening scarfs and good silk crepe in long or square styles. A clearance of lines up to $3.25. Choice of lot **95c**

SCARFS—Just a few of these. Long styles, mostly light shades. Greatly reduced to clear at ea. **50c**

GIRL'S SWEATERS — Pullovers and coat styles, fancy weaves. Sturdy, good wearing garments. Each **$1.00**

LEATHER BAGS—20 or 30 of them in various styles, real leather. Complete in every way. Sold all the way up to $3.00. Year End Clearance. Each **$1.59**

SMART FELT HATS

Smart, snappy little shapes in good quality felt, becoming styles. Black and colours. Clearance, each **50c**

FANCY AFTERNOON BAGS—Moire silk, silk crepe or braided. No two alike Regular up to $4.25. Year End Clearance, each ... **$1.95**

KID GLOVES—Real kid, brown shades, turn back embroidered cuffs. Sizes 6, 6¼, 6½ only. Clearance of lines up to $2.25. Pair **$1.00**

FUR FELT HATS — These are smart styles and most becoming. Black and dark shades. Extra special value, each **$1.95**

CREPE AND SATIN BLOUSES—Good styles and good qualities, with or without collars, but sleeveless. Much under value. Each **$1.39**

Handkerchief Bargains

FANCY HANDKERCHIEFS—Three in a nice box. Regular 39c and 49c. Year End Clearance. Box **25c**

100 SAMPLE HANDKERCHIEFS—Each on a card. Swiss make. Regular up to 19c. Each **10c**

CHILD'S PLEATED SKIRTS—2 only. Clearing, each **59c**

SMART WOOL PULLOVERS—Individual garments, new fancy combinations. Smart and becoming. Each ... **$1.95 and $2.95**

ENGLISH BLANKETS—A few plain or check. Less than half price. Each **$3.95**

SLIPS TO MATCH YOUR DRESS—We can now give you silk slips to match your costume. They can be made any size, 32 to 44 in 6 or 8 of the season's best shades. Delivery takes 3 or 4 days.

THE HODGENS CO. 345 GEORGE ST.

ELECT

FRED O. Goodfellow - Alderman

If elected I will exercise my very best endeavors in the support and promotion of such measures as promise improved economic conditions and a return to community prosperity, as a whole.

—and I will leave no stone unturned to uncover ways and means for reducing the present burden of taxation—if at all practicable.

HAPPY NEW YEAR TO ALL.

To The Electors of Otonabee

Ladies and Gentlemen:

Having been nominated for councilman, I have decided not to run. I thank you, however, and wish one and all a very happy New Year.

F. A. EASON, Keene.

2d-153-3791

The Examiner

The Examiner is a Member of the Audit Bureau of Circulation.
The Daily Examiner, published every lawful evening by The Peterborough Examiner Limited. Office: 419 George Street. $6.00 per year Delivered in City. Out-of-town Subscribers by mail $4.50 per year.
Member Canadian Press, Limited; Audit Bureau of Circulation; Canadian Daily Newspapers Association.
Member Ontario Associated Dailies. J. G. Vatcher manager Canada Permanent Building, Toronto.
Sole U.S. Advertising Representative The Beckwith Special Agency Inc., New York Chicago Philadelphia. Detroit. St. Louis. Kansas City Atlanta San Francisco.
Advertising Rates on application.
E. M. GLOVER Managing Director.

'PHONES: Editorial 1601. Business Office 1600. Private Branch Exchange to all Departments.

FRIDAY, DECEMBER 30, 1932

PLENTY TO KEEP HIM BUSY.

Premier Bennett, home from a brief visit to the Motherland, will undoubtedly discover plenty of problems awaiting his attention.

In the first place he'll find many Canadian farmers stirred up by the announcement that Russia is prepared to enter into a barter with Canada by which the Soviet Government will undertake to buy $7,000,000 worth of Canadian cattle and hides in return for the acceptance of oil and coal from Russia of a similar value.

There are several interesting angles to the rumored offer among them the fact that Russian coal is on the embargo list so far as Canada is concerned and in addition the barter could not be carried through unless the Canadian Government would guarantee Canadian sellers against loss, two points that are most certain to meet with strong opposition from Mr. Bennett and his associates.

Then there is the Tariff Board to be announced, the question of currency dump as its affects trade with Great Britain to be considered, the currency situation to be studied, the matter of a Marketing Board to be disposed of, a number of Senators to be appointed, unemployment relief to be carried on and a dozen and one other important matters to keep the Premier hard at work.

A SERIOUS RESPONSIBILITY.

When economic conditions are unusually depressed and many people are suffering from lack of income, and some entirely destitute it is not difficult to understand a tendency to try something new, to turn to something radical.

It is quite easy to get out of the frying pan into the fire; to bring about conditions much worse than those now existent.

Men in public office who have been in the thick of the battle against the unusual conditions of the past few years, men who have learned by experience, who have studied the ramifications of public business and are familiar with the problems and the issues of the day should not be lightly discarded.

The Examiner believes that a few municipal elections in the city history has there been a greater need than there is now for calm, thoughtful and earnest consideration of the qualification of the men who are offering themselves as candidates; the crisis is too acute for personal prejudices or pettiness to enter into the situation; these are unusual times and it is necessary to steel ourselves against doubtful counsel and against those who would rock the boat, no matter how serious the consequences of such recklessness might be.

The good citizens will give this important duty deep thought before marking their ballot next Monday.

DON'T MAKE THIS THE FORGOTTEN CITY.

Ratepayers of Peterborough should not me misled by misinformed attacks on the industrial by-laws which are to be voted on Monday.

For example there are those who would have people believe that the industries in question are seeking to be relieved of paying their taxes and that if they are successful the burden will fall upon the rest of the taxpayers.

That all of course is sheer nonsense; both industries have always been heavy taxpayers and under the new arrangement will both have to contribute considerably more to the civic treasury than they are now doing and the ratepayers generally will therefore be relieved to the extent of the additional taxation to be paid by the two companies.

Then there is the charge that the industries are seeking another term of fixed assessment without giving anything in return.

That complaint should deceive nobody, for the De Laval is contracting to take up new lines of manufacture here and to materially increase its working staff during the next two years, while the Raybestos Company has already completed an important addition to its plant, going ahead with the work without waiting for a by-law, trusting the people to treat it fairly when the matter was referred to the electorate.

The most important factor in regard to these by-laws, however, and this, The Examiner feels, cannot be too strongly emphasized, is that Peterborough's future as a manufacturing centre is at stake and that at a time when new industries likely to take up the slack of our unemployment are in sight.

If these industrial by-laws are lost we will have succeeded probably in frightening away new plants that would have proved a Godsend to this community.

We lose nothing by passing the by-laws, but if they are turned down we'll stand to lose a great deal for we will thereby advertise Peterborough as a city unsympathetic toward manufacturers and about kill our chance to land new factories that would put new life in our industrial fabric.

Citizens should take the long view of this situation for a pennywise, pound foolish attitude at this time can do injury that will take years to remedy.

Make sure of these by-laws; their passing is vital if we don't want to stamp Peterborough as the "Forgotten City" in the eyes of industrial executives.

ONE POINT TO REMEMBER.

There is more than the usual necessity at this time for giving earnest consideration to the calibre and quaifications of men who are aspiring to office in the City Council.

At Ottawa last August trade pacts of great importance were entered into by the units of the British Empire and these agreements seem destined to play an increasing vital part in the trade of the Empire countries.

As a result of the conference decisions American manufacturers who find these British markets cut off will be compelled to establish branches in Canada and it is an open secret that many United States concerns are already taking steps to find locations on this side of the line.

Peterborough is vitally interested in such industries and should be prepared to wage a vigorous campaign to secure some of the outstanding firms planning to establish themselves in this country.

It should therefore be the endeavor of every voter who has the best interest of this city at heart to consider which candidate for the mayoralty and which aspirants for aldermanic positions are best qualified to meet, negotiate with and impress the representatives of prospective industries.

In the light of the possibilities the future offers for industrial expansion it is only fair that such a test should be applied because it is obvious that there will be keen competition among Canadian municipalities for industrial plums and the city with the most businesslike, aggressive and wideawake mayor and council is likely to capture a big share of the prizes.

From the material that is offered us it is necessary to make the best possible choice, in view of this race for new industries that is bound to come as a result of the Ottawa trade pacts.

Size up the men in the field and then ask yourself the question, who among the candidates you would select to represent Peterborough in dealing with executives of big industrial concerns as most likely to make a favorable impression and most readily "sell" this city to prospective new manufacturers.

WORLD TRADE.

Mr. Stevens, speaking in Winnipeg, assures the country that Canada's trade is being well maintained.

Leaving the United States out of the picture, the Minister of Trade and Commerce said, our trade with the rest of the world for the first ten months of 1932 is equal to that of 1930; in other words we have not lost our trade with the world. He said also that statistics show Canadian trade to be holding up better than that of any other nation, save two. Further, the Minister denied that Canada had contributed to the acceleration of the world crisis.

* * *

This country's trade figures—like those of every other land—are far from satisfactory, yet our relative position, as Mr. Stevens says, is an encouraging one. If we are agreed, however, that excessive tariffs are a detriment to world trade, that such tariffs are holding back the return of prosperity—and people of all shades of political belief do subscribe to such a belief—then it would seem that Canada has contributed something to the acceleration of the world crisis.

On the other hand, Canada is, relatively, a small country. It is hardly for her to initiate drastic, radical changes in fiscal policy, hoping for other Governments to take note and follow. Such steps as these have to be taken by a nation like the United States. Happily, there are indications that President-elect Roosevelt has this matter very decidedly in mind. An international conference to discuss the whole question of tariffs and trade is scheduled for a leading place on his program after March 4.

* * *

It is interesting to note that the Rt. Hon. Arthur Meighen, former Premier of Canada and one of the most distinguished figures of the Conservative Party, is thinking along much the same lines as President-elect Roosevelt. Speaking at St. Catharines this week, Mr. Meighen declared that a compact of nations to lower tariffs was part of a logical solution for the depression. The general level of tariffs the world over is high, Mr. Meighen pointed out. Lowering could be done by an arrangement into which all nations which pleased could come, with maximums which would not be exceeded among the nations participating in the arrangement.

"Patience is essential for these steps," Mr. Meighen warned, "and rash and foolish plunges might prevent, rather than hurry, relief from the present conditions. It behooves all Anglo-Saxon people to take a leading part in this advance." Perhaps the speaker had the United States in mind when he used the last sentences quoted.

* * *

Nearly everyone seems to recognize the desirability of getting an all-around lowering of tariff bars which now interfere so seriously with resumption of the world's trade. It is logical that the United States, as the chief builder of tariff walls, should take the lead in bringing about their reduction. For this reason there is a general hope that President-elect Roosevelt will not lose any of his enthusiasm.

Senator Hull, Tennessee Democrat, announced recently that he purposes to take early steps to secure action on his plan for reciprocal trade treaties with Canada and Great Britain.

Senator Hull is worried by the recent British Empire conference. He thinks it is unfortunate that Great Britain was "forced into a policy that we had promulgated and led the world into by our increased (tariff) rates."

There is no doubt that American business leaders and public men are anything but pleased by the decisions made at Ottawa. Few, however, are frank enough to come out and say that the United States, in initiating the high tariff war, made a great mistake—Border Cities Star.

EDITORIAL NOTES AND COMMENT.

If we hope to secure more industries for Peterborough we cannot afford to turn down the two industrial by-laws.

"Buy American," fairly shrieks the Saturday Evening Post. "With what?" pertly inquires another United States journal.

Mr. Bennett is back on the job after a stormy passage on the Majestic and another at the hands of New York newspapermen.

Somebody tossed a piece of raw beef on the platform at a Toronto political meeting. Evidently he must have thought there was not enough meat in the speeches.

More industries are essential to this city's progress. We cannot get them by an unfriendly attitude toward the industries already located here. It would be well to consider that fact in weighing up the by-laws to be voted on next Saturday.

Voice of the People

Letters to be printed in the Voice of the People column must be received at The Examiner Office by 5 p.m. on the day before insertion. All letters must be signed by the writer although a pen name may be used when inserting non-controversial subject matter.

HOPE FOR 1933

To the Editor of The Examiner:

Sir: South Africa, the greatest gold producer in the world, finds that a monopoly of the means by which we do business (using one commodity only for it, gold) is destroying business, though, of course, gold shares rise.

If so, there can be no longer a Canada tied up to the gold monopoly. Other valuable means of doing business, such as silver will free business, and Canada will bound forward. Russian trade has also forced itself on our notice. But the rise in prices due to going off the gold standard will restore us.

The Harpell trial has been a great triumph for the Sun Life.

J. H. BURNHAM.

SOUTH WARD REPRESENTATIVE

The Editor, The Examiner,

Dear Sir,—As a taxpayer in the South Ward I would like to bring something of importance to the attention of all the voters of the city and particularly the South Ward.

While all the other wards have good representation, this ward which is by far the largest ward in the city has not had representation since the days of J. O. Fife and I am sure the other wards will see the injustices of this and give Mr. Sloan a boost.

I have known Max for a great number of years both overseas and in the contracting business and can strongly recommend him to the electors.

He and his family are heavy taxpayers in the city and he will certainly be out for economy in civic expenditures, so help yourself by helping Mr. Sloan.

Yours for South Ward representation,

C. H. Castle.

In Lighter Vein

Retort to a Bore

Globe-Trotting Bore: Night and day for over a week I carried my life in my hands.

Vague Listener: What was the matter—couldn't you find a publisher?

Down to His Own Scale.

"Good heavens, George — how much longer are you going to be finishing that chicken house?"

"Patience, dear! Rome wasn't built in a day."

A Hint

Landlady (discussing world's troubles): I suppose we must be prepared for anything these days.

Boarder (gazing at his helping): Yes—or, at any rate, hardly anything!

Two Seek Reeveship In Emily Township

EAST EMILY, Dec. 30 (Examiner Correspondence).—With the report of the nomination those standing to run for Reeve and Councillors in Emily Township are as follows:

Reeve—Joseph Piggott and Harry Endicott.

Councillors: William Patrick, Joseph Guiry, Herbert Jackson, Tom Rice, Paul McGuire and Wesley Wilson.

Quotations For To-Day

The silence that accepts merit as the most natural thing in the world, is the highest applause.

—Emerson.

Who's Who in Ottawa

By CHARLESROSS, Jr.

COL. ARMAND RENAUD LAVERGNE, M.P.

Once he was a Laurier Liberal, later an irrepressible lieutenant among Henri Bourassa's Nationalists and now he's a good Conservative M.P. for Montmagny, Que. He's always been a stormy petrel. They say Premier Bennett made him deputy speaker to keep him quiet. Be that as it may, the experiment has not been a success, because whenever he is not relieving Speaker George Black in the chair, he amuses himself, if not the House, by heckling ex-Premier King and other Liberal orators. He is about as popular with would-be-orators on Parliament Hill as a prohibitionist at a meeting of the bartenders' union. Last year he established a new parliamentary precedent. He adjourned a debate on bilingualism as evidence that he was going to deliver a long speech. The Opposition maintained that a deputy speaker had no more right to enter into debate than a speaker. But the fiery Mr. Lavergne won his right after threatening to resign if not allowed to speak. He's very eloquent, not only as barrister, but also as a speaker in the House. Son of a judge who was once a partner of Sir Wilfred Laurier, he mad his debut in the House of Commons as a twenty-four-year-old prodigy of Sir Wilfred. He soon kicked over the party traces and then took more interest in provincial affairs. He ran for his old constitutuency of Montmagny in the federal general election of 1917, but was left at the post. He was again defeated in 1921 when he stood for election to Ottawa for Quebec county. Now he's back, with as much eloquence as ever, a hard-working representative of the French people, who has more than once announced a keen dislike for the term "French-Canadian."

Annual Report Read Daisy Dee Factory

(Examiner Correspondence.)

NORWOOD, December 30. — The annual meeting of the Daisy D. cheese factory was held on Friday, Dec. 23. The following is a summary of the season of 1932:

No. lbs. of milk received 1,305,246, or 635 standards.

No. lbs. cheese made, 115,357.

Average price of cheese, 9.45c.

No. lbs. milk per lb. of cheese, 11.31.

Average price paid per std. milk, $16.21.

Average price whey per std., 45c.

Average price per lb. butter fat, 15.93c.

The officers for the coming year are:

Directors: Hugh Cameron, P. F. McNulty, Sam Brooks, James Crowley, Edgar Clark.

Sec.-Treas.: A. Wier.

Auditor: C. McNulty.

Cheesemaker: G. Ottmett.

Patrons are paying 3c per lb. for manufacturing of cheese and drawing milk, etc.

Patrons also pay sec-treas., auditor and insurance premiums on the cheese.

IN DAYS GONE BY

Items Taken From Old Fyles of The Examiner.

DECEMBER 30, 1922

For being drunk and having liquor in a place other than his dwelling, a local man was fined $231.50 here this morning....The DeLaval's fixed assessment, the purchase of Armour Hill, and the extension of Cricket Place, are the three by-laws up at the coming election.

DECEMBER 30, 1912

A lumberman, who had threatened suicide, was arrested to-day after he had obtained a bottle of laudanum....The farmers' market suffered a sharp decline to-day, following Christmas, eggs being 45c, butter at 30c, and turkeys, 22 to 23c a lb.

DECEMBER 30, 1902

A deaf-mute peddlar was instantly killed to-day when struck by the Lakefield-bound train north of Auburn as he walked on the track. ....G. M. Roger was last night elected Mayor of Peterborough for 1903, by acclamation.

ALL OF US

By MARSHALL MASLIN

QUESTION: Is there much difference between men and women?

Answer: Not very much, but what difference there is is tremendously important.

Question: How do they differ—in their thoughts or in their emotions?

Answer: In both.

Question: Are men more logical than women?

Answer: : How do I know? Men think they are more logical. They weigh this against that and arrive at a conclusion, but when they get there they find, half the time, that some woman has been waiting on that corner for years and years. Sometimes a man thinks it's logical to take a train, but a women thinks it's far more logical, if you want to reach a certain goal, to take an airplane. Men call their own thinking "reasoning"; they call women's thinking "intuition."

Question: Do you think that reasoning is superior to intuition?

Answer: I can't say. How do I know that intuition isn't a form of reasoning? Men allow themselves to be convinced by other men's arguments and pride themselves on their "fairmindedness." Few women boast of that.

Question: Are women kinder than men?

Answer: Some men think they are, but some men deny it hotly—and say they are shocked at the coldness of a woman's conclusions about life. Men are really much soppier in their emotions than women. But the dangers that a woman fears most are ones that imperil her children or a husband. While, in general, men fear most their own dangers. A woman, for example, fears infantile paralysis. A man shudders at the mention of Bright's disease.

Question: So, taking it all in all, you think men and women are quite different?

Answer: Yes, I'll gree to that. And I'm glad they are! That's why they are so interesting to each other. A woman thinks she understands men completely. A man boasts that he understands women, but far back in a corner of his mind there's a feather edge of doubt that he never overcomes. He would not want to be a women, and he does not believe any true woman wants to be a man. She'd rather be a woman.

Question: Do women pity men?

Answer: I think they do.

Question: Have you any more ideas or theories about women?

Answer:: Yes, thousands of them.

The principal leader of the English social revolt in 1381 was Wat Tyler.

MURDER IN EDEN

By Charles Winfield Smith.

(Continued from yesterday.)

READ THIS FIRST:

They establish the fact that Bailey died at 9 o'clock, leave a detective to guard the room, and return to the city. On the way back the chief declares Bailey put up a desperate fight before he died. Kane disagrees with this, maintaining the director died without a chance to put up a struggle.

(NOW GO ON WITH THE STORY)

CHAPTER 4

The first thing Jere Kane did upon returning to the hotel from that ride to Hollywood was to cancel his reservations for the New Orleans Limited, due to leave the following morning. He had left MacQuarrie and Lee in the lobby with a promise to meet them at nine the next morning.

Back in his room he slumped down in an easy chair, without even so much as removing his hat, to think over the events of the night. His knowledge of Bailey's affairs was too meager to permit any deduction as to whom the murderer might be. But he had learned sufficient to enable him to reconstruct the crime.

That, however, did not satisfy him. It was his opinion that re-enactment of the crime was the simplest part of the investigation. But sometimes, he had found extraordinary success in the past, the simple re-enactment of the crime in the presence of those under suspicion was ample to bring a full and complete confession.

He considered this far more conclusive than the usual police methods of attempting to extract an admission of guilt by subjecting the suspect to the brutalities of the third degree. He had found that he could hypnotize—if that term might be used—the suspect by a cold, unimpassioned recital of the manner in which the crime was committed into revealing the truth, whereas he knew of unnumbered cases where the innocent had confessed simply to escape further torture at the hands of police inquisitors.

But here was a murder shrouded in utmost mystery. Kane was convinced that it had been carefully planned to the most minute detail. Obviously, it had been the murderer's intention to make it appear that Richard Bailey was shot down by some nocturnal intruder bent on burglary, or perhaps during a desperate struggle, and if two or three little details had not been carelessly overlooked that plan would have succeeded.

At least, that was Kane's idea. However, he was not willing to make known these facts to anyone until he was sure of his ground. More cases are wrecked, he thought, by undue haste than by any other reason.

As he sat there the strains of a raucous fox trot came bounding up to him from the dining room. He bolted upright; if he could only meet Nanette LeRoi and talk to her! He wondered if she was still there, if she had heard of the famous director's death.

Without further ado he tossed his hat on to the bed, smoothed his hair and descended to the lobby. But as he stepped out of the elevator another problem confronted him. How was he going to meet her? He couldn't be so rude as to go to her table and introduce himself; he did not want to enlist the services of the hotel manager nor any of his assistants, for his own reasons.

He strolled to the door and gazed into the palm-lined dining room toward her table. She was not there, though her wrap was still draped over the back of her chair. He studied the dancing couples, but she was not among them, nor did he see her at any of the other tables. She must have gone out for a breath of fresh air.

There was nothing to be gained by standing there. He turned back toward the lobby; it was filled with a milling throng of fashionably dressed men and women, with a smattering of men in the attire of the street: visiting police officials, he correctly surmised.

"What a Roman holiday the Bailey case would make for them," he laughed somewhat sacrilegiously.

Even as he stared at this colorful scene an attitude of intensity fell over the lobby. The throng seemed to fall back, struck by awe, to open a path toward the entrance to the dining room. Down that opening, as a king and queen might walk between their royal guards, came Nanette LeRoi and her escort.

Kane started; he could scarcely believe his eyes. Once more, he told himself, Fate was playing kindly with him, just as she always had.

The exotic star drew near; she was almost abreast of him. Her escort glanced casually, almost disdainfully, at him. She cast a regal look at him. Suddenly, as though impelled by some unseen power, both stopped, their eyes resting on him. A smile spread slowly over the actress' lips. She extended her hand:

"Mr. Kane!" she cried. "What in the world are you doing in Hollywood?"

He was puzzled. Hiding his feelings, he greeted her warmly and explained that he was merely stopping over en route to his home in New Orleans. There was something vaguely familiar about her; her accent was peculiarly American, not French. He tried to place her, but it was a difficult task.

He had had the same feeling when he saw her picture in Richard Bailey's den, but then, under John Lee's laughing suggestion, he had partially forced himself to conclude that it was in some foreign theater that he had seen her, possibly in Paris, or Vienna or some other continental city on one of his world perambulations.

Nanette LeRoi's escort took Kane's hand and shook it warmly. "Jere Kane, I should hate you," he exclaimed, "but inasmuch as that affair back in New Orleans turned out all right I suppose my next move is to welcome you to the Garden of Eden."

Kane smiled broadly. "And if you hadn't been such an abominably good liar, Rodolf Holmes, I might not have lost so much sleep over the Banning case," he chided.

The actor nodded toward his companion. "Isn't it wonderful what a facial operation and a change of name can do to a person?" he almost whispered.

"Wonderful!" the other agreed, without a change of expression. "I don't believe I would have ever known her."

Kane was telling a part-truth, at any rate, although they were both certain he was bantering. At least, he knew now why the face in that photograph in Richard Bailey's den had intrigued him so, had seemed so vaguely familiar.

"I saw you come in earlier this evening, Mrs. Banning——"

Holmes looked about quickly and: "LeRoi," he corrected. "Judy Banning is a creature of the past."

"I get you," Kane laughed.

But he wondered if he did.

Both Nanette LeRoi and Rodolf Holmes insisted that he join them in the dining room. He protested mildly. He did not want either of them to know how anxious he was to join them.

"Oh, you're here on a vacation," Nanette pleaded. "You can sleep late tomorrow morning."

He gave in, wondering if they would have been so eager to have his company if they had known his business.

The music had ceased and the dancers had returned to their tables when they strolled into the large room. Now, Jere Kane saw that the subdued lights were responsible for his utter failure to notice the resemblance of Nanette LeRoi and Judy Banning when she first appeared earlier that evening.

This new woman was utterly different from the little musical comedy star he had admired when he saw her on the stage in the past. In those days she was bubbling over with vivacity and youth, and not impervious to the adulation of the throng.

But now hers was a strange personality, a pose, of course, but nonetheless the embodiment of something deep and powerful. That night Martin Banning was shot down in his own home he preferred to remember her as the dancing and singing star beloved by the public. Now, he could only think of her as but a cold, calculating woman whom he had seen—and met—for the first time.

(*To be continued.*)

Presentations Made To Cavan Students

(Examiner Correspondence.)

MILLBROOK, December 30. — Presentation of the Baptie Scholarship Certificates and cheques, was an interesting feature of the nomination meeting for Cavan Township held in the town hall on Monday afternoon, seating capacity being entirely occupied.

Ex-Warden James L. McCamus was in the chair, and the clerk of the township, J. N. McGill, made the presentation, the pupil attaining highest marks out of those from Cavan schools writing on the High School entrance examination last June, being Allen Browne, of the Fairview School, Fourth Line, Cavan—Marjorie Swayne, of Fraserville, having second standing.

Allen Browne made a suitable reply on receiving the framed certificate, and the cheque for $23, ascribing the credit for the honor won to the faithful work of his teacher, Miss Dorothy Hall, who was also present, and in her brief remarks noted the fact that Allen's school career from the beginning had been covered in an unusually short time, and with marked application to his studies crowning it throughout.

Marjorie Swayne, who is the daughter of the Rev. E. F. Swayne, formerly of Fraserville, and since moved to Consecon, was not present, and her cheque for $17, and the framed certificate will be sent by mail; she was a pupil of Miss Reesor, and attended the school near Donaldson's Corners, on the Provincial Highway. The scholarship was a legacy of the late Miss Margaret Baptie, of Ottawa, whose interest in the township lay in the fact that the family were old residents.

READ THE WANT ADS.

School Section Has Balance Of $248.32

Election for a trustee of School Section No. 1 Douro has been made necessary by the resignation of Michael Sheehan which was accepted at a recent meeting.

Patrick Cavanagh was appointed chairman of the school section meeting on motion of Neally Quinlan, seconded by Bernard Quinlan. Andrew Quinlan was appointed as secretary of the section at a stipend of $15 on motion of A. Whibbs and Neally Quinlan; Bernard Quinlan was appointed auditor, on motion of A. Whibbs and William Cavanagh.

Total receipts for the year were 1,441.67 as compared with an expenditure of $1,193.35, leaving a credit balance of $248.32. A total of $1,020 was paid during the past year in teachers' salaries, Miss Cavanagh receiving $930 and Mr. Boland who relieved during the month of March being paid $100.

One-Minute Pulpit

And it shall come to pass that from one new moon to another, and from one Sabbath to another, shall all flesh come to worship before me, saith the Lord.—Isaiah, 66:23.

ROSENEATH

Mr. G.Empey and his mother are spending a holiday with relatives at Napanee.

Mr. James McHendry of Mimico, is holidaying with his relatives, Mr. and Mrs. John Murphy and Miss N. McHendry.

Mr. and Mrs. Graham of Port Hope, spent Tuesday with Mr. and Mrs. Alfred Braithwaite, and family.

Improved Tone Evident in Standard Copper Shares

TO-DAY'S QUOTATIONS

QUOTATIONS COMPLETE

Toronto Stocks
BIGGAR & CRAWFORD

	High	Low	2.30
Br. Am. Oil	8¼	8	8¼
Bell Tel.	93	92	93
Burt, F. N.	28	..	..
C. P. R.	16¼	15¾	16
Can. Dredge	13¼	..	..
Can. Oil.	10	..	..
Can. Malt	14	..	..
Cockshutt	4	..	..
Dist. Seagram	5	..	..
Dom. Stores.	17½	17¼	17¼
Ford.	7½	6⅞	7¼
Walk. G. and W.	5⅝	..	..
Int. Nickel	9½	9	9¼
Ind. Alcohol	2¼	..	..
Imp. Oil	8¾	8⅜	8⅝
Imp. Tobacco	8b	..	..
Con. Smelt.	63	62½	62½
Loblaw.	11⅝	..	..
Mon. L. H. & P.	30⅝b	..	..
Massey-Harris	2⅜	2⅛	2⅜
Page Hersey	50	..	..
Power Corp.	7⅝	..	..
Int. Pete.	11⅝	11⅜	11⅜
Service Stations.	3½	..	..
C. Vinegar	13½	..	..
Wineries	1¼b	..	..
Weston's Ltd.	20	..	..
Steel of Can.	17	..	..
Brazilian	9¾	9¾	9¾

WHEAT
Chicago

	Dec.	May
Open	43½	45
Close	43¼	45⅛

Winnipeg

	Dec.	May	July
Open	42¼	43½	44½
Close	41⅞	44	45

Liverpool

Due—⅝ to ¾ up.
Open—⅝ up.
Close—1¼ to 1⅜ up.

New York Stocks
BIGGAR & CRAWFORD

	High	Low	2.30
Atchison	41¼	39¼	41¼
Allied Chem	84½	83	83
Amer Can	56¼	55¼	56
Amer Smelters A.	12½	11⅝	12½
Amer Rad	7	6⅜	6⅜
Amer & For Pow.	6½	6¼	6½
Amer Tel & Tel	106¼	103½	104¾
Amer Roll Mills	8	....	....
Anaconda Cop	6⅞	6¼	6⅜
Balt & Ohio	9¼	8¼	8⅞
Bordens	24¼	....	....
Byers	12⅜	....	....
Beth Steel	14⅞	13¼	14⅜
Canadian Pacific	14¼	14⅛	14¼
Chrysler	16⅝	16¼	16½
Col Gas	16½	16	16⅛
Cons Gas	59⅞	59¼	59⅝
Dupont	37½	36⅜	37½
Freeport Texas	25⅝	25	25⅝
Gen Elec	15¼	14⅜	15¼
Gen Motors	13⅝	13⅜	13⅝
Gillette	18½	17⅞	18¼
Hudson Motors	4⅜	....	....
Inter Nickel	8⅝	8¼	8¼
Int Tel & Tel	6⅞	6¼	6⅝
Mont. Ward	13½	12⅞	13¼
Nash Motors	13⅝	12¼	13⅝
N.Y. Central	18¼	16⅝	18
North Amer.	20⅞	20¼	20½
Pack. Motors	2⅜	2¼	2¼
Penns.	14½	13⅜	14¼
Radio Corp.	5	4⅜	4⅞
Radio K. Orph.	3¼	3	3
Sears Roebuck	19⅝	18⅜	19⅜
South. Pacific	16⅞	15⅜	16½
Stand. Brands	15	14⅜	15
Std. Oil, N.Y.	7⅜	7⅛	7⅛
Std. Oil of N.J.	31⅝	30½	31⅛
Studebaker	4½	4⅛	4⅜
Texas Gulf.	22½	22⅜	22½
Texas Corp.	13⅝	12⅞	13⅜
Timken Roll B.	14½	..	..
Union Pacific	72¼	69⅞	71⅝
United Corp.	9¼	8⅞	9⅛
U.S. Rubber	4	..	..
U.S. Steel	28½	26⅝	28⅛
Vanadium Corp.	13¼	12½	12½
Western Elec.	28⅝	27¼	27⅝
Woolworth	36	35⅝	35⅞
Yellow Cab	3	..	..
Johns Manville.	20	19½	20

IMPORTANT

The Examiner has received a letter signed "Humanity," relative to one of the candidates for the Board of Education.

If the writer expects the letter to be inserted it is not unreasonable to ask that the name be sent in for publication.

If this is done, the letter will be inserted.

Toronto Mining
BIGGAR & CRAWFORD

	High	Low	2.30
Acme	9-9¾	..	..
Ajax	68	65	67
Amulet	11-12	..	..
Coast Copper	160	..	..
Dome	1420	..	..
Eldorado	139	132	139
Falconbridge	205	200	205
Hollinger.	615	600	600
Howey	68	66½	67
Hudson Bay	320	305	310
Kirk. Lake	31	30	31
Lake Shore	3300	..	..
McIntyre	2350	2325	2330
Macassa	21	..	..
Mining Corp.	130	..	..
Noranda.	2040	2010	2010
Pend Oreille	52-6	..	..
Premier	60-62	..	..
Siscoe.	125	121	124
Sudbury Basin	69	66	67
Sylvanite.	79	77	77
Teck Hughes	410	394	406
Vipond	25-8	..	..
Ventures	83	79	82
Wright-Harg.	380	370	375
San Antonio	118	115	115

Market Closing On All Exchanges

STANDARD EXCHANGE.

TORONTO, December 30 (C.P.).—The Standard Mining Market swung along towards the end of the Old Year with most of its recent price gains intact and with a pronounced wave of accumulation still active. Buying of several of the gold shares continued to-day at a feverish pace accelerated somewhat by the rally in the Wall Street market. Two of the high-priced gold shares, Lake Shore and McIntyre, closed with substantial gains.

New interest was shown in the capper shares to-day and Noranda closed with a gain of a few cents and Nickel up about 30. In the Bear Lake group, Eldorado sold down to $1.36.

Among the leaders Dome did not do so well to-day, but Lake Shore closed close to $34. McIntyre up about 30 at 23.40. Hollinger above the previous close, while Teck-Hughes and Wright-Hargreaves closed with gains of 10 and 8 respectively.

WALL STREET.

NEW YORK, December 30 (C.P.).—Stocks, except the tobacco shares, continued to push forward in to-day's late dealings, with many leaders recording gains of 1 to around 2 points. Steels led the rally, Bethlehem soaring 2, U.S. Steel Common gaining nearly as much, and the latter's preferred running up more than 2. Gains of more than a point were recorded by Westing-Allied Chemical ,Southern Pacific, Santa Fe, and Union Pacific. Advances of a point or thereabouts were made by United Aircraft, American Telephone, Standard of New Jersey, General Motors, American Can., and Pennsylvania.

Transfers approximated 1,900,000 shares.

TORONTO EXCHANGE

TORONTO, Dec. 30.—(CP)—The whole Toronto stock exchange list closed with a much-improved tone today and with active buying apparent in several of the leaders, including Nickel, B. A. Oil and Imperial Oil.

C. P. R. succeeded in recovering most of the loss chalked up earlier and closed at 16. Nickel led the interlisted group with a heavy turnover and an advance of ¼ to 9¾. Consolidated Smelters was 1½ points higher at 62½. Ford up a point at 7¼ and Brazilian standing at 9¾, showing a fraction loss.

New interest was shown in the implement shares which scored gains, Massey Harris closing at 2⅜ and Cockshutt plow at 4⅛ for a rain of ⅜.

In the oil group B. A. had a big turnover and showed a gain of ⅛ while Imperial was stronger and active and International Pete gained a fraction to 11⅝ and Crown Dominion receded a fraction.

BACTERIA GIVES RUM FLAVOR TO LOUISIANA CANE SYRUP

Tiny Organisms Are Imported From Barbados and Placed In Barreled Product.

IMPROVE AROMA.

ANN ARBOR, Mich., Dec. 30 (A.P.)—An alcohol-making bacteria imported from the Barbadoes gives Louisiana cane syrup the "rum flavor" of West Indies syrups.

This bacteria was imported by the U. S. Department of Agriculture, and success in the scientific experiments with it was reported to the Society of American bacteriologists to-day by Lawrence H. James and H. H. Hull.

Certain West Indian syrups, they said, had enjoyed a wide sale in the United States on account of "their peculiar flavor." There was no domestic product to compete.

The alcoholic content imparted by the bacteria is far under any intoxicating percentage. In fact before they finish their work these Barbadoes bacteria take most of their self-made alcohol and convert it into some else, described as "ethyl acetate esters, etc."

Alcoholic Aroma

They merely "whiff" the cane syrup, with the alcoholic aroma. This work they do if the syrup is stored in barrels for some time.

Mr. James reported also that "frozen foods used promptly after defrosting do not constitute a health hazard to the consuming public."

The strange fact that in frozen blackberries, strawberries and raspberries in airtight tins microbes are killed faster at the comparatively high freezing temperature of 28 degrees F. than at four below zero, was reported by J. A. Berry of the U. S. Bureau of Plant Industry, Seattle, Washington. He found also that the germ which sours milk can live for more than two years in a temperature of 15 degree above zero.

Livestock-Produce Quotations

TORONTO LIVESTOCK

TORONTO, Dec. 30 (C.P.) — Trading on the Toronto Livestock Market was moderate during the week with prices on steers and heifers dropping 25c towards the close. Cattle trade was slow; calves firm; hogs steady; sheep and lambs firm.

Cattle supplies were all cleared out by the close. Weighty steers sold at $3.50 to $4.35 according to quality with a top load of choice steers at $4.60. oGod and choice butchers brought $4 to $4.30 with common downward to $3. Butcher cows were steady at $2.75 to $3 for choice and downward to $2 for common. A few canners sold at 75c per cwt. Bulls were a small supply, selling at $1.25 to $2.50 according to quality. Fed calves were 50c lower at $6 to $6.50 for choice and downward to $4.50 for plain quality. The store cattle supply was too light to make a market. Milkers and springers were also slow at around $40 for tops.

Prices on calves advanced 50c at the opening and held firm to the close. Choice veal calves sold at $6.50 to $7, with common vealers downward to $3.50. No grass calves arrived.

Under the light run of hogs prices advanced 15 to 25c per cwt during the early part of the week, but trade weakened at the close with sales mostly at $3.65 f.o.b. for bacons, at $3.85 off truck and at $4.15 off cars. Bids were on a basis of $3.50 f.o.b. for week-end deliveries.

Lambs sold at $5.50 to $5.75 for good ewes and wethers with inferior grades at $3.50 to $5 per cwt. A small supply of sheep sold at 50c to $2 per cwt according to quality.

TORONTO PRODUCE.

TORONTO, Dec. 30 (C.P.).—The following quotations on produce delivered at Toronto were supplied by the United Farmers' Co-operative Co. to-day:

Eggs, extras, doz. 23c.
Eggs, firsts, doz. 24c.
Eggs, seconds, doz. 17c.
Pullet extras, doz. 20c.
Cream, No. 1, lb. (f.o.b.) 20c.
Cream, No. 1, lb. (off trucks) 20c.
Butter, No. 1 solids, lb. 21¼c.
Potatoes, per bag, 65c to 70c.

Chinese Communists Burn Town, Mission

HANKOW, China, Dec. 30 (A.P.)—Communists under the leadership of the notorious Ho Lung, have captured and looted the town of Patung on the southern bank of the Yangtse River in Western Hupeh. The Catholic Mission was destroyed but the fate of the missionaries could not be learned immediately.

Dispatches from Ichang said 3,000 bandits swarmed across the Yangtse, sacked Patung and swept southward, looting and burning as they went. Missionaries at the Seventh Day Adventist Mission at Shihman, in Southwestern Hupeh were prepared to evacuate.

AVERAGE U. S. FAMILY CLAIMED WORTH $12,000

CINCINNATI, Dec. 30 (C.P.). — Believe it or not, the average family in U.S. is worth $12,000. That, at least, is the estimate of M. R. Neifeld, New York statistician, presented to-day before the American Statistical Association here

Neifeld said the average of 30,000,000 families will find current assets more than double current liabilities, despite the last three years. And he displayed a balance sheet to prove it.

Total assets of the American family at the end of 1929, he figured, were $421,679,000,000, while total liabilities were only $46,360,000,000. "In other words," he said, "for every dollar the American family owed, they had nine in their possession."

WINNIPEG GRAIN EXCHANGE.

WINNIPEG, Dec .30.—(C.P.) — Influenced by responsive Liverpool cables, total wheat prices got away to a good start this morning when gains of nearly one cent were recorded but at the high points offerings became fairly liberal and part of the early gains were wiped out.

At mid-session wheat prices were 1-8 to ½ higher. December was quoted at 41 7-8, May at 43½ and July at 44 5-8.

Most of the supoprt was credited to houses with continental connections while offerings came chiefly in the nature of profit-taking supplemented by scattered selling for Chicago account , presumbaly in connection with spreading operations.

SMITH IS 59 YEARS OLD.

NEW YORK.—Alfred E. Smith thinks birthdays are nothing to get excited about: in fact he doesn't care much for them. Therefore he planned to spend to-day, his 59th birthday, quietly.

The only concession he made was to engage to meet reporters in his skyscraper office.

EXCHANGE RATES.

Exchange rates at noon to-day were:

Pound sterling in Montreal 3.75¾.
U.S. dollar in Montreal 1.13 15-16.
Pound sterling in New York 3.30½.
Canadian dollar in New York .87⅝.

If you want silence and solitude—don't advertise.

Likely To Be Canada's New Tariff Board

Justice Sedgewick

Robert Brownlee

Emile Chaput

Here are the three members who seem likely to form Canada's new Tariff Board. While no official announcements have been made, unofficially it is stated that Justice Sedgewick, of Toronto (left), Robert Brownlee, Premier of Alberta, and Emile Chaput, well-known Montreal business executive, will be appointed to the posts. Official appointments are not expected until early in January. Robert Gardiner is expected as Progressive Leader of the House of Commons, and may become the new Prime Minister of Alberta.

42 Years In Service, Conductor Retires

TORONTO, Dec. 30 (C.P.).—When Conducted James A. Johnston steps from his Toronto-Hamilton run on the Canadian National to-morrow, he will retire after 42 years' service —and start travelling. After 16 years on the one run, shepherding commuters, watching youngsters grow up, hearing their troubles and sympathizing with them, Conductor Johnston brings his active railroad career to an end at the age of 68. He worked three years past the time he could have retired on pension.

Now he plans to travel as a passenger. With his wife he will visit Muskoka, the Kawartha Lakes, Quebec, the Maritimes and perhaps even the West. He wants to see Canada—and ride trains.

BIG OVERDRAFT IN UTILITIES

Utilities Commission is $30,000 Overdrawn in Electrical Department.

WAIT 13TH BILL.

The electrical department of the Utilities Commission will be $30,000 overdrawn at the end of this year, Howard Clegg, accountant, told the Commission at its final meeting for the year this afternoon. Mr. Clegg pointed out that the whole reason for the large overdraft was due entirely to the difference in interest rate the local Commission had to make up to the Ontario Hydro-Electric Power Commission and the increase in the interim charged the local Commission by the Hydro.

G. S. Matthews, chairman, stated that expectations were that the 13th bill from the Hydro, which is the annual adjustment between the cost of power purchased from the Hydro by the local Commission and the real cost, will materially reduce the overdraft. He also stated that it was probably that some of the other extra moneys paid the Hydro would be returned to the Commission.

Other members of the Commission expressed the same hope.

New Year's Holiday At Local Post Office

On Monday, January 2, 1933, the wickets at the post office will be closed all day. The lobby of the post office will be open from 7.00 a.m. until 6.00 p.m.

There will be no delivery by letter carrier, or by the rural route couriers, and no mail will be handed out to the public at the post office.

All outgoing mails due for despatch will be closed at the regular hour.

There will be one collection only made from the street letter boxes, commencing at 8.00 p.m.

Aimee McPherson's Condition Critical

LOS ANGELES, Dec. 30 (A.P.)—Aimee Semple McPherson Hutton, evangelist, was reported by her husband, David L. Hutton, as being in a critical condition to-day.

Hutton said she has suffered repeated collapses during the past two years and is unable to leave her bed. A nervous disorder, together with stomach trouble, was said to be the cause of the evangelist's most recent breakdown.

The evangelist has been absent from her Angelus Temple platform several days.

PURELY ACCIDENTAL

MONTREAL, Dec. 30. — (CP)—Victims of the explosions and fire which wrecked the oil tanker Cymbeline and the Vickers company drydock here in the early morning of June 17 died from accident and no criminal responsibility attaches to anyone. A coroner's jury decided today. Twenty-six workmen and four Montreal firemen, inouding Fire Director Raoul Gauthier were killed in the disaster.

STALIN SAYS CAMPBELL'S BOOK SHOWS "REAL AMERICAN FANCY"

Claims Details of Interview With Himself Invented for Sensational Advertising.

GIVES OWN VIEWS.

MOSCOW, Dec. 30. — (A.P.)—Joseph V. Stalin, in a signed magazine article published to-day, accused Thomas D. Campbell, Montana's reputed owner of the largest wheat farm in the world, of showing "a real American fancy" in a book he wrote about Russia.

The head of the Communist party and "strong man" of Russia said Campbell, who was special agricultural adviser to the Soviet government, "invented" details of an interview he had with Stalin in Moscow in 1929.

Stalin's attack on Campbell's book, entitled "Russia, Market or Menace," appeared in "Bolshevik," the all-union Communist party's official magazine. Appended to Stalin's article was a written record of the interview.

The publication, the article said, "would be the most reliable means of establishing facts."

Not Published.

"Mr. Campbell, in his book, mentions the record of the interview with Stalin, which would be necessider it necessary to publish it in his book," the article said. "Why? Is it not because publication of the record would destroy Campbell's whole plan concerning sensational tales built around the 'interview' with Stalin, which would be necessary to create advertising for Campbell's book in the eyes of American petty bourgeois?"

"In the book Mr. Campbell exposes incidentally the 'interview' with Stalin which took place in Moscow in January, 1929," the article said. (Campbell, who was special investigator of Indian reservation farm lands in the United States during the war, became adviser for Russia in the operation of 10,000,000 acres in that country in 1929). "The interview is remarkable in that each sentence is an invention or a sensational misrepresentation having the purpose to create advertising for the book and its author.

"Mr. Campbell is obviously using his fancy when he says the conversation with Stalin, which started at one o'clock p.m., 'continued long after night into the dawn.' Indeed the conversation lasted no more than two hours. Mr. Campbell's fancy is a real American one.

Different Story.

"Mr. Campbell fabricates more and more when he ascribes to Stalin words like 'under Trotsky (Exiled Russian Bolshevik). They really tried to extend Communism all over the world and this was the first reason for the rupture between Trotsky and himself (Stalin), that Trotsky trusted world Communism while he (Stalin) wanted to limit his activity in his own country'."

In the published record of the interview, Stalin was quoted as saying to Campbell:

"It is very clear to me that the United States, more than any other country, has reasons to provide business relations with the Soviet Union, not only because the United States is rich in technique and capital, but because in no other country would our business and people have enjoyed such a cordial reception and hospitality."

COMPANY DINNER IS HELD IN ARMOURIES

Lieut.-Col. G. G. Winterbottom Presided and Gave Splendid Address.

Instructive and entertaining, a shoot and banquet was held by Headquarters Company of the Peterborough Rangers Regiment at the armouries last evening, presided over by Lieut. Col. G. G. Winterbottom, M.C., D.C.M.

Two of the three prizes awarded for shooting were awarded to Lance Corporal Max Taylor with 92 points out of a possible 100; and to Corporal W. Murphy.

Following the dinner, the menu of which included turkey, Colonel Winterbottom gave an address on which he spoke of the theory of the army pay system. He also expressed pleasure at the manner in which the affairs of the unit were progressing, complimenting Quartermaster Fred Hart on the excellence of the arrangements he had completed.

Major A. B. Mills, second-in-command of the unit delivered an interesting address dealing with the relationship of the various regiments of the British Army. He showed how the Peterborough Rangers Regiment had close affiliation with the Imperial Forces, and referred to the privelege of membership in such a regiment that had a background of splendid traditions.

Captain Hart and Sergeant-Instructor W. Stuart, D.C.M. were also called upon for brief speeches. The latter tendered thanks to the members for the co-operation they had given him during the past few months.

It was stated by the colonel that he hoped to make such gatherings a regular monthly feature of garrison life.

LEE OPTIMISTIC OVER NEW YEAR

T. and N. O. Head Sees Signs of Revival in Northern Ontario.

LINE TO MINES PAYS.

NORTH BAY, Ont., Dec. 30 (C.P.)—George W. Lee, chairman of the Temiskaming and Northern Ontario Railway, said to-day there is "no doubt that 1933 will prove to be a better year in Northern Ontario than the one just closing.

"The whole North country seems to be looking into the New Year optimistically and confident that it will bring an industrial revival," he said. "Just now we are busy closing out the 1932 business year and while content with the result we are satisfied that the incoming year will show greater activity.

"We refined more gold this year in the mining camps served by the railway by $5,000,000 than it cost to build the line. The mining industry has certainly flourished this year and we look for prosperous times to return to the other industries common to Northern Ontario in the course of 1933."

Mr. Lee stated that in addition to the present facilities, a complete line of lake steamers will be operating on James Bay next year.

FOREIGN EXCHANGE

NEW YORK, Dec. 30. (AP) — Prime Commercial Paper 1¼ percent; Foreign Exchange irregular, demand rates: Great Britain 3.30¼; France 3.90 3/16; Italy 5.11½; Germany 23.80; Canada 87.68¾.

DROWNS IN BARREL OF WINE.

QUEBEC.—Bruneau Paquette, 10 months, fell from his cot and was drowned in a barrel of wine. A verdict of accidental death was returned at the inquest. The little cap had been left alone for a few minutes.

TRAIN AT AUGUSTA, GA.

TORONTO. — The Toronto Maple Leafs of the International Baseball League will train next spring at Augusta, Ga., it was announced today by Dan Howley, newly appointed manager. The players will report at Augusta on March 18.

CONVICTS GIVEN MORE FREEDOM BY NEW RULES

(Continued from Page 1)

tone during certain prescribed periods.

2. Electric lights in cells and dormitories to be increased to not less than 25 watts in cells, and 60 watts in dormitories to permit reading without undue eye strain.

3. Present regulation regarding hair-cutting which required cropping or shaving of the head to be repealed, and new regulations to provide for close cropping of hair when convicts admitted, and thereafter, convicts will be permitted what is known as a military or short hair cut. But, any convict who has made an escape or attempted to escape shall be required to have his head close cropped. All convicts in the future to be allowed the use of a non-metallic comb.

4. Convicts who use tobacco shall be given an allowance of one-eleventh of a pound per week and the convict shall have the choice of pipe tobacco or fine cut tobacco for cigarettes and cigarette papers will be supplied. The convict who uses chewing tobacco may be allowed one-eleventh of a pound, each alternate period of seven days and one plug of chewing tobacco during the other period of seven days.

Pipes To Be Issued

Suitable pipes shall be issued to prisoners for pipe smoking. Convicts may be deprived of the use of tobacco for misbehaviour or any offence against rules or regulations. Smoking in cells and fire proof dormitories shall be permitted at such times as may be arranged by the warden and smoking may be permitted during rest periods. No smoking shall be allowed in any work shop in which combustible material is used or stored.

5. Regulations 174 and 175 regarding church attendance by convicts to be amended by giving power to the warden to exempt non-Christian convicts from attendance at church or chapel and for the arrangement of special services for such convicts. The warden on the advice of the physician may exempt from church attendance any convicts who are certified physically or mentally unfit to attend church services.

6. In addition to the regular protestant and Roman Catholic chapel services, now carried on, permission may be granted by the warden to the Salvation Army to conduct a voluntary monthly religious service in all penitentiaries.

Interviews.

7. All recognized prisoners' welfare and aid organizations and also the Salvation Army shall be permitted through specially designated persons to interview all prisoners in the penitentiary within one month prior to release of prisoner.

8. An amendment will be made to Regulation 177 in regard to visits to convicts whereby members of the convict's family will be permitted to visit the convict once in each month, where the convict's conduct has been satisfactory. These visits may last for one-half hour and three members of the family may visit at the same time.

Visits by the wife and children of a convict will, in the future, be permitted in a special visiting room, but a guard will be present during such visits. Visits will not be permitted on Sundays, except in case of illness.

Letter-Writing

9. The regulation in regard to letter-writing has been amended. A convict, whose conduct has been good, will be allowed the privilege of writing two letters a month to his family and convicts who are entitled to receive visits may, instead of visits, write an additional letter and received a reply. In addition to the above, letters may be permitted by the Warden in cases of death or emergency, and also for the purpose of making arrangement for employment upon release. A convict may use plain unprinted paper when writing to his mother, to members of the family, and may write to friends who have been approved by the Warden. All correspondence to and from convicts will be subject to be censored.

10. The Warden shall take steps to insure that all convicts employed in shops, clerical work, or confined work shall receive exercise in the fresh air, not less than one-half hour per day during the winter, and forty minutes during the summer. Convicts shall receive one-half hour exercise on Sundays and holidays. Convicts, who are aged, or physically unfit, may be excused from exercise by the surgeon.

Punishment

11. Regulations in regard to the punishment of convicts will provide that in any case where the Warden considers that corporal punishment should be inflicted that the evidence shall be taken on oath and, if the convict be found guilty, the Warden shall award such punishment as he deems proper, but, shall transmit the evidence to the superintendent for confirmation or otherwise before any punishment is imposed. If the sentence is confirmed by the Superintendent, the Warden shall proceed to have it imposed.

Convicts may be punished for offences by:

(1) Forfeiture of tobacco and smoking privileges.
(2) Forfeiture of library privileges.
(3 Forfeiture of visiting privileges.
(4) Forfeiture of letter-writing privileges.
(5) Forfeiture of remision of sentence.
(6) Hard bed with blanket, not to exceed one month.
(7) Diet of bread and water, not to exceed twenty-one consecutive meals.
(8) Confinement in isolated cells with such diet as may be ordered by the Surgeon; not to exceed thirty days.

Flogging.

Flogging or strapping may be imposed as punishment when a convict is guilty of:

(1) Personal violence to fellow convicts.
(2) Gross insolence or abusive language to any officer.
(3) Wilfully breaking or destroying penitentiary property.
(4) When under-going punishment, wilfully making a disturbance, intending to interrupt good order.
(5) Escaping or trying to escape.
(6) Acts of gross misconduct and insubordination.
(7) Gross physical violence to any officer.
(8) Revolt, insurrection and muting.

Convicts who are found guilty of the above mentioned offences may be flogged or strapped upon the order of the superintendent.

Stewart Thexton Is Elected Trustee

At the annual meeting of School Section No. 2 and 3 North Monaghan, comprising Confederation and May's schools, Wednesday evening Stewart Thexton was elected trustee for three years, replacing Bert May who was appointed people's auditor for 1933.

Bert Arnott is chairman of the Board and Harry Welsh and Mr. Thexton the two other members. The auditors' report for this year showing a surplus in the treasury was presented by Lorne Bell and Stewart Thexton.

KIWANIS HEARS CHARLES SHAW

Describes Recent Trip to Europe and British Isles.

FACE PROBLEMS BRAVELY.

Impressions gathered during the course of his recent trip to Europe were given to members of the Kiwanis Club at their noon luncheon at the Empress Hotel to-day by Charles Shaw, general manager of the A. Wander Limited, Peterborough plant.

The address constituted a most entertaining travelogue, besides containing an inspirational message in keeping with the New Year season.

Mr. Shaw was introduced by Kiwanian Carl S. Browne, and at the close of his talk was accorded a vote of thanks on motion of J. J. Turner, chairman of the Program Committee.

After describing some of the outstanding sights he had seen at the heart of Empire, including the opening of Parliament by Their Majesties the King and Queen, Mr. Shaw said he had talked with some of England's outstanding business men. One of the most interesting facts was that during all the various conversations he had, he never once heard the word depression mentioned. What he did hear was such expressions as, "we have got to work together with a motive in view. That motive is going to be to carry out our obligations irrespective of what it may cost. Such obligations must be met unflinchingly."

That, said Mr. Shaw, was the spirit that seemed to have a firm foundation in the Old World, where a contract was regarded as a contract, and not something to be lightly broken or cast aside.

The English were a lot slower than their American cousins, Mr. Shaw believed, in making statements or promises, but once they had decided upon a course of action they went ahead unswervingly, and when they spoke they had something to say.

They are facing their probems bravely and are building well for the future, he believed. He had spoken with the head of a large printing concern. The business had been founded by the present owner's great grandfather, and he had told Mr. Shaw there were men empoyed in the plant who were doing exactly the same work that their great-grandfathers had performed before them. That was business on a solid basis, the speaker maintained.

He thought that if Canada was ever to occupy the same position in the years that lay ahead, she must put quality into her goods and institutions. Quality must not be sacrificed for speed.

The program was further augmented by the appearance of Mrs. Al. Gray, soloist. She was accompanied at the piano by Martin B. Chenhall. The two numbers which she sang were greatly appreciated.

BOY IS RESCUED FROM DROWNING BY FOUR CHUMS

(Continued from page 1)

door of the kitchen range. He seemed almost himself again when his mother arrived, but the lad had a narrow escape.

I would like to advise parents whose boys come up to the park on hikes and to play that they should be warned to stay off the ice on the creek as it is very dangerous in places where it is honey-combed, and also where the running water keeps it thin. This boy's escape shows there is real danger, for in some parts the water is four feet deep."

Mr. Orde said that Jim Gibbons had fully recovered this morning from the chill and shock of the death trap beneath the ice from which his young companions had bravely rescued him.

You will find many things in the Classified Ads. of The Examiner.

LIBBY HOLMAN AWAITING HEIR TO BIG FORTUNE

Is Receiving at Present $200,000 a Month From Estate of Reynolds.

LIBBY'S RISE TO FAME

By MADELIN LEOF,
Central Press Canadian Writer.

WILMINGTON, Del., Dec. 30 — The capital of the second smallest state in the union, known until now as the seat of mighty corporations and the home of the multi-millionaire DuPont family, has a third claim to fame. It will be the birthplace of the scion of the R. J. Reynolds tobacco family, for Libby Holman, Broadway "blues" singer and widow of Zachary Smith Reynolds, has taken up her residence near Wilmington for the next few months.

The Reynolds baby is expected in late January or early February and whether it is a boy or a girl, the expectant mother has expressed her intention of naming the child "Smith." After the baby is born, Libby Holman, whose career on Broadway was meteoric, may return to the stage in a play with George Jessel, but for the present she refuses to divulge any plans, except to say that she wants to live the life of any average individual until the strain of the last few months has disappeared.

Libby's Rise to Fame.

There are few people who have not followed the story of this dark-haired, hazel-eyed charmer who obtained her college degree at the University of Cincinnati, took a small part in the "Garrick Gaieties," jumped to a salary of $2,500 a week in the "First Little Show," and then, on Nov. 29, 1931, a little more than a year ago, became the bride of Smith Reynolds, young heir to tobacco millions. Almost everyone knows how on last August 3, Smith Reynolds was found dead from a revolver shot. Then came the murder indictment for Libby and Smith's friend, "Ab" Walker. Later came release for lack of evidence, and the apparent closing of the case.

For the last month Libby Holman has been staying with her friend, Mrs. John Jenney, at the Jenney estate, Montchanin, near Wilmington. Mrs. Jenney, whose mother, Mrs. Carpenter, is the millionaire Pierre DuPont's sister, is a close friend of Libby Holman and has been seen in the shops of Wilmington with her as well as in the leading hotel.

Now Libby Holman has taken a house for herself for the ensuing months. Her mother has come from Cincinnati to be with her.

The place is situated on Owl's Nest road, approximately eight miles west of Wilmington, and belongs to Albert E. Ives, a well-known local architect, who is at present in the south. Libby pays $400 a month for the house, which is of buff-colored concrete, with brown shutters. The large grounds are covered with evergreens and holly bushes. Inside, the rooms with their green floors and colored walls, are witness to the fact that it was designed by one who knew his taste in houses.

Not in Hiding.

The neighbors say that Libby Holman does not act as if she were trying to disguise herself or make an impression. She wears shell-rimmed glasses because she is near-sighted, although, of course, she never appeared on a Broadway stage with them. She dresses in plain sport clothes and uses little make-up other than lipstick.

She does not shun society, however, for her home here is open to many of her young friends, who come and go all the time. She herself goes shopping, for baby things, mostly, and also for books, of which she is very fond.

Surrogate James A. Foley of New York appointed the Guaranty Trust Company of New York as temporary administrator of the estate of Zachary Smith Reynolds, until the birth of his heir. The will will be probated after the infant is born, and if the court appoints Libby Holman guardian to her child, she will receive approximately $200,000 a month until the baby comes of age.

Vote to Re-elect Alderman D. J. HOLLAND

Alderman Holland's four years' record in the City Council, his extensive business experience and the fact that he understands the city's needs and is in tune with the times, commends him to your support. He stands for continued progressive administration.

1d-150-3760

HOLLYWOOD
"Sense and Nonsense"
Talkie Town Topics

ANDY'S HABITS KEEP TAILOR PROSPEROUS.

THE QUESTION of clothes is not the exclusive problem of feminine screen players. Although Andy Clyde, star of the Educational-Andy Clyde Comedies, can hardly be set ups as an example for "what the best-dressed man will wear," the cost of Andy's wardrobe is a very important item of expenditure. Andy wears a particular style of frock-coat, with tails, which was in style when Cleveland was president. He seldom has a suit fit to wear after one of his pictures is finished, and never gets through one picture with the same suit. However, aside from the expense, the suits involve no bother. And merely calls up his tailor and has suits delivered to order within an hour—the tailor keeping a supply of an extra dozen or two always made up.

* * * * * *

SYLVIA AND FIRST LEADING MAN TEAM AGAIN

AFTER TWO YEARS of rising cinema fortunes, Sylvia Sidney will be teamed again with Gary Cooper, her first leading man in Hollywood.

George Raft

Back in January 1931, as a young actress, fresh from Broadway, Sylvia got a great thrill when they told her she was to appear opposite the tall star in "City Streets."

Now a star in her own right, she appears with Cooper in Vina Delmar's story "Pick Up", which B. P. Schulberg will produce for Paramount.

Not so long ago it was George Raft who, was supposed to do this picture, but Hollywood has a way of changing its mind. Schulberg thinks he has a great team in Gary and Sylvia. They almost did "Madame Butterfly" together but plans went awry.

* * * * * *

And then there's Bernie Weinberg's story about the father of twelve who sued his wife for divorce on the grounds that she had gone stork mad.

* * * * * *

"RED DUST" IN PRE-VIEW SHOWING

A PRE-VIEW SHOWING of "Red Dust" bringing together two of the screen's most magnetic personalities, Clarke Gable and Jean Harlow, features the Capitol Theater's New Year's Eve revue.

The new Clara Bow will be revealed in Tiffany Thayer's sensational novel, "Call Her Savage", which will have its premiere showing locally on the Capitol screen starting Monday. Gilbert Roland, Thelma Todd, Estelle Taylor and Anthony Jowitt will be seen in prominent support.

Screenland's most lovable character, Warner Baxter, is starred in "Six Hours to Live" at the same theatre in which he enacts the part of an international diplomat in his usual suave way. Miriam Jordon of the London stage and John Boles are in the supporting cast.

OUTFITTING HOLLYWOOD'S ADOPTED BABIES.

LATEST FAD in Hollywood is to give showers for the stars who have adopted babies. Colleen Moore got one up for Marion Nixon.... Dorothy Lee and Marshall Duffield are dating it again. They were dancing Tuesday night at the Kate Smith testimonial in the Cocoanut Grove. Helen Costell was out again, too, with Arthur Lubin....And later on, at the Wampus Baby Star dance, Bill Rankin was paying court to Lillian Bond. He says they're engaged, but the lady would not confirm it.

You should see Helen Mack's new nose....And where will the autographer-seeking stop? The other day Anita Louise received a gown from a local shop. When tyring to put it on, she was unable to get her arm through one sleeve. Investigation disclosed an autograph book with a note: "I am a wrapper at the store. Will you sign this and mail it back to me?"

* * * * * *

ROBINSON A HIT IN "SILVER DOLLAR"

EDWARD G. ROBINSON does his finest work in the "Silver Dollar" which is being screened at the Regent Theatre starting New Year's Day. Gripping, dramatic, genuinely human, it is a story of Colorado's spectacular H. A. W. Tabor, senator, spender, prospector, whose gaudy career lent vivid color to the young state.

Robinson plays the central role with such intelligence, finish and conviction, he brings the fabulous man to life and makes him profoundly lovable.

"Fifty Million Frenchmen", starring Olsen and Johnson, famed radio artists, will be the second feature attraction at the Regent's New Year Frolic. The performance will start at 9.30.

* * * * * *

DID YOU KNOW THAT—

FREDERIC MARCH was manager of the football team at Wisconsin? Marlene Dietrich could speak German, English and French at twelve. Charlie Ruggles played old-men roles on the stage for eight years before getting an opportunity to be a juvenile? Although ZaSu Pitts made her first screen hit as a tragedienne, she has played nothing but comedy for the past three years? Gail Patrick was selected for College Humor's Hall of Fame when a co-ed at Howard College? George Raft once was mascot for the New York Yankees, and later played professional baseball?

* * * * * *

NO LACK OF COLORED MATERIAL

A DARK CLOUD descended on the Metropolitan Studios where Jack Hays is producing the Baby Burlesks for Educational. Mr. Hays had put out a general call for some additional colored youngsters for this series. Pickaninnies of all sizes and shades, from cafe au lait to ebony, were delivered by their proud and dusk parents. Miniature Moran and Macks and Amos and Andy galore were in evidence.

* * * * * *

WE READ IN THE PAPERS—

GREGORY RATOFF, well known Jewish character actor, bought the screen rights to the novel "Job" by Joseph Roth over a year ago.

* * * * * *

Jimmy Durante will appear on Broadway in Brown and Henderson's "Strike Me Pink."

* * * * * *

Marie Dressler will start on her new picture, "Tugboat Annie", in January.

* * * * * *

Lotti Loder, famous German screen and stage star and Jack Raymond of Worcester, Mass., were married in Detroit, Michigan, on December 22.

* * * * * *

Separation trial seen as step folowing current court battle of Eleanor Boardman Vidor, for screen star to win $4,113 monthly alimony for herself and two children from King Vidor, motion picture director.

* * * * * *

Jeannette MacDonald denies reports that she is engaged to Maurice Chevalier although she is occupying the latter's villa during her stay on the Riveria.

GETTING BACK PAY.

CHICAGO, Dec. 30 (C.P.).—Slowly but surely the employees of Cook County are getting their money and they figure that maybe they will be able to get off to a flying start in the New Year.

They received word that to-day was payday for the work they did in the first two weeks of July.

Famous Scottish Chieftain

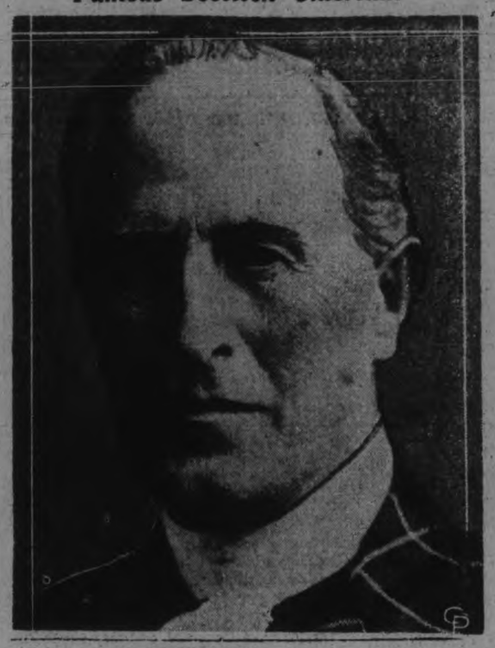

His Grace, the Duke of Montrose, famous Scottish chieftain, aristocrat, and leader of a new movement in Scotland for Home Rule.... a most romantic figure

POLICE COMMISSION ORDERS REVISION OF TAXICAB BY-LAWS

Present By-laws Are Old and Obsolete, Members Declare.

UNFAIR COMPETITION.

That the city by-laws regarding the control of taxicabs are absolete and should be revised giving police greater control over these vehicles was the decision reached yesterday afternoon at the final meeting of the year of the Police Commission.

A resolution was passed instructing the City Collcitor J. R. Corkery, to study the taxicab by-laws of other cities and to draught a new by-law for the city after conferring with Chief Constable Newhall.

Unfair Competition

The question of the need for changes in the taxicab by-law arose from a complaint read before the Commission that the taxicabs were proving unfair competition for the Peterborough Bus Company.

Chief Newhall stated that many difficulties had arisen over the control of taxicabs and that the whole by-law required revision and to be brought up to date. Many of the taxicab operators were just in business because they owned a car and did not give the proper service to the public. "No taxicabs in the city are covered by insurance for accident to passengers," he stated.

He advocated that when the by-law is revised that the license for taxicabs be increased and that some provision be made to enforce the taking out of insurance. There are some taxi companies are trying to carry on their business on a fair basis, he said.

The Commission did not fix the license fee, nor were the clauses of the proposed bylaw discussed, but the City Solicitor was instructed to draw up such a by-law to cover existing conditions.

Chief Newhall reported that he had just managed to keep within the $36,000 fixed as the appropriations for the year. There had not been sufficient money to purchase all the needed equipment for the force, but four overcoats, nine tunics and new trousers had been purchased.

QUEBEC BATTERY LEADS CONTEST

Gunners Capture Three Honors in 1932 Artillery Competition.

OTTAWA, Dec. 30.—(C.P.)— The 57th Field Battery of Quebec stood out in the results of the 1932 artillery competition held throughout Canada, the results of which were issued here to-day. In addition to winning the Governor-General's Cup for field artillery batteries, in competition with 54 other units of the non-permanent active militia, the Quebec gunners also walked off with one of the special challenge cups, and the points for "efficiency of personnel." In the last competition there were 70 contesting units.

Results included:

General Efficiency (Artillery Brigades).

1—11th Field Brigade (Guelph), for third successive year.
2—5th Field Brigade (Winnipeg.)

Governor General's Cup (Field Artillery Batteries).

1—57th (Quebec) Field Battery.
2—19th (Winnipeg) Field Battery.

Governor General's Cup (Heavy and Medium Batteries).

1—15th (Saint John) Medium Battery.

Heavy and Medium Artillery Gun Practice.

1—15th (Saint John Medium Battery.

Special Challenge Cups (offered to best batteries in various provinces:

8th Field Battery (Moncton).
57th Field Battery (Quebec).
51st Field Battery (Ottawa).
capita rate at present in Peterbor-
19th Field Battery (Winnipeg).

Held By Indians?

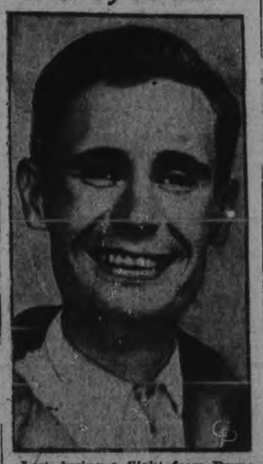

Lost during a flight from Brunswick, Ga., to Rio de Janeiro, in 1927, Paul Redfern, well-known American aviator, was recently reported alive and well in the jungle regions of Matto Gresso, Brazil. The report, made by Charlese Hassler, an explorer, states that Redfern is living with docile and semi-civilized Indians who treat him as a king. It is in this dense jungle that Col. Fawcett, the intrepid British explorer, has been lost for seven years.

BEAUTIFUL RUG IS MADE IN CITY FOR CLUB HOUSE

Brinton Carpet Company Manufactures Beautiful Rug for Kawartha Club House.

DESIGN IN RED AND BLUE.

Produced by local craftsmen in the workshops of the Brinton — Peterborough Carpet Company Limited to the order of the Canadian General Electric Company for use at the Kawartha Golf and Country Club, a beautiful rug has just come off the looms and will be laid down at the clubhouse ready for use by Monday next.

On that day the members of the club are planning to hold a special New Year's social gathering, and it is a foregone conclusion that the magnificent Sarouk carpet will be the object of much favorable comment.

Measuring 19½ feet by 28 feet the rug has been made to special design to harmonize with the drapings and color scheme in the lounge at the club premises. It has a background of tan color, with a delicate blending of seven other colors which includes, terras, blues, sages and reds.

The design of the rug is what is known to the trade as the "Roman cart wheel design." It has motifs interspersed which are finished in red and blue.

The creation was made on a Jacquard-Gripper loom, the time taken for the weaving being one week or thereabouts.

It is interesting to note that the Brinton-Peterborough Carpet Company are at present engaged in the manufacture of two large rugs for the Notre Dame Hospital at Montreal. One of them which The Examiner was privileged to see in the course of manufacture is a beautiful design in two tones of blue.

You will find many things in the Classified Ads. of The Examiner.

DUKE OF MONTROSE IS LEADER FOR HOME RULE FOR SCOTLAND

All Grahams in New World Can Afford to be Proud of Chieftain.

KILTED ARISTOCRAT

All Grahams in the new world can afford to be proud of their chieftain.

That is, if they can boast of Scottish origin.

Thanks to the latest Duke of Montrose, the ancient and historic clan of Graham has already played a great role in the history of King George V.'s northern kingdom.

Honorary president of the Scottish Trade Union, he's now the leader for the second time of a home rule movement for the Land of the Thistle.

Formerly the Marquis of Graham, he was then president of the British Institute of Marine Engineers. Knows all about this business.

Has done good service in the army as a soldier, and in the Royal Navy, during the Great War, as commodore of the Royal Naval Reserve.

Won renown in the House of Commons as a recognized authority on merchant marine.

Is to-day one of the foremost astronomers in Great Britain.

Meet him. The kilted aristocrat.

The kilt comes first with him. Engaging. Likeable. Genial. Unassuming. He holds his head on one side when talking. Because he's alert. And because his hearing is not of the keenest.

He bubbles over with schemes. He sees them clearly worked out—and it irritates him when people cannot grasp the ideas quickly.

Intensely business like, he always sees a joke. Never takes his friends' jests seriously. Always has a rich come-back.

He can be a bitter and pugnacious enemy.

A good friend, too. He helps charities, for instance.

A hard worker. Put in a long term as an able though unknown seaman before the mast. Worked his way up to the rank of a sailing master.

Then began all over again as an apprentice in the Glasgow shipyards of the important shipbuilding concern of which he is now a partner.

His score of Scottish and English peerages extend over some 12,000 acres, mainly in Lanarkshire.

His wife, formerly the Marchioness of Graham, is in her own right one of the largest landowners in the United Kingdom.

The Scottish Isle of Arran in the Firth of Clyde, embracing an area of 165 square miles, belongs wholly and exclusively to her.

She is responsible for their home surroundings.

Neither old-fashioned nor modern, but unobstrusive and the best of their kind.

Both the Duke and Duchess prefer the existence of great territorial magnates among their own people in Scotland to fashionable life in London.

In the social activities of the court they cannot be said to take a part.

In fact, they have no London home.

Their sojourns in the south are mainly for the yachting season at Cowes, a sport to which they are both devoted.

Like her husband, the duchess has a sailing master's certificate.

Otherwise the duke makes his headquarters when in England at the Carlton Club, in London.

But he prefers the palatial Brodick Castle on Arran Island, where the duchess is monarch of all she surveys.

It was his deafness which made him resign his commission in the Royal Navy as sub-lieutenant. It came upon him after he had passed out of Eton.

His love for the sea led him to sign up as a sailor, as plain James Graham, without revealing his real rank.

About 53 years old. Tall, with blue eyes. Pair of hair. A quiet, gentle disposition. An excellent and eloquent platform speaker.

His job now is to get home rule for Scotland. Aims at introducing a bill in the London Parliament granting the creation of a separate Scottish Parliament, which would be the final authority on matters affecting the country.

Some day he may unite with the National party of Scotland, a larger and stronger advocate of home rule. But he can't see eye to eye with their methods just yet.

Death duties irritate him. They're the cause of his campaigning. Periodically brings them before the attention of the rank and file in the United Kingdom. Once tried to auction all his land to demonstrate how burdensome was the lot of the land-owner. But nobody bid—enough.

Yes, he's typically Scottish.

Not only the kilts. But porridge, too. Pours the milk into a bowl and dips the porridge into it.

He's the hereditary sheriff of Dumbartonshire and lord lieutenant of Buteshire.

Still has the bagpipes play in his castle. Couldn't live without them.

A Presbyterian. An elder in his own kirk. Goes to the General Assembly at... sits as an elder.

Which polishes him off as the typical Scottish aristocrat.

Cannibals

AUCKLAND, N. Z., Dec. 30. — (AP) — E. A. Marchant of Wanganui has discovered a giant "cannibal" snail in the mountains of the north island of New Zealand. Marchant placed four of them in a box, with some fresh vegetation for food, but when he opened the box found that the biggest had eaten the others.

BOATHOUSES BURN.

PARRY SOUND, Ont., December 30 (C.P.). — Six boathouses and their contents were destroyed by fire early this morning. The firemen fought to keep the flames from spreading to another chain of boathouses a short distance to the north. Georgian Bay and Parry Island presented a spectacular sight in the light of the mounting flames.

After raging for an hour the blaze was extinguished. No estimate of the damage was available.

Railway Time-Tables

CANADIAN NATIONAL RAILWAYS TIME-TABLE.

Trains Operate Daily (Except Sunday) on Eastern Standard Time. (Corrected to Date.)

Train No. 11, 8.25 a.m.—For Lindsay, Orillia, Midland, Toronto, Hamilton, Buffalo, London, Windsor

Train No. 93, 12.01 p.m.—For Port Hope, Toronto, London, Chicago, Buffalo, and New York Connects with Capitol City train for Ottawa.

Leave 1.45 p.m.—For Lakefield.

Train No. 95, Leaves 4.42 p.m. — For Lindsay, Toronto, and connects with "International Limited" for London, Sarnia, and Chicago with the "Toronto" for New York and Philadelphia, and also makes connections at Toronto for North Bay, New Liskeard, and Cochrane

Train No. 12, 8.30 p.m.—For Keene, Hastings, Campbellford, Belleville, and makes connections for Kingston, Brockville, Montreal, Boston, and the Maritime Provinces.

CANADIAN PACIFIC RAILWAY (Corrected to Date.)

Going East—

7.50 p.m.—Indian River, Norwood, Havelock Daily except Sunday

11.35 a.m.—Havelock, Tweed Smith's Falls, Ottawa, Montreal, Quebec, Boston and New York Daily except Sunday

11.05 a.m.—Sunday only to Havelock.

1.55 a.m.—Havelock, Tweed, Kingston, Perth, Ottawa, Smith's Falls, Montreal, St. John, Boston, and New York daily.

Going West—

5.10 a.m.—Toronto Guelph Goderich, Hamilton, Galt, Woodstock, St. Thomas, London, Chatham, Detroit, Chicago, and New York daily.

7.15 a.m.—Toronto Hamilton Brantford, Buffalo, New York, Galt, Woodstock, London, Chatham Detroit, and intermediate points. Daily except Sunday

10.10 a.m.—To Lindsay and Bobcaygeon

3.50 p.m.—Toronto, Hamilton Buffalo Rochester, Boston, Woodstock, London Windsor, Detroit, Chicago, and intermediate points between Peterborough and Toronto. Makes connections with the Trans-Canada Limited for Winnipeg and Vancouver Daily except Sunday

5.45 p.m.—Sunday only for Toronto and points West

BARRISTERS AND SOLICITORS.

JAMES FORDYCE STRICKLAND, K.C. M.P.P., BERNARD E. PARK—Barristers, Solicitors. Notary Publics. Peterborough 'Phone 191. Money to Loan 375 Water Street.

R. R. HALL, K.C.—Solicitor, etc. Peterborough Ont Office: Corner of Hunter and Water Streets, over the Canadian Bank of Commerce. Trust Funds on Loan on easy terms of payment.

PECK, KERR & McELDERRY—Barristers, Solicitors and Notaries. Office: 415 Water Street Peterborough Telephone 1950. E. A Peck M.P., P. D Kerr K.C., V. J. McElderry, K.C.

GORDON & ELLIOTT — Barristers, Solicitors, Notaries, Patents and Trade Marks Money to Loan Telephone 3300 — Hon G N Gordon, K.C. Alexander L. Elliott Toronto Office: 410 Saturday Night Building, 73 Richmond Street West. Telephone Number Elgin 8831

Savory meats

Of Jopling's Christmas Quality for the Holiday Festival Table

LEGS SPRING LAMB LB. 15c

CHOICE SHOULDER ROAST VEAL
10c - 12c lb

LEGS YOUNG PORK
HALF OR WHOLE
12c lb

Fore Quarters Spring Lamb, lb. 7c
Loin Spring Lamb, lb. - - - 10c

Fancy Fillets of Veal, lb. . . 18c and 20c
Rump Roast of Veal, lb 15c
Prime Rolled Roast Beef, lb. 15c
Choice Roast Beef, lb. 10c
Shoulder Roast Beef, lb. 8c
Meaty Pot Roast Beef, lb 7c

Loin of Young Pork for roasting, trimmed, lb. 12½c

Sausages or Sausage Meat - 3 lbs. 25c

Goodly Supply of Turkeys, Geese, Ducks and Chickens, ALL FRESH KILLED.

Free Delivery JOPLING'S Free Delivery

340 George Street. - 'Phones 254-255

BOARD OF EDUCATION CANDIDATES EXPRESS VIEWS TO THE EXAMINER ON ISSUES BEFORE RATEPAYERS

(Continued from Page 1)

if spending ones own money. A man should go into public office with the idea of administering municipal affairs as he would his own business.

He concluded that he was not going to make any rash promises. It was unwise for any man seeking public office to make promises that he would probably be unable to implement. All he could say was that if returned he would continue to carry on with the best interests of the taxpayer at heart.

Overburdening Taxes

William Tinker, a resident of Peterborough for the past twenty years; a taxpayer for sixteen years, and now a comparatively large property owner, said: "Taxes in Peterborough as in other cities of Ontario, have in recent years become too heavy for the average taxpayer. Proof of that statement Mr. Tinker observed was to be found in the fact that $125,000 of this years taxes were unpaid in Peterborough as at December 1st.

"Education costs account for over 33 per cent of our expenditures," he remarked, "and I am very strongly of the opinion that these costs could be reduced considerably. The citizens are in the position of a family whose income has been reduced to about 50 percent over what it was a short time ago. We must 'pare until it hurts'. In view of the fact that the cost of living has been falling steadily, I simply cannot understand why the teachers and other employees of the Education Board should not have further reductions based upon the decrease in the cost of living. I submit there is nothing unfair in this thought," he contended.

Criticises Vocational School

"I am also of the opinion," Mr. Tinker continued, "that many of our classes in the Vocational School do not rightly come within the scope of a municipal enterprise. Take one class for example—that of motor mechanics for owners. Why should heavily burdened ratepayers, many of whom do not own cars, be compelled to pay for the upkeep of a free class to teach owner-drivers how to repair their automobiles, and take the work away from some mechanic who earns his bread and butter by repairing cars."

If the driver of a car wishes to learn how to repair it, he claimed, he should be willing to pay for that tuition and not expect the municipality to provide it free for him.

He was quite sure, he said, there were other expenses equally unfair, and he said, "I am strongly in favor of economy in all directions. The ratepayers of the city are having a most trying time to meet their obligations and if elected I will scrutinize every proposed expenditure."

Mr. Tinker believed that by careful estimating the budget could be so pruned that it would be reduced from fifteen to twenty per cent without impairment to efficient administration.

Appeals on Past Record

Mr. Reid said he appealed to the electors on the strength of his past eight years of service to the Board of Education, during which time he had been chairman of the Property Committee for four years, and chairman of Finance for one year. "It is a record that speaks for itself," he said. "I have always advocated economy, and that is what I am out for now."

His past record, he claimed, proved that he had never been tolerant of extravagance in the expenditure of public monies. Regarding school teachers' salaries, Mr. Reid stated, the teachers themselves had volunteered a five per cent. decrease early in the present year, and the Board had made provision for a further five per cent. reduction to come into effect on the first of the New Year.

Mr. Reid was absolutely opposed to cliques on any public body, he stated. He believed that a man should go into office with an open mind.

McKone for Economy

"Economy is the keynote of my appeal to the electorate," stated J. A. McKone, in the course of a brief interview with The Examiner during which he outlined the platform upon which he was seeking election to the Board of Education. "Taxation has become an almost overwhelming burden," he said, "and has got to be brought down."

He had served on the Board of Education, he pointed out, for a period of nine consecutive years, during which time he occupied the chair for two years; he was coming back after an interval of a few years for the express purpose of getting the cost of education to the taxpayer reduced. If elected, he promised, that with the support of other members of the board he would endeavour to pare the estimates of the board as far as was possible consistent with efficient administration.

Revision of Night Schools

Mr. McKone, who is principal of the Peterborough Business College, expressed the opinion that a great saving could be effected if the entire night school system in Peterborough was revised. He charged that there were approximately one hundred pupils attending night classes here who resided outside the city limits. They were not paying a cent towards their tuition, but were receiving it at the cost of the city taxpayer.

In Sarnia, Mr. McKone remarked the night schools had been done away with entirely, due to the existing need for economy. He was not proposing such a drastic measure here, although he did believe that many of the classes which he termed as nothing more or less than recreation for the students, should be eliminated, or else all persons requiring such tuition for any special reason should be asked to pay for it themselves.

Mr. McKone would not commit himself on the question of teachers' salaries, although he was of the strong opinion that there were several economies that could be effected to materially reduce the estimates without impairing the efficiency of the city's educational system.

Guard Public Interests

"I have endeavored in the four years of service I have given on the Board of Education to look after the interests of the public to the best of my ability. In that period I have never missed a meeting, and if re-elected I will endeavor to continue along the same lines," stated James Dutton in the course of an interview.

He was disinclined to make any promises as to the policy he would pursue if re-elected to office. "The problems facing all public bodies are so difficult. The only thing I can promise is that I will carry on with due regard to the present situation, but without any impairment to the efficiency of the system that is regarded as one of the best in the Province of Ontario," he said.

Mr. Dutton emphasized that he was not desiring to do anything that would increase the burden upon the taxpayers, yet he was not of the opinion that the city could afford to do anything that would decrease the efficiency of the schools. "Our boys and girls," he said, "must get the best education that it is possible for us to give them, in order that they may be prepared to go out and meet the difficult problems of life that are facing them."

Peterborough had been fortunate in the splendid teachers that had staffed her schools, Mr. Dutton believed, and it would be a mistake to hinder the work or to lower the high standard that had been established. There was a great deal of public money invested in schools and equipment here, and Mr. Dutton said that as a member of the board he had always realized that he was a steward of the people and that their investment in the schools must not be impaired.

Survey Expenditures

J. E. Smith, advertising manager of the Rural Publishing Company was of the firm opinion he said that a complete survey of expenditures made by the Board of Education should be one of the first duties to be undertaken by the incoming Board. There were certain changes that might be made in the education system in Peterborough by which a great saving could be effected.

"As a general policy expenditures must be curtailed in keeping with the decreased resources of the taxpayers. The taxpayer is bearing too heavy a burden and has simply got to get some relief" he remarked.

Mr. Smith who unsuccessfully contested a seat in the City Council two years ago, but who polled a comparatively heavy vote, is not unfamiliar with the problems with which the Board of Education has to contend. Before coming to this city nineteen years ago, he had taught school for several years. He was public school teacher in Grey County; principal of a graded school in Bruce County, and High School teacher at Simcoe.

Sane Administration

Isaac P. McNabb said "while on the Board of Education for the past four years I have always had in mind the best interests of all the citizens. I have no selfish motives to serve."

He was not, he remarked, going to make any special issue of "rigid economy" measures in his election platform. It could be taken for granted that he did not wish to see increased taxation any more than any of the other candidates in the field.

Mr. McNabb maintained that the Board had been operated on a sound and economical basis, particularly during the year now drawing to a close. "It is a fact" he contended, "that education costs have not increased in Peterborough in proportion to the city's assessment. On the contrary they have decreased in ratio."

"I stand for sane administration of school affairs and the safeguarding in an economical but efficient manner of the institutions which have for their responsibility the advancing of Peterborough's greatest asset—the citizens of tomorrow" Mr. McNabb explained. He added that he felt particularly well fitted for office on the Board of Education, having the necessary educational background and business experience, by which he could approach the problems of the Board in a spirit of sympathy and understanding.

HIGH SPOTS OF THE NEWS IN 1932 AS SEEN BY THE CAMERA

Charles Augustus Lindbergh, Jr., inset, son of Colonel and Mrs. Charles A. Lindbergh, kidnaped from Hopewell home on March 1; found slain after world-wide search.

Mrs. Thalia Massie, attacked in Honolulu; later her husband, Lieutenant Thomas Massie, and her mother, Mrs. Granville Fortesque, and two sailors are convicted of slaying an alleged attacker, but are pardoned.

Samuel Seabury, left, shown examining Mayor James J. Walker, of New York, leads investigation of city affairs; Walker resigns.

Amelia Earhart Putnam is first woman to make solo flight over Atlantic.

Libby Holman Reynolds, indicted following death of husband, Smith Reynolds, in North Carolina, absolved when state drops case.

Governor Franklin D. Roosevelt of New York, nominated for president by Democrats, and Speaker John N. Garner, of the national house of representatives, nominated for vice president, defeat President Hoover and Vice President Curtis.

Al Capone Chicago gang leader, becomes prisoner in Atlanta federal penitentiary.

President Paul Doumer of France assassinated by Paul Gorgouloff.

Japanese shell and occupy native Shanghai and dominate Manchuria.

Bonus marchers forced out of Washington, their camps burned.

Mahatma Gandhi goes on hunger strike in jail to aid Indian "untouchables".

Samuel Insull arrested in Greece following collapse of many of his undertakings.

REV. S. H. HILL IS INDUCTED

Impressive Service Held in St. Andrew's Presbyterian Church at Hastings.

LARGE CONGREGATION.

HASTINGS, Dec. 30. (Examiner Correspondence).—Rev. Samuel H. ill, B.A., was inducted to St. Andrew's Presbyterian Church on Thuraday night before a large congregation. Many members of other churches in the village were also present for this impressive service, the first one in Hastings Presbyterian Church in over fifty years.

The induction of the late Rev. Dr. Thomson, which took place nearly half a century ago was attended by Town Clerk A. Wilson and he was also present on Thursday night.

Rev. John Sutherland of Keene opened the service with prayer. The choir, under the capable leadership of Mrs. Harold B. Wilson, sang the "Doxology". Mrs. Wilson, who presided at the organ, and the choir are to be congratulated for their splendid singing on the special occasion. The choir and congregation joined in singing Psalm No. 19 "The Lord is My Shepherd". Rev. Mr. Sutherland read the Scripture from the Book of Genesis 28th chapter 10th verse. W. H. Flatman, soloist of the choir, sang "Jesus My Nearest Neighbour," followed by prayer and "O God of Bethel By Whose Hand".

Impressive Sermon

Rev. Mr. Sutherland then delivered a very impressive sermon, taking as his text "This is none other than the House of God" taken from 28th chapter, 17th verse of the book of Genesis.

Rev. Mr. Sutherland reminded the congregation that it was like a new beginning to them, a new new experience this auspicious occasion which was made necessary by the lamentable death of the late Dr. Thomson.

During his address he stressed that nothing could be too good for the House of God. First hand knowledge of God was needed, modern ideas may be what they are but you have to go back to the old masters for experience.

W. H. Flatman, assisted by the choir, sang "Jesus Lover of My Soul."

Unfortunately Rev. Todd of Bowmanville, the Moderator, was unable to attend; Rev. A. C. Reeves of Norwood took the place of Rev. Mr. Todd. Rev. Reeves in taking charge expressed that everyone was indebted to Rev. Sutherland for the very impressive sermon. An invitation was extended to Rev. Mr. McKenzie of Burnbrae Church of the Kingston Presbytery Rev. H. J. Bell of Trinity United Church and Rev. H. F. Battersby of St. George's Anglican Church.

Rev. Gordon Duncan of Warkworth, clerk of the Presbytery and interim moderator of St. Andrew's at Hastings, spoke of the steps taken to fill the vacancy early in July caused by the death of the dear pastor, the late Dr. Thomson. The last time the Presbytery met was at the funeral of the late Dr. Thomson and now again at the induction.

Arrangements for the necessary supplies were left in the hands of the Rev. Mr. Reeves. Rev. E. A. Thomson of Elora supplied during the month of July and Rev. Mr. Reeves during August. Rev. Mr. Duncan was appointed interim moderator and since September has won his way into the hearts of the good people of St. Andrew's. On September 14th the motion was read and on the following Monday a session of the Board was held and it was decided to hear five for the call and if not satisfied then an extension would be granted. The five were heard but before they had all preached for the call Rev. Samuel H. Hill, B.A., had won his way into the hearts of the people. When the vote was taken by ballot his name was by far in advance of any other.

In complementing the congregation Rev. Mr. Duncan who has acted as interim moderator on numerous occasions stated that he never received better co-operation than that of the Hastings church, which made it very easy for him and the work was completed in record time.

Pastor Inducted

Rev. Reeves then called Rev. Mr. Hill to the front of the church where the induction was carried out according to the rules of the church. The adherents of the church were also asked many questions.

Prayer was offered that grace would come to the Rev. Mr. Hill to lead and guide his new flock.

Rev. Reeves called on Rev. J. C. Robinson of Campbellford to address the minister, and good naturedly referred that the addresses would be brief. It was an exceedingly pleasant function for Rev. Robinson to perform, as he had been in the same Presbytery as Rev. Hill before coming to Campbellford; he had also the pleasure of assisting at a previous induction of Rev. Hill. In speaking of the qualities as a minister of Rev. Hill, Rev. Robinson cited one church where he took charge where there were two factions pulling against each other, each led by a brother; in a very short time he had the troubles smoothed out and a two brothers were united. In his opinion there was never a time when a minister was required to be on the job more than at the present. The congregation was not a field, but the minister and people one unit of power. Just before closing his eloquent address, Rev. Robinson stressed the point to the new pastor to treat every family alike; do not discriminate, but be fair to each one.

Another change in plans was made necessary when Rev. Reeves announced that James Dutton of Peterborough, who was to address the congregation, had got fashionable and got the 'flu."

Rev. Dr. Barr Speaks

Rev. Dr. Barr of St. Paul's, Peterborough, delivered a brief address to the congregation. Rev. Dr. Barr felt that it was his duty to come to Hastings for this occasion, as it was the last induction for the late beloved Rev. Thomson to officiate at when he was inducted on December, 28, 1931, at Peterborough. He gave up another very important meeting in order to be present. He described an induction service as like a marriage between the people and the minister, and if the new minister not not call around as often, always remember that it is like a marriage and be a little tolerant. It was his fervent wish that God's blessing would be upon them, the minister and the old church made so famous by the late Dr. Thomson.

The services in the church closed with the singing of verses 1 and 5 of Hymn No. 195.

Messrs. J. E. Taylor and J. A. Brown introduced Rev. and Mrs. Hill to the people at the front of the church, after which the congregation adjourned to the basement.

Dr. W. E. Wilson, on behalf of the congregation of St. Andrew's delivered an address of welcome to Rev. and Mrs. Hill, congratulating them on receiving the almost unanimous call; alyso that he had received the call to carry on God's work. Little Miss Betty Campbell presented Mrs. Hill with a bouquet of flowers.

Rev. Mr. Hill, on behalf of himself and Mrs. Hill thanked the congregation for the wonderful welcome they had extended them, and firmly hoped and prayed that he would be able to carry on the work so faithfully done before him by the late Dr. Thomson.

The ladies of the congregation brought this very impressive service to a close with the serviging of a very sumptuous lunch in the basement.

THEATRES

AT THE CAPITOL

WALLACE BEERY IN "FLESH"

Both Marie Dressler and Wallace Beery have noble, self-sacrificing parts in the pictures that came to the Capital this week.

The big, awkward man who can act any role so well as to make it appear absolutely real, is the star of "Flesh," a talkie with a title that fits it better than many of the names tacked onto moving pictures. As the champion wrestler of Germany, he is featured in a story that has many exciting moments.

Karen Morley is the unlikeable heroine who does a bad-woman role splendidly, and Ricardo Cortez is the mean villain of the piece.

Laura Nash gets out of a German prison and goes to a restaurant to eat a meal which she cannot pay for. Polokai (Beery) is the big waiter who befriends her and offers her a refuge in time of great need.

Then the girl and her lover play him for a sucker and lunkhead straight through, to the last dramatic moment.

Jean Hersholt is the frieldly Mr. Herman, proprietor of the German cafe, who comes to America with Polokai, and Jean Miljan is the rascally Willard, who introduces Polokai to the crooked system of running American wrestling matches.

There is action and drama and pathos and fun and romance in "Flesh." It is a typical Wallace Beery picture, and that amounts to a lot. 'Nuf sed.—Jeanette.

Huntingdon Council Given Acclamation

IVANHOE, Dec. 30 (Examiner Correspondence).—There will be no elections in Huntingdon Township. A. Hagerman and George Cooke withdrew from the Reeveship, and William Ashe from the Council. This leaves the 1933 Council: William Morton (Reeve); Councillors: R. Wood, C. Wright, C. A. Mitz, John Wright.

STEALS GIRLS CLOTHES.

TORONTO, December 30 (C.P.).—Adding insult to injury, a thief during a game last night, broke into the dressing-room of Woodbine Church girls' basketball team, and stole their street clothes. The discovery was made when the girls returned to their room after playing the game. The players went home in their uniforms.

Inventions

NEW DELHI, India, December 30 (C.P.). — Reports from London that the Viceroy, Earl of Willingdon was to resign and the Mahatma Gandhi was to be released on January 1 were described here to-day as "pure inventions."

It was stated authoritatively that the Government of India has received no communication from London authorities about Gandhi, who is imprisoned at Poona, and that there has been no change of policy in this matter.

4 CANDIDATES FOR UTILITIES

(Continued from Page 1)

mises to the ratepayers; but if I am elected I shall co-operate with the Commissioners in every effort to manage the light and power and the waterworks departments with the utmost economy consistent with efficient operation. With the complete equipment in both branches I believe that there is no need of furthur capital expenditure for the next few years, and that costs should be confined to maintenance. In that way I think that something surely can be done to reduce the cost of these utilities for the benefit of every householder. That is the definite promise which I make to the ratepayers, to do anything I can to lower the costs of light and water which are both necessary in every home.

For thirty-two years I was engaged until about a year ago with the Canadian General Electric Company in the armature department and in power house repairs and installation. With all respect to the present members of the commission and the other candidates I regard myself as an average householder, and I shall have in mind the financial interests of that large group in the community if I am elected. I wish to emphasize that I regard both the light and water services as a credit to Peterborough and it will be my aim if elected to maintain them as such, but I do feel that an extra effort should be made in these times to cut the cost so that the hard-pressed householders may have the benefit of any possible reductions in their light and power bills.

E. G. PATTERSON said that in permitting his name to go before the electors as a candidate for the Utilities Commission he was doing so because he thought there was considerable room for improvement in the management of the Utilities' affairs.

"There is place for more economy and an increasing of efficiency in the Utilities' service to citizens" he said. "I have considerable time on my hands now which I am willing to devote to the task of thoroughly studying the management of the Utilities with the view of making a saving to the users so that the rates may be lowered."

His long experience as manager of the Canadian General Electric Company's plant here, Mr. Patterson thought would qualify him to bring proper business methods into the management of the Utilities commission the same thoughtful attention as he did the C.G.E. when its manager.

E. R. SHIRLEY, a member of the Utilities Commission for six years, and who seeks re-election, said "My aim is the same as it always has been: to give the best and most efficient service at the lowest possible cost.

"Economy, efficiency and accuracy are part of an engineer's training and naturally these principles are always kept to the front.

"I have but to point to the record of the Peterborough Public Utilities during the six years comprising my term of office.

"This is a record hard to beat. Plants have been improved, service improved, rates lowered and a profit shown each year.

"The record of the gas plant is particularly noticeable. This was taken over by the Commission on June 1st, 1929. In spite of the fact that the H.E.P.C. had made a reduction in gas rates just a short time previous to the taking over of the plant by the Commission, we have been enabled to improve the plant; to show a profit each year; to build up a fund for plant replacement and obsolescence and to make three reductions in rates.

Waterworks Record

"The Waterworks Department can show the same record. The plants are in the best possible condition. Every precaution has been taken to ensure continuity of service and to furnish water that is absolutely pure and wholesome.

"The original purchase debentures of the Waterworks amounting to $230,000 were retired on Dec. 31st, 1931. In the same year an item of $347,000 for the filtration plant was re-financed at slightly better than 4½%. This was on a par with the refunding loan made at the same time by the Dominion of Canada and shows the fine standing our utilities have with the financial interests.

"A profit has been shown each year and rates regularly reduced accordingly.

"The electric department is no exception. This has shown a continual growth and has been kept in the best possible condition.

"Duplicate incoming service has been provided and arrangements made with the H.E.P.C. whereby Peterborough is assured of continuity of power supply under almost every conceivable condition.

Lighting Improved

"The distribution and street lighting system have been very largely reconstructed and improved.

"By the proper application of lightning arresters we have been enabled to give service under the most trying lightning disturbances and have rendered the replacement the lowest of any community around. This represents a saving to the electric department amounting to thousands of dollars per year.

"This department has also shown a profit each year and rates have been adjusted accordingly."

Voice of the People

Letters to be printed in the Voice of the People column must be received at The Examiner Office by 5 p.m. on the day before insertion. All letters must be signed by the writer although a pen name may be used when inserting non-controversial subject matter.

NO LIQUOR THIS NEW YEAR'S.

To the Editor of The Examiner:

Dear Sir,—The writer like a great many others whom I know has been in the habit of buying a couple of bottles of liquor to celebrate the New Year. All I got out of it was a headache and a few sarcastic remarks from a well meaning wife.

This year I am not going to buy any liquor but am going to make a donation to The Examiner relief and I will be nothing out and somebody else will be something in. While I voted for Government Control, I am afraid control has been lost.

In these hard times one or two bottles at the most is enough for any man and half that quantity is twice too much for any woman.

Yours truly,
MODERATION.

New Electric Road Opened In Britain

LONDON, Dec. 30 (C.P. Cable).—The Lord Mayor of London and other dignitaries of city and state travelled over 62 miles of new tracking of the Southern Railway to Brighton and Worthing to-day, thus inaugurating the largest electric-powered stretch in Britain.

The work has been two years in completion, and now makes Brighton even more a suburb of London than before. The journey takes 59 minutes from the metropolis to the favorite watering place on the English Channel. This time is just six hours shorter than the first steam coach took to cover the same ground.

Emigres was the name given to the Royalists who fled from France during the Revolution of 1789.

Elect FRED TUGGEY MAYOR

AND A BETTER

1933

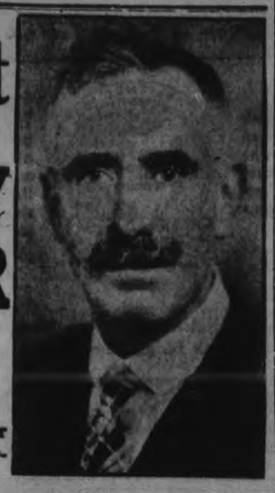

New Hope—More faith for a speedy return of prosperity to all.

FOR Alderman

RE-ELECT JOHN A. (Jack) McNabb

Who is offering himself for a third term. Having served his fellow-citizens to the best of his ability during the past six years, he will again, if favored with a renewal of their confidence, continue to exercise his very best efforts in the interests of the community as a whole.

JACK'S POLICY:
JUST
FAIR
IMPARTIAL
SERVICE
FOR ALL
PEOPLE
IN ALL
PARTS OF
THE CITY

End-of-Year Outstanding Values at Hall's

Attractively Priced Seasonable Needs . . . Share These Savings

Women's Tailored Fabric Gloves

Neat appearing gloves, warm and comfortable. Washable chamo suede fabric. Plain or with contrasting color applique on flared cuff. Brown, sand, toast, mode and black. Sizes 6 to 8. Pair 98c

Women's Back-Lacing Corsets

Splendid fitting, sturdy pink Coutil corsets. Suitable for slight and average figures. Well boned, 4-hose supporters, high or low waistline and in sizes 23 to 30. Special value at.. 1.00

Candies

Fresh wholesome candies for the family. Done up in cellophane packages.

Jelly Beans, Hard Mixtures, Gum Drops, ½-lb. 10c
Assorted Chocolate, 1-lb. box 29c
Mixed Creams and Gum Drops, lb. 19c

Large Size Flannelette Blankets

PASTEL SHADE CHECKS, WHIPPED SINGLY

Warm, light weight blankets, that invite a sound healthful sleep. Double bed size, whipped ends. Choice of orchid, blue, rose, maize or green. Very attractive, good wearing and an outstanding value at, pair 2.39

After Christmas Clearance of Lamps

BRIDGE, STANDARD AND TABLE MODELS

A group of smartly designed lamps that will add charm to the living room or den. Large vase table lamps in rich colors, two and three light standards, and adjustable arm bridge lamp. Each complete with silk or parchment shade and cord. Specially reduced for a ONE DAY FEATURE, at 5.95

2 to 6 Year Boys' Wool Jersey Suits

ALSO OLIVER TWIST STYLE WITH VELVETEEN PANTS

A group of well tailored suits for the little fellow. Sharply reduced to clear. Each with button-on trousers. All wool jersey in plain or contrasting color combinations, or velveteen pants with broadcloth blouse. Extra Special Saturday 1.79

Clearance of Women's Wool Hose

SOME SILK AND WOOL IN THE LOT

Another feature item for the early shopper Saturday. Fine quality all wool stockings, plain shades or fancy patterns. In the lot are some full fashioned. Durable reinforcements, good wearing and neat appearing. Light and dark shades. Sizes in the lot, 8½ to 10. Pair 49c

Clearance of Note Paper

A group of fine note paper and correspondence cards worth up to 49c priced to clear. Buy your needs for the home or for an after Xmas gift. Box.... 25c

Dressed Dolls Specially Priced

A fine selection of dressed dolls, in one low price group. A doll that will please any small child. See these tomorrow. Worth up to 49c. Each 25c

Toys Clearing at 1-3 off to 1-2 Price

A good selection of mechanical toys, carriages, doll furniture and many others. All in good condition.

Clearance of Winter Coats...Half Price

Women's and Misses' High-Grade Coats

The only thing sacriifced in this tremendous offering is the profits. Quality, workmanship, smartness and furs, are all of high quality and go to make a very smart coat. All the newest style features are shown including the new collar and cuff treatments, high side fastening and princess silhouette. Whether or not you intend purchasing a new coat you will do well to inspect these garments offered at HALF PRICE tomorrow. The newest furs, colors and materials are all represented.

Full Fashioned Silk and Wool Hosiery

Warm, comfortable and neat. Snug fitting around the ankle. Choice of the two best shades for Winter wear, gunmetal and taupemist. Sizes 9 to 10½. Pair 98c

Hall's Usual Good Staple Values at Unusual Prices

36-INCH WHITE OR STRIPED FLANNELETTE, WELL NAPPED GOOD WEIGHT, yard 25c

36-INCH PASTEL SHADE STRIPED FLANNELETTE, FOR GOWNS AND PYJAMAS, yard 16c

2-LB. COTTON COMFORTER BATTS, OPENS TO 72 x 90 INCHES, each 50c

40 and 42 INCH SNOW WHITE PILLOW COTTON, EXCEPTIONAL QUALITY, yard 39c

TUBFAST MERCERIZED BROADCLOTH, 36 INCHES WIDE, ALL COLORS yard 19c

STRIPED TERRY TOWELS, USEFUL SIZE, ABSORBENT, NATURAL SHADE, each 15c

Women's Warm Winter Underwear

Wood's Cobweb Wool Bloomers

Light weight, warm comfortable garments of sheer wool. Skeleton yoke style with cuff knee. Women's and misses' sizes, white only. Pair .. 1.49

Cobweb Wool Combinations

Snug fitting garments, that are a pleasure to wear. No ridges or bulges. Cumfy cut style, with cuff knee. Sizes 34 to 42. These are made by Wood's. Suit 1.98

Fine Quality Wool Vests

Cumfy cut style Wood's cobweb wool vests. Shaped to fit neatly and snugly. White only in sizes for women and misses. Light weight yet warm. Each 1.25

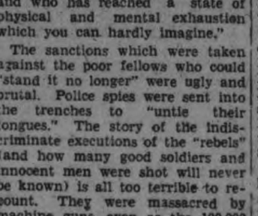

Winter Weight Cotton Bloomers

REGULATION STYLE. ALL SIZES

A splendid value in good weight bloomers for outdoors wear. Finely ribbed. Winter weight cotton with fleecy lining. Elastic at waist and knees. Choice of pink, peach or white. Small, medium and large sizes. Special value for thrifty shoppers. Ideal for sports wear. Pair 59c

Always Glad to Serve You

RICHARD HALL LIMITED

PHONE EXCHANGE TO ALL DEPTS., 1780

DOCUMENT TELLS ABOUT MASSACRE

(Continued from Page 1)

merciless execution of thousands of French soldiers by their own military police and the United States' entry into the war, which saved France from certain revolution—and defeat.

The revelations have just been published by M. Paul Allard, who was a press censor during the war. His book entitled "The Secret Committees," reports the secret sessions of the chamber. They have not previously been disclosed.

Exploded Myth

Lieutenant Maginot, later conservative minister of war, after serving at Verdun, spoke at a secret session of parliament and exploded the myth of Verdun. "We have been told," he said "that the enemy's losses are at least twice as large as ours. We are told that before very long Germany will starve, that her currency will collapse, that there will be a revolution in Berlin. It is all very different. Verdun has opened our eyes.... The figures of the German casualties have shown that they are, proportionately, nothing like ours—their losses on two fronts are not substantially higher than ours on one front." He continued: "Why, then, should our casualties be proportionately higher than those of the Germans? First of all because in the battles which take place every day our trenches and dugouts are much more poorly protected than theirs. Our war material is infinitely inferior to theirs. Secondly, we constantly go in for useless offensives. Our last offensive in Champagne has cost us 300,000 men—dead, lost and wounded—and all for nothing. France is being bled to death—and even if the war is won we shall be diplomatically in a weak position in relation to our Allies.

"The truth of the matter is that Verdun has been a great failure, and that only the heroism of our soldiers has counteracted the inefficiency of our high command."

Joffre objected to members of parliament who served at the front making reports about conditions at the front. It was for this reason that he was finally given the marshal's baton—and his dismissal. "Raise im to Olympus!" cried the deputy, M. Renaudel, at one of the secret sessions of the chamber. "Raise him so high that we will never see him any more!"

At the June, 1917, sitting of the chamber, Lieutenant Ybarnegaray, a deputy of the Right, described the horror of the ill-conceived offensive of the Aisne. "At 6 o'clock in the morning the battle had started, at 7 o'clock it was lost." The German artillery and machine-gun fire, coming from unexpected directions, was devastating. "I can still see those men—I shall see them all my life—chasseurs, fusiliers, colonial troops, Senegalese, running back like a crowd of madmen, thinking that our own machine-guns were firing at them." In an hour the German guns had wiped out the ambitious French plan. "That was the end of that terrible battle of the 16th," Ybarnegaray said. "How far away were the dreams of the morning! We could still see in the distance the towers of Laon, which were like cruel mockery." The deputy blamed Generals Nivelle, Mangin, Micheler and Mazel, those generals who, "dreaming of spectacular military glory, had engaged upon a hopeless venture which had cost France thousands and thousands of men."

On June 16, 1916, General Nivelle telegraphed the government in Paris: "There are no more Boches in front of us." And although he just had a disastrous defeat behind him he launched a new offensive, the result of which was nil. Thirty-two divisions had been left intact. Instead of being content, Nivelle decided on another even more disastrous offensive a week after the first. As for casualties, they amounted to 45,000 or 50,000 on the first day; by the second day they had risen to 80,000; By May 10, after a number of useless operations whose only purpose was to save the face of the commander-in-chief, they amounted to 160,000.

Causes of Mutinies

These two disastrous offensives of April-May, 1917, were the chief cause of the mutinies in the French army. The Russian revolution was a contributory cause. It was also after the Nivelle offensives that the chamber heard M. Diagne, the negro deputy, protest against the inhuman waste of black troops. "It was General Mangin," he said, "who started the false idea about the inexhaustible millions of blacks—no, gentlemen, not even the bodies of negroes are bullet or shell-proof." The offensive of April 16 had also revealed the deficiencies of the medical service and at its sitting of June 29 the chamber heard some horrible stories on the subject. M. Paul Lafont said that the commander-in-chief had made provision for 10,000 wounded on the day of the offensive. The medical service had increased this figure to 15,000. The offensive had resulted in 96,000 wounded. "For three days thousands of them could not receive even the most elementary treatment. The result was gangrene, amputation, and death to thousands."

The terrible stories of this medical disaster—one of the results of the Nivelle adventure—were more responsible for the mutinies in the French army than all the treason and pacifist propaganda with which the nationalist French writers have tried to explain them away.

Between April and June, 1917, 115 regiments, including 75 infantry regiments, were involved in the mutiny. Between the first and second Nivelle offensives the movement began to spread. "Acts of collective insubordination," Petain wrote at that time in a confidential document, "have been increasing in a most alarming manner for some days past." Painleve declared that there was a moment when there was only one division between Paris and Soissons on which the government could count. The French army had lost heart and wanted peace. There was a widespread feeling that the Germans could not be defeated. There were some deputies who demanded the opening of peace negotiations. Pierre Laval said that the Stockholm congress had been the poilu's one hope. "The disappointment caused by the breakdown of the Stockholm project is enormous." The French government refused passports to the Socialists who wanted to go and talk of peace in Stockholm.

In the trenches the feeling against the generals was intense. Albert Ferry, who was later killed in the war, said: "Can we stand a fourth winter of this war? The poilu is not what the papers make him out to be. He is a poor, heroic thing who suffers a great deal, and who has reached a state of physical and mental exhaustion which you can hardly imagine."

The sanctions which were taken against the poor fellows who could "stand it no longer" were ugly and brutal. Police spies were sent into the trenches to "untie their tongues." The story of the indiscriminate executions of the "rebels" (and how many good soldiers and innocent men were shot will never be known) is all too terrible to recount. They were massacred by machine guns, even as the 100,000 Russian soldiers whom the czar had sent to France were massacred, not because they had rebelled, but merely to prevent rebelling.

By July, 1917, the mutinies had practically come to an end. Not because of the sanctions, but simply because the entry of the United States into the war had given fresh hope to the French soldiers, and also because the French government had by that time removed the leaders whom the soldiers distrusted.

Christmas Concert Held At Mark Street

Mark Street United Church Sunday School Christmas entertainment was held on Wednesday evening when the Sunday School room was filled to capacity, the superintendent, A. W. Gamble, acting as chairman.

The following was the program: chorus by Primary; solo, Cecil Hunter; Mrs. Eason's class, Snow Brigade; solo, Silent Night, Warren Gamble; recitation, Jeanie Knott; Mrs. Akers' class, "Santa's Workshop on the Afternoon of the Day Before Christmas"; recitation, Joan Welch: Gleaners Class, Mrs. Wilson, teacher, "There's a Star Gleaming Bright"; recitation, Keith Ferguson; motion song, "Near My God to Thee," Mrs. Hunter's class; piano solo, Jean Hendry; The Kitchen Orchestra, Mrs. E. Lillico's class; recitation, Cyrstal Hendry; dialogue, "The Christmas Boxes," Mrs. Daniel's class; piano solo, Marjorie Benson; Men's You Be One Bible Class, Mr. Hendry teacher, "Hark the Herald Angels Sing"; recitation, Noel Eason.

Santa Claus arrived and assisted by K. Throop and Leonard Agnew distributed the candies to the teachers of the various classes.

A solar observatory is to be set up on the top of Mount St. Katherine in the Sini Desert, possibly the mountain associated with the Ten Commandments.

Warkworth

Clare German has returned to Clinton after spending a few days with his parents, Mr. and Mrs. A. H. German.

Mrs. George Helson, Jr., is visiting her father, Arthur Partridge, at Campbellville.

Miss Dorothy Caywood has returned to Toronto after spending a few days with Mr. and Mrs. Robt. Walker.

Mr. George H. Harvie, who has been spending sometime with his sons in Detroit and Windsor, is visiting Mr. and Mrs. Harry Nelson.

Miss Mabel Duncan of Toronto, visited Mr. and Mrs. Grant Allen recently.

SPLENDID REPORTS ARE READ AT W. M. S. ANNUAL GATHERING

G.B.S. Departs

George Bernard Shaw, England's noted man of letters, is snapped leaving London on the boat train on his world cruise with Mrs. Shaw. Shaw said he would be obliged to make his first visit to the United States.

Ivanhoe

Miss Margaret Lockhart of Montreal spent the holiday here with her parents.

Mr. Percy Wood of the London Life spent Christmas with his father, Mr. John Wood.

Mrs. Baldwin Reid left for Ferndale, Mich., on Monday. Mrs. Reid expects to stay several months visiting her niece and brother, Mr. George Minchen.

Rev. and Mrs. H. Mellow left for Blackwater to spend a week with Mr. and Mrs. Clarke. The services will be conducted on Sunday by Mr. H. Loviburd.

Mr. and Mrs. George Harris of Cooper; Mr. and Mrs. R. Downey, Mr. and Mrs. W. Downey and Mrs. John Downey spent Sunday at Mr. Sam Kilpatricks.

Mr. C. M. Lundy of the Rayner Construction Company spent Christmas and New Years at his home in Toronto.

Mr. John West of Queensboro is relieving Mr. Lundy at the Rayner Construction Company.

Mrs. Harry Broadbridge of Toronto is visiting her sister, Mrs. Charles Cooney.

Mr. and Mrs. G. McInroy spent Christmas in Marmora at Mr. Campions.

Miss Carrie Gay is spending sometime with her brother at Niagara Falls.

Mr. Henry Elliott is staying with his sister, Mrs. Douglas, in Sulphide.

Mr. and Mrs. Bayliss spent the holiday in Toronto.

Mrs. Sam Douglas who has been ill at her daughters in Belleville for several weeks returned to her home here, much improved.

Mrs. R. A. Snider of Eastend, Sask. is staying with her mother, Mrs. Douglas for the winter.

Mr. and Mrs. A. Duggan, Misses Jessie and Katherine and Mrs. S. Mahar spent Monday with Mr. and Mrs. Huff at Belleville.

Rev. and Mrs. Mellon spent the holiday in Napanee with Mr. Mellon's parents, who were celebrating their golden wedding anniversary.

Mr. Webb of Toronto; Mr. Webb and Mr. and Mrs. C. Benson, of Springbrook; Mrs. Sarah Shaw, Mr. R. Shaw, of Ivanhoe; Mr. and Mrs. E. Chambers, of Corbyville; Mr. and Mrs. Belshaw, of Stirling; Mr. and Mrs. John Wallace of West Huntingdon spent Sunday at the home of Mr. Henry Wallace.

Mr. and Mrs. John Benson and Mr. and Mrs. D. Fleming spent Christmas with Mr. and Mrs. W. Kilpatrick in Belleville.

Miss Jean Hamm and Miss Jean McQuaig of Kingston General spent Christmas in Madoc with Mrs. C. B. Hamm.

Miss J. Duggan visited Mrs. Plane of Madoc on Friday and Saturday.

Rev. Armstrong Sales of West Huntingdon United Church left on Tuesday for England owing to the illness of his father.

Mr. R. A. Downey of Toronto is spending a few days with his mother at Crookston.

Mr. and Mrs. Ernest Bateman of Tweed; Mr. and Mrs. A. Ashley of West Huntingdon spent Christmas with Mr. and Mrs. A. Wood.

Miss Helen Clements of Toronto spent her vacation with her parents at Stirling.

Mr. and Mrs. G. Seeley of Elrose, Sask. are visiting Mr. William Seeley.

Mrs. G. Simmons and Master John and Paul of Hamilton are visiting Mrs. H. Henderson.

Miss Betty Nicol and Marion Hamm of Madoc are visiting relatives at West Huntingdon.

The funeral of the late Mary Ann Reid, widow of the late A. B. Reid was held Sunday afternoon in Beulah United Church and was conducted by her pastor, Rev. Tomlison of the Standard Church. He was assisted by Rev. Oldford of Madoc and Rev. Schawahorn of Stockdale. Interment was made in Reid cemetery. There are left to mourn her loss two sons, Albert of Ivanhoe and Morley of Frankford.

Mrs. Lily Turner to Head Roseneath Society for Coming Year.

OTHER BUSINESS.

(Examiner Correspondence.)

ROSENEATH, Dec. 30.—The annual meeting of the Women's Missionary Society was held on Tuesday afternoon, at the residence of Mrs. Albert Halstead, and was largely attended.

A period was taken in discussions on preparing a bale to be sent to Western Canada.

On motion by Mrs. A. Brown and Mrs. A. J. Campbell, that the literature secretary send for the year's supplies.—Carried.

Miss Hildred Taylor made a motion that all bills re the Novelty Concert be paid, seconded by Mrs. W. Smith, and carried.

Lunch committee for January will be Miss Mary Braithwaite, Mrs. Lily Turner, Mrs. M. D. Brown, and Mrs. Alfred Sherwin.

Program committee: Mrs. Albert Halstead.

A letter was read from Mrs. Mears of Port Hope, thanking the society for their kindness and co-operation during the past year. It was decided that no nominations be sent in for presbyterial office.

Several reports were read.

In the treasurer's (Mrs. J. A. Nichol) report, it showed a balance of $130.53 to date but more will be added before the close of the year.

Recording secretary's report showed 12 meetings during the year with an average attendance of 28.

Strangers' secretary reported 14 calls made to the sick during the year, five letters sent, and four condolence cards.

Mission Band leader (Mrs. W. Smith) gave a splendid report having raised $56.37 for their allocation. Good Cheer reported $2.69 on hand; the total raised was $5.56. The Corresponding Secretary and Literature secretaries also read favorable reports.

Appropriate hymns were sung on the approaching Christmas season and Mrs. Delbert Brisbin read a passage in Scripture, John 15 to 22 who also addressed the audience on the lesson read.

The devotional leaflet, "The Woman to Radiate Happiness," was given by Mrs. C. W. Varcoe.

After the singing of a hymn, "Joy to the World," a hearty vote of thanks was tendered to the officers of the past year, and Mr. Empey was asked to take charge of the election of officers, which are as follows:

President: Mrs. Lily Turner; 1st Vice-president, Mrs. Delbert Brisbin; 2nd vice-president, Miss Gladys Blodgett; corresponding secretary, Mrs. D. M. Brown; recording secretary, Mrs. M. Davey; treasurer, Mrs. John A. Nichol; Christian Stewardship, Mrs. A. J. Campbell; Strangers' secretary, Mrs. W. Smith; Supply secretary, Mrs. Reg Crego; assistant helpers and Mite Box superintendent, Mrs. Alfred Sherwin; Missionary Monthly superintendent, Mrs. Andrew Brown; Literature secretary, Miss Hildred Taylor; organist, Mrs. C. W. Varcoe; Mission Band superintendent, Mrs. A. Brown, assistant, Mrs. A. Halstead and Mrs. E. Blodgett; Temperance superintendent, Miss Eliza Brown; Baby-band superintendent, Mrs. Reg Crego; Good-cheer committee, Misses Hildred Taylor and Mary Braithwaite; auditors, Mrs. J. and Mrs. A. Braithwaite.

On motion of Mrs. Brisbin, seconded by Mrs. A. Braithwaite, the remainder of the officers be elected at the January meeting.—Carried.

The meeting closed with prayer by Mr. Empey and a few minutes were spent in social chat while all present enjoyed a good cup of tea, sandwiches and cake, to meet in January, at the home of Mrs. Lily Turner.

SOLID AS THE CONTINENT

At a time when people think primarily of security and when there is such vital need for protection against the future, Life Assurance is the best and in most cases the only means of securing it.

ASSETS $46,855,113

ESTABLISHED 1861 — SOLID AS THE CONTINENT — A MUTUAL COMPANY — ALL PROFITS PAID TO POLICYHOLDERS

The North American Life, a purely mutual company, returns all profits to policyholders and has $118 for every $100 liabilities. It is one of the strongest financial institutions on the Continent.

SURPLUS $7,007,959

D. V. Ketcheson, Branch Manager,
Royal Bank Bldg., Peterborough, Ont.

NORTH AMERICAN LIFE

WINTER TERM
PETERBOROUGH BUSINESS COLLEGE, LTD.
OPENS
TUESDAY, JANY. 3, 1933
'Phone or Write for Full Information.
J. A. McKone, Pres.
5d-153

UNSIGHTLY HAIRS
Permanently Removed by Electrolysis
ANNE GRAHAM LOGAN
Skin Specialist
118½ Hunter W. Peterborough
'Phone 3102. m.w.f-tf

Connal's Coffee and Tea

To our many customers we extend our Thanks and Season's Greetings, and trust that our quality Coffee and Tea will merit a continuonce of your patronage throughout the coming year.

1d-152-7979

CARS FOR POLLS

Denne supporters requiring transportation to the polling booths on Monday are asked to telephone Mayor Denne's headquarters. Telephone No. 160.

2d-153-3790

DANCE
IN
LYNCH'S HALL
Hastings
On Monday Night, Jan. 2nd, 1933.
Square and Modern Dancing.
Fife's Orchestra.
W. Reid, Floor Manager.
Admission 25c

1d-152-3794

25c MYSTERY CLUB 25c
DANCE AND FROLIC
(Dance the Old Year Out—SATURDAY, DEC. 31)
CANADIAN LEGION HALL
JOE WATSON AND HIS ORCHESTRA.
Dancing 8.45 p.m. Refreshments.

1d-152-3798

WANTED

Experienced Permanent Waver and Hairdresser. Write, stating references, to Box 3703, Examiner.

BE BRITISH **BUY BRITISH**

Your Patriotism will Pay You Handsome Dividends

Burn Welsh Anthracite

Costs less per day than any other anthracite

Sold by
W. SCOTT CO., LTD. THOS. A. REHILL CO.
PETERBORO' FUEL & TRANSFER
SANITARY ICE SUPPLY

F. & G. Saturday Specials

LEMONS— New large fruit, dozen	25c	CHICKENS— Milk fed, lb.	15c
TOKAY GRAPES— Fancy quality 2 lbs.	25c	PORK BUTTS— For roasting, lb.	9c

FRESH PICNIC HAMS 1b. 7c

SPINACH— Fresh, crisp 2 lbs.	25c	TENDER POT ROAST— Xmas beef, lb.	7c
TOMATOES— Fancy hot house, lb.	30c	PRIME RIBS BEEF— Boneless, lb.	15c
CORN FLAKES— Quaker 3 for	25c	OVEN ROAST— Tender Blade, lb.	9c

MIXED NUTS Clean out Prices **2 lbs. 25c**

F. & G. MARKETS

Quality goods at lower prices. We deliver everywhere any time.

The Peterborough Examiner

PETERBOROUGH, ONTARIO, CANADA, FRIDAY, DECEMBER 30, 1932

Sunlight Spinal and Foot Treatments.
J. GRANT BRAUND
OSTEOPATH
Greene Bldg. Charlotte St.
Phone 550.
4d-28,30,3,6

LOCALS

FOR SALE

Very Best Heavy Hardwood. Phone 176. Alfred Donald Lumber Co., Ltd. 11d-154-3652

BUFFALO TIMES SALES.

News boys wishing to obtain a supply of Buffalo Times for weekly distribution, call at Roberts' News Service, Greene Bldg., Charlotte. 3d-152-3755.

KINDLING.

Cedar Shingle Edgings, conveniently bundled. The ideal thing for the housewife. No splitting. 20 Bundles for $1.00. Try these. Sanitary Ice, Coal, Wood, and Coke Supply. 'Phone 3700. d.f

YOUR EYES

See us and see Better—glasses if necessary—good advice if not. W H. Lacey (opposite Examiner) Phone 1160; 1084J for evening appointment. Tues-Fri.-1009

WOOD

Body Hard Wood, Hard and Hemlock Slabs and Body Mixed Wood Also Hard and Soft Edgings in stock as required Phone 96. McCarthy and Johnston. Fri-Tues

Dairy Butter, Lb. 19c

Choice Quality—Fresh Made.

2 Lbs. New Cheese 25c
4 Lbs. Dates, New 25c
2 Lbs. Pitted Dates 25c
2 Lbs. Seedless Raisins 25c
Comb Honey, celophane wrapped 10c
Sugar, 10 lbs. 49c
Black Tea, Special, lb. 49c
Green Tea Siftings, 4 lbs. $1
Flour, 7-lb. bag 15c
Small bags, 100% pure wheat, ground med. and coarse, bag 23c
98 Lbs. Bread Flour $1 89
Rice, 2 lbs. 15c
Prunes, 3 lbs. 25c
Larger sizes, 2 lbs. 25c and 15c lb.
Navel Oranges for the New Year, 3 doz. 50c
Larger sizes..22c, 29c, 39c, 49c, 59c
Grapes, Emperor brand, choice quality ..... 2 lbs. 21c
White Beans, 10 lbs. 25c
Candy.
New Year's Mixed, 2 lbs. 25c
Creams, Special, lb. 18c
Chocolates and Jellys, Assorted, lb. 25c
Mincemeat, Home-Made, 2 lbs. 35c

ALLEN
Cor. George and Sherbrooke Sts.
Phone 2445.

Forgotten Friends

Was there some friend that you had forgotten at Christmas and you wish to remember them at New Year's? This is an opportunity to make up for this.

We are showing a very fine assortment of New Year's Gifts.

Turn that Christmas cheque or cash into some gift that will be a remembrance of lasting quality.

See these Gifts now.

Ladies' Diamond Rings, from $8.50 to $100.00
Ladies' Wrist Watches, $7.95, $12.00 to $35.00.
Toilet Sets, in Ivory, $10.00 to $25.00.
Sterling Silver Toilet Sets, $25.00 to $45.00.
Pen and Pencil Sets, $2.50 to $15.00.
Cigarette Cases and Lighters, $2.50 to $12.50.
Fancy Finger Rings, $2.50 up.
Leather Purses, $2.95 up.
Evening Bags, $2.95 up.
Ear-rings, Necklets, Bracelets, etc.
Rolls Razors, $6.95, $8.95 and $15.00.
Silverware, Clocks, etc., etc.

Have something to remember your friends by. Come in and see these very fine Quality Gifts.

WARNE BROS.
Diamond Hall *Phone 880*

LEWIS'

Hair Cuts, 25 cents. Private booth for ladies' haircutting. 167 Hunter. Phone 228W. 2d, 152, 3777

OLD TIME AND MODERN DANCING

Knights of Pythias hall to-night, Friday, Dec. 30. Admission 25 cents. Good orchestra. 1d,152,3801

A CORRECTION

In Porter S. White's ad. appearing Thursday, shelled pecans were advertised at 25c lb. This should have read: Shelled filberts 25c lb. Also mixed nuts should be 2 lbs. 29c. 1d,152,7985

CALEDONIAN CLUB

Hogmenay Dance, W.O.W. Hall, Saturday 6.30. Members and friends. 1d-152-3805

CARD OF THANKS

Dorothy M. Anderson wishes to thank her many friends, whose votes enabled her to win seventh prize in the recent contest at McDermid & Jury Drug Store.

A GLAD TIME

Saturday Night, at Salvation Army Temple, Annual Prize-giving of 180 books for attendance rewards for Brownton and Peterborough schools. A fine concert followed by the Watchnight Service. All welcome. 3d, 153, 3787

SKATING ON CANAL

Skaters and hockey players may be interested to know that there is good skating on the canal from the Norwood Road high bridge north to Nassau. It seems quite solid and quite smooth, a number of skaters taking advantage of it the past week. It should be good over the New Year holiday.

CARD OF THANKS

Mr. D. Godfrey and family, Bethune Street, wish to thank all their friends who so sympathetically remembered them during their recent bereavement.

BEWDLEY PAVILION
(HEATED)
MIDNIGHT FROLIC
NEW YEAR'S NIGHT 12.05 until 3
(SUNDAY, JANUARY 1)
Modern Dancing. 6-Piece Orchestra
35 CENTS EACH PERSON.
2d-153-3795

Connal's Coffee and Tea
THE BEST
PHONE 3079 OR 1161W.
270 BROCK ST., PETERBORO.

THANKS

The Examiner Relief fund acknowledges receipt with thanks of two dollars from "Moderation" whose letter appears under the Voice of the People today.

TRINITY UNITED CHURCH

John Duncan, celebrated English harpist, will be guest artist in Trinity Church next Sunday morning and evening. 1d-152-3803

FOR THE NEW YEAR

Do you use ginger ale? Is the kind you use made in Peterboro? Have you tried "Vess Dry"? Its a Peterborough product, made right here in Peterborough by Peterborough ratepayers. Remember the name "Vess Dry". Ask your dealer or phone 232. The Peterboro Bottling Works. Season's greetings to all. 1d-152-7992

Weddings

STABLER—HARTLEY

The wedding was quietly solemnized on Saturday, Dec. 24th in Toronto by the Rev. Amos J. Thomas, of Gertrude Elizabeth Hartley of Peterborough to Enos Edgar Stabler of Kitchener, Ont.

Obituary

MRS. JAMES H. CRAPP

LAKEFIELD, December 30.—The death occurred this morning at her residence lot 29, concession II, Smith Township of Mrs. James H. Crapp, in her 54th year.

The deceased was born in Smith in the year 1878 and had resided in the township all her life, being held in highest respect by a wide circle of friends.

Besides her husband she is survived by six sons Delbert, Elwood, Ray, Lloyd, Glenn and Elmer all at home, and by two daughters Mrs. Charles Bolton of Douro and Miss Della at home.

The funeral is to be held from the family residence on Sunday at 2 p.m., with interment being made at Ray's Cemetery, Lakefield.

MRS. WILLIAM MONTGOMERY

The death occurred on Thursday at her residence, 517 Stewart street, of Mary Bell McNaughton, widow of the late William Montgomery. She was 76 years of age.

A native of Columbus, Ontario, Mrs. Montgomery was a daughter of the late Mr. and Mrs. James Alexander McNaughton. She had resided in Peterborough for about half a century. She was a member of Murray Street Baptist Church.

She leaves one sister, Mrs. P. J. Cunningham, with whom she had made her home.

The funeral is to be held on Saturady from 517 Stewart street at 3 p.m. Services will be conducted by the Rev. J. H. Sutcliffe, pastor of Murray Street Baptist Church. Interment at Little Lake Cemetery.

BIRTH

RYAN—At St. Joseph's hospital on Thursday to Mr. and Mrs. T. J. Ryan, Dec. 29, 1932, a son.

ROWAN—On Monday, Dec. 26th, 1932, at Nicholls Hospital, Peterborough, to Mr. and Mrs. Harold Rowan, a son.

DIED

MONTGOMERY—On December 29, at 517 Stewart street, Mrs. William Montgomery, aged 76 years. Funeral on Saturday, December 31, 1932, from the above address, at 3 p.m. Services conducted by the Rev. J. H. Sutcliffe. Interment at Little Lake Cemetery.

CRAPP—At Lakefield, Ont., on Friday, December 30, 1932, Mrs. James H. Crapp in her 54th year. The funeral will be held from her late residence, lot 29, con. 11, Smith, on Sunday, January 1, 1933 at 2 p.m. Interment in Ray's cemetery.

ADVERTISE IN THE EXAMINER

FRESH INTEREST IN COSMIC RAY

Experts Consider Possibility it May Hold Secret to Future of Universe.

"BULLETS OF LIGHT."

(By F. B. Colton, C.P. Science Writer.)

ATLANTIC CITY, N.J., December 30 (C.P.). — Two world-famed scientists debated on the cosmic ray to-day and charted new steps toward a possible explanation of the future of the universe—a secret that some believe the cosmic ray may hold.

Two possible explanations of the rays, which rain unseen from outer space and shoot like arrows of light through every living thing, were advanced before the American Association for the Advancement of Science, in a general summing up of all available clues to the mystery.

The rays are electrons, highly charged particles of electricity, said Dr Arthur H. Compton, of the University of Chicago.

They are photons, or "bullets of light," of extremely short wave length, contended Dr. Robert A. Millikan, president of the California Institute of Technology.

Scientists now know only that cosmic rays are much like X-rays or radium rays, but far more penetrating. They will pierce 20 feet of lead and plunge 800 feet into the earth.

When their origin is decided if ever, it may help reveal to man the ultimate fate of the universe in which he lives. Some scientists have held the cosmic rays are "extra energy" liberated at atoms of new matter, and are being created somewhere among the stars replacing old worlds as they grow cold and die.

Compton and Millikan's debate brought together the latest knowledge of cosmic rays and provided a starting point for gathering more. The rays were discovered 21 years ago, though they had been raining down unheeded for no one knows how long.

MAIN STREET TOPICS

Up by an Examiner Reporter.

BOILER WANTED

We have been asked to get a wash boiler for a home where there are several children and much washing to be done.

Kindly telephone The Examiner and we will call.

NOT ALDERMAN HOLLAND

Alderman D. J. Holland has asked The Examiner to state that he was not the speaker mentioned in the report of the recent meeting of the Trades and Labor council.

Oppose Concessions To Separate Schools

SIMCOE, Ont., Dec. 30 (C.P.).—Rev. W. L. Lawrence, P.G.M., and L. H. Saunders, P.G.M., both of Toronto, were speakers at a largely attended banquet of Simcoe Orange Lodge last night. Delegations from Waterford, Guysboro, Port Dover and Teeterville Lodges were among the guests.

Mr. Lawrence in his address attacked the separate school system, describing it as one of special privilege which tended to split the populace into two groups.

The gathering, numbering about 150, unanimously adopted the following resolution:

"This gathering of public school supporters of the town of Simcoe and Norfolk County goes on record as being unalterably opposed to the granting of further concessions to roman Catholic schools in Ontario, especially the demand now made for a part of the taxes of corporation and public utilities, and we pledge ourselves unreservedly in defence of our public school system against the efforts of those who would hamper or weaken its usefulness and plunder its treasury."

VOTE FOR
CHAS.
Westlake
TO THE RATEPAYERS OF SMITH

Having served you faithfully as a Councillor for the past year and supported all motions for economy, I again solicit your Vote and Confidence in the coming election.

Wishing all the compliments of the season.

THANK YOU!

ELECT
ISAAC P. McNABB
-- TO --
BOARD OF EDUCATION

HIS SOLE PURPOSE ON THE BOARD IS TO SERVE THE BEST INTERESTS OF **ALL** THE RATEPAYERS.

HE HAS THE NECESSARY EDUCATIONAL BACKGROUND AND BUSINESS EXPERIENCE TO DO THIS EFFICIENTLY.

NATURALLY HE IS AS ANXIOUS AS ANYONE TO REDUCE TAXATION SO THAT WISE ECONOMY CAN BE TAKEN FOR GRANTED.

WORLD WATCHES BARTER REVIVE

Proposed Deal With Russia Would Move Cattle, Hides, Coal, Petroleum Products.

SCHEME SPREADING.

TORONTO, Dec. 30. — (C.P.)—Bartering—the most primitive form of commerce, turned attention of the world eager for methods to revive trade, to Canada to-day.

The swapping of Canadian cattle, hides, and railway equipment for Russian oil, petroleum products and anthracite coal was proposed.

The Soviet government already has agreed, Canadian reports said, to an exchange of $7,000,000 worth of cattle—about 100,000 head on hoof and 10,000 tons of beef hides—for gasoline and petroleum products.

The representative of an interested Canadian syndicate, just returned from Moscow, was in Ottawa to-day to talk the matter over with government officials.

Only a few months ago Canada consummated a similar deal with Russia. Tankers unloaded 40,000 tons of oil at Montreal and the Soviet government was paid $1,000,000 worth of Canadian aluminum.

Wheat For Coffee.

The United States' government participated in a big bartering deal this year. It made an outright exchange of 25,000.00 bushels of wheat to Brazil for 150,000,000 pounds of coffee. This followed closely upo sale of 15,000,000 bush-

FOR UTILITIES COMMISSION

E. BRUCE FOWLER

The Utilities Commission is a business body whose members are called upon to deal with business problems relating to Hydro-Electric service within the city.

All technical matters must be referred to the Hydro-Electric Power Commission of Ontario and the local Commission must be governed by their decision. The City thus has the advantage of the advice of the finest electrical engineers in the country. Moreover, the Utilities Commission has in Mr. Ross Dobbin an engineer adequately qualified and fully able to superintend all the technical affairs of the Commission.

In Peterborough it is impossible to have on the Utilities Commission, an electrical engineer who has not a close connection with a company which buys from the Commission and sells most equipment to the Commission. It is right that the Commission should purchase from a local industry and maintain the most friendly relations with it. But for a man closely associated with that industry, also to be a member of the Utilities Commission, must inevitably lead to a conflict between his interest and his duty—a situation in which he seeks to sit on both sides of the conference table.

It is therefore of principal importance that a business man be appointed to deal with the business problems that arise.

I stand for every economy consistent with efficient service in the interests of all users of electricity, water and gas.

els of Farm Board meat and flour from the Pacific Northwest to China—similar in effect to a barter by stimulating imports of Chinese goods and relieving farmers of wheat they could not sell for a profit.

A Winnipeg syndicate was making plans for the latest Canadian-Russian swap. One report said it would accept anthracite coal, as well as oil, from Russia. Another said Canadian railroad equipment would be sent to Russia as well as cattle.

Meanwhile a movement has been inaugurated in Nova Scotia for the bartering of fish and fish products of the farm. The plan was discussed yesterday at a preliminary conference of the shore fishing industry and government representatives at Halifax.

Udo is a Japanese vegetable suitable for wide cultivation for its blanched-edible shoots.

Duke Of Gloucester Off On Hunting Trip

LONDON, Dec. 30. (AP) — The Duke of Gloucester, third son of King George, accompanied by Captain E. W. Brook, started to-day for Marseilles, France, enroute to the Sudan in North Africa where he will spend two months hunting.

Besides shooting big game with a gun, the Duke plans to do a deal of camera shooting for which he has taken several hundred feet of moving picture film.

Before starting, the Duke was notified by the War Office that he has passed the promotion examination for the rank of major in the Hussars, for which he sat a few weeks ago.

5c WRAPPED BREAD 5c WRAPPED

Breakfast Bacon. 2 lbs.	25c	Prime Rib Roast of Beef, lb.	13c
Fresh Pic Nic Hams	6c	Fresh Cut Mushrooms, lb.	39c
Fresh Butts of Pork	9c	Peameal Cottage Rolls, lb.	10c
Fresh Loin of Pork, 2 lbs.	25c	Turkeys, Ducks & Chickens, lb.	15c
Fresh Pork Chops. 2 lbs.	23c	Geese. lb.	13c
Fresh Legs of Pork, lb.	11c	Celery Hearts. 2 large bunches	25c
Pea Meal Bacon. 2 lbs.	25c	Head Lettuce. 2 for	25c
Choice Pot Roast of Beef, lb.	7c	McIntosh and Spy Apples Very choice. Peck	40c

Refer to Thursday Red & White ad for Grocery Specials

P. J. Harrison Phone 725-2118 — Gordon Hudson Phone 3710-3711

CARS WASHED

Cars will be washed any night up to 10 o'clock. Also your car called for and returned free of charge. $1

JOHNSTON'S
George at McDonnel Phone 2123

4d-30,31,3,5

"It's Confidence That Does It"

Red Label **BEEF** We have another supply of this famous "Royal Winter Fair" Beef. Really the most tender offered anywhere. Try a roast.

Short Rib Roast, lb. - 18c
Rump Roast, lb. - - 18c
Shoulder Roast, lb. - 14c

BACON Fancy, Sugar Cured. Sliced, lb. 15c

PORK		LAMB	
Butt Roasts, lb.	10c	Legs, fancy, lb.	15c
Shoulder Roasts, lb.	8c	Trimmed Loin Chops	15c
Peameal, lb.	15c	Stewing, lb.	10c
APPLES		Christies Pudding, 2 lb. bowl	99c
Bellflowers, peck	25c	Almond Paste, lb.	50c
Spies, No. 2, peck	25c	Mixed Nuts, 2 lbs.	29c
Spies, No. 1, peck	45c	Mixed Candies, 2 lbs.	25c
Snows, peck	45c	Geese, Turkeys, Chickens and ducks. Drawn if desired.	
Talmon Sweets, pk.	35c		

Porter S. White Co.
'Phones 2960-2961 - 346 Charlotte

Vote For and Elect Dr. J. M. O'BRIEN Alderman

CHRISTMAS ENTERTAINMENTS

AT SPRINGVILLE

(Examiner Correspondence.)

SPRINGVILLE, December 28.—Springville United Church was the centre of attraction on Thursday evening, December 22nd, when the annual Christmas concert was skilfully presented by the children of the Sunday school and pupils of Elmdale Public School.

Program.

Duet: "I'll never play with you Again, Barbara Farr and Raymond Kelk.

Duet, "Sitting up with Susan," Laura Neals and Alton Van Allen.

Monologue: Janet McIntosh.

Instrumental: Laura Neals.

Recitation: Velma Staples.

Song: Laura Neals and Janet McIntosh.

Piano instrumental: Velma Staples.

Duet: "My Neighbour and I," Barbara Farr and Eleanor Staples.

Recitation: Ralph Van Allen.

Recitation: Elta Van Allen.

Song: Raymond Kelk.

Recitation: Clark Armstrong.

Song: "When Polly Put the Pepper in the Teh," Elta Van Allen, Mary Dunford, Elinor Staples, Barbara Farr.

Monologue: Marie Van Allen.

Song: Alton Van Allen.

Duet: "When ye Gang Awa' Jamie," Duncan Seymour and Janet McIntosh.

Recitation: Roger Hambridge.

AT OWENBROOK

A Christmas tree for the Sunday school of St. Andrew's church, with a program rendered by Miss Soule's school pupils, was held on Wednesday evening, and in addition a play entitled "Our Awful Aunt," was performed by members of the A.Y.P.A. After the entertainment the Sunday school scholars, numbering 45, each received a gift donated by the juniors of All Saints' church, Cannington, and Miss Scule distributed gifts to the school children, James Rosebush personating Santa Claus. Recitations were given by Jack and Jas. Rosebush, Captain D. Hester, Don Rosebush, Lillie Prouty, Ruby Woodbeck, Ina Prouty, Lennel Prouty. An amusing dialogue,"Eating a la mode," was well rendered by Jack Rosebush and Earl Walke. The characters in the play were taken by James Walke, D. Hester, K. Mace, Percy Prouty, M. Woodbeck, Mrs. Prouty, Mrs. J. Walke, Mrs. J. Rosebush, and Margaret Pomeroy.

AT CHANDOS

S. S. No. 8, Chandos held their annual Christmas concert in the school house on Thursday evening, and gave a very attractive program, the dialogues especially being very well performed. Gifts from the Christmas tree to the scholars and St. Stephen's Sunday school were distributed by the chairman, the Rev. C. Spence. The dialogues were: "Gipsies in Camp," "Santa's Visit to Naughty Land," "Spanish Valet and the Waiting Maid," and a play "Sleeping Beauty," were very well acted. Mrs. Charles Hawkes recited Abou Ben Adam," and Mrs. Stanley Johnston sang "The Old Rugged Cross." Recitations were given by Jane Johnston, Eileen and Melville Young and Sophia Tanner.

OMEMEE UNITED CHURCH

(Examiner Correspondence.)

OMEMEE, December 28. — An event of more than ordinary interest to the teachers and the children, as well as the parents, took place on Friday evening. This was the occasion of the Christmas concert, when the basement of Trinity United Church was crowded to its limit.

Perhaps the most impressive number on the program was a short play entitled "Merry Christmas in the Old Home Town," in which the older boys and girls of the Sunday school took part.

The Program.

Recitation: Roger Roberts, and Brackley Shaw.

Solo: Norma Marshall. Recitation: Gwen McConnell.

Recitation: Glanville Brockley, Beth Magee, Helen Hart, Gerald Eggleton, Keith Bradley, Barbara Pickett, Bernice Fairfield, May Faulkner, Audrey McConnell, Doris Graham, Welma Bradley.

Solo: Doreen Morcombe.

Recitation: Mons Brooks, Charles and Brockley Shaw.

Reading: Gladys Wilson.

Solo: Jean Laidley.

Recitation: Rosina Brockley and Dorothy Brooks.

Santa Claus arrived with a pack on his back amid hearty applause, and after a few jocular remarks to the little folk, distributed gifts from the tree, which was prettily decorated for the occasion; each child was given an orange and a bag of nuts, and candy.

S.S NO. 18, RYLSTONE

RYLTONE, Dec. 27, (Examiner Correspondence). — On Thursday evening, Dec. 22, the Rylstone Union School S.S. No. 18 held their Christmas concert. The following program was given: Chorus, by the pupils, "Jingle Bells"; recitation, Esther Mieklejohn; guitar solo, "Mississippi Valley", Garland Irwin, encore "My Old Gray Hair Daddy"; solo, "My Golden Wedding" Georgie Rutherford; violin selection, Clarence McKeown; dialogue, "The Plan That Failed", Raymond Anderson, Bruce Barnum; quartette, Cecil Finch, Gordon Mieklejohn, Ross Lain, Bobby Ried; recitation, Doris Ried; tableau, "Christmas Eve", "O Come All Ye Faithful"; monologue, Ross Lain; duet, "Cowboy Jack", Isabel Irwin and Helen Barnum; recitation, Leafa Thomson; orch. selection "Them Golden Slippers", by pupils; recitation, Vera McKenzie; guitar solo "The Roundup of the Cowboys" Garland Irwin; reading, Isabel Irwin; "Old Black Joe", Frank Lain accompanied by Bruce Barnum; selection, Mr. and Mrs. Irwin, guitar and violin; duet, "In the Dim Dim Dawning" Jerrine Thomson and Nona Rutherford; Christmas Heralds, Ross Lain and Cecil Finch.

Santa Claus arrived and distributed presents from the Christmas tree.

S. S. No. 1, BELMONT.

The North School held their annual Christmas concert in the school-house on Wednesday evening, December 21st. A goodly number were in attendance, and the following program was thoroughly enjoyed by all those present.

Recitation, Anna Would; recitation, Raymond Clements; recitation, Margery Cross; instrumental, Mr. and Mrs. D. Nixon, Mr. O. Ferguson and Mr. Mervin Baptie; recitation, George Clements; recitation, Donna Gardner; recitation, Anna McNeely; recitation, Kenneth Harnden; recitation, Joe Curphy; recitation, Ford Broadway; song, Farmer Gray; "Cupid's Capers," a three-act comedy, were taken by the following players: Mr. Duffer, a widower, Hugh Buchanan; Jim Duffer, his son, Alex. Buchanan; Rastus, Negro servant, Joe Curphy; Karl Grocer, a Dutchman, Thos. Hayward; Katrina Stein, the maid, Ruby Cross; Mrs. Dusenberry, a widow, Lena Buchanan; Nan, her angel child, Annie Buchanan; Mrs. McGinnis "of the McGinnis Hotels," Lillian McLaughlin. Closing chorus by the school. God Save the King.

Santa Claus then distributed the presents to anxious girls and boys. Then the teacher, Miss Lena Buchanan, treated the children and young people to nuts and candy.

ST. THOMAS' CHURCH

MILLBROOK, Dec. 30 (Examiner Correspondence) — The teachers and officers of St. Thomas' Anglican Sunday School were 'At Home' to the scholars and their parents for the annual Christmas treat on Thursday evening, the tables and the interior of the parish hall being bright with seasonable decorations, and the attendance larger than usual for the happy occasion.

At five-thirty all were seated for the hot meal, creamed chicken and ice cream being two of the outstanding features of the menu, and when appetites had been fully satisfied tables were cleared, chairs conveniently arranged, and with the superintendent, R. Stone presiding, the following program was enjoyed:

An opening Christmas carol followed by recitations by Betty Bristow, Mary Handley and Laureen Henderson, an exercise, "The Christmas Children," by the little folk of Miss Grandy's class, recitations by Mary Raper and Allie Henderson, a song by Jean and Gloria Dawson, a quaint little story, "Growing Up," by Melville McMahon, and a recitation by Laureen Handley.

Christmas carols punctuated the program at intervals, Mr. C. Vance's class gave "The Christmas Story" and others who were heard in recitation numbers were Wanda Bristow, Ross Wood, Betty Smith, Mervin Trick and Mary Smith. A "Good Night" verse by Gordon Trick, and a brief address by the rector, Rev. William Simpson, B.A., brought the proceedings to the climax of the evening when Santa (Henry Gray) arrived and gifts from the lovely tree were distributed, an appropriate carol preceding the work of taking the parcels from the laden branches.

Special prizes for attendance were won by Winnifred Lord and Nellie Miller, and in Miss Grandy's primary class the prizes awarded by the teacher for the learning of texts each Sunday were won by Tom Howson and by Mary Handley.

ST. JOHN'S, HAVELOCK.

(Examiner Correspondence.)

HAVELOCK, December 29—There were three outstanding features in the Christmas tree entertainment of St. John's church, Havelock: The recitation of little three year old Alma Said, pretty as a picture, perfectly at ease, baby voice and childish gesticulations, all delighted her audience; the dialogue, "The Railway Agent," by the older boys and girls of the Sunday school, among whom were Kenneth Baritrop and Henry Brown were outstanding in their respective parts; and the winsome little Betty Holderoft who delighted the audience with her childish conversation with old Santa Claus, the while she offered him refreshment in the form of a piece of pumpkin pie, which the jolly old fellow accepted with delight.

Other items in the program were: Dialogues by Betty Holdcroft and Robina Rice, a Christmas play by the junior department of the Sunday school, with Helena Davies as Fairy Queen, Jewel Scott the English Girl, Henry Brown the English Boy, Muriel Poste the German Girl, Muriel Seabrooke, German Boy, Lloyd Rowat, Eskimo, Donald Leask, Chinese, Jack Evans, Indian Boy, Alice Rowat Hindu Girl, Bertha Said, Japanese Girl, Marjorie Evans, Canadian Girl, and Jack Bush, Canadian Boy.

A dialogue, "Pumpkin Pie," Henry Brown, Jack Bush and Douglas Rowat. Songs were sung by Dorothea Scott, Marion Isaacs and Bobby Reynolds; recitations by Betty Davies, Marilyn Hutchinson, Muriel Seabrooke, Jack Bush, Herbie Davies; monologue by Reta Leeson, "Who're you Looking at," was exceptionally well done. The players taking part in the play, "The Ticket Agent," were Kenneth Baritrop, Henry Brown, Phyllis Bush, Jack Bush, Reta Leeson, Iva Said, Ferris Said, Clarence Scott, Edith Davies. These were all coached by Mrs. J. Moore, who was unable to be present on account of illness.

Santa Claus arrived at about 9.30 and was met at the door by the Rector, Rev. Mr. Worrall, who acted as chairman for the evening. The jolly old fellow greeted all the youngsters, shaking hands with all the smaller ones, and talking to each one separately. He presented all the gifts. Amongst those donated by the Sunday School were 17 Prayer and Hymn Books, and 7 beautifully bound Bibles to the senior girls.

Mr. Roche, the popular member of the choir was presented with a long narrow mirror, the gift of the choir members. Rev. Mr. and Mrs. Worrall were also surprised by the presentation of a beautiful book stand, from the Sunday school scholars, teachers and officers.

After the singing of the National Anthem, each boy and girl received a bag containing candy, nuts and an orange, and another happy Christmas tree entertainment was thus brought to a close.

AT VANSICKLE.

HAVELOCK, December 29 (Examiner Correspondence). — A large crowd attended the Christmas tree entertainment at Vansickle, when the large schoolhouse was crowded to its utmost capacity.

Mr. Harry Vansickle presided as chairman for the evening. Messrs. Will Steenburg and Charles Chord, of Cordova Mines, delighted the audience with a number of selections on the violin and guitar. Mr. Steenburg played and sang old favorites which were received by the audience with much applause. Mr. Isaac Anderson of Round Lake Settlement favored the audience with two excellent readings which were greatly enjoyed by all present. The remainder of the program follows:

Chorus by all the school childrn, "The Choice," Maurice Sopha; dialogue, "A Disturbance in the Family," (Mr. Brown, Clarence Cooney; Mrs. Brown, Doris Keesh; the maid, Ida Ellis; Policeman, Chester Cole; Fireman, Earl Vansickle; Susie, Edna Vensickle; Nancy, Merrill Aulthouse; recitation, Lorna Sopha; recitation, "Guess What's in my Pocket," Ida Ellis; recitation, "Christmas at the Purple Bean," Edna McFarlane; dialogue, "Playing School," Teacher, Edna Vansickle, lady, Merrill Aulthouse Willie, Fred Ellis; recitation, "A Chunk of Raisin Pie," Clarence Cooney; recitation, "The Contrast," Thelma Ellis; recitation, "A Difference of Opinion," Freda Ellis; dialogue, Maurice Sopha, Freda Ellis Ruby McMullen, Thelma Ellis; recitation "Just Me," Ruby McMullen; one-act play, "Money for Jam," with the following cast of characters: Mr. Hinters, an author, Clarence Cooney; Mrs. Hinters, his wife, Aletha Ellis; Judy Hinters, a charming young girl, Beatrice Vanvolkenburg; Punch, a charming young man, Fred Ellis; Mrs. Nutt, a stern woman of sixty, Edna McFarlane; Albert Nutt, a delicate youth, Earl Vansickle; chorus by the school children, "Silent Night"; recitation, "Last and Least," Kathleen Ellis.

Old Santa Claus then arrived and distributed his packages, which made all the children happy and contented, and another happy evening at the school house passed into history.

SELWYN SCHOOL

A very fine Christmas concert, held in S.S. No. 9 Smith schoolhouse, on Dec. 22, was greatly enjoyed by a large appreciative audience. The teacher, Miss Meta Thorne, proved herself to be an able trainer and leader, and is deserving of great credit, and also the pupils for the manner in which their parts were taken.

Mr. Gilbert McIlmoyl acted as chairman and fulfilled the duties very capably. The following numbers were given: Choruses, Jolly Good Times for All; Sunshine; Old Santa Claus; Sing a Song of Merry Christmas; Merry Bells; Christmas Questions; The Christmas Tree; We'll Never Say Good-Bye to Christmas. Recitations were given: The World's First Christmas Present, Helen Hughes; Christmas Carol, Elva Sweeting; A Very Good Boy, Orville Elliott; Kittens and Babies, June McConkey; A Christmas Present for Aunt Jane, Arthur Hughes; The Charge of the Christmas Shoppers, Elsie Duggan; Ready to Quit, Gerald Pavy; A Brave Girl, Barbara Davis; Before the Paling of the Stars, Gladys Hughes. The dialogues: The Five-Fifteen; Lost on Christmas Eve; Striking for Higher Wages; Christmas Grouch; Christmas Customs in Other Lands; Busy Little Maids; were well given and were humorous.

One of the main events of the evening was a play, "The Story of The First Christmas." This strikingly portrayed the more sacred side of the Christmas message. It told by dialogue, tableaux, and song the very beautiful story of the Shepherd's and Wise Men's travel to the town of Bethlehem, and their finding the Holy Babe; their gifts, its meaning, and their praises. It sent the audience home with the true meaning of Christmas and its story.

The following songs were given: When Molly Married the Marquis, Hilda and June McConkey and Elva Elliott; Convenient Christmas Dolls, three little girls; duet, Iona and Thelma Galvin; motion song, O Little Town of Bethlehem; Christmas Secrets, Arthur Hughes. Mr. Morley Nixon gave several excellent numbers.

The Selwyn Orchestra gave several selections which were much appreciated and heartily applauded.

Santa Claus appeared on the scene, giving out gifts from the large, well loaded Christmas tree, and closed a very enjoyable evening for all.

MULHOLLAND'S SCHOOL

(Examiner Correspondence.)

CENTRETON, Dec. 28. — Mulholland's School held their Christmas concert on Friday evening when a splendid program was given and included the following numbers:

Opening chorus, "The Happy Day," recitation, address of welcome Spencer Smith; recitation, "Daddy's Best Gift," Audrey Baptist; monolague, Annie Walker; orchestra selection; Christmas tree drill; chorus by the school, "There's a Song in the Air," dialogue, "A Letter from Santa Claus;" play, "Uncle Joe's Will," by the school; recitation, "Touser will be Tied to-night," Jennie Ingram; recitation, "A Telegram from Santa," Bessie Ivatt; play, "A Perplexing Situation," Mr. Middleton, a miserly old man, Vernon Robinson, Mrs. Middleton, his patient wife, Iva Rogers, Jessie Middleton, the eldest daughter, Agnes Stephens, Sue Middleton, their second daughter, Miss Gladys Ivatt; Lucy Middleton, a cousin, Grace Baptist; Mr. Wilson, Jessie's Sweetheart, A. Arid, Tom Middleton, Harry Richardson; Uncle Epe, an old bachelor, Arthur Richardson; Miss Maud, a friend, Dorothy Down; Mrs. Noisy, an inquisitive neighbor, Dorothy West; Fritz, a servant, George Stephen; Mary the cook, Reta Baptist; Health Inspector, Burton Taylor.

Three cheers were given for the teacher, Miss Iva Rogers for her efforts in connection with the entertainment. Santa Claus distributed the gifts from the tree and lunch was served; the proceeds amounted to $12.50.

FLEETWOOD PUBLIC SCHOOL.

FLEETWOOD, Dec. 30 (Examiner Correspondence).—The pupils of Fleetwood Public School staged their Christmas concert on Friday evening in the United Church.

The program included a three-act playlet, "Temptation Resisted," which was exceedingly well given by the pupils under the capable direction of their teacher, Percy Hamilton. The cast included four girls and four boys: Violet, Evelyn Hart; Maud, Myra Davidson; Rose, Evelyn Finney; Mattie, Jean Cook; Harvey, Orville Bell; Jack, Gordon Staples; Dick, Fred Cook; Wilbur, Norman Brown.

An orchestra selection, "Golden Slippers," given by Jean Cook, Evelyn Finney, Marion Davidson and Orville Bell, received warm applause from the audience. Myra Davidson and Orville Bell sang a pleasing duet, "I'll give to you a row of pins," and the popular selection, "Nellie Gray," was given by Fred Cook, Jean Cook, Evelyn Finney, Orville Bell and Marion Davidson.

A two-act dialogue, "Bridget's Investments," created unusual amount of fun, with the following taking part: Bridget, the maid, Marion Davidson; Mrs. Morgan, lady of the house, Evelyn Finney; gentleman, Eddie Brown; boy, selling stove polish, Norman Brown; agent, selling tea, Jack Davidson.

A junior mouth-organ selection, "Home, Sweet Home," was a favorite number with the following taking part: Gordon Staples, Kenneth McGill, Fred and Jean Cook, Myra Davidson and Evelyn Finney.

"The Tale the Fire Told" was a seasonable and cleverly-executed exercise, put on by the pupils of the Senior Grades, while the junior exercise, "Their Wishes," was equally enjoyable.

A beautiful pantomime, "My Faith Looks Up to Thee," was impressively presented by three senior girls, Marion Davidson, Jean Cook and Evelyn Finney. Several Christmas carols were given and a number of orchestra selections, making the program a delightful success.

Santa Claus (Bill Ridout) arrived and distributed the gifts from the beautifully decorated tree.

AT FENELLA.

FENELLA, December 30 (Examiner Correspondence). — A very enjoyable time was spent on Friday evening when the pupils and teachers of the Sunday School gave their Christmas entertainment in the church.

The program included a speech of welcome by Lois Macklin; recitation, Norma Curtis; recitation, Shirley George; recitation, "If No One Ever Marries Me," Doris Roberts; recitations ,Reginald George, Kathleen Milne, Audrey Macklin; chorus, Beginners and Primary Classes; recitation, Audrey Macklin; song, "God Watch Over the Children," Merlin MacNaught; dialogue, Junior Classes, "Adopting a Child," the characters being: Sarah Jane Donna Lonsberry; Mary Ann, Viva George; Maid, Lenore Leach; Tubby, Eric Adams; Petunia, Bernice McNaught; Mickey, Marvel Lonberry; Mrs. Conner, Velma Milne; recitation, Marjorie Macklin; dialogue, "Not a Man in the House," Maria Binks, Mrs. H. George; Aunt Belinda, Miss Ruby Herrington; Kate the Cook, Mrs. C. McNaught; Aunt Lucy, Ruth Knox; a visitor the Niece, Mrs. F. George; sextette, J. Bell, I. Morgan, Norman Kent, Floyd Murpyh, Gordon Sandercock, Harry Sherwin, singing "Paddle Your Own Canoe," with encore, "They Go Wild, Simply Wild, Over Me"; dialogue, "The Dressing Gown," Sarah, the Maid, Miss Elva Curtis; Comber the Valet, W. H. Curtis; Mr. Peabody, Gordon Sandercock; Mrs. Peabody, Miss Rena Elder; daughter Marian, Miss Vera Sherwin; Angus Kirk, the fiancee, Harry Sherwin; pantomime, by the Junior Class, "O Holy Child of Bethlehem"; dialogue, "Bargain Day at Bloomstein's"; Mr. Bloomstein, Norman Kent; porter, Jack Bell; saleslades, Mesdames F. Talling, C. McNaught, M. Lonsberry; customers, Mesdames F. George, J Curtis, B Murphy, J. H. Mouncey, J. Waldie, Sandercock, N. C. Leach, E. Sherwin, and Mr. F. Murphy; elevator operator, I. Morgan; chorus by Junior and Intermediate classes, "Holy Night."

Mr. Empey expressed his gratitude to the players, and Santa Claus arrived and distributed the gifts.

WARSAW UNITED CHURCH

(Examiner Correspondence)

WARSAW, Dec. 30.—The Town Hall was quite well filled on Friday evening for the Christmas entertainment of the United Church Sunday School, when Rev. J. W. Wilkinson presided in his usual genial manner.

The program consisted of an opening chorus, "What's the Meaning"; song, "Glad Christmas Bells", Jean Hawthorne, Cressa Payne and Enid Darling; The Fishing Song; song, "Santa Claus' Heralds; musical number by Earl Payne and Sidney McCauley; closing chorus; recitations, Howard Darling, Ruth Wilkinson, Joyce Digweed; greetings to Santa Claus, by Mary Payne, Sherwood Moore, Leland Payne and by Mr. Sargent; stocking drill by tiny tots, delighting the audience as did the doll drill and song by the little girls. The Ribbon Drill was very pretty, this being followed by a dialogue, "Fooling the Agent" by Florence Bolton, Lois and Donald Clysdale; two-act play, "Teaching the Young Folk", playlet, "The Mother Earth."

A Christmas Party of the Good Cheer Boys and Glad Game Girls and The Lost Ticket were interesting. Lenore McIlvena sang very sweetly and at the close of the program the gifts were distributed.

ST. PAUL'S, WARKWORTH.

WARKWORTH, December 30 (Examiner Correspondence). — The Christmas entertainment staged in the Town Hall on Monday evening under the auspices of St. Paul's Sunday School was a fine success.

Besides the choruses, there was a Christmas Story by Jimmie Dixon; song, Teddy Bear, by Cameron Baker; and a quartette by the Misses Frances and Jean Bowen and Jack and Lloyd Bowen.

The play, "Cyclone Sally," put on by the members of the Young People's Sunday School Class was a most entertaining number, each role being particularly well enacted.

To Share Honors With Ronald Colman

In the battle for movie supremacy, the movie guns of Hollywood have scored a direct hit on Australia in the luring of Phyllis Barry to California to share screen honors with Ronald Colman in "Cynara." Niece of James Girard, one of Australia's best-loved comedians, Miss Barry has toured the sister Dominion for four years as a singing and dancing star in musical comedy under the tutelage of her famous uncle.

Just one more chance SALE

TO-MORROW-SATURDAY

Of Jewelry, Watches, Clocks And Chinaware. Broken Lines From

Schneider's Christmas Unloading

AT ½ and ¼ OFF

Here's an economic opportunity to purchase those New Year Gifts for relatives and friends whom you habitually remember on the first of every recurring year—and here's a Grand Finale to our Christmas Sale which took the town by storm with its incomparable bargain giving.

SCHNEIDER'S 367 George St. Peterborough

"Let's Telephone early and make sure!"

"Another calendar nearly finished. Let's not forget, Jim, to telephone a 'Happy New Year' to the Wilsons."

"No, and let's not forget to put the call in good and early. I remember last New Year's we waited till the last minute and there was some delay because the lines were crowded."

"I remember. I felt so sorry for the operator. She said they were awfully keen to handle New Year's calls quickly but just couldn't avoid delays when everybody called at once."

"Well, we'll make sure this year. The Wilsons and the rest will appreciate it just as much if we call early. As a matter of fact, Helen, let's put in those calls tonight."

P.S.—Jim and Helen are right. If you'll follow their example your telephone operator will bless you because she will be able to give the prompt, pleasant service she wants you to have.

R. H. P JOHNSTON
Manager

THE BELL TELEPHONE COMPANY OF CANADA

NEIGHBORLY NOTES

Please phone items to 1600 or 1601.

A very successful tea was held in the Guild Room of St. Paul's Church yesterday afternoon by the two senior groups of the C.G.I.T. while the sale of home cooking and candy was in charge of the junior groups. The guests were received by Mrs. R. Rose, and the Misses Marion Armstrong and M. Morgan. Tea was served on small tables from a large prettily-decorated table over which Mrs. A. T. Barr presided. Assisting were the Misses M. Parker, J. Flett, B. White, A. Patterson, G. Watson, M. Curry, M. Rowan, D. Inch and E. Easton. The interesting program consisted of whistling solos by Miss Mignon Mayneord, accompanied by Miss Helen Steer; violin solos by Noel Barr, accompanied by F. Barr; vocal solos by Miss Mary Sedgwick, and piano solos by Misses Ruby Rose, H. Miller and Dorothy Ross.

* * *

Mr. Earl H. Petrie of "Cedar Hedge Farm," Otonabee, who is studying at Guelph, has passed the Christmas examinations in the second-year Associate class at the Ontario Agricultural College. Mr. Petrie came sixth in a large class of students.

* * *

Mr. R. M. MacNaughton, M.A., with Mrs. MacNaughton, of Toronto, are spending their holidays at the home of the former's father, Mr. Donald McNaughton of Otonabee.

* * *

Mr. Kenneth Darling, son of Mr. and Mrs. J. Herbert Darling of Smith Township, has passed successfully the Christmas examinations in the second-year Associate class of the Ontario Agricultural College at Guelph.

* * *

Friends of Mrs. W. McKee Bingham will be interested in learning that she is as actively engaged as ever in the furtherance of dramatics, having just finished directing a Christmas entertainment by "Ye Olde Tyme Village Play Club" of Gore's Landing, where she now resides.

* * *

Mr. Rodney R. Ecobichon, son of Mrs. J. F. Ecobichon of 703 Aylmer street, has passed the Christmas examinations of the first-year degree class at the Ontario Agricultural College in Guelph.

* * *

Mrs. Cora Reynolds of 841 Water street motored to Lindsay this week with Mr. and Mrs. Harvey Staunton, to attend the celebration of the sixtieth wedding anniversary of Mr. and Mrs. J. Reynolds.

* * *

Mr. Charles Hutchings of Otonabee has passed successfully the Christmas examinations in the second-year Associate class at the Ontario Agricultural College at Guelph.

* * *

Miss Pearl Gray, assistant superintendent of Lady Minto Hospital at Cochrane, has returned after spending the holidays with her sister, Mrs. I. H. Keefer of Homewood avenue.

* * *

Miss Regina van der Hoorn of Cavan stands first in the list of successful students in the second-year degree class, in the published results of Christmas examinations at the Ontario Agricultural College at Guelph.

* * *

Mr and Mrs. George Chadwick, of Richmond Hill, left this week by motor for Miami, Florida. From there, they will sail for Havana, Cuba, taking their car on the ship, and then expect to drive through Cuba to Santiago de Cuba, and then proceed by boat to Jamaica, the British West Indies, where they will spend the balance of the winter. Mrs. Chadwick is a daughter of Mr. Giles Stone, Bethune Street.

* * *

To-night marks the annual "At Home" of the Peterborough Collegiate Institute and Vocational School

* * *

Mr. and Mrs. McIlwain and daughter Jean, of Albertus Street, spent the Christmas season with relatives in Wilberforce.

* * *

Miss Edith Westlake of London Street spent Christmas with Mr. and Mrs. E. J. Westlake, in Lakehurst.

* * *

Stanley McBride of Camborne is spending his vacation at the home of his parents, Mr. and Mrs. F. McBride, Payne Avenue.

* * *

Miss Kay O'Keefe has returned to Toronto after spending the holidays with her parents, Mr. and Mrs. James O'Keefe of Lansdowne Street.

* * *

The annual Christmas tree and social gathering of St. Paul's Presbyterian Church choir was as enjoyable as ever; and last evening took the choristers from practice to a joyful get-together in the Sunday School Hall. An almost one hundred per cent. attendance was recorded, and a committee, comprised of Mrs. Bruce Munro, Miss Jessie Pattison, Mrs. Fowler, Mr. and Mrs. George East, and Mr. Horace Hope was responsible for the splendid arrangements. A bedecked tree sparkled on the platform, and from its "roots" were dug up presents exchanged by every member of the choir, from "musical instruments" to "airplanes" and useful articles, some of which will go up in "smoke!" Mr. Horace Hope was remembered by a special gift; Mr. Chenhall, in his happy mood beside "my" choristers, was the recipient of a Masonic ring; Mrs. Chenhal, unable to be present, was sent a memento of the season of gifts. And as usual Mr. George East was the good St. Nicholas. Parades, games, and songs, and words of "hope" for the continued interest and attendance at Sunday services, were followed by refreshments: and "Duke of York," "Auld Lang Syne," and cheers concluded the 1932 Christmas party of St. Paul's Church choir.

* * *

Arrangements are completed for the New Year's Eve party to-morrow night at the Kawartha Golf and Country Club house, when a dinner, bridge, and dance will usher in the New Year.

* * *

Mrs. W. Chamberlain and daughter Dorothy, of Gordon Avenue, left this week for Thompsonville, Connecticut, to join Mr. Chamberlain and reside there in the future.

* * *

Henry Shepherd of Rogers Street is in Ottawa, spending the holidays with his parents.

* * *

Mr. W. A. Franks of Detroit spent Christmas with his mother and brother on Homewood Avenue.

* * *

Invitations are out for the dance of the Tennis Club of the Western Clock Company, which will be held in the hall of the Canadian Legion on Monday next, the first Monday of the New Year. Joe Watson's Orchestra will play for the dancing program, which will include many prize and novelty numbers.

* * *

Mrs. F. McBride of Payne Avenue is spending a few days with relatives in Cobourg.

* * *

Miss Kathleen O'Keefe of Schumacher, Ontario, is the guest of her parents, Mr. and Mrs. J. D. O'Keefe of 631 Union Street, during the holiday season.

SLOAN
FOR
Alderman

Municipal experience should not be the only qualification for election.'

Help economize and reduce your 1933 taxes by marking the LAST name on the ballot FIRST.

MAX R. SLOAN

FASHION SERVICE

Isn't this a practical smart coat? It is for that important age of 2, 4, and 6 years when so much time is spent in play.

A brief yoke, front and back, and shoulder capes, give it the fashionable wide shoulder line. An especially nice feature is the way it is closed to the neck at the front and finished with a collar.

It's so easily made! Style No. 3316 takes but 1¾ yards of 39-inch material with 1¼ yards of 35-inch lining for the 4-year-old.

Light hyacinth blue woolen made the original.

Tiny checked woolen in brown colouring is very cute and serviceable.

The Examiner:
Please order for me—
Pattern Number .....
Size .....
My Name .....
Address .....
.....
I enclose 15c in payment.
Allow five days for return.

Just Between Us Women

A daily chat with Examiner neighbors conducted by Anne Wilcox

THERE IS A COMMON SAYING, and no doubt every one of you readers have heard it, that "we get what we are looking for."

* * * * * * *

It has become an adage, and a truth lies in every adage, hidden away in the quaint phrasing or so plain that "he who runs may read."

* * * * * * *

In this, the meaning is clear. What we are looking for returns to us with the insistence of a boomerang. We draw to us what we expect, as if our minds were magnets seizing upon each little thing similar to what we are looking for.

* * * * * *

It should make us thoughtful at the advent of the New Year. How shall we look upon it the day after to-morrow when 1933 arrives?

* * * * * *

Shall we see in it an opponent ready to thwart our efforts to advance to better things, or shall we see in it a friend who has a great desire to bring us every good thing possible? Shall we look on it as a carrier of depression and bad luck, or as a harbinger of success and good fortune?

* * * * * *

We have it in our power to look for and anticipate what we want. No one can prevent our doing this.

* * * * * *

We can put the adage to the test, for there is some great truth back of it. All of us know of persons who constantly feel slighted. They are looking for slights, and they get what they are looking for.

* * * * * *

If we are on the lookout for good things, we see every little thing with a favorable eye. We discover some good feature, where, if we are looking for trouble, we ferret out every unfavorable side.

* * * * * *

Another adage comes to mind. "Nothing succeeds like success."

* * * * * *

It is an amazing truth that success acts like a magnet to draw more success to those who have it. These people get what they are looking for.

* * * * * *

If we look for success in the New Year, we will inevitably draw some of it to ourselves, and the more we have the greater will be our likelihood of adding other successes to our accumulation.

* * * * * *

And incidentally, looking for good things is a pleasant task.

BE BEAUTIFUL

By GLADYS GLAD

WHEN THE talented Norma Shearer first arrived in Hollywood, folks tell me, she was just an awkward Canadian girl with pudgy legs and too-broad hips. Norma, however, had energy, brains and ambition. She studied herself, located her defects and set out to correct them. She got down to proper exercising and slenderized her legs and hips. And she succeeded in transforming herself into the charming and very smart young actress we know to-day.

Over-broad hips certainly are a serious drawback, there are no two ways about it. But hips are so easy to keep slender, that no female should ever permit herself to acquire hefty ones. And while a diet such as the excellent one outlined in my "New Figure" booklet is most helpful in reducing fat hips, when the adipose tissue is so centralized, exercise is also most essential to slenderize and shape the hips. The following are especially effective for this purpose and are bound to bring results if practiced vigorously and faithfully every day:

Stand next to a wall, with your right hand resting on the wall. Bend your left knee upward. Then stretch your left leg forward at waist height, and with the leg straight, circle it to the side, then back, and then lower it to the floor. Repeat 10 times and then do it with the right leg.

Lie on your back on the floor, legs straight, knees stiff and arms extended sideward at shoulder level. Then, keeping the knees stiff, swing your right leg over your body and try to touch your toes to your left hand. Return the right leg to first position and repeat with your left leg, trying to touch the left foot to your right hand.

Stand next to a wall, with your hands resting against the wall and your left foot on a thick book or some like elevation. Then swing the loosely hanging right leg, muscles relaxed, vigorously forward and backward, kicking it as high in front and back as you can.

Lying flat on the floor, raise your legs and pedal as you would on a bicycle. Begin slowly and gradually increase your speed.

ANSWERS TO QUERIES

Superfluous Hair

Lillian: The superfluous hair bleach you refer to consists of two teaspoons of peroxide, and half a teaspoon of ordinary household ammonia.

Bluing

Babs: The bluing used in the bluing hair rinse is not the same product that is used in laundering. There is a special hair bluing that can be procured in most beauty shops.

Reducing

Mrs. K.: It is indeed possible to reduce the waist, hips and thighs, and at the same time develop and firm the bust. Full information on this is contained in my "New Figure" booklet.

Brown Spots

Dora: To eradicate brown spots, so-called "liver-spots," apply a solution of hyposulphite of soda and water, using one part of the chemical to eight parts of water.

HELD FOR QUESTIONING.

WINNIPEG, December 30 (C.P.).—Ronald Arthur Watson, 20-year-old Montreal youth, was held by the police here to-day for questioning in connection with a series of city drug store hold-ups that netted gunmen $500.

That Body of Yours

By James W. Barton, M.D.

SALT FREE DIET IN SINUSITIS

One of the distressing ailments that seems to show an increasing number of cases is sinusitis, or inflammation of the little hollows or caverns in the bony parts of the face adjoining the nose.

These sinuses lined by mucous membrane usually drain themselves without any trouble, but when infection arises, and the material—thick mucous or pus—will not drain out, the pain may become so severe that operation to give more free drainage may be necessary.

Many individuals suffer amost continuously and others suffer periodic attacks of sinusitis, without having any treatment other than a drug to deaden the pain, or by undergoing constant treatment by a nose and throat specialist.

Dr. V. E. Ullman, Portland, Oregon, remarks that as diet is considered such an important factor in the treatment of chronic diseases it seems strange that so little attention has been given to diet in the management of "that widespread, distressing, and often dangerous condition, chronic sinusitis."

He suggests that a diet poor in salt be used in these cases, because it is well known that most persons consume more salt than they require, and that every gram of salt in the body is capable of holding 70 grams of water. Experiments show that a larger part of this extra salt is contained in the skin and mucous membranes producing a tendency to swelling and an extra amount of fluid is also manufactured.

Roughly Dr. Ullman's diet is as follows: For the first week no salt whatever should be taken and the diet should consist solely of vegetables and fruits, raw or cooked. For the next three to five weeks, the patient should observe two salt free days each week. The intake of salt should of course be cut down at all times.

There is no need to cut down the intake of water in sinusitis because reduction of the salt will cause the kidneys to throw off more water in the form of urine.

Dr. Ullman has used this salt free diet treatment successfully in 33 cases. No patient can ever be harmed by this treatment.

When we remember the beneficial effects of cutting down on the salt intake in other chronic ailments of the skin and mucous membrane it does look like good sense to try this treatment in an inflammation of the mucous membrane of the lining of the sinuses.

Wife Preservers

Slices of pineapple brushed over with butter and broiled are popular accompaniments of the ham or roast lamb dinner.

SUNDAY SCHOOL OF KNOX CHURCH GIVES CONCERT

Main Item in the Program Was the Play, "The Fatal Quest."

ALSO TUXIS BOYS PLAY.

Members of the Sunday School classes of Knox United Church were responsible for a delightful Christmas entertainment given on Wednesday evening in the lecture room, to an interested audience of parents and friends.

The main items in the program were the plays, "The Fatal Quest" by a group of C.G.I.T. girls, and the farce, "Obnoxious Oratory" by Tuxis Boys and leaders.

The Rev. W. McDonald acted as chairman for the entertainment, which opened with a chorus by Junior pupils, followed by a recitation by Mary Pitchford, a drill by Miss Hazel Laing's girls, a vocal duett by Wilma and Wanda Lockie, a vocal duett by Marion and Gordon Juniper, a recitation by Lloyd Williamson, a mouth organ solo by Grenville Juniper, a piano selection by Gertrude Lancashire, a recitation by Marion Juniper, a dialogue by Miss Melrose' boys, a piano solo by Helen Ward, a drill by Hazel Huffman's girls, a duet by Velma Stewart and Merla Sproule.

The Star drill by C.G.I.T. girls was very pretty, with the young girls in appropriate robes. Taking part in it were Marjorie Thexton, Dorothy Dunford, Gracie Stewart, Jean Ralston, Jean Stevens, Nora Hughes, Jessie Scholey, Jessie Hutton Jean McDonald and Edna Dunford.

A campfire scene by C.G.I.T. girls followed, with Mrs. E. Huffman and Miss K. Benson as leaders.

The play, "The Fatal Quest" by a group of C.G.I.T. girls, was based on the romance of a lovely princess and a handsome duke, whose love was foiled by a hard-hearted king and queen. It had a farcial atmosphere and the action was carried on in the ancient manner of play-acting, as each one of the characters announced himself or herself individually. When the monarch disappeared from the stage, he announced: "Exit the king" and others in like manner. Two young girls proclaimed themselves as curtains, and little Nora Hughes was the bell-ringer for the different scenes. It was a charming little playlet, well enacted, with Edna Dunford as the lovely princess, Marjorie Thexton as the handsome duke, Jean Herd as the king, and Rita Sproule as the queen. Marguerite Wood and Annabelle Herd were the curtains.

The farce enacted by the Tuxis Boys and leaders, entitled "Obnoxious Oratory" was also a very bright and entertaining piece of fun, that included the 'taking off' of certain well-known people with little rhymes in which the audience joined. Those taking part included Walter Ward, Keith Hughes, Sam McKinley, Joe Daynes, Howard Cunningham, John Londerville, George Masters, John Cowling, Gerald Seabrook, Harry Murduff, John Donaldson, Don Charlton, Harry Anderson, 'Bud' Charlton, Ross Allen, Howard Hamill and Ormie Benson.

An interesting little play, "The Spirit of Christmas" was also enacted by Mrs. E. Huffman's group.

Taking part in the direction and drilling of the various items on the program, were Miss Muriel Benson, Miss Annie Crocker, Miss K. Benson, Miss Hazel Huffman, John Donaldson, Joe Daynes and Don Charlton.

Accompanists were Miss Muriel Benson, Miss Marion Ralston, Miss Alice Davis, Mr. W. R. Potter and Tom Allen.

After the program was finished, gifts were distributed from a large Christmas tree, with A. Watson assisting Santa Claus.

CONTRACT BRIDGE

WRITTEN FOR CENTRAL PRESS

By E. V. SHEPARD

A GOOD STUDENT

A GOOD STUDENT reads understandingly and puts to practical use what he reads. Two years ago I explained a unique situation, and how my partner, Mr. George Kling, read the situation from my cues, and by beautiful play defeated an apparent lay-down for game. Among those who read and remembered was Mr. Ralph A. Day, manager of the Commodore Bridge club. In October we encountered a similar situation. By remembering what he had read, Mr. Day defeated an apparently certain game. The holdings are shown below:

With both sides vulnerable the bidding went: Z, 1-Heart; A (myself), 1-Spade; Y, 2-Diamonds; B, (Mr. Day), 2-Spades; Z, 3-Hearts; A, Pass; Y, 4-Hearts.

My opening lead was the Ace of spades. My partner dropped the 10, to inform me that he held the K of our suit. The declarer dropped the 4. To have led another spade would have been to give the opponents the rubber. All they could have lost would have been two spades and one diamond tricks.

It was not clear from what dummy showed who held the K of clubs, but had my partner both A-K of clubs he almost certainly woud have supported me once more. Evidently the declarer held one of the minor Aces and my partner held the other one, but unless my partner held the Ace of diamonds, and I could obtain a ruff, I did not see how we possibly could defeat the contract.

I stopped leading spades and shifted to my of diamonds. Dummy played the 8. My partner resitated for a second, and I thought that we were lost. Then he recalled the principle involved: if I would not give up control of spades, by leading a second round of that suit, so that dummy could ruff a third round, my partner must not give up control of diamonds, by playing his Ace to the first trick. He played his 9, as a come-one. Z's J won the trick.

The declarer was in a quandary. He could pull trumps, but then he must lose two more spade tricks and the Ace of diamonds, unless adversely help trumps fell in two leads.

The declarer decided to lead back a spade, hoping to shut me out when I was offered a ruff of diamonds. Had I held a singleton diamond originally, I would let my partner win that trick in spades, to obtain my ruff. As I held one diamond still I won the spade with my Q, and led my last diamond.

My partner's Ace of diamonds won the trick, and he led back a diamond for me to ruff. How many trumps had I, and what was my highest one, was the question that troubled the declarer. He decided to ruff with his Q, thus winning the trick. He led his Ace of hearts. My partner and I both followed suit. He led a low heart. Had he led his 10 I would have covered with my J, to make my 9 good. When the low heart was led through me my 9 forced the K, leaving my J good. This gave us two spade tricks, one diamond trick and one trump trick. Our four winning tricks defeated the contract by one trick. Z could not have helped going down one trick, as my partner had played correctly. Had he played his Ace of diamonds on the first lead of that suit the declarer would have won his contract.

INSTALL OFFICERS OF J. B. HALL LODGE

Millbrook Masons Fittingly Celebrate St. John's Night.

MILLBROOK, Dec. 30.—(Examiner Correspondence.)— St. John's Night was fittingly observed by J. B. Hall Lodge, A.F. & AM. No. 145, on Tuesday evening, when the following elected and appointed officers were duly installed and invested by Worshipful Brother, Ivan L. H. Gray as Installing Master, assisted by the Past Masters of the Lodge. There was a large attendance of the brethren, and at the conclusion of the regular session all sat down to a fowl supper, with speeches and song, when an enjoyable social time was spent. The list for 1933 is:

W.M.—Wor. Bro. H. R. Scott.
I.P.M.—Wor. Bro. H. R. Scott.
I.P.M.—Wor. Bro. T. L. H. Gray.
S.W.—Bro. J. W. Hambidge.
J. W.—Bro. W. S. Hall.
Chaplain—Bro. W. Simpson.
Treaurer — Right Wor. Bro. A. Jemison.
Secretary—Right Wor. Bro. Chas Thorndyke.
S. D.—Bro. B. A. Ford.
J.D.—Bro. P. A. Deyell.
D. of C.—Wor. Bro. R. I. Fallis.
S.S.—Bro. H. A. Kerr.
J.S.—Bro. J. A. Dawson.
I.G.—Bro. H. D. Bigelow.

HEINTZMAN'S FOR THE BEST IN MUSIC

To-night and To-morrow

SALE OF

Pianos and Radios

TAKEN IN EXCHANGE FOR NEW INSTRUMENTS DURING OUR CHRISTMAS BUSINESS

Every year we have a number of customers who change their upright piano for a Heintzman grand, their radio for a combination electrola and radio. We offer these exchanges at greatly reduced prices to clear.

PIANOS

One small Heintzman upright, used but in good shape. Reduced to **$125.00**

One Gerhard upright. Just like new **$195.00**

One Martin Orme Upright. Walnut case **$195.00**

TERMS $1.50 WEEKLY

RADIOS

Radiola 33, cabinet style ... **$25.00**

Roger's table model **$29.50**

Victor Table model, 8 tubes.. **$32.50**

SPECIAL

1933 MODEL ROGERS — Regular $74.50. Reduced to.... **$59.50**

TERMS $1.50 WEEKLY

OPEN TO-NIGHT

HEINTZMAN HALL

PHONE 258

Royal Bank Bldg. George and Hunter Sts.

(Advertisement)

Taking no Chances in VOTING FOR DENNE

When they vote for the re-election of Mayor Denne next Monday, citizens of Peterborough will not be voting blindly.

They know just what they are voting for.

They know the man, his record over years of public service, his absorbing interest in everything that tends to improve this city, his willingness to give unsparingly of his time and energy to the city's business, his intimate knowledge of every detail of public affairs.

They know that Mayor Denne has always been on the job for the past five years, that in fact for his whole term of office he has denied himself the yearly holiday that most other people seem to find necessary, that the city's business has always come before his own convenience.

They know that under his leadership there have been improvements made in all parts of the city, that an aggressive effort has been consistently made to provide work for the unemployed, that economies have been effected wherever possible without damaging the efficiency of public services.

They know that in Mayor Denne they have an executive who commands the respect of prospective manufacturers, a man who has the enthusiasm and pride in his home city to convince industrial heads of the manifold advantages of Peterborough as a manufacturing centre.

They know that under his administration there has been no discrimination on political class or religious lines, that the city's business has been free from all suspicion of such prejudices.

They know in short that Mayor Denne can be trusted to put the interests of the whole city before any sectional interest, and to carry out public business on a business-like basis.

They know he has been a hard-working, painstaking, dependable Chief Magistrate.

That is why on Monday they are going to vote

DENNE FOR MAYOR

Leafs Beat Maroons 1-0 for Five Point Lead

N.Y. RANGERS AN D BILL COOK LEAD GROUP AND IN SCORING

Lester Patrick's Outfit Takes 4-2 Decision From Senators Last Night.

WINGS-CANADIANS TIE.

TORONTO, Dec. 30.—(CP)—William O. (Bill to you) Cook and the New York Ranger craft from which he has been paddling these seven years had a nose out in front of one National Hockey League heat today and this time they may be there to stay.

With the big war-club he has wielded in 10 big league campaigns, the older of the celebrated Cook brothers from Brantford, Kingston and North Saskatchewan wheatlands drove the Rangers into first place in the United States division last night and himself into a three-point lead for scoring honors over marksmen of both sections.

The Rangers slipped past the idle Boston Bruins by beating Ottawa Senators 4-2 before a crowd of 14,000 in Madison Square Garden. At the same time Brother Bill slipped a pair of goals on the record book—or rather he had one chalked up for him and earned the other—to move well out in front of the somewhat subdued Baldy Northcott of Montreal Maroons.

As Cook and Northcott are fellow-Brantfordites it may be immaterial which one heads the list.

Baldy went scoreless last night along with his mates as Toronto Maple Leafs downed Maroons 1-0 at Toronto. In the other scheduled contest Canadiens and Detroit Red Wings payed to a 3-3 deadlock at Montreal.

But the leading figure of New York's goal-getting firm of Cook, Cook and Boucher, helped along by husky Allan Shields of Ottawa, gathered in most of the night's glory. Thirty-three-year-old Bill, among the most aged of National leaguers, brought his point-total to 20 with his twin goals against Ottawa and placed him where he stands to win major league scoring honors for the fifth time.

Since his three-year run in which he led the Western League from 1924 to 1926, then rode into the National and showed the way to its scorers the very first season, Big Bill has been kept consistently—though not far—from the top. He was fourth in 1930 when Cooney Weiland of Boston was leader. Fourth in 1931 as Howie Morenz topped the marksmen, and fourth again last season when young Harvey Jackson of Toronto finished ahead.

Now, along with Ching Johnson, Rabbit McVeigh, Bill Phillips and Flat Walsh, the oldest N.H.L. performer, Cook threatens to again come through.

Bill's first goal last night was scored for him by Shields, who swiped the puck into the Ottawa net after the old star had got through the Senator defence and seemed destined to lose the scoring chance. Shields then got it back, tallying for Ottawa on a lone rush, and Syd Howe put the Caps ahead.

Young Gordie (Gosh) Pettinger, up from the disbanded Springfield Indians, tied the count for Rangers near the end of the first period and the Cook-Boucher attack made it certain in the second session. Boucher scored on Bun Cook's pass and Bill counted from a play in which Bun and Frankie both assisted.

Toronto pulled five points ahead of the still-second-place Senators with their win over Maroons. King Clancy lined a shot from the blue line past Goalie Walsh late in the first period for the only goal, and while the Leafs maintained a territorial advantage over the skidding men of Eddie Gerard they couldn't get another. It was the fifth straight loss for Maroons and their third straight shutout.

Detroit kept Canadiens hopping to get an ever break at Montreal. The Red Wings took a two-goal lead in the first period when Eddie Wiseman and Ebbie Goodfellow scored. Morenz reduced it to one with a second-period counter and Pit Lepine wiped it away early in the third. But Goodfellow got another and it was late in the session before Gerald Carson knotted the score for keeps.

Hockey Results

Hockey games played last night resulted as follows:

National League
Maple Leafs 1, Montreal 0.
Rangers 4, Ottawa 2.
xCanadiens 3, Detroit 3.
x—Overtime.

International League
Syracuse 3, Detroit 2.

Canadian-American.
Providence 5 ,Quebec 1.

O. H. A. Intermediate
Elora 5, Elmira 1.
Preston 3, Woodstock 1.
Huntsville 4, Bracebridge 3.
Rouge Hills at Whitby, postponed.

O. H. A. Junior
Paris 6 ,Woodstock 2.
Bowmanville at Port Hope, postponed.
Oakville at Georgetown, postponed.

General Finance League.
Confederation L. 5, Nat. Trust 0.
T.G.T. 1, Can. Permanent 0.

Exhibition Game.
McGill 12, Dartmouth 3.

First Parliament Met During 1657

TORONTO, Dec. 29 (C.P.).—Canada's first Parliament, probably a miniature one, met as early as 1657, declared Dr. Gustave Lanctot, chief French archivist of Canada, at a joint meeting of the American and Canadian Historical Associations here to-day.

In 1657, he said, owing to Indian raids, there was in New France a severe business depression, and the people sought a change of administration. The King of France, Louis XIV., modified the composition of the Quebec Council, allowing it to consist of the Governor and four members elected by the inhabitants of the country.

These elected councillors, said Mr. Lanctot, were entrusted with the voting of public finance and passing of regulations concerning commerce and fur trade, the main activities then of the country.

Eskimo and Indian women living in isolated parts of Alaska may now dress in the styles currently featured in the leading Alaskan cities. A merchant fills the cabin of an airplane with dresses and flies to many of the remote settlements several times annually. Fillers

After Tenth P ennant At 70

Mr. Cornelius McGillicuddy, more affectionately known to ball fans as Connie Mack, posed in his office with some of his trophise for this picture as he was passing his 70th milestone recently. Connie doesn't look nor feel, like a man of three-score-and-ten, and thinks he has a good chance of winning his tenth pennant in 1933. Asked for his opinion as to a cadidate for baseball's hall of fame, the veteran manager of the Philadelphia Athletics named Ty Cobb as the greatest player the diamond has ever seen.

Hilda Strike Awarded Dominion Honors

Falconbridge Amasses 11 Trophies For Sports

With 11 trophies in its possession, the Falconbridge Nickel Athletic Association may soon be obliged to obtain the services of an expert silver polisher and jewellery expert keep its treasure chest in order. The trophies are as follows: Top row, left to right—Ambrose Monell Cup (baseball), O .W. Swenson Cup (hockey), W. J. Laforest Cup (lacrosse). Middle row—John Anderson Cup (football), Ontario Cup (football), Sudbury Star Cup (football3. Bottom row—W. A. Evans Cup (football), St. Denis Cup (junior football), Major A. H. Hugill Shield (junior football), W. J. Bell Cup (junior footbal), Hon. Charles McCrea Cup (football). z

VANCOUVER TO M ONTREAL BIKE GRIND PLANNED BY PROMOTER

Trans-Canada Racing Event Will Be Held Under Sanction of C.W.A.

$25,000 PRIZE LIST.

MONTREAL, Dec. 30 (C.P.). — Longest bicycle race in the world, surpassing even the "Tour de France," the French wheel classic, a trans - Canadian professional bicycle race from Vancouver to Montreal to be held in August, 1933, under the sanction of the Canadian Wheelmen's Association, the governing body of cycling in Canada, was announced to the Canadian Press to-day by Armand Vincent, well-known Montreal sports promoter.

Starting from Canada's western gateway, the riders will travel over the torturous roads of the Rocky Mountains, across the level plains of the Prairie Provinces, skirt the rugged shores of Lake Superior and so through Ontario to Montreal, where prizes totalling $25,000 await.

Travelling over trans-Canada No. 2 Highway, the cyclers will cover approximately 4,000 miles on their five weeks' journey. Mounting their bikes at Vancouver, they will pass through Calgary, Edmonton, Saskatoon, Moose Jaw, Regina, Winnipeg, Fort William, Port Arthur, Duluth, Minn., Sault Ste. Marie, Mich., Sault Ste. Marie, Ont., North Bay, London, Hamilton, Toronto, Ottawa and finally arrive at Montreal.

Each day's lap will be from 75 to 150 miles, with sprints at the conclusion of nearly every lap for money prizes. If sections of the route are impassable the riders will be transported to the next control station where the equivalent distance will be covered around a track.

The $25,000 pot of gold will be divided among the first fourteen riders. To the winner will go $7,500; second, $4,000; third, $3,000; fourth, $2,500; fifth, $2,000; sixth, $1,500; seventh, $1,000, with seven other prizes from $800 to $200 each.

COLLEGE SPORTS COMMENCE TO-DAY

Eastern Canada and U. S. Athletes Take Part in Winter Events at Lake Placid.

LAKE PLACID, N.Y., Dec. 30 (C.P.).—Athletes of 12 colleges of Eastern Canada and the United States awaited the opening this afternoon of competition for the stately Harding trophy, now held by Dartmouth, one of the features of the 12th annual inter-collegiate week of winter sports.

A pair of downhill ski races were on the day's program, at one-half mile and one mile. Ten inches of snow provided a good racing strip down the slope of Mount Marcy which provides the bank of picturesque Lake Arnold.

Other events in the Harding trophy competition are the 18 kilometre cross-country ski run, ski jumping, a two-mile snowshoe race slated for Saturday and Monday, and a two-mile skating race and figure skating scheduled for Saturday.

Athletes who will compete to-day represent McGill University, Trinity of Toronto, St. Patrick's of Ottawa, University of Ottawa and these United States colleges: Dartmouth, Yale, Harvard, Williams, New Hampshire, Bowdoin, Main, St. Lawrence.

To-Night's Hockey

(By the Canadian Press.)
WESTERN CANADA LEAGUE.
Saskatoon at Calgary.
AMERICAN ASSOCIATION.
Kansas City at Duluth.
St. Paul at St. Louis.
INTERNATIONAL LEAGUE.
Cleveland at London.

FIGHTS LAST NIGHT

(By the Associated Press).

Chicago—Tonny Paul, Buffalo, N.Y., National Boxing Association featherweight champion, outpointed Fidel Labarba, Los Angeles (10), non-title; Maxie Rosenbloom, light heavyweight champion, outpointed Billy Jones, Philadelphia (10), non-title; Martin Levandowski, Grand Rapids, Mich., stopped Bob Olin, New York (5); Freddie Miller, Cincinnati, outpointed Jackie Sharkey, Minneapolis (8).

Carrying Loco Weed Gets Youth 7 Months

WINDSOR, Ont., December 29 (C.P.). — The first conviction in the Border Cities for the use or possession of marihuanna or loco weed was recorded in Police Court today when William Flitton, 22, of East Windsor ,was sent to the Ontario Reformatory at Guelph for six months, with one month additional in default of a $100 fine.

Arrested by Royal Canadian Mounted Police as he came from Detroit, Fitton admitted purchase of five marihuanna cigarettes in that city. The weed has narcotic properties. Hundreds of Mexican workmen are said to grow it in their back yards in Detroit.

Hockey Records

The standings of the clubs in the various hockey leagues are as follows:

NATIONAL LEAGUE.
Canadian Section

	G.	W.	L.	T.	F.	A.	Pts.
Toronto	18	10	6	2	35	33	22
Ottawa	18	7	8	3	38	38	17
Montreal	18	7	10	1	41	49	15
Canadiens	17	5	10	2	30	39	12
Americans	16	4	9	3	27	40	11

United States' Section.

N. Y. Rang.	16	10	3	3	51	33	23
Boston	17	10	5	2	46	28	22
Chicago	18	6	7	5	30	35	17
Detroit	18	8	9	1	42	45	17

This Week's Games
Saturday—Rangers at Montreal.
Sunday—Maple Leafs at Detroit; Canadiens at Chicago; Boston at Americans.

CANADIAN-AMERICAN LEAGUE:

	G.	W.	L.	T.	F.	A.	Pts.
Boston	15	8	3	4	48	32	20
Philadelphia	17	7	5	5	39	35	19
Providence	16	8	7	1	43	36	17
xSpringfield	13	6	5	2	29	29	14
New Haven	15	5	7	3	25	32	13
Quebec	16	3	10	3	27	48	9

xWithdrew from league on December 17.

This Week's Games
Saturday—Quebec at Boston.
Sunday—Boston at New Haven.

INTERNATIONAL LEAGUE.

	G.	W.	L.	T.	F.	A.	Pts.
Syracuse	18	11	4	3	54	36	25
London	16	9	2	5	34	18	23
Buffalo	15	7	6	2	32	26	16
Windsor	17	6	7	4	32	41	16
Detroit	17	6	10	1	23	34	13
Cleveland	17	2	12	3	39	64	7

This Week's Games
Friday—Cleveland at London.
Saturday—Syracuse at Cleveland, Detroit at Buffalo (3 p.m.), London at Windsor.
Sunday—Detroit at Syracuse.

You will find many things in the Classified Ads. of The Examiner.

SYRACUSE TOPS KING LEAGUE

Stars Score 3-2 Triumph Over Detroit Olympics at Motor City Last Night.

BREAK LONDON TIE.

TORONTO, December 30 (C.P.).—Syracuse Stars twinkled alone at the top of the International Hockey League to-day following their sparkling 3-2 triumph over Detroit Olympics at the Motor City last night.

The victory gave the Stars the necessary points to break their tie with London Tecumsehs and recapture the position which they relinquished to the Tecs two weeks ago.

It also marked the third straight time Syracuse have defeated the Olympics, the latter having failed to win a game from the Stars this year.

The scoring was well distributed, the teams getting one each in the first and second periods and Syracuse getting the odd counter after six minutes of play in the final frame.

Emil Hanson, bulky Detroit defenceman, and Jack Markle, Syracuse forward, clinched near the boards in the second period, and with difficulty were pried apart.

Ron Moffatt and Leo Goldsworthy scored for the home team, while White Fields, Dave Downie and Earl Miller counted for the winners.

N.H.L. Leaders

(By Canadian Press.)
CANADIAN SECTION.
Team—Toronto, won 10, lost 6, tied 2; points, 22.
Points, goals and assists—Northcott, Maroons, 12 goals, 5 assists, 17 points.
Goals—Northcott, Maroons, 12.
Assists—Haynes, Maroons, Morenz, Canadiens, 10 each.
Penalties—Horner, Toronto, 51 minutes.
Shutouts — Beveridge, Ottawa, Chabot, Toronto, 3 each.
AMERICAN SECTION.
Team—Rangers, won 10, lost 3, tied 3, points 23.
Points, goals and assists — W Cook, Rangers, 11 goals, 9 assists, 20 points.
Goals—Barry, Boston, F. Cook, Rangers, 8 each.
Assists—Boucher, Rangers, 13.
Penalties—Johnson, Rangers, 50 minutes.
Shutouts—Thompson, Boston, 5

FIDEL LA BARBA BEATEN BY PAUL

Small Crowd of 6,000 Sees Californian Get Decisive Lacing.

IN CHICAGO MATCH.

CHICAGO, Dec. 30 (C.P.).—A few more victories over opponents like Fidel la Barba and any lingering doubts as to Tommy Paul's right to the featherweight championship will have to be dismissed.

The clever little Buffalo boxer, who is recognized by the National Boxing Association as ruler of the 126-pounders, but who lacks the approval of the boxing authorities in his home state, last night gave a convincing demonstration of his ability by outpointing La Barba in a ten-round non-title bout at the Chicago Stadium. The chunky Los Angeles featherweight, who lost to Kid Chocolate for the New York brand of the title, by an extremely close margin recently, was favored to take a reef in Paul's claims, but did not have what it took to do so.

Paul will defend his title against Freddie Miller of Cincinnati at Detroit January 20, Matchmaker Scotty Monteith announced to-day. Paul's time limit, during which he must defend the championship, expires January 2, and the bout, originally scheduled for January 30, was moved up to fill the association requirement.

FAIRMOUNT

Mr. and Mrs. D. Curtis of Peterborough and Mr. S. Seney of Ida spent Monday with their sister, Mrs. W. Hooton.

Mr. W. Harris spent the week-end in Peterborough, the guest of Mr. A. Lough.

Mr. and Mrs. W. Johnston and family spent Christmas with Mr. and Mrs. Fred Johnston.

Mrs. G. H. Hooton and Mr. S. Wilson motored to Omemee on Sunday to visit their sister, Miss A. Best, who is ill.

Mr. and Mrs. W. Fair and family spent the holiday at Bethany, the guest of Mr. F. Fallis.

Mrs. A. McBain and family spent Christmas at the home of Mr. I. Allin.

Mr. and Mrs. H. McArthur and Mr. F. Hooton spent Christmas with Mrs. M. Hooton.

Mr. D. Reid has returned home after visiting friends in Toronto.

Mr. and Mrs. R. Peel and family of Port Perry spent Monday with Mr. and Mrs. J. H. Sanderson.

Mrs. J. Hall, of Burk's Falls, is spending the Christmas vacation with Mr. and Mrs. G. H. Hooton.

Mr. and Mrs. R. Beatty of Hamilton motored here on Sunday to spend the day with Mrs. J. H. Sanderson.

Mr. Staples of Manvers spent the week-end with Mr. A. Johnston.

Mr. M. McIndoo of Toronto spent Christmas with his father, Mr. T. McIndoo.

Mr. and Mrs. C. Seymour spent Christmas with the latter's father, Mr. Petrie, of Otonabee.

Mr. J. Leader of Toronto is spending a short vacation with Mr. G. Hooton.

Mr. I. Sanderson of Niagara is spending his vacation with Mr. J. Sanderson.

Mrs. J. Donley is visiting her father at Madoc.

Mr. G. Staples is spending his vacation at the home of his father, Mr. F. Staples of Cavan.

Miss Muriel Hooton of Peterborough is spending the holiday with his parents, Mr. and Mrs. W. Hooton.

George and Jimmie Kerr spent the week-end with their mother, Mrs. A. Kerr of Cavan.

FINDLAYS FINED $7,500 FOR FALSE TAX RETURNS

CARLETON PLACE, Ont., Dec. 30 (C.P.).—David Findlay, William Findlay and Findlay Brothers Company Ltd., pleaded guilty in police court here yesterday to making false income tax returns to the Dominion Government. The three were assessed a composite penalty of $7,500 with the consent of the solicitor for the Department of National Revenue. The case was disposed of in Camera in the office of Magistrate R. A. Patchell, solicitors afterwards described the result as an adjustment and Magistrate Patchell refused to disclose the amount of the discrepancies in the returns alleged by the Government. No dishonesty was alleged to by the crown.

The Findlay's are manufacturers of stoves and furnaces and operate one of the largest factories in this industrial town.

WRITERS FAVOR MONTREAL GIRL

Brought Most Honor to Canada in Feminine Athletics During 1932.

OLYMPIC TRACK STAR.

(By Elmer Dulmage, C.P. Staff Writer.)

TORONTO, Dec. 30. — Sports writers across Canada are as unanimous as sports writers can be today that Hilda Strike of Montreal, trim little speedster who ran at the Olympic Games last summer, was Canada's greatest woman athlete in 1932.

The newspaper critics, replying to a Canadian Press query, voted overwhelmingly in favor of Miss Strike, who came within inches of winning the 100-metre championship at Los Angeles. She finished second to Stella Walsh of Poland after leading all the way in the final dash up to the final five yards.

Olympic Track Star

Miss Strike was the only Olympic track athlete mentioned in the polling. She received 40 of the 52 votes cast by writers from British Columbia to Nova Scotia, becoming queen of the Dominion's feminine sport stars by as wide a margin as the writers last week gave Sandy Somerville in placing the London golfer at the head of Canada's male athletes for this year.

First Canadian to win the Canadian Women's Open Golf championship in several years, Marjorie Kirkham of Montreal placed second with five votes and Jean Wilson, brilliant Toronto speed skater, was third with three votes.

One vote each went to Ada McKenzie, Toronto golfing star; Lester Bennie, until this season captain of Edmonton's famous Grads, world basketball champions; Mrs. Leila Brooks Potter, Toronto speed skater, and Edith Bauld, winner of the Maritime women's golf championship last Summer for the ninth time.

Miss Strike, whose Olympic performances gave her ranking with such famous Canadian sprinters of other years as Rosa Grosse-O'Neill, Bobby Rosenfeldt and Myrtle Cook-McGowan, tasted her first international competition less than a year ago.

Highlight of Summer

Miss Kirkam's triumph in the Canadian women's golf championship was one of the highlights of the Summer season, and Miss Wilson's record-breaking feats at the Olympic Winter Games at Lake Placid placed her among the foremost women skaters. Now stricken with a mysterious muscular disease Miss Wilson is fighting to regain her health here with slight prospect of doing any competitive skating this Winter.

Fenella

Miss Mildred Lean, teacher, at Westmount School, is spending her Christmas vacation at the home of her sister, Mrs. J. H. Mouncey.

Miss Ruby Jewell, of Toronto, is visiting her sister, Mrs. F. George.

Miss Donna Talling, Bunker Hill, is visiting at the home of her parents, Mr. and Mrs. F. Talling.

Miss Gertrude Knox, of Toronto, is spending her vacation at the home of her parents, Mr. and Mrs. J. Knox.

Mr. and Mrs. Alex Merriam and daughter Leona, of Harwood, are visiting at the home of their friends, Mr. and Mrs. McNaught.

Our Boarding House - - - - - - - - - - - - By Ahern

Buy Something

---Even if it is only a little.

Present Values in everything are most unbelievable!

Read to-day's Advertisements

Australia Scores 194 Runs for Seven Wickets

Today Sat. CAPITOL 325 SEATS EVERY EVE 25¢
WALLACE 2.30, 7.00, 9.00
BEERY
'The Champ'
Here is a picture worthy of taking its place with "The Champ," "Min and Bill," and other unforgettable Beery triumphs!
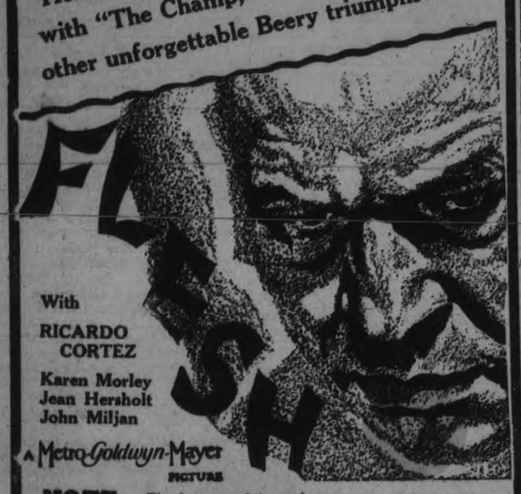
With
RICARDO CORTEZ
Karen Morley
Jean Hersholt
John Miljan
A Metro-Goldwyn-Mayer PICTURE
NOTE The last complete performance on Saturday night will commence at 8.30 p.m.
Don't Miss Our
NEW YEARS EVE SHOW

Saturday Dec. 31st at 10.30 p.m.
(Note the time)
It's going to be a wow
Grand Preview Showing of "Red Dust"
with
Clark Cable, Jean Harlow
Comedy, Sing Song
Novelties, Favors, Noisemakers. Get your tickets at the box office NOW.
Admission 50c, including tax (Anywhere

LESTER PATRICK, NEW RANGER PRESIDENT, STARTED ON COAST

Leading Light of Madison Square Garden's Hockey Club Began By Introducing "Pros" in Vancouver City.

HELPED MAKE HOCKEY A MAJOR SPORT.

By ARCHIE WILLS
(Written for Central Press Canada)

LESTER PATRICK, then 27, and his brother Frank, 25, came out of the woods of Nelson, British Columbia in 1911, to start professional hockey on its way to the front ranks of major sports. They were quite young for such an ambitious program, but they had half a million dollars in cash and they spent it.

The Patricks came west and set up palatial arenas in Vancouver and Victoria. They introduced artificial ice to hockey.

The Patricks might have retraced their steps to the east, where, up to that time, their hockey careers had been molded. They sometimes wonder what would have happened had they bought the old arena in Toronto and expended their energy ability and resourcefullness in the National Hockey League.

* * *

THE MINUTE the Patricks opened their league on the Pacific coast the first game being played in Victoria on Jan. 2, 1912, the dawn of big gates, big salaries, showmanship and fast play broke. It was not long before 10,000 spectators were packed into the Vancouver arena. The players saw these crowds and when the next season came around and the contracts were submitted they held out for more money. Players had two leagues to dicker with and sometimes a players was in the west one year and in the east the next. The Patricks, however, saw that the players were the only ones benefiting by this arrangement and made a working agreement with the National League, but when the agreement was broken in 1915 Lester and Frank decided to show the easterners their real strength and went into Toronto and conducted the biggest raid of all-time.

They signed the entire Toronto team, which the previous season had won the Stanly Cup by defeating the Victoria Aristocrats. The team included Happy Holmes, Frank Foyston, Jack Walker, Cully Wilson and Eddie Carpenter. This was a terrific shock to the east and

* * *

IN 1924, WHEN the Western Hockey League had been formed with Regina, Saskatoon, Edmonton and Calgary, and the Pacific Coast League was left with only Victoria and Vancouver, through the withdrawal of Seattle, the Patricks got the prairie clubs to take them in and they made a cracking good league.

When the fortunes of hockey threatened to bounce the Patricks once again down the toboggan they showed their smartness in 1926 when they sold five clubs, Victoria, Vancouver, Portland, Calgary and Edmonton to the National Hockey league for $300,000.

It was the biggest hockey deal in history. From that time on the Patricks were no longer active in executive capacities. Lester received a tempting offer from the New York Rangers and accepted it. He is now serving his sixth season with that club and has always had them in the play-offs. Frank stayed west and revived the Pacific Coast League, but it was a minor affair and died in 1931.

Lester Patrick
a new agreement was drafted and closely adhered to.

FINGLETON SCORES 83 RUNS TO MAKE THE BEST SHOWING OF AUSSIE BATTERS TO-DAY

Voge and Allen Were the Most Deadly of English Bowlers —Record Attendance.

SECOND TEST MATCH.

Bradman's Return Meets With Failure When He Was Bowled Out With No Runs.

MELBOURNE, Victoria, Australia, Dec. 30 (C. P. Cable).—At close of play to-day Australia had scored 194 runs for the loss of seven wickets in their second match with the English cricket team. Fingleton scored 83 runs, the best showing of the Aussie batters, before Allen took his leg stump. The talented Don Bradman, who had been welcomed to the team as one who might greatly bolster the Aussie batting, proved an unhappy failure when he was bowled cleanly on his first ball with no runs.

Voce and Allen were the most deadly English bowlers. Voce had three wickets for 39 runs, and Allen two for 41.

The attendance was announced as a world record. It totalled 63,993.

It was apparent from the outset of the Aussie inning that the Australian batsmen did not intend to open right out upon the fast English bowling, but rather to play themselves in gradually. W. M. Woodful, the Australian captain, who won the toss, went to bat first with J. Fingleton. After 53 minutes of careful blocking Woodful was bowled by G. O. Allen for 10 runs, the first wicket falling for 29 runs.

High Bouncing Deliveries

Larwood and Voce were sending down high-bouncing deliveries that on several occasions caused the batsmen to duck. The fierce bowling aroused considerable barracking from the stands. The Aussie 50-mark was reached after 94 minutes of play and shortly after with the score at 59 Woodful turned one of W. K. Bowes' deliveries to leg and foolishly ran. The Nawab of Pataudi playing forward leg snapped in a splendid return to Ames who broke the wicket in lightning fashion, and L. P. O'Brian, who replaced Woodful, was run out. The score at the fall of the second wicket was 67.

And here it was that Bradman's "duck" occurred. He swung wildly at the first ball bowled by Bowes and had his leg stump cleanly taken. With three wickets taken the score remained at 67.

Make Good Team

Stanley McCabe, who had proved the one successful batter against the English team in the first test match, then joined Fingleton, and the two played a steady wicket for a long time, and at the tea-time adjournment had brought the score up to 120.

After tea Larwood and Voce resumed the bowling and McCabe cut a fine one from Voce into the hands of D. R. Jardine at slips, and was retired with 32. The score stood at 131 for four wickets.

V. Y. Richardson followed in and Allen replaced Voce on the English bowling. Fingleton missed a fast low ball from Allen and was dismissed with 83 for an admirable inning.

Richardson was joined by W. A. Oldfield, but the former lifted one of Voce's to Hammond at short leg and was out with 34. Richardson's inning was featured by his characteristic pulling to leg.

C. V. Grimmett joined Oldfield, and the two played doggedly until Grimmett was caught by Sutcliffe at fine leg off Voce and was dismissed with two. Seven wickets had fallen for 194 runs and play was closed for the day. Oldfield was not out with 13. The score card:

Australia—First Innings

W. M. Woodful, b Allen	10
L. P. O'Brien, run out	10
Don Bradman, b Bowes	0
Stanley McCabe, c Jardine, b Voce	32
J. Fingleton, b Allen	83
V. Y. Richardson, c Hammond, b Voce	34
Clarence Grimmett, c Sutcliffe, b Voce	2
W. A. Oldfield, not out	13
Extras	10
Total for 7 wickets	194

SCORES 273 RUNS

SYDNEY, Australia, Dec. 30 (C. P. Cable).—New South Wales scored 273 in their first innings against Queensland to-day of the Sheffield Cricket Shield match. Butt, with 58, and Solomon, with 47, were the best for New South Wales, while Brew, with three for 91, and Benstead, with three for 53, led the Queensland bowling.

The only player to make a triple play unassisted before the turn of the present century in baseball was Paul Hines, of Providence, who turned the trick in 1878. Although credited with it, it appears that it was assisted. Only seven major league players have made one.

SCHMELING-BARR BOUT AT CALIENTE

Jockey Head Wants Heavyweight Match for End of March.

AGUA CALIENTE, Mex., Dec. 30 (A.P.)—James N. Crofton, president of Agua Caliente Company, said yesterday Jack Dempsey, former fisticuf king, had undertaken to promote a fight between Max Schmeling and Max Baer here next Spring. Crofton said Dempsey had telegraphed him asking whether arrangements could be made.

A telegram sent to Dempsey in New York by Crofton in reply said: "Let me know what offers you have. Understand you wish to stage the match in June. If you could arrange it for the end of March, we could put it on at the race track and undoubtedly draw tremendous crowd. Best regards and good luck."

The $50,000 added Agua Caliente Handicap will be run March 26, closing the Agua Caliente Jockey Club's fourth Winter meeting.

Dempsey has already signed the two Maxies to meet in June at 15 rounds. But up until the present only Chicago and New York have been mentioned as probable scenes of the bout.

TRINITY DROPS FROM JUNIORS

Second Half of Church Basketball League Gets Under Way Next Week.

OTHER CHANGES.

The first half of the Church Basketball League has been completed, and the schedule for the second half will be out next week, so that play may be resumed January 7th. The Junior Section (under 19) will likely have some changes. Murray Street, winners of the first half, will be back as well as Knox, Mark Street and St. John's. Trinity found the going hard and will drop out. St. Paul's is uncertain as they have plenty of good material but lack a guiding hand. George Street may come in, and St. Andrew's also have the material.

The Juvenile Section is under a single series, with Trinity in the lead. St. Paul's B team is dropping out leaving St. Paul's A, George Street A and B, Trinity, St. Andrew's and Knox. The schedule is not too far gone for any other team to break in, players being under 15 years.

Two rules of the league will make a difference in the second half. One is that no Senior City League player is eligible when that loop gets going. The Holmes' brothers of Murray Street, and Sagar and Smith of Mark Street may have to make a choice between two teams, as well as other players. Another rule is that Section 2 of Law 3 of the Constitution of the Ontario Church Basketball Association, allowing a juvenile to play one game in the Junior Section. This will be adopted.

The local church cage circuit was quite successful in the first half, and the second should be as good. The players have been getting on the floor on time, and good refereeing has marked the contests. Vince Holmes has officiated for the juvenile games, while the Leaders' Corps of the Y.M.C.A. has handled the junior ones.

What is needed to promote this league is older boys and young men to organize and start teams from their churches. These young men are also needed for the Church Hockey League, and other athletic and boys' work organizations. It is not necessary to be a good basketball player to manage a team, and this game is the least expensive one of all sports locally.

Every Sunday school teacher or leader of teen-age boys of the evangelical churches of Peterborough should see that his church is represented in this basketball league. Any new entries to the league should be sent in as soon as possible after this Sunday, as the schedule will be published around the middle of the week if possible. Don Charlton of 159 Rubidge street is secretary, and his phone number is 2208J.

The Y.M.C.A. has helped the church loop considerably, giving it the use of the gym for two hours each Saturday without remuneration, although only about half the players are members of the "Y." The Peterborough Boys Work Board also aids by sponsoring the league and presenting shields to the winners. The league was refused the use of the Collegiate gym two years ago at the time of organization, but intends to make another effort next September, as they would like two hours a week at the "Y" and about four at the other gym, with perhaps a section for church girls.

Radio announcers in Toronto have their hands full. One broadcasting an amateur game in that city became so excited he couldn't talk when a swell riot started between the players.

SPORTS Day by Day

HOCKEY—BOWLING—BOXING
BASKETBALL — OTHER SPORTS

(By C. J. P.)

The first scheduled intermediate O.H.A. game of the season which was supposed to be played here this evening had to be called off because of the mild weather. Bowmanville was notified yesterday, and the contest will have to be played at a later date. It was a tough break, but we could see it coming the past few days. Better postpone the fixture entirely than try to run it off on soft ice. Let's hope the weatherman is kinder the rest of the hockey season.

* * * * * * *

One dozen teams in the Southend Hockey League to date, both the bantam and juvenile sections closed, no juniors and the intermediate series still open—that's the way this loop stands now. There was a meeting last night, with a good turnout, every team but Maple Leafs having a representative out. All Saints dropped out of the S.E.L. in order to play with the West End Intermediate League. That leaves Quaker Oats, Pirates, Northenders, Canucks and Park Hill in this section. They'd like two more, but the entries must be in at the meeting to draw up the intermediate schedule at 7.30 next Tuesday in Duffus.

* * * * * * *

The schedules for the other two sections will be drawn up by the secretary within the next few days and published in the paper. In the bantam group are: Maple Leafs, Canucks, Empire Cubs and Warne Bros. The juvenile series includes Black Hawks, Rangers and Albion Knitting. No juniors are entered in this league for the first time since its inception, a larger City Hockey League probably making for a shortage of good boys of junior age, or else the young fellows being unable to get backing. But we haven't heard that this last is the case. At any rate, the Southend League will get away to an early start in January, if there's ice.

* * * * * * *

We stand corrected by the Oshawa sportswriter who points out that it was a junior game at the Maple Leaf Gardens which drew only 150 fans, and not a Senior B as we said. He adds that he might predict that when Oshawa's Senior B squad opens in Toronto against St. Mike's January 5th, there'll be a crowd of 2,000 present. We don't downt that, though that won't be an average crowd by any means, not this winter.

* * * * * * *

Here's five recommendations made at the opening of the annual meeting of the American Football Coaches which applies just as much in this district as anywhere: First—That longer preseason training periods be held, as most of the injuries to players occur early in the season; second—there is need for more thorough warming-up periods before the start of each game, investigation having shown that most injuries occur during the first ten minutes of play; third—there is a need for better protective equipment for the elbows, knees and ankles.

* * * * * * *

The fourth one is: Equipment to protect the neck between the base of the helmet and shoulder harness; and the fifth—stricter enforcement of the existing rules, investigation having proven that many injuries have happened during attempts at illegal play permitted by lenient officials. It was shown that the injuries and deaths had been cut down considerably last year, though still too high. And someone concluded the session by saying that officials wouldn't be necessary at football games if the coaches weren't imbued with the spirit of victory at any price.

* * * * * * *

Jackie Johnston, one of the Canuck boxers touring England, is back in Toronto for a visit. Among other things, he said that Jack Dane, who began his professional ring career a year and a half ago in Peterborough, benefitted most from the tour. "The rest of us," says Jackie, "were all experienced. It was purely a commercial proposition with us. Dane, on the other hand, was merely learning the trade and when he returns home you will see a different fighter. We all helped him, taught him the rudiments of the game, and now he is beginning to benefit from the instruction." Dane did his training for a long time at Keene and boxed here.

* * * * * * *

Entry date for the West End Intermediate Hockey League closes next Thursday, January 5th, when a meeting will be held at All Saints' rink at 7.30. Managers of all teams should attend as the schedule will be drawn up, officers elected and a trophy discussed. The loop would like a couple more entries before then. Those in now are: Peterborough Canoe, All Saints, Maroons, Keene, George Street, and an unnamed team from Ashburnham.

* * * * * * *

In an open letter to the Star, commending the C.A.H.A. for warning the amateur hockey "tourists", J. T. Sutherland, a past president of the O.H.A. waxes rather bitter against young Canadian hockey players who sell their puck ability for jobs. Among other absurd remarks, he says these boys haven't the nerve to come out straight and join the ranks of the pros, but resort to underhand methods to obtain their amateur standing. Did it ever occur to Mr. Sutherland that this is entirely the fault of such bodies as he O.H.A. and the O.B.A.A. and particularly the A.A.U. of C., which mix amateurs and professionals continually under the guise of amateurism? That's why so many of A.A.U. of C. officials have quit kidding themselves and want to let the athletes mix in the open.

* * * * * * *

Another thing, Mr. Sutherland perhaps does not feel the pinch of the times as the families of many hockey players. After all, when people have trouble getting three squares a day, they arn't wasting too much time worrying about the so-called ethics of a sporting organization which all of a sudden begins to enforce some rules that have gone by the board quite a while back. If a player is out of work and living on his folks, unless they have plenty of dough, and he is offered a job in some other town in return for playing hockey, we wouldn't blame him a bit for taking it. Work is even more important nowadays than sport, and besides it's just a matter of time till the different amateur bodies will come out in the open and permit what has been going on under cover for years.

GEROW WILL COACH NAPANEE BALL CLUB

Has Led Belleville Nations to C.O.B.L. Title Seven Times.

BELLEVILLE, Dec. 30.—One of the most prominent men in local sport, Walter Gerow, coach of the Belleville Nationals senior baseball club, has announced that he is moving to Napanee shortly. Mr. Gerow has coached and played for the local team for 16 years, during which time he has won the C.O.B.L. title seven times and the provincial championship twice.

As a ball player Walter Gerow was without a peer at the first base position. His first local appearance was in a local city league. In 1910 he moved to Bloomfield and played in the Prince Edward County League. In 1911 he played for St. Mary's in Toronto, where he established a name for himself as first baseman. Offered a professional contract, he turned it down and returned to this city, where he played for three years. When the O.B.A.A. organized he returned to Belleville, and the Nationals won the provincial championship from the Hamilton Harvesters.

Appointed Coach in 1930

An accident in 1929 impaired his throwing arm; and he assumed the coaching duties. The league championship was won in 1922, but in the Ontario finals the team was defeated by Galt Terriers. In 1923, after winning the C.O.B.L. the Nationals were defeated by the Royal Canadians. In 1926, with Gerow still at the helm the Nationals won the provincial championship, defeating the much-touted Walkerville Chicks. League pennants were won again in 1929 and 1930, but Bell Telephone of Toronto eliminated the Nationals each time.

Coupled with the name of Walter Gerow is that of William ("Peeney") Mills, veteran catcher who has been with the Nationals almost as long as Gerow himself and who has been in the limelight in connection with the Nationals' long string of victories.

Gerow will take up the duties of coach of the Gibbard baseball club of Napanee next year, and his many friends in this district and throughout the province will remember him for his efforts to promote clean sport.

Regent
Starts To-day
Continues
SATURDAY
2.30, 7 and 9.15
MAJESTIC PICTURES PRESENTS
THE PHANTOM EXPRESS
WITH
J. FARRELL MACDONALD
WILLIAM COLLIER Jr.—SALLY BLANE
HOBART BOSWORTH
EDDIE PHILLIPS
DIRECTED BY EMORY JOHNSON

COMEDY "MYSTERY TROOPER" CARTOON
NEW YEAR'S EVE FROLIC
Starting at 9.15 till 12 o'clock
—Admission 35c—
Double feature program with novelties and favors for all and vaudeville attractions
SPECIAL PICTURE ATTRACTION
"Fifty Million Frenchmen"
Starring
OLSEN AND JOHNSON
Greatest fun-makers on the stage today.
Regular show, 7 to 9 o'clock. Regular prices.
STARTS MONDAY
This year's screen masterpice. Bebe Daniels, Ed. G. Robinson, Aline Macmahon
in
"SILVER DOLLAR"
Four stars awarded by Liberty magazine to this history making hit.

SCREEN ODDITIES

by Captain Roscoe Fawcett

During his early youth Pat O'Brien left Marquette Academy, Milwaukee, where he was a student, to join Buffalo Bill's Wild West Show. Later he served for a while in the Navy and then went to New York with Spencer Tracy, a chum of his boyhood, and entered the American Academy of Dramatic Art. Fellow classmates were William Powell, Monroe Owsley and Kay Johnson. After the war he sang in "Adrienne," and appeared in the Gleason's "Is Zat So." He was the managing editor in the stage version of "The Front Page" but film producers thought he was Hidy Johnson, the reporter, and signed him for the picture. Lee Tracy was Johnson in the stage play.

* * * * * * *

Rita La Roy was only fourteen when she ran away from a Canadian orphanage in the dead of winter and headed for the United States. She was clad only in overalls and rubbed soled sneakers and lived on raw eggs and milk during the three months it took her to reach Spokane. There she collapsed from pneumonia but upon her recovery obtained a job as waitress in a restaurant. When an entertainer became ill one night, Rita took her place and her singing eventually brought her a job in a stock company from which she progressed to Hollywood.

* * * * * * *

Dice are called "bones" because the first dice were made from lamb knuckles. This information was uncovered during research work for "The Sign of the Cross," when it was discovered that Romans of the first century originated dice games and also participated in football, wrestling, prize-fighting and other modern games.

* * * * * * *

HOW TO PRONOUNCE THEIR NAMES

Zita Johann is Zeeta YO-hahn.

* * * * * * *

Elissa Landi is E-LESS-a LAND-i.

* * * * * * *

Marion Davies is Marion DAV-ies.

BURGESS BEDTIME STORIES

PETER DECIDES TO HOLD HIS TONGUE

When you're uncertain what you know,
Hold still your tongue and keep it so.

Peter Rabbit says that he can give no better advice than that. Peter ought to know, for his tongue has led him into all sorts of trouble. He says it is all right to talk when you are absolutely sure of what you are talking about, but that if there is the least doubt in your mind it is far wiser to let others do the talking.

When Peter finally left Johnny Chuck's house he was so upset he didn't know what to do. You remember he had found Johnny curled up in his bed down in his bedroom and that nothing Peter could do brought the least signs of life from Johnny. So Peter was terribly upset. It seemed to him that his old friend Johnny Chuck must certainly be dead. To Peter he had every appearance of being. If he was dead Peter wanted to spread the news. You know there is nothing Peter so delights in as beingthe bearer of news, be it good or bad? Aren't some people funny that way?

Then, again, if Johnny was dead Peter would feel dreadfully, for he and Johnny were such long time friends. But he didn't want to feel dreadfully over nothing. No, indeed. He didn't want anything like that. And if it should happen that Johnny wasn't dead and he, Peter, had spread the news that he was dead, he never, never would hear the end of it. So Peter wisely decided to hold his tongue for a while. It would be safer.

Once back in the dear old Brier-Patch, Peter tried his best to forget all about Johnny Chuck. But there are things that won't be forgotten. I guess you know all about that. It was just so with Peter. He kept thinking and thinking about Johnny Chuck and wondering and wondering. Every day he visited Old Orchard in the far corner of which is Johnny Chuck's house, and there he would sit staring at the doorway for the longest time. Once in a while he would venture down inside for a look at Johnny Chuck. Always he found Johnny just as when he had first seen him there. So far as Peter could see there was nothing, absolutely nothing to show that Johnny was alive.

Each time Peter went away more doubtful than ever. That is, he was more doubtful of Johnny being alive. He just couldn't believe that there could be life in that cold little body curled up underground.

"If he's asleep it's the funniest kind of sleep I've ever heard of" muttered Peter after one of these visits. "At one time or another I've seen most of my neighbors asleep, but never one that didn't wake up at the least sound close by. Johnny

There he would sit staring at the doorway for the longest time

Chuck can't be wakened and that is all there is to it, and anybody that can't be wakened must be dead. So Johnny Chuck is dead and I'm going right away to tell everybody, so there!

Peter took two or three quick hops, then a few slower ones and finally stopped altogether. Doubt once more wrinkled his brow in little worried puckers.

"If he shouldn't be dead, if he shouldn't be, I'd never hear the last of it," muttered Peter. "I guess I'll hold my tongue a while longer.

He did and it was well he did. Johnny Chuck wasn't dead, but was in that strange and wonderful sleep called hibernation, a sleep which is not at all like ordinary sleep and from which sometimes there is no waking for many months. It is one of Old Mother Nature's greatest wonders. How Peter would have been laughed at in the spring when sweet Mistress Spring came had he gone about telling that Johnny Chuck was dead!

(Copyright, 1932, by T. W. Burgess)

NO BETTER ADDRESS IN TORONTO

ALWAYS HAS BEEN HIGH CLASS, QUIET, COMFORTABLE, SPOTLESSLY CLEAN AND MODERN IN EVERY DETAIL.

HAS ONE OF THE FINEST DINING ROOMS IN CANADA! YOU WILL ENJOY THE TASTY INEXPENSIVE FOOD.

From Depot or Wharf take De Luxe Taxi 25c

Rates Single $1.50 to $3.00 Double $3.00 to $5.00

E. B. POWELL, Prop.

HOTEL WAVERLEY

Spadina Avenue and College Street

Write for folder

What Today Means to YOU

by MARY BLAKE

"CAPRICORN"

If December 30th is your birthday, the best hours for you on this date are from 7 a.m. to 8.15 a.m., from 2 p.m. to 3 p.m. and from 4.30 p.m. to 5.45 p.m. The danger periods are from 10.20 a.m. to 11.40 a.m. and again from 8 p.m. to 9 p.m.

Influences are such on this December 30th, that you will appear to act and to make decisions without knowing just why. You will not be playing hunches; rather, you will probably feel that your actions are being guided by some power outside yourself. You should encounter much good in your path on this day. You may possibly be called away on a trip of some kind, or you may have a visit from a friend or relative who comes from a distance.

Born on December 30th, the child will be brisk in his thinking and acting. Begin early to cultivate in him a sense of fair-play. Tendencies toward deceitfulness and untruthfulness will have to be guarded against most carefully. Love alone will guide this obstinate little one.

If December 30th is the date of your birth, you are inclined to be hot-tempered and argumentative. All your life you have liked a good fight; in your early years you were not averse to physical combat while later in life a verbal fray is always to your liking. Unfortunately your talents along this line are wasted, for you do not generally seek to maintain or establish a worthwhile principle, nor are you careful to be on the right side of the question. More often than not your obstinacy leads you to shift your own views just for the sake of warring with some one. A legal career would seem to suit you; possibly a career as a politician. Your ready flow of words never fails you and you have the faculty of phrasing matters in an appealing way.

If you are a woman and your birthday is on December 30th, you are the type who is ever on the jump doing things in your home; cooking, cleaning, sewing, caring for others, all these follow in quick succession and you keep yourself happy by keeping yourself busy. You like people and enjoy entertaining; but you feel that you do not have the time to devote to playing hostess. Your children, and you would like to have many, are often set up as examples for other children to follow.

George Hill Is Lila Lee's Santa

George Hill — Lila Lee

A diamond ring is Lila Lee's most precious Christmas present. The screen actress received it from George Hill, well known film director. Lila previously was married to James Kirkwood, and Hill is the former husband of Frances Marion, noted scenario writer.

You will find many things in the Classified Ads. of The Examiner.

Christmas Entertainments

AT CENTREVILLE

(Examiner Correspondence)

MILLBROOK, Dec. 28. — The Sunday School hall at Centreville was filled with interested parents and friends on Friday evening for the annual entertainment by the scholars and the presenting of the awards won during the year, the arrival of Santa Claus and the distribution of gifts from the gaily-trimmed tree completing a most successful and enjoyable occasion.

R. O. Larmer, superintendent of the school, occupied the chair, and the opening chorus was by the massed pupils, "Hark the Herald Angels Sing", the accompanists of the evening being Misses Gwen Hutchison and Grace Johnson. Little folk, distinguished by quaint red caps with big green bows and tinsel, gave a "Clock Drill" that was greatly enjoyed, a big clock at the back of the platform having its hands sent round the dial as each of the twelve primary children, in turn, moved them the movements and dialogue being quite effective.

Pupils who were heard in recitation numbers included Dorothy Hoad, Elmer Rowe, Mary Larmer, Doris and Ray Falls, and the primary girls in the Snow-Flake Motion Song won warm applause, each little maid wearing white with long streamers from skirt edge, wrists, and neck tipped with cotton batton balls and sprinkled with 'snow'.

Some of the older boys and girls took part in the humorous dialogue, "The Train to Loon Town", and the "Bell Drill" by the girls of Mrs. Clifford Hall's class was most effective.

Gerald Anderson, Isaac Larmer, and Gordon Moncrief presented the dialogue, "A Capable Servant", and Mrs. Hall's girls came next with a very pretty "Star Drill".

The concluding number was a pageant, "O Holy Night", but previous to its performance Robina Tait played as a piano solo the selection she had recently given at a recital in Peterborough. The pageant was in two scenes, familiar hymns and carols being sung at intervals in its rendition, the shepherds tending their flocks as the curtains parted being Isaac Larmer, Gerald Larmer, Willie Lackey, and Gerald Anderson, while the angel who came as a messenger, Katie Anderson, wore the traditional filmy white and silver. Robina Tait was the reader for the story as it unfolded and the church choir assisted with the singing.

The Manger Scene

The manger scene was depicted in the second half, Muriel Whittington being a lovely Madonna, the only light for this section being from the lighted manger-cradle, the Wise Men coming with their gifts while the choir sang, "Silent Night", and as the kings walked off, "O Little Town of Bethlehem."

In the intermission between the two scenes Miss Alice Berry sang "The First Nowell", and in the final tableau the chorus was, "Joy to the World".

Previous to the presentation of the prizes the chairman invited the teachers to the platform each to give the awards to her own pupils, Mrs. Stewart Hall's primary children having Mary Whittington first for attendance, with Alvin Tate and Mary Larmer tied for second place. Mrs. Hall donated special prizes for memory work, Marian McGill and Ray Falls being the winners.

In Miss Dorothy Hall's class Phyllis Larmer came first for attendance, and Bernice Falls and Robina Tait tied for second. For catechism the honors went to Robina Tait, and to Bernice Falls. In the class of boys taught by Rev. Mr. Williams Isaac and Gerald Larmer were first and second respectively for being present, and in Mrs. Clifford Hall's class Muriel Whittington and Margaret Larmer had the highest standing.

The lovely appliqued quilt made by the girls of Mrs. Hall's class was on display, Rev. Mr. Williams drawing the ticket from the hat which revealed Mrs. David R. Fowler as the holder of the lucky number. Santa Clause made his arrival soon afterward with much jingling of bells and proceeded to divest the tree of its load of gifts, the jolly old gentleman (James Whittington) seeming to enjoy the event as much as the younger folk.

WINTER TERM
PETERBOROUGH BUSINESS COLLEGE, LTD.
OPENS
TUESDAY, JANY. 3, 1933
'Phone or Write for Full Information.
J. A. McKone, Pres.
5d-153

ADVERTISE IN THE EXAMINER

MUGGS McGINNIS

A Near Thing!

By WALLY BISHOP

HIGH PRESSURE PETE

Frankie Speaks His Mind

By GEORGE SWAN

TILLIE THE TOILER

By Russ Westover

BRINGING UP FATHER

By George McManus

BOBBY THATCHER

By George Storm

Stone Fly Larva

HORIZONTAL

1 Promises.
5 Sorcery.
10 Large flat-bottomed boat.
14 Entrance.
15 Speedily.
16 Singing voice.
17 Joint of a stem.
18 Insulated.
19 Needy.
20 Larva of the stone fly.
22 To reconstruct.
24 Small tablet.
26 Habitual drunkard.
27 Below.
30 Corded cloth.
32 Fine line of a letter.
35 Futile.
36 Fee farm land.
38 Carbonated drink.
39 Night before.
40 Breeder of birds.
42 The gods.
43 To come back.
45 Threadlike.
47 Earthy matter.
49 Woman.
50 Stag.
53 Major scale.
55 To walk through water.
59 Winglike.
60 To run away and marry.
61 Black.
62 Caterpillar hair.
63 Valued.
64 Earth.

Answer to Previous Puzzle

VERTICAL

1 Third largest city in Canada.
2 Smell.
3 Broad.
4 To become steep.
5 Treated as comparable.
6 Armadillo.
7 Hiatus.
8 One who ices cakes.
9 Yields.
10 Date plums.
11 Lump of clay.
12 Indian.
13 Event in Chicago, U. S. A., in 1933.
21 Estimated perfect golf score.
23 Months.
25 Inclosure about a field.
28 Part of a church.
29 Prescribed food list.
30 Hastened.
31 Taro paste.
33 Drove.
34 Thought.
36 Director.
37 Told.
40 To and ——?
41 Brink.
44 Radical.
46 Stair post.
48 Evils.
49 Cheat.
50 Possesses.
51 Beer.
52 Rodent.
54 Witticism.
56 Striped fabric
57 To put on.
58 To finish.

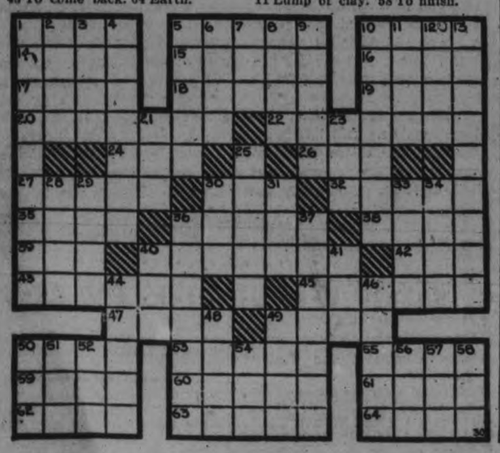

want ad section WHERE BUYER & SELLER MEET want ad section

Just Phone the Classified 1600 RESULTS are Certain

WANT AD. RATES

Cash 1 cent per word or figure per insertion.
Minimum Charge 25c for Any Advs.
If Charged 1½ cent per word or figure per insertion.
Phone We will call for your ad. and give you the cash rate. **1600**

CHARGES:

Card of Thanks	50c
In Memoriams (up to 8 inches)	75c
Over two inches, per inch	50c
With black border, extra	25c
Birth Notice	50c
Death Notice	50c
Locals (Back Page, per inch	$1.00
Black Local (Back Page) per in.	$1.40

Index to Examiner Classified Want Ads.

Agents Wanted L
Boarders Wanted ..... F
Business Opportunities ..... E
Cottages, Summer Resorts ..... B
Chiropractor ..... U
Dressmaking ..... Z
Employment Wanted ..... J
Female Help Wanted ..... M
Found ..... N
For Sale: General ..... A
For Rent—General C
To Rent: House and Apartm'ts ..... B
General Notice ..... T
Help Wanted: Male or Female ..... K
Personal ..... R
Poultry For Sale and Eggs ..... P
Radio I
Real Estate For Sale ..... D
Situation Vacant V
Livestock ..... O
Lost ..... N
Male Help Wanted ..... G
Salesmen Wanted ..... Y
Used Cars For Sale ..... S
Wanted: General ..... Q

Important!

In requesting us to call for your ad, the order must be phoned before 12 noon in order to insure it being inserted on the same day.

t General Notice

SAW FILING, REDUCED PRICES. Water Street (opposite Market). 5d-153-3749T

LEARN HAWAIIAN GUITAR — Classes Now Forming, 75c per Private Lesson. Instruction given by Miss Helen Ludbrook, of the Conservatory of Music. 'Phone 1934J. 2d-153-7936T

FINGER WAVING AND MARCELLing, 25c. 'Phone 983F. 3d-154-7986T

ELECTRICIAN (QUALIFIED), ALL Classes. Reasonable charges. Estimates free. All work guaranteed. 'Phone 2464W. 470 Bolivar. J. W. Gimblett. 8d-26,30,3,5,7,9,11,13-7927T

Advertise in The Examiner

a For Sale—General

ONE STEWART-WARNER 7-TUBE Electric Radio, $29. Johnston's corner George and McDonnel. 'Phone 2123. 3d-154-3793A

ONE BLACK SEAL CAPE—REGULAR $6.50, for $3.98. One Sand Fur Fabric Jacket, size 16. Regular $6.50 for $2.98. Black's Store, King and George Streets. 1d-152-3706A

GIVE US A RING FOR YOUR NEXT Order of Mixed Wood. Sawing and Cartage. 'Phone 2830. 3d-154-7989A

CHOICE MIXED WOOD AT $6.50 per Cord. 'Phone 815. 3d-154-7990A

GIRL'S BROWN COAT, JERSEY Dress. 735 Water. 3d-154-7983A

CANARIES FOR SALE — ST. ANdrusburg Rollers, both Hens and Singers. Phone 1700. 3d-154-7982A

FIRECO HEATER, CHEAP; ALSO Good Gas Stove. 'Phone 3508J. 2d-152-7769A

BROWN FOX FUR. APPLY W. ROberts, 164 Charlotte. dtf-7212A

BEATTY COPPER TUB WASHER, slightly used. Sold at ½-Price—$79.00, complete, with Wash Day Equipment. Beatty Washer Store, 342 Water Street. 3d-153-3770A

SIDEBOARD, CHEST OF DRAWERS, Dining Tables. Any person having Lamps or Odd Pieces of Toilet Sets, or any Shotguns to Sell, send them to 84 Hunter Street. 'Phone 1058W. 1d-153-7812A

LARGE TRUCK LOAD ABSOLUTELY Dry Mixed Wood, $3. 'Phone 973. 11d-153-7812A

DRY BODY HARDWOOD, 16 INCHES or 12 inches, $6.00 per Cord. Dry Mixed Wood, $5.00 per Cord. Delivered. 'Phone 27, Warsaw. 6d-152-3722A

COAL, COKE, DRY WOOD — NONE Better, None Cheaper. Thompson's. 8d-156-7324A

PINE SLABS, MIXED WOOD, COAL and Coke, from $1 Worth Up. Deal, 1806. 3d-152-3734A

GREEN BODY MAPLE, $6.00 CORD. A. L. Payne, Warsaw. 'Phone 16 ring 6. 3d-152-7928A

NEW ATWATER KENT BATTERY Radio, 6-Tube. A snap. 546 Water Street. 3d-152-7935A

MIXED WOOD, CUT, $2; HARDWOOD Cut, $2.50 Truck Load. Stephenson. 'Phone 3855W. 6d-153-7933A

BEATTY WOOD WASHER, $25.00, for quick sale. Beatty Washer Store, 342 Water Street. 3d-153-3769A

GOOD BODY HARDWOOD, CUT, $7.50 per Cord; Dry. 'Phone 2655W. 3d-153-7937A

DRY MIXED WOOD, $2 LOAD. Hardwood, Coal, and Coke. Hodson's. 'Phone 1937. 6d-156-7962A

HOME - GROWN MUSHROOMS, Fresh Daily, 40c per Pound. 'Phone 3533W. 3d-153-3765A

CHESTERFIELD SUITE, ALMOST new; cost $195 cash. Will take less than Half. Apply 218 Sherbrooke Street. 2d-152-7968A

b For Rent—Houses and Apartments

HOUSE, 408 BELMONT AVENUE (corner Belmont and Weller). Apply 437 George Street. dtf-2193B

APARTMENT D, NOVA SCOTIA Apartments. Possession 1st November. Apply 437 George Street. dtf-B

WARM, MODERN HOUSE, CONVENient; low rent; also Suburban House, orchard, garden. 1232J. 4d-153-7932B

FURNISHED, WELL-HEATED APARTment. 583 Aylmer. 3d-152-7936B

SEVEN-ROOMED MODERN HOUSE, West-end. 'Phone 543. 4d-153-7946B

HEATED APARTMENT IN GRAND Central Building. Possession arranged. Apply 437 George Street. tf-B

LARGE, UNFURNISHED FRONT Room. Apply 505 George Street. 3d-154-7931B

b For Rent—Houses and Apartments

BUNGALOW FOR RENT, DESIRABLY situated in the West-end. Possession can be arranged. Apply 437 George Street. dtf-2418B

HOUSE, NO. 336 RUBIDGE STREET, now being redecorated throughout, new oak floors and hot water heating. Apply 437 George Street. dtf-B

MEDIUM-SIZED HOUSE, CONVENIences :also good Garden; rent reasonable. Apply 183 Antrim. 3d-153-7954B

HOUSEKEEPING ROOMS, NEAR Collegiate. 106 McDonnel. 3d-53-7957B

FURNISHED BED - SITTING-ROOM for Lady; warm; central. Phone 36J. 3d-153-7966B

HEATED, FURNISHED HOUSEKEEPing Rooms. 'Phone 1457W. 3d-153-7963B

EIGHT-ROOM BRICK, PLUMBING and furnace; large garage, room for 5 cars; fairly central; rent $25 00 month. H. J. McCannan, 140 Simcoe. 2d-153-5702B

TWO BRICK HOUSES. 'PHONE 739F. 3d-154-7972B

SIX - ROOMED APARTMENT, 3-piece bath; not heated; central. Immediate possession. Apply B Chesler. 3d-154-7973B

c For Rent—General

FOR RENT — STORE AT 136 HUNter Street. Immediate possession. Apply 437 George Street. dtf-1712C

GARAGES TO RENT—CONVENIENT to Downtown Offices and Stores. Apply 437 George Street. dtf-1092C

STORE, NO. 173½ SIMCOE STREET. Immediate possession. Apply 437 George Street. dtf-1397C

f Boarders Wanted

ROOMS AND BOARD, REASONABLE; all conveniences, near Factories. 'Phone 2504. 3d-153-7961F

WARM FURNISHED ROOMS, BOARD if wished. 'Phone 2821. 3d-154-7974F

h Help Wanted, Female

WANTED — YOUNG WOMAN AS Housekeeper. Apply 249 Reid Street, or write 602, Lakefield, Ont. 3d-152-7945H

MAID, COUNTRY GIRL PREFERRED. 687 Water Street. 3d-152-7939H

MIDDLE-AGED WOMAN, SMALL adult family; good home and small remuneration. Write Box 7965, Examiner. 3d-153-7965H

j Employment Wanted

CAPABLE WOMAN WANTS WORK, Day or Hour, 15c per Hour. Write Box 7951, Examiner. 2d-152-7951J

SEVEN YEARS' EXPERIENCED Switchboard Operator, with Stenographic and Bookkeeping Course, desires Position; also have Sales experience. Telephone 1759F. 2d-153-7977J

LADY WANTS POSITION AS HOUSEkeeper or Cook; references. Apply 308 Stewart. 3d-154-7978J

q Wanted

WANTED — TO BUY, USED BIcycle. 'Phone 234. 2d-152-3776Q

o Live Stock

FOR SALE — REGISTERED SCOTtish Shorthorns, Young Bulls and Heifers of serviceable age; moderate prices. It will pay you to see our offering. Roy Armstrong, Jan-etville, Ontario. 3d-30,6,13-7953O

WINTER TERM
PETERBOROUGH BUSINESS COLLEGE, LTD.
OPENS
TUESDAY, JANY. 3, 1933
'Phone or Write for Full Information.
J. A. McKone, Pres.
5d-153

p Poultry

CHOICE JERSEY BLACK GIANT Cockerels from prize-winners for ten years, from $2 up. Fred Carpenter, Route 7, Peterborough, Ont. 2d-153-7971P

30 WHITE LEGHORNS. 'PHONE 990 ring 15. 3d-154-7975P

q Wanted

WILL EXCHANGE FIRST-CLASS Battery Radios for Farm Produce. Also Service Work on all makes Radios Bought and Sold. See Mr. Simpson, c/o Peterborough Machine and Lubricator Company. 'Phone 709. 6d-156-7961Q

THREE LARFE OR FOUR MEDIUMsized Unfurnished Rooms, clean; fairly central. 'Phone 1643W. 3d-154-7991Q

WANTED — WIRE FOX TERRIERS, Scotties, Cockers, Spaniels; must be registered. 'Phone 139J, Peterborough. 3d-153-7960Q

WANTED — BY GENTLEMAN, ROOM and Board, with private family; central. Write Box 7956, Examiner. 3d-153-7956Q

WANTED — SMALL HOUSE OR 2 Unfurnished Rooms. State rent. Write Box 7955, Examiner. 3d-153-7955Q

WANTED — A HAWAIIAN GUITAR. 'Phone 1338M. 3d-152-7959Q

WANTED — ROOM, WITH BOARD, or Light Housekeeping Room. Write to Box 7828 ,Examiner Office, stating particulars and telephone number. 1d-154-7828Q

w Pet Stock

FRENCH BULL TERRIER PUPPIES; also Brood Bitch. 219 Charlotte. 3d-153-7958W

Copyright, 1932, by Central Press Association, Inc. 12-16

GRAB BAG

In accidents what part of the body is most frequently injured?

How many earthquakes are there in the course of a year?

Correctly Speaking—

After an interjection which is intended to be only mildly exclamatory, use a comma rather than an exclamation point.

Words of Wisdom

The sun, which passeth through pollutions and itself remains as pure as before.—Bacon.

To-day's Horoscope

Persons born on this day are great readers, and have retentive memories.

Answers to Foregoing Questions

1. It is said that 53 per cent of all accidents are injuries to the arm and hand.

2. Scientists say there are at least 10,000 earthquakes a year, or one every hour

FATHER TALKS WITH HIS SON ON QUESTION OF TECHNOCRACY

Perhaps You Will Enjoy the Conversation Between the Two.

DON'T BLAME MACHINES.

(By Leslie Eichel, Central Press Canadian Writer.)

Technocracy, the newest "ism," is discussed by a son and his father, a businessman:

Son: Dad, have you been reading up on technocracy, mankind's machines destroying mankind's chance to earn a living under the present price system?

Dad (reading the sport page): Yes—30 years ago.

Son: But, Dad, this is something new—technocracy, led by a young engineer named Howard Scott, director of the Energy Survey of North America, with headquarters at Columbia University—

Dad (yawning): And I suppose he says machines have conquered man, and the civilized world will collapse in two or three years—

Son: Yes! Unless we scrap all debt claims, wipe out the price system to set the engineers to work on a co-operative commonwealth to produce and distribute everything anybody wants.

Dad (turning to amusement section): I'm for him. But how is he going to turn the trick?

Son: "Turn the trick?" Why, he'd just throw the political system overboard.

Dad: Hum—no good shows in town. . . . Throw the political system overboard, huh? You mean that these technocrats would seize power and provide the redistribution?

Son: I don't know; they don't say. I suppose that's it.

Dad's Conclusion

Dad: Then they'd merely exchange one political system for another.

Son: But, Dad, that isn't the important thing. They'd junk our outworn economic system and install a new one.

Dad: Son, you learn bright things in college—

Son: Dad, don't make fun. Millions of people are out of work.

Dad: That's the reason I even stop to consider the idea. I should be a criminal if I did not examine every idea, every hope for the rescue not only of those millions out of work, but my own business.

Son: Dad, under technocracy, debt would be as impossible as philanthropy, currency would be based on the amount of energy converted into necessary production, and the American people would attain a standard of living 10 times as high as that of 1929, each working only four hours a day, four days a week. Imagine that!

Dad: Now please do not call me a mossback, but I believe your Mr. Scott, whoever he is, is misleading the people with false hopes, even though he reiterates some old fundamental truths we had almost forgotten—

Son: Dad, you have no idea how machines have displaced man as instruments of production—

Don't Blame Machines

Dad: My boy, it is not machines that have brought man to his low estate and me to the verge of bankruptcy. It is man's failure to live in the narrow paths of economic righteousness, his failure to rise in achievement. He destroyed his wealth by rushing emotionally into a consuming war that enslaved virtually all peoples with a crushing debt for years to come.

Son: But, Dad—

Dad: Let me finish. And what is the way out? Not, my boy, by giving false hopes, by promising a sudden turn into a fairyland. It is true that if we cling to the past, we go over the precipice with the past. But the past, through its thinkers, may guide us to the future.

Son: How?

Dad: You will be disappointed at this: By the slow process of simplifying matters and trudging back over the lost road.

Son (in horror): And keep the outworn system?

Dad: No. By shedding it, step by step. If debts, tariffs, taxes, price systems are crushing us, then let us, from the bottom up, simplify them—and they will be simplified, or deflated, or removed, my boy, they will be, and then the machines may not be able to keep up with the demand.

But Our Political System?

Son: And the political system?

Dad: Oh, one government is as bad as another. We still need much education on that score. But hope as to that lies with the people.

Son: The people? They are helpless, burdened under.

Dad: Even so, whatever forward movement there is will come from those who carry the burden. They will trudge on, and every step they trudge will be toward the light, toward education, to better government, to shorter days, to leisure, to inspiration for the finer, nobler things of life. No heaven suddenly will burst upon them. Whoever promises that to the people is false to them, desires to bask in his own glory and tries to sway them emotionally rather than with sober, simple thought.

Son: Dad, you surprise me—for a mossback.

Dad's Advice

Dad: When you get time, read the thoughts of great intellectual leaders of the past. I used to read them in my earlier days when I was working up. They seemed like guideposts to me. And I suppose that's what we need most of all—guideposts. . . . No, sir, not a good show in town. . . . Who is this fellow Scott?

Son: Oh, I don't know. He has a mysterious background. Some say he was in Germany, Turkey, England, Canada, Mexico, the son of an American engineer. Some say he wasn't. It's even said he never did get a college diploma—

Dad: That doesn't matter in the least—to a thinker.

Son: No. Of course, he picked up the ideas of technocracy—

Dad: Yes, he picked up the fundamental truths that have been stated and restated for ages, and that is good—

Son: Then, what's wrong?

Dad: He's trying to produce a fantastic heaven with them—he's trying to find a royal and easy road, when in truth there is only a long, hard road—but that will get you there.

Son: But Scott says—

Dad: Yes, my boy. He is a good talker. . . . Well, how about going to a boxing match?

Ruby Takes a Bow

Mrs. Al Jolson, better known as Ruby Keeler, one-time show girl, is climbing high here to find a place in the spotlight of the film world. She is making her screen debut in 'Forty-second Street.'

Vote To Elect
Joseph Pickett
As
Reeve of Emily

To ratepayer of Emily: Have accepted nomination for reeveship for 1933. I ask you for your support and influence. Wishing you compliments of season.

JOS. PICKETT

1933
Vote For
McKONE, SMITH And TINKER
for Board of Education. They are in favor of rigid economy in Educational Expense and Reduced Taxation.
2d, 153

DAVIS-THOMPSON COMPANY
Insurance and General Agency
433 GEORGE STREET - PHONE 40

AUTOMOBILE WINTER SUSPENSION
We wish to remind our clients, especially those who are not using their automobiles during the Winter months, to have their insurance suspended during the period the automobile is not in use, otherwise they will not receive credit for the term unused.
If your car is not in use and you have not already asked for suspension, kindly telephone us or write us and the matter will receive our immediate attention.
HILL, WEDDELL & HILLS
INSURANCE SERVICE
124 HUNTER STREET WEST. Telephone 14

Christmas Entertainments

ST. GEORGE'S S. S.

The annual Christmas party of St George's Church Sunday School was held in the basement on Wednesday evening. Children of the Primary Department assembled at 5 o'clock and enjoyed a dainty supper under the direction of their teacher, Mrs. Tucker. At 6 o'clock scholars of the main department sat down to an appetizing hot supper, prepared and served by the teachers. At 7.30 a number of parents and friends gathered for the short program provided by the scholars and to witness the presentation of prizes to the scholars who had reached the required percentage of marks for the past year.

Rev. J. L. Hughes, rector acted as chairman for the evening. The program consisted of the following:

Two choruses by girls and boys of the junior classes; recitation, "Little Boy Jesus," Thomas Panter; pianoforte duet, Doris and Betty Ferguson; two choruses by scholars of the Primary Room; harmonica selections, William Joiner and Howard McBride; duet "Stocking Song," Aileen Hughes and Lois McBride; recitation, Mae Pickles; two choruses by members of the Junior Woman's Auxiliary.

Before presenting the prizes to the successful pupils, the rector referred to the past year as being gratifying in its results. There were now more classes in the school and a larger staff of teachers. He extended to the teachers his sincere appreciation for their loyal and devoted service in this important but difficult work, and askd for the co-operation of the parents. The rector also impressed the fact that memory work is necessary to obtain the required standard.

The prize-winners were as follows: guson, Eileen Gynane ,Evelyn King.

Girls — Hilda Curtis, Doris Fer-Mae Pickles, Ruth Farr, Mary Parkes, Betty Ferguson, Theodora Johnson, Elsie Martin, Doris Styles, Ethel Sims, Evelyn Ranger, Lois McBride, Aileen Hughes, Betty Cooper, Edna McCormick, Beatrice Dolman.

Boys — James Ferguson, Eddy King, Roy Cooper, Leonard Styles, James McCormick, Dougles Johnson, Fred Johnson, Cecil Johnson, Richard Dolman.

Through the kindness of the Peterborough Canoe Company, four sets of Skooter Skils, donated by them, were presented as prizes to the two boys and two girls in the Primary Room who had gained the highest marks, the skils taking the place of books. At the conclusion of the happy evening, bags of candies were presented to the scholars.

The Ubangi river is the largest northern tributary of the Congo.

New Settlers Spend Cheerful Christmas

OSHAWA, Dec. 20. (CP)—There are brave hearts among the former city dwellers who spent their first Christmas in Northern Ontario in the back-to-the-land movement. Thus writes a former Oshawa woman from Hawkesville, Ont.: "Christmas here was spent as never before by some of us. Each one understanding their own feelings about broken family circles, kept a cheery smile for the other and so we overcame that difficulty and had a very nice day." The letters tell of a cheerful Christmas, of new experiences and the hospitality of the neighbors. One family sleigh broke through the ice while crossing a creek but the quick team in the hands of a resourceful driver, "soon landed us up on the bank and all was well."

BOARD OF EDUCATION

JAMES
DUTTON
Your Vote and Influence Respectfully Solicited

ADVERTISE IN THE EXAMINER

RATEPAYERS
Your Vote and influence respectfully solicited for
E. G. PATTERSON
as a member of the UTILITIES COMMISSION
5d,153,7916

Vote For
JACK McCABE
Of 293 Burnham St.
For UTILITIES COMMISSION
4d,153,3787

Toronto Savings & Loan Co.
437 George Street, Peterborough

SAVINGS DEPARTMENT — **4%** — Interest Paid Half-Yearly on Deposits. Every facility and convenience is afforded to Depositors.

INVESTMENT DEPARTMENT — This Company's Debentures provide Safe and Profitable Investment for sums of $100 and upward. These Debentures bear a Special Rate of Interest depending upon the term of Investment.

SAFETY DEPOSIT BOXES FOR RENT

W. G. MORROW,
Managing Director.
Office Hours:
9 a.m. to 4 p.m.
Open Saturdays Until 5 p.m.

Year-End Good Values at the C.D.S. Saturday

SPECIAL!
FULL-FASHIONED
REAL SILK HOSE
SUB-STANDARDS
Pair 59c

Women's full fashioned real silk chiffon and service weight Hose. Silk to picot top and silk to hem with panel heel. "Substandards". Sizes, 8½ to 10½. Shades of bark, pine, maple, black, brown tone and honey. Special, pair 59c
—Main Floor C.D.S

Candies
Mackintosh's Toffee, lb....49c
Scotch Mints, lb. 19c
Milk Buds, lb. 25c
Clear Mints, lb. 25c
Assorted Chocolates, lb. ..29c
Humbugs, lb. 19c
—Main Floor, C.D.S

Toiletries
Velva, 12 in package 18c
Wonder Blades, 6 in package 10c
—Main Floor, C.D.S.

Eatonia Gloves
Eatonia fabric Gloves in pull-on style. Some with hand-sewn seams. Colors, brown, black, sand and beige. Sizes 6 to 8. Eatonia Value, pair 75c

Pillow Cases
Horrockses' pillow cases. Size about 42' x 36", double hemstitched hems. Stamped in lazy daisy designs. Pair 59c

Scarfs
Women's Silk and Silk and Wool Scarfs in ascot style and oblong. A good assortment of colors. Each..... 1.95
—Main Floor C.D.S.

9 a.m. SPECIALS!
NO C.O.D. PHONE ORDERS

Towel Sets
Cellophane wrapped. Set 69c
—Main Floor, C.D.S.

Drapery Remnants
1-3 to 1-2 off regular prices.
10c to 3.50

Men's Cotton Socks
3 pairs 50c
—Main Floor C.D.S

Vests and Bloomers
Of rayon. Odd sizes. Each..... 25c
—Second Floor C.D.S

Men's Eatonia Hose
Of plain knit all wool cashmere. Seamless style with ribbed cuffs and reinforced heel and toe. Pair 65c

Wool and Rayon Socks
In popular check designs with reinforced heel and toe. Special, pair 29c

BOYS'
Polo Jerseys
Of cotton and wool. With "Lightning" fastener. Black with color trim. Sizes 26 to 32. Each 1.59
—Main Floor C.D.S

2-Pant SUITS
Each
19.75

A smart group of men's and young men's two-pant suits of all wool worsted and botany serges. All are well tailored and finished and come in various patterns or plain blue. Sizes 36 to 44 in the lot. Each 19.75
—Main Floor C.D.S.

Men's Hats
Wool Felt Snap-brim Styled Hats. Suitable for men and young men. Size 6⅞ to 7⅞ in the lot. Each... 1.49

In the Lingerie Section!

WOMEN'S MAYFAIR
Wool Combinations
Made of fine quality cream wool. Sizes 36 to 44.
No sleeve, knee length, pair 2.50
Short sleeve, knee length, pair 3.00
Long sleeve, ankle length, pair 3.50

Women's Eatonia Flannelette Night Gowns
High and V-neck style with embroidery trim and long sleeves. Medium, large and extra large. Eatonia value, each 1.35
—Main Floor C.D.S

Women's Wool Bloomers
"Seconds" of a better quality Wool Bloomers in assorted shades. Sizes, small, medium and large. Pair 79c

Infants' Carriage Covers
Wool and cotton mixture carriage covers with satin binding. Colors, pink and blue. Counter soiled. Special, each 79c

Deep Girdles
Side fastening style of pink brocaded material with 4-hose supporters. Lightly boned. Sizes, 25 to 31. Each 1.59
—Second Floor C.D.S

Housefurnishing Values!

Breakfast Room Suite
Delightful 6-piece set in the new natural tone finish. Large size buffet, extending table with 2 extra leaves and four Windsor style chairs. Complete 32.50

Filet Net
Fine quality filet net in attractive designs, white and ecru shade. 44" wide, finished with popular tailored edge. Yard 49c
—Second Floor, C.D.S

Upright Toasters
A strongly constructed nickel plated Toaster. Upright type, toasts two slices at once. Just the toaster for everyday use. Moderately priced. Each 1.98
—Basement, C.D.S.

Rayon and Cotton Panels
Fine quality Panels in smart designs. Honey shade. Deep bullion fringe at bottom. Size 36" x 2¼ yards. Each..... 79c
—Second Floor C.D.S

Electric Heaters
A 660 watt green polychrome finish heater. Has large nickel plated reflector. Heavy wire protector guard. Weighted base to keep it from upsetting. Throws great hear. Each 3.65
—Basement, C.D.S

For "New Year's"
A Special Purchase of Evening Dresses
Special Each **$10**

Specially purchased! Lovely evening frocks for the mid-winter parties. In soft shades of nile green, maize, peach, black and white. The frocks are marked at half the price you would expect to pay for them, and come in several different styles. No two alike. Sizes 14 to 20. Special, each $10
—Second Floor C.D.S

Women's Robinhood Footwear
Of kid and calf, crepe satin, and suede. Tie, pumps, strap and sandal styles, with spike and Cuban heels. Sizes, 3 to 7½. Pair 2.98

CHILDREN'S
Robinhood Shoes
Gun metal calf and patent leathers in straps, ties and oxfords. Sizes range from 2 in infants to 2 in Misses. Prices from 98c to 2.39

MEN'S AND BOYS'
Gum Rubbers
With ribbed back, solid heel, rolled sole.
Size 1 to 5, pair 1.39
Size 6 to 11, pair 1.48
—Main Floor C.D.S

Piece Goods and Linens

Cutwork Bridge Sets
Hand embroidered Bridge Sets in attractive designs, trimmed with hand-made lace. Four napkins to match. A lovely New Year's gift. Cloth size, 36 x 36 inches. Set 2.98

Sardo Lace Spreads
Hand-made lace Spreads in filet designs. Can be used for either spreads or table cloths. About 72" x 90". Special, each 89c
—Main Floor C.D.S

Dress Goods
An assortment of real silk crepe de chines and rayon crepes, in blue, red, yellow, orange and black, green and brown. 37" wide. Yard 49c

Fancy Tweeds
Novelty Tweed dress goods in checked designs of brown, sand or blue. In a heavy serviceable weight. 54" wide. Yard ... 59c
—Main Floor, C.D.S

Housewares and Auto Accessories

100% Pennsylvania Oil
Medium (S.A.E. 30) or light grade (S.A.E. 20). Special 2-gal. can 1.59

Covered Roasters
Ivory and green covered roasters. Measures about 11½ x 16 x 6½ inches. Beautifully finished in ivory with green trim. Each 1.59

Anti-Freeze
Protection against freezing and costly repairs.
1-gal. 1.29
2-gal. 2.58

Aluminum Specials
Teapots, potato boilers, kettles and set of three saucepans. Special, each or set 59c

Trojan Tire Chains
Be prepared for ice or snow bound roads, with Trojan Tire Chains.
Size 30 x 3½ 3.75
" 29 x 440 .....3.95
" 29 x 475 .....5.50
" 30 x 500 .....6.50
" 32 x 4 .....7.50
" 30 x 5 (truck) 9.50

Dusting Mops
Triangular shaped mops. Easy to work into corners or around furniture. Blue, green or hollyberry colored cotton yarns. Each.. 33c
—Basement, C.D.S.

Waste Baskets
Lithographed metal baskets, in ivory or green color. With a neat design. Size 11" x 10" Flaring Pattern 35c
—Basement, C.D.S.

THE CANADIAN DEPARTMENT STORES LIMITED

Y.P.S. HAS SERVICE BY CANDLE LIGHT

Brief Talk on Spirit of Christmas is Given by H. Dean.

BAILIEBORO, Dec. 30 (Examiner Correspondence). — A candlelight service featured the regular meeting of the local Young People's Society in the United Church on Tuesday evening, when the meeting was in charge of the Literary and Recreation convenor, Mrs. M. Perrin.

A brief talk on the spirit of Christmas was ably given by H. Dean, and M. Perrin gave an explanation of the Scripture reading.

F. Barnard gave the talk during the candle service, which explained that the tall lighted candle in the background was a symbol of the Christ. Jesus said, "I am the light of the world." The twelve smaller red candles carried by members of the society represented the twelve disciples, each of whom carried their candle to the platform and lighted it from the large candle, placing it on a stand in front of the larger symbol. They then told which disciple it represented, and for what that particular name represented in the lives of men and women today.

The singing of "Joy to the World, the Lord Has Come," and the Benediction brought to a close an ideal Christmas service. This service was recommended by the president of the Peterborough Presbytery, Y. P. U., Mr. Homer Borland, and was the first of its kind staged by the local society.

The Markets

CHICAGO GRAIN.

CHICAGO, Dec. 30. — (A.P.) — Stimulated by official reports of precarious prospects for winter crops in large sections of Kansas and Nebraska, wheat prices turned upward late yesterday. Gains were in the face of the fact that the Liverpool market had virtually failed to reflect Wednesday's price upturns on this side of the Atlantic, and that British exchange rates had fallen. Helping to strengthen wheat were New York Stock Market rallies and a better export demand for wheat from Canada.

Among the adverse official crop reports from the west and southwest yesterday was that Nebraska winter wheat condition estimates were as low as 33.3 per cent. in the western part of the state. No rain of consequence was reported in the western third of Kansas. Some local unoffical authorities said moisture now would be of little benefit in drought districts. Traders here continued also to give attention to the fact that buyers were able to obtain May and July wheat at present without payment of a carrying charge. Mississippi River points reported sales of No. 1 hard winter wheat to-day at prices equal to three cents over May, delivered in Chicago, an advance of two cents.

WINNIPEG GRAIN.

WINNIPEG, December 30. — Further improvement in the wheat values was shown yesterday when export business, unimpeded by any substantial body of offerings, left futures ¾c to 1c higher.

Volume was light, and there was still a good deal of holiday spirit in trading that brought dull periods. Export was estimated at something under 400,000 bushels, most of it out of Vancouver, but hedging and other pressure was practically absent, and prices went up at every purchase.

Argentine wheat was pressing with lower prices on the Liverpool market and an upward trend there was checked, but the market closed higher. Canadian grain still holds an edge by virtue of the British preference.

Futures:

	Open	High	Low	Close	Prev Close
Wheat—					
Dec.	.40⅝	.41⅝	.40⅝	.40⅝	.40⅝
May	.42¼	.43¼	.42¼	.43¼	.42¼
July	.43¼	.44¼	.43¼	.44¼	.43⅝
Oats—					
Dec.	.21⅝	.21⅝	.21⅛	.21⅛	.20⅝
May	.21⅝	.22⅛	.21⅝	.22	.21⅝
July	.21⅛	.21⅝	.21⅛	.21⅝	.21⅝

TORONTO PRODUCE.

TORONTO Dec. 30.— Fresh eggs generally were easier again yesterday, due to noticeable increase in arrivals and dealers lowered prices in some cases as much as three cents per dozen. While ungraded eggs, cases returned, marked time at Wednesday's close, graded eggs, cases free, were lower at 30 cents for fresh extras, with fresh firsts off the day's maximum at 25 cents and pullets down two to three cents at 22 cents. Prices to the retail trade held relatively steady although a scarcity of seconds firmed the price a trifle to 22 cents. Storage eggs were unchanged.

Butter prices held unchanged, with 21¼ cents being asked for top scoring Ontario creamery solids as well as for western makes. No. 2 held unchanged at 20¾ cents.

No further changes were announced in cheese, churning cream or poultry.

Trent River

Mr. and Mrs W. W. Redden and son Rufus were Christmas guests with Mr. W. J. Collins and family at Peterborough.

Mr. and Mrs. William Preston attended the play "Dust of the Earth" at Hastings on Monday evening.

Mr. and Mrs. George Brooks and Mr. and Mrs. Fred Scott were visitors on Monday at the home of Mr. and Mrs. Albert Brooks, of Hastings.

Mrs. John Free and little granddaughter Eleanor Brown spent Christmas with friends at Campbellford.

Mrs. McLaughlin who is residing with her sister, Mrs. Jim Johnston, of Havelock Road, for the winter, is seriously ill.

Miss Isabel Boyd, of Toronto, is spending the week with her grandfather, Mr. John Boyd.

Mr. and Mrs. Robert Simpson (formerly Ruth Chaplain) were Christmas visitors with the latter's parents, Mr. and Mrs. V. C. Chaplin and family.

Bridgenorth

Miss Jean Fowler of Smith spent a few days recently with her cousin, Miss Velma Preston of Peterborough.

Miss Lucy Styles of Toronto spent Christmas with her aunt, Mrs. Charles Robinson, of Smith.

Miss Helen Storey of Toronto spent Christmas Day at the home of Mr. and Mrs. J. Gordon Mann.

Mr. and Mrs. Thomas Tyers and son Alex have moved to their new home in Cavan.

Mr. and Mrs. Sandy Millage of Bobcaygeon spent Saturday with the former's nephew, Mr. and Mrs. Stanley Millage, of Smith.

Miss Bessie Young has been staying with her niece, Mrs. Harry Bothwell of Springville, who is confined to her home with pleurisy.

Mr. G. W. Mann of The Hawthornes has gone to Peterborough, where he will spend the winter.

The many friends of Mrs. Allan B. Mann will regret to learn that she is in Nicholls Hospital, suffering from pneumonia.

Billie Carpenter of Smith is visiting his brother at the home of his grandparents, Mr. and Mrs. Carpenter of Peterborough.

Rylstone

Mr. and Mrs. Archie Samons of Dundonald, Mr. and Mrs. Raymond Finch and Mr. George Finch were guests of Mr. and Mrs. Wm. Finch on Saturday.

Mr. and Mrs. Wilfred Spencer, Dorothy and Bobby, Mr. Herbert Spencer, and Miss Winnie Spencer spent Sunday at Mr. and Mrs. Alfred Spencer's, Havelock.

Mr. Thomas McKeown spent Sunday with his sister, Mrs. Bert Solmes.

Guests of Mr. and Mrs. James Irwin on Monday, were: Mr. and Mrs. Charles Stewart and daughter Pearl, Mr. and Mrs. Mark Morton, and Ruby, Mr. and Mrs. Victor Irwin, Garland and Glen, Miss Ethel Fiske of Colborne, Mr. and Mrs. Edward Reid.

Mr. and Mrs. James Gibson, and family, Mr. and Mrs. Richard Meiklejohn and family, Mr. and Mrs. Clayton Mumby and baby Jimmy, Mr. and Mrs. Will Gibson, Campbellford, Mr. and Mrs. Albert Sauer, Buffalo, Mr. and Mrs. Percy Gibson and daughter Irene, were the guests of Mr. and Mrs. George Gibson on Monday.

Mr. and Mrs. Melville Finch and baby Evelyn spent the week-end with Mr. and Mrs. Samuel Bowen, Stirling.

Mrs. Lillian Anderson, Messrs Eldon, Lorne, Clarence, Raymond Anderson, Mr. Thomas McKeown were Monday guests of Mr. and Mrs. John Stewart.

Mr. James Murchison of Toronto, is a Rylstone visitor this week.

LIFFORD LINE.

(Examiner Correspondence.)

LIFFORD LINE, Dec. 30. — The annual school meeting of the ratepayers of Lifford School Section No 5, Manvers, was held on Wednesday forenoon in the school house, with a good attendance. Lawrence Staples acted as chairman for the meeting.

The several improvements made during the past year in school property received due discussion. The installation of the Kaustine toilet system was highly commended in the latest report of the inspector of the school, it being the most expensive change made during the year.

W. A. Neals was re-appointed as chairman of the school board, with Leslie Lang and George Page as trustees, and Archie Wilson as secretary-treasurer.

Thomas Mulligan again took the caretaker's position at a salary of $70 per annum.

Lawrence Staples agreed to put in the supply of wood at $6.50 per cord.

ADVERTISE IN THE EXAMINER

SPECIALS IN THE C.D.S. GROCETERIA – SATURDAY

FIVE ROSES
Cereal, 2 lbs. 15c
GILCHRIST'S FRUIT
Cake lb. 16c
Aylmer Brand Buffet Size Tin
Cherries 5c
Dreadnought Brand 3 Rolls
Toilet Tissue 21c
DOMESTIC OR EASIFIRST 1-lb. Print
Shortening 11c
SUN-GLO CREAMERY
Butter lb. 23c

MEATS

CHUCK AND SHOULDER ROAST OF
Beef lb. 7c
LEGS OF YOUNG
Lamb lb. 15c
PEAMEAL BACK By Piece
Bacon lb. 13c

WE ARE NOW HANDLING EXCLUSIVELY
FRESH EGGS
FROM SPRING GARDEN POULTRY FARM PETERBORO
Fresh Firsts Dz. 31c Fresh Extras Dz. 34c

EXTRA SPECIAL
Eatonia Brand 4 Lb. Pure Orange Tin
Marmalade 37c
Habitant Brand 5 Tins
Pea Soup 24c
New Size Tin

FRUITS

CHOICE 2 LBS. FOR
Spinach 25c
ARIZONA 2 HEADS
Lettuce 19c
SEEDLESS 3 FOR
Grapefruit 25c
SUNKIST
Oranges, dozen 26c, 35c, 45c

CORN
Meal 2 lbs. 8c
ROLLED BULK
Oats 5 lbs. 15c
HANDY Pkg.
Ammonia 5c
FRY'S BREAKFAST ½-LB. TIN
Cocoa 22c
BLUE ROSE
Rice 3 lbs. 20c
GRANULATED 10 LBS.
Sugar 49c
BROWN 5 LBS.
Sugar 24c

MEATS

FRESH SHOULDERS
Pork lb. 7c
CHOICE YOUNG
Geese lb. 13c
ONTARIO-RAISED YOUNG
Turkeys lb. 18c

CANADIAN DEPARTMENT STORES LIMITED

CANADIAN DEPARTMENT STORES LIMITED

Got a Baby at Your House?

If you have, then you know how necessary it is to have even heat.

Sleepless nights, whether due to baby ills or tending fires, is a wrecker of health . . . and so unnecessary!

Whether you now burn wood or coal you can get more satisfying and controllable heat by installing a

STERLING OIL BURNER

Cheaper too, and with no ashes, dirt, work or other inconveniences to put up with.

Imagine, twenty-four or more hours of even, dependable heat on two gallons or less of 38 degree Baume Oil, depending on the size of the burner required—and Baume Oil is obtainable very cheaply anywhere!

Come in and let us demonstrate the many features of these famous Oil Burners—show you how dependable, trouble-free and safe they really are.

No obligation—Shall we expect you?

—Basement, C.D.S.

City of Calgary Stands Pat and Will Pay Only in Canadian Funds

PROBABILITIES.
Strong northerly winds and much colder with snowfalls. Sunday—Mostly fair and cold. Monday—Moderating again.

The Peterborough Examiner

HOME EDITION

VOL. LXIX., No. 152 — PETERBOROUGH, ONTARIO, CANADA, SATURDAY, DECEMBER 31, 1932 — PRICE THREE CENTS

$1,000,000 FIRE SWEEPS NIAGARA BLOCK

MAYOR R. DENNE AND ALD. TUGGEY OUTLINE VIEWS

Mayor Denne Appeals to Voters on His Record as Public Servant.

NOT MAKING PROMISES.

Re-adjustment of Financial Structure Necessary Declares Alderman Tuggey.

The political pot which has been simmering since the candidates for election were declared at the nomination proceedings, is steadily coming to the boil. The lid promises to blow off on Monday.

More than usual interest is being shown by the electors and if present indications may be taken as a criterion, heavy votes will be polled.

At few times in the city's history has greater interest been shown in the Mayoralty contest than that which has been exhibited since Alderman Frederick T. Tuggey, representative of labor, threw down the gauntlet to Mayor Roland Denne, who has just completed his fifth consecutive term as the city's chief magistrate, and who has a record of twenty years' unbroken service in the municipal life of the community.

Alderman Tuggey received his first nomination for Aldermanic honors in the year 1927. He was again nominated in 1930, but it was in the year following that he first entered into the City Council.

Since 1930 he has had unbroken service in the Council, and has the distinction of still having a seat although a candidate for the Mayoralty. In the event of his election to office, the need will arise for the appointment of an alderman, and The Examiner understands that in such case first choice would go to the runner-up in the Aldermanic contest.

Alderman Tuggey is a member of Peterborough Branch of the International Bricklayers' and Masons' Union, No. 17. During his residence in Peterborough, he has served as the Bricklayers' representative to

(Turn to page six, please)

POLLS OPEN AT 9 AND CLOSE AT 5

If You Do Not Go to Polls and Vote No Right to Kick.

11,468 VOTERS.

With one of the most important municipal elections in many years facing the voters and the ratepayers being asked to endorse or disprove two important by-laws dealing with the expansion of two large industries, it is to be expected that a large percentage of citizens will journey to the polls to use their franchise.

As one main street philosopher said, "Get out and vote. If you don't go to the polls you haven't any right to kick afterwards".

For the election of the mayor, city council, board of education and Utilities Commission, 11,468 citizens have the right to ballots. But on the by-laws only property owners can vote. On the by-laws question 4,533 ballots can be cast. It was pointed out today by City Clerk Armstrong that property owners have a vote on the by-laws in every ward in which they own property, but can vote only once on the municipal candidates.

In connection with the vote for City Council members from the 11 candidates, that the voters must mark "X" opposite at least four names and not more than five or their ballot is spoiled.

For Board of Education they can vote for one candidate, or two, or three or four, but not more than four.

Of course for the Utilities Commission and Mayor only one is to be elected and the voter has but a single choice for each.

It is two years since Peterborough had a municipal election. At that time the figures show that only 5,173 citizens or a little less than half the total number used their voting privilege. It is hoped that a larger number will journey to the polls on Monday so that there can be no doubt that the successful candidates were elected by a majority vote of all the citizens and the questions also answered by a true majority vote.

The polls open at 9 o'clock in the morning and close at 5 o'clock in the afternoon.

11 CANDIDATES FOR ALDERMEN OUTLINE PLANKS

City Due for Strong Regime of Economy By Promises Made.

THREE SEEK RE-ELECTION.

Promise to Endeavour to Reduce Taxes in City in 1933.

The city is due for a strong regime of economy in the councils of its Aldermanic Board if the platforms of the eleven candidates seeking election to that important body are taken as any criterion.

Experienced aldermen seeking re-election and new candidates in the field sounded the same loud tocsin "economy" when The Examiner interviewed them yesterday to secure for the electors some conception of the candidates' platforms.

Three of the candidates are aldermen seeking re-election and while defending their past administration they advocate continued economical jurisdiction, while the new men, one a veteran alderman, are all strong for a tightening of the city's purse-strings in an endeavor to reduce taxes. The new candidates also stand for a close scrutiny of civic administration departments with an effort to secure increased efficiency.

Born In City

George Benton, of 782 Water street, said that he was born in the city and had spent 25 years in working in various machine shops here.

"While not making an effort to enter municipal life until the present time, I have always had a deep interest in the city's welfare. We are passing through very trying times, and as none of us know what the future may bring forth, I feel, I would be unwise to make

(Turn to page six please)

Prince Edward Island was originally known as St. Jean, the new name being adopted in 1798 in honor of His Royal Highness Prince Edward, Duke of Kent, by whose orders the barbor of Charlottetown was fortified.

Your Evening Smile

LIKE SON LIKE FATHER

"Is it true that my son has owed you for a suit for three years?"

"Yes, do you wish to pay the bill?"

"No—I would like a suit on the same terms."

Names Of Candidates Appearing On Ballot

FOR MAYOR.
Roland Denne.
Frederick Tuggey.

FOR ALDERMEN.
Vote for four men, but no more than five.
Joseph Bell.
George Benton.
James E. Ellis.
Fred O. Goodfellow.
James Hamilton.
Joseph Henderson.
Daniel Holland.
Malcolm McIntyre.
John A. McNabb.
Dr. J. M. O'Brien.
Maxwell Sloan.

FOR UTILITIES COMMISSION.
One to be elected—
E. Bruce Fowler.
John McCabe.
E. G. Patterson
E. R. Shirley.

FOR BOARD OF EDUCATION.
Four to be elected—
James Dutton
John A. McKone.
Dr. A. Moir.
Ernest F. Reid.
J. Ernest Smith.
William Tinker.

Only property owners are permitted to vote on the two factory by-laws. But a voter who owns property in more than one ward is permitted to vote in each of wards in which he owns property.

HINDU-MOSLEM SPLIT OCCURS

Unity Conference Agreements, Believed Almost Achieved, Collapse

BENGAL HINDUS BLAMED.

CALCUTTA, India, Dec. 31 (A.P.)—A political agreement between Hindus and Moslems which hitherto was believed to have been almost achieved at the protracted Unity Conference has collapsed, and the Hindus decline to accede a constitutional majority for Moslems in Bengal.

Abdul Mauid Sindi, Lieutentant of Maulana Shaukat Ali, the Moslem leader, broke off negotiation with Pundit Alaviya and returned to Bombay.

"In view of the attitude of Bengal Hindus towards Moslem rights in Bengal, no useful purpose would be served by prolonging the discussion and maintaining an outward show of unity," he declared.

Paying Business

COUNCIL BLUFFS, Iowa, Dec. 31.—(AP)—Oh for the life of a dog catcher.

At 80 cents a dog he made more money in eight months than the mayor. The figures.

Dog pursuer, $1,921.40.
His Honor, the Mayor, $1,500.

FIRST SECTION LEADERS ARE EASY WINNER

Arsenal Defeats Birmingham 3-0 While Villa Wins From Middlesborough 3-1.

STANDINGS UNCHANGED.

Rangers Regain Lead in Scottish League First Division.

LONDON, Dec. 31 (C.P. Cable)—Leaders in the English soccer league first division swept through their matches in fine style to-day, evidently recovered from the heavy Christmas schedule.

Arsenal defeated Birmingham, 3-0, Aston Villa took Middlesbrough, 3-1, and Sheffield Wednesday won from Blackpool, 4-3.

This left the positions at the top of the standing unchanged, with the gunners in first place, five points ahead of the Villans and Wednesday, tied with 32 points. Derby County drew up on even terms with Leeds United by defeating them 5-1 and Newcastle United made it a three-cornered tie behind the trio of leaders by taking Bolton Wanderers 3-1. Leeds, Derby and Newcastle now each have 29 points.

Albion Breaks Tie

West Bromwich Albion broke their tie with Everton by defeating them by the odd goal in three, and Huddersfield went into a tie with Everton by picking up a point in a 2-2 tie with Portsmouth.

Bradford City consolidated their slim lead in the second division by beating Preston North End 2-0, while Stoke City, whom they displaced a week ago, were being held to a tie by Manchester United. Bradford City now are two points ahead of Stoke. Tottenham Hot-

(Turn to Page 5)

POLICE PROBE MARK'S DEATH

Lindsay Man Found Dead in His Car in Lonely Spot on Mariposa Road.

FLOUR COMPANY MANAGER.

LINDSAY, Dec. 31 (Special to The Examiner).—Provincial Officer Joseph Nelson and Chief Lawler are this morning investigating the death of Leslie Mark, who was found dead in his car, on a lonely road, at the end of a swamp, between Lindsay and Mariposa station. He was found in the rear seat. It is stated he left Lindsay Thursday morning. A rural route letter carrier saw the car Friday morning and again this morning, when he reported to the police. Mr. Mark was manager of the Victoria County Flour and Feed Company in Lindsay.

CANADA - SOVIET CATTLE FOR OIL BARTER IS OFF

Col. Mackie Makes Statement After Seeing Red Official in New York.

DOMINION TRADE IGNORED.

Russia's Policy is to Sell for Cash and Buy on Long Term Credits.

OTTAWA, December 31 (C.P.).—The deal so far as it was ever started to exchange 100,000 cows for Russian petroleum is off. Col. Herbert J. Mackie, who returned to Ottawa after a visit in New York with Peter Bogdanov, chairman of the Amtorg Trading Corporation, admitted the accuracy of the Soviet reports from New York that there was no prospect for such a barter.

"Russia's policy is to sell its products for cash and to buy what it requires on long term credits," Col. Mackie declared. "And it is only on these terms that a deal could be put through either with Canada or any other country.

Col. Mackie, a well-known Canadian with considerable experience in Russia has been the intermediary frequently in the past between the Soviets and Canadian interests. The Amtorg Company is the official trading agency of the Soviet Government.

Not Considering Canada.

"Mr. Badganov told me" said Col. Mackie, "That Soviet Russia is not giving much thought to Canadian trade. Canada is undoubtedly aware that an embargo exists on the part of Russia against all Canadian exports. This measure was brought about as an outcome of Canada's embargo against certain Russian products. This order is still in existence and exclusive of the recent Aluminum Corporation barter no transaction has taken place between the two countries, nor is any transaction contemplated by the Soviet Government for the present.

"The Aluminum Corporation's transaction," Col. Mackie proceeded, "is not to be taken as a precedent. Mr. Bogdanov told me, as this idea was one of a personal nature. Russia has made only two barters. The one with the Aluminum Company was of considerable magnitude, and the other was with a United States firm, and only entailed a few thousand dollars.'

Scheme Proves Success

"The Russian system of contract is to sell for cash and to buy on long-term credit. In both such operations they have been extremely successful and reputable Canadian corporations have found the long-term credit payments sufficient inducement to do millions of dollars of transactions prior to the embargo."

When asked if it were possible to reinstate trade between the two countries, Col. Mackie said he saw

(Turn to Page 5)

Mexico Enters 1933 With Signs Of Peace

MEXICO CITY, Dec. 31 (A.P.)—Mexico enters 1933 with a four-fold program of agricultural, educational, industrial and roadbuilding development and no indication that any serious internal disturbance may develop.

The Catholic religious issue has become more or less dormant. Radicalism apparently has been curbed by the Government's recent firm policy in the agrarian controversy in Vera Cruz. There was no presidential campaign scheduled until 1934.

So it was fashionable in Mexico to-day to talk of progress, peace and accomplishment and wise leaders quickly have followed the lead in this regard of President Abelardo Rodriguez.

Catchee Jobee

PENETANG, Ont., Dec 31 (C.P.)—And here's where we get even with the proof readers. Mrs. J. Cloutier, who operates a hotel here, advertised for a cook. Swedes, Hungarians, Finns, Greeks, Germans, Poles and Bolivians replied. So did some Chinese.

One of them wrote:

"I am receive a letter from you now. About as my is application you give position. I intend as wish to go work for you appear desirous it. You can arrangement anyhow wages by month and get long position not. When my is go you place. Answere soon. Be came always. Please hope that."

(P.S.—He got the job).

Historic Old Hotel On Brink Of Falls Smouldering Ruins

Buildings Still Burning Fiercely In Early Afternoon And All Available Brigades, From Both Cities, Battle Desperately To Prevent Spread In High Wind.

FIREMAN BADLY HURT IN FALL FROM ROOF; DOG WAKENS CARETAKER IN NICK OF TIME.

NIAGARA FALLS, Ont., December 31 (C.P.).—With damage estimated at nearly $1,000,000, fire to-day destroyed the historic old Clifton Hotel on the brink of Niagara Falls, swept through several stores in the hotel block, and was still burning fiercely hours after all available fire equipment of two cities had been called.

One fireman, William Donald was seriously injured when he fell from the roof, while numerous other firemen were overcome by smoke. Gilbert Heck, Niagara Falls, N.Y., suffered several broken ribs and other injuries when a blazing partition fell across his body.

Damage to the hotel itself was estimated at $500,000, while other losses were: Waldker drug store, $4,000; Moe Scwartz souvenir stand, $20,000; Woolevers, $3,000; Miss Helen Langmuir's china shop, total loss; Dominion Cigar Company store, total loss.

Barking of their dog saved the lives of James Jones, his wife and son. Jones, caretaker of the hotel, was awakened by the dog and managed to get his family to a fire escape from which they were rescued by firemen. There were no other occupants of the hotel, which is closed in the winter time.

Brigades From 2 Cities.

Fire brigades from this city and from Niagara Falls, N. Y., worked side by side in an effort to prevent the blaze from spreading. The fire was still burning early this afternoon.

Large tanks of ammonia, used in the hostelry's refrigeration plant, were drained to prevent an explosion.

The entire wall of the hotel along the river fell at noon. At that time a north wind was blowing the flames towards the Lafayette hotel and firemen redoubled their efforts. Many large embers fell on the Falls view bridge, some distance from the burning structure.

The Clifton was one of the most famous hotels on the continent King Edward VII stayed there, as did the Prince of Wales and numerous other members of royalty.

Abandon Hotel to Flames

All attempts to save the hotel were abandoned at 1.30 p.m. and only a heap of blazing ruins are left. Here and there parts of the walls are standing gaunt and solitary.

The fire made an impressive spectacle. The five-storey building, mostly of frame construction, shot

(Turn to page five, please)

IRELAND SWEPT BY FIERCE GALE

Piers Damaged, Small Boats Wrecked and Houses Unroofed.

RIVER LEE OVERFLOWS.

COBH, Ireland, Dec. 31 (A.P.)—Heavy damage in the Cobh district has been caused by an intense gale which has been sweeping Southern Ireland since last night.

All six piers here were extensively damaged. Many small boats were wrecked or damaged. Houses throughout Cobh suffered severely, many losing roof slates.

Mountainous seas pounded along the coast. At one time gigantic waves broke over houses in the lowlying area of Cobh. In Cork the wind forced the River Lee over its banks at high time, and the entire shopping area in the centre of the city was flooded.

No Examiner Monday But Election News

Monday being celebrated as New Year's Day, there will be no issue of The Examiner published on that day. However, the Editorial Department of The Examiner will be on duty Monday evening gathering complete returns on the municipal elections for the city and throughout the county. Latest election results will be received at The Examiner office throughout the evening and will be bulletined. Telephone 1600 or 1601 in the evening and you will be furnished with the latest election news.

TERRIFIC QUAKE SHAKES AFRICA

Houses Are Cracked Open in Natal and Citizens Rush Out in Panic.

NO CASUALTIES.

JOHANNESBURG, South Africa, December 31 (C.P. Cable).—A severe earthquake felt practically throughout the Union of South Africa, to-day caused property damage, but no casualties were reported.

Hundreds of presons rushed from their homes in panic at Johannesburg when the first of four tremors was felt. The duration of the main tremor was one minute and 40 seconds. There had been no preliminary warning rumbles.

Solid brick buildings rocked in Natal, and several houses were cracked open. So far as could be learned, however, the damage was confined to properyt, all centres reporting no one was injured.

In view of the severity of the tremor the fact no casualties occurred was remarkable. At Newcastle a homestead collapsed in ruins, but the occupants had all escaped. In Johannesburg cracked walls and furniture was the extent of the damage.

Besides being felt in all states of the Union, the tremors extended into Zululand, north of Natal. The epi-centre was believed to be about 300 miles from Johannesburg in the Moffyfontein area of the Orange Free State, but no damage was reported there.

SLAYS WOMAN, NEGRO SUICIDES

Note Found Near Couple Stated Three More Were to Have Been Slain.

INVESTIGATION ON.

MONTREAL, Dec. 31 (C.P.)—Edward Warren, 38, a negro, killed Gladys Johnston, 24, his common law wife and then committed suicide early to-day. He failed, however, to kill three more persons as he threatened in a note. The two bodies were found by Mrs. Louisa Johnson, mother of Gladys Johnson.

Mrs. Johnson told police that early to-day Warren telephone her and said her daughter was very sick. He asked her to come to his rooms right away and not to knock but walk right in, she said.

On her arrival at Warren's home she found both Warren and her daughter dead. She telephoned police who found that Warren's body was still warm while Miss Johnson was cold. Police believed that Warren shot himself a few minutes before Mrs. Johnson arrived at his room.

Scrawled in pencil on a half crumpled brown paper bag a note was found in the room. It was in Warren's writing and said, "I shot her at five o'clock and I shot myself at——," here the note was illegible with writings being scatched out again and again. "I loved her and I couldn't get her. I have three more to kill——". Police are withholding the rest of the note pending further investigation.

Isaac Roosevelt, great-great-grandfather of Franklin D. Roosevelt, president-elect of the United States, was a sugar refiner, and built the first refinery that existed in America before the Revolution.

MANY CITIZENS GIVE SUPPORT TO TWO BY-LAWS

Examiner Reporter Interviewed More Than Score of Ratepayers.

ONLY THREE OPPOSED.

Factories Should Be Encouraged to Expand Citizens Declare.

In order to secure some expression of opinion from a representative group of the ratepayers upon their support or opposition to the two important factory by-laws which are being placed before the property owners on Monday to endorse or disprove with their ballots, The Examiner during the past two days interviewed more than a score of ratepayers.

Of the large number interviewed only three were against the endorsation of the by-laws, and only one of these would permit his name and views to appear in The Examiner. A large number of those who said they were supporting the by-law were shy also in having their names appear in print.

Those supporting the by-laws said they were doing on the ground mainly that every factory should be encouraged to expand, and by endorsing these by-laws other plants would be more disposed to locate in Peterborough. It was emphasized that the request the companies are making to the ratepayers will not cost the taxpayer anything, but rather that the city is a large gainer.

The views of 15 well-known citizens upon the by-laws follows:

CHARLES G. KINGAN, manager of the Kingan Hardware Co, said: "I think every ratepayer should support the two by-laws. Every factory brings a great deal of business to the city. They are the city's lifeblood and every assistance should be given them."

(Turn to Page 5)

LOAN IS REFUSED TO CALGARY CITY

Dominion Declines Gold to Pay U. S. Exchange on Debentures Due Jan. 1.

WILL DEAL WITH ALBERTA.

CALGARY, Dec. 31.—(CP)—Calgary will not alter its stand for the time has arrived "for a final showdown in this matter" is Mayor Andy Davison's reply to demands that the city meet its obligations in New York in American currency. In a statement today Mayor Davison declares the city will persist in meeting $2,135,000 debentures maturing in New York, Jan 1, in Canadian funds only.

The Dominion government absolutely refuses to loan the city of Calgary sufficient gold, Hon. E. N. Rhodes, Dominion Minister of Finance, has informed Premier John Brownlee of Alberta of this decision and Mr. Brownlee in turn has informed Mayor Andy Davison of Calgary.

The Finance Minister however said his government would consider making a loan to the Alberta government "designed to meet the situation" but it would not deal directly with the city.

The Weather

The old year ends with a light covering of snow, and with a temperature of 22 degrees The corresponding day last year was a beautiful, fine day, with no snow and bare pavements and sidewalks. Four inches of snow and sleet fell on New Year's Day, and a like amount the following day.

Allow me to extend to each reader my best wishes for the New Year.—W.P.

ENTICING ITEMS

From To-day's Classified Ads

Lady Wants Position as Housekeeper or Cook.

Large Unfurnished Front Room is for Rent.

Middle-aged Woman is Wanted for small adult family.

French Bull Terrier Puppies for Sale.

Two Brick Houses are for Rent.

Government Fall Seen Over Issue Of Civil Wage Cut

Free State President Refuses To Modify His Policy Regarding Bonuses And Situation Rapidly Reaches Crisis

LABOR PROMISES FIGHT AND SUGGESTION OF COMPROMISE EMPHATICALLY REJECTED.

DUBLIN, Dec. 31. — Eamonn de Valera, president of the Irish Free State, was faced to-day with a situation which may lead to his overthrow when the Dail reassembles February 1.

De Valera has broken with William Norton, leader of the Labor Party, who wields the balance of power over the Government's decision to cut bonuses of civil service employes January 1.

Reaches Climax

Norton has been trying for the last two weeks, it was learned, to dissuade de Valera from making the reduction. The matter came to a climax at a final conference last night when the Free State president told the Labor leader and other members of his party that he could "hold out no hope that the Government's decision will be modified."

Norton then pledged his followers to fight the bonus cuts to the last ditch, and unless he is placated before the Dail reconvenes, it will mean that de Valera probably will be overthrown.

The bonus reductions mean a cut of approximately one-thirteenth in civil service incomes.

De Valera pointed out that the cost of living index figure had fallen by 10 points in the last six months.

All civil servants, particularly the lower grades, were profoundly disappointed and Labor Party leaders are accusing the Government of breach of faith.

Mr. Norton, who is secretary of the Post Office Workers' Union, proposes calling a meeting of the union in Dublin to-morrow.

Slight Change Rejected

The executive council discussed demands of the Labor group at some length last night and informed Mr. Norton it had decided to suspend operation of the reductions "as to 50 per cent. on the basic remuneration not exceeding 40 shillings a week" pending a report by the committee studying the cost of living.

Spokesmen for the Labor group declared that this arrangement was not satisfactory.

Norton was quoted as saying, "It is a very puny attempt to meet a grave situation. It would involve an all-around reduction, but in some cases the cuts would be double those of others." Norton was said to have declared further that the Government's proposal did not meet their demand and could not be regarded as a settlement.

Other trade union leaders said that the Government's offer was most unsatisfactory.

The standing of parties in the Dail Eireann is:

Fianna Fail (government)	72
Cuman nan Gaedhael	55
Independents	15
Labor	9
Speaker	1
Vacant	1
Total	153

Vote
BENTON
For
Alderman

Your vote and influence respectfully solicited.

May good luck and happiness be with you all throughout the coming year.

Lady attendant will call for voters. Phone 1815J.

George Benton
782 WATER ST.

4d-154-3753

ELECT
JOSEPH S.
BELL
For
Alderman

Brought out by a large number of taxpayers as a candidate for Alderman, I have promised and am committed to a definite platform of rigid economy, with efficiency.

Taxes must be lowered to the citizens' capacity to pay, or disaster will result.

Cities, large and small throughout America are today unable to meet their civic liabilities, much to the distress of civic officials and employees. Let us cooperate to avoid a similar situation in Peterborough.

A square deal to all alike. If we cannot give the people work, then no one shall go hungry.

Season's greetings to all.

3d-152.

ALL OF US

By MARSHALL MASLIN

I HAVE A friend who is exceedingly wise, although he thinks he knows little.

He is young in every way that counts, but he thinks he is older than the hills that he loves.

He thinks he despises mankind, but he is kind to all men and women.

He sits, whenever the day is fine, in his yard, among the ducks and the doves and the chickens, and the ducks and the smaller birds climb to his shoulders and eat from his hands. And he talks boldly about everything in the world.

And hearing him talk is like standing on a great height or listening to a great symphony, magnificently played. There are organ tones in his conversation that are deep and strong and true.

You go away and try to repeat some tale he has told you, but you always fail, because he does something to words and ideas that is beyond imitation; and you can not describe him any more than you can describe a great mountain peak or a tall tree. He is, and if you do not know him that is your loss forever.

* * *

Once as we sat in his yard he talked about all the feathered people that scratched and fed and quareled at his feet, and he lamented the fact that none of them really knew each other. They lived together, breathed the same air, ate of the same grain, drank from the same troughs, but they were as apart as if they lived on different planets.

There was only one cry that was common, and that was the cry of fear....If a hawk flew over and a chicken saw that bird of death, she gave a harsh cry, and all the birds in the yards understood and stiffened to stillness or scurried for cover. The dove understood the duck, the duck the pigeon, the chicken the bantam hen.

But that was the only time they understood and talked together, when their own lives were at risk. My friend seemed somewhat melancholy as he talked of his small, brainless friends.

* * *

But it seemed to me as he talked that he was not talking of chickens and doves and ducks at all, but of human beings who live so closely together and breathe the same air, too, and eat of the same food, and walk the same earth and are so far apart from each other almost all the days of their lives.

He seemed to be saying that too often the only cry that draws men and women together is the Cry of Fear—when they fear for their money or their health or their happiness or their vanities or their lives. He was melancholy about that, and it seemed to me he was gently despising of his fellows who had only the common language of Fear.

Because, in himself, as deeply as I could see, there was no fear at all.

York Election Meet Winds Up With Riot

TORONTO, December 31 (C.P.).—Numerous residents of York Township are nursing black eyes and other bruises to-day following a riot which broke out at an election campaign meeting last night. Sixteen police officers were called to break up the fight, which started when a 16-year-od youth endeavored to upset the tabe upon which Reeve Alfred Gray was delivering a speech. About 1,000 peope were in the hall at the time.

The disturbance lasted for half an hour ,and while none were seriously injured, dozens of participants received bloody noses, discolored optics, and minor bruises.

No arrests were made.

AUSSIES HOLD M. C. C. BOWLERS IN FIRST MATCH

Dismiss Visitors For 161 Runs in Nine Wickets in Test Series.

SCORE 228 FOR 'SELVES.

Herbert Sutcliffe Only Batter to Make Creditable Showing Against Antipodeans.

MELBOURNE, Australia, Dec. 31 (C.P. Cable).—Australia took the upper hand in the second cricket test match with England to-day when, after knocking up 228 runs in their own first innings, Australia dismissed nine of the English batsmen for only 161 runs at the end of Saturday's play.

Herbert Sutcliffe, the Yorkshire pro., proved the only one of the M.C.C. batters to make a creditable score against what proved deadly bowling of the Antipodeans. Sutcliffe scored 52 in a long innig before he was caught by Wall, but the prompt dismissal of his teammates unexpectedly turned the tables for the Aussies, who had made only a mediocre showing in their first innings.

The crowd at to-day's game totalled 35,000, more than half of yesterday's record-breaking attendance, but on seeing the collapse of the English batsmen before the Australian team, the crowd grew most enthusiastic and sustained applause fell upon the silent field as each wicket fell and further enhanced the home team's chances.

Score 194 for Seven

With the Aussie score standing at 194 for seven wickets, play was resumed this morning. W. A. Oldfield, veteran wicket keeper, continued his inning in partnership with T. Wall. Oldfield boosted his yesterday's score of 13 up to 27, and was unbeaten. Wall played a single, and then in a nervous call for a run was out when far from his crease. W. J. O'Reilly gave the tail of the Aussie a good twist by knocking up 15 before he was bowled by Harold Larwood. H. Ironmonger, the last man in, scored 4 and was then taken by Larwood.

Total Count of 228

The Aussies were dismissed with a total of 228, including a fine stand of 83 by J. Fingleton. V. Y. Richardson, with 34, and Stanley McCabe, with 32, were the only other Aussie batsmen to get past the 30 mark. Don Bradman, whose talented bat was looked upon to lead the Australian attack, was out first ball for a "duck" when he swung wildly at one of Bowes' deliveries.

Herbert Sutcliffe and R. E. S. Wyatt, vice captain of the team were again the first wicket pair for England. They were still in at lunch time against the bowling of Wall and L. P. O'Brien with scores of 12 and 11, but Wyatt was given a life when he hit Wall to short leg just over O'Brien's head.

After the luncheon W. J. O'Reilly replaced O'Brien on the bowling team and after successfully surviving two leg before wicket appeals with his score at 11 Wyatt walked

(Turn to page 6 please.)

LOSES TO MURDOCK

SAN DIEGO, Calif. Dec. 31. — (AP)—Jackie Fields, world's welterweight champion, lost a decision to Eddie Murdock, former Tulsa, Okla., scrapper who has been fighting on the coast two years, in a non-title, 10-round match here last night. Fields weighed 152 pounds; Murdock 153½.

FATHER OF SIX GOES TO PRISON

Given 6 Years, 20 Lashes for Offense Against His Daughter.

SCORED BY MAGISTRATE.

CHAPLEAU, Ont., Dec. 31.—(C.P.)—William Corboy, 53, Father of six children between the ages of eight and 21 years of age, is en route to Portsmouth penitentiary to-day to serve a sentence of six years and 20 lashes, imposed upon him when found guilty of a serious offence against his 13 year old daughter, Iola.

He was tried at Oba before Magistrate T. H. Wolfe of Chapleau. He will receive 10 lashes at the end of three months and the remainder one year from date of commitment.

The daughter Iola made a voluntary statement to the police in which she stated that the offenses commenced in the summer of 1931 and had been repeated many times since.

When confronted with this evidence Corboy broke down and in an alleged signed confession admitted that his daughter's accusations were true.

In passing sentence Magistrate Wolfe stated that in committing this crime Corboy had branded himself unfit to associate with other human beings and the ends of justice would not be served with the imposition of lashes.

BUSINESS MAN FALLS TO DEATH

Loses Balance Adjusting Device to Signal Chauffeur —Drops 7 Storeys.

WATCHED BY CROWD.

MONTREAL, December 31. — From the seventh floor of the Bank of Toronto Building here, Isidore Crepeau, 60, vice-president of the United Amusement Corporation and special agent for Atlas Assurance Company, fel to his death yesterday. He lost his balance while adjusting an ingenious device to the window of his office whereby he could easily signal to his chauffeur stationed in a nearby square.

The body was taken to an undertaker's late yesterday, and an inquest will be held to-day.

The accident occurred about 5.30 p.m. and a large crowd of homebound office workers gathered about the scene of the tragedy. Crepeau was killed instantly, physicians said when he suffered a fractured skull, fractured arms and a broken leg.

Visiting Crepeau's office after the accident, police found nails, a hammer, a long piece of string, and several pieces of wood on the window sill. A half-burned cigar had been carefully laid on the edge of the desk near a white flag.

Crepeau's secretary, advised of the accident as she was walking home returned to the building and explained to police she had left the premises shortly before the accident. Mr. Crepeau had explained to her, she said, that he was going to rig up his flag on an arm of wood controlled by a piece of string so that he would not have to lean so far out of the window when he wished to signal his chauffeur.

Mr. Crepeau was a brother of Jules Crepeau, former director of Public Services for Montreal.

Alberta's fur production for the year ending June 30 last had a value of $987,331.

Experts Discover Depression Worries Less Fatal Than Those Of Prosperity

MONTREAL, Dec. 30. (CP). Are the worries of prosperity greater than the worries of depression? Is the age-old bromide "Worrying himself into the grave" just a bromide after all? or perhaps people are not worrying about the depression?

These are all good theories but we don't guarantee they explain the following figures, vouched for by the Quebec Bureau of Statistics:

Deaths in this province in 1929 touched the high-water mark of 37,221; 1930 "The dawn of the depression" scaled them down to 35,945; complete figures for 1931 are not yet available. Comes the startling announcement, however, that in November 1932 there were only 2,499 deaths in Quebec, a new four-year low.

If we believe the above figures—as believe we must—then old man depression had depressed the death rate. In other words people are not worrying themselves ragged about financial difficulties.

Undertakers all refuse to hazard an explanation of the phenomenon. They claim to be worrying too

Peace Restored

DETROIT, Dec 31 (C.P.). — The Rev. Charles A. Hill, pastor of Hartford Avenue Negro Baptist Church, hereafter will preach without interruptions from either the choir or the congregation.

A circuit court order restrains the choir from bursting into song when the preacher starts to preach; prohibits members from heckling their pastor or any of the seven deacons, and enjoins members of the congregation against picketing the church during services.

The suit grew out of an intra-congregation dispute.

MISS MACPHAIL MAY HEAD PARTY

Ottawa Predicts Precedent if Gardiner Takes Alberta Premiership.

HOLD BROWNLEE QUITTING

OTTAWA, Dec. 31.—Agnes Macphail, M.P., who this month told what she would do if she were Prime Minister, may be the first woman to lead a parliamentary party in the House of Commons if present plans mature.

The belief here is firm that J. E. Brownlee is leaving the premiership of Alberta to become a member of the Tariff Board, and that Robert Gardiner, now leader of the co-operating groups in the House of Commons, will retire to become Premier of Alberta.

In the event of that shake-up, Miss Macphail, as one chief evangelistof the Co-operative Commonwealth Federation, has strident support for the House leadership. J. S. Woodsworth, Labor M.P. for Winnipeg, is president of the federation, but that does not, ipso facto, make him House leader.

NARROW ESCAPE FOR TWEED BOY

Dan Lafontain Trying to Save Fred Trobear Also Breaks Through Ice.

BOTH SAVED BY H. GRIER.

TWEED, Dec. 31 (Examiner Correspondence).—Had it not been for the presence of mind of Dan Lafontain, who is spending Christmas at his home here, and Harry Grier, Clifford Frobear, son of Mr. and Mrs. Fred Forbear, would have met a watery grave Thursday afternoon.

The six-year-old boy was playing on the ice along the river north of the bridge when it suddenly gave way, hurling him into the stream. Mr. Lafontain was attracted by the cries and immediately went to his assistance. The latter was unable to negotiate the treacherous ice, and was thrown in himself.

Fortunately Mr. Harry Grier, who was passing at that time, was successful in pulling young Forbear and Mr. Lafontain to shore. Mr. Lafontain is holidaying at his home from Queen's University. Although receiving a chilly bath they are none the worse for their experience.

CAVAN

Mr. T. Coulter, Pontypool, is visiting friends in Cavan.

Mr. R. O. Staples motored to Toronto on Thursday.

Christmas Service was held in St. John's Church, Ida, on Sunday morning.

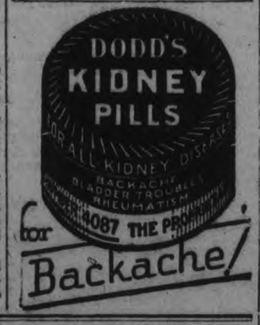

CALGARY FIRM IN ITS REFUSAL PAY EXCHANGE

Emergency Session Hears Bank's Threat to Withdraw Credit.

FEDERAL AID POSSIBLE.

Saskatoon Decides to Pay Interest in Canadian Dollars.

CALGARY, Dec. 31. — (CP) — Bucking pressure from financiers, Calgary civic officials last night pondered two avenues of escape from the predicament caused by their refusal to pay $300,000 in exchange charges in meeting debenture and interest obligations in New York January 1.

Gathering at an emergency session late yesterday and continuing into the night, the city council heard a second offer from the Bank of Montreal to provide funds to meet the exchange charges in return for one-year city of Calgary treasury bills. At the same time bank representatives intimated at last-minute move might be made by the Federal Government to assist the city in meeting the obligations.

Declining to act until official word was heard from the finance minister or some other Government representative at Ottawa, council adjourned, still firm in refusal to pay the exchange charges unless aid was provided from some source.

Technical default on the entire redemption for a few days at least became a possibility as an aftermath of threats from the Bank of Montreal to withdraw all city credit unless the exchange payments were made. Removal of Canadian funds deposited in New York to meet the obligations exclusive of exchange charges, was effected by the city to avoid attachment, Mayor Andy Davison informed council.

Threat of the bank to withdraw all credit from the city after December 31 this year was handed Mayor Davison yesterday and immediately the emergency session of the council was called. The mayor declared the city faced suspension of all activities after January 1 if the threat were carried out.

Saskatoon's Decision.

SASKATOON, Dec. 31.—(C.P.)—Contending debenture forms called for payment of interest in dollars, and did not specify United States' currency, the semi-annual interest payment on some $900,000 worth of Saskatoon bonds held in the United States, payable January 1, will be made in Canadian currency, the City Council has decided.

Semi-annual interest payments total less than $25,000. At present exchange rates, the total would be from $3,000 to $4,000 more if paid in United States currency.

By paying in Canadian funds, the city will in no way be defaulting. Commissioner Andrew Leslie explained to council, emphasizing that the wording of the bonds clearly specifies dollars, and makes no mention of gold payments in New York. In the past, interest payments have been made in United States' currency.

Other Saskatoon bonds, totalling $3,400,000, are payable in gold. No payments of principal have to be made at New York in 1932. Next year about $300,000 falls due.

Nearly three-quarters of the turkeys in Canada as at June 1, 1932, were in the Prairie Provinces, the leading province in turkey raising being Saskatchewan.

TO THE ELECTORS
of
BELMONT AND METHUEN TOWNSHIPS

Ladies and Gentlemen:

I am again in the field for the reeveship of our township, and I am seeking the support and influence of every ratepayer who is behind my platform of lowering your taxes and in providing work for men to pay their taxes. I am sincerely appreciative of the support given me in 1932 and assure every ratepayer that I will do my utmost in administering the affairs of the township so as to lessen the taxes and give you a real service at the same time. Help me to help yourselves by getting out on election day and voting for me as your reeve. Wishing everyone a happy and prosperous New Year.

C. F. STEENBURGH.

Vote For
JACK McCABE
Of 293 Burnham St.
For UTILITIES COMMISSION

4d,153,3757

RATEPAYERS
Your Vote and influence respectfully solicited for
E. G. PATTERSON
as a member of the UTILITIES COMMISSION

5d,153,7916

1933
Vote For
McKONE, SMITH
And TINKER

for Board of Education. They are in favor of rigid economy in Educational Expense and Reduced Taxation.

2d, 153

VOTE FOR
JAMES
HAMILTON
an Alderman
With Eight Years Experience

A Happy New Year to All
JAMES HAMILTON

5d-153-3743

VOTE
SLOAN
ALDERMAN.

Calgary Gas Field To Last Only 12 Years

CALGARY, December 31 (C.P.).—With a daily flow of 200,000,000 cubic feet of gas maintained, Turner Valley field as a domestic supply for Calgary and nearby Alberta towns will last only 12 years.

This was the estimate made last night by the Turner Valley Gas Conservation Board on data obtained through tests conducted at Valley wells over several months. The estimate was made in a preliminary report on the tests.

ERNIE
REID
—FOR—
BOARD OF EDUCATION

RE-ELECT
For Utilities Commission

E. R. SHIRLEY
B.A., B.Sc.
Electrical Engineer
Re-elect An Engineer

I desire to extend to all, my best wishes for every success and happiness for the New Year.
5d-153-3736.

BOARD OF EDUCATION

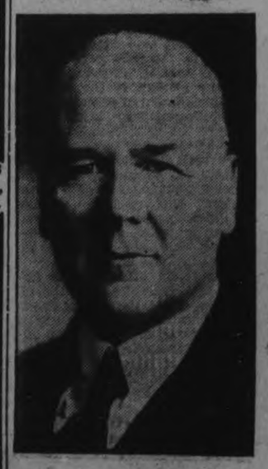

Re-Elect
DR. A.
MOIR
Who stands for the most rigid economy consistent with efficiency.

3d-153-3735

CITY TREASURER'S SALE OF LANDS FOR ARREARS OF TAXES

CORPORATION OF THE CITY OF PETERBOROUGH

TO WIT:

By virtue of a warrant issued under the hand of the Mayor and the Seal of the Corporation of the City of Peterborough, bearing date the 16th day of April, 1932, and to me directed, commanding me to levy upon the several parcels of land hereinafter described, for arrears of taxes due thereon, together with all lawful costs and charges in connection therewith thereby give notice that unless the said arrears of taxes and costs be sooner paid, I shall, pursuant to the provisions of the Assessment Act, at the City Council Chamber, in the City of Peterborough, on the 6th day of March, 1933, at the hour of ten o'clock in the forenoon, proceed to sell, by public auction, the said lands or so much thereof as may be necessary to discharge such arrears of taxes and all lawful costs and charges in connection with such sale.

No.	Description and Location	Years in Arrears	Taxes Due	Costs	Total
1-185	Lot 5—Plan 23 ... N.S. Lansdowne Street	1928-9-30	$171.66	$12.80	$184.46
2-191	Lot 9—Plan 154 ... N.S. Douglas Avenue	1928-9-30	46.04	9.65	55.69
3-65	E. 40' of Lot 5—N. of King and W. of George Sts. ... 196 King Street	1926-7-8-9-30	569.66	22.75	592.41
4-16	W. 90' of Lot 12—Plan 33; part of lane and part of Park Lot 14—Lot 13—Con. 13 ... W.S. Park Street	1928-9-30	49.63	9.74	59.37
5-95	E. 70' of Lot 9—Plan 80 ... N.S. Murray Street	1928-9-30	94.34	10.96	105.30
6-33	N. 37'-3" of Lot 26—N. of Brock and W. of George Streets and S. 2' of Lot 26—S. of Murray and W. of George Streets ... 439 Donegal Street	1926-7-8-9-30	389.38	18.24	407.62
7-53	E. 79'-3" of Lot 22 less N. 55'—N. of London and W. of George Streets ... N.S. London Street	1928-9-30	135.83	12.40	148.23
8-62	S. 82' of Blk. A—Plan 107 ... W.S. Stewart Street	1928-9-30	193.19	13.33	206.52
9-114	N. 40' of Lot 9—Lot 10 and S. 36' of Lot 11—Plan 127 ... E.S. Stewart Street	1928-9-30	185.08	13.13	198.21
10-215	N. 35' of Lot 3—less W. 7'—N. of Edinburgh and W. of George Streets ... W.S. Aylmer Street	1928 & 1930	31.08	9.30	40.38
11-110	Lot 4—Plan 12 ... 11 Conger Street	1927-8-9-30	362.02	17.55	379.57
12-112	Lot 1 and S. 60' of Lots 2 and 3—Plan 45 ... 39 Argyle Street	1926-7-8-9-30	637.68	24.44	662.12
13-90	Lot 1—Plan 22A ... E.S. Armour Road	1928-9	50.20	9.76	59.96
14-117	Lots 23 and 24—Plan 16A ... S.S. Carlisle Ave.	1928-1930	36.66	9.42	46.08
15-162	N. 33' of S. 66'-6" of E. 119' of Lot 143—Plan 1A—S. of Hunter St. E. and W. of Mark Streets ... W.S. Mark Street	1928-9-30	66.25	10.16	76.41
16-223	S. 30' of Lot 8—Plan 22A ... E.S. Armour Road	1928-9-30	25.14	9.13	34.27
17-225	Lot 35—Plan 19A ... S.S. Woodbine Ave.	1928-9-30	34.58	9.37	43.95
18-226	Lot 32—Plan 19A ... S.S. Woodbine Ave.	1928-9-30	43.41	9.58	52.99
19-227	Lot 8—Plan 23A ... W.S. Rogers Street	1928-9	44.06	9.60	53.66
20-278	That part of Lot 10—N. of Park Hill Road and W. of C.N.R. Line—Plan 1A ... W. of Auburn Street	1928-9-30	35.18	9.38	44.56
21-81	W. 45' of E. 300' of S. 300' of Lots 13 and 15—Plan 1A—N. of Dunlop Street and W. of River Road..64 Dunlop Street	1928-9-30	70.99	10.28	81.27
			$3,292.06	$260.87	$3,552.93

All Lots are patented.

CITY TREASURER'S OFFICE,
21st November, 1932.

F. ADAMS, City Treasurer.
13t-Saturday-Feb. 18-33-3286

The Golden Text

"Make ye ready the way of the Lord; make his paths straight."

Will There Be No ForesightUntil the Bombs Begin to Rain On Us?

By H. W. L. MAHOOD

The caption of this article was the subject of a November broadcast by that noted writer, H. G. Wells, over the British radio lines. His broadcast was packed with timely warning. The warning was to more than the British. Well would it be if all the world heard his warning and heeded.

This is what he said: "Either we must make our peace throughout the world, make one world-state, one world-pax, with one money, one police, one speech, one brotherhood, or we must prepare to live with the knife of the stranger, always, at our throats, in fear, and in danger of death, enemy neighbors with the rest of our species."

H G. Wells then went on to tell how half a century ago we used to talk of the abolition of distance because of the then comparatively recent triumphs, the telegraph, the steamship, the railway train. Some of us already knew of the possibility of radio, but nobody believed we should live to take a ticket and fly around the world.

All who have kept in touch have seen that abolition of distance at the hands of the scientist become more, and more complete. To have forecast the present possibilities of the radio would have been in those days of our youth considered visionary and fantastic. We must not let the prospect of our being able in brief time to talk with our friends anywhere in the world as easily as we now do with out next-door neighbor, be obscured by the least doubt. That day is near. Not alone will we be able to talk thus with anyone anywhere in the world, but we will be able to see the person to whom we wish to talk. The seeing will be as clear as if the person stood directly in front of us.

To think of what has been accomplished already to bring the peoples of the world closely together is exhilarating. The prospect of what is in the near future is entrancing. Knowing the human, well, who does not hold his breath, when all the possibilities stand out in bold relief. The higher civilization climbs the greater the danger in the going. If the abolition of distance be not made secure by a moral integrity, that means stable peace, then we have missed providing for the most urgent human need. In checking up our age Mr. Wells says: "It seems an odd thing to me that though we have thousands of professors of history there is not one person anywhere who makes a whole time job of estimating the future consequences of new inventions and new devices. There is not even one professor of foresight in the world." But why shouldn't there be? See how unprepared the world was for the motor car. The motor car ought to have been anticipated at the beginning of this century. It was bound to come. It was bound to be cheapened and be made abundant. It was bound to change our roads, take passenger and goods traffic from the railroads, alter the distribution of our population, and congest our towns with traffic. It was bound to make it possible to commit a robbery in Devonshire overnight and breakfast in London.

"This is what I meant by want of foresight. In the case of the motor car we have let consequence take us by surprise. Then we have tried our remedies—belatedly. And exactly the same thing is happening in regard to every other improvement in locomotion and communication. We are abolishing distance, heedlessly, recklessly. Is it not plain that we ought to have not only one or two professors of foresight but whole faculties and departments of foresight, doing all they can to anticipate and prepare for the consequence of this gathering together, this bunching up, which is now going on, of what were once widey dispersed human reationships."

"Urgently, we need to organize foresight in these matters. It is not only that men will be able to get at and see and talk to their neighbors anywhere in the world. They will also be able to get at those they suppose to be their enemies with equal facility. How long do you suppose it will be before this is possible? That men will be able to pack up a parcel of explosives, or poison gas, or incendiary matter, or any little thing of that sort, and send it up in the air to travel to just any spot in the world and drop its load? For my own part I do not think it is going to be so very long before that is practicable."

This dire foreboding of the able and gifted writer, H. G. Wells, to this writer, is more of a deterrent from war than an incentive. Mankind will never undertake its own destruction and complete annihilation by countenancing another World War, with present deadly weapons.

St. Paul's Presbyterian Church

Rev. A. T. Barr, B.D., D. Ph. Minister A. E. Chenhall, A.R.C.O., Organist.

11 A.M.—THE MINISTER.
HOLY COMMUNION.
MAN'S WORK OR GOD'S GIFT
I. Cor. 11: 26.
NEW YEAR MORN AT COMMUNION BEGINS THE NEW YEAR RIGHT.

Sunday School at 3 o'clock.

7 P.M.—THE MINISTER.
GREETING THE UNKNOWN
HAVE YOU EVER HEARD OF A NEW YEAR GREETING BEING SENT TO PEOPLE WHO NEVER SAW THE SENDER?
Anthem—The Sands of Time Are Sinking Gounod
Anthem—Ring Out, Wild Bells ..... Tennyson

A Chat with Young Peterboro

ON THE SUNDAY SCHOOL LESSON FOR JANUARY 1.

Harry came home the other day all het up about something or other. "I'm not going to play second fiddle to anybody!" says he. "I ought to be the leader, anyway, and not Joe." "Well," says I, "the greatest man I know of was willing to take the second place." "Who was that?" "John the Baptist," says I. "And the Saviour gave him the highest praise any man ever got." "Oh, that's different," says he. "Not a bit," says I. "It takes a big man to be wiling to play second fiddle when it's needed. Does anybody think the less of Earl Haig, the Commander-in-Chief of the British Army in France, because he put himself under the orders of Marshal Foch, the Frenchman, in order to win the war? No, sir! It was the only way to win out, and it did the trick.

"I suppose you don't know that Sir Walter Scott was the biggest poetry writer of his time, till Byron came along and began to get all the popularity. Did Sir Walter growl? ? Not a bit of it. He just said, 'Well, Byron beats me, it seems.' So he stopped writing poems and took to writing stories instead, and folks are reading 'Ivanhoe' today who scarcely know there ever was such a fellow as Byron.

"I suppose you wouldn't want to be a foghorn or a signpost. One's just a voice and the other's only a pointer. But a sailor out at sea in a fog is mighty glad to hear the foghorn that guides him into safety. And you'd be mighty glad to find a signpost if you were travelling, so you'd know you were heading right, and how far you had to go to reach your destination. Well that's all John wanted to be. A voice crying out 'Prepare the way of the Lord!' and a pointer directing people's eyes to the Saviour, 'Behold the Lamb of God!' We need lots of Johns today who are big enough to play that sort of second fiddle. The way to be great in God's eyes is to be small in your own."

Lesson Text: Mark 1: 1-11.

Golden Text: "Prepare ye the way of the Lord, make his paths straight." Mark 1:3.

Daily Bible Readings: M. Mark 1: 1-11; T. Luke 3: 7-17; W. John 1: 26-36; T. Johah 3: 1-10; F. Ps. 51: 1-13; S. Luke 19:1-10; S. Isa. 40: 1-11.

Cathedral Musings

Civilization is the product of man's creative mind. From the elements of the earth has man shaped it. As man has given into civilization, so shall it give unto him. It shall advance only to the degree that man is it's master.

Whenever civilization shall enslave the human mind that gave it existence, then it will crash, and beneath its weight will humanity be crushed.

Man is primarily a spiritual being using an earthly body; not an animal with a problematical soull somewhere in the background, and only to the extent that civilization supplies the needs of his real nature will that civilization contain the seeds of endurance.

(From the wisdom of the Rosicrucians).

Nativity

Snow over the hills.
The black night stares down on huddled sleeping forms.

A great star shines
Fiercely.

Suddenly
The Divine Plan was revealed
In the flashing of a splendid light
Moving majestically across the sky

The distant singing of the spheres
Could be heard

And through the bitter night
Spring walked on naked feet.

Aeronautical experts at the California Institute of Technology are studying the feasibility of a "super-airplane" which, propelled by the burning of gasoline in long open-ended tubes, would dart thrnugh the stratosphere at more than 1000 miles an hour, 250 miles faster than sound, and encircle the globe in 24 hours.

Out of 1,145,784 pelts taken in Alberta during the year ending June 30 last, 521,977 were those of the muskrat.

WEEKLY BIBLE LESSON

(By REV. WYLIE CLARK, B.D., D.D.)

JOHN PREPARES THE WAY FOR JESUS—Mark 1:1-11

Golden Text: "Prepare ye the way of the Lord, make his paths straight."—Mark 1:3.

Sunday, the first day of the new year. Surely that should give us a true start for 1933.

For us who teach the Word of God, there should be a real inspiration in the day and its outlook. We should determine to be gate-openers into the ways of truth and leaders into the activities of life.

Our classes are living bundles of intelligence presenting to us the material out of which we may produce the men and women who will push forward the Word of the Kingdom.

As there are no more important workers than the teachers, it is well that at the beginning of the new year we should have a little self-examination. Just how are we going to measure up for the year? We should have our classes in our hearts. We should be there every Sunday and on time. The lesson should be so prepared that we will have something worth while to give to the boys and girls entrusted to us. We should see the future and make for it.

For the first six months of the year we are to study the life of Jesus as told by Mark. It would seem that Mark wrote first and got his information at first hand and from Peter. His purpose in writing was to tell certain facts about Jesus. He tells us more what Jesus did than what He said. If we sit down and read the gospel through we fell that he knows what he is writing about and that in his own soul Jesus is the Son of God.

The little child or the keen scholar may ask the question: "Mark, is it true?" and Mark replies: "Yes, every word of it."

Mark does not tell us about the birth or childhood of Jesus. He begins with the preaching of John the Baptist and the baptism of Jesus and John.

John was a great character. He fulfilled the prophecy as to the forerunner or announcer of Jesus. He was roughly clad and ate the food of the wilderness. He was a great preacher. He had no fear and was ready to proclaim the truth to everybody. He called everybody to repentance. That was his way of getting prepared for the coming of Jesus. The people were to forsake their sins and return to God. He pointed Jesus out as "the Lamb of God which taketh away the sin of the world."

It was a great happening when John and Jesus met at the Jordan River and John baptized Jesus. God Himself took notice and the Spirit descended and Jesus was acknowledged.

John's arrest and execution at the hands of Herod was a fitting climax to his rugged living and daring preaching.

When Jesus ascended to Heaven was John the first to greet Him?

Emerald Isle is a figurative name given to Ireland on account of the richness of its verdure. It was first used by Dr. Drennan (1754-1820) in his poem entitled "Erin."

Urdu is the speech of the Mohammedan population of central Hindustan, and a sort of lingua franca for almost all the peninsula.

Sons of Liberty was the first secret society to apear in the United States, after the introduction of the Masonic Order.

ANGLICAN

ST. JOHN'S CHURCH

Archdeacon Blagrave, D.D., Rector.
Rev. E. R. James.
Sunday After Christmas.
NEW YEAR'S DAY.
8.30 a.m.—Holy Communion.
11.00 a.m.—Choral Communion. The Rector will Preach.
3.00 p.m.—Sunday School and Bible Classes.
7.00 p.m.—Rev. E. R. James.
Everybody welcome to all Services.
Frederick G. Mann, Organist and Choirmaster.

ALL SAINTS' CHURCH

Cor. Rubidge and Sherbrooke Sts.
Rev. J. D. Paterson, Rector.
11.30 p.m. (Saturday)—Watch-night Service.
11.00 a.m.—Holy Communion.
3.00 p.m.—Bible Classes and Sunday School.
7.00 p.m.—Evening Prayer.

ST. GEORGE'S CHURCH

Braidwood Avenue
(Second Street South of Exhibition Grounds)
Rev. J. L. Hughes, Rector.
Services at 8 a.m. 11 a.m. 7 p.m
Sunday School at 10 a.m.

ASSEMBLY GOSPEL HALL

(Brock Street, near Aylmer)
Meetings as follows:
Sunday—
Breaking of Bread .... 11 a.m
Sunday School ..... 3 p.m
Gospel Meeting ..... 7 p.m
Wednesday—
Prayer Meeting ..... 8 p.m
A hearty invitation is extended to the Public.

ROMAN CATHOLIC

St. Peter's Cathedral

Masses at 7.30, 9.00, and 10.30 a.m
Holy Hour - - 7 to 8 p.m

WEEK OF PRAYER

UNDER THE AUSPICES OF THE BAPTIST, PRESBYTERIAN, AND UNITED CHURCHES.

Monday Evening, Mark Street .... Rev. J. H. Sutcliffe
Tuesday Evening, Park Street ..... Dr. C. V. McLean
Wednesday Evening, George Street.. Rev. C. D. Daniel
Thursday Evening, St. Andrews ..... Dr. A. T. Barr
Friday Evening, St. Paul's ..... Rev. David Wren

Offering to meet Expenses.
Special Music by Soloists and Choir.
"The effectual fervent prayer of a righteous man availeth much."

THE UNITED CHURCH OF CANADA

ST. ANDREW'S UNITED CHURCH

Rev. Chas. V. McLean, M.A., Ph.D., Minister.

New Year's Message and Music at 11 a.m. and 7 p.m.

Sunday School at 3 p.m.

Mrs. Ross A. Williamson, Soloist.
Mr. Thos. Phillips, Choirmaster.

ST. JAMES' United

A. E. Moorhouse, Pastor F. E. Stevens, Organist
11 a.m. - - - "A NEW CREATURE IN CHRIST"
3 p.m. - - - Church School and Brotherhood
7 p.m. - "Mission Experiences in the West"—Charles Kitney
Let us make a good beginning this First Sabbath of the New Year.

TRINITY 'The Family Church'

REV. DAVID WREN, M.A., B.D., Minister.

SPECIAL NEW YEAR'S DAY SERVICE

11 a.m.—Sermon Subject - - "1933"
Mr. John Duncan, celebrated Harpist of Toronto, will assist in music
3 p.m.—Sunday School and Bible Classes will meet in Reid St. Hall

7 p.m.–A Festival of Music

The choir will be assisted by Mr. John Duncan of Toronto with his Golden Harp. Mr. Duncan will give a recital of music with his harp

Strangers and visitors are cordially invited to these services

Mr. Maurice Park, B.A., Soloist.
Miss Mabel Clarry, Director of Music.

GEORGE STREET CHURCH

Believes It Can Help You to Have

A HAPPY NEW YEAR

Come to Its Services To-morrow and See.

Preacher: REV. J. E. J. MILLYARD.
11 a.m. - "A BIBLE SLOGAN FOR 1933."
7 p.m. - "THOSE GOOD RESOLUTIONS."
David R. Howat, Organist and Choir Director.
Miss Dorothy Sager, Soloist.
REMEMBER THE UNION SERVICES OF THE WEEK OF PRAYER.

MARK ST.

"THE House of Friendship"
Minister: Rev. Charles D. Daniel.
Leader and Organist, Mrs. W. A. Greenslade.

11 a.m.–"JUST A TENDERFOOT"

3 p.m. - Church School and Men's Bible Class
6.45 p.m. - - YOUR SONG SERVICE
The Lord's Prayer Series:

Temptation:--Is It of God?

A Happy New Year to All!

KNOX

Rev. Wm. McDonald, B.A., B.D., Minister
Wm. R. Potter, Organist and Choirmaster
MAY THE NEW YEAR BRING BLESSING TO ALL.
BEGIN 1933 ARIGHT — WITH GOD.
We Invite You to Join in Worship.
NEW YEAR'S THEMES—in Thought, Prayer, and Praise, Morning and Evening.
P.S.—WEEK-OF-PRAYER SERVICES Every Night NEXT WEEK.

BETHANY TABERNACLE

Christian and Missionary Alliance—Rev. H. P. Browett, pastor
11 a.m.—Devotional, followed by Communion.
7 p.m.—A NEW YEAR. What shall we do with it?
THURSDAY, 8 p.m.—BIBLE LECTURE—"BOOK OF REVELATION."
REV. AND MRS. GORDON WISHART, whose Great Meetings were held here a year ago, will COMMENCE A NEW REVIVAL CAMPAIGN JANUARY 8TH.

PARK ST. BAPTIST CHURCH

Rev. G. K. TYLER, B.Th., Pastor.
11 a.m. - "THE LORDSHIP OF CHRIST"
3 p.m. - Sunday School and Bible Classes
7 p.m. - - "THE FIRST GREY HAIRS"

MURRAY STREET BAPTIST

REV. J. H. SUTCLIFFE, M.A., B.D., MINISTER.
7 p.m. - - A NEW YEAR MESSAGE
11 a.m. - - COMMUNION
Murray Street Church will Engage in the UNION WEEK OF PRAYER SERVICES, JAN. 2 TO 6
Mr. Arthur Collison, L.A.B., A.D.C.M., Organist and Choir Director.

GOPSEL HALL

HAPPY NEW YEAR TO ALL.
EVANGELIST E. TATHAM and
MR. STEWART PETERSON
WILL BE WITH US TO-MORROW.
Come and Bring Your Friends.

PENTECOSTAL ASSEMBLY

CANADIAN LEGION HALL, MURRAY STREET
Rev. George A. Chambers, Pastor.

9.45 a.m.—SUNDAY SCHOOL. Parents Begin the Year Right. Bring the Children to S.S.

11 a.m.–Fellowship and Communion

7 p.m.–"Not A CHANGED LIFE by Reformation but A NEW HEART–Transformation

Watch Night Service New Year's Eve in the Assembly Hall, 332½ George Street, beginning 9 o'clock

Christian Science Society

PETERBOROUGH
Branch of The Mother Church, The First Church of Christ Scientist, in Boston, Mass.
Paragon Hall, corner Brock and George Streets
SUNDAY SERVICES 11.00 A.M. 8.00 P.M.
SUNDAY SCHOOL 9.30 A.M.
Subject for Sunday, January 1st:
"GOD"
Wednesday Evening Meetings at 8 o'clock, including Testimonies of Healing through Christian Science.

John Prepares the Way for Jesus — ILLUSTRATED SUNDAY SCHOOL LESSON

Scripture—Mark 1:1-11

By the Rev. Alvin E. Bell And Alfred J. Buescher

John Mark, whose gospel we study for the next six months, learned the story of Jesus from Peter, whose servant he probably was. He wrote particularly for the Romans and pictures Jesus as the wonder working servant of God.

Mark begins his gospel with the story of the ministry of John the Baptist, that strange character who lived out in the wilderness of Judea, clothed in rough garments of camel's hair and leather belt and living on locusts and wild honey.

John preached to the people to repent of their sins because the kingdom of heaven was at hand. He claimed to be God's messenger to prepare the way of the expected Messiah. Crowds went out to hear him preaching and to be baptized of him.

Jesus also came into the wilderness to be baptized, not that he was sinful but to show that he was identifying himself with men who were sinners.

GOLDEN TEXT—Mark 1:3.

The Examiner

The Examiner is a Member of the Audit Bureau of Circulation.
The Daily Examiner, published every lawful evening by The Peterborough Examiner Limited. Office: 419 George Street. $6.00 per year Delivered in City. Out-of-town Subscribers by mail, $4.50 per year
Member Canadian Press, Limited; Audit Bureau of Circulation; Canadian Daily Newspapers Association.
Member Ontario Associated Dailies. T. G. Watcher manager. Canada Permanent Building, Toronto.
Sole U.S. Advertising Representative The Beckwith Special Agency Inc., New York Chicago Philadelphia Detroit, St. Louis, Kansas City Atlanta San Francisco.
Advertising Rates on application.
R. M. GLOVER, Managing Director.

PHONES: Editorial 1601, Business Office 1600. Private Branch Exchange to all Departments.

SATURDAY, DECEMBER 31, 1932

SELECT THE BEST.

On the eve of the municipal election little remains to be said except to again point out that there is need of careful consideration as to the men to be elected to the various offices.

Under present day condition the strongest candidates in the field shoud be chosen and their ability to give good service should be the only yardstick by which their candidature should be measured.

Personal prejudices on petty little matters should be forgotten in view of the vital necessity of equipping our civic bodies with the best qualified men available; we cannot afford to give consideration to non-essentials at a time when conditions demand the best we can obtain.

THE NEW YEAR.

Tonight the old year passes into history.

On the whole it has not, from a material point of view, scored much of a triumph; the world has more or less staggered through the months of 1932, struggling with depression and its results and hoping for a break in the clouds and a return to something approaching normal prosperity.

The year has not been without its bright spots; from a British viewpoint the Imperial Economic Conference at Ottawa and the arriving at important trade pacts among the various devisions of the Empire was perhaps the brightest.

While it is too soon to realize many of the beneficial results of those agreements the possibilities for greatly increased trade within the Empire are there and those possibilities offer perhaps the most hopeful sign before this country and the Empire generally as we enter upon the New Year.

Let us hope that 1933 will see the trade pacts working successfully, that our trade with other parts of the world will also be increased, that the present era of sacrifice prices for farm commodities will have been succeeded by a period of adequate prices, that in short the world will get close to normalcy.

For us, as citizens of Peterborough, it behooves us to swing into the new year with stout hearts, determined to work together for our common interests and for the betterment of this community, and ready to help those to whom the battle proves too severe.

CAN WE AFFORD TO TAKE A CHANCE?

It is easy to understand a property-owner who because of the unusual conditions has been having a hard time paying his taxes, looking questioningly at fixed assessment for industries.

His own struggle in the face of difficulties has a tendency to make him cold toward all such propositions. And he is inclined to lash out without thinking of what is involved.

To all such citizens The Examiner submits that an attitude of that kind is liable to have serious consequences.

New industries, fresh opportunities for employment, more jobs available and bigger wage envelopes, these are the things we'll have to count on to pull us out of the hole and to make the paying of tax bills and the meeting of current expenses easier.

Several of these industries are within sight; and their coming here would have a tonic effect on the whole situation.

Can we afford to take a chance on losing these new plants by turning down industrial by-laws at this time?

Would it be good business to thus risk the loss of additional industries?

These are questions that should be considered carefully when Monday's by-laws are being weighed; in the opinion of many people they are the most important factor in the whole situation, a factor that ought to be faced fairly.

HAS EARNED SUPPORT.

The De Laval Company by its record since it was established in this city has surely entitled itself to favorable treatment at the hands of the community.

It has more than lived up to every promise it made when it was first granted an exemption on part of its assessment, employed more hands than it originally contracted to do, built a far bigger plant than it had promised to build and has put millions of dollars into circulation here in the form of wages, salaries, and orders for other local industries and business concerns.

The De Laval record of achievement is the surest possible proof that its present pledges will be fully redeemed.

In return for a fixed assessment for ten years on $60,000 of its assessment, the company now promises to increase its working staff by 50 per cent. within the next two years or sooner if conditions permit, and to begin new lines of manufacture here.

The De Laval under the exemption that expires this year has been a very substantial taxpayer and seeing that it will have to pay full taxes on an additional $10,000 for the next year under the terms of the by-law to be voted on Monday, the company's tax bill will be heavier than ever.

What it is now asking, in view of what it promises to do and what it has done, seems a fair and reasonable proposition and The Examiner is sure that all thinking ratepayers who study the De Laval record and weighs up what is involved in the by-law now before the people will decide that it would be indeed good business to endorse this measure on Monday.

A concern that has been such a lavish contributor to the community's wealth as has the De Laval Company has earned such endorsation from the property-owners.

THE MUNICIPAL ELECTIONS:

With a contest for positions in every elective municipal body to be fought out and the fate of two important industrial by-laws to be decided by the property holders there is a fine menu for the citizens at the municipal election on Monday and The Examiner hopes that there will be a full expression of public opinion.

Electors have already been notified through the mail where they will vote, but if by any chance some voters have not received these official notices a telephone message to one of the candidates will put them into possession of the necessary information.

A few points that should be well known but perhaps are being overlooked by some of the electors may be emphasized.

Eleven candidates are in the field for five positions on the council. It should be understood that the electors must vote for at least four candidates and that they can vote for five. Those who vote for fewer than four or more than five will, of course, invalidate their ballots.

For the Utilities Commission there are four candidates and the electors will be called upon to vote for only one of the four.

Seven aspirants are running for four places on the Board of Education. In that contest the voter may vote for one, two, three or four candidates as he sees fit—he must not, of course, vote for more than four.

In regard to the industrial by-laws only property-owners are qualified to vote and an important point to remember is that they are entitled to vote—on the by-laws of course—in every ward in which they own property; that is, a citizen who pays taxes in all five city wards is entitle to five votes.

GAIN IN GOLD.

There have been some good things on the credit side for 1932. One of them is that the gold mines of Canada have yielded more wealth than ever before in their history; $60,000,000 for the world, more than $17,000,000 for their shareholders.

Time was when Canada's position as a gold producer was negligible. In the last few decades, thanks to the opening up of Northern Ontario, she has become the second largest gold producing nation, with the grand total of dividends from her mines reaching $151,000,000. Her ultimate annual production of gold will, according to competent observers, exceed $100,000,000.

The importance of this is immeasurable. In all parts of the world the search for gold has been stimulated by the increase i nits price, measured either in relation to the general commodity level or to the depreciated currencies of many countries. The search has been facilitated by declining costs of production, particularly during the last three years. The United States Federal Reserve Board recently called attention to the fact that improvements in mining and metallurgical technique "have rendered profitable the expansion of operations in mines already producing and also the reopening of some abandoned properties." The result has been a substantial increase in the amount of gold produced, despite the frequent assertion that production is declining.

During the fifteen years from the outbreak of the Great War to the crest of post-war prosperity in 1929 the average annual value of the world's gold yield was $390,000,000. In 1930 it increased to $420,000,000 and in 1931 to $440,000,000; and the Federal Reserve Bureau estimates that in 1932 it will be not less than $460,000,00. This as compared with an average of $297,000,000 in the five years following the Klondike rush and with $177,000,000 in the five years after the beginning of the large-scale operations in "the Rand."

Meantime, attracted by the premium to be obtained in the London market, gold hidden away in private hoardings or converted into plate and jewellery has returned to circulation. Between February 1931, and August, 1932, ht epeople of India released approximately $250,000,000 in gold which had previously been regarded as permanently lost to the reserves of the commercial world. As a consequence, with release of hoardings and substantial gains in production, the reserves of central banks and governments in all parts of the world have been increased by more than $1,500,000,000 since 1929.

There are those who hold, of course, hatt gold has seen its day, that it will cease to be a basis of currency or a standard of its measurement. That, however, was not the view of the experts who met here in Ottawa last summer nor is it the opinion of the currency experts of the League of Nations. These hold and believe that Britain, in time, will return to the gold standard, that other nations will follow her example, and that gold will continue in the dominant position it has held for centuries.

EDITORIAL NOTES AND COMMENT.

The Examiner wishes the people of this city and district a happy and prosperous New Year.

Start 1933 right by doing your duty as citizens and exercising your franchise at the municipal election.

Take a long-sighted view of the industrial by-laws. What is done with them Monday may determine the city's industrial future.

Everybody in Canada seems to know all about the Russia barter propostion—except the Federal Government.

Several letters in regard to an editorial reference to the C.C.F. have been received. They are being withheld temporarily owing to the amount of matter concerning the municipal elections, but they will be published and answered next week.

And true love suffers from the well-known depression. A Missouri man stole a shirt for his wedding and got two years, while the honeymoon waits. —Brandon Sun.

A noted physician states it takes ten hours for a man to sober up after being drunk. But can he answer this long standing one—when is a man drunk? —Port Arthur News-Chronicle.

If the person who took a wheel off the lawn mower in the back yard at the home of Rev. W. A. Wells will return it at once he promises not to have him arrested.—Corbin (Ky.) Times-Tribune.

A man who believes in looking ahead and preparing for the future says that if you have a girl baby you should begin putting aside money now to support your future son-in-law.—Regina Leader-Post.

SHOWING OFF

By GLUYAS WILLIAMS

NEWS OF OUR OWN VILLAGE

Old 1932 pulls stakes out here tonite and all things considered she aint been a year to get very boastful about. Villagers is hoping for better things from young 1933 just round the corner.

* * *

The school children's holidaye is over Tues., but their pas and mas will beat them back to school a day owing to the elections being held in the same Mon.

* * *

The air in the village was clearer than usual after Christmas, owing to their not being so many gift cigars give out this year, we suspect.

* * *

The vilage picture shows is throwing New Year's eve parties tonite and al will be merry as a marriage bell. Off with depression, let joy be unrefined, say we.

* * *

Many of the village folks is looking forward to a horseless carriage ride, Mon., the annual elections being responsible for free transports to n.

* * * *

Municipal elections aint raised much excitement in the village, most folks being so busy changing Christmas boxes, if any, and working with red ink on their budgets, they aint hardly got around to thinking about local politics.

* * *

"If the folks don't turn out and vote for them 2 by-laws Mon," sez the Hall of Wisdom philosopher, "we might as well stick up signs all round the berg, 'No factories need apply'."

* * *

Your scribe wants to wish all the colyum readers a Happy New Year, hoping 1933 will prove so prosperous for all and sundry they'll forget they ever was such a word as depression.

F. D. C.

IN DAYS GONE BY

Items Taken From Old Fyles of The Examiner.

DECEMBER 31, 1922

H. R. H. Kenner, principal of the P.C.I., was elected yesterday president of the Ontario Secondary Schools Federation .... The three-day Winter Fair at Ennismore was concluded yesterday after having drawn many visitors from all over the district.

DECEMBER 31, 1912

Mayor Bradburn was re-elected by acclamation last night, along with Aldermen Gordon, Duncan and Green....J. Henry rescued one of the boys of the Children's Shelter from drowning in the Otonabee this morning when his sleigh ran down the bank into the river.

DECEMBER 31, 1902

Candidates that have so far retired from the aldermanic race are: Jos. Lundy, H. LeBrun, J. J. Lynch, R. H. Bradburn, Wm. Madill and W. G. Morrow....Mrs. George Deannard, Donegal street, broke several ribs yesterday in a fall from a step-ladder.

Simon Seabrooks Rush Point Trustee

RUSH POINT, Dec. 31 (Examiner Correspondence). — The annual school meeting of the Rush Point School was held as usual at ten o'clock on Wednesday of this week.

Mr. Simon Seabrooks was elected trustee, succeeding Mr. Wesley Petherick.

It was decided that sufficient cedar was on hand for requirements, but some four cords of hardwood are to be supplied for use at the school by Mr. Thomas Cook.

Voice of the People

Letters to be printed in the Voice of the People column must be received at The Examiner Office by 5 p.m. on the day before insertion. All letters must be signed by the writer although a pen name may be used when inserting non-controversial subject matter.

WHY NO VOTE ON DAYLIGHT SAVING

Editor of Examiner,

Dear Sir,—I would like to know why the citizens cannot have a vote on Daylight Saving at the Municipal Elections just because the by-law passed three years ago does not mean that the council should keep the daylight time in force for all time to come. You would think that with half the stores on George street going bankrupt, the business men would cater a little to the farmer's trade and not close the stores on daylight time, just when the farmer is ready to do some shopping. With so many men out of work, they all have lots of time on their hands, so they do not need the extra hour. I do not see why children and mothers should be deprived of one hours rest to oblige a few who play baseball or tennis in the evening.

Another thing I would like to say while writing and that is, why do our council men get $5 each for their meetings? They are all men of means and should give their services free, in these trying times and cut down expenses. The working men are doing without many things to try to meet their tax bills and why should our Aldermen spend our money so freely.

Yours truly,
A Housewife.

WANTS MORE POLLING BOOTHS

To The Editor of The Examiner,

Dear Sir,—In regards to a note in your evening paper for a voluntary vote, and being notified of where to cast our votes, we would agree with you on that account, providing the polling booths were more scattered over the city. There is excuses for a large number of electors for not voting. Does the Mayor and Councilmen realize that they are getting five dollars a meeting, and at the same time taking the franchise away from the citizens by making by-laws. Which in their own hearts they know are not wanted by the majority of the electors but have not got the "guts" (as one Alderman says) to put it before the electors to settle and do the Councilmen realize that voters on Chamberlain street as far west as Monaghan road and Alfred street there are a number of voters over sixty-five who are owners of their homes and some are feeble; are politely asked to appear at the South Central School, about a mile from their homes and they will then have the privilege to use their franchise. No doubt they save about twenty five dollars by pooling the booth in a school house, but they don't mind giving away $300 these ratepayers have paid in taxes to the green spot association to spend their Daylight Saving hour on.

Trusting you will find a space in your valuable paper and wishing you the compliment of the season.

Yours truly,
John Brown.

OTONABEE FIRE

To The Editor of The Examiner,

Dear Sir,—In the month of September, 1932, a fire which started when I was threshing destroyed the valuable barns on lot 26, concession 8, Otonabee.

The fire, once started, spread very rapidly, so the season's crop, harness, stable and barn equipment and a very complete set of farm implements were all destroyed in a few minutes. The threshing machine was also burned in the barn.

Believing the Council of Otonabee had already made some concessions in the way of rebate taxes to farmers who had suffered loss of buildings from fire, I accordingly applied to the council of Otonabee in session at Keene on November 21, 1932.

In my presence the council passed a motion the purport of which was to grant me a rebate of taxes on $600 of my assessment for 1932. After the last meeting of the council on December 15, 1932, I received the following letter.

Keene, Dec. 17th, 1932.

"Mr. Gilbert Thompson,
Dear Sir,

The council of the Township of Otonabee instructed me to write saying that the only way they can refund you anything for loss by fire is giving it as charity. They paid Mr. Thos. Stillman that way and if you are willing to accept it and have it charged to charity, kindly let me know and I will forward a check for the refund promised you.

John J. Moore,
Clerk, Keene."

The Examiner report of the Otonabee Township Council meeting stated very plainly that on December 15, 1932, Mr. Stillman was paid a rebate of taxes because he had a fire, which was not a rebate on taxes, but given to Mr. Stillman as charity.

Gilbert Thomson.

Peterborough, Dec. 30, 1932.

Dear Editor:

Someone in a recent address said that population grows around industries.

Industries in turn give employment, require houses to be built for workmen, and create property values.

It has taken many years to acquire the group of industries that have helped Peterborough struggle through the economic depression that began in 1929. If our industries needed concessions during the years of comparative plenty extending back beyond the turn of the century, surely their need is vastly increased by the conditions we are facing to-day.

Our two Peterborough industries whose bylaws are before the people on Monday are not asking for renewal of fixed assessments, but actually for increased fixed assessments which seem not only reasonable, but entirely justified by existing economic factors.

Personally I would prefer no assessment concessions, but we should not shut our eyes to facts and custom. We are an inland city, and who knows but in another ten years the St. Lawrence waterway may be completed and ocean navigaton admitted to our neighboring towns on Lake Ontario.

I sincerely hope that every property owner will consider the possibilities that might ensue from their votes on Monday, remembering that without factories our property would be of no more value than that of the average inland village depending upon rural trade like some of those in our own district.

I am not employed at either factory; but as a native of this city I would urge the ratepayers to consider their own best interests in the long run when making their decision on these bylaws next Monday.

Yours sincerely,
RUSHDGE STREET.

A THOUGHT

"Whatever enlarges hope, will also exalt courage."
—Johnson.

* * *

"The promises will be fulfilled."
—Mary Baker Eddy.

* * *

Remember Florence Nightingale's hopes were finally realized.

One-Minute Pulpit

Truly the light is sweet, and a pleasant thing it is for the eyes to behold the sun.—Ecclesiastes, 11:7.

Quotations For To-Day

I would not anticipate the relish of any happiness, nor feel the weight of any misery, before it actually arrives.
—Spectator.

MURDER IN EDEN

By Charles Winfield Smith.

(Continued from yesterday.)

READ THIS FIRST:

Kane returns to his hotel, decides he must question Nanette LeRoi immediately, and lets about to find a means of doing it. Luck is with him. While in the lobby Nanette and her escort, Rodolf Holmes, pass through, notice him and stop, both with cries of recognition. Kane is puzzled, tries to place her. Finally the light breaks. She is really Judy Banning, former musical comedy star, whom he aided in clearing of a charge of murdering her husband in New Orleans. A face lifting operation has changed her completely. They ask him to dine with them and he accepts.

(NOW GO ON WITH THE STORY)

Kane knew that every eye in the room was fixed upon the woman who walked at his side. Covertly, he watched her, but she glanced neither to left nor right. Instead, with all the regal bearing of an imperial ruler, she moved across the floor.

Holmes, carrying out the drama, dropped a pace behind, just as though he was accompanying a queen. But not so Kane. He kept by her side, where he could see her every expression. It was amusing to him and he smiled inwardly.

But when they reached their table she seemed to relax, and with apparent relief.

"I could never have gone ahead in Hollywood under my old name," she explained.

He waited for her to explain further.

"The stigma of that night clung to the name of Judy King," with a slight shudder. "It was Mr. Bailey—I mean Richard Bailey, the famous director—and Rodolf who suggested the foreign importation idea."

Kane peered at her through half-closed eyes at her mention of Bailey. For once in his life he was thankful for subdued lights, as much as he detested them. But she gave not the slightest hint that she knew what had happened to her *amicus usque ad aras.*

"So, Holmes, you were in on the plot," he offered banteringly.

"I know Hollywood pretty well," the actor returned. "There was once a time when scandal made a motion picture and stage personality. The public flocked to see them, as you may recall. But that isn't true today. The big shots have gone in for morality."

"And so you've tried a little fraud," Kane laughed. "Well, I don't blame you."

"Rodolf was helping me to get a start when," her gaze fell to the table, "that—awful thing—happened in New Orleans."

"Let's forget that," Kane said gently. "That's the past. Tomorrow is just ahead."

"Indeed," Holmes agreed heartily. "That's what I tell her when she gets to brooding."

"And now," Kane said easily, "you are betrotfied to Richard Bailey."

"Indeed not," she smiled. "That talk is only part of the legend which the press agents at the studio have built up about me."

"I'm afraid that's over my head."

"It seems to be good business in Hollywood," she explained, "to have some new foreign star engaged to the director who discovered her. Of course, you remember Greta Garbo's secret love for her director and of Marlene Dietrich's admiration and affection for Josef Von Sternberg. It's all ballyhoo, no more."

"Then," Kane pursued, "you are not interested in Richard Bailey's private life——"

"Not in the least," she put in.

"Nor in what happens to him," he added, ignoring her interpolation.

A shadow crossed her countenance. Plainly, she was disturbed. She gazed about the elaborately decorated dining room and it seemed that her lips curled slightly in contempt. Finally:

"That's the trouble with this business," she declared brusquely, "the people think that you have to marry a man just because he does a little something for you."

Kane waited for her to go on. After a moment she did.

"I'm getting tired of this whole thing!" she exclaimed. There was a trace of venom in her voice. "I'm going to put a stop to it. If I can't get along on my own merits I'll get out of it. I'm tired of having to toady to first one and then another."

Holmes tried to stop her.

"I don't care!" she cried. "I'm getting tired of it. If I can't do it one way I can another!"

Kane had listened intently. At first, he had wondered how he was going to swing the conversation around to the murder. Now, the way was only too open. It was his opportunity, but he deliberately passed it up. The setting didn't suit him. A lover of the dramatic, he preferred to make his revelation from a clear sky.

His agile mind was working fast. Suddenly, the orchestra swung into a lilting waltz. Holmes suggested that they dance. She looked inquiringly at Kane and he nodded. He watched them whirl away and disappear on the crowded floor.

A waiter hovered near. Kane took out a pencil and notebook and hurriedly wrote something. He called the waiter and handed it to him.

"Give this to the orchestra leader when this dance is finished," he directed.

The waiter slouched away and he settled down to watch the dancers. Remarkably good dancers, he thought, as he gazed at them whirling and swirling past the table. Some of them looked and acted as though they were really enjoying themselves. Others wore a pained expression that indicated they would rather be anywhere but where they were.

Presently the dance was ended. Nanette LeRoi and Rodolf Holmes returned. Her face was aglow; her eyes sparkled happily. Kane thought, "I suppose she's glad not to have Bailey trailing along at the hem of her skirts tonight."

She said, "It's so warm, Rodolf. Can't we have something cool to drink?"

He nodded and looked for the waiter.

Kane leaned over toward her and asked, "It must be a relief to get away from Richard Bailey tonight."

She suddenly grew serious. "More than you know," intensely.

"When did you see him last?" he pursued.

"Tonight. I went to his home, as we had planned, to get him to bring me down here. He had a party on. He told me to come on down and he would join me later, after he got rid of his guests." Her voice was cold and hard.

Kane carefully suppressed his eagerness. "So he was entertaining, eh? No wonder you want to get rid of him. A bunch of his pals on a drunken orgy, I suppose."

"No," she fired back. "There was another director from our studio and two girl contract players."

"Friends of yours?" he inquired with faked nonchalance.

"I don't see what business it is of yours," she exploded. "You've caused me enough trouble in my short span of life. Do you think you have become my keeper because I had guts enough to get rid of a man who was wrecking my life?"

Kane acted as though he accepted the rebuff. He took out his handkerchief and mopped his brow. The drummer in the orchestra crashed his cymbals. The buzz of conversation ceased. Every eye turned toward the orchestra leader, who stepped forward with hand upraised, every eye but Kane's. He was watching Nanette LeRoi.

"I have a sad announcement to make," the orchestra leader said. "We have just received the flash and I know you all will be interested. Richard Bailey has met with an accident and is dead."

The crowd listened to the announcement in stunned silence. Then—the hum of conversation.

The actress' eyes flashed; she grew pale; her lip curled ever so slightly. "I suppose he had too much to drink," she fairly hissed, "and ran his car off the road somewhere."

Kane bided his time.

"Aren't you just a trifle harsh, Nanette?" Holmes chided her.

"He deserved it," she shot back.

"Didn't you say you saw him at nine o'clock?" Holmes persisted. "He wasn't so very—er—intoxicated then, was he?"

"No!" she flared, "but he was determined he would be before he left the house."

"You say you saw him at nine o'clock?" Kane asked quietly.

"Yes," in a guttural voice.

"Richard Bailey was murdered at nine o'clock," he announced.

(To be continued.)

ON THIS DATE

A DAY IN CANADIAN HISTORY

By Fred Williams

WHEN QUEBEC WAS SAVED

ON THIS DATE, in 1775, Quebec city was saved from capture by the skill of Guy Carleton and the bravery of its garrison. The city had been besieged by the Americans, under Arnold and Montgomery, for six weeks. The situation was one of considerable peril; a portion of the French population was inclined to make alliance with the enemy, despite the exhortations of the bishop and clergy to stand true to the British connection; the parrison composed of Highlanders, Fusiliers, engineers, sailors and both British militia from Montreal and Canadian militia of Quebec, was nervoic and awaited attack This came about 4 a.m., a bitterly cold morning, with light visibility, and might have succeeded had it not been for the keen eyesight of Captain Malcolm Fraser, of the Royal Engineers, who, on his rounds, noticed some lights moving in the distance and gave the alarm. Instantly the garrison sprang to arms and when the enemy attacked were ready for them. The fighting was fierce but scattered. Carleton got the bulk of the attackers, under Arnold, in a trap, where they fought well. Arnold himself being wounded, and many of the enemy were forced to surrender. Meanwhile Montgomery had attacked from the south. He had no better luck than his fellow. His force was surrounded and he himself was killed. That night a heavy snow fell, covering the bodies of those who had fallen, and there was no further attack. Arnold, from his tent, ordered the retirement of his force; Quebec was saved, and the peril of a conquest of Lower Canada by the invaders from the revolted colonies to the south was at an end. It was some days before Montgomery's body was found. It was buried with honors by the British, and it is related that when Arnold heard of the finding of Montgomery's body that he sent a messenger to Carleton, asking that the dead officer's watch might be sent him to be forwarded to his mother, offering to "pay any reasonable price" for it, and that Carleton sent the watch with a polite intimation that the British were not hucksters and were always glad to pay tribute to a gallant foe, thus discriminating between the patriot Montgomery and the soldier of fortune, Arnold, whose history proved that he believed that every man had his price. When you visit Quebec you will see fronting you as you walk on Dufferin Terrace a sign 'Here Montgomery Fell,' on the edge of the cliff and one summer evening I heard a visitor from Boston, who had noted the steep declivity, remark to his companion: "No wonder he was killed!"

SOUTH WARD CANDIDATE MAX SLOAN.

TO-DAY'S QUOTATIONS

QUOTATIONS COMPLETE

Toronto Stocks
BIGGAR & CRAWFORD

	High.	Low.	Close.
Br Am Oil	8¼	....	....
Bell Tel	96	....	....
C P R	16¼	16	16¼
Dist Seagram	4¾	....	....
Dom Stores	17½	....	....
Ford	7¼	7¼	7¼
Walk G and W	5¾	....	....
Int Nickel	9¾	9¼	9¼
Imp Oil	8¾	8¾	8¾
Con Smelt	64	....	....
Loblaw	11⅛S	....	....
Mont L H and P	31¼	....	....
McC Frontenac	7¾B	....	....
Massey Harris	3	....	....
Page Hersey	50	....	....
Power Corp	8¼	....	....
Int Pete	11¾	11½	11¾
Steel of Can	17S	....	....
Brazilian	9¾	....	....

WHEAT.

Chicago.

	Dec.	May
Open	43½	45½
Close	43¾	45¾

Winnipeg.

	Dec.	May	July
Open	42¼	44¾	45¾
Close	42¾	44¾	45¾

Liverpool.

Due—Unch.-⅛ up.
Open—3-8 up.
Close—7-8 up.

New York Stocks
BIGGAR & CRAWFORD

	High	Low	Close
Atchison	41¾	40¾	40¾
Allied Chem	83¼	82¾	83
Amer Can	56	56⅛	55⅞
Amer Smelters A.	12¾	....	....
Amer Rad	7¼	7	7
Amer & For Pow.	6⅜	6¼	6⅜
Amer Tel & Tel	105	104¼	104¾
Amer Roll Mills	8¼	....	....
Anaconda Copper.	7¼	7⅛	7⅛
Balt & Ohio	8⅞	8⅜	8⅜
Beth Steel	14⅞	14½	14⅞
Briggs	4⅝	....	....
Can Pacific	14¼	14⅜	14½
Chrysler	16⅝	16½	16⅝
Col Gas	16⅜	16	16
Cons Gas	59⅞	59½	59½
Dupont	37⅝	37½	37⅝
Freeport Texas	26¾	....	....
Gen Electric	15⅜	15¼	15¼
Gen Motors	13⅜	13¼	13¼
Gillette	16¼	16	16
Inter Nickel	8⅜	8¼	8¼
Inter Tel & Tel	7¼	7	7
Mack Truck	19⅞	19¼	19¼
Mont. Ward	13⅜	13⅛	13¼
Nash Motors	13¼	13¼	13¼
N.Y. Central	18⅝	18	18¼
North Amer.	29⅝	29½	29½
Pack. Motors	2⅜	2¼	2⅜
Penns	14⅞	14¼	14¼
Radio Corp.	5¼	5⅛	5⅛
Radio K. Orph.	3	..	..
Sears Roebuck	19⅛	19¼	19¼
Sim. Bed Co.	7	6⅞	7
South. Pacific	16⅝	16	16¼
Stand. Brands	15	14⅝	14⅞
St. Oil N.Y.	7¼	7⅛	7⅛
Std. Oil of N.J.	30⅞	30⅜	30⅜
Studebaker	4⅞	4⅜	4⅜
Texas Gulf	23¼	..	..
Texas Corp.	14	13½	14
Timken Roll. B.	14½	..	..
Union Pacific	71¾	71	71
United Corp.	9¼	9⅛	9¼
U.S. Rubber	4¼	..	..
U.S. Steel	28⅛	27½	27⅞
Vanadium Corp.	12⅛	..	..
Western Elec.	28⅛	27½	28
Woolworth	36	35⅞	36

EXCHANGE RATES

Exchange rates at the close today were: Pound sterling in Montreal 3.76¾. United States dollar in Montreal 1.13. Pound sterling in New York 3.32¾. Canadian dollar in New York 88 7-16.

The Holstein all-American bull calf for 1932 is Strathmore McKinley Emperor owned by the Canadian Pacific Railway farm at Strathmores, Alberta.

Railway Time-Tables

CANADIAN NATIONAL RAILWAYS TIME-TABLE.

Trains Operate Daily (Except Sunday) on Eastern Standard Time.

(Corrected to Date.)

Train No. 11, 8.25 a.m.—For Lindsay, Orillia, Midland, Toronto, Hamilton, Buffalo, London, Windsor.

Train No. 92, 12.01 p.m.—For Port Hope, Toronto, London, Chicago, Buffalo, and New York. Connects with Capitol City train for Ottawa. Leave 1.45 p.m.—For Lakefield.

Train No. 95, Leaves 4.42 p.m. — For Lindsay, Toronto, and connects with "International Limited" for London, Sarnia, and Chicago with the "Toronto" for New York and Philadelphia, and also makes connections at Toronto for North Bay New Liskeard, and Cochrane.

Train No. 13, 8.30 p.m.—For Keene, Hastings, Campbellford, Belleville and makes connections for Kingston, Brockville, Montreal, Boston and the Maritime Provinces.

CANADIAN PACIFIC RAILWAY

(Corrected to Date.)

Going East—

7.50 p.m.—Indian River, Norwood Havelock. Daily except Sunday.

11.35 a.m.—Havelock, Tweed, Smith's Falls, Ottawa, Montreal, Quebec Boston and New York Daily except Sunday.

11.05 a.m.—Sunday only to Havelock

1.55 a.m.—Havelock, Tweed, Kingston, Perth, Ottawa, Smith's Falls Montreal, St. John, Boston, and New York daily.

Going West—

8.10 a.m.—Toronto Guelph Goderich, Hamilton, Galt, Woodstock St. Thomas, London, Chatham Detroit, Chicago, and New York daily.

7.15 a.m.—Toronto Hamilton Brantford, Buffalo, New York, Galt Woodstock London Chatham Detroit, and intermediate points Daily except Sunday

10.10 a.m.—To Lindsay and Bobcaygeon

3.50 p.m.—Toronto, Hamilton Buffalo Rochester, Boston, Woodstock, London Windsor, Detroit Chicago and intermediate points between Peterborough and Toronto Makes connections with the Trans-Canada Limited for Winnipeg and Vancouver Daily except Sunday

5.45 p.m.—Sunday only for Toronto and points West

Toronto Mining
BIGGAR & CRAWFORD

	High	Low	Close.
Ajax	65-75	..	..
Amulet	105	..	..
Falconbridge	205	..	..
Hollinger	610	605	610
Howey	70	67	69½
Hudson Bay	320	310	320
Kirk. Lake	31-2	..	..
Lake Shore	3350	..	..
McIntyre	2340	2325	2325
Mining Corp.	130b	..	..
Newbec	3¼	..	..
Nipissing	125	122	125
Noranda	2020	2016	2015
Siscoe	131	12	131
Sudbury Basin	68	..	..
Sylvanite	80	78	80
Teck-Hughes	410	405	407
Vipond	26b	..	..
Ventures	84	82	83
Wright-Harg.	377	375	375
San Antonio	90	88	90

Market Closing On All Exchanges

WALL STREET.

NEW YORK, Dec. 31.—(A.P.)—Stocks ended 1932 with a last-minute slump to-day.

Prices held faairly steady until the final few minutes of trading, when renewed weakness of tobaccos spread to other sections of the list, and several issues closed with losses of a point or more.

The final tone was moderately heavy. Transactions for the two-hour session approximated 450,000 shares.

Among issues off a oint or so were Reynolds B, American Can, Allied Chemical, American Telephone, Santa Fe, Consolidated Gas, Case and a few others. Fractional losses embraced American Tobacco B, U.S. Steel, United Aircraft, International Harvester and others.

STANDARD EXCHANGE.

TORONTO, Dec. 31. — (C.P.)—The standard mining market wound up here with a demonstration of quiet strength with all sections of the board except the oils sharing in the cheerfulness. The secondary gold shares were the most active while most of the coppers did better and Nipissing, representing the silver group, moved up to 7.26.

The demand for Wright-Hargreaves fell off sharply while the bid trading price was down three points to 3.75. Teck Hughes advanced slightly, hitting 4.10 and closing at 4.08 for a two point gain. Hollinger was also up a few cents, to 6.10, while Lake Shore was down a little to 33.50.

Eldorado was again under accumulation to-day and a couple of cents was added to the price, bringing it up to 1.40. In the base metal group, Noranda traded at 20.25, up a few cents. Nickel was off five to 9.35, Sherritt firmed to 38, Hudson Bay to 3.10, Ventures to 83 and Sudbury Basin to 70.

Most of the penny shares were unchanged. Central Pat at 19 was off a fraction.

WINNIPEG GRAIN EXCHANGE.

WINNIPEG, Dec. 30.— (C.P.)—Encouraging signs of strength appeared in the grain market during the closing days of the old year. And during the past week values have improved from 5-8c to 7-8c. December futures closed yesterday at 41 7-8; May at 44c and July at 45c.

Firmness was variously attributed to light offerigs, broader investment interest and upward tendency at Liverpool. Aggregate of export business was fair, with most of the sales made at Vancouver.

Farm deliveries have dwindled to a small figure and the cash wheat market is tight. Elevator interests hold most of the wheat and release it only when prices look attractive.

TORONTO STOCK MARKET

TORONTO, Dec. 31 (C.P.)—The firmer tone developed in the Toronto Stock Market on Thursday continued till the close to-day. While trading remained rather quiet the price level held around the best for the present move and gave signs of stiffening with the holidays out of the way.

In the oil group British American, selling ex-dividend, held at 8¼, thus showing strength while Supertest netted a half point gain over the dividend disbursement, trading at 13. Imperial dipped to 8¾, while International Pete was firmer and McColl Frontenac down a little.

All the interlisted shares held up well without any spectacular movements. Brazilian at 9¾ was unchanged, C.P.R. up at 16¼, Ford A was off ⅛ at 7⅛, and International Nickel at 9¼ was a shade off.

The utilities had a quiet day with Bell Telephone unchanged at 93½, while Montreal Power scored a small advance to 31¼ and Union Gas was steady. Dominion Stores after trading at 17⅛ fell back to 16¾, closing unchanged at the lower price. The other food shares were quiet. In the heavy industries, Steel of Canada weakened fractionally and Canada Malting appearing a fraction lower at 14 was the only action in the beverage section. Bank of Commerce firmed to 140.

BEATTY CHEERS C. P. EMPLOYEES

Claims Eves Moderate Improvement in Conditions Will Help Line Greatly.

URGES CONFIDENCE.

MONTREAL, Dec. 31 (C.P.) — Even a moderate improvement in the general situation will reflect itself immediately throughout the company's varied activities, declares E. W. Beatty, K.C., president of the Canadian Pacific Railway, in a New Year message to officers and employees of the company.

Mr. Beatty's message follows:

"The improvement in Canadian conditions anticipated at the end of 1931 has not taken place, though on moer than one occasion during the present year hopes of Canadians were raised by favorable indications that turned out to be only temporary in character. We have, therefore, been forced to additional curtailments in our operations and to added personal sacrifices.

"While not minimizing the seriousness of the general situation, we may still retain our courage and our confidence in ourselves and in Canada. Problems which are particularly our own because they relate to Canadian conditions are receiving serious attention by our public men and leaders in finance, industry, and agriculture, and the world's best minds are grappling with the complicated economic and international problems which presently exist. The result of these efforts must even if slowly, indicate itself during the coming months.

"I wish you all the best of health with which to meet the personal and official problems of 1933."

Bank Clearings

(Month of December and year 1932)

Peterborough: Month $2,692,858; year, $30,253,664.

Hamilton: Month $15,500,908; year $190,818,400.

Brantford: Month $3,290,241; year $39,446,368.

Kitchener: Month $3,800,109; year $43,540,055.

Kingston: Month $2,264,521; year $28,834,227.

Windsor: Month $9,365,763; year $117,006,345.

Monthly bank clearings: $8,714,-121,63.

Year ending 1932: $114,384,527.99.

Brantford: Month $3,290,241; year $39,446,368.

Saint John: Month $6,436,494; year $85,895,057.

Sherbrooke: Month $1,340,583.01; year $29,256,459.

Quebec: Month $17,076,564; year $210,821,680.

Moncton: Month $3,128,055; year $35,040,759.

CHICAGO GRAIN EXCHANGE.

(By John P. Boughan, C.P., Market Editor.)

CHICAGO, December 31 (C.P.).—Extraordinary attention is now being given by the grain trade to the outlook for the 1933 United States winter wheat crop.

Reasons for unusual solicitude encircle the fact that condition of domestic winter wheat growth at present is the lowest since crop reporting started in 1863, and it is almost impossible to estimate how much of the seeded acreage will be abandoned. The biggest abandonment on record was 31.1 per cent. in 1917, and the December growth condition that season was 20 points higher than at this time.

Steadied by apparent likelihood of a short crop, wheat this morning compared to a week ago was exactly unchanged to ¼ cent higher, with corn ⅛c to 1¼c up, oats ¼c off to ¼c to ¾c advance, and provisions unchanged to a decline of 12 cents.

In concert with prospects of crop curtailment, the wheat market is finding domestic receipts decidedly small, a steady absorption of wheat by mills, and substantial decreases of the United States visible supply in spite of absence of exports.

A strengthening factor as to corn and oats is talk that much corn in the east unlikely to be shipped back here is hedged in Chicago.

Draggy action of hog values serves to weaken the provision market.

RAKOSI'S MEMOIRS REVEAL CROWN OFFERED ROTHERMERE

Claim British Publisher Willing Candidate for Kingship of Hungary.

IN EARLY POST-WAR DAYS.

BUDAPEST, Hungary, Dec. 31.—A.P.)—Joseph Schiller, private secretary of the late Eugene Rakosi, blind Hungarian publisher, has made public the latter's memoirs in which it was related that overtures were made to Lord Rothermere, British publisher, in early post-war years, urging that he become king of Hungary.

The memoirs said Lord Rothermere was a willing candidate and decidedly approved of Rakosi's efforts to get him the crown.

The post-war dispute over the crown of Hungary resulted in Lord Rothermere issuing a Christmas message in 1928 in which he urged the Hungarian people to elect some foreign prince as their king, instead of a scion of the House of Hapsburg, which ruled Austria-Hungary before the division of the Empire.

Lord Rothermere contended selection of a Hapsburg would nullify Hungarian efforts to revise the 1918 peace treaty.

FIRST SECTION LEADERS ARE EASY WINNERS

(Continued from Page 1)

spurs, in third place, drew up to within a point of Stoke City with a 3-0 win from Charlton Athletic. The Spurs broke their tie with Bury who were unable to score against Port Vale, but picked up a point in a scoreless draw.

Brentford's 2-0 win from their old rivals, Queen's Park Rangers, and Reading's 1-0 defeat of Cardiff City left the standing at the head of the third division, southern section, unchanged.

Chester, northern section leaders, gained a point on Hull City when they defeated Mansfield Town 5-1, while Hull played a scoreless match with Walsall.

Rangers Regain Lead

GLASGOW, Dec. 31 (C.P. Cable) —Rangers regained the lead in the Scottish League, first division, today when they tied, 3-3, with Ayr United, while Celtic bowed to Hamilton Academicals, 0-3.

The teams had been in a tie for first place, Rangers leading only by a better goal average.

Hearts drew up to within two points of Motherwell, who are in third place, by defeating Airdrieonians, 7-2, while Aberdeen were beating Motherwell, 3-2. Aberdeen's win broke their tie with St. Johnstone, who had to be content with a 2-2 tie with Partick Thistle.

Queen of the South kept pace with Hibernians, who lead the second division by 5 points. The Queens defeated Arbroath, 3-1, while the leaders eked out a 2-1 win over Albion Rovers.

ENGLISH LEAGUE.

First Division.

Arsenal 3, Birmingham 0.
Aston Villa 3, Middlesbrough 1.
Blackburn Rovers 1, Chelsea 3.
Blackpool 3, Sheffield Wed. 4.
Derby Co. 5, Leeds United 1.
Everton 1, West Bromwich A. 2.
Huddersfield T. 2, Portsmouth 2.
Manchester City 2, Sunderland 4.
Newcastle U. 3, Bolton Wan. 1.
Sheffield U. 5, Leicester City 2.
Wolverhampton 3, Liverpool 1.

Second Division.

Bradford 2, Preston North-End 0.
Bury 0, Port Vale 0.
Charlton Ath. 0, Tottenham H. 3.
Chesterfield 6, Burnley 0.
Fulham 1, Bradford City 0.
Lincoln City 1, Notts County 1.
Nottingham F. 3, Grimsby T. 2.
Plymouth A. 2, Oldham Ath. 1.
Southampton 2, Millwall 3.
Stoke City 0, Manchester U. 0.
West Ham U. 3, Swansea T. 1.

Third Division—Southern Section.

Brentford 2, Queen's Park R. 0.
Bristol City 0, Exeter City 1.
Cardiff City 0, Reading 1.
Clapton O. 3, Newport County 1.
Coventry C. 5, Torquay U. 0.
Crystal Palace 2, Bristol Rovers 0.
Gillingham 2, Brighton 0.
Northampton T. 1, Luton Town 0.
South-End U. 5, Aldershot 1.
Swindon Town 2, Bournemouth 0.
Watford 1, Norwich City 2.

Third Division—Northern Section.

Barnsley 5, Wrexham 3.
Barrow 2, Southport 0.
Carlisle U. 2, Rochdale 2.
Chester 5, Mansfield Town 1.
Darlington 1, Stockport Co. 1.
Doncaster Rov. 3, Gateshead 1.
Halifax T. 0, Accrington S. 0.
Hartlepools U. 2, Tranmere R. 3.
Hull City 0, Walsall 0.
New Brighton 55, Rotherham U. 2.
York City 4, Crewe Alexandra 0.

SCOTTISH LEAGUE.

First Division.

Airdrieonians 2, Hearts 7.
Ayr U. 3, Rangers 3.
Celtic 0, Hamilton Acad. 3.
Cowdenbeath 0, Morton 0.
Dundee 2, Queen's Park 1.
East Stirlingshire 2, Clyde 2.
Motherwell 2, Aberdeen 3.
Partick Thistle 2, St. Johnstone 2.
St. Mirren 1, Falkirk 2.
Third Lanark 3, Kilmarnock 2.

Second Division.

Alloa-Bo'ness unplayed.
Armadale-King's Park unplayed.
Dumbarton 3, Leith Athletic 0.
Forfar Athletic 0, Dunfermline 3.
Hiberians 2, Albion Rovers 1.
Montrose 2, Edinburgh City 2.
Queen of South 3, Arbroath 1.
Raith Rovers 5, Brechin City 3.
St. Bernard's 2, East Fife 1.
Stenhousemuir 3, Dundee U. 1.
Alloa 4, King's Park 3.

IRISH SOCCER.

BELFAST, Dec. 31 (C.P. Cable).—Soccer games in the Irish League to-day resulted as follows:

Coleraine 4, Linfield 5.
Glentoran 1, Distillery 1.
Ballymena 1, Derry 3.
Cliftonville 5, Portadown 1.
Celtic 4, Bangor 1.
Glenavon 4, Larne 1.
Ards 5, Newry 0.

ENGLISH RUGBY UNION.

LONDON, Dec. 31. (C. P. Cable) Rugby Union matches played today resulted as follows:

Blackheath 13, Devonport Service 9.
Guy's Hospital 24, Chelhenham 6.
Old Leysians 9, London Scottish 19.
Old Merchant Taylors 3, Old Cranleighans 14.
St. Bart's Hospital 5, Moseley 3.
Richmond 8, Lorettonians 15.
The Army 11, Harlequins 8 (at Aldershot).
Bedford 8, Rosslyn Park 5.
Bath 11, Coventry 9.
Bristol 5, Cardiff 0.
Bridgend 3, Neath 3.
Lydney 3, Aberavon 3.
Liverpool 31, North of Ireland 3.
Llanely 4, Gloucester 0.
Manchester 10, Halifax 12.
Ebbvale 0, Pontypool 8.
Newport 3, Plymouth Albion 3.
Nottingham 9, Old Blues 13.
Penarth 0, Crosskeys 3.
Swansea 11, Leicester 0.
Portsmouth Services 0, Northampton 15.
Glasgow High School 20, Edinburgh Academy 19.
Heriotonians 42, Selkirk 3.

ENGLISH RUGBY LEAGUE.

Games played in the English Rugby League to-day resulted as follows:

Batley 7, Wigan Hieldfield 10.
Bradford 10, Warrington 19.
Bramley 2, Hull 0.
Broughton Rangers 19, Halifax 16.
Castleford 2, York 2.
Hull Kingston 9, Dewsbury 3.
Keighley 21, Runslet 2.
Leeds 27, St. Helens 0.
Rochdale Hornets 26, Barrow 7.
Salford 23, Featherstone 6.
St. Helens Recs. 16, Huddersfield 11.
Wakefield Trinity 10, Oldham 14.
Widnes 15, Swinton 16.
Wigan 38, Leigh 10.

ROYAL BANK OF CANADA IN STRONG LIQUID POSITION

Annual Statement Shows Total Assets at $765,512,920 — Liquid Assets at $355,929,915 and Equal to 52.86 Per Cent. of Total Liabilities to the Public—Included in Them Are Cash Holdings of $164,630,724, Equal to Over 24 Per Cent. of Public Liabilities—Savings Deposits Hold Up in Satisfactory Manner.

Shareholders of The Royal Bank of Canada will have reason to be gratified at the strong statement that is being forwarded to them for the fiscal year to November 30th.

In line with the reports issued by the larger banks Total Assets, due to the less active business conditions, are down moderately from the previous year. On the other hand there has been a substantial increase in the holdings of Government and Municipal Bonds, with the result that Liquid Assets have increased to 52.86 per cent. of public liabilities.

A further feature of the Liquid Assets is represented by the holdings of Cash, which now aggregate as much as $164,630,724, and are equal to over 24 per cent. of public liabilities.

Profits for the year, as was to be expected, show a slight recession due to the general trade conditions and the lower interest rates that have prevailed in reserve centres, but after making full allowance for all bad an ddoubtful debts, and providing for cost of management, they were amply sufficient to permit of the payment of dividends and the usual appropriations, as also to allow of a further contribution to Profit and Loss Account.

Strong Liquid Position.

The statement which appears elsewhere in this issue shows Total Assets of $765,712,920. Of this amount, liquid assets amount to the large sum of $355,929,915, equal to 52.85% of all liabilities to the public. Cash holdings, aggregating $164,630,724 and forming one of the striking features of the report, represent over 24% of liabilities to the public.

Dominion and Provincial Government securities are $89,448,844, compared with $85,473,058 at the end of the previous year, and Canadian municipal securities and British, foreign and colonial public public securities $26,750,444 up from $24,641,816.

The various loan accounts reflect current business conditions, and are down substantially from the previous year. Commercial loans now stand at $360,562,286, against $419,345,043, while call loans in Canada have been reduced to $28,951,263 from $39,137,268 and call loans elsewhere to $36,400,142 from $37,156,111. Reduced import and export trade account for the reduction in Letters of Credit to $20,092,951 from $28,966,506.

Deposits at Satisfactory Level.

Deposits have been well maintained. Total deposits at $619,094,-143 show a reduction for the year of less than 7 per cent., from $664,-795,716. Savings deposits made a very gratifying showing, and at $468,391,153 are down less than $8,000,000. In view of the large Government loans floated during the year, the total would indicate a tendency among depositors to keep ample cash balances and to add steadily to their savings. Non-interest deposits, which in the main are the working balances of business and farming customers, reflect the curtailment of trade activity and lower prices, being down to $128,983,165 from $170,913,903.

Shareholders will be interested in seeing that the reduction in loan accounts has more than offset the reduction in commercial deposits. At the same time, the strong liquid position means that just as soon as trade recovers the bank is in a position to take care of the increased requirements of its customers.

Earnings have held up well, especially in view of the lessened business activity and the lower interest rates at reserve centres. Profits for the year were $4,861,849 compared with $5,448,327. They fully covered dividend requirements of $3,850,000, contribution to Officers' Pension Fund $200,000 appropriation for bank premises $200,000, and reserve for Dominion Government taxes $600,000.

For a number of years the bank has carried an unusually large amount in undivided profits. This year the directors have authorized a transfer of $3,000,000 of this amount to investment depreciation reserve. This will be regarded as a conservative move, strengthening as it does the inner reserves of the bank to this extent and leaving $1,166,954 to be carried forward to credit of Profit and Loss Account.

The annual general meeting of the shareholders will be held at the head office of the Bank in Montreal, on Thursday, January 12.

CANADA - SOVIET CATTLE FOR OIL BARTER IS OFF

(Continued from Page 1)

no seriousobstacle. "I noted but little concern on the part of Soviet officials towards trade with Canada under present conditions but they will meet halfway any disposition shown by our federal government to renew trade relations even with certain restrictions which our government might desire. By this I wish to convey, that it is possible for the Canadian ban to remain on certain products and still do business that would be of tremendous advantage to Canada with its present unemployment problem."

"Possibilities"

Col. Mackie explained that a representative of the Winnipeg syndicate visiting Moscow doubtless took up the matter with officials whose proposals were more or less in the nature of possibilities but "it is diametrically opposite to the pronounced policy of the senior Soviet commissars or as we would term them in Canada, cabinet ministers, along with the supreme economic council whose members unfortunately are not inclined to trade with Canada under existing conditions. Possible it is on these grounds that Amtorg is emphatic in its announcement there is little substance to the proposed barter. These officials say the figure of 100,000 cows is quite fantastic."

HISTORIC HOTEL LIES IN RUINS

(Continued from Page 1)

flames high in the air while billowing smoke and the background of the mighty falls all added to make the scene an impressive one.

Huge crowds rushed from both cities, and police were forced to rope off wide areas because the whirling embers were blown long distance by the strong wind.

Uncertain On Rebuilding

Directors of the United Hotels company in conference at Niagara Falls, N. Y., had reached no decision as to whether the great structure would be rebuilt.

The hotel had been closed since Labor Day, and the only persons inside were the Jones family.

Less than half an hour after Jones had given the alarm, the place was an inferno and firemen were unable to enter.

Two fire companies from Niagara Falls, N.Y., under Chief G. A. Wood, rushed across the border in response to request for aid, and did great work in co-operation with their Canadian colleague.

This afternoon, it was learned the building was insured for $540,000.

Sporting Barbers

NORTH BATTLEFORD, Sask., Dec. 31 (C.P.).—Fed up by a chorus of uncomplimentary remarks about the high price of haircuts, North Battleford barbers have decided to let their customers determine their earnings for one month. Starting January 3, a group will leave it to the customer what he wants to pay.

To-day a Scotsman proved a disappointment and an apparent feminine back to the bob movement threw consternation into the ranks, but the barbers say they can "take it" and stand by their pact.

MANY CITIZENS GIVE SUPPORT TO TWO BY-LAWS

(Continued from Page 1)

H. E. HODGENS, 380 Belmont Avenue, business man, said: "I'm in favour of the by-laws. Any encouragement we can give our industries should be given. Every factory who employs our workmen is to the direct benefit to the city and every ratepayer."

T. B. MANIECE, grocer, 253 Mark street, stated: "I will certainly vote for the two by-laws. Our industries are having sufficient difficulties at the present time and these by-laws will cost the ratepayers nothing. The factories are giving employment and helping to build up our city."

R. C. BRAUND, merchant, 330 Sherbrooke street, said "Every by-law that helps our manufacturers should be endorsed by the ratepayers. Who really pays our taxes? Why the manufacturers. In paying wages to their men the men are able to pay the taxes on their homes. If there were no factories, there would be no taxes because there wouldn't be any city. We should be willing to pay a little extra to aid our factories in broadening out so they will be able to employ more men because that means progress for Peterborogh."

DR. W. A. BAKER, physcian, 74 Hunter street, East, said: "If only on principle the by-laws will get my vote. Fair treatment to our present factories will encourage others to come here and more and larger factories mean more employment to our citizens."

HARRY HUFFMAN, contractor and extensive property owner, 311 Elias Avenue, stated: "I am certainly supporting the by-laws. We can't exist as a city without our factories and anything we can do to encourage new factories or the extension of those we have should be favored by every ratepayer."

BENNY CHESLER, merchant and extensive property owner, 545 Homewood Avenue, said: "There's every reason why the by-laws will get my vote. They should be supported for the simple reason that Peterborough citizens ought to support present industries so that we will be in a position to get more industries. By supporting the by-laws the ratepayers are not losing anything but rather gaining a great deal."

JOHN CRANE, financial adviser and retired bank manager, said: "I will support the two by-laws because I realize that ther endorsation will encourage other industries to locate in Peterborough.

JOHN MALANE, tobacconist, 448 Roger street, said: "I am opposed to the by-laws. I believe that the city has given the two factories all that was promised them, and I don't think the factories have done all they promised."

HAROLD MORROW, member of the engineering firm of Morrow and Beatty and a large property owner, said: "I most heartily in favour of the by-laws. If the citizens pass the by-laws it will assuredly encourage other plants to locate here and aid the city's progress."

R. R. HALL, K.C., well-known local lawyer and extensive property owner, said: "I am supporting the the by-laws. They are two prosperous industries and I think the city should make every effort to encourage them to increase their plants, as the carrying of the by-laws will do."

JOHN COMSTOCK, member of the firm of A. Comstock and Sons, said: "I will support the by-laws, if for no other reason than that the City Council has recommended them to the citizens, and I think the citizens should back the Council in its choice of what is best for the city."

GEORGE W. LUNDY, insurance man and extensive property owner, said: "I will vote for the by-laws. All other cities are extending fixed assessments to their industries and if Peterborough is to be in a position to secure more factories the by-laws must be carried."

P. GOSSELIN, tobacconist, 99 Hunter street, W., said: "The by-laws should be supported and the factories encouraged."

W. H. BRADBURN, one of the city's largest property owners, said: "I am going to support the by-laws. I was mayor of the city when the DeLaval located here and I know that the company has more than fulfilled all its promises. We should do everything possible to encourage our factories if we want to keep them."

Board of Education

Vote Early and Don't Forget

JAMES DUTTON

NO RASH PROMISES, BUT A FAITHFUL PERFORMANCE OF DUTY.

Wishing All A Prosperous 1933.

The Royal Bank of Canada

General Statement 30th November, 1932

LIABILITIES

Capital Stock Paid up		$35,000,000.00
Reserve Fund	$35,000,000.00	
Balance of Profits carried forward	1,166,954.95	
	$36,166,954.95	
Dividends Unclaimed	14,996.29	
Dividend No. 181 (at 10% per annum), payable 1st December, 1932	875,000.00	
		37,056,951.24
		$72,056,951.24
Deposits not bearing interest	$128,983,165.53	
Deposits bearing interest, including interest accrued to date of Statement	468,391,153.26	
Balances due to other Banks in Canada	662,915.70	
Balances due to Banks and Banking Correspondents elsewhere than in Canada	21,056,988.77	
		619,094,143.36
Notes of the Bank in circulation		28,733,752.74
Advances under the Finance Act		25,000,000.00
Bills Payable		199,352.87
Liabilities not included in the foregoing		335,768.32
Letters of Credit Outstanding		20,092,951.71
		$765,512,920.14

ASSETS

Gold and Subsidiary Coin on hand	$28,168,913.49	
Dominion Notes on hand	38,046,090.25	
Deposit in the Central Gold Reserves	2,000,000.00	
United States and other Foreign Currencies	16,012,894.92	
		$85,227,898.66
Notes of other Canadian Banks	2,087,242.18	
Cheques on other Banks	18,667,993.61	
Balances due by other Banks in Canada	2,282.35	
Balances due by Banks and Banking Correspondents elsewhere than in Canada	58,645,357.92	
		79,403,825.96
Dominion and Provincial Government Securities (not exceeding market value)		89,448,844.13
Canadian Municipal Securities and British, Foreign and Colonial Public Securities other than Canadian (not exceeding market value)		26,750,444.41
Railway and other Bonds, Debentures and Stocks (not exceeding market value)		9,748,496.47
Call and Short (not exceeding thirty days) Loans in Canada on Bonds, Debentures and Stocks and other Securities of a sufficient marketable value to cover		28,951,263.41
Call and Short (not exceeding thirty days) Loans elsewhere than in Canada on Bonds, Debentures and Stocks and other Securities of a sufficient marketable value to cover		36,400,142.54
		$355,929,915.58
Current Loans and Discounts in Canada (less rebate of interest) after making full provision for all bad and doubtful debts	$252,380,972.62	
Current Loans and Discounts elsewhere than in Canada (less rebate of interest) after making full provision for all bad and doubtful debts	104,167,441.69	
Non-Current Loans, estimated loss provided for	4,013,872.16	
		360,562,286.47
Bank Premises at not more than cost, less amounts written off		17,194,557.89
Real Estate other than Bank Premises		2,431,601.64
Mortgages on Real Estate sold by the Bank		870,947.78
Liabilities of Customers under Letters of Credit as per contra		20,092,951.71
Shares of and Loans to Controlled Companies		6,326,569.08
Deposit with the Minister for the purposes of the Circulation Fund		1,600,000.00
Other Assets not included in the foregoing		503,760.98
		$765,512,920.14

NOTE—The Royal Bank of Canada (France) has been incorporated under the laws of France to conduct the business of the Bank in Paris, and the assets and liabilities of The Royal Bank of Canada (France) are included in the above General Statement.

H. S. HOLT, President — M. W. WILSON, General Manager

AUDITORS' CERTIFICATE

TO THE SHAREHOLDERS, THE ROYAL BANK OF CANADA:

We have examined the above Statement of Liabilities and Assets at 30th November, 1932, with the books and accounts of The Royal Bank of Canada at Head Office and with the certified returns from the branches. We have verified the cash and securities at Head Office at the close of the Bank's fiscal year, and during the year we counted the cash and examined the securities at several of the important branches.

We have obtained all the information and explanations that we have required, and in our opinion the transactions of the Bank, which have come under our notice, have been within the powers of the Bank. The above statement is in our opinion properly drawn up so as to disclose the true condition of the Bank as at 30th November, 1932, and it is as shown by the books of the Bank.

A. B. BRODIE, C.A., of Price, Waterhouse & Co.
JAS. G. ROSS, C.A., of P. S. ROSS & SONS. } Auditors.

Montreal, Canada, 28th December, 1932.

PROFIT AND LOSS ACCOUNT

Balance of Profit and Loss Account, 30th November, 1931	$4,155,105.61	
Profits for the year ended 30th November, 1932	4,861,849.34	
		$9,016,954.95
APPROPRIATED AS FOLLOWS:		
Dividend No. 178 at 12% per annum	1,050,000.00	
Dividend No. 179 at 12% per annum	1,050,000.00	
Dividend No. 180 at 10% per annum	875,000.00	
Dividend No. 181 at 10% per annum	875,000.00	
	$3,850,000.00	
Contribution to Officers' Pension Fund	200,000.00	
Appropriation for Bank Premises	200,000.00	
Reserve for Dominion Government Taxes, including Tax on Bank Note Circulation	600,000.00	
Transferred to Investment Depreciation Reserve	3,000,000.00	
Balance of Profit and Loss carried forward	1,166,954.95	
		$9,016,954.95

H. S. HOLT, President — M. W. WILSON, General Manager

Montreal, 28th December, 1932.

AUSSIES HOLD M. C. C. BOWLERS IN FIRST MATCH

(Continued from Page 1)

across the pitch intending to play one of Wall's to leg, but he was caught at square leg by O'Reilly. It was the first wicket and the score at 30. Wyatt's inning had lasted 56 minutes and included one boundary six.

W. R. Hammond, the famous Gloucestershide pro. then joined Sutcliffe, but it was only the second ball of the fourth over after lunch when his off stump was somersaulted by Wall. Hammond had scored eight and his the second wicket, fell with the scoer at 43.

The Nawab of Pataudi followed in, and the two made a short stand. Sutcliffe appeared unperturbed and pulled Wall to the boundary for the 50th run in 77 minutes. He bore a charmed wicket, however, for McCabe had dropped at catch in the slips off C. V. Grimmett when his score was 28 and only two runs later he jumped away out to drive Grimmett but missed completely and was just back in his crease in time.

Pataudi was bowled by O'Reilly for the third wicket after scoring 16 in a patient stand. The total was 83. V. Y. Richardson came in with Sutcliffe, and when the latter scored his 40th run he made his 1,000th run for the tour. The score was boosted to 91 for three, when play was stopped for tea.

53-Run Inning

Shortly after play resumed Sutcliffe skied one of O'Reilly's to square leg, where Wall caught it. His inning of 53 had lasted two hours and 35 minutes and included five fours. The score stood at 98 for four wickets.

Then followed a sensational and unexcusable collapse of English wickets. The bowling was good, but not exceptional. Wall was delivering very fast, assisted by a breeze, while O'Reilly was nipping them off the pitch with sharp breaks. D. R. Jardine, the English captain, was dismissed for one run when he knocked one of Wall's to Oldfield. The score was 104 for five. L. E. G. Ames was taken by Wall for only four runs, with the score at 110 for the sixth wicket. Maurice Leyland went in, but after a fair stand of 22 lost his middle stump to O'Reilly. The score was 122 for seven.

G. O. Allen, the Middlesex amateur, was fighting hard to boost the score and had knocked up 26 when O'Reilly took Harold Larwood's middle stump after the English bowler had scored nine. The score stood at 138 for eight wickets.

The score card:

Australia (1st Inning)	228
England—1st Inning	
Wyatt, c O'Reilly, b Wall	11
Sutcliffe, c Wall, b O'Reilly	52
Hammond, b Wall	8
Pataudi, b O'Reilly	15
Jardine, c Oldfield, b Wall	1
Ames, b Wall	4
Leyland, b O'Reilly	22
Allen, not out	26
Larwood, b O'Reilly	9
Voce, c McCabe, b Grimmett	6
Extras	7
Total (for nine wickets)	161

Fall of wickets.—One for 30, two for 43, three for 83, four for 98, five for 104, six for 110, seven for 122, eight for 138, nine for 161.

Clarence Watts Is Re-Elected Trustee

(Examiner Correspondence)

WARSAW, Dec. 31.—There was a fairly good attendance of ratepayers at the Warsaw school annual meeting on Wednesday afternoon. James Greystock was appointed chairman and alec Rose secretary. Clarence Watts, secretary treasurer for trustees read the school report, Total expenses were $3,410.67. Hilliard Darling read the auditors' report. In answer to questions, Mr. Watts said the building and contents were insured for $14,600. The department withheld 10 per cent of all grants this year. The teachers are paid monthly. Since mid-summer the salaries of teachers have been at the rate of $1,125, $800 and $800 per annum. Insurance paid this year was $122.60. It is paid every three years.

A letter was read urging representation at the trustees and rate payer's convention in the spring. It is several years since this section has been represented and the then delegate spoke, urging one trustee to be appointed delegate, and if possible all three go. Also a letter was read suggesting a county trustee and ratepayer's organization. Nothing was absolutely done in either case, though the feeling seemed to be a delegate should be sent to the provincial gathering.

Mr. Digweed was appointed auditor in Mr. T. Clements' place and Mr. Watts was re-elected for a fourth term as trustee. The other trustees are Melville Crowe and David Rose. Mr. Watts suggested that the trustee's rate be a little higher, to enable the trustees to have funds on hand to cover all expenses until July, so that borrowing and paying interest will be unnecessary. The grants do not come in until Fall.

Lakefield

Mrs. Nellie M. Stinson of the High School staff, is spending the vacation in Toronto and Lindsay.

Miss Helen Porter of Queen's University,, is spending her vacation with her parents, Mr. and Mrs. J. A. Porter.

Mr. and Mrs. J. M. Simpson spent Christmas with the former's mother, in Peterborough.

Mr. and Mrs. W. L. Webster and daughter, Barbara, of Dundas, were guests of relatives for the holiday week-end.

Mrs. F. S. Brown and daughters, Miriam and Barbara, spent Christmas in Toronto.

Miss Mildred Bailey of Peterborough, is spending the holidays with her parents, Mr. and Mrs. E. W. Bailey.

Mr. Frank Madill of the staff of the Collegiate Institute, Port Arthur, is a holiday visitor to his home in the village.

Miss Phyllis Lake is spending a few weeks with friends in Peterborough.

Miss C. Junkin, who has been visiting Mr. and Mrs. Fred Mortlock in Pickering, has returned home.

Mr. and Mrs. F. C. Marshall and family have removed from the village and have taken up their residence on Weller street, Peterborough.

Mr. William McFarlane and Miss Laura McFarlane, of Young's Point, were guests of Captain and Mrs. Johnston for Christmas.

Miss Georgina Everett of Timmins, is spending the vacation with her parents, Mr. and Mrs. Bert Everett.

Mr. Sam Spence of Queen's University, Kingston, is a holiday visitor to his parents, Mr. and Mrs. Percy Spence.

Mr. and Mrs. Yale, Miss Lois and Master Donald, were the guests of Mrs. Yates' father, Mr. D. R. Farquharson, in Chatham, for Christmas.

Mr. Vaudal Simpson of Toronto, was in the village for Christmas.

Miss Leila Burgess of Peterborough, spent Christmas at her home in the village.

Mr. and Mrs. T. W. Chaplin were in Campbellford for Christmas.

Mr. Russell Payne of Sarnia spent Christmas at his home in the village.

Mr. Keith D. Johnston was at his home in Almonte for Christmas.

Miss Fern Wannamaker of Toronto, was the guest of her parents, Mr. and Mrs. W. Wannamaker for the holiday.

Mr. William Whetung, of the O. A.C., Guelph, was in the village for the holidays.

Miss Margaret Wilson of Hall's Bridge, was in the village attending the conversat on Friday.

Mr. H. Wannamaker of Toronto, spent Chritsmas with his parents, Mr. and Mrs. W. Wannamaker.

Mr. Leo J. Garvey of the staff of the Port Arthur Collegiate Institute spent Christmas with his parents, Mr. and Mrs. D. Garvey, at Maplegrove Farm. Mr. Garvey is in Toronto this week attending the meeting of the Teachers' Federation at the Royal York, Toronto.

Captain and Mrs. Arthur E. Webster were in the village from Campbellford, for Christmas.

Mr. and Mrs. E. T. D. Bailey of Hamilton, were guests of Mr. and Mrs. E. D. Bailey for the holiday.

Mr. and Mrs. W. E. Gillman were in Bobcaygeon for Christmas.

Mr. and Mrs. J. H. Ryder and daughter, Janet, of Toronto, were guests of Rev. and Mrs. Mackenie, at The Grove for Christmas.

Miss Ora Dunford of Hall's Bridge is spending her vacation with her parents, Mr. and Mrs. W. J. Dunford.

Miss Viola Redpath of Young's Point, is the guest of her parents, Mr. and Mrs. Andrew Redpath, for Christmas.

Miss Kathleen Allen, nurse-in-training, at the Nicholls' Hospital, Peterborough, was the guest of Mr. and Mrs. H. R. Wagar, on Tuesday.

Mr. John Hunter has returned after a visit with friends at Smiths' Falls.

Mr. and Mrs. Rufus Payne and son, Donald, of Peterborough, were guests of Mrs. Nathan Payne for Christmas.

Guillaume Dufay was the greatest master of the first Flemish school of composition.

GIVE A NEW MAN A CHANCE

Elect

FRED TUGGEY MAYOR

WISHING ONE AND ALL PROSPERITY IN 1933.

11 CANDIDATES FOR ALDERMEN OUTLINE PLANKS

(Continued from Page 1)

any promise as to what I will do if elected other than this: That whatever questions may come before the Council, I will give them most careful consideration and deal with them sincerely, to the best interests of the city, the rateyapers, and the citizens, with consistent economy."

Let Work Locally

Fred O. Goodfellow, plumber and property owner, said, "I will vote against any expenditure that will increase taxes. I am in favour of all local work such as roads etc., to be let to local contractors. I favour reducing all wages that more than provide for a fair standard of living. I am not in favour of reducing working men's wages. Those in need through the depression should be taken care of by the city, but in a moderate way."

Must Reduce Taxes

James Hamilton, large property owner, who seeks re-election, said: "I do not think I ever was interested in a municipal election in which there seems so little to say, as in the present contest, nor do I ever remember a time when it was more necessary to have good, sane men at the head of our municipal government. The two big questions next year will be, of course, the relief problem and the lowering of the city taxes. We must help the families where the breadwinner is out of work, and we must reduce taxes. It is going to be difficult to do, but it must be done some how or other.

"There are a number of manufacturers of various lines in the United States talking about establishing a branch factory in Canada because of the pact signed at the Imperial Conference. I feel that I can be of great assistance in inducing some of these factories to come to Peterborough. We cannot get them all, but by going after them in a diplomatic and energetic manner, I am sure we can land some of them.

"I have been Chairman of the Board of Works for some years past, during which time we have done a great deal of work on the city streets, sidewalks, sewers and storm drains, under the Unemployment Relief Scheme to which the Government contributed 50% of the cost in some cases, and 66 2/3% in others. In this way we gave part time to hundreds of men who would have otherwise been out of work. I am sure this was good business because when we discontinued the work this Fall, nearly all the men we had on part time work applied for help from the city.

"Our streets, sidewalks, sewers and storm drains are in excellent shape now, and I am sure you will admit they are a credit to the city.

"I hope the people are satisfied with the eight years' service I have given them, and trust they will elect me again."

Business Experience

Joseph Henderson, retail grocer, 260 King Street, said that he believed the experience he had gained in business for more than ten years deserved the serious attention of the ratepayers when they marked their ballots next Monday.

"Thanks to the confidence many of the people have had in me for years, I have had a fair measure of success in my business" Mr. Henderson said, "and I think this experience is a qualification which the ratepayers should take into consideration when they are electing men to handle their municipal affairs.

"I was born in Peterborough, and whatever I have is invested in Peterborough property, and I am just as deeply concerned about the welfare of this city as any one. I have tried to follow the work of the council for some years, and I believe that there is room for economies that would be a real advantage to every ratepayer. I am not going to say that if elected I could to certain things, but I could try to do them, and that is my promise to the people. If I get enough support in the council I feel certain that no ratepayer will regret having voted for me. If I become an alderman I would want to be a successful one and have the respect and confidence of the people, and the way to gain that is by honest, faithful efforts, and that is what I would keep before me.

"Take it from me, if I am an alderman I'll be on the job all the time, and I don't mean maybe. If the ratepayers want a man who will do everything possible to bring down the tax rate, they won't make a mistake in marking an X opposite the name of Joseph Henderson."

Strictest Economy

James C. Ellis, manufacturer, stated that now was the time that the strictest economy should be practised in the city's business, and expenditures must be curtailed wherever possible until it hurt. "Strictest economy will be my aim if elected to the Council" he said. "No money of the taxpayers should be spent until it is considered from every angle and deemed absolutely necessary. Many municipal services have to be maintained, but they should be given the third degree to see that no money is being mis-spent. Enough taxes will be needed for relief without any waste in other departments and I mean to shut down on all waste."

Great Burden Being Borne

Joseph S. Bell, extensive property owner, Bell Apartments, Hunter street west, stated: "The need for economy is so great that public opinion has at last been aroused. This city has always paid one hundred cents on the dollar and it is to the interest of every citizen to see that it continues to do so. This will require effort and the citizen in general must be inspired, encouraged and sustained. This can be done only by checking the greatly increased costs of public services.

"The people are bearing great burdens" continued Mr. Bell. "Hypocricy must be cast out. No one must be hungry through no fault of their own. If work cannot be found for all in need, relief must be given in a manner to sustain a proper spirit of reasonable pride and independence.

"Having accepted nomination for alderman, as a large propery holder, my platform is one of honest service to the community and a square deal to all irrespective of rank or position. This year will require faith, courage and vision."

Experience Be Helpful.

J. A. McNabb, with four years on the Council and seeking re-election, said, in offering himself as a candidate he desired to express his appreciation of the support of the citizens in the past.

He pointed out that the responsibilities of municipal government have greatly increased because of the depression. The cutting down of capital expenditures has naturally prevented the construction and development of public works, thus increasing the number, who through no fault of their own, require relief, he said.

"If I can be of further service to our citizens, I again offer my services, to assist in seeing this protracted period of adversity through. I believe my experience will be helpful. I am offering no promises, other than rigid economy curtailing of departmental expenditures consistent with efficient administration. I will strive, if elected, to serve the citizens to the best of my ability—free from interference, dictation or obligation. I shall give complete and careful study to the financial structure of the city before any money is voted."

South Ward Representation.

Maxwell R. Sloan, local contractor and returned soldier, of 167 Romaine Street, said: "Heavy taxpayers in the south-end of the city feel that they should have some representation on the Council, and as a large builder I feel I have some knowledge of that section's requirements.

"I believe that sympathetic consideration must be given to taxpayers who through financial stress in these abnormal times are unable to pay taxes by adopting some prudent policy to meet the conditions.

"I stand for lower taxes by the elimination of luxury expenditure, and I will support every move for economy which will give a maximum benefit to both the taxpayer and the unemployed.

"I would make every effort to see that local contractors and workmen are awarded all civic contracts, even though the price might be a little higher, and all materials be purchased locally or through our merchants consistent with proper price and service."

Mr. Sloan expressed his confidence in Peterborough and stated that with co-operation and loyalty on the part of all citizens it can be made an even brighter and better place in which to reside.

Stands For Economy.

Daniel J. Holland, a member of the City Council for the past four years, who resides at 174 Douro Street, and is an extensive property owner, said he was born in Peterborough and has had wide business experience here and elsewhere.

Mr. Holland stated: "I stand for economy and the elimination of all expense that borders on luxury or non-essential, and the promotion of employment insofar as that lies within the powers of the City Council.

"I am anxious to obtain for Peterborough new industries, and will support any reasonable program in the Council in that direction. I am an advocate of variety in industry, the city having been fortunate in that regard up to the present.

"I also advocate a continuation of stability in city government.

"During my four years in Council I have made a close study of municipal routine and legislation, and I feel that my experience and knowledge should be of some benefit to the citizens at this time of serious responsibility."

Helped Bring Factories

Malcolm McIntyre, contractor, 206 Park Hill Road, was a member of the City Counciu for ten years during which time he was chairman of many important committees. It was while he was chairman of the Manufacturers' Committee that Peterborough secured three factories, the Johnson Motors, the A. Wander Company, makers of Ovaltine, and the Martin-Hewitt Company. Previously he was active in securing the Vermont Marble Company's plant for Ashburnham.

"The people require that strict economy shall be exercised in every branch of civic administration and expenditure," said Mr. McIntyre. "Further, if elected, I shall demand that every department under the council's jurisdiction shall be closely examined.

"The citizens know my past record in the council and I am willing to leave the decision entirely with them. If they want me I am willing to serve to the utmost of my ability."

First Medical Candidate

Dr. Justin M. O'Brien, physician of this city for 12 years, is the first medical man in the city's history to offer his services to the citizens on the Aldermanic Board.

Dr. O'Brien is not a stranger in public service having been an important member of the Board of Health for four years, during which time, he said, he has made a close study of municipal government especially as it applies to Peterborough.

He said that as medical man he thought he could bring an entirely new viewpoint into the councils of the aldermanic board, it being his daily task as a doctor to study the requirements and present situation of rich and poor, and all grades of society.

"This is no time for argument and strife," said Dr. O'Brien. "It is a difficult time we all admit, and every man either in private or public life should be prepared to offer his time and service in constructive criticism and do his utmost to help carry the load.

The Forgotten Man

"There is such a proposition as the so-called forgotten man, but not only the man but also the women and children at home. So therefore let us all be prepared to help and serve to the benefit of all.

"I am not making any promises to any special class, but I am determined if elected to study keenly all business confronting civic administration, keeping in mind the need for every measure of economy, and deal with such administration as I deem would benefit the greatest number.

Sound Economics

"I believe some economies can be made in the city's expenditures, but I do not think that they can be made as drastic as some citizens suggest. As far as possible my aim would be to put forward a program that will permit the city to pay its way and curtail in some departments, while endeavoring to see that such savings do not work a hardship on any class or individual.

"According to the tenets of Osler, Hippocrates and all the great founders of medicine let it be our aim that no one at any time shall be in need of medical attention. I have wide human sympathies, as every medical man must have to be a success in the profession, and I shall try to carry that feeling into the Council Chamber."

MAYOR R. DENNE AND ALD. TUGGEY OUTLINE VIEWS

(Continued from Page 1)

the Trades and Labor Council for two years.

The pending fight on the Mayoralty issue has been termed "a test of the labor vote in Peterborough."

Below are expressions of opinion as given by the two candidates during the course of interviews with The Examiner, and on which the respective appeals to the electors are based:

Mayor Denne again appeals to the electorate of his native city in the assurance that his lengthy record of service in business and civic administrtaion, and his unfailing interest in everything that tends to make a "bigger and better Peterborough," will remain as a sure indication of the policy that he will continue to pursue if returned to office, he stated.

Not Making Promises

With characteristic reserve, where his personal interests are concerned, Mayor Denne told The Examiner, "I don't intend to make any promises that later on may be found impossible of fulfillment. During the five years that I have been Mayor of this city, and in the years prior to that when I served on the Council and on the School Board I have always tried to legislate to the best advantage of everyone concorned."

The past year had been a particularly trying one, he stated, and problems had had to be met and faced such as no previous Council in the history of this city had ever experienced. He was again running for office because he had been asked to do so by a large number of the public and by his colleagues on the Council.

"This time last year," he exclaimed, "we were all looking forward with a certain amount of hope and optimism for a rift in the clouds of depression, and when the Council sat in to consider the financial position, retrenchments were made to meet the condition which then existed. No one," he said, "could foresee that the situation would continue on as it has done, and no one can say with any degree of certainty what the future holds. We can only enter upon the New Year with that same spirit of optimism and courage, each determined to do his share in lightening the burden of his fellow men."

Mayor Denne's attitude of sincerity and understanding revealed in the course of a talk with an Examiner reporter, indicated more clearly than anything else that this was the spirit in which he again intended to take up the reins of office if the electors saw fit to impose further confidence in him at the polls on Monday next.

He had no promises to make, nor had he any apologies to offer. Asked what stand he was taking on the salary question, Mayor Denne stated simply, that he did not favor the cutting of salaries, although he thought it inevitable that further cuts would have to be made. He said he would remind the critics on this issue, that the employees of the City Council and the Board of Education and Utilities Commission had all volunteered salary reductions gladly, and he had no doubt they would do so again when they saw that the need for economy was still unfortunately very real.

Generally speaking, he considered that the cutting of salaries simply meant the reduction of the spending power of the city's population, and he pointed out what that meant to the merchants: It was bound to react with anything but beneficial results.

Economies Necessary

Economies had to be made all around and great care would have to be exercised in the preparation of the city's budget for the coming year, the Mayor realized. But that, he said, was a foregone conclusion. It had certainly not just occurred to him but had been a matter of serious thought for some time past.

Supporting his statement that the past year had been one in which the Council had exercised economy, the Mayor stated, "We reduced the tax rate with the assistance of the employees of the Utilities and Board of Education who volunteered a five per cent. salary reduction, and it is a pleasing fact that the various committees will finish up the year within their appropriations."

Unemployment relief had been an increasing charge upon the city, but that was a situation that would probably unfortunately have to be met next year in increasing measure, he said ;although he expressed the sincere hope that conditions would soon show signs of improvement.

During his five years as Mayor, he pointed out that he had been largely instrumental in bringing about the establishment of three large factories here — Canadian Johnson Motors Ltd., A. Wander Limited, and The Martin-Hewitt Company. Present prospects, he claimed, indicated the possibility of one or two other factories locating here in the New Year.

In conclusion, Mayor Denne remarked that if re-elected he would pledge himself to devote the same amount of time, energy and interest to the office as he had devoted to it in the past. He has served the city continuously for the past twenty years. For twelve years he was on the Board of Education. He has also been chairman of Peterborough Industrial Exhibition Board for thirteen years.

Reached Parting of Ways

"We have reached the parting of the ways and have to choose which turning to take. There are two courses, the one which will help safeguard the taxpayer, and aid in relieving the crushing burden under which he is staggering; the other a disregard of the taxpayer's plight, and a headlong plunge to destruction."

Alderman Fred T. Tuggey who is contesting the Mayoralty against Mayor Roland Denne, made the above statement during the course of an interview with The Examiner, stating that he had chosen the course he intended to take. He was out for office in the best interests of the taxpayer and was firmly resolved, if elected, to effect a retrenchment in the expenses of civic administration.

"A great responsibility rests on the shoulders of the civic government, and I stand for everything that will tend to lighten the burden of taxation without weakening the city's standing. We have got to have a re-adjustment of our financial structure; we have got to eliminate waste which is prevalent at the present time; and," he said, with firm emphasis, "we have got to make adquate provision for the families that are on relief."

He pointed out that at the present time there were between six and seven hundred families in Peterborough on relief. It was the bounden duty of the city to make sure that these families were provided with food and clothing in order that their health should not be made to suffer. "These people," he said "were forced into this condition through no fault of their own and I pledge myself to do everything possible to provide them with the necessities of life. If the city under the present system cannot meet those needs, I should be in full agreement with making application to the Governments calling upon them to assume a larger share of the cost of such relief."

Besides the unemployed, Alderman Tuggey remarked there were 2485 citizens who were owners or who were trying to buy their homes, and 2494 citizens who rented homes from other persons. Those people were bearing the brunt of taxation and were finding it almost impossible to meet their obligations under the present system.

Regarding the statement he made at the nomination proceedings that he was in favor of civic expenditures being "cut to the bone," Alderman Tuggey was asked by The Examiner how he proposed to make these cuts.

Careful Budgeting

"Well. In the first place," he replied, "we have got to have more careful budgeting and have got to provide some other ways and means of providing the money apportioned to the various committees than by what we largely rely upon from taxation." He explained that what he meant was in view of the fact that at the end of November this year, there was a sum of $125,000 in outstanding taxes, it was right to assume that the position would be more acute in this regard next year, unless conditions showed rapid improvement. That being the case he suggested that the appropriations for such committees as the Board of Works and the Parks Committe could be considerably reduced.

Sewers and sidewalks had been laid during the past year to provide for the city's needs in this respect for the next ten years. That work had been undertaken as a relief measure, Alderman Tuggey realized, and had gone a long way towards providing employment for several people. His point however, was, that as the need of such work has now been exhausted the overhead of expense in connection with the Board of Works could now be considerably reduced.

He would also advocate curtailment of the expenses in connection with the city's parks. There was too much money being spent in that department, he continued.

Preparation had to be made, he believed, to take care of the piling amount of taxes that remained uncollected.

"How do you propose to do that?" The Examiner asked.

"One way of overcoming the difficulty, or at anyrate of providing some business for local merchants," Alderman Tuggey replied, "is by changing the system under which the city purchases its supplies." He was in favor, he said, of the city purchasing its requirements by tender in order to give the local merchants a chance to get his share of the business.

Another saving could be effected by a revision of civic grants, said Alderman Tuggey, although he declined to be more specific on this point.

Touching upon the salary question, Alderman Tuggey expressed himself as being in favor of re-adjustments being made in the salaries of paid officials in the employ of the city. He added, "it is far from my thought to ever cut the laboring man whose wage is a mere pittance as compared with the fat salaries of some of the higher ups. The common classes must have the consideration to which they are entitled," he concluded.

School Reports For Confederation And May's For Nov. And Dec.

MAY'S SCHOOL

Junior I

Donald Frick, Bobby Dorrell, Dolina Anderson, Barbara Hamblin, Jennie Carmichael, Jack Cockerill.

Senior Primer

Donald Hess, Muriel Adams, Bobby Martyn, Jimmy Shields, and Robert Panter (equal); Margaret Anderson, Eric Pilling, David Potter, and Howard Sturrock, (equal;); Joyce Dorrell, Jean Masters, Ethelwyn Gibson, Jean Breadman, Leona Miller, Mary Pitchford, Ruby Tripp, Alvin Johnston, Raymond Cockerill, Fred Johnston, Leonard Styles, Lyle Douglas, Donald Thomas, Betty Cooper.

Junior Primer

Jimmy Harrison, Sammy Anderson, Teresa Anderson, Edna McCormick, Alice Hobson, Allin Davey, Jack White, Cecil Johnston, Doris Walker, Donald Byers, Bobby Russell, Murray Hearnden, Doris Hamilton, Iris Hamilton, Richard Doleman.

—Olive Johnston, teacher.

Senior II

Aileen Hughes (hon.), Dorothy Martyn (hon.), Gordon Juniper (hon.), Marion Juniper (hon.), Jim Young, Walter Douglas, Violet Hobson, Thomas Panter, Norman Hopgood, Billie Wildman, Margaret Russell, Gordon Moore, Geraldine Masters, Jack Ainslie (absent for one month), Lawrence Johnston, Vivian Shaw (absent).

Junior II.

Stewart McClaren, Adelle Johnston, Douglas Johnston, Walter Dummitt, Roy Cooper, Eddie King, Gladys Holland, Howard Shaw (absent).

Senior I

Viola Breadman, Gweneth Harrison, *Mossom Tripp, Ruth Hess, Queenie Holden, !Helen Bullied and Delbert Williams (even), James McCormack, Madeline Russell, Isabel Bettes, *Frank Harrington, Marjory McGregor and Teddy Styles (even); *Elsie Jones, *Betty Freeman, Beatrice Doleman, Marion Shaw (absent), Harold Corson (absent).

*—Junior First pupils taking Sr. I work.

—B. M. Sanders, teacher.

Senior III

Elmer Douglas (hon.), Donald McKinley (hon.), Ethel Barnes (hon.), Harold Freeman (hon.), Marguerite Hawthorne (hon.), Marguerite Welch, Harold Moore, Earle Gibson, Viola Edwards, Edward Holland, Howard McBride, Mabel Barnes, Doris Styles, Gerald Bullied.

Junior III.

Mary Doleman (hon.), Relph Kitchen (hon.), Paul Meeks, Doris Russell, Ross MacDonald, Bobbie Ainslie, Fred Davey, Reta Husk, Grenville Juniper, Alfred Dummitt, Edna Tripp, Eldon Harrison, Arthur Davey, Dora Tripp, Grace Barnes, James Buchan, Lois McBride.

Absent for some examinations.—Lila Carson, Ethel Sims, Margaret Murdock, Tom Tripp, Leonard Wright.

—E. Garbutt, teacher.

CONFEDERATION SCHOOL.

Form IV Senior.

Billie McKinley (hon.), Violet Freeman (hon.), May Pickles (hon.), Mary Murney (hon.), Gwendolyn Doleman (hon.), Ernest Hockey (hon.), Edward Young, Jack Dinsdale, Elsie Martin, Frances Wells, Evelyn King, Audrey Dolg, Ruth McBride, Harold Dolg, Thedora Johnson, Walter Farr, Audrey Pilling, Valerie Harrington, Jean Meeks, Stanley McCormick, Tom Monk (absent from some examinations).

Form IV Junor.

Arabelle Thompson, Errol Hess, Stephen Curtis, Arnold Pickles, Wilfred Jones, Eugene Jackson, Lillian Barnes, Norman Thomas, Harry Whatley, Bernard King, John Buchan.

(Mrs.) H. B. Jackson.

Primary Room.

(In Alphabetical Order.)

Jimmy Abraham, Hubert Barnes, Helen Boothe, Winnifred Bowen, June Brisco, Kenneth Buott, Gladys Clarke, Stanley Collins, Isabel Collins, Frank Collins, Evelyn Davey, Bobby Eagleton, Russell Eagleton, Reginald Eastabrook, Patsy Elliott, Ralph Elliott, Ity Ellis, Kathleen Ellis, Doris Faiers, Walter Halliday, Wilbur Hayes, Duncan Harvey, Wilfred Hawkins, Bruce Innis, Gordon Innis, Lila Innis, Fred Laroche, Victor Laroche, Mat Leggett, Josey Locks, Viana Martin, June MacGregor, Clarence McFarlane, Arthur McGrath, Harry Patterson, Gerald Pagett, Berenice Price, Bobby Reid, Henry Robinson, Jack Saunders, Marie Scott, Mabel Watkins, Helen Wallwork, Walter Wheeler.

Gertrude Cox (Teacher.)

Senior First.

Honours — Kathleen Andrews, Tommy Harvey, Joy Nice (equal), Paul Barnes, Jimmy Thexton (equal), Basil Robbins, Dick Watkins (equal), Muriel Rose, Max McGregor, Mandy Ellis.

Pass—Lillian Martin, Ralph Eastabrook, Neill Harvey, Raymore Blondon, Pearl Henry, Roland Clarke, Viola Bowen.

Abent for examinations—Norman Trotter, John Davey.

Junior First.

Honours—Barbara Blackwell, Eileen Huggins, Vera Martin, Muriel Henry, Gordon Heigh (equal).

Pass— Jack Carpenter, Albert Hawkins, Marjorie Booth, Helen Henry, Agnes Thompson, Jack Shear, Dan McGregor, Kenneth Hosker, Ormie Mayes, Norman Manley, Helena Panter.

Absent For Examinations—Gladys Brierley, Lillie Brierley, Betty Eagleton.

Rhoda L. Cheyne, Teacher.

Senior Second

Honours—Tommy Bestard, Betty Deline, Vetta Shear, Alma Henry.

Pass—Beryl Carter, Beryl Shear, Jimmie Joiner, Kenneth Nice, Jimmie Bestard, Earl Godfrey, Stella Laroche, Louise Sexsmith, Ruth Buott*, Herbert Bowen*, Thelma Meehan*.

Junior Second

Honours—Leonard Vass, Laura Lee, Orpha Sage, Eileen Booth.

Pass—Vivian Carter, Bertha Collins, Helen Lock, Glendora Price, Joan Nichols, Ernest Rutherford, Elizabeth Stillwell, Olive Bannan, Elsie Johnston, Carlos Sage, Gordon Blackwell, Melvin Henry, Dorothy Lock, Gordon Lee, Jimmie Eastabrook, Donny Dale, Faye Davy, Irwin Emery, Nelson Gilroy*, Harold Rose*, Wallace Trotter*.

*—Absent for one or more examinations.

Vera M. I. Squire, teacher.

Junior III

Names in order of merit.

Nellie Watkins, (hon.); Dorothy Martin, (hon.); Dorothy Cunningham, George Allen, Lloyd Abraham, James Stillwell, Allan Nice, Arthur Byers, Billie Joiner, Fred Brown, Davie Byers, Ruth Schiveier, Donald Carpenter, Albert Coleman, Freddie Brisco, Bernard Saunders, Mamie Godfrey, Arthur, Walbork, Irene Kelly David Martin, Henry Lock, Melville Bannon, Doris Davey, Lewelyn Evans, Gordon Thompson, Leonard Gilroy, Eldon Todd, Ethel McFarlane, Harold Laroche, Beatrice Brierley, Dorothy McFarland, Phyllis Meehan, Earl Meehan.

*—Last four absent for examinations.

Mildred P. Brown.

Senior III

Ida McGregor, (hon.); Dorothy Collins, (hon.); Davena Heigh, (hon.); Alastair Harvey, Billie Henry, Eddie Johnston, Gordon Haylock, Beryl Johnston, Gladys Brock, Jean Pearson, Edward Panter, Aileen Brisco, Gordon Emery, Vera McGregor, Norma Stenson, Walter Anderson, George Bowen, Eldred Butler.

*—Last boy absent for examinations.

Mildred P. Brown.

Senior IV

Lorraine Vass, (hon.); Dorothy French (hon.); Ethel Kelly (hon.); Ida White, (hon.); Claud Millard, (hon.); Eva Johnston, Edwena Heigh, Walter Wood, Ian Sutherland.

Junior IV

John Todd, Bernard Thompson, Norma May, Olivia Chesney, Doris Raybould, Maisie Evans, Isobel Thorne, Dorothy Sexsmith, Isabel Eastabrooke, Cyril Barnes, Bobby McKinlay, Howard Anderson, Grace Coleman, Ellen Thexton, Roy Clarke, Gerald Carpenter, Douglas Ford, Marjorie Raybould, Muriel Panter, Merton Cunningham, Victor Walling Fred Andrew, (Beryl Stenson, Clara Hawkins) equal, Walter Booth, Fred Johnston, Helen Davey, Earnest Coleman, Harold Andrew, Alfred Hawkins, Muriel Elliott, Jack Henry.

W. J. Stacey, Principal.

CAMPBELLFORD

NEWS ITEMS FROM THE TRENT TOWN DISTRICT

Winning in a large field in the popularity contest staged by Louck's drug store, Campbellford, Betty Scott came first and takes the premier award of a love'y doll. Second and third places went to Dorothy Peake and Patricia Redden respectively.

Mr. and Mrs. J. S. Whitehead and Glen, of Stirling, were holiday guests in town.

Messrs. Ray Phillips, G. H. Free and H. Dunk were visitors to Havelock on Thursday evening attending the installation of officers of the Masonic Lodge at that place.

Miss Nellie Turner, of Toronto, and Mrs. Harry Watson and her three sons of Havelock, are the guests of their mother, Mrs. C. W. Turner.

Mr. and Mrs. James Martin spent the Christmas holiday with relatives at Ivanhoe.

Mrs. E. S. Hodgins, of the Brantford Collegiate staff, is spending the holidays with her sister, Mrs. G. A. Kingston and Mr. Kingston.

Mr. I. Boyd had as his guests for the holidays Mr. and Mrs. George Boyd and two daughters, of Buffalo, N.Y.

Mr. Gerald Rose, of New York, is the guest of Mr. and Mrs. Bleeker.

Weddings

MATTHEWS—DAVIDSON

MARMORA, Dec. 31 (Examiner Correspondence).—At the Rectory, Marmora, on Wednesday evening, Dec. 28th, Grace Isabella Mary, eldest daughter of Mr. and Mrs. Henry Davidson of Marmora was united in marriage to Simon Thomas, son of Mrs. Henry Matthews of Rawdon Township. Rev. A. B. Caldwell was the officiating clergyman.

The contracting parties were unattended. They will reside in the 12th Concession of Rawdon Township.

MARK LAST NAME ON YOUR BALLOT FIRST. MAX R. SLOAN.

ST. JOHN'S SUND AY SCHOOL HOLDS CHRI STMAS CONCERT

250 Enjoy Splendid Supper Provided in Parish House.

PRIZES AWARDED.

On Wednesday evening at six o'clock the orchestra, officers, teachers, and pupils of the senior and junior departments of St. John's Sunday School to the number of nearly two hundred and fifty, enjoyed a splendid supper served in the lower rooms of the Parish House. After supper all returned to the upper hall where the orchestra under the direction of Reg. Dyer, with Jack Marshall at the piano, entertained them until program time.

The decorations throughout the Parish House were carried out in evergreen and the usual red and green colours of the Christmas season. At one side of the stage stood a huge gaily decorated Christmas tree which added to the brightness of the occasion.

At half past seven the following program was run off: Opening remarks, Archdeacon Blagrave; chairman's remarks, Bert Graham; selections by choir boys, (a) Carol for Christmas Day, choir boys, (b) Trio, Christmas Chimes, V. Coleman, R. Pitchford and A. Barnes, (c) Good King Wenceslas, choir boys; accordion solo, A. Pooley; reading, Miss Margaret Pitchford; remarks, Reg. Howden; selection, orchestra; one-act play, "Wanted: A Cook", by girls from Mrs. Deyman's class; tap dance, Miss Sophie Yeates; reading, Miss Lila Smith; selection, orchestra.

The Sunday School superintendent, Mr. Bert Graham, then followed with a few remarks regarding the pupils' methods of obtaining marks for prize winning, and Rev. E. R. James then made the presentation of prizes, as follows:

Class No. 1, Miss Horn, teacher—1, Bernice Newman; 2, (Norma Gray, Eleanor Bestard).

Class No. 3, Miss Coleman, teacher—1, Doreen Groombridge; 2, Patricia Graham.

Class No. 5, Miss Wigg, teacher—1, Jean Coleman; 2, Edith Harte-Mawxwell.

Class No. 7A, Miss Medd, teacher—1, Hazel Harte-Maxewell; 2, Helen Mathias

Class 7B, Miss Smith, teacher—1, Grace Hutchinson; 2, Eleanor Scott.

Class No. 9, Miss Legon, teacher—1, Peggy Bassett; 2, Margaret Goodley.

Class No. 11, Mrs. Cooper, teacher—1, Betty Shane; 2 Irene Donnelly.

Class No. 13, Miss Heap, teacher—1, Gertrude Lemmings; 2, Violet Betts.

Class No. 15, Mrs. Chate, teacher—1, Doris Williams; 2, Phyllis Gardiner.

Class No. 17, Miss Milburn, teacher—1, Amy Soulby; 2, Phyllis Cruthers.

Class No. 19, Miss Guthrie, teacher—1, Doris Davis; 2, Ray Jackson.

Class No. 21 Mrs. Deyman, teacher—1, Kathleen Ford; 2, Rose Puddick.

Class No. 2A, Mrs. Perks, teacher—1, Kenneth King; 2, William Gibbs.

Class No. 2B, Mrs. Crow, teacher—1, Norman Chate; 2, (Robert Lacey, Leslie Sage).

Class No. 4, Mr. Luther, teacher—1, Jack Cranford; 2, Robert Kay.

Class No. 6, Mr. Shane, teacher—1, William Cranford; 2, Harvie Staunton.

Class No. 8, Mr Collis, teacher—1, Jack Hooper; 2, Donald Howell.

Class No. 10, Mr. Hake, teacher—1, Donald Perks; 2 Ronald Bassett.

Class No. 12, Mr. Hewitt, teacher—1, Fred Hooper; 2, Everett Gibbs.

Class No 14, Mr. Coleman, teacher—1, Tom Hooper; 2, Alex Chivas.

Class No. 16, Mr. Ford, teacher—1, Victor Coleman; 2, Kenneth Boate.

Class No. 18, Mr. Groombridge, teacher—1, Gerald Perks; 2, George Walton.

Class No. 20, Mr. Bacon teacher—1, Walter Howell; 2, Roy Pitchford.

Class No. 22, Mr. Chate, teacher—1 (Vincent Hains-Howard Reginald Perks); 2, Ernest Smith.

A special prize, donated and presented by Mr. Harold Lang, the Sunday School secretary, was awarded to Gerald Perks, the pupil receiving the highest marks for the year.

Convenors of the various committees which were responsible for the success of the entertainment were as follows: Decoration committee, Mr. Fred Ford; Supper committee, Mrs. Deyman; Entertainment committee, Miss M. Guthrie.

The party for the Primary department was held on Thursday afternoon, from three to six o'clock with a splendid attendance of nearly one hundred. In the afternoon the children played games and later supper was served downstairs from brightly decorated tables. Then each child received a gift and the presentation of prizes was made.

The success of the party was due to Mrs. F. D. Craig, the superintendent and her staff of assistants.

The prize winners were:

Class No. 3 (A)—Leonore Fawcett, Dorothy Franks.

Class No. 3 (B)—Barbara Nicholls, Walter Lacey, Wallace Smith.

Class No. 2 (A)—Betty Coleman, Dunlop Mathias.

Class No. 2 (B)—Doris Fawcett, Eva Jessie Davis.

Class No. 1—Norma McWilliams, Allan Hooper.

Beginners — Geoffrey Cridland, Leith Kelsey.

Omemee

(Examiner Correspondent.)

OMEMEE, December 30. — The Coronation Hall was well filled on Monday evening for the play "Her Step-Husband," presented by the young people of Trinity United church and sponsored by the Orangemen. The three act comedy required two hours and a half to complete its intriguing and humorous story, which kept the audience roaring with laughter.

The scene of the play was laid in the bungalow of Harvey P. Marshall, played by Arnold McQuade. His wife, Mary (Marion Rea) wishing to put up a fine appearance before her aunt, Miss Emily Paisley (Evelyn Bigelow) borrowed from her neighbor the necessary curtains, silver, linen and furniture, to make an elaborate showing. The part of the sympathetic neighbor was taken by Mary Weir. This friend, Sylvia Allen helped Mary to get a man to act as her step-husband while the aunt's visit lasted. Harvey himself refused to stay to see Aunt Emily but Mary Mary persuaded him to play the part of the butler in the house. The step-husband played by Neil McNeil was constantly making breaks during the whole performance. The plot becomes more complicated when Mrs. Allen is forced to take home her silver and curtains and Harvey the butler is accused of stealing them, and the step-husband is recognized by Miss Peggy Ainslee (Florence Laidley) who is his fiancee. Harvey is taken to jail, but manages to clear himself to the policeman and the silver is found in the hands of the real crook, Limpy Lannigan (William Weir), who had previously applied for the position of butler. Marshall's son, Willie, appeared to have been stolen, but was located at the Allen's, in a basket of bed linen lent by Sylvia. Aunt Emmy handed over the deeds of her property to Mary and Harvey, after she told them she had known all the time of the foolish attempt at deceiving her. Mary whose lively imagination had led to all the impossible situations, showed that she was not really cured of her love of make-believe by her ridiculous explanation as to why Willie had been stolen.

The part of the affable provincial police was taken by William Bourne. Stella, acted by Evelyn McPhee, was a smart but interfering maid, with romantic designs on the new butler, who even at the last could not quite untangle the situations.

Between the acts of this play, five local boys under the direction of Harvard Reddick (Leslie Picott, William Weir, Charles Brooks and Howard Vaughan) rendered some very fine singing, accompanied by H. Reddick on the ukelele, and C. Brooks on the harmonica, which made a great hit with the audience.

P.E.I. WILL BE ON LY DRY SPOT ON CONTINENT IF U.S. GOES WET

Province Despite Lack of Liquor Revenue Closer to Surplus Than Most.

CHARLOTTETOWN, P.E.I., Dec. 31 (C.P.)—The one province of Canada under prohibition, Prince Edward Island, will be the only "dry" spot on the Western Hemisphere if the United States goes "wet."

Liquor may be purchased legally on the island, but it is supposed to be for medicinal purposes. The purchaser is required to present a doctor's prescription.

And of coufse liquor may be purchased from bootleggers. Rum is landed in quantities along the shore but the traffic has been sharply curtailed since Royal Canadian Mounted Police took over enforcement of the Customs Act and Provincial prohibition law.

Despite the millions of dollars reaped annually by other provinces from Government sale of liquor, Prince Edward Island probably is in as good a financial position as any, and certainly is closer to a surplus than most. Total revenues for 1932 were estimated at $1,209,870.88; expenditures at $1,207,465.

While extraordinary demands may have jolted the Government's hopes of a surplus, it is believed the financial statement will be satisfactory.

One prominent Government Minister remarked that the other eight provinces of the Dominion had become so dependent on profits from liquor sales that they would find it difficult to do without them if the public ever favored return to prohibition.

Prince Edward Island voters favored prohibition by a majority of 3,259 at a plebiscite in 1929.

O.H.A. Schedule

Junior

Fenelon Falls at Lindsay.

FRIDAY, JAN. 6

Intermediate

Peterborough at Port Hope.
Bowmanville at Cobourg.

Junior

Port Hope at Peterborough.
Cobourg at Bowmanville.
Bobcaygeon at Fenelon Falls.
Campbellford at Belleville.
Madoc at Trenton.

MONDAY, JAN. 2

Intermediates

Cobourg at Port Hope—Army Armstrong, Oshawa.
Orono at Bowmanville—Clarry Rice, Whitby.

Junior

Belleville at Madoc—Ross Burt, Trenton.
Trenton at Campbellford—W. Green, Belleville.

TUESDAY, JAN. 3

Junior

Port Hope at Cobourg.

WEDNESDAY, JAN. 4

Intermediate

Campbellford at Trenton.

London Again Ties Syracuse For Lead

TORONTO, Dec. 31 (C.P.)— The see-saw battle for first place in the International Hockey League continues unabated to-day with London Tecumsehs once again deadlocked with Syracuse Stars in first place.

After a seven-day holiday, Tecs returned to the grind last night in great trim to down Manager Hap Holmes' last-place Cleveland Indians, 4-0. The win was London's eighth in nine starts on home ice, the other being a draw, and was Goalie Herbie Stuart's sixth shutout of the season.

Week-End Hockey

(By the Canadian Press)

To-Night

National Hockey League

Ranger at Montreal.

International

Syracuse at Cleveland.
Detroit at Buffalo.
London at Windsor.

Canadian American

Quebec at Boston.

Senior O.H.A.

Hamilton at Toronto Nationals.

Sunday Night

National Hockey League

Toronto at Detroit.
Canadiens at Chicago.
Boston at Americans.

International

Detroit at Syracuse.

Canadian-American

Boston at New Haven.

JACK'S POLICY:

JUST FAIR IMPARTIAL SERVICE FOR ALL PEOPLE IN ALL PARTS OF THE CITY

RE-ELECT JOHN A. (JACK) McNABB ALDERMAN

—McNABB, who is pledged to a policy of retrenchment in civic expenditures all along the line wherever practicable—as drastic a curtailing of departmental liabilities as is feasible without impairing efficiency.

—McNABB, who if elected will energetically advocate and support such administrative efforts as promise to send both tax rate and assessment down to the lowest possible level.

—McNABB, with six years experience, including the additional qualification of chairmanship of the Claims Committee; also chairmanship of the Fire, Water and Light committee, succeeding with the active cooperation of his council colleagues in reducing operating expenses of the Fire Department by $4,211.50 less than that departments expenses in 1931.

—McNABB, who would strain every effort to justify the confidence of the electorate, by exercising sound judgment in effecting the highest degree of efficiency and thrift in all civic affairs.

Every best wish for a Happy New Year for all

Yours to .. Serve JOHN A. McNABB

22 Red Party Heads Are Ordered On Trial

MOSCOW, Dec. 31 (C.P.). — Twenty-two Communist Party leaders in the South Volga region, including the secretary of the Regional Party Committee and the director of the tractor station, were ordered to trial to-day for "betrayal of the workers' class" in permitting severe crop losses and penetration of anti-Soviet elements into the rural life in the districts of Nizichirsky and Kotelnikov.

This action, which undoubtedly means expulsion from the party for most if not all of them, is one of the first direct results of the recently published order for nation-wide cleansing of the Communist party ranks.

MANTHA IN HOSPITAL

MONTREAL, — George Mantha, forward player for Montreal Canadiens of the National Hockey League, was in hospital to-day recovering from an attack of influenza. It was expected he would be able to leave with the team tomorrow for Chicago where they will meet Black Hawks Sunday night.

H. A. DANGERFIELD DIES.

WINNIPEG, Dec. 30 (C.P.). — Harry A. Dangerfield, 61, for many years a familiar figure at harness horse meetings throughout Canada, is dead here, victim of influenza. Born at Oxford Mills, Ont., he is survived by three daughters, Marie, Beula and Ruth, who reside at the Ontario home.

McGill University Wins Hockey Series

LAKE PLACID, N.Y., Dec. 31 (C.P.)—McGill University's hockey team has made a clean sweep of the three-game series with Dartmouth by walking away with the final game, 13 to 1.

Last night's game was unnecessary to decide the winner of the series, since the Canadian team previously won the first two games. McGill scored a total of 33 goals to their opponent's six.

MARK LAST NAME ON YOUR BALLOT FIRST. MAX R. SLOAN.

The Raybestos Message to the Ratepayers

The Canadian Raybestos Company Limited is asking the Ratepayers of Peterborough to support their BY-LAW through the City Council for a fixed assessment on their property.

This fixed assessment, if approved, means an INCREASE of 50 per cent. in taxes over that paid by this Company in 1929, a boom year.

We are not a very large organization and have no imposing figures with which to impress you, but we have endeavored to mold ourselves into your civic and economic life; to give steady employment to a small group of employees and to expand as business conditions warranted.

Upon the recommendation and with approval of the City Council we have made an addition to our plant in 1932, giving over 14,000 working hours of epmloyment to 63 bona fide citizens of Peterborough. THIS IS IN ADDITION TO THE REGULAR STAFF OF OUR COMPANY, WHICH HAS BEEN KEPT AT FULL STRENGTH DURING THE ENTIRE YEAR OF 1932.

In the construction of our Plant we employed local contractors as far as possible. All of the materials obtainable locally, such as lumber, brick, cement, gravel, hardware, plumbing, heating, electric wiring, etc., were purchased locally. We could, very easily, have postponed this work until 1933, or until the Ratepayers had approved or disapproved our By-law; but we did not, feeling fully assured that you would approve of the action taken by your Mayor and City Council.

In 1920 we purchased the Henry Hope Plant with a view to installing in it a new industry for Peterborough. The sudden collapse of business in that year prevented this new industry from coming here. FOR NINE YEARS WE PAID TAXES ON AN EMPTY FACTORY; finally selling this property to the Johnson Motor Company at a considerable loss over the purchase price.

What we are now asking is, that instead of doubling our taxation at a time when business conditions are at a low ebb, you permit us to carry on with only a 50 per cent. increase, which we deem reasonable.

We have plans for the manufacture of new products just as soon as conditions warrant it, which means additional employment, and we are hoping that the Ratepayers of Peterborough will look favorably upon our past endeavors, and support us by a favorable vote on our By-law.

We wish to take this opportunity of wishing each and every one of you a Happy and Prosperous New Year.

THE CANADIAN RAYBESTOS COMPANY, LIMITED

Ring out the Old
Ring in the New
Happy 1933 to You

When making New Year Resolutions

Resolve to purchase your Dry Goods at Hall's. We will endeavour to help you make it the most Pleasant, Prosperous and Satisfactory Year Ever.

Richard Hall Limited

PETERBOROUGH MARKET QUOTATIONS

RETAIL.

Fruits.

Oranges, 22-55c dozen; nave's, 29-30c dozen; grapefruit, 2 to 5 for 25c; bananas, 4 pounds, 21 cents; lemons, 15-25c doz.; cocoanuts, 5-10c each; cook apples 4 lbs 27c; eat apples, 40-60c pk.; rhubarb, 6 bun 25c; pineapples, 2 for 25c; watermelons, 13 and 30c; muskmelons, 15 and 25c each; cantaloupes, 9-15c each; apricots, 20c doz.; crabapples, 25c pk.; 6-qt. basket grapes, 19-25c basket; Emperor grapes, 2 lbs. 21c; preserving pears, 30c pk.; cranberries, 23c lb.; citrons, 2 for 25c.

Vegetables.

Potatoes, 2 pks. 25c; 70c bag; sweet potatoes, 5 lbs., 25c; carrots, 20c pk.; cabbage, 3 for 10c; lettuce 5c bun.; head lettuce, 10-15c each; spinach, 15c lb.; cucumbers, 10 cents each; cauliflower, 15-20c each; parsnips, 20c peck; asparagus, 3 bun. 25c; cooking onions, 6 lbs., 15c; green onions, 5c bunch; Spanish onions 4 lbs. 25c; parsley, 5c bunch; tomatoes, 2 pounds, 25c; celery 10c bunch; celery hearts, 10c bun.; turnips, 3 for 10c; beets, 5 cents a bunch; vegetable marrow, 5c each; radishes, 5c a bunch; wax beans, 2 lbs. 25c; green peas 4 q.s. 25c; corn, 2 doz. 25c; squash 10-20c each; pumpkins, 2115c each; mushrooms, 40c lb.; peppers, 5c doz.; sage and savory, 5c bunch; water cress, 5c bunch.

Nuts.

Mixed, 25c lb.; shelled walnuts, 35-44c lb.; peanuts, 15-25c lb.; shelled almonds, 45c lb.; shelled pecans, 25c lb.

Dairy Produce.

Creamery butter, 21-24c lb.; dairy butter, 19-22c lb.; lard, 10-13c lb.; shortening, 3 lbs. 25c; eggs, 27-45c dozen; new cheese 12-15c lb.; old cheese, 22-23c lb.; clover honey 5lb pail, 39c; section, 20-30c; amber honey, 39c; 5-lb. pail, 55c, 10-lb. pail, 55c; sections, 2 for 25c.

Fish.

Salmon, 18-25c lb.; fresh and smoked fillet, 13-18c lb; halibut, 22-25c lb.; fresh cod, 49c lb; mackerel 2 lbs. 25c; finnan haddie, 2 lbs. 25c; fresh lake herring, 10c lb.; oysters, 75c pint; smelts, 19c lb.

Meats.

Beef, 5-30c lb.; veal, 5-25c lb.; lamb, 5-20c lb.; mutton, 20c lb.; pork, 9-25c lb; sausage, 2 lbs., 25c sausage, 3 lbs., 25c.

Flour.

Bread flour, 24-lb. bag, 67-75c; pastry flour, 24-lb. bag, 39-57c; 98-lb. sack bread flour, $1.85-$2.65.

WHOLESALE.

Grain.

Fall wheat, 40c a bushel; spring wheat, 38c; oats, 20c; barley, 28-30c; rye, 30c; buckwheat, 26c.

Alsike, $3-$4 per bushel; red clover, $4-$6 per bushel.

Hogs.

Live hogs, bacon, $3.50 per cwt; weight off truck, $3.65 (short haul); $3.75 (long haul); select graded, $1 over per cwt.; head on $7.50 cwt., head off, $8.50 cwt.

Hay, Bran, Etc.

Hay, 10-12 per ton; straw, $6; bran, $14; shorts, $15 ton.

Hides and Wool.

Cow hides, 1½c lb.; horse hides, 75c each; veal skins, 2c lb.; lamb skins, $15-25c each.

Wool, fine, coarse medium 5c lb

Dairy Produce

Butter fat, for No. 1 cream, 19c lb.; delivered at the plant, 20c creamery butter, 23c lb.

GRAIN AND PRODUCE REVIEWS

ONTARIO GRAIN.

Approximatae prices track shipping points: Wheat, 40 to 42c; oats, 20 to 21c; barley, 32 to 34c; corn, 33 to 35c; rye, 30 to 32c; buckwheat, 26 to 28c.

TORONTO PRODUCE

TORONTO, Dec. 31. — Apart from a decline in fresh egg quotations, the past week was rather eventless so far as local produce dealings were concerned. While there was a heavy movement in poultry for the holiday week-end, all birds were practically quoted at market prices, due to the fact that the holdover from the Christmas trade was somewhat heavier than at first expected. Indications Thursday were that a good portion of the current run of supplies would be disposed of before the end of the week.

Eggs closed steady Thursday at the week's decline, with ungraded eggs, cases returned, quoted at from 27 to 28 cents for fresh extras, with fresh firsts at 24 cents. Graded eggs, cases free, closed at 30 cents for fresh extras, 25 cents for fresh firsts, 32 cents for pullets and 19 cents for seconds. To the retail trade prices were 35 cents for fresh extras, in cartons; 33 for loose, 29 for firsts, 26 for pullets and 22 cents for seconds. The decline in fresh eggs was traced to the fact that production has picked up of late due to the milder weather.

Storage eggs continued firm throughout the week, due to the fact that supplies have reached abnormally low levels.

Butter trading was comparatively quiet, with No. 1 Ontario creamery solids at from 21 to 21¼ cents, the latter being asked for top scoring lots, as well as for Western makes. No. 2 closed at 20¾ cents. Prices to the retail trade marked time at 24½ cents for No. 1 creamery prints with No. 2 at 24 cents.

Cheese was steady during the week at the 10-cent level for No. 1 large, with prices to the retail trade also unchanged. Churning cream held the one-cent advance chalked up on Tuesday.

MONTREAL PRODUCE.

MONTREAL, Dec. 31.—(C.P.) — Unchanging price levels prevailed on the produce and dairy market here yesterday.

In carlots or less, fresh graded eggs sold at 33 to 35, firsts at 29 to 31 and pullets at 27 to 28 cents. Storage extras in carlots or less were quoted at 21½ to 22, firsts at 19½ to 20 and seconds at 18 to 18½ cents. Receipts were 946 cases. Butter held at 21½ for carlots or less for No. 1 finest grass make, with small lots at 21¾ cents. Receipts of Ontario white cheese were 8½ to 8½, current Ontario colored at 9½ to 9¾, and Ontario early season at 10½ to 11 cents. Receipts were 49 boxes.

New Brunswick or Prince Edward Island Green Mountain potatoes, per 80 pounds bag, were 85 to 90 cents and Prince Edward Island Green Mountains, per 90 pound bag were 95 to $1.00.

CHICAGO GRAIN.

CHICAGO, December 31.—Wheat trading developed notable activity and strength here yesterday, simultaneously with the approach of a cold wave and unexpected upturns in prices at Liverpool. Fears were expressed that freezing and thawing would cause damage to domestic winter wheat. Berlin reports were current that Russia was deeply concerned over events in Manchuria, especially advances of the Japanese troops in Jehol Province, and that a high Soviet official said: "We are convinced a big war is coming in the Far East."

Highest prices of the day were the rule in wheat at the last. Upturns of securities at New York helped to accelerate gains. A further stimulus came from Liverpool advices that China and India were purchasing wheat freely, and that there was no pressure abroad now to sell Argentine wheat. On the other hand, selling here to realize profits on price bulges tended to hold the market somwhat under restraint.

Range of prices:

Wheat—	Open	High	Low	Close	Prev. Close
Dec.	43½	43½	42¾	43¾	42¾
May	44¾	45¼	44½	45¼	44¾
July	44¾	45¼	44½	45¼	44
Corn—					
Dec.	22½	22½	22¼	22½	22
May	26¾	26¾	26¼	26½	26¼
July	27¾	28¼	27¾	28	27¾

WINNIPEG GRAIN.

WINNIPEG, December 31. — Distant futures registered substantial gains on the Grain Exchange yesterday, and a note of optimism was apparent. Strength at Liverpool and a substantial export business enabled prices to close ¼c to 1c higher for the day.

Marked improvement in commission house buying accompanied the lightness of offerings in the pit and the market had little difficulty in holding close to top levels. Export was estimated at 500,000 bushels most of it out of Vancouver.

Reduced offerings from the Argentine and Australia were responsible for a substantial rise in Liverpool's quotations, and bearish sentiment abroad was checked by exporters raising their prices overnight. Interest in cash wheat and coarse grains continued dull and sales were confined to odd cars.

Futures:

Wheat—	Open	High	Low	Close	Prev. Close
Dec.	42¼	42½	41¾	41¾	41¾
May	43¾	44¼	43¼	44	43¾
July	44¾	45¼	44¾	45	44¼
Oats—					
Dec.	21¼	....	....	21	21½
May	22¼	22¾	21¾	22¾	22
July	21¾	22	21¾	22	21¾

RADIO PROGRAM

SATURDAY'S RADIO

6.00—Hans Vaterland—WGY.
6.30—Voice from the Fireside — WEAF.
6.45—Do Re Mi Trio—CFRB.
7.15—Pickens Sisters—WHAM.
7.30—Call for Husband—CKGW.
8.15—Palisade Echoes—CKGW.
9.00—Ruth Etting, vocal—WKBW.
9.30—Ann Leaf, organ—CFRB.
10.15—Familiar Songs—CKGW.
10.45—South America—CKGW.
11.55—Welcoming 1933—CKGW.

Hockey Games

9.00—Nationals v. Hamilton—CKOL
9.00—Rangers v. Maroons—CKAC.

Bands and Orchestras

6.30—TheRiviera Or.—CFRB.
7.30—Jack Berker Orch.—WOR.
8.00—Chateau Laurier Music — CKNC.
8.15—Boston Symphony Or.—WJZ.
9.00—Frank Black Or.—WBEN.
10.00—Phi Harris Orch.—WEAF.
10.00—New Year's Eve Party—CBS.
11.30—Paul Whiteman Or.—WJZ.

SUNDAY'S RADIO

8.00—Melody Hour—WTAM.
9.30—Woodwind Ensemble—WWJ.
10.00—Musical Art Quartet—WEAF.
10.30—Compinsky Trio—CFRB.
11.30—Major Bowes Family—WEAF
12.15—Tabernacle Choir—CFRB.
12.30—The Southland—WTAM.
1.00—Cathedral Choir—CFRB.

Mothers, Mix This At Home for a Bad Cough

Saves $2. So Easy! No Cooking!

You'll be pleasantly surprised when you make up this simple home mixture and try it for a distressing cough. It's no trouble to mix, and costs but a trifle, yet it can be depended upon to give quick and lasting relief.

Make a syrup by stirring 2 cups of granulated sugar and one cup of water for a few moments until dissolved. No cooking needed. Get 2½ ounces of Pinex from any druggist, put it into a 16 oz. bottle, and fill up with your sugar syrup. The 16 ounces thus made costs no more than a small bottle of ready-made medicine, yet it is the most effective remedy that money can buy. Keeps perfectly and tastes fine.

This simple remedy has a remarkable three-fold action. It soothes and heals the inflamed membranes, loosens the germ-laden phlegm, and clears the air passages. Thus it makes breathing easy, and lets you get restful sleep.

Pinex is a compound of Norway Pine, in concentrated form, famous as a healing agent for throat membranes. It is guaranteed to give prompt relief or money refunded.

1.30—Cleveland Concert—WBEN.
2.15—Doerr Saxophone Octet — WEAF.
2.30—Moonshine-Honeysuckle — WEAF.
4.00—Temple of Song—CKGW.
5.00—Ritz-Carlton Orch.—CFRB.
5.30—Rt. Hon. R. B. Bennett—CFRB.
6.00—Paul Whiteman—CKGW.
7.00—Borah Minnevitch—WBEN.
7.00—Eva Jessye Choir—WJR.
7.30—The Choir Invisible—WOR.
7.30—Moments in History—WJZ.
8.00—Rubinoff Orch.—CKGW.
8.30—Roxy Concertiers—WGR.

CANADIAN INDUSTRIES C-I-L LIMITED

Opera House of the Air
SUNDAY, 9.00 to 10.00 P.M.
CARMEN
REGINALD STEWART
Conductor
CFRB, Toronto — CNRO, Ottawa
CJGC, London — CKAC, Montreal
CKOC, Hamilton — CFCF, Montreal

9.15—Blue Danube—WHAM.
9.45—Lonesome Road—CKGW.
10.00—El Tango Romantico—WJZ.
10.30—Orange Lantern—KDKA.
10.45—At Seth Parker's—CKGW.
11.15—Melodic Serenade—WGY.
11.30—Organ, Jesse Crawford—WJZ
11.30—The Moonbeams Trio—WOR
12.00—Gus Van, with orch.—WEAF
12.30—Jan Garber Orch.—WJZ.

Church Services

9.30—Good Shepherd Church — WKBW.
10.30—Fort St. Presbyterian—WWJ.
10.45—Churchill Tabernacle—WKBW.
10.50—Christian Science—CFRB.
11.00—St. Michael's Mass—CKGW
11.00—Trinity Church Service—CFCH.
11.00—Church of Christ Disciples — CJGC.
4.30—Shadyside Presbyterian — KDKA.
6.00—Little Brown Church—CKOK.
7.00—St. Stephen's Anglican—CKGW.
7.00—Christ Church Anglican — CFCO.
7.00—Gospel Tabernacle—CKUC.
7.00—Churchill Tabernacle—WKBW.
7.00—St. Paul's Anglican—CFCA.
11.30—Gospel Tabernacle—KYW.

Alexandre Dumas, called Dumas Pere (father) was the greatest French romantic novelist and the most universally read story-teller of the world. He was born on July 24, 1802.

INSTALL OFFICERS LAKEFIELD LODGE

Efficiency League of United Church Holds "White Gift Night."

(Examiner Correspondence)

LAKEFIELD, Dec. 31.—At the regular meeting held according to time honoured custom on St. John's night, December 27, the officers of Clementi Lodge for 1933 were installed and invested in the respective offices. V. Wor. Bro. W. H Casement very able performed the duties of Installing Master.

The following is the list of officers: I.P.W., W. Bro. J. R. Hill; W. M., Bro. Rufus R. Payne; Senior Warden, Bro. C. H. Hunter; Junior Warden, Bro. E. H. Northey; Chaplain, Bro. C. Thomson; Treasurer, V. Wor. Bro. W. H. Casement; Secretary, Bro. F. A. Payne; Senior Deacon, Bro. Dr. G. E. Renwick; Junior Deacon, Bro. Wilfred Nicholls; Inner Guard, Bro. G. E. Orr; Senior Steward, Bro. F. L. Erskine; Junior Steward, Bro. S. A. Darling; Organist, W. Bro. Dr. J C. Smith; Director of Ceremonies, W. Bro. S. W. Anderson; Tyler, Bro. Roy Bullock.

White Gift Night

The meeting of the Efficiency League of the United Church was held on Wednesday evening with an attendance of seventy-one. A unique feature was the bringing of various gifts by the members who placed them on and under the Christmas tree for distribution to needy families in the congregation. This "White Gift Night" was a new idea and one worthy of emulation.

The following is the program: Orchestra selection; address, Miss Helen Porter; solo, Miss Una Archer; reading, Miss Margaret Tanner; solo, Mr. Ralph Darling; address, Mr. Gordon Porter; community singing and games brought the meeting to a close.

The annual Christmas party of the A.Y.P.A. of St. John's church was held in the Parish Hall on Thursday night with an attendance of about fifty. The evening was spent in games and contests and a delightful time was enjoyed.

Mission Band Elects Its Officers For 1933

NORWOOD, Dec. 31 (Examiner Correspondence). — The Sunbeam Mission Band of St. Andrew's Presbyterian Church held their closing meeting for 1932 with the president, Doris Beckett, in charge. The business part of the meeting consisted of the election of officers for 1933 as follows: President, Margaret Baldock; vice-president, Billy Godin; secretary, Meda Kavanagh; treasurer, Ruth Johnson; pianist, Helen Spinks; assistant pianist, Doris Beckett. Captains: Lois Rogers, Jimmie Smith.

At the close of the meeting Mr. Roxoburgh and Miss Clysdale served lunch.

What Today Means to YOU? by MARY BLAKE

"CAPRICORN"

If December 31st is your birthday, the best hours for you on this date are from 10.15 a.m. to 11.30 a.m., from 1 p.m. to 2 p.m. and from 6 p.m. to 7.30 p.m. The danger periods are from 7.30 a.m. to 8.45 a.m. and again from 4 p.m. to 4.45 p.m.

Influences operating on this December 31st will tend to throw obstacles in your path. You will have great difficulty getting things done. People will be difficult to handle. Salesmen will encounter much obstinacy from prospective buyers. New contacts made on this date will prove of little value. Harmony at home.

The child born on this December 31st will be a husky little one, full of fun and play; one who likes a rough house and lots of physical activity. Not a student. Will enjoy working with his hands, fond of the outdoors. The child will have many pets in the animal world and will enjoy caring for them. The child will like being read to.

Born on December 31st, you probably lack consistency and persistency. From one minute to the next no one, including yourself, knows what to expect from you. You take a stand on some matter, only to reverse it in a short time; you start in on some kind of work, only to "chuck" it within a short time. You will not get far in life, for you are eternally running around in circles. You are an amiable person, and amusing. You have many friends who are attracted by your carefree existence and erratic ways.

If December 31st is your birthday, you will probably travel a good deal. You are content to live in the present, with no thought for the future, and certainly no worry about it. You have extravagant tastes, and throw money away foolishly when you have it. Money comes easily and quickly to you on occasions; you have frequent periods of alternating lack and abundance. You are very careful in your dress. If you are a woman, you are not a good housekeeper; you are inclined to be careless and untidy. You do not like to cook. As a mother, you are careless in bringing up your offspring. You are not particularly interested in them. There is more than a little jealousy in your make-up.

"CAPRICORN"

If January 1st is your birthday, the best hours for you on this date are from 8.15 a.m. to 9.30 a.m., from 1 p.m. to 2 p.m. and from 3.50 p.m. to 5 p.m. The danger periods are from 11 a.m. to 12 noon and from 7.30 p.m. to 8.50 p.m.

Influences operating on this date should make it a day of peace and contentment, a day conducive to thoughts and speculation about the coming days and months. There will not be a great deal of activity apparent in the social field. Friendships beginning on this January 1st should prove lasting.

The child born on this January 1st will be a leader. He will have much initiative and will be the boss of this "play" gang. At school he should excel in athletics, though not to the neglect of his studies. A robust and healthy body should stand him in good stead for he will live a more hectic and active life than the average person.

If January 1st is the date of your birth, you have more than your share of wisdom. You are extremely intelligent and have a vast fund of general and useful information. You do not care to "air your opinions," however, and usually express yourself on matters of importance only when asked to do so. You are a difficult person to do work with or for. You demand a great deal from your employees and associates in the way of alertness. Blessed with an unusually quick mind yourself, you do not always realize that other are not equally blessed.

Born on January 1st, you are a good business man. You attempt to build on solid foundations. You are honest and fair in your dealings with others, and expect the same treatment from them in return. If you are a woman, you have more energy than the average person of your sex. Good wives and mothers, women born on this date are often not satisfied to stop there. In addition they often seek careers either in business or in one of the arts. They have a good understanding of human nature and a love of people. Social service work often appeals to them as do teaching and in fact any work in which they can come into contact with many people.

"CAPRICORN"

If January 2nd is your birthday, the best hours for you on this date are from 7.45 a.m to 9 a.m., from 4 p.m. to 5.19 p.m. and from 7.45 p.m. to 8.30 p.m. The danger periods are from 9 a.m. to 10 a.m. and from 2.30 p.m. to 3.45 p.m.

You will feel restricted and "tied-down" on this January 2nd. You will crave activity of a physical nature. A splendid day for athletics and out-of-door recreation. The late hours of the day, and the evening can be profitably spent in reading and in meditation. A good day for renewing old friendships.

The child born on this January 2nd will in all probability have a fitful temper; the slightest provocation will "set him off." Fortunately the child's anger will not be a lingering one and as he grows older he will gradually gain better control of himself. In school he will do well. Among his school friends he will not be known as a good sport.

Born on January 2nd, your prime interest in life is how to make more and more money. "To commercialize" your talents is a past-word with you. Whatever you know or think or do, is of interest to you only in so far as you can turn it into cash. Being a very material person, with only one aim or purpose in life, you are not a very interesting person to know. You do have your following, though, among the many who are like-minded. You are decisive, clear-cut and persuasive in your speech. You have much energy, so much so in fact, that you seem to impart it to others. Life to you is to roll up a big score in dollars and cents. In spite of many zig-zag and "fizzled" plays, you will no doubt carry on to attain your goal.

If you are a woman, born on January 2nd, you may reckon yourself as among those fortunate people to whom worry is practically unknown. Your simple and easy way through life makes you a thoroughly likeable person. You bring calm and peace into the lives of many simply by your presence. You spend a great deal of time in and about your home; you care little for gay social activities. A day spent in caring and planning for your husband and family brings you great happiness.

Obituary

JOSEPH NICHOLLS

(Examiner Correspondence)

LAKEFIELD, Dec. 31.—Joseph Nicholls died at his home in the village on Friday. The deceased was devout member of the Baptist church and had been in poor health for some time.

He is survived by his wife and three daughters, Ruby, Edith and Alice all living at home, one brother Nathan Nicholls of Hall's Bridge and two sisters, Miss Elizabeth Nicholls of Peterborough and Mrs. Wm. Lorymer of Paris, Ont.

The funeral is to be held on Monday from the family residence, with services conducted by the Rev. W. B. Walker, pastor of Lakefield Baptist Church. Interment at Lakefield Cemetery.

GORDON O'CONNELL

ROSENEATH, Dec. 31. (Examiner Correspondence).—The whole community was shocked on Friday night when the sad news was heard that Gordon O'Connell was killed in Toronto.

Deceased was the oldest son of Mr. and Mrs. Samuel O'Connell of Harwood, and was well known by everybody throughout the country as he was a buyer of stock and poultry and general trucking.

Besides his sorrowing parents he is survived by one brother, Hilliard, and one sister, Dora for which the community extend theartfelt sympathy.

MISS M. P. WILLIAMS

Miss M. P. Williams of Belleville, a former and much-esteemed resident and business woman of Norwood, passed away on Sunday afternoon, Dec. 25th, at her home, 196 Dundas street. Her death followed an accident, in which she sustained a broken hip some months ago.

The funeral took place on Tuesday from her late residence to Mount Pleasant cemetery, which is known as Hubble Hill, a few miles from Stirling.

The memorial service at the house was conducted by Rev. Dr. Bell, pastor of Bridge Street United Church, of which the deceased was a faithful member. Rev. Dr. Baker, Principal of Albert College, also assisted in the service.

The funeral was attended by a large number of friends and relatives. Among those from Norwood who attended the funeral were Mr. E. P. Cuffe, Miss Olive Stephenson, Miss Ena Cuffe, J. G. Keefer and Mr. Earl Hamblin.

Presentation Made Campbellford Pair

CAMBELLFORD, Dec. 31. (By Examiner Staff Correspondent). — Honoring Scoutmaster M. H. Sergeant and his wife, Cubmistress Mrs. Sergeant, the officers of the First Campbellford Troop of Boy Scots and the Campbellford Cubs gathered at the home of Mr. and Mrs. W. Collard, Campbellford, on Thursday evening and made a presentation to these two worthy and excellent workers among the boys of the town.

The function was in the nature of a surprise party for Mr. and Mrs. Sergeant. Charles Collard made the presentations, which consisted of silver ash trays for the gent and writing material for the lady. Speaking for both gifts Mr. Sergeant thanked the officers for the kindly way the services of his wife and self had been remembered. He also gave a short talk on scouting and the benefits derived therefrom.

The evening was spent in games and music, a delightful lunch being served by the hostess, Mrs. W. Collard, to whom a vote of thanks was moved on behalf of the Troop by Bob Morrison. One new scout, Neal Wilson, was admitted into the troop.

SOUTH WARD CANDIDATE MAX SLOAN.

Damage Not Large On County Roads

Reports of extensive damage to provincial and county roads in this district as a result of the extreme variation in the weather during the last few weeks are not borne out by the experience of A. E. Chalmers, county roads engineer.

The early sub-zero dip this month, followed by recent mildness almost like Spring, have had an adverse effect, Mr. Chalmers said, and some stretches of county road have been badly rutted by traffic, but maintenance work is being carried on. Mr. Chalmers' opinion was that the extent of the damage has not been serious up to the present.

Nine Men In Field For Manvers Council

The ratepayers of Manvers Township have an election on their hands for next Monday. Reeve Fred S. Gray and Deputy-Reeve E. Beer accepted nomination for the reeveship; Alex Potts and Chris. Comiskey are the candidates for the deputy position, and there are five aspirants for the council, with three to be elected: H. Neal, Albert Stewart, James Boggs, Edward Youngman and Willard Skuce.

The ducking stool was a rude device formerly in use in Great Britain and in parts of the United States, for the punishment of women convicted as common scolds.

PETERBOROUGH COUNTY
SHORT COURSES IN
Agriculture and Home Economics
Will be held in
SOUTH CENTRAL SCHOOL, Peterboro
Commencing Jan. 3rd, 1933, at 9 a.m.

Practical instruction will be given in livestock, crops and kindred subjects for the boys; and cooking, household management and nursing for the girls. All farm young people are invited.

Ontario Department of Agriculture

Hon. Thos. L. Kennedy, Minister — J. B. Nelson, Representative.

(Advertisement)

MAKE SURE of MAYOR DENNE'S RE-ELECTION

Confidence in Mayor Denne's success on Monday should not keep any of his supporters away from the polls.

Those who believe that his record of service justifies his retention at the head of affairs should see to it that their votes are registered, and not leave it to others to make sure of his victory.

Mayor Denne stands on that record; he asks to be judged on what he has done during his five years as Mayor.

If returned, his policy will be that of his previous service, a policy of sane economy with efficiency, a policy that aims at the all-round betterment of Peterborough, including its industrial expansion, with adequate relief for those in need and jobs for the unemployed when these can be provided without too great a strain upon the taxpayers.

Mayor Denne is not an experiment; he has made good in a difficult job in difficult times, and his experience and close grasp of municipal affairs are assets that should not be thrown away just when they are most vitally needed in the city's service.

No one is closer to the problems of the day than Mr. Denne. He has been living with these questions week after week, he knows the struggle many taxpayers are having to meet their obligations, he realizes that civic expenditures must be curbed, and more than that, he knows that economies must be sanely applied, that there is a point beyond which it is not safe to use the pruning knife, if more harm than good is not to be accomplished.

Mayor Denne is experienced, capable, hard-working, zealous and dependable, a combination of qualities that are most desirable in a period of stress.

The electors appreciate that fact, and on Monday will give indisputable proof by voting for

DENNE FOR MAYOR

VOTE FOR AND ELECT
FOR CARS PHONE 27 or 3618

DR. JUSTIN M. O'BRIEN
ALDERMAN

ESPECIALLY AT THIS TIME YOUR COUNCIL SHOULD HAVE A MEDICAL MAN

Your choice of three leading Fuels:
WELSH COBBLES
HAMILTON COKE
or
POCAHONTAS.
Conger Lehigh Coal Co., Limited
F. O DONALDSON, Local Manager
266 CHARLOTTE ST.

DUFFUS FUNERAL SERVICE
Open All Night
PHONES - 1703, 1760, 1173W
Sat tf

W. A. Nesbitt Co.
Director of Funeral Service
'Phone 1447.
Cor. Charlotte and Reid Sts.
Sat.-t.f.

By Request
A New Year Concert
Will be presented
In All Saints' Parish Hall
(Cor. Sherbrooke and Rubidge)
By the
Trinity Sunday School Orchestra
(Roy Rome, Conductor)
Tuesday Evening, Jan. 3
Commencing at 8.15 o'Clock.
Assisting Artists
Miss Jessie Tully, Elocutionist.
Miss Mignon Maynecord, Whistler.
Miss Olive Rome, Contralto.
Mr. Tom Smith, 'Cellist.
Admission 25 Cents.

A Last Reminder to the Ratepayers
My motto if elected alderman is: "Cut out the frills in our tax bills."
Elect Joe Henderson Alderman

SUCCESS in your smallest and largest undertakings. Gratification of your least and greatest desires—such is our 1933 wish for you and yours.
F.&G. MARKETS
AND STAFFS

BEST WISHES TO ALL FOR A VERY
Happy New Year
AND A PROSPEROUS ONE TOO
We also extend to the citizens of Peterborough City and District sincere thanks for their splendid patronage during our first year in business here.
M. E. KNOX Jeweler

The Peterborough Examiner
PETERBOROUGH, ONTARIO, CANADA, SATURDAY, DECEMBER 31, 1932

LOCALS

NOTICE

All furnace work, plumbing and tinsmithing from this date at a reduced price. Geo. A. Welch, 348 Water St. Phone 3861. tts-tf

NOTICE

Unpaid accounts, promissory notes and judgments collected. Peterborough Collection Bureau, 206½ Royal Bank Chambers. Phone 3820. 2d, 17, 24, 7794

KINDLING.

Cedar Shingle Edgings, conveniently bundled. The ideal thing for the housewife. No splitting. 20 Bundles for $1.00. Try these. Sanitary Ice, Coal, Wood, and Coke Supply. 'Phone 3700. d.t

A GLAD TIME

Saturday Night, at Salvation Army Temple, Annual Prize-giving of 180 books for attendance rewards for Brownton and Peterborough schools. A fine concert followed by the Watchnight Service. All welcome. 3d, 153, 3787

HELP THE EMPIRE

By buying Welsh and Scotch Anthracite Welsh Cobbles for Furnaces and Scotch Nut Size for Ranges — $16.50 per ton. 'Phone 96. McCarthy & Johnston. w,s

TINSMITHING HEATING PLUMBING

Special low prices on all lines Free Examination and report.
W R TURNER
195 Simcoe Street Phone 80
SOLE AGENT FOR THE HECLA FURNACE
TTS

FOR SALE

Very Best Heavy Hardwood. Phone 176. Alfred McDonald Lumber Co., Ltd. 11d-154-3652

CARD PARTY

Basement of Sacred Heart Church, Tuesday, January 2, 8.15 p.m. Good prizes. 1d-153-3816

LADIES' AUXILIARY TO CANADIAN LEGION

Will hold their Annual Dinner in the rooms at 6.30 p.m. on Thursday, January 5. 1d-153-3810

DEATH.

DAWSON. — On Thursday, December 29, 1932, the infant twin son of Mr. and Mrs. Frank Dawson, 56 Morrow Street.

KNIGHTS OF COLUMBUS.

Euchre in Columbus Hall, Simcoe Street, on Monday, January 2, 1933, at 8.30 p.m. Admission 25c. Everybody welcome. 1d-153-3825

SONS OF ENGLAND.

The regular meeting of Lansdowne Lodge will be held Tuesday, Jan. 3, instead of Monday, Jan. 2.—John Barnes, President. 1d-153-3811

ALL SAINTS' CHURCH WATCH NIGHT SERVICE.

An invitation is extended to all to see the New Year in with us at All Saints' Church. Service will commence at 11.30 p.m., and be with us as we enter a New Year. 1d-153-3812

CARD OF THANKS.

The family of the late Mr. Arthur ("Buster") Wyatt, of 490 Driscoll Terrace wis hto thank sincerely their kind nleighbors and friends who assisted in many ways during the illness of the late Mr. Wyatt, with especial gratitude to the nursing staff of St. Joseph's Hospital, also all those who loaned cars.

MARK LAST NAME ON YOUR BALLOT FIRST.
MAX R .SLOAN.

I HOPE
that the New Year will bring a full measure of Health, Happiness and Prosperity to everyone.
M. C. GOODWIN
Chiropractor
108 BARRIE BUILDING
Phone 431

Robin Builds Nest In Douro Garage

Whether she was left behind at the end of the summer, when the annual bird migration to the sunny south was commenced, or whether she returned northward fooled into the belief that Spring had arrived will never be known, yet the fact remains that a robin recently nested in Douro Township.

Up on the lintel of P. G. Town's garage door a nest was found. In it had been deposited a tiny green-blue egg, that was never destined to survive the uncertain climate of a Canadian winter.

Mr. Towns who brought the nest and egg into The Examiner office to-day, said the robin had been seen several times during the past week by his neighbours. He believed it to be the same bird that has nested on his verandah for the past six years.

MARK LAST NAME ON YOUR BALLOT FIRST.
MAX R .SLOAN.

UTILITIES COMMISSION

E. Bruce Fowler
RESPECTFULLY SOLICITS YOUR SUPPORT

CARS FOR POLLS
Denne supporters requiring transportation to the polling booths on Monday are asked to telephone Mayor Denne's headquarters. Telephone No. 160.
2d-153-3790

FOUR YEAR LAD LOST OVERNIGHT IS FOUND ALIVE

Over 300 Residents of Mallorytown, Aided by Unemployed, Join Search.

HEAVY BUSH COMBED.

Lad Had Accompanied Father and Grandfather to Woods and Wandered Away.

BROCKVILLE, December 31 (C.P.). — Jackie Guild, 4½ years old missing in the thick woods near Mallorytown, was found alive and well to-day. He had spent the night —a night of heavy rain and snow— in the dense woods.

The child was found after 300 residents of Mallorytown, reinforced by unemployed from this community, had searched through the entire night.

Early to-day, a convoy of motor cars carrying more than 100 unemployed left here for the scene. Very much alive and quite cheerful, the youngster was found shortly after the entire group of searchers had swept through the woods.

Jackie, with another child, Jimmie Latham, went to the bush with his father and grandfather yesterday afternoon. While the elders cut wood, the two boys wandered away.

Alarm Sounded.

The Latham child returned to his home, but when Jackie failed to appear, an alarm was sounded and the search commenced. A detachment of Brockville firemen also formed a posse and patrolled the district.

The boy was found by Clark Johnston of Mallorytown, about two miles from the point of his disappearance. When the search party approached, the little lad, terrified, ran away.

He was immediately taken to the home of his grandfather, where he was given medical aid. Notwithstanding the exposure to which he was subjected, in none too heavy clothing, he is expected to recover.

BRIGADE DENIES STORY OF GRANT

Part of $100 Used For Equipment and Remainder is Still in Bank.

Certain statements made by Charles William Holland at a recent meeting of the Trades and Labor Council here have given impetus to a controversy between himself and the local division of the St. John Ambulance Brigade.

Criticizing the grant of $100 which the City Council had made to the S.J.A.B. in July last, Mr. Holland charged that the money had not been spent up to the present month for the purpose for which it was issued. Part of it, possibly the whole of it, he stated, was being utilized in such a way that it would enable the local division to sweep off a portion of the $400 liability they had run into in connection with a play sponsored by them early in the year.

Samuel Berry, former officer of the local division of the Brigade, in taking exception to the remarks made by Mr. Holland, stated that at the time the grant was paid to the Division by the City Council in July last, the Division was then free of all debt. About $25 of the grant, he said, was used for the purchasing of water bottles, haversacks and first aid supplies. The balance of approximately $75 was still standing to the credit of the Division in the bank.

In 1931 the Division received the first of the two grants of $100. That money, it was stated, had been used in the buying of of four complete uniforms. The approximate cost of the uniforms was $118, the difference having been raised through the efforts of the members of the corps.

The statement mad by Mr. Berry was corroborated in its entirety by Divisional Treasurer Henry R. Buckley, who with Divisional Superintendent Tomkins called at The Examiner office this morning. The treasurer produced a financial statement showing that at the year ending December 31, 1932, the Division has a credit bank balance of $72.08.

RUSH POINT.

Mr. Weldon Nancarrow of Toronto is spending some time at Rush Point, the guest of his uncle, Mr. John Pollock.

Mrs. Cora McArthur and children, Theodore and Corrinne, spent Christmas with Mr. and Mrs. John Pollock.

Mr. and Mrs. T. Menzies and children, of Rush Point, were guests of Mr. and Mrs. Leonard Keene on Monday last.

The Misses Helen and Verna Buchanan of Peterborough Normal School are spending the Christmas holidays with their parents at Rush Point.

MAIN STREET TOPICS

Up by an Examiner Reporter.

READING ROOM OPEN

The Public Library reading room will be open to the public on Sunday afternoon from 2.30 to 5 o'clock, and will remain closed all day on Monday.

OPEN HOUSE AT Y.W.C.A.

The Young Women's Christian Association extends a cordial welcome to all girls away from home to spend New Year's Day, Sunday or Monday at the Association.

Bring your friends in Monday afternoon for games, music and a cup of tea.

Any wishing to come in for New Year's dinner, Monday noon are asked to please notify the office this evening.

SPECIAL S.O.S.

The Examiner has been asked to procure warm clothing for a woman who is a chronic invalid, but is not confined to bed all the time. She is suffering from tuberculosis and is in need. The clothing required includes rubbers or goloshes, size 7, stockings, underwear, dresses and a coat, size 40

We would be very glad to get clothes for this woman. Please telephone The Examiner, and we will call.

HEATER AND ROCKER

We have an urgent request for a small heater and window curtains for a home where there is much cold in the rooms, and uncovered windows.

We have also been asked to procure a rocking chair.

Please telephone The Examiner, and we will call.

A feature of the outdoor Christmas decorations of the city is a presentation of the Nativity scene, which has been arranged on the front lawn of his residence. Guided by the light of an illuminated star placed over the entrance on the verandah, with the inscription, "Peace on Earth," are three shepherds, small figures that are placed on the lawn and shown making their way to a little manger containing the Christ Child and surmounted by an angel with a light. The whole representation is cleverly and strikingly devised, and is attracting much comment, especially at night, when it is illuminated, from passing pedestrians and motorists.

Obituary

WILLIAM JOHN RYAN.

TORONTO, December 31.—Since 1908 Federal Administrator under the Precious Metals Marketing Act throughout Canada, William John Ryan passed away suddenly recently from heart trouble in his home on Lauder Avenue. Mr. Ryan, who was a native of Quebec City, where he received his education, had lived in Toronto for the past thirty-four years. He was a prominent member of the Knights of Columbus, of which he was a fourth degree Knight of the St. Vincent de Paul Society and of the Holy Name Society. His widow, and one daughter and three sons, Mrs. Brewster Hobson, and John P. of New York, and Joseph P. and Leonard J. of Toronto, survive; also two brothers, James Ryan, New York, Thomas Ryan, Hamilton, and two sisters, Mrs. Arthur Sharp of Peterborough and Mrs. Joseph Blackbar, Toronto.

MRS. FRANK THEISEN.

The death occurred on Wednesday in Detroit of Mrs. Frank Theisen, formerly Nora Young. The deceased was a daughter of the late Matthew Young of Young's Point. She taught school in this district for some years before leaving for Michigan.

She leaves to mourn her loss her husband, two sons and three daughters, Sister Edward Aloysius, Mrs. Millenbeck, and Mrs. McCugh. William and Frances, all of Detroit and three sisters, Mother Francis Regis of Brockville, Mother M. Bernardine of Gananoque, and Mrs. James Carroll of Young's Point, and two brothers, W J. Young of Water Street, city, and Matthew Young of Young's Point.

Rev. C. J. Carroll is a nephew. The funeral was held in Detroit to-day.

Bog in Flames

LONDON, Ont., Dec. 31.—(C. P.)—Cause of innumerable accidents in the past, the "burning bog" east of London is again flaming today. The bog sent a menacing pall of smoke across the pavement and makes driving very dangerous. Last year the bog burned for months despite the efforts of fire fighters, and many crashes resulted.

INCOME TAXES DUE IN BRITAIN

Three-quarters of Total Must Be Paid by End of New Year's.

REVELS LESS GAY.

(By Thomas T. Champion—C.P. Staff Writer).

LONDON, Dec. 31 (C.P. Cable).—As the last whoop of New Year's revellers dies on the wind to-morrow, Britons once again will realize that by the end of the holiday three-quarters of their total income tax payments must be in the hands of the collectors.

For the taxpayer New Year's Day and the few succeeding days will be like those of last year, with the difference that last year those able to show genuine necessity or latitude were given extended time in which to meet their payment, while this year there is no such evidence of such a gentlemen's agreement.

Tax collectors, however, are expected to show leniency in cases of real necessity and it is anticipated there will be little difficulty in achieving the bulk of collection during the first month of the year.

Many thousands of taxpayers demand notes were issued before the Christmas postal rush. At Blackburn, in particular, there was evidence of extraordinary eagerness on the part of payers who actually lined up in queues.

One explanation of the readiness with which people pay is the fact that many organizations make weekly deductions from their cheques at the request of their employees who like to be prepared more or less painlessly for the day of reckoning.

Circle Narrows.

While much talk is heard of New Year's hilarity in and about West-End restaurants of London, it seems doubtful if it will spread far beyond the borders of those guilded palaces to-night.

Even the Caledonia, scene of grand revelry in times gone by, is inclined nowadays to comport itself soberly, in the fullest sense of the word, on the threshold of another year.

Cathedral authorities have taken the precaution of enclosing a broad sweep of St. Paul's west front, but a couple of thousand will probably be the full muster of those assembling to hear the great Paul give his twelve booming notes.

Those Bacchanalian New Year's nights when the bottle was passed freely through the surging throng seem gone forever.

One reason is that the pubs close at 10.30, and supplies taken outside could hardly be expected to last an hour and a half.

BIRTH.

DAWSON.—At Nicholls Hospital, on Thursday, Dec. 29, to Mr. and Mrs. Frank Dawson (nee Myrtle Lesurf), 56 Morrow street, twin boys.

IN MEMORIAM.

FITZGERALD.— In loving memory of our dear sister, Margaret, who departed this life December 30, 1930:

What would we give to clasp her hand
Her happy face to see,
To hear her voice, to see her smile
That meant so much to us?

We think of her in silence,
Her name we oft recall,
But there's nothing left to answer
But her picture on the wall.
—Sadly Missed By Her Family.

IN MEMORIAM.

DAVIS.—In loving memory of my dear wife, Jane Davis, who passed away December 31st, 1931:

I have lost a dear companion,
A life linked with my own;
And day by day I miss her more
As I walk through life alone.

The blow was great, the shock severe,
I little thought the end was near,
It's only those who have lost can tell
The sorrow of parting without farewell.

In the lonely hours of thinking,
Thoughts of you are always near;
I who loved you sadly miss you
As it dawns another year.

Some may think that I've forgotten,
When at times they see me smile;
But they little know the heartache
That smile hides all the while.
—Sadly Missed By Her Husband.

IN MEMORIAM.

DAVIS.—In loving memory of our dear mother, Mrs. Aaron Davis, who passed away December 31, 1931:

We think of you our mother dear,
Of all your gentle ways,
Your courage and unfailing cheer,
Which love alone repays.

Remembering your kindly voice,
Your heart so warm and true,
Our hearts ache when we are sad
To know that we've lost you.

The pearly gates were opened
A gentle voice said 'come,'
And with farewells left unspoken
You softly entered home.
—Lovingly Remembered By Her Children.

WINTER TERM
PETERBOROUGH BUSINESS COLLEGE, LTD.
OPENS
TUESDAY, JANY. 3, 1933
'Phone or Write for Full Information.
J. A. McKone, Pres.
5d-153

Support the Town that supports you—
Buy at Home!

Sunlight Spinal and Foot Treatments.
J. GRANT BRAUND
OSTEOPATH
Greene Bldg. Charlotte St.
Phone 550.
4d-28.30.3.6

ELECTION DAY
Those wanting Cars
Phone 630 or 2718.
JAMES DUTTON

BEWDLEY PAVILION
(HEATED)
MIDNIGHT FROLIC
NEW YEAR'S NIGHT 12.05 until 3
(SUNDAY, JANUARY 1)
Modern Dancing. 6-Piece Orchestra
35 CENTS EACH PERSON.
2d-153-3795

HIGH-CLASS PICTURE FRAMING
Greatly reduced prices.
The Parks Studio
PHONE 592.
2d-31,4-3823

BAND—SACRED HEART RINK
MONDAY, JANUARY 2, 8 P.M.
Weather Permitting.
ADMISSION 20c AND 15c.
Hockey Engagements, Phone 2978W.

BROCK ST. RINK
SKATING MONDAY
the Holiday Night
BAND IN ATTENDANCE
1d-153-3818

The Management and Staff Extend to One and All a Very Bright and Prosperous New Year
EXTRA SPECIAL
New Year's Dinner Sunday and Monday
TURKEY or CHICKEN Full Course
50c
ELITE RESTAURANT
FOR RESERVATIONS 'PHONE 7

CARS WASHED
Cars will be washed any night up to 10 o'clock. Also your car called for and returned free of charge.
$1
JOHNSTON'S
George at McDonnel Phone 2123
4d-30.31.3.5

To those who Vote for the Board of Education on New Year's Day. Vote for Isaac P. McNabb for the following reasons:

Necessary Academic Qualifications:
B.A., M.A., Toronto University. Many years of actual teaching experience.

Outstanding executive ability gained through years of practical experience:
President of Peterborough Kiwanis Club, 1927.
District Lieutenant-Governor, Ontario, Quebec, Maritime District of Kiwanis International, 1929.
District Governor, Ontario, Quebec, Maritime District of Kiwanis International, 1931.
Now member of the Board of Trustees, Kiwanis International.

Active Community worker:
Has given his personal time to many community activities since coming to Peterborough in 1921.
Gives unselfishly of his time to any undertaking for a bigger and better Peterborough.

Has no ulterior motive in serving on the Board of Education, other than providing adequate Educational facilities for the proper training of our girls and boys, as economically as is consistent with good judgment.

Brings to the Board, the canny and tactful judgment of an outstanding character, personality and a long and successful business experience and training.

Both he and the Dominion Life Assurance Company, of which he is local manager, pay substantial taxes to the city treasury and, therefore, he is as interested as any taxpayer in keeping taxation as low as possible.

(Inserted and paid for by a number of citizens).

Welcome to Peterboro's First New Citizen 1933

Hurrah! for the Baby of the Month Club Winner

A FLORAL POSEY

is our gift to the First Baby of 1933. Flowers speak for affection and happiness. These we wish Mother and Dad. Just phone the name and address or the hospital to

PETERBOROUGH FLORAL CO.
Phone 1395

LISTEN!

Many friends will be dropping in to see the New Year's Baby and so

NORTHAM'S HOME BAKERY

wish to present Mother with a suitable Birthday Cake as a welcome gift and hope she and friends may enjoy it when they call.

420 George Street Phone 1204

For the Best of Health, Eat
NORTHAM'S HOME-MADE BREAD

Baby's Food Must Be Kept Fresh

THE ALLIN ICE COMPANY

Offer 10 Days' Ice Service Free if Mother or Dad will just phone No. 6

A Hearty Welcome

To January's First Baby, and Congratulations to Mother and Dad

For that cumfy "after-the-bottle feeling," give the baby pure cow's milk properly modified with Robinson's "Patent" Barley. Babies thrive on it . . . it breaks-up the milk and makes it readily digestible.

We are glad to send, with our compliments, a package of Robinson's "Patent" Barley to the new arrival.

FREE TO ALL MOTHERS

Send for a free sample tin of Barley and a copy of "My Book"—an invaluable aid on the care and feeding of babies.

ROBINSON'S "Patent" BARLEY

COLMAN-KEEN (CANADA) LIMITED
Dept. P. 1000 Amherst St., Montreal, P.Q.

There is a Pair of White Kid Slippers Waiting at LILLOW'S

330 George St. for the 1933 winner in the Baby of the Month Club
A Happy New Year to the fortunate parents.

Who Will It Be?

The mother of the first baby born in Peterborough in 1933?

There's a large size tin of Ovaltine ready for her.

OVALTINE
TONIC FOOD BEVERAGE

Tonic food beverage enables mothers to breast-feed their babies

Simply write "Ovaltine," Peterborough, or telephone 3400.

It's Great to be Born with a Silver Spoon in One's Mouth

WARNE BROS.
Jewellers
349 George St.

Gift to Jan. 1st baby is a Silver Spoon. Mother or daddy may call for it when convenient.
Congratulations.

WE LOVE THE BABIES

And we wish to welcome January's First Baby with a gift to Mother of a STRIP OF MILK TICKETS. We do this because CLEAN, PURE, PASTEURIZED MILK is essential to Mother's and Baby's health.

Phone 552

SUNSHINE DAIRY - Hunter St. E.

There is nothing too good for your baby. SUNSHINE MILK is best by test.

CANADIAN DEPARTMENT STORES LIMITED

Wish to Welcome the First Baby of the Year

with an unrestricted choice to the parents in our Infants' Wear Department to the extent of

$2.00

"Congratulations"

HELLO DAD!

Congratulations There is a gift of a

TIE

waiting for you if you will call at

BOARD & HUFFMAN
188 Charlotte St. Phone 275
House of Hobberlin Made-to-Measure Suits & Overcoats

AND NOW FOR DAD

There is a box of Smokes waiting for the lucky Dad to help him entertain the boys when they call to see the new baby, at

COWAN'S CIGAR STORE
UNITED CIGAR STORES AGENCY
Opp. Examiner Office, George St. Phone 1627

WELCOME, YOUNG 1933

There is a cosy Blanket waiting for you whenever you wish to call at

RICHARD HALL LIMITED

McBride & Franks

HOME FURNISHINGS

224 Charlotte St. Phone 2069

Wish to congratulate Mother and Dad, and welcome the First Baby of January with the choice of a

HIGH OR COMMODE CHAIR

Parents are invited to call and accept with our best wishes.

NUGENT DRUG Co
FRANK GREATRIX, Phm.B., Prop.
386 George St. Phone 332

Our Gift to the First Baby of the Year is a Feeding Bottle, complete with Nipples.

Mother or Dad may call when convenient.
Yours heartily,
F. GREATRIX.

Eagle Brand Milk

For Jan. 1933's First Baby — Congratulations

If mother finds it impossible to nurse her baby, the Borden's Company will be very glad to send her with their compliments 6 full sized tins of EAGLE BRAND MILK.

THE BORDEN CO.
115 George Street TORONTO

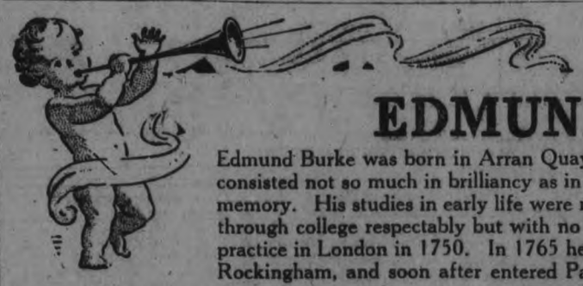

EDMUND BURKE

Edmund Burke was born in Arran Quay, Dublin, on Jan. 1st, 1730. His power consisted not so much in brilliancy as in steadiness of application and strength of memory. His studies in early life were more varied than systematic. He went through college respectably but with no extraordinary distinction. He began law practice in London in 1750. In 1765 he was appointed private secretary to Lord Rockingham, and soon after entered Parliament.

Mr. Burke was a close friend of Mr. Fox until the outbreak of the French Revolution. Upon this they had different views. Fox warmly applauded its principles. Mr. Burke, on the other hand, gifted with greater political sagacity and foresight, exerted all his talents in opposition.

During the great debate on the question in Parliament he exclaimed, "If a firm adherence to the British Constitution should place me in such a dilemma, I will risk all and with my last words exclaim, 'Fly from the French Constitution'." These men parted company that day in tears. We wish for 1933 first citizen to Peterborough the same adherence to principle, the same God-given talents as made such men as these great.

THE EXAMINER.

Phone Announcement of Birth To Examiner Editor 1600

NEIGHBORLY NOTES

Please phone items to 1600 or 1601

Ten tables of whist were played last night when the Caledonian Club met in the Woodmen of the World Hall for its regular weekly meeting. Mr. R. Hendry acted as timekeeper, and the prizes, which were all donated by members of the Club, were presented by Mr. D. Anderson to Miss L. Jones, Mrs. J. Reid, Mrs. J. Wyllie, Mr. J. Beggs and Mr. A. Milne. After the card games refreshments were served and dancing engaged in for a short time to music supplied by Mr. R. Gilmour (melodeon) and Mr. A. Milne (traps). Members and their friends will meet again to-night to bring in the New Year in a Hogmanay celebration.

* * *

Miss Marion Grady of Quebec City has returned after spending the Christmas holidays with her mother, Mrs. John Grady, at 122 Park Street South.

* * *

Mr. W. J. Young of 689 Water street is in Detroit, attending the funeral of his sister, the late Mrs. Frank Theisen.

* * *

Mr. W. H. Christopher, B.A., with Mrs. Christopher, of Southwood Drive, Toronto, are guests of the former's parents on Margaret avenue for the holidays.

* * *

Mr. Thomas McKee of Ottawa was the guest this week of his father, Mr. H. McKee of Omemee.

* * *

Mr. Len Huston of Nakeena is visiting Mr. and Mrs. E. B. Edey of 85 Aylmer street.

* * *

Miss Irene Noble of Regina, Saskatchewan, formerly of Peterborough, is spending the winter in Toronto at the United Church House on Jarvis street. Miss Noble has just returned from a tour through South America, visiting Brazil, Uruguay, Argentina, Bolivia and Peru, returning by way of the Panama Canal and the West Indies to New York, where she was the guest of Dr. and Mrs. F. J. Kirk.

* * *

Mrs. Louis Yeates has a birthday anniversary to-day.

* * *

Mr. J. M. Greene of Toronto, formerly of Peterborough, who has been ill for some time, expects to leave the hospital for his home on New Years Day. He wishes to thank his many friends here who made enquiries and sent messages during his illness.

* * *

Mr. and Mrs. T. H. Sills of Niagara Falls, Ontario, are visiting relatives in the city and expect to return to their home on Monday.

* * *

About four hundred and fifty young people attended the annual dance of the Peterborough Collegiate Institute and Vocational School, held last evening in the gymnasium of the P.C.I. Excellent music was provided by Stan Williams' orchestra. The decorations were especially effective, arranged by Miss Mayme Montgomery, with one section representing scenes from Venice. Patronesses were: Mrs. H. R. H. Kenner, Mrs. W. R. Morris, Mrs. F. C. Neal, Mrs F. J. A. Morris, Mrs. F. E. Johnston, Mrs. E. J. Davies, Mrs. L. J. Pettit and Mrs. C. S. Browne. The dance was held under the auspices of the Literary Society of the school, of which Stewart MacKay is president.

* * *

On Sunday next, Jan. 1, Mr. and Mrs. James Wakelin of Norland, near Lindsay, will celebrate their golden wedding, having been married fifty years. Frances Bowins, the bride of fifty years ago, was born in Clarke Township, the youngest daughter of the late Mr. and Mrs. Isaac Bowins, the parents having come to Canada from England. Mr. Wakelin was born in England, in the County of Kent, in 1852, coming to Canada in 1856, the family at first residing in Bowmanville. In 1895 they moved to what is known as the old Wakelin homestead, in Laxton Township, near the village of Norland. Mr. and Mrs. Wakelin have been prominent residents of Norland for the past few years and are staunch members of the United Church. There are three children, Arnold Wakelin, Coboconk; Mrs. James Irwin, Oakwood, and Mrs. Alex McInnis, Norland. The two oldest residents of Laxton Township are claimed to be William Ayer and James Wakelin, both of whom have been residents since 1859. Mr. Wakelin is a prominent Orangeman, having been elected District Master of Laxton for many years and never missed a meeting of the County Orange Lodge of Victoria or a "Glorious Twelfth" celebration. Mr. Wakelin is in his eightieth year. A reunion of the family is being planned for New Year's Day.

* * *

Mr. A. H. Stratton has a birthday anniversary to-morrow, New Year's Day.

* * *

Mrs. Joseph Clysdale of Birdsall has been spending a week with her parents, Mr and Mrs. McKee.

* * *

Miss Marie Turcotte, graduate of St. Joseph's Hospital, has been successful in passing the examination for Registered Nurses in the Province of Ontario.

* * *

Mrs. M. Fell, of Janetville, and Mrs. George Cottingham, of Hallburton, are guests of their sister, Mrs. L. W. Christopher, Margaret Avenue.

* * *

Miss Mabel Slarry has returned to the city after spending Christmas week at her home in Millbrook.

* * *

Mr. and Mrs. G W. Mulligan, of 804 George Street, celebrated yesterday the forty-first anniversary of their wedding. In company with a number of relatives and friends, they enjoyed a bountiful fowl dinner and received many messages of congratulation from out of town and city well-wishers. Mr. and Mrs. Mulligan were married in Peterborough forty-one years ago yesterday, at the residence of the bride's parents, Dr. and Mrs. Turner. They lived in Rochester for eight years, and have spent the intervening time, thirty-three years, in Peterborough. They have four children: Wallace in Toronto, Mrs. Irvine of Buffalo, N.Y., Mrs. Brumwell of Vauxhall, Alberta, and Miss Helen Mulligan at home. Another son Vincent, was killed in the Great War.

* * *

Mrs. C. E. Stanton, of 610 George Street, entertained on Wednesday at dinner, in honor of Mr. and Mrs Fred Matschke, of Cleveland, Ohio who have returned home after spending a few days in the city with relatives. Mr. Charles Gunsolus, who has been visiting Mr and Mrs. Matschke, accompanied them to Peterborough.

* * *

Dr. and Mrs. R. F. Schanz and daughter Mary Catherine, have arrived from Rochester, N.Y., to spend the New Year week-end with Mrs. Schanz' parents, Mr. and Mrs. T. J. Lane, Hunter Street West.

* * *

Mr. John Duncan, the celebrated English harpist, who plays at Trinity United Church to-morrow, for both services, will be registered at the Empress Hotel during his stay in the city.

* * *

The Rev. J. D. Paterson, with Mrs. Paterson and family, spent the Christmas holidays with Mrs. Paterson's parents in Toronto.

* * *

Master Noel de la Plante, of Oaklands College, Toronto, is home for the holidays with his parents, Mr. and Mrs. J. O. de la Plante, Crescent Street.

* * *

The first dance of the New Year will be the hop of the Tennis Club of the Western Clock Company, to be held in the Canadian Legion Hall on Monday night, with Joe Watson's orchestra playing.

* * *

Mr. and Mrs. George Parsons entertained a number of their friends at a very pleasant progressive euchre party held at their home this week. Seven tables were played, prizes going to Mrs. Henry Little and Mr. Sherwood Payne. Consolation awards were won by Mrs. Joseph Moore and Mr. A. Darling. At the conclusion of the card game, supper was served, followed by an hour of dancing.

* * *

Mr. and Mrs. Bruce Barnhardt and baby Ernest have returned to Toronto after spending the Christmas holidays with Mr. and Mrs. A. E. Johnston, 66 Lee street.

* * *

The class of 1929-1930 of the Normal School held a jolly reunion at the Empress Hotel on Thursday evening, the night following the reunion of the class of 1931-32. The chairman was the president of the Alumni of those years, Mr. J. Wood of Madoc, who presided over an enjoyable dinner interspersed with toasts and brief addresses. Mr. Wood spoke briefly in introduction of the program of toasts, which included "The King"; "Our Guests," proposed by Mr. W. Bush of Havelock, and responded to by Dr. J. A. Bannister, principal of the Normal School; "Our Profession," proposed by Mr. E. Galvin of Peterborough, and responded to by Mr. A. F. Hagerman. Guests of the evening were Dr. and Mrs. J. A. Bannister, Dr. and Mrs. A. J. Madill, and Mr. and Mrs. A. F. Hagerman. Following dinner, dancing was enjoyed, with several novelty numbers, to music provided by Joe Watson's orchestra. A brief business session of the Alumni was held in the afternoon at the Normal School. Among those present at the reunion were the following: the Misses F. Buck of Norwood, G. Minaker of Picton, H. Macdonald of Wellington, A. Calnan, W. Webster and H. Webster of Uxbridge, M. James of Lindsay, E. Stillman and T. Hall of Campbellford, E. Dick and K. Crosson of Campbellford, also Messrs. W. Armstrong of Beaverton, L. Argue, J. Burns and L. McGinnis, all of Barrie, W. Bush of Havelock, C. Calnan of Belleville, E. Galvin of Peterborough, J. Wood of Madoc, and Mr. and Mrs. R. Wilson of Omemee.

* * *

Mr. J. E. ("Ted") Johnston has returned to Toronto after spending the Christmas holidays with his parents, Mr. and Mrs. A. E. Johnston, Lee street.

MARK LAST NAME ON YOUR BALLOT FIRST. MAX R SLOAN.

FASHION SERVICE

3304

Slim lines and modishness.

The cross-over bodice is slenderizing and smart. AnAother slimming quality is the pointed seaming through the hips. And you'll like the sleeves. They are given interesting fulness, set into deep armholes.

Black rough crepe silk is splendid for all-around occasions.

Dark hyacinth blue velvet would prove a charming medium.

Soft woolen are also suitable.

Style No. 3304 is designed for sizes 36, 38, 40, 42, 44, 46 and 48 inches bust.

Size 36 requires 4 yards 39-inch with ½ yard 4½-inch ribbon.

Price of Pattern 15 Cents

The Examiner:
Please order for me—
Pattern Number .....
Size .....
My Name .....
Address .....
.....
I enclose 15c in payment.
Allow five days for return.

Just Between Us Women

A daily chat with Examiner neighbors conducted by Anne Wilcox

INTERIOR DECORATION takes on a certain glamor at the beginning of a New Year when Christmas has brought even one of the wanted things for the household.

* * * * * * *

This pleasure is increased in proportion to the number of things we have been given for such a purpose, or which we can buy with gifts of money at the tempting furniture sales that come in the early months of the year.

* * * * * * *

The new things may be needed as extra furnishings or they may be equally desired to take the places of pieces which should be discarded that our rooms may be raised to a higher plane of decoration.

* * * * * * *

In discarding furniture, there comes the question of what to do with the old things. They should be put to the best possible use. That, of course, is the wish and the intention of the homemaker, but it can be a rather puzzling problem just the same.

* * * * * * *

There is a lurking idea that a gift of something one discards for whatever reason, is scarcely one to be graciously accepted, even when there is a knowledge that the article in question or one of similar nature, is wanted or perhaps needed by some relative, friend, or acquaintance.

* * * * * * *

The giver should be careful not to act as if conferring a favor, however much the other person may need the article. The giver should remember that she really wants to dispose of the article because it is not wanted by her.

* * * * * * *

All she desires is to make the best disposition of the article that she can, and is hopeful it may prove an aid to another's furnishings.

* * * * * * *

If the person spoken to is wise, she will not be slow to accept. She should be sufficiently appreciative for the given to realize she made no mistake in offering the thing, as it fills a need in her home furnishings.

* * * * * * *

There often is such a shifting of new and old pieces of furniture after Christmas that more than one home benefits by holiday acquisitions.

Welcome Bible Class Re-Elected Officers

The annual business meeting of the Welcome Bible Class of St. John's church was held at the home of their teacher, Mrs. E. A. Stinson, 197 Brock street, on Thursday.

After the reports were given the following officers were re-elected:

Teacher—Mrs. Stinson.
President—Mrs. P. Hagerman.
First Vice-Pres.—Mrs. Marshall.
Second Vice-Pres.—Mrs. Moore.
Treasurer—Mrs. Fisher.
Secretary—Miss Middleton.
Assist.-Sec.—Miss Boyd.
Flower Convenor—Mrs. Hatherly.
King's Bank Convenor — Mrs. Barrie.
Sick and Visiting Convenor—Mrs. Airress.
Social Convenor—Mrs. Sayers.
Devotional Convenor—Mrs. Fisher.
Relief Convenor—Mrs. Rowe.

Mrs. Stinson thanked the class for the beautiful gift, sent at Christmas. Refreshments were served by the hostess and a social hour spent.

That Body of Yours

By James W. Barton, M.D.

DIFFERENT FORMS OF TREATMENT FOR GOITRE

Perhaps you sometimes wonder why one acquaintance with a well marked goitre seems to get along without any particular treatment, another acquaintance with goitre is required to take regular doses of iodine, still another is required to rest a portion of every day, another is given X ray treatment, another radium treatment, and still another has a portion of the thyroid gland removed by surgery.

Why should there be so many methods of treatment for goitre?

The treatment of goitre depends upon whether the type is simple or severe. In the simple form, rest or iodine treatment is sufficient.

It is in the severe type that many forms of treatment are now in use—X ray, radium, and surgery, and you may wonder why one or other of these methods of treatment should not be used in every case.

Dr. E. G. Pfahler, Philadelphia, states that the X ray, and radium is now being more generally used throughout the world than at any previous time. He believe that not surgery, nor the X ray, nor radium, nor medicine can be depended upon to cure all cases and no one method is so much superior that it can be recommended for all cases.

It is the general opinion of specialists in X ray and radium that in all cases which are not severely involved by the pressure of the goitre, or so serious as to make the delay of a month dangerous, should be treated by these methods rather than by surgery. If there is no definite improvement after two or three months surgery can still be used.

Sometmes a combination of rest, medical treatment, and the use of the X rays bring about a cure, and an operation is thus avoided.

How can the physician know whether or not the case is improving?

By the metabolism test (measuring the rate at which the body processes are working) the physician can tell whether the rate is getting slower or faster.

If getting slower rest and medicine is all that is necessary.

If getting faster, immediate operation may be necessary to save life.

STATION THUG SENTENCED.

TORONTO.—Fred Wade, convicted of the hold-up of a gasoline service station, was sentenced to-day to two years, less one day determinate, and the same term indeterminate in the Ontario Reformatory and 10 lashes.

To the Ladies Who Vote

I respectfully solicit your vote next Monday. Please read my "ad" on page 15 about "fewer frills in our taxes" and

Elect Joe Henderson Alderman

WOMEN'S INSTITUTE WEEKLY COLUMN

A goodly thing it is to meet
In Friendship's circle bright,
Where nothing stains the pleasure sweet,
Or dims the radiant light.
No unkind word our lips shall pass,
No envy sour the mind;
But each shall seek the common weal—
The good of all mankind.

MILLBROOK

"What for do folk celebrate New Year's Day?" was the query with which the speaker at a special Women's Institute meeting challenged attention this week, the nearness of the incoming of 1933 making these in attendance 'sit up and take notice' for the information following.

No very intelligent replies were received as the speaker pressed home her question, the general idea apparently being "because we do," so the fact was passed on that we must go back into history for a correct answer, the Romans holding the first day of the month Janus sacred because it was named for the two-faced god, and was celebrated by white-robed processions to the Capitol and altars, and not to have so observed it would have been marked as sacrilege.

"Rejoicing ran high, and the people came forth in striking costumes, many wearing masks. Presents were also given to further induce good luck."

Few of those listening were aware that at one time there were but ten months in the year, and it was a former school teacher, now a married member of the branch, who added the fact that Numa Pompilius holds the honor of adding the extra two, one of them being January—"so from that long ago time to this day the people of the Western world have not failed to observe in some form the incoming of the new year."

Minds were turned back to the days of the early Dutch settlers in America to find out the origin of the celebration of New Year's Day on our own continent. The name of Peter Stuyvesant entered largely into the story, his coming to America being in 1647, and his post that of Director-General to the New Netherland the territory of the Dutch West India Company in America. "New York's famous Bowery derived its name from the fact that the first eighteen years of his life were spent on a farm which he named "Bowerij," and as he was a merry gentleman, and fond of good cheer, he made much celebrating the New Year, great times being held in his house on that date. He was at home to his friends always on the opening day of the year, and we are fairly certain that here we find the origin of our own custom of making calls on New Year's Day."

"Perhaps you will also be interested to learn that the ladies of that time, if they were not going to be at home on New Year's hung baskets on their door-knobs into which friends calling dropped calling cards, as they found the ladies of the household were, for some reason, not receiving. Probably no part of the New Netherlands was quite so lively on the day as New Amsterdam, in New York State, and this in marked contrast to the section where lived the serious-minded Puritans, for they would have nothing to do with the custom of making merry on the entry of the New Year."

"New Year's Day for our Jewish friends comes in September, and usually lasts more than one day; the Romans used the occasion to make good resolutions and likely we borrowed the custom from them. To be careful of their speech on that day was voted a good omen for the whole year, and they gave to one another small, sweet cakes with words of greeting on them—shall we say the first New Year's cards? One writer whom I studied in preparing this talk declares we are really indebted to the Chinese for the exact origin of the good and kindly custom of making calls on New Year's Day, this people having from antiquity carried on the idea of much merriment and social intercourse for the date in question."

Now while we are on the subject of gift-giving on New Year's Day let me tell you that in Egypt, as far as 2500 years before Christ, inscriptions on the monuments apprise us that such a habit prevailed. Barons of England, and Royalty too, found the customs so agreeable that they kept it up, and history records one peasant being soundly thrashed because instead of the goose expected, he brought only a basket of eggs. History tells us too that the wardrobe of the Queen Elizabeth was kept up for the year from the stock of New Year's presents, and no conceivable article of dress, or ornament, was missing from the long list of annual gifts. But King Henry VIII, and Charles I, let it be known that for them cash would be more acceptable in this gift-giving season."

Replying to the question whether the kings or queens made any return for the presents received, the speaker said they did, but what they gave was of little value. "However it is interesting to know that the term 'pin-money' had its origin in the matter of gift-giving on New Year's Day for pins were first made in the sixteenth century, and were so highly prized and regarded as so valuable they were given instead of money, with the term 'pin-money' attached to them. Really the best thing to be said about the observance of the New Year is the spirit of generosity, which leads to happiness and understanding with good-will, and so the world has been better and happier because of the custom."

CONTRACT BRIDGE

WRITTEN FOR CENTRAL PRESS

By E. V. SHEPARD

A MEAN HAND TO PLAY

SOMETIMES a dummy goes down that first makes a declarer feel that perhaps his side has not bid enough. When trumps fail to break and at least one finesse must be taken blindly, the declarer may commence to think that he may have bid too much. One of those mean hands to play is shown below. As the cards happen to lie the declarer might have taken either minor suit finesse with safety, but his deductions as he played the hand are instructive. Immediately after a man has played a hand well, his reasons for playing a certain way clearly disclose whether he guessed happily or really thought to good purpose. Z had excellent reasons for every play made.

	♠ Q 9 8 5 ♥ A Q 7 4 ♣ A Q J 4 ♦ 9	
♠ J 10 6 2 ♥ 9 8 5 ♣ K 10 8 6 ♦ 8 4		♠ None ♥ J 10 3 ♣ 9 5 3 2 ♦ K J 10 6 5 3
	♠ A K 7 4 3 ♥ K 6 2 ♣ 7 ♦ A Q 7 2	

Bidding of dealer and his partner went: Z, 1-Spade; Y, 2-Hearts 4-Clubs; Z, 4-Hearts; Y, 4-Spades; 4-Clubs; Z, 4-Hearts; Y, 4Spades; Z, 5-Spades; Y, 6-Spades.

A had no good opening lead to make. He did not want to lead short, as he did not want to make things easy for the declarer by inviting a ruff with four trumps. He could not risk an opening club lead from his K, especially when that suit had been bid over him. Certainly he did not want to lead up to the diamond bidder. If he led a trump he ran the risk of handing the declarer an extra trick. On the whole hearts were best to open, and A led his 9 of hearts. Dummy's Q won the trick.

To see how trumps lay, the lowest trump was led from dummy. The K won the trick. B's showing out disclosed the unpleasant fact that a trump trick must be lost, and that a finesse must be ventured either in clubs or diamonds. The fact that A ad led a suit that both declarer and dummy had bid, instead of the clubs, that only dummy had bid, gave some reason to think that A held the missing K of clubs. Whether or not A held the K of diamonds he would not want to make an opening lead of the suit up to its bidder. Z could not afford to ruff three diamonds, as ruffing with dummy's Q would give A two trump tricks. Z wished that he had ruffed three diamonds before he had led a spade.

The third lead was Z's line club. A finesse of dummy's J won the trick, and the declarer's lowest diamond was discarded on dummy's Ace of clubs.

It would have been reckless to take a finesse in diamonds. Dummy's lone diamond was led and the Ace won the trick. The 7 of diamonds was trumped by dummy.

It would enable Z to pick up the remainder of A's trumps if that player ruffed a heart, so the declarer led dummy's Ace of hearts, then he led a low heart, winning the trick with his K. A followed suit.

When the declarer led his last diamond, of course A could have ruffed, but that would have done no good, so A discarded a club. Dummy trumped with the 9.

Thus far the declarer had won nine tricks and lost none. The tenth lead was won with dummy's Q of spades. Z led a club from dummy and trumped with his lowest spade. He led his Ace of spades and won his twelfth trick, but he had to give A the last trick of the hand, barely fulfilling his small slam contract by excellent strategy.

Wife Preservers

If you are baking other things in the oven at the same time as you bake potatoes, set the thermometer as low as 350, if necessary, but allow at least an hour for the potato baking.

HAPPY NEW YEAR

Coupled with the above greetings we extend our hearty thanks to all those citizens who have by their esteemed patronage made possible those greater values in men's, women's and children's clothing for which we have won public favor. At your service always.

BURNSTEIN'S

For Better Values
427 GEORGE ST. PETERBOROUGH

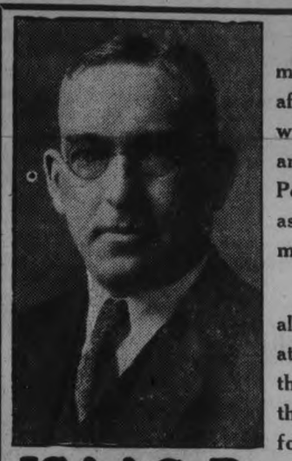

He stands for sane administration of school affairs by wise economy with maximum efficiency and the safeguarding of Peterborough's greatest asset, the citizens of tomorrow.

Being a taxpayer, he also desires to reduce taxation, just as earnestly as those who are urging their election on the platform of rigid economy.

ISAAC P. McNABB
FOR
BOARD OF EDUCATION

A Happy New Year to All

Police Guard Home York Township Reeve

TORONTO, Dec. 31.—(CP)—The homes of Reeve Alfred Gray and Deputy Reeve William Lumley of York township are under police protection today following an attack upon Gordon Jordan, Mount Dennis driver of Deputy Reeve Lumley's car by several men shortly after midnight last night.

After hitting Jordan in the jaw, one of the men is declared to have said the reeve and deputy-reeve would "get theirs next."

Jordan was driving some of the deputy-reeve's supporters after a riotous election campaign meeting when he stopped the car for a traffic light. It was then that the men pounced upon him. After routing his assailants, Jordan went to Reeve Gray's home, reported the attack and received attention for his cuts and bruises.

MARMORA.

Mr. Ed Howard of Deseronto has been spending a few days with Mr. and Mrs. F. S. Pearce.

Mr. and Mrs. W. Tinsdell of Toronto spent Christmas with the latter's mother, Mrs. W. Sweet.

Mr. Bertram Smith of Enterprise spent the holiday at his home here.

Mr. Leo Sullivan of Buffalo is visiting relatives here.

The regular meeting of the St. Andrew's Men's Association was held in St. Andrew's Hall on Wednesday evening, with the president, H. W. Sabine, in the chair. W. L. Rigg gave a paper on "Current Events." Next followed a debate on "Resolved that the automobile has proved to be more of a curse than a blessing." The affirmative side was taken by W. Sweet, G. Sabine and Donald Marett. Their opponents were George O'Neill, Jr., John O'Neill and Percy Gray, Jr. Honors were evenly divided. At the close of the program, the indoor games of the club were patronized.

Fowl Prices Low On Farmers' Mart

Prices at the New Year's market this morning approximated those of the Christmas market day. Fowl was very plentiful and there were many buyers. At a late hour, turkeys sold from 15 to 17 cents a pound. They were nice birds, with several large examples, one weighing nearly twenty pounds. Geese sold from 13 to 15 cents a pound, chickens were the same price, butter was 22 to 25 cents a pound, and eggs were 29 to 32 cents a dozen. Cream was 25 cents a pint.

Apples were 45 cents peck; Starks $1.25 a barrel, and Spies $2.75. Celery hearts sold at 3 bunches for 25 cents; fresh green onions were 5 cents a bunch and Spanish onions were 25 cents a peck. Turnips sold, 3 for 10 cents; parsnips 25 to 30 cents a peck; carrots 20 cents a peck; cabbages were 3 for 10, in small heads, and 2 for 15 cents, in larger sizes. Potatoes were 70 and 75 cents a bag; honey was 7 to 10 cents a pound; mixed wood was $6 a load, delivered; pork was 6 and 8 cents a pound, for front and hind sections, while lamb was 10 and 12 cents a pound.

BUEHLER BROS. LIMITED

387 George. Phone 3680

TO-NIGHT'S Specials!

SATURDAY

Rib Boiling Beef . .
5c lb

Spare Ribs
5c lb

Elect Fred Goodfellow Alderman

A candidate who will make an earnest effort to drastically lighten the burden of taxation under which ratepayers are staggering, and advance the welfare of citizens generally.

1932 SPORTISTORY

CANADA LOOKS BACK ON 1932 AS GREATEST YEAR IN SPORTDOM

Wins Olympic Hockey, United States' Amateur Golf and and Acquits Herself Nobly at Other Olympic and International Sports.

GOLF FEAT OF "SILENT SANDY" SOMERVILLE ONE OF OUTSTANDING EVENTS OF THE YEAR

Taking the year 1932 in Canadian sport, it was a most successful year, all things taken into consideration. It was also a big year, for there were the Olympic games, both winter and track and field. Canada acquitted herself nobly at both world meets, winning the hockey championship again from the United States and running the opposition ragged at Los Angeles in the track events. The United States made a cleanup at the summer games but Norway and Canada stole the show at Lake Placid last February.

Another feat of outstanding merit was the winning by Sandy Somerville of the U.S. amateur golf championship, a deed never before performed by a Canadian. It was a great and popular victory on both sides of the border.

Sandy Somerville

There are innumerable other outstanding events recorded on the pages of time for 1932 and the best way to bring them back to memory is to put them down in cold print by the date.

JANUARY.

And here goes for January, not a particularly newsy month from the sports angle.

Jan. 2—"Scotty" Rankine of Preston, Ont., plows through six inches of snow and slush to win ten-mile marathon at Hamilton.

Jan. 20—Red Tellier of Montreal Winged Wheelers, Canadian rugby champions for 1931 banished from amateur football as a result of fracas at final game with Regina.

Jan. 29—Toronto Maple Leafs and New York Rangers leading N.H.L. groups by substantial margins.

FEBRUARY

Feb. 1.—Ontario soccer clubs adopt substitute ruling.

Feb. 8.—Alex Wilson, Montreal, wins famous "600" race at Millrose games in New York in sensational manner, breaking own record and carrying home trophy permanently.

Alex Wilson

Feb. 9.—Lela Brooks Potter breaks world's speed record for women over 1,000-metre course, but fails to finish better than fourth in final.

Feb. 13.—Canada retains her hockey supremacy in sensational game by tying the U.S. team in 30 minutes overtime in final game. Canada, represented by Winnipegs, came from behind in the last minute to tie up the game and hold off U.S. stars in overtime with amazing defensive dispay.

Feb. 13.—Leo "Kid" Roy deprived of Canadian featherweight title by commission for failure to defend.

Feb. 22.—Dr. Jack Wright of Montreal and Vancouver selected as No. 1 ranking tennis player in Canada.

MARCH

March 2.—National Sea Fleas defeat Port Colborne and win O.H.A. championship.

March 4—Fort William wins Thunder Bay hockey championship.

Warren Stevens

March 6—Jack Underhill of Vancouver cops Canadian badminton honors.

March 7.—Winnipegs, Olympic hockey champions win second straight hockey title from Selkirks.

March 9—Ottawa Shamrocks win right to enter Canadian amateur hockey play-offs.

March 15.—Warren Stevens, appointed director of athletics at University of Toronto.

March 16—Marlboro juniors defeat Sudbury 4-2 but lose round to northern champions.

March 21.—Fort William eliminates Winnipegs in Allan cup playdowns 1-0. Sudbury Wolves defeat Ottawa Shamrocks and win right to play Montreal in junior Eastern hockey final.

March 22.—Montreal Canadiens win Canadian section N.H.L. New York Rangers win American section. Toronto, Montreal, Detroit and Chicago cop play-off berths as season ends.

March 23—Toronto Nationals lead by Goalie Stuffy Mueller, eliminates Ottawa Shamrocks in Alan cup playdowns.

Harvey Jackson

Montreal A.A.A. also eliminates Dalhousie Rangers.

March 27—Fort William wins Western Canaad senior hockey title.

March 28—Harvey Jackson, Toronto Leafs, leads N.H.L. scorers with a total of fifty-three points.

APRIL.

April 2—Toronto Leafs eliminate Montreal Maroons from Stanley cup play offs.

April 4—Sudbury Wolves win Canadian Junior Hockey championship, defeating Winnipeg Monarchs 1-0 in final game.

April 6—National Sea Fleas, Toronto, win Allan cup, Canadian Senior Hockey Championship from Fort William at Montreal.

April 10—Toronto Maple Leafs win Stanley cup after three straight victories over New York Rangers.

Percy Williams

April 29—Caanda lost to U. S. in inter-zone Davis cup matches.

April 29—Hamilton collegiate relay team creates new record at Philadelphia meet.

MAY

May 5—Winnipeg Toilers are monarchs of Canadian basketball world following their two successive victories over St. John's Trojans.

May 6—Eddie Gerard, formerly of New York Americans signs to coach Montreal Maroons.

May 10—"Newsy" Lalonde, former New York American coach, admits he has been named to succeed Cecil Hart as manager of Les Canadiens.

May 21—Queensway triumphs in 73rd renewal of King's Plate at Woodbine track, Toronto.

JUNE

June 19—Ontario girl athletes smash six Canadian records in track and field meet at Hamilton. Eighteen provincial titles also broken

June 21—Russell (Lena) Blackburne, former manager of Chicago White Sox becomes pilot of Toronto Leafs.

June 23—Touring Australian cricket team headed by their great slugger, Don Bradman, defeats all-star mainland team 338-217 at Vancouver.

June 29—Vince Barton, Canadan, is recalled to majors by Chicago Cubs from Reading of International League afte rbatting at .360 clip.

(Turn to Page 16, please)

Additional Sports On Page 16

Heads C.O.B.L.

MAX SWANSTON

Former star catcher with the Petes in the Central League, he was unanimously elected president of the C.O.B.L. for 1933, and named to represent this league at the annual O.B.A.A meeting in the Spring

WILL SOCCER DROP O. F. A. AFFILIATION

Fans Question Exhorbitant Fees and No Returns for Monies Paid.

SEASON REVIEWED.

Throughout the 1932 local soccer season, there has been many achievements from a sportsmanship point of view, as well as a relaxation to the physical manhood who participate in the scientific code in the city and surrounding district. Nearly one hundred and sixty players were signed during the playing season.

The winner of the P. and D. League was not definitely decided until the last game was played by the Canadian General when they failed to hold the Canada Packers in the cruicial test for the brace of points that settle the issue. As a reward from the local association, they have decided to give the players a photograph of the whole team. The players deciding on the choice of souvenir.

Deloro Unfortunate

The visitors from the East gave a good account of themselves in the league and carried the honors, for a while, but lost three games in a row, to find third place in the schedule. They will be back again next year, with a few new players taking part in the game. Deloro deserves credit for the splendid exhibitions given by the Canadian youths in their ranks.

In the Canadian General team, they had a season of misfortune right from the beginning. Jackie McMaster and Benny McMaster being out of the game through sickness and injury. They always provided a good attraction whenever a cup tie was scheduled.

Port Hope Wins Two Cups

Although credited with few points in the league, Port Hope surprised the local fans when they trounced the league winners in the final of the G. N. Gordon cup. Then later in the season carried off another trophy at the expense of the Packers.

A peculiar situation was created by the Caledonians during the season by their failure to win a trophy although they were in every cup final but two. They played Lindsay many games in exhibition tilts

(Turn to Page 16, please)

Local Fans Enjoy Fine Sports Year In All Branches

No Provincial Titles Brought Here, Although Several Peterborough Teams Take Part in Ontario Playdowns—Many Stars Seen in Making.

INTERMEDIATE O.H.A. TEAM MAKES STRONG BID TO WIN CENTRAL ONTARIO ICE HONORS

1932 Sees Revival in Lawn Tennis—Soccer and Cricket Followers Witness Brilliant Exhibitions—Pro Wrestling Draws Large Crowds.

Peterborough's '32 sport calendar is about to be torn down, and the new 1933 one hung up instead. But just before the yellowed and dusty old sheet is dropped in the ashcan, let us pause for a brief sentimental survey of a year that is gone for ever. It will shortly be forgotten, and even now eyes are turning toward the new. But it will take only a few minutes to gaze back over twelve months that passed too rapidly.

Speaking generally, it was a fine sporting year for Peterborough. No provincial titles came here, which is something out of the ordinary, but local teams came mighty close to it several times. The Kiwanis Bantams were barely beaten by Hamilton in the third game of the final O.B.A.A. series; the Maple Leaf Juveniles were also nosed out in the third game of the O.B.A.A. finals by Niagara Falls; and the Peterborough intermediate lacrosse team, after playing sensational lacrosse through a hard schedule, lost out in the O.A.L.A. finals by a narrow margin to Haldimand Rifle Indians.

Lack of ice last year played havoc with hockey, but at that the local intermediate O.H.A. entry looked for a time as if it might get into the group play-offs with the strong Oshawa team. They lost out, however, toward the end of the schedule. The juniors did better, once again winning their group after a tough play-off with Fenelon Falls. They were matched right away with Toronto St. Mike's, a team in far better condition from a long winter on artificial ice, and the Saints won by a one-sided score. About half a hundred other local teams played last winter, though handicapped greatly by poor weather conditions; and a proposed artificial ice arena fell through the past spring, the time apparently being not ripe for such a venture.

The Petes in the C.O.B.L. started strong last summer, but finished in third place behind Kingston and Belleville. They introduced a young team and a number of fine senior prospects were developed. Tommy Foley, with a batting mark well over 400, probably led the league, though no official averages were given out. The East Peterborough League showed some fine baseball, C.G.E. winning out and then being eliminated by Orono. A good City League saw Peterborough well represented in the O.B.A.A. playdowns. There was another fine Girls' Softball League ;and in the Men's League, Sugar Bowl again went into the O.A.S.A. playdowns, losing to Oshawa. A successful Fall Indoor Softball League was also revived at the Brock.

Neither P.C.I. football teams won this year, which is news in this part of Ontario. Poor groupings were the cause for the two senior teams' showings, though the Senior A squad went good till they struck Oshawa. The junior outfit lost to a good Lindsay team, the Dr. Neal Trophy going to the town on the Scugog.

Lawn Tennis Revived.

There was some fine soccer displayed, good cricket again, and a revival in lawn tennis that promises

(Turn to Page 16, please)

Hockey Records

Hockey games played last night resulted as follows:

O. H. A. Senior B Series

Brantford 2, Kitchener 1.
Hamilton 7, Stratford 2.
Niagara Falls 3, Port Colborne 2. 10 minutes' overtime.

O.H.A. Intermediate.

Hagersville 5, Waterford 2.
Cayuga at Caledonia (postponed).
Dunnville at Paris (postponed).
Watford 2, Strathroy 0.
Port Hope 6, Orono 2.
Sutton 2, Stouffville 0.
Aurora 4, Bolton 2. 10 minutes' overtime.
Uxbridge 5, Port Perry 0.
Burlington at Oakville (postponed).
Bowmanville at Peterborough (postponed).
Acton at Milton (postponed).
Georgetown at Guelph (postponed).
Clinton at Goderich (postponed).
Seaforth at Mitchell (postponed).
Owen Sound at Wiarton (postponed).
Orillia at Penetang (postponed).

O.H.A. Junior.

Niagara Falls 1, Port Colborne 0.
Stratford 6, Hamilton 0.
Kitchener 6, Galt 1.
Barrie 6, Collingwood 1.
Guelph at New Hamburg (postponed).
Preston at Acton (postponed).
Durham at Walkerton (postponed).

International League

London 4, Cleveland 0.

Michigan-Ontario.

Chatham 7, Dearborn 3.

Western Canada.

Calgary 8, Saskatoon 3.

O.H.A. President

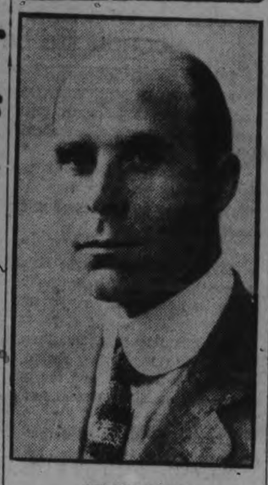

PERCY BOND

Long a member of the O.H.A., and former Peterborough hockey player, he was elected president of the Ontario Hockey Association for a two-year period at the annual meeting late this year.

SENIOR PETES FINISH THIRD C.O.B.L. RACE

Minor City Clubs Make Great Showing in O.B.A.A. Play-offs But Fail to Win.

HEATED E.P.L. SERIES.

Baseball held its position as the major summer sport in Peterborough in 1932, though the crowds were smaller here as in every other sport. The C.O.B.L. Club elected Jack Bell president, succeeding Hugh Campbell, while Art Primeau managed the team. It was largely through the efforts of the local club that Cobourg was brough back into the loop. The Petes started off strongly, but finished in third place, Kingston beating Belleville in the play-offs.

The local team brought out a youthful lineup, and was probably the best fielding outfit in the circuit. Foley led the league all season, hitting close to .420, while he, Dallin and Beavis were the fleetest and surest outfielders seen here in years. Scully and Ash were good defensively in the infield, while Kitchen and Holmes did a lot of

(Turn to Page 16, please)

LACK OF ICE DISASTROUS IN LOCAL HOCKEY SEASON

Intermediates Lose in Group Battle, While Juniors Defeat Fenelon Falls to Capture O. H. A. Section Honors.

Much water has flown under the Hunter street bridge since last winter's O.H.A. teams from here were strutting their stuff. And much water—instead of ice—made the hockey season last year what might be termed a washout. It resulted in poor conditioning for the players, poor entertainment for fans, and poor gates. Even under such adverse conditions, the intermediate Petes were just beaten out of the playoffs, Oshawa winning the group; and our juniors defeated Fenelon Falls in a fine series to capture that group. They lost by a big score to St. Mike's right afterward.

Dr. Ed Wood was president of the Hockey Club last year, Jim Coursey managed the intermediates, Jim McMartin the juniors, and "Shrimp" McDougall coached. Dr. Wood made a strong effort in the spring to get an artificial rink started but it fell through. With an early start this winter and cold weather likely throughout, the Hockey Club looks for a better season in better-balanced groupings. Charlie Curtis is the new president, there is a new executive in, Eddie Wright has taken charge of the intermediates, Frank Buckland the juniors, and Jerry Coughlin will act as coach, aided by Shorty Burgess. Both junior and intermediate teams look stronger than last year and should win their groups.

Five Teams in City League

Last year's City League, sponsored by the Hockey Club, saw five teams backed by the local service clubs and St. Peter's and P.C.I., with Rotary winning the championship. They too suffered from poor ice conditions, but figure on a good winter this time. The league is now larger than ever and made up of many prospective stars. Clair Hayes, of the Hockey Club, is chairman of the league.

Wins E.P.L. Title

Norwood defeated C.G.E. to win the East Peterborough League title last Spring after a fair E.P.L. season. Lakefield and Cogs were the other teams in, and many fine contests were shown. Charlie Curtis was president, and he is succeeded this year by Max Swanston. With several changes made, and players more evenly-distributed, the E.P.L. should enjoy one of its finest years of intermediate hockey in '33.

Minor Hockey Loop.

Both the Southend and Church League waded through their schedules hampered by poor outdoor ice conditions last season, but continuing to build up future stars. The former loop had a fine large intermediate section. In the S.E.L., Canucks won the intermediate, Pirates took the junior honors, and Maple Leafs captured the bantam title. In the Church loop, Mark street juniors and juveniles won their sections, with George street winning the midget part.

The School League was run off successfuly once more, with King Edward team winning. All in all, it was a bad year for hockey but those in charge of the different leagues and teams, and the players themselves, kept alive the hockey tradition around here and did very well considering eevrything.

Things look to be totally different for this winter, and every league has been organizing for some time now, and the player working out for several weeks, promising to revive hockey interest to its highest pitch in Peterborough during the coming year.

Our Boarding House - - - - - - - - - - - - By Ahern

MANY PLAYER TRADES IN HOCKEY-BASEBALL MADE IN PAST YEAR

Releases of Rogers Hornsby From Chicago Cubs and Walter Johnson From Senators Part of Highlights—Gar Wood Breaks Record.

SCHMELING LOSES HEAVY TITLE TO SHARKEY; CANZONERI HAILED BEST FIGHTER IN WORLD

No year was more satisfactory from a sport lover's viewpoint than 1932. Depression or no depression there was little evidence of it shown in the quality of attractions offered and the warm enthusiasm shown by the sport loving public.

The sport year in U.S. was given its usual flying start on the very first day with the playing of the annual Tournament of Roses football game at Pasadena, Cal. Some 48,000 people were on hand to see the mighty University of California Trojans defeat Tulane 21-12 in a battle that kept specttaors on edge from whistle to gun.

JANUARY.

January 8—Battalino forced to forfeit featherweight crown when he failed to make weight for his bout with Lew Feldman in New York.

January 18—Johnny Jadick takes junior welterweight crown from Tony Canzoneri.

Schmeling

January 22—Max Schmeling and Jack Sharkey signed to fight for heavyweight championship on June 16, in New York.

January 23—Deal sending Hack Wilson to Brooklyn completed.

January 25—Gorilla Jonesn Akron negro, succeeds Mickey Walaker as middleweight champion of world.

FEBRUARY.

The month of February was featured by opening of the Winter Olympics at Lake Placid, N.Y. United States dominated these events with Irving Jaffee and Jack Shea carrying off the lion's share of the glory with their bursts of speed on the ice.

MARCH.

March 12—Arsenal and Newcastle win right to meet for the English Soccer Cup final on April 23.

March 16—George Spitz, New York, breaks Canadian high jump record at Hamilton meet, jumping 6 feet 3⅛ inches.

March 20—Phar Lap, giant Australian gelding, wins $50,000 Agua Caliente Handicap, setting a new track record of 2.02 4-5.

March 24—Billy Petrolle stops Battling Battalino in 12-round bout at New York.

APRIL.

April 2—Paavo Nurmi, great Finnish runner, suspended for professionalism.

Paavo Nurmi.

April 5—Phar Lap, great Aussie gelding, dies from poisoning.

April 14—Judge Francis Nelson, dean of Canadian racing, dies.

MAY.

May 9—Joe Boley, six years shortstop for the Athletics, is given unconditional release.

May 16—English Davis Cup team makes clean sweep of its matches with Rumania.

May 28—Maureen Orcutt captures British women's golf title at Staunton, England.

May 30—Jacques Carltonnent, French Olympic swim star, betters listed world's record of 100 meters breast stroke, 1 min. 13¾ secs.

May 28—Mrs. Helen Wills Moody and Elizabeth Ryan win French women's doubles title.

May 30—Larry Gains, negro, holder of British Empire heavyweight title, outpoints Primo Carnera 10 rounds before 70,000 at London, England.

JUNE.

June 2—Enid Wilson wins British women's golf title.

June 3—John McGraw resigns as manager of New York Giants after 30 years' active service.

Mrs. Wills Moody

June 5—Mrs. Helen Wills Moody annexes her fourth French women's tennis title.

June 18—Gusto, grandson of Man o' War, wins $50,000 added American Derby at Chicago.

June 21—Jack Sharkey, Boston, defeated Max Schmeling (champion), Germany, in 15 rounds, and wins the world's heavyweight championship at Long Island City, N.Y. Schmeling seemed a certain winner until the 14th round, when Sharkey cut loose with a sizzling finish that won him the championship.

JULY.

Before a colorful throng of 105,000 that packed the Los Angeles Coliseum, the 1932 Olympic Games (the 10th modern Olympiad) were officially opened by Charles Curtis, vice-president of the United States. The parade of the nations saw 2,000 of the world's finest athletes passing in review. The actual competition began the following day. Leo Sexton, United States, put the shot 52 feet 6 3-16 inches for a new Olympic record. In the high jump, Duncan McNaughton, Canada, won with a jump of 6 feet 5⅝ inches. Mildred Didrickson, United States, won the women's javelin throw with a distance of 143 feet 4 inches, a new world's record. Janusz Kusocinsky, Poland, won the 10,000 meters in 30 minutes 11.4 seconds, a new Olympic record.

In athletics in Canada, outstanding was the record-smashing performance of Canadian athletes at the Olympic trials at Hamilton in which Bert Pearson, Alexander Wilson, and Hilda Strike were the starring performers.

July 16—Kaye Don breaks the world's speed boat record in Scotland, travelling in Miss England III., 117.43 miles per hour.

July 18—Johnny Jadick retains world's junior welterweight title.

AUGUST.

Except for Johnny Risko's 10-round victory over Tuffy Griffiths at Cleveland, August 1, and Rogers Hornsby's regisnation as manager of the Chicago Cubs the following day, the first half of the month of August was competely dominated by the various Olympic events in the Los Angeles Colliseum. Nearly all existing records were broken.

SEPTEMBER.

Henri Cochet.

September 2—The United States completes its victory over the British for the Walker Cup, winning eight matches to one.

September 5—Gar Wood, in his Miss America X., wins the final heat for the Harmsworth Trophy as Kaye Don's Miss England III. was disabled and had to retire from the race at Detroit.

September 13—New York Yankees clinch the American League pennant.

September 20—Chicago Cubs clinch the National League pennant.

September 26—Max Schmeling defeats Mickey Walker in eight rounds at Long Island City.

(Turn to Page 16, please)

As Fans Watched Record Breaking Sport Whirl in 1932

Last Complete Regular Performance Tonight Starts at 8.30

Wallace Beery in "Flesh"

TO-NIGHT At 10.30

Don't Miss Our

NEW YEARS EVE SHOW

NOISE-MAKERS, FAVORS FOR ALL. COMMUNITY SINGING, COMEDY, SING SONG AND

Grand Pre-view of "RED DUST"

WITH CLARK GABLE-JEAN HARLOW

ALL SEATS 50c, INCLUDING TAX

Big Ne wYear's Day Attraction

MONDAY AND TUESDAY

SHE'S BACK! 2.30 7.00 9.00

And greater than ever!

Usual Matinee Prices

A Clara Bow never before revealed . . . displaying new genius as a dramatic actress . . . a personality electric . . . vivid . . . fascinating . . . as "Dynamite" Springer . . . primitive . . . alluring beauty of Tiffany Thayer's revelation of the secret things in a woman's life.

CLARA BOW IN CALL HER SAVAGE

From the novel by Tiffany Thayer

Comedy News Novelty

CAPITOL 325 SEATS EVERY EVE 25c

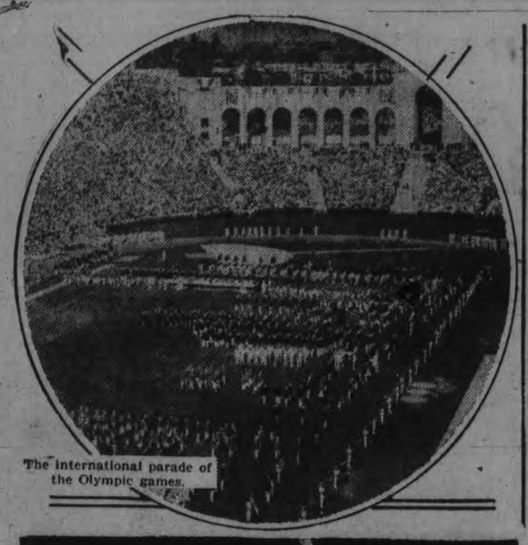

The international parade of the Olympic games.

Gar Wood continued his successful defense of the Harmsworth trophy at Detroit when he defeated Kay Don

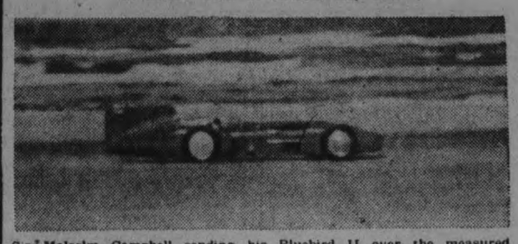

Sir Malcolm Campbell sending his Bluebird II over the measured mile at Daytona Beach, Fla., for a new world automobile speed record.

Jack Sharkey brought the world heavyweight boxing title back to America when he won a decision over Max Schmeling of Germany.

Burgoo King romping home to victory in the Kentucky Derby. It was the 58th running of the colorful Churchill Downs event.

Ellsworth Vines, Ross Somerville, Gene Sarazen, Freddie Frame.

Babe Ruth hits a home run during the world series. The Yankees won the world title in four straight games. The scene was New York.

Regent

LAST TIMES TO-NIGHT 2.30, 7 ad 9.15

MAJESTIC PICTURES PRESENTS THE PHANTOM EXPRESS

WITH J. FARRELL MACDONALD WILLIAM COLLIER Jr.—SALLY BLANE HOBART BOSWORTH EDDIE PHILLIPS

DIRECTED BY EMORY JOHNSON

COMEDY "MYSTERY TROOPER" CARTOON

As Exciting As A Party Line.

FIFTY MILLION FRENCHMEN

A grand cast of Stars. Headed By OLSEN and JOHNSON Great Fun-Makers of the Day.

NEW YEAR'S EVE FROLIC

Starting at 9.15 Till 12 o'clock

Double feature program with novelties, favors and vaudeville attractions.

Admission 35c

Sparkling, bubbling comedy, keyed to racing pace of the day.

STARTS MONDAY

Out of the thundering cavalcade of history comes the screen's masterpiece.

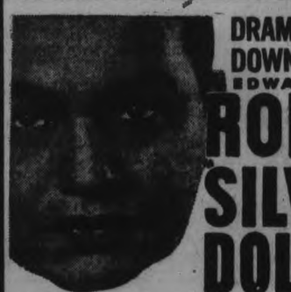

DRAMA THAT WILL ECHO DOWN THE AGES! . . . . . EDWARD G. ROBINSON SILVER DOLLAR

First National's fabulous epic of human hearts —Cast of Thousands including Bebe Daniels, Aline MacMahon, Robert Warwick, Jobyna Howland—4 Stars in Liberty Magazine . . .

ELECTION RETURNS will be Announced at Monday Night's Shows.

BOX LACROSSE TEAM MAKES GOOD SHOWING IN PLAY-OFFS

Intermediates Lose By Close Score to Haldimand Indians in Battle for Ontario Title—Fast City League.

Box lacrosse was the only new sport played in this city during the past year, though a few exhibition games had been played here late in '31. But lacrosse, in its abbreviated form, came back with a vengeance and the largest crowd to pack the Brock in several years was the one at the Petes' final battle. A good City League, made up of Millbrook, Orde's, C.G.E. and Brintons, was operated during the summer and fall at the Brock, drawing small crowds mostly, but putting up good games. Orde's defeated C.G.E. for the title.

Peterborough's intermediate O.A.L.A. entry, made up of local and several district players, surprised everyone by going right to the Ontario finals before being nosed out. They had a bye till well into the fall and played a number of exhibition games to keep in shape. Some of the teams they trounced handily were Toronto Native Sons, Rouge Hill, Niagara Falls' seniors, and the tough Cornwall crew in the semi-finals.

BRILLIANT SERIES

The Petes then had to meet the fleet Haldimand Rifles' Indians in the finals, and it was a grand series, with the Indians proving a bit too fast and durable, to carry home the championship. The Petes must have travelled nearly two thousand miles during the season and still managed to finish with a few dollars in the treasury. It was a great performance by the locals and their district friends, and the crowd here at the final game showed the fans' approval of this battling team. Box lacrosse should have another big year here in 1933. Officers of the O.A.L.A. club last season were Harry Tudhope, president; Fred Shaw, secretary, and Bud Fisher, manager.

SPORTS Day by Day

HOCKEY—BOWLING—BOXING BASKETBALL — OTHER SPORTS

(By C. J. P.)

GREETINGS FROM SPORTS DEPARTMENT

HAPPY NEW YEAR, athletes and followers of sports. That's the sincere wish of this sports' department. Old '32 is hanging on the ropes, punch drunk, and it's just a matter of a few hours more till he's carried out cold, feet first. There'll be a new champ in the ring to-night, "Young" 1933, ladeez and gentulmen! Just a young fellow trying to get along. Let's give him a hand.

* * * * * *

THERE'S A TOUCH of sadness looking back over a year that's finished. It's all over—nothing remains for us but the sports' records and memories. It was a good year to some, not so hot to others, and that's the way it goes. As a whole, we think it was a pretty fair year for Peterborough sports. The city's name was again ably upheld as a fine athletic centre in the province. We had two baseball and a lacrosse teams in the Ontario finals, not to mention all the other outfits—baseball, softball, hockey, etc.—in provincial playdowns. Yeah, we didn't do so badly, everything considered.

* * * * * *

FRESH START FROM SCRATCH FOR EVERYONE

HOWEVER, THE old year is through. It had its inning and the new year comes to bat. Some of the athletes who went good in the year just ended are looking forward to a better one, while others will doubtless find it tougher to keep up with the newcomers in the different games. Boy and girl athletes, more or less unknown now, will probably leave their mark in Peterborough's sporting history of 1933. It's a fresh start from scratch for everyone, so make the most of it.

* * * * * *

WE'VE TOUCHED BRIEFLY on some of the outstanding sports here for the past four seasons. We haven't the space to deal properly with any of them, or with the many other local sports. Cricket, curling, basketball, bowling, carpet ball, golf, tennis, horse races, skiing, girls' hockey, badminton, track and field rifle shoots gym games, school sports, acquatic performances and others — we could fill a library with these athletics. They have entertained a host of Peterborough people, and will continue to do so through the coming year.

* * * * * *

WEATHER THE STORM DESPITE DEPRESSION

IN THESE TIMES of depression, sports are more important than ever before. They provide hundreds of fellows and girls with an enjoyable, valuable and healthy outlet for energy; and they throw off the cloak of gloom for a great many. They also entertain thousands of people interested in different games, folks to whom a chance to forget their business difficulties, is of inestimable worth. True, the sports themselves are suffering from lack of finances, but they are going ahead just the same and will weather this storm without a doubt.

* * * * * *

AND HOW ABOUT a few resolution for athletes for the new year? For one thing, let's always keep our hatband the same size, no matter how we excel in competition. Another point, let's pay less attention to individuals, more to the teams, and much more to the game itself. And let's try to keep amateur sports clean, and with less bitterness, underhand tricks and knocking. We should always remember that we're sportsmen, which is a great thing. Just let's try to make 1933 a fine all-around year for sports here and in the district.

* * * * * *

CO-OPERATION IS NECESSARY

WE LIKE WRITING up sports, and think a sportswriter has an interesting job. It's not all smooth sailing, there are plenty of snags, we are sometimes called names that wouldn't bear repeating —but at least it's never monotonous. And we receive fine co-operation from the athletes, and what's more important, from the men who run sports here, the officers and organizers. As long as we continue to get this help, and enjoy such fine friendships, and work in a live sports' town like Peterborough—not forgetting a good district for athletics, too—it will be a Happy New Year for us. We hope it is for all our readers.

* * * * * *

BRICKBATS WITH BOUQUETS

WHILE WE CANNOT always see eye to eye with others, and quite often do plenty of hard criticizing which may not go over so big with certain parties, yet it's all part of the game. And few experienced athletes or sports moguls bear any malice. They take the brickbats with the bouquets. We try to be fair, to report things just as they happen, and to dish out the dope as enteraingly as we can.

* * * * * *

WE HOPE YOU like it. Just like the finish of the old song:

If we've succeeded, we're satisfied,
If we've failed, at least we've tried—
And that's our hap-hap-happiness!

Appreciating ---

Your generous patronage in 1932, we want to thank you most heartily and join in

Wishing ---

You and yours an unending succession of happy days in the New Year.

MAX BOARD BOARD & HUFFMAN GEO. HUFFMAN

Men's Shop 188½ Charlotte St.

Inside Sportin' Dope—By A. Wise Cracker

Mister Sporting Editor:

Well, Mac, this being the last Sat. of the old year, its customary to shoot a glance back at the doings of the last 12 months as well as throw a prophetic glance into the coming year.

So far as 1932 is concerned we can start off by saying it wasn't no record-breaker and it wasn't a washout. In hockey we didn't get very far, but we made a lotta trouble in some of the baseball seriouses and come close to copping a coupla championships and our boxla team went all the way to the finals before they was tossed out by a band of Western Ont. Indians. Rugby was not as hot as usual, our Collegiate lads failing to win the Central Ont. Association. We had rassling pretty well all through the year, Mister Corcoran introducing a lotta ponderous grapplers, the most notable being Mister Richard Shikat, the German champ, and Mister Howard Cantonwine, the Portland xecutioner.

Now as to next year they aint much to say except the boys'll be in there trying in various lines of sport and mebbe we'll get some of the brakes that wasn't in sight in the last 12 months.

Sporting news generally is kinda dull this week. Barring a few pro hockey games they aint been much stirring although 1 big bit of news was the fact that American sporting writers has voted Mister Maxie Schmeling of Germany the world's best heavyweight scrapper. Mister Sharkey may have the official title but the boys who write boxing and cover all the big events is 2 to 1 for the Teuton battler, which aint the kind of Christmas card that is likely to make Mister J. Sharkey of Boston smile, especially as Mister Schmeling by grabbing off a June bout with Mister Baer snatched a lotta gravy right out of the Sharkey paws.

Well, Mac, let us hope the coming year will be brighter all round not only in sport but everywhere else, and I'm going to close with the moth-eaten but well-meant greeting, "A Happy New Year to all of yez."

Sportfully yours,
A. WISE CRACKER.

P.S.—The customers is all reminded—at least them that has votes—to get out Monday and do their duty at the polls.

A. W. C.

BOWLMEN WIN SOFTBALL TITLE

Men's and Girls' Leagues Enjoy Very Successful Season.

LARGE ATTENDANCE.

Sugar Bowl again won the Men's Softball League title here last year, and Keene repeated in the Girls' League. It was a fair year for this sport, large crowds attending, though the financial returns were much smaller than the brand of sport deserved. The girls' loop was as large and popular as ever, huge crowds nightly lining the natural amphitheatre in Ashburnham known as the Bowl where the girls performed. They showed considerable improvement in their play, this being their second year since the game was revived by the fair ones. Russ Kitchen was again president. Keene edged out a victory in the finals over Maple Leafs.

FAST MEN'S SOFTBALL

The men's league turned in fast softball up at Central, with the ancient rivals, Sugar Bowl and Red and Whites fighting it out at last, the former winning once more. They hurdled Lindsay in the O.A.S.A. play downs, but were eliminated by Oshawa, which team won the Ontario championship. Walter Firth was president and Dave Leether secretary.

A fall Indoor League for girls' and men was revived at the Brock in the autumn, four strong teams comprising each section, and resulting in fine competition. In the girls' section, Westclox won out, while again the Harrison and Dorner crews clashed in the men's play-offs. Sugar Bowl taking their second championship of the year after a nip-and-tuck series. It was a good year as far as the players and teams were concerned, and both girls' and men's loops are looking ahead confidently to an even bigger season coming up.

AMATEUR BOXING POPULAR SPORT

Three Local Clubs Stage Number of Good Shows During Past Year.

Amateur boxing came back strongly here last winter, three successful clubs operating, Foster's A. C., Pioneer and the Alpha Club. A number of good shows were staged in the Legion Hall between Peterborough boxers and fighters from different other cities. Italian and Irish boys from here went in mostly for the ring game, and several real mitt prospects were uncovered. Several local scrappers took part in the Ontario amateur tournament in the Spring.

POPULAR IN DISTRICT

This winter, the game has spread to several surrounding places, such as Hastings, Lakefield and Campbellford. The Cowan A.C. and the Alpha Club are both operating, and several good shows have been run off recently, with more planned for early in the year. Gord Garwood is training the Alpha stable, and Archie Menzies the Cowan Club. Nearly twice as many boys are learning the sport this year than was the case last winter.

Professional wrestling again proved popular here in '32, and crowds turned out for the exhibitions at the Brock throughout the summer and fall. Promoter Jack Corcoran introduced some famous matmen, such as Dick Shikat and "Hangman" Cantonwine, to the Peterborough public, and they proved plenty entertaining. This sport will doubtless be as popular here the coming year.

MARK LAST NAME ON YOUR BALLOT FIRST. MAX R. SLOAN.

FIGHTS LAST NIGHT

PITTSBURG.—Pee Wee Jarrell, Fort Wayne, Ind., outpointed Davy Grove, Pittsburgh (10).

SAN DIEGO, Calif.—Eddie Murdock, formerly of Tulsa, outpointed Jackie Fields, Los Angeles (10).

HOLLYWOOD. — Solly Kreiger, New York, outpointed Jimmy Evans, San Francisco (10).

Hockey Practices

O.H.A. INTERMEDIATES

The Peterborough Intermediate hockey players will practise at the Brock from ten to eleven o'clock Monday morning, and everyone should be on time.

Advertise in The Examiner

Frankie Wolfram Loses to Leitham

WINNIPEG, Dec. 31 (C.P.)—A right cross to the side of the head, coming like a bolt from the blue in the eighth round of a scheduled 15-round fight here last night blasted hopes of Frankie Wolfram, Winnipeg, to gain Bobby Leitham's Canadian bantamweight crown.

Leitham spotted the local boy 6¼ pounds, which automatically ruled the bout out of championship class.

THE GRAY TERROR

Peter Rabbit soon forgot about Johnny Chuck. At least he forgot about Johnny for the time being. You see he heard something which put all though of Johnny Chuck out of his head. It was Blacky the Crow who brought the news to the dear Old Brier Patch. He happened along just as Peter was preparing to run over to the Green Forest.

"Caw, caw," called Blacky. "Going somewhere, Peter?"

"Perhaps so and perhaps not. What if I am?" replied Peter, who is always a little suspicious of Blacky the Crow.

"Oh nothing. That is, nothing very much. The dear Old Brier Patch would look pretty good to me if I were in your place just now," drawled Blacky in a way which he knows is provoking.

Peter was minded to pay Blacky no further attention, but there was something about the way in which Blacky spoke that made Peter uneasy. You know you sometimes can tell by the sound of a voice whether the speaker means what he says or not. There was something in Blacky's voice that led Peter to thing that Blacky really mean what he said

"Why is the Old Brier Patch any better for me just now than any other time?" Peter demanded

"Oh, just because," drawled Blacky, just to tease Peter.

"The Gray Terror has come down from the North Peter."

"Why?" demanded Peter stamping fiercely.

"Be careful, Peter. Be careful. You might hurt your feet that way," teased Blacky.

Peter started to get real angry. Then he thought better of it. He knew that nothing would please Blacky more than to see him lose his temper. He knew, too, that that would be the surest way of not finding out what he wanted to know. So he grinned good naturedly.

"When you get through having fun trying to tease me please tell me why it is that you think it best for me to stay in the dear Old Brier Patch just now. At first I thought you were fooling, but I know now that there is some reason for what you said, Blacky. Now be a good fellow and tell me," pleaded Peter.

Blacky's shrewd little eyes twinkled. He knew that it was of no use trying to tease Peter any more because it was quite evident that Peter didn't intend to be teased. And as at heart he is not as black as his coat, despite what some people say, he leaned down from the top of a little tree where he had alighted and said in a low voice:

"The Gray Terror has come down from the North, Peter, and that is why if I were in your place I wouldn't get far away from the Old Brier Patch."

Peter sat up quickly and looked up at Blacky anxiously. "Do you mean that Mr. Goshawk really has come to the Green Forest?" he asked.

Blacky nodded. "I had a narrow escape from him myself this very morning," said he. "It's a wonder I'm here to tell of it. He's just as swift of wing as ever."

Peter sighed.

"I think I'll stay right here," said he. "When that fellow is around the thickest bramble-tangle isn't any too thick to suit me. I'm much obliged to you for the warning, Blacky. I certainly am. As long as he is about there'll be some worried people in the Green Forest. I do hope Mrs. Grouse knows he has arrived."

"She does," replied Blacky. "It cost her a few feathers to find it out, but she was lucky just as I was and got away."

(Copyright, 1932, by T. W. Burgess)

WARSAW

The at home given by the rink committee, in aid of the rink fund on Tuesday evening was a most enjoyable and merry one, and the good behaviour of those attending was noticeable. Music was supplied by some of the local young men—Hilliard Hamblin, Sidney McCauley, Hector Thompson and Kenneth Payne, with Mrs. Gordon Bowen at the piano. The committee was very much pleased with the music supplied by these young people.

Oliver B. McIlvena, with the aid of a microphone, was the floor manager.

The Christmas meeting of the United Church W.M.S. was held in the S. S. room on Thursday afternoon, with a good attendance. Mrs. G. G. Taylor presided.

Group reports were read by Mr. Arthur Payne for A, by Mrs. Anderson for B, and Mrs. T. Cooper for C. Group D was not reported.

Christmas hymns were sung.

Roll call was answered by Christmas notes as well as Bible verses. Mrs. Taylor read "How Far is it to Bethlehem?"

Mrs. John Payne read "Mary Mother." Mrs. Wilkinson rendered Rock of Ages on the piano.

Missionary monthly subscriptions were asked. The Scripture lesson was about the birth of Christ from Luke Chapter 2, verses 8-20.

A short business meeting of the executive was held after the closing.

VOTE
SLOAN
ALDERMAN.

WINTER TERM
PETERBOROUGH BUSINESS COLLEGE, LTD.
OPENS
TUESDAY, JANY. 3, 1933
'Phone or Write for Full Information.
J. A. McKone, Pres.
5d-153

'33 Puzzle

HORIZONTAL

1 Joyous.
6 Opposed to old.
9 Twelve months.
13 Sky-blue.
14 English coin.
15 Fervor.
17 Person intolerant of opinions conflicting with his own.
18 Thick shrub.
19 Opposed to verse.
20 Within.
21 To total.
22 Seventh note.
23 Citric fruit.
26 Bank official.
29 Half an em.
30 Ancient Celtic divinity.
31 To ransom.
32 Constellation.
33 Yellow Hawaiian bird.
34 Morindin dye.
35 Spread of an arch.
38 Merchant.
43 Since.
46 The ankle.
47 Talisman.
48 Pound (abbr.).
49 Deity.
50 Eccentric wheel.
51 Like.
52 Omission of last syllable of a word.
57 To mark as doubtful.
62 Worker.
63 Ironic compositions.
64 Sliding parts.
65 Rubber, pencil ends.

Answer to Previous Puzzle

V	O	W	S		M	A	G	I	C		S	C	O	W
A	D	I	T		A	P	A	C	E		A	L	T	O
N	O	D	E		T	A	P	E	D		P	O	O	R
C	R	E	E	P	E	R		R	E	M	O	D	E	L
O			P	A	D		F		S	O	T			D
U	N	D	E	R		R	E	P		S	E	R	I	F
V	A	I	N		M	A	N	O	R		S	O	D	A
E	V	E		F	A	N	C	I	E	R		D	E	I
R	E	T	U	R	N		E		L	I	N	E	A	R
		L	O	A	M		D	A	M	E				
H	A	R	T		G	A	M	U	T		W	A	D	E
A	L	A	R		E	L	O	P	E		E	B	O	N
S	E	T	A		R	A	T	E	D		L	A	N	D

VERTICAL

1 Adroit.
2 Chemical compounds.
3 Dwarf bulldog.
4 Golf teacher.
5 Still.
6 Marked with lines.
7 Corroded.
8 To toddle.
9 To yelp.
10 To make a mistake.
11 Stir.
12 List of enlisted men.
16 Rockfish.
24 Pertaining to a wall.
25 Bone.
27 Even.
28 Standard type measure.
31 To decay.
32 Wing.
35 Robs.
36 Pertaining to the palpus.
37 Chaos.
39 Speedsters.
40 Wine vessel.
41 Bushy.
42 Second note.
44 Polisher.
45 To beset as an evil spirit.
53 Sash.
54 Fish.
55 Metallic rock.
56 By.
58 Fence rail.
59 Greek letter "H."
60 Fleur-de-lis.
61 Wrath.

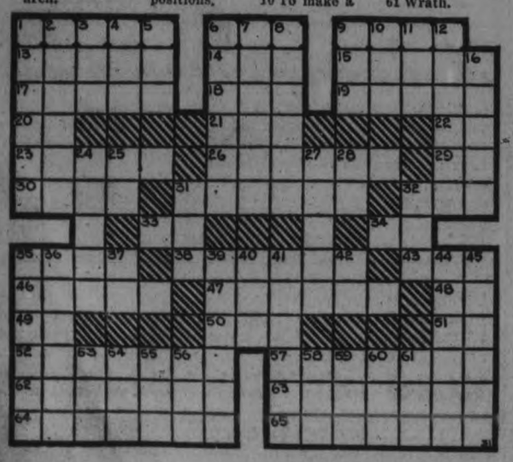

MUGGS McGINNIS

Hope Springs Eternal

By WALLY BISHOP

HIGH PRESSURE PETE

Where There's a Will—

By GEORGE SWAN

TILLIE THE TOILER

By Russ Westover

BRINGING UP FATIIER

By George McManus

BOBBY THATCHER

By George Storm

MAKE 1933 A PETERBOROUGH YEAR

Give our Own People Work by buying Made-in-Peterborough Products.

Roland Denne
Mayor

To the Electors of North Monaghan

Support the best interests of the whole Township by your vote and elect as Councillor

John Barnes

a For Sale—General

CORN AND BUNION REMEDIES. SATISFIED AND HAPPY — that's how you'll feel when you use Cress Corn Salve. Sold at all Drug Stores.

ONE STEWART-WARNER 7-TUBE Electric Radio, $29. Johnston's corner George and McDonnel. 'Phone 2123. 3d-154-3793A

GIVE US A RING FOR YOUR NEXT Order of Mixed Wood. Sawing and Cartage. 'Phone 2830. 3d-154-7939A

CHOICE MIXED WOOD AT $6.50 per Cord. 'Phone 815. 3d-154-7990A

GIRL'S BROWN COAT, JERSEY Dress. 735 Water. 3d-154-7983A

BROWN FOX FUR. APPLY W. ROberts, 164 Charlotte. dtf-7212A

BEATTY COPPER TUB WASHER, slightly used. Sold at ½-Price—$79.00, complete, with Wash Day Equipment. Beatty Washer Store, 342 Water Street. 3d-153-3770A

SIDEBOARD, CHEST OF DRAWERS, Dining Tables. Any person having Lamps or Odd Pieces of Toilet Sets, or any Shotguns to Sell, send them to 84 Hunter Street. 'Phone 1958W.

LARGE TRUCK LOAD ABSOLUTELY Dry Mixed Wood, $2. 'Phone 278. 11d-153-7812A

COAL, COKE, DRY WOOD — NONE Better, None Cheaper. Thompson's, 2260. 6d-156-7234A

MIXED WOOD, CUT, $2; HARDWOOD Cut, $2.50 Truck Load. Stephenson, 'Phone 3855W. 6d-155-7933A

BEATTY WOOD WASHER, $25.00, for quick sale. Beatty Washer Store, 342 Water Street. 3d-153-3769A

GOOD BODY HARDWOOD, CUT, $7.50 per Cord; Dry. 'Phone 2668W. 3d-153-7937A

DRY MIXED WOOD, $2 LOAD. Hardwood, Coal, and Coke. Hodson's. 'Phone 1937. 6d-156-7962A

HOME - GROWN MUSHROOMS, Fresh Daily, 40c per Pound. 'Phone 3588W. 3d-153-8766A

HARP. 'PHONE 1715W. 3d-155-3819A

DRY BODY HARDWOOD, 16 INCHES or 12 inches, $9.00 per Cord. Dry Mixed Wood, $4.50 per Cord. Delivered. 'Phone 27, Warsaw. 6d-156-8000A

KINDLING — $3 PER LOAD. PINE, $4. Mixed, $5. Hardwood, $5.50. R. F. Dods, 'Phone 8097. 3d-155-3824A

b For Rent—Houses and Apartments

HOUSE, 408 BELMONT AVENUE (corner Belmont and Weller). Apply 437 George Street. dtf-2109B

APARTMENT D, NOVA SCOTIA Apartments. Possession 1st November. Apply 437 George Street dtf-B

WARM, MODERN HOUSE, CONVENient; low rent; also Suburban House, orchard, garden. 1325J. 4d-153-7932B

SEVEN-ROOMED MODERN HOUSE, West-end. 'Phone 543. 4d-153-7946B

NEWLY DECORATED HOUSE, GARage and large garden. Rent $15.00. 'Phone 1406W. 2d-154-3823B

b For Rent—Houses and Apartments

BUNGALOW FOR RENT. DESIRABLY situated in the West-end. Possession can be arranged. Apply 437 George Street. dtf-2418B

HOUSE, NO. 336 RUBIDGE STREET, now being redecorated throughout; new oak floors and hot water heating. Apply 437 George Street. dtf-B

MEDIUM-SIZED HOUSE, CONVENIences ;also good Garden; rent reasonable. Apply 183 Antrim. 3d-153-7954B

HOUSEKEEPING ROOMS, NEAR Collegiate. 106 McDonnel. 3d-53-7987B

FURNISHED BED - SITTING-ROOM for Lady; warm; central. Phone 36J. 3d-153-7966B

HEATED, FURNISHED HOUSEKEEPing Rooms. 'Phone 1457W. 3d-153-7963B

EIGHT-ROOM BRICK, PLUMBING and furnace; large garage, room for 5 cars; fairly central; rent $25 00 month. H. J. McCannan, 140 Simcoe. 2d-153-5792B

TWO BRICK HOUSES. 'PHONE 739F. 3d-154-7972B

SIX - ROOMED APARTMENT, 3-piece bath, not heated; central. Immediate possession. Apply B. Chesler. 3d-154-7973B

HEATED APARTMENT, IN GRAND Central Building. Possession arranged. Apply 437 George Street. tf-B

LARGE, UNFURNISHED FRONT Room. Apply 595 George Street. 3d-154-7981B

WARM, FRONT, PARTLY FURNISHed Room. 601 Water. 1d-153-8001B

ROOMS, FURNISHED OR UNFURnished, with gas; steam heated; rent reasonable. 196 Aylmer. 3d-155-8003B

c For Rent—General

FOR RENT — STORE AT 136 HUNter Street. Immediate possession. Apply 437 George Street. dtf-1712C

GARAGES TO RENT—CONVENIENT to Downtown Offices and Stores. Apply 437 George Street. dtf-1092C

STORE, NO. 173½ SIMCOE STREET. Immediate possession. Apply 437 George Street. dtf-1397C

f Boarders Wanted

ROOMS AND BOARD, REASONABLE; all conveniences, near Factories 'Phone 2594. 3d-153-7961F

WARM FURNISHED ROOMS, BOARD if wished. 'Phone 2821. 3d-154-7974F

g Help Wanted, Male

HOW TO GET A GOVERNMENT Job. Free Booklet. The M.C.C. Ltd., Toronto (10). 5d-3,10,17,24,31-3456G

WINTER TERM
PETERBOROUGH BUSINESS COLLEGE, LTD.
OPENS
TUESDAY, JANY. 3, 1933
'Phone or Write for Full Information.
J. A. McKone, Pres.
5d-153

If you buy out of town, and I buy out of town and all our neighbors buy out of town, what in thunder will become of our town? Ever think about it?

h Help Wanted, Female

MIDDLE-AGED WOMAN, SMALL adult family; good home and small remuneration. Write Box 7965, Examiner. 3d-153-7965H

MIDDLE-AGED WOMAN, CAPABLE caring for home; small remuneration. Write Box 3821, Examiner. 3d-456-3821H

MAID, MUST BE GOOD 'LAIN Cook. State wages; 2 adults; must be 24 years or over. Mrs. L. E. Lavoie, Hastings. 3d-155-3827H

j Employment Wanted

SEVEN YEARS' EXPERIENCED Switchboard Operator, with Stenographic and Bookkeeping Course, desires Position; also have Sales experience. Telephone 1759F. 2d-153-7977J

LADY WANTS POSITION AS HOUSEkeeper or Cook; references Apply 303 Stewart. 3d-154-7978J

o Live Stock

CHOICE PEDIGREED JERSEY BULL six weeks old; sired by grandson of "Xenia's Sultana" by "Xenia's Sultan," dam direct descendant "Golden Fern's Noble." Austin E. Best, Ida. 3d-31,3,5-7939O

SPRINGER COW. 'PHONE 971 RING 11. 4d-156-3822O

p Poultry

CHOICE JERSEY BLACK GIANT Cockerels from prize-winners for ten years, from $2 up. Fred Carpenter, Route 7, Peterborough, Ont. 2d-153-7971P

30 WHITE LEGHORNS. 'PHONE 990 ring 15. 3d-154-7975P

q Wanted

WILL EXCHANGE FIRST-CLASS Battery Radios for Farm Produce. Also Service Work on all makes Radios Bought and Sold. See Mr. Simpson, c/o Peterborough Machine and Lubricator Company. 'Phone 709. 6d-156-7961Q

THREE LARFE OR FOUR MEDIUMsized Unfurnished Rooms, clean; fairly central. 'Phone 1643W. 3d-154-7991Q

WANTED — WIRE FOX TERRIERS, Scotties, Cockers, Spaniels; must be registered. 'Phone 1393, Peterborough. 3d-153-7960Q

WANTED — BY GENTLEMAN, ROOM and Board, with private family; central. Write Box 7956, Examiner. 3d-153-7956Q

WANTED — SMALL HOUSE OR 2 Unfurnished Rooms. State rent. Write Box 7955, Examiner. 3d-153-7955Q

r Personal

PRIVATE KINDERGARTENS PAY. Advice given free by the Canadian Kindergarten Institute, Toronto (10). 5d-3,10,17,24,31-3457R

t General Notice

SAW FILING, REDUCED PRICES. Water Street (opposite Market). 5d-153-3748T

25c TAXI. G. STEVENSON. 'PHONE 1944. 6d-156-8002T

LEARN HAWAIIAN GUITAR — Classes Now Forming, 75c per Private Lesson. Instruction given by Miss Helen Ludbrook, of the Conservatory of Music. 'Phone 1934J. 2d-153-7938T

FINGER WAVING AND MARCELLing, 25c. 'Phone 983F. 3d-154-7986T

w Pet Stock

FRENCH BULL TERRIER PUPPIES; also Brood Bitch. 219 Charlotte. 3d-153-7958W

CANARIES FOR SALE — ST. ANdrusburg Rollers, both Hens and Singers. 'Phone 1758J. 3d-155-7982W

GRAB BAG G

What number of cylinders is used in racing cars?

What is an orphan car?

Correctly Speaking—

As a rule, repeat an article or a possessive adjective before each noun in a series, unless all the nouns designate the same thing.

Words of Wisdom

Truth like a torch, the more 'tis shook, it shines.—Sir William Hamilton.

To-day's Horoscope

Persons born on this day are thoughtful, contemplative, and close in money matters.

Answers to Foregoing Questions

1. Four-cylinder motors are used in racing cars more frequently.

3. The term orphan is applied to automobiles that are no longer being manufactured.

Vote to Re-elect Alderman D. J. HOLLAND

Alderman Holland's four years' record in the City Council, his extensive business experience and the fact that he understands the city's needs and is in tune with the times, commends him to your support. He stands for continued progressive administration.

1d-150-3760

Mark the LAST Name on Your Ballot FIRST

VOTE SLOAN Alderman

My occupation and contact with every class of electors has given me a thorough knowledge of each section of the city and its various problems.

The South Ward MUST have representation.

Local workmen MUST be employed and locally purchased materials MUST be used.

Generous relief with a graded and higher allowance for taxpayers, householders and permanent residents.

More consideration for taxpayers unable to pay their taxes in these abnormal times.

Lower taxes by elimination of luxury expenditures.

I will support every move for economy which will give the maximum benefit to both the taxpayer and the unemployed.

FOR CARS PHONE **3578**

Movies For Children Problem In Quebec

MONTREAL, Dec. 31 (C.P.)—Just how many or how few motion pictures children should see is quite a problem in the Province of Quebec.

Petitions and counter-petitions are likely to roll in upon the government of Premier L. A. Taschereau any day now as the result of a campaign started recently by proprietors of cinema houses.

In most "movie" theatre in the province a notice is flashed on the screen during every performance requesting "Parents who wish to obtain the right of accompanying their children to this theatre" to sign a petition which is presented to them in the lobby as they leave the theatre. It is understood the theatre managers will request the government to reduce from 16 to 14 the age under which children are not allowed to attend movies.

QUICK PRINTING SERVICE Modern Plant

Voice of the People

Letters to be printed in the Voice of the People column must be received at the Examiner Office by 5 p.m. on the day before insertion. All letters must be signed by the writer although a pen name may be used when inserting non-controversial subject matter.

ACTING MANAGER OF GALLAGHER S.

To Editor of The Examiner.

Sir,—The public will be interested to know that Mr. J. E. Smith, who is running for a seat on the Board of Education, is not only on the staff of the Rural Publishing Company, but is also the acting manager and secretary-treasurer of Gallagher Remedies, Limited.

Yours truly,
WALTER H. KIDD.

BOOST FOR MAX SLOAN.

Editor, Examiner:

Dear Sir—I believe many citizens are looking favorably upon the candidature of Max Sloan, because of his practical experience. The question of the administration of public works, through the engineer's department, has often been the subject of discussion.

Mr. Sloan as a builder and contractor is peculiarly qualified as a candidate this year. Many citizens feel that a practical hand in the administration of relief, in particular in connection with the wood contract, would prove of much benefit to the city.

I for one, would welcome as candidates, more men of Mr. Sloane's type in our council.

Yours truly,
A. MATHEWS.

ANSWERS MR. FOWLER.

To the Editor of The Examiner:

Dear Sir,—I have just noted Mr. Fowler's regrettable article in this evening's Examiner. I am sure Mr. Fowler has greatly misjudged Peterborough citizens in thinking that their vote can be gained through the publishing of contemptible innuendos regarding his ler's notice may possibly create mis-

The other portions of Mr. Fowler's notice may possibly create understanding. Mr. Fowler clearly has no concepton of the business experience that is part of the everyday requirement of an engineer of Mr. Shirley's standing. Mr. Shirley in the course of his duties has prepared contract estimates involving literally millions of dollars and in addition has superintended the handling of some of the largest contracts filled in this city. Mr. E. G. Patterson is the only candidate of greater business experience.

Neither C. E. Sisson nor Mr. Shirley in the years they served the city did any designing or consulting engineering work for the Utilities Commission and there is no thought of doing so in the future. The work under the direction of the Commission is of an engineering nature throughout and the problems involved are diagnosed with particular ease by an engineer of experience.

G. R. LANGLEY.

NEW VISION IS REQUIRED.

The Editor, Examiner.

Dear Sir,—We are almost at the closing days of the present year, A.D. 1932. It has been a year of remarkable uncertainties, both in values, and also in currencies of the United Kingdom and the value of the Canadian dollar. As we enter the New Year, A.D. 1933, we have formed new resolutions, we have seen "new visions" for the future. Every city and town in Canada have formed new resolutions. Their watchword is economy.

The story in relation to the "new vision" is to be found in the result of the Imperial Conference. Did it not occur to almost every Canadian citizen that the Imperial Conference would create greater trade between Canada and the United Kingdom? That was the hope and the vision of that time.

Since then what has happened? Our currency is out of line with the pound sterling, and for this reason, where our products of the farm are sold in Great Britain, the farmer is penalized 25 per cent. We are in a similar position with the United States, we are indebted to them some billions of dollars, which are payable in gold. At present there is a discount of 16 per cent. in New York. Therefore we are penalized in exchange charges, no matter which country we trade with. In other words, we are between the "Devil and the Deep Sea" in matter of currency and trade.

There never was a time in the history of this country when the word economy should be applied to our whole business structure. At the present, we are in the midst of a "national crisis." Commodity prices are very low in value. The purchasing power of wheat, cattle, hogs, is the lowest in history. Interest rates remain the same as four years ago, and payable in the dollars of that time. An adjustment must come sooner or later.

All candidates who seek office in the coming year must have a proper vision of the affairs of the Dominion in order to apply the process of economy to the affairs of the city.

The new vision for Canada is to keep off the gold standard. Let our dollar follow the trade with Britain in close terms of the pound sterling.

Canada should have a "new vision," and form her own national currency, based on silver and gold. Make gold the standard and an ounce of silver equal 50 cents in gold or 16 to 1. Then Canada can pay her trade balances in either metal. We can then trade to advantage with China, and several other countries. Let Canada enter the New Year with courage, with hope and with economy the watchword.

Let us hope that Old Man Depression will fade out of the picture of trade and commerce before the close of the coming year.

Yours for strict economy,
Robert Harstone.

ELECT JOE HENDERSON

TO CUT SOME OF THE FRILLS FROM THE TAX BILLS

Mel Turner's Seat Is Vacant!

Mel Turner proved himself an aggressive alderman, but he is not a candidate for re-election.

Alderman Turner is one of the younger citizens; so am I.

He has had business experience; so have I.

He had time to devote to the city's affairs; so have I.

He has a large investment in Peterborough; so have I.

And Ald. Turner has the courage of his convictions—may I say it, so have I.

Let me have the chance to try to make good, as Ald. Turner did.

Ratepayers, ELECT JOE HENDERSON ALDERMAN and you'll get action. I want lower taxes because I have a big tax bill to pay.

If you want some one to cut off the frills without hurting the efficiency of the city—

ELECT JOE HENDERSON ALDERMAN.

Candidate For Alderman

JOE HENDERSON

Retail grocer at King and Bethune Streets, has had years of experience in business in this city. He was born in Peterborough, has invested his earnings in Peterborough property and desires to see his city prosper.

"We can cut the frills from our tax bills without hurting the city's efficiency," Mr. Henderson contends, "and it would be a lot easier when our taxes come due."

Municipal experience for some aldermen means getting into a municipal rut.

They get the idea that "it CAN'T be done."

I believe that "it CAN be done", that our taxes can be lowered, because they must be, if you and I as ratepayers are to keep on paying them.

If you want an alderman who isn't a "yes" man, who can't be led around by the nose, who has a big tax bill to pay next year and wants it reduced, (and that's what we all want), ELECT JOE HENDERSON, and you'll get real economy.

Ratepayers, when it comes to spending your money I'll be on your side, because we have all got to raise money on tax day, and I'd like to make it a little easier next year, for you and for me, too.

THIS IS NO TIME FOR FRILLS. We can't afford them.

I promise you to do my part, if you do yours next Monday when you have your ballots in your hands.

(I'll be just "a new alderman", without "municipal experience", but I know "municipal frills" when I see them, and we have come to the time when we just can't afford them. So, it's up to you, friends, next Monday.)

Elect Joe Henderson Alderman

Malcolm McIntyre

FOR ALDERMAN

In soliciting your votes and influence I do so in the hope of being privileged to serve all citizens alike for economic civic administration, and the promotion and betterment of community welfare. At your service with 10 years city council experience.

MARK LAST NAME ON YOUR BALLOT FIRST.
MAX R. SLOAN.

MORTGAGE SALE OF DESIRABLE FARM PROPERTY (WEST HALF LOT 12, CONCESSION 2, TOWNSHIP OF DUMMER) 100 ACRES MORE OR LESS.

UNDER and by virtue of the powers contained in a certain Mortgage, which will be produced at the time of Sale, there will be offered for Sale, by Public Auction, on Thursday, the 12th Day of January, 1933, at Two o'clock in the afternoon, at the Auction Parlors of W. J. Hancock, 404 George Street, Peterborough, the following Property, consisting of One Hundred Acres more or less, and being composed of the West Half of Lot Twelve, in the Second Concession of the Township of Dummer, in the County of Peterborough.

The Property has suitable Farm Buildings and Good Dwelling-house, with about 40 Acres Tillable land, about 40 Acres partially Wooded, and running water.

THE SALE WILL BE SUBJECT TO A RESERVED BID.

TERMS: 10 per cent. of the purchase price to be paid down at the time of Sale, balance to be paid within 20 Days.

For further Particulars and Conditions of Sale, apply to GORDON & ELLIOTT, 395-397 George Street, Peterborough, Ontario, Solicitors for the Mortgagee.

DATED at Peterborough, this 17th Day of December, 1932.

3d-24,31,7-3728

To The Electors of Otonabee

Ladies and Gentlemen:

Having been nominated for councilman, I have decided not to run. I thank you, however, and wish one and all a very happy New Year.

F. A. EASON, Keene.

2d-153-3791

DAVIS-THOMPSON COMPANY
Insurance and General Agency
433 GEORGE STREET - PHONE 40

NEW YEAR 1933

We extend to all our best wishes for a Happy and Prosperous New Year-

The Toronto Savings & Loan Co.

Peterborough, December 31, 1932.

Read the Advertisements
Wise Shoppers Do It

WILL SOCCER DROP O. F. A. AFFILIATION

(Continued from Page 12)

which was only a preliminary attraction before entering the league last season.

Petes Beat Toronto Twice

The select team chosen by the executive to represent Peterborough against th Roger-Majestic eleven—(mid-league champions of Toronto) resulted in the locals defeating them here as well as in Toronto. Every player giving an excellent exhibition of the scientific code.

This has been the poorest financial year in the history of the local season but has been fortunate in having an excellent executive to carry out the transactions. Splendid services was rendered by the official referees—Alex McKinley, Jack Clark and Ted Bartley.

School League

In the Public School League, many interesting games were played by the various schools participating. A two-game series was decided upon by the King Edward and Queen Alexandra Schools, which the former won by a narrow margin, for possession of the Alex Kay trophy.

Prospects For Next Season

According to the general news that is being spread, there will be a team from Lindsay in the league next season. Down in Cobourg, Roy Black is interested in having a team from there, if he can get the necessary help from the fans in the town.

The question that is most important, at present, in the minds of the fans and officials is—"Will Peterborough affiliate again this year?" Some consider that it is necessary so as to be in organized soccer; while many contend that the sum of thirty-five dollars each year is exhorbitant for affiliation which has no remuneration. The O.F.A. also claiming twenty-five cents for every player signed on a registration form. This important question will be settled at the annual meeting held in January.

MANY SPORT TRADES 1932

(Continued from Page 12)

OCTOBER

Oct. 3—New York Yankees win major world's series in four straight games.

Oct. 5—Walter Johnson let out as manager of Washington Senators.

Oct. 6—Newark Bears capture little world honors in series with Minneapolis.

Oct. 8—Benny Leonard loses in technical knockout to McLarnin in comeback attempt.

Oct. 10—Joe Cronin named successor to Walter Johnson at Washington club pilot.

Oct. 12—Joe McCarthy signs three-year contract to manage New York Yankees.

Oct. 25—Rogers Hornsby signs to play with St. Louis Cardinals in 1933.

* * *

NOVEMBER

Nov. 21—Four conference titles settled in United States football.

Nov. 3—Adams, Boston club owner, disagrees with move to suspend N.H.L. holdout players.

Oct. 5—Tony Canzoneri scores easy win over Billy Petrolle at New York.

* * *

DECEMBER.

Dec. 7—England wins by ten wickets first match in mythical ashes sociation adopts N.H.L. playoff system.

Nov. 10—Kid Chocolate retains featherweight title in New York bout.

Nov. 14—Major baseball leagues split over radio broadcasting at convention.

Nov. 19—Dale Alexander awarded American league batting honors.

Dec. 22—"Lefty" Grove heads American league pitchers.

Dec. 22—James A. Farley retires from N.Y. Boxing Commission.

Dec. 22—Lester Patrick appointed head of New York Rangers hockey club.

Dec. 23—Ralph Greenleaf retains U.S. pocket billiard title.

Dec. 27—Harry S. Knox of Chicago appointed president of L.T.A. of U.S.

Dec. 28—Max Schmeling voted best of heavyweights in New York Sun poll.

Dec. 29—Lon Warneke heads National baseball league pitchers.

BOWLING NOTES

Some of the niftiest bowling in the city is being dished up down at the K. of C. Alleys where the Monday and Wednesday night leagues are in full swing. The classiest individual display was produced last week by Ab Delahaye who chalked up one of the highest scores of the season when he spilled 357-318-308 for a nice triple of 881.

The following is the team standing in the Monday and Wednesday night leagues: Monday— Primeau, 36; Freeman, 30; Giroux, 24; Letellier, 20. Wednesday—T. Anthony, 50; Lalonde, 33; J. F. O'Brien, 24; J. Anthony, 21.

This week at the Knights Dr. O'Brien and his fast steppers took a fall out of the league leading Anthony team by snaring two out of three games and pinnage. O'Brien was high on the winning side with 191-312 and 240 while opposing him A. Oremasco continued his consistent heavy hitting to chalk up 231-215 and 335.

Lalonde put the skids under Joe Anthony for three games to slip up into second place in the league race. Ab Delahaye led the battlers with some nice score 223-217-218. The game totals were Lalonde 851-746-912, Anthony 783-715-911.

The league standing for the Westclox mens' circuit finds Tommy Cupoli firmly located on the top rung. His triumph however will be short lived if the threats of Jake Beckerman's crew can be carried out when the teams tangle in a resumption of the league games next week.

Tom Curvin presided at the meeting of the Inter-Alley Bowling League held last night at the Duffus Alleys, when it was hoped that plans could have been laid for continuing this league during the present season. This plan was frustrated to some extent by the fact the Y.M.C.A. was not represented at the meeting. The Duffus Alleys and Knights of Columbus signified their intention of entering two teams from each place in the loop if it were organized, but outside of this very little could be done. Another meeting will be called in the near future and in the meantime representatives from the "Y" will be interviewed.

CARPET BALL

Week's Results.

St. John's No. 14, 7-12; S.O.E. No. 1, 8-5.

St. John's No. 10, 4-9; All Saints' No. 6, 13-11.

All Saints' No. 12, 5-11; St. George's No. 7, 7-6.

W.O.W. No. 4, 18-9; L.O.L. No. 19, 2-7.

A.O.F. No. 5, 10-13; L.O.L. No. 9, 9-3.

All Saints' No. 6, 10-10; St. George's No. 2, 11-9.

K.O.P. No. 8, 6-8; W.O.W. No. 4, 10-12.

K.O.P. No. 13, 8-10; All Saints' No. 12, 5-7.

S.O.E. No. 20, 14-4; All Saints' No. 6, 11-11.

Week's Schedule.

Tuesday, Jan. 3

St. George's No. 7 vs. St. George's No. 11. Referee, A. Murray.

St. George's No. 2 vs. All Saints' No. 15. Referee, F. Murray.

K.O.P. No. 8 vs. W.O.W. No. 16. Referee, L. Bleasedell.

K.O.P. No. 13 vs. St. John's No. 10. Referee, C. Luffman.

All Saints' No. 18 vs. A.O.F. No. 5. Referee, H. Rumary.

All Saints' No. 6 vs. St. John's No. 14. Referee, W. Wilson.

Wednesday, Jan. 4

S.O.E. No. 1 vs. W.O.W. No. 4. Referee, R. N. Stuart.

St. Luke's No. 3 vs. S.O.E. No. 20. Referee, G. E. Groombridge.

Thursday, Jan. 5

All Saints' No. 15 vs. L.O.L. No. 19. Referee, A. Price.

All Saints' No. 12 vs. All Saints' No. 18. Referee, J. S. Mason.

Friday, Jan. 6

St. John's No. 14 vs. K.O.P. No. 8. Referee, W. Harrington.

St. George's No. 11 vs. St. John's No. 17. Referee, G. Soulby.

St. George's No. 2 vs. L.O.L. No. 9. Referee, J. Young.

S.O.E. No. 20 vs. A.O.F No. 5. Referee, D. Munn.

League Standing.

Team No.	P.	W.	L.	D.	Pts.	Aver
4	34	20	13	1	41	.53
12	34	19	13	2	40	.54
6	34	17	15	2	36	.51
19	26	17	10	1	35	.48
2	30	16	12	2	34	.52
17	28	15	10	3	33	.57
9	26	14	8	4	32	.52
14	28	15	11	2	32	.52
5	28	14	11	3	31	.49
8	26	14	10	2	30	.52
13	30	14	15	1	29	.48
1	32	13	16	3	29	.48
11	26	13	13	0	26	.56
20	28	11	14	3	25	.48
7	28	10	14	4	24	.50
15	28	10	14	4	24	.45
3	30	12	18	0	24	.45
16	26	10	16	2	22	.42
10	32	10	21	1	21	.46
18	30	10	20	0	20	.45

SOUTH WARD CANDIDATE MAX SLOAN.

TUESDAY SPECIALS IN THE C.D.S. GROCETERIA

EXTRA SPECIAL — Large Size Seedless — 5 For — Grapefruit 25c

EXTRA SPECIAL — CLASSIC — 4 TINS — Cleanser 25c

BLUE ROSE — Rice 3 lbs. 20c

FRY'S BREAKFAST — ½-LB. TIN — Cocoa 22c

BUTT PORK — Chops 2 lbs. 19c

FEAMEAL BACK — BY PIECE — Bacon lb. 13c

EXTRA SPECIAL — Habitant Brand — 5 Tins — Pea Soup 24c — New Size Tin

EXTRA SPECIAL — EATONIA SUPER VALUE ORANGE — 4-LB. TIN — Marmalade 37c

DREADNOUGHT — 3 Rolls — Toilet Tissue 21c

KRAFT LOAF — Cheese lb. 24c

ROUND, WING, SIRLOIN AND PORTERHOUSE — Steak lb. 10c

EXTRA SPECIAL DESSERT SEEDLESS — 2 PKGS. — Raisins 25c

CHRISTIES DELTA ASSORTED — Biscuits lb. 19c

HANDY — Pkg. — Ammonia 5c

NO. 1 DOOLEY — PECK — Potatoes 15c

90-lb. Bag 85c

SPANISH — Onions lb. 5c

BEEF — 2 LBS. FOR — Bologna 25c

THE CANADIAN DEPARTMENT STORES LIMITED

Represents Canada At Olympics

REGINALD DIXON

Peterborough yachtsman who represented Canada in the dinghy racing events in the '32 Olympics at Los Angeles. Sailing in the monotype class, a boat with which he was not very familiar, Reg finished the meet in fourth place out of nine competing nations.

CANADA LOOKS BACK

(Continued from Page 12)

JULY

July 5—Lex Robson, Toronto, wins Canadian pro golf championship at Ottawa after play-off with Andy Kay.

July 9—"Lighthorse" Harry Cooper of Chicago wins the Canadian open golf title at Ottawa with 72-hole card of 290.

July 9—Canadian women's olympic trials held at Hamilton.

July 19—Hamilton Leanders win right to represent Canada in Olympic rowing eights, with world record time at trials.

July 30—Frankie Parker wins Canadian tennis title at Ottawa.

* * *

AUGUST

July 8—Duncan McNaughton of Vancouver stands as one of Canada's leading contenders in Olympic games.

July 13—Ross Somerville eliminated in quarter final of Canadian amateur golf play.

July 15—"Lefty" Gwynne of Toronto wins Olympic boxing honors for Dominion.

Aug. 16—Gordon B. Taylor of Montreal wins Canadian amateur golf title.

Aug. 27—Kingston Ponies win Central Ontario Baseball honors.

* * *

SEPTEMBER.

Sept. 1—George Blagden of Memphis, Tenn., wins 15-mile C.N.E. marathon.

Sept. 7—Ross Robertson cricket cup returns to Toronto from Montreal.

Sept. 14—Sandy Somerville qualifies in U.S. national golf play.

Sept. 20—Panama Al Brown retains bantamweight title in bout with Emil Pladner at Toronto.

* * *

OCTOBER

Oct. 18—International hockey ague adopts 80-game schedule.

Oct. 24—Montreal Wheelers upset interprovincial dope bucket by defeating Hamilton Tigers 9-4.

Oct. 27—Hinted Frankie Boucher may play with Ottawa Senators this season.

* * *

NOVEMBER

Nov. 7—University of Toronto captures intercollegiate rugby honors.

Nov. 8—Bobby Leitham retains bantam honors in Winnipeg bout.

Nov. 12—Regina retains western Canada rugby honors by scoring 30-2 win over Calgary.

Nov. 19—Haldimand Rifles win O.A.L.A. intermediate title.

Nov. 28—Hamilton Tigers win Eastern Canada rugby honors.

* * *

DECEMBER.

Dec. 5—Hamilton Tigers regain Dominion rugby honors.

Dec. 8—Stratford Juniors capture S.P.A. hockey honors.

Dec. 12—A.A.U. shelves professional-amateur question.

Dec. 17—Dan Howley signs to pilot Toronto Leafs in International league 1933 season.

Dec. 17—A.A.U. of C. issues ultimatum to hockey players in U.S.

Dec. 27—Charlie Conacher seriously injured in Leaf-Hawk game at Chicago.

LOCAL FANS ENJOY FINE SPORTS YEAR

(Continued from Page 12)

to produce racquet stars in the future. The lawn bowlers had a good year, whereas the skiiers were helpless in the face of a practically snowless winter. Boxing proved very popuar here and spread throughout the district, and again the pro wrestling game drew large crowds to the Brock. All summer, a good City Lacrosa League, as well as the intermediate O.A.L.A. team, kept this game going, the boxed sport having its first tryout here in '32. It was successful in the cool autumn but not so much during the summer.

This is just a bare outline of some of the better known sports played here during the past twelve months. The athletes had a good year, fair crowds forgot the business depression at the many athletic games and shows staged, and Peterborough kept alive its proud record of being the best sporting city of its size in Ontario.

READ THE WANT ADS.

W. Mathews Returned Trustee In Burleigh

(Examiner Correspondence)

MOUNT JULIAN, Dec. 31.— The annual school meeting for S. S. No. 1 Burleigh was held in the school on Wednesday morning. Mr. William Matthews was returned for another term as trustee. No other changes were made in the offices, Messrs Frank Booth and Bruce Reid being the other trustees, with Mrs. W. T. Northey secretary-treasurer. Mr. James Reid was given the contract for putting out hard wood and kindling.

STORE WILL BE CLOSED FROM 9.30 P.M. SATURDAY UNTIL 9 A.M. TUESDAY

TUESDAY---C.D.S.

Pre-Stocktaking Sale

Stocktaking time means that there will be lots of merchandise at clearance prices that you'll want and we don't want to take into stock. Below are some of the best items. When you come to the store you'll see lots more. BUT! Be early as quantities in most cases are limited!

Full-Fashioned Real Silk Mesh Hose

"SUBSTANDARDS." SPECIAL PAIR

Women's full fashioned real silk mesh Hose in medium size mesh with panel heels. Substandards of our reg. 1.65 line. Sizes 8½ to 10½. Shades, black, foggy, taupemist, dusk-brown, pepper, dovebeige. Be on hand early for this clearance value. Special, pair 69c

Child's Wool Hose — Children's all wool 1-1 ribbed hose with reinforced foot. Shades, pangio, rosador and black. Sizes, 5½ to 10. Special, pair 49c

Extra! Cushions — A clearance line of cushions in half-moon, pillow and round shapes, with plain and satin materials. Just a limited number. Special, each .. 1.10 to 2.20

Sport Yarns — Special selling of Eaton's special sport yarn in approximately 2-oz. balls. Colors of maroon, grey, brown, etc. Four-ply, splendid for general cutting purposes. Special, 4-oz. 25c

Boys' Golf Hose — All wool ribbed golf hose with fancy turn-down cuffs. Shades, brown, grey and sand mixtures. Sizes 7 to 11. Special, pair ... 49c

—Main Floor, C.D.S

English Striped Bath Towels 49c

Colored striped Bath Towels of durable quality and large size. Colors, red, mauve, and blue stripes. Sizes about 22" x 46". It will pay to stock up on these at this low price, Special, pair ..

Embroidered Tea Sets — Hand embroidered linen Tea Cloth, with six napkins to match. Cloth size, 45 x 45 inches. Limited quantity so be early. Special at 2.25

—Main Floor, C.D.S

Fancy Woollens — Attractive wool materials in fancy stripes and checked designs and blue, sand and grey backgrounds. Fine for winter dresses. 36 inches wide. Special, yard 59c

—Main Floor, C.D.S

Women's Cotton Combinations $1

Women's rayon striped cotton combinations in shrot sleeve and knee length style. Well-made garments, warm and comfortable for present wear. Sizes 34 to 44. Special Tuesday, suit .....

Swiss Wool Panties — Women's fine swiss wool panties with elastic at waist and neat fitting cuff at knee. Colors, peach pink and white. Sizes, small, medium and large. Sale price, pair $1

—Second Floor, C.D.S.

Girls' Knee-Length Drawers — Girls' knee length drawers of wool and cotton mixture with band at waist and a ribbed cuff at the knee. Sizes 8 to 14 years. Sale price, pair 49c

—Second Floor C.D.S

Women's Smart Evening Shoes

A fine opportunity to purchase a pair of evening shoes for Winter's social affairs. A good variety of styles in black suede, black moire, white moire and satin. Spike heels. Widths AAA to C. Sizes 4 to 8 in the lot. Sale price, pair 2.98

—Main Floor, C.D.S

Men's Boots and Oxfords

A good-looking shoe that would ordinarily sell for much more. Of black or brown calf leathers with Goodyear welted soles and rubber or leather heels. Sizes 6 to 11. Sale price, pair 2.98

—Main Floor, C.D.S.

Specials in Housewares and Paints

Tin Tea Kettles — 3-imperial pint size, with wooden handle grip. Heats water quickly. Reg. 33c. Sale price, each 21c

Aluminum Saucepans — They hold 5 imperial pints. Pre-Stocktaking Sale special, each 19c

—Basement, C.D.S

Ground Color — Flat buff undercoat to be used under varnish stain. Special, quart 45c

FAST DRYING Varnish Stain — A combination of color and varnish for refinishing wood work, furniture, floors, etc. Light and dark oak colors. Sale price quart 45c

Aluminum Double Boilers — Upper sections holds 3 imperial pints. Sale special, each 59c

Clear Varnish — A hard-drying varnish that will give excellent service. Sale price quart 49c

—Basement, C D S

Bread Boards — Smooth hardwood, with edges finished in green, rose and blue. Size about 7 x 14 inches. Special, each 19c

Furnace Scoops — A popular shape for coal. Has strong hardwood handle. Sale price, each 53c

—Basement, C.D.S.

Clearance of Men's Fur Felt Hats

REGULARLY $2.50 TO $5

A broken assortment of men's good quality hats in snap brim, welt edge and fedoral styles. Sizes in lot 6⅞ to 7¼. Assorted shades. Pre-Stocking Sale price, each 1.79

Boys' Wool Sweaters — "SECONDS" — Aberley and Macaber all wool Sweaters in fancy colored patterns with snug-fitting cuffs and skirt bands. Ideal for sport wear. Special, each ... 1.39

Men's Wear Clearance — Group includes shirts, drawers, combinations, socks and pyjamas, slightly soiled and priced to clear quickly Tuesday. Each or pair ..... 39c to 98c

—Main Floor, C.D.S.

Clearance of Women's Fine Coats

REGULARLY 29.50 TO $35

Clearing at these greatly reduced prices, lovely winter coats with big collars and cuffs of Wolf, French Seal (rabbit), Fox and many other attractive furs. All smarty style and of good quality materials. Buy during the Pre-Stocktaking Sale and save. Special, each $25

Reg. 19.75 and $25 Coats — Women's and misses' fur-trimmed coats in crepey and diagonal weaves, neatly lined and interlined. A nice assortment of shades, fur trims and sizes. Special, each $15

—Second Floor, C.D.S.

Coats Regularly $19.75 — Coats for misses and women with collars and cuffs of Arabian Lynx (rabbit), French Seal (rabbit), Caracue Sheep. Of splendid weight crepes, nicely lined. Special, each $10

—Second Floor, C.D.S.

THE CANADIAN DEPARTMENT STORES LIMITED

SENIOR PETES FINISH THIRD

(Continued from Page 12)

fine burling, the former carrying the burden of the season's work, and Holmes having a one-hit game over Cobourg. The Petes were weak offensivey, and will require some building up for next year. Max Swanston is the new C.O.B.L. president, and with the local club out of debt, through a successful dance and draw staged this fall, a stronger Peterborough team should be fielded in the spring.

There was a good East Peterborough League race, attended by fair crowds, with C.G.E. just managing to win out once more. They lost to Orono in the playdowns. Through the aid of the senior club, and the newly-formed Baseball Commission, under chairmanship of Alex Kay, the City League was bigger than in a number of years, and many close games were run off. Bailey's Juniors won their division, hurdled Belleville and lost out to the Toronto juniors in the O.B.A.A. playdowns. Pat Calladine's Maple Leaf juveniles eliminated the Toronto champs and only faded late in the third game of the finals against Niagara Falls. Kiwanis bantams also put out the Toronto winner, and was then nosed out by Hamilton in a tough-luck third game of the Ontario finals. With such a fine year behind them, baseball teams here will be in there stronger than ever next summer.

WOMAN TRUSSED, SHOT.

CLEVELAND, O.—The body of a well dressed woman was found trussed up in an automobile today on fashionable Shaker boulevard. She had been shot to death.

The car was parked just off Richmond road in the suburbs of Beechwood. Police said the woman's hands had been tied behind her, and a bullet had pierced her skull from the rear.

School Sections Elect Trustees

D. White, J. Armstrong Returned in Nos. 7, 8 Cavan—H. Snider in S.S. 5.

(Examiner Correspondence)

CAVAN, Dec. 31.—Rural School sections held their annual meetings at 10 a.m. Wednesday morning.

S. S. No. 7

Mr. David White was re-elected for another three years. The personnel of the board for 1933 is R. S. Staples, F. M. Staples and D. White.

S. S. No. 5

The retiring trustee was Mr. H. Snider and the new trustee, Mr. Vernon Hunter. The board for 1933 will be Messrs H. Braithwaite, T. Madill and V. R. Hunter.

S. S. No. 8, Whitfields

Mr. J. Armstrong was again elected and with Mr. Hal Argue and Mr. Willie Williamson form the board for 1933.

3 Trustees Elected For Separate School

MARMORA, Dec. 31 (Examiner Correspondence). — The annual meeting of the Marmora Separate School Board was held on Wednesday. Trustees elected for two years were Rev. Father J. J. Keeley, chairman; F. S. Johnston and John Crawford. The three other members of the Board are J. E. Gehan, G. Forestell and Joseph Doyle.

T. J. Byrnes was re-elected secretary-treasurer.

Messrs G. Forestell and F. S. Johnston were appointed to the Continuation School Board.

Advertise in The Examiner

PETERBOROUGH EXAMINER

JANUARY

1933

TWO CHARGED WITH MANSLAUGHTER IN POLICE COURT

PROBABILITIES.
Fair and mild to-day and most of Wednesday; becoming colder Wednesday night or Thursday. Fresh southwest winds.

The Peterborough Examiner

HOME EDITION

VOL. LXX., No. 1 — PETERBOROUGH, ONTARIO, CANADA, TUESDAY, JANUARY 3, 1933 — PRICE THREE CENTS

DENNE IS RETURNED BY BIG MAJORITY

SLOAN, McINTYRE, HAMILTON, HOLLAND AND McNABB ELECTED

WM. THOMPSON IS DROWNED IN STONEY LAKE

Truck Breaks Thorugh Ice and Driver Goes Down.

COMING TO PETERBORO'.

Mrs. Thompson and Three Grandchildren Escape as Truck Sank.

Drowned when the truck he was driving crashed through the ice, the body of William Thompson proprietor of Mount Julian Hotel today lies at the bottom of Stoney Lake in about thirty feet of water. He was in his late sixties.

Mrs. Thompson, wife of the victim is prostrated with grief, and is being cared for at the hotel which her husband had owned and operated for over thirty years. She and her three grandchildren witnessed the tragedy and were providentially saved from meeting death, in a similar manner. The children are those of Mr. and Mrs. W. Roy Thompson of Peterborough.

The tragedy occurred shortly before eleven o'clock Monday morning approximately a mile from the shore directly opposite the Y.W.C.A. summer camp, and was the sad termination to a happy holiday party. The truck and it's five occupants was bound from Mount Julian to Peterborough and the driver was taking a short cut across the lake to McCracken's Landing.

The truck was raised from the bed of the lake early yesterday afternoon to within five feet of the surface. A derrick will have to be rigged on the ice to life it from the water.

Mr. Thompson was born at Westwood village sixty-eight years ago. He was brought up in that district and for some years prior to purchasing Mount Julian Hotel he had operated the cheese factory, now known as Shearer's Cheese Factory on Norwood Road.

It is understood by The Examiner that Percy Hill, diver in the employ of the Canada Cement Company at Lakefield was exerting every effort to recover the body today, but up to the time of going to press he had been unsuccessful. Mr. Hill, regarded as one of the most experienced divers, is a close friend of the Thompson family and he volunteered the risky business of descending thirty feet in the ice water to the end of the lake where the body is undoubtedly resting.

Coroner Dr. J. C. Smith of Lakefield has not decided whether or not an inquest will be held. Hs is reserving his decision pending the recovery of the body.

Frederick Kiff of Division street, Peterborough, diver on the Trent Canal Staff descended into the chill waters in search of Mr. Thompson's body. He reported that the body was not in the cab of the truck although both doors were closed. Apparently Mr. Thompson had struggled through the window on the driving side of the cab as the truck was descending. The window on that side was open.

Efforts to recover the body were

(Turn to Page 6 please)

Your Evening Smile

POLITE SLAM

Poet: You mean I ought to give up writing poetry?

Editor: No, you ought to begin.

Peder Skram, Danish naval hero and senator, was popularly nicknamed "Denmark's Dare-devil."

ENTICING ITEMS

From To-day's Classified Ads

First-class Engineer, with eleven years' experience at Stoking and Boiler, Wants Position.

Live Fowl Wanted.

Pea Coal is for Sale.

Housekeeping Room is Wanted.

Heads Polls

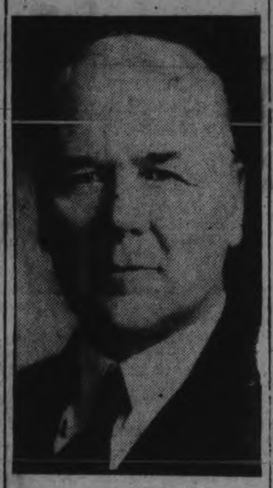

DR. A. MOIR

who was returned to the Board of Education at the head of the polls with 3,128 votes.

MOIR, McKONE REID, McNABB ARE ELECTED

Dr. A. Moir Heads Polls in Board of Education Contest.

JAMES DUTTON DEFEATED.

Reid Ran Second, McKone Third and McNabb Fourth.

Return to office of four candidates who have all served previous terms on the Board was the feature of the Board of Education election yesterday. Dr. A. Moir led the poll with a total of 3,133 votes, a margin of 254 votes over the running-up in the race, Ernest F. Reid. J. A. McKone and Isaac P. McNabb followed closely in the list of four successful candidates.

Dr. Moir, Reid and McNabb held seats on last year's Board while McKone boasts a total of nine years' service on previous Boards, having acted as chairman for two of the years. Reid has served four terms and Dr. Moir and McNabb have acted on the Board during the two successive terms since their elections in 1929. All three members from the retiring Board were re-elected by acclamation in 1931.

The final returns for the seven candidates were as follows:—

Dr. A. Moir	3,128
E. F. Reid	2,872
J. A. McKone	2,461
I. P. McNabb	1,849
J. A. Dutton	1,824
William Tinker	1,775
J. E. Smith	1,539

Dr. Moir led in the returns from 24 out of 39 polling places in the city, tied with Reid for leadership at two polls, and tied with both Reid and McKone at two other polls. Reid led at eight polls and McKone at two. Smith showed a majority over the other candidates at only one poll.

Moir Strong

Dr. Moir's greatest strength was in the South and West Wards, although no ward neglected to add to his heavy votes. Along with Dr. Moir, Reid and McKone were also strong in the West ward. Poll 23 at Queen Mary School giving a tie vote of 117 ballots for each of the three, and Poll 18 at Prince of Wales School giving tie results with 120 votes for each. The Central Ward favored Reid with the lead at three of the five polls. Balloting for McNabb was well-distributed.

The first poll to report Board of Education returns was Poll 27 at Central School. It gave McKone the lead in the contest with 96 votes. Dr. Moir was in second place with 95 votes, Reid third with 83, Tinker fourth with 57, and Mc-

(Turn to Page Six Please)

HALDIMAND TOWNSHIP ELECTIONS

WARKWORTH, Jan. 3.—W. A. Hoskins was re-elected Reeve of Haldimand Township yesterday, and Archie Mackenzie was returned to the post of deputy-reeve. The councillors elected were: James Devinney, John A. McAuley and Wm. Finlay.

E. R. SHIRLEY IS RE-ELECTED TO UTILITIES

Utilities Commission Contest in City Proved Unusually Close.

PATTERSON IS SECOND.

Jack McCabe Runs Third and E. Bruce Fowler Fourth.

With six years service on the Peterborough Utilities Commission already behind him, E. R. Shirley, B.A., B.Sc., was re-elected to his post in a close race at the polls yesterday. His victory came with a majority of less than 200 votes over E. G. Patterson in the final returns.

In the final results the standing was:

E. R. Shirley	1,753
E. G. Patterson	1,536
Jack McCabe	1,476
E. B. Fowler	910

The Utilities' contest proved unusually close for the three leaders on the list. From the time the first poll was reported until the last few polls came in last evening, it was evident that but a few votes would separate Shirley, Patterson and McCabe in the final check. First returns gave Shirley a slight lead but he lost it several times to Paterson and McCabe before finally securing it. Fowler, however, at no time showed strength, leading only one poll, Poll 2 at King Edward School.

On Past Record

Shirley ran with his record during his previous two terms on the Commission as the basis of his platform. "My aim is the same as it always has been: to give the best and most efficient service at the lowest possible cost," he declared in a statement to the public before the election. "I have but to point to the record of he Peterborough Utilities during the six years comprising my term of office."

Last evening when the returns had ensured his re-election, he expressed appreciation of the support he received at the polls. "I appreciate the confidence the public has shown to my services by returning me to the Utilities and the confidence shown in regard to the way the Utilities has been run," he said. "I shall endeavor to justify that confidence by continuing to devote my time and services to the post with the same sincerity I have

(Turn to Page 3 please)

CLOSE ESCAPE ENDS IN JAIL

Youth Riding "Blind Bag-Baggage" Slips Into Coal Shute of C.N.R. Engine.

DELAYS TRAIN HALF HOUR.

BARRIE, Ont., Jan. 3 (C.P.)— A narrow escape from death between the grinders of an automatic stoker of a railway locomotive cost H. Porter, 23, Toronto, a term of 10 days in county jail or a fine of $10 and costs here to-day.

D. Shuttleworth, 22, of Beauclair, Ont., companion of Porter, received the same sentence. Two two were riding "blind baggage" on the coal tender of a locomotive pulling Canadian National passenger train, No. 47, northbound from Toronto late last night.

Between Gilford and Legroy, 12 miles south of Barrie, Shuttleworth noticed his companion gradually slipping into the chute which feeds coal from the tender into the firebox. He shouted to Engineer Herb Knapp, Barrie, to stop. The trains was brought to a halt and delayed more than a half hour while the train crew worked to extricate Porter.

The train was in charge of Conductor Adolphus Small, Toronto.

C.N.R. Inspector J. S. Hope, North Bay, a passenger on the train, handed Porter and Shuttleworth to Charles Fullerton, a railroad constable at Allandale, who laid a charge of trespassing against each man. They appeared before Magistrate Jeffs to-day.

Forest fire losses in Saskatchewan during the past year were the lowest i na decade.

New Alderman

MAX R. SLOAN

Seeking election for the first time to a municipal board, Max Sloan headed the polls for Alderman with 3,270 votes.

STOVE EXPLODES FIRE WIPES OUT ENTIRE FAMILY

Wife, 5 Children 9 Years to 2 Week Old Sprayed With Blazing Oil.

DIE IN SLEEP.

Father Terribly Burned Attempting Rescue, Dies Few Hours Later.

SHELBY, O., Jan. 3.—(A.P.)—An entire family was wiped out early to-day when a fire destroyed their one story home.

The dead were James Miller, his wife Beatrice, and their five children, the oldest nine and the youngest a baby of two weeks.

Mrs. Miller and her children, James Jr., 8, Ethel May, 4, June, 3, and Ralph, 2, and the baby were trapped in their beds.

Miller died a few hours after the fire from burns receieved when he attempted to rescue his family from the blazing home.

Before he died, Miller told his father-in-law, A. W. McGregor, the fire started when coal oil he was using to kindle the fire exploded, showering the three beds in which the family slept with flaming oil.

Tells Story on Death Bed.

Suffering untold agony as he related his story, Miller told his father-in-law that he got up at three a.m. to start a fire in the only stove in the house.

As he lighted the stove, the blaze set fire to a can of kerosene he was using, showering the entire room in which the family slept with flaming liquid.

Miller, McGregor said, made repeated attempts to get his fami ly out of the house, but his burning night clothes and the intense heat drove him from the blazing house.

He made his way to the home of a neighbor where he gave the alarm, and collapsed, his clothing burned from his body. He died a few hours later.

C.P.R. Passenger Hits Loaded Truck

BURKETON, Jan. 3.—(Special)—The driver of a motor truck had a narrow escape from possible death or severe injury this morning when the rear of his vehicle was struck at a level crossing by C. P. R. train 601 westbound. The train was just pulling away from the station and had not had time to gather speed, a fact which probably minimized the damage that was caused.

The truck with its load of hogs was overturned in the ditch and the animals were strewed along the highway. Many of the hogs, it is reported, were severely hurt and it was probable they would have to be destroyed. The train leaves Peterborough at 7.20 a.m.

Over one thousand mining claims have been staked during recent prospecting activities in Northeastern Manitoba.

MANSLAUGHTER CHARGES LAID AGAINST TWO

Condie and Henrichon Are Charged in Police Court.

THIRD MAN CHARGED.

Charge Follows Death of Frederick Fletcher on Sunday.

As a result of the death early Sunday morning of Fred Fletcher, C.P.R. section man, in a drunken brawl at the the home of R. S. Condie, 306 Aylmer street, two men were charged in police court to-day with manslaughter.

"I never killed Fletcher. I had a fight with him and he fell downstairs,' 'stated Harry Hendrichon, alias Harold Kenyon, aged 20, of Montreal, in answering to the charge that on Sunday he did unlawfully kill and slay Frederick Fletcher and thereby did commit manslaughter.

Kenyon was going to say more but Magistrate Langley stopped him. He did not plead or elect and was remanded until January 10 for trial. Bail was refused.

Condie faced a similar charge. Without plea or election he also was remanded until the tenth.

Pleads Guilty

Anthime Lessier, of Niagara Falls, who was also a member of the drunken party at which Fletcher met his death, was charged that he did unlawfully and knowingly supply liquor to one under 21 years of age, namely Harry Hendrichon, alias Harold Kenyon, such liquor not being administered for medicinal purposes. Lessier pleaded guilty, and was remanded a week for sentence.

Alfred Holden, local youth, pleaded guilty to a charge that on Sunday he did break and enter the store of Thomas Redner with intent to commit an indictable offence, namely theft. "I was there allright," Holden told the Court. "I had some wine and I guess I was just acting crazy." He was remanded until Friday for sentence.

Given Remand

Charged with getting relief by false pretenses, Daniel Wyatt did not plead or elect, and was remanded until Friday. According to the charge Wyatt told relief officials that he had come here from Oshawa and had been here seven months, when he really came from Picton and had been in the city only a couple of months. He obtained $22.50 worth of relief between November and December. Also it is alleged that he said he was living with his wife here, when in fact he was living with another man's wife.

DEATH FACING SOVIET HEADS

Three to be Shot, 8 Imprisoned For Treason in Grain Collecting Plan.

AIDED RICH PEASANTS.

MOSCOW, Jan. 3 (A.P.)—Three of the highest Communist party and Soviet officials in the Orekhovsky district of the Ukraine were sentenced to death to-day and eight others to imprisonment upon their conviction of treason in sabotaging the Government's grain collection plan.

The Ukraine, once known as the breadbasket of Europe, still is the Soviet Government's chief grain-producing area, but its 1932 production and delivery has been the most backward in the whole country.

The three men sentenced to execution by shooting are Golovin, secretary of the Regional Communist party committee; Polamarechuk, president of the Regional Soviet executive committee and Anistrat, senior agricultural technician for the Regional executive committee.

They were changed with arbitrarily lowering the Government's grain collection quotas, and falsely reporting on the extent of the crop to the central authorities. By thus actively assisting the Kulak, or Independent farmer, elements to cheat the Government and keep most of their grain for themselves, they were branded as counter-revolutionaries, traitors and betrayers of the working class.

Of other officials tried with them three were sentenced to 10 years in prison and five to eight years each.

Denne Has 2667 Majority Max Sloan Heads Polls For the Aldermanic Board

Heaviest Vote in Years For Mayoralty is Polled.

AHEAD AT EVERY POLL.

Mayor Denne Polled 4,410 Votes, Alderman Tuggey 1,746.

Mayor Denne was returned to office in yesterday's election by the largest majority ever amassed by a mayoralty candidate in Peterborough.

He was swept back into the mayor's chair for his sixth consecutive term on a virtual avalanche of votes, piling up a majority of 2,667 over his opponent, Alderman Fred Tuggey. His majority topped by 924 the total vote gained by Alderman Tuggey, a careful count last night giving Mayor Denne a total of 4,410 as against his opponent's 1,743.

It was in this certain voice that the citizens showed their regard for Mayor Denne's record of achievement during his five years at the helm of the city's municipal affairs.

Always Certain.

The result was never in the balance from the time the first poll reported. His majority bounded higher and higher with every return from the subdivisions.

In all respects, Mayor Denne's victory yesterday shattered all previous records. It even over-leaped his sweeping defeat of Malcolm McIntyre two years ago, when he secured 3,694 votes to Alderman McIntyre's 1,479.

Every subdivision returned a large Denne majority, all but eleven of the polls returning him a majority that was more than the vote polled by Alderman Tuggey. At 18 polls he secured more than three votes to every one of his opponent's—at some it ran up to four to one. His largest majority was 151, obtained as two years ago at poll 23 at Queen Mary's School, and his smallest majority was 24, obtained at poll 29 in Central School.

Largest Vote in Years.

Old masters of the municipal election ring who gathered in the committee room at the City Hall last evening to hear the results as

(Turn to Page Two, Please)

RETURNED MEN BURY COMRADE

Frederick Fletcher, Victim of Fall Downstairs, Buried To-day.

SERVED IN IMPERIAL ARMY.

Held this afternoon under the auspices of the Canadian Legion Branch 52, the funeral of Frederick Fletcher, 38-year-old returned man and victim of a fall downstairs at a local rooming house on New Year's Eve was attended by a large number of people. Mourners included Peter Cavanagh and other residents of Indian River, who had been neighbours of the dead man who owned a farm in Otonabee Township.

Brief services were conducted according to the rites of the Roman Catholic Church at Comstock's Funeral Home, prior to interment of the remains at St Peter's Cemetery. The casket was draped with the Union Jack and a poppy wreath tribute from the local returned men bore the inscription, "deepest sympathy from the officers and member of Canadian Legion Branch 52."

The bearers all ex-servicemen and members of the Legion included President Arnold E. Everett of Branch 52, and Messrs J. H. Thompson, Thomas O'Brien, Harold Woods, David S. Calder, and Robert White.

Back in Council

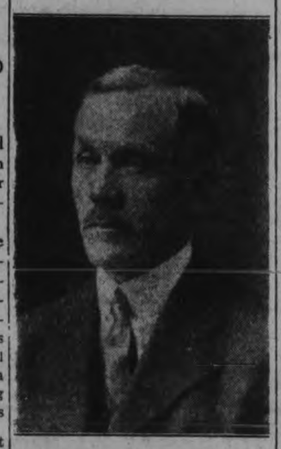

MALCOLM McINTYRE

who was elected yesterday as Alderman, has seen years of service in the City Council and he returns after an absence of two years.

ELECTRIC POWER IS BROADCAST MILE AND HALF

Youth Lights Store by Current From Transmitting Station in Farm House.

GUARDS SECRET CLOSELY.

Claims Receiver Can Be Made Cheaply—Used for Heat as Well as Light.

MILDMAY, Ont, Jan. 3.—(C.P.)—Frank Fedy, 22, former insurance salesman, to-day claimed for his invention to broadcast electrical energy folowing a demonstration of power transmission last night through a mile and a half of space.

Fedy, who still guards the secret of his apparatus, picked up the power in his father's store from a transmitting station in a farm house and lighted the store.

Fifty persons, including Fedy's parents and friends and relatives witnessed the demonstration.

Fedy's partner, Ted Hesch, was stationed in the farm house, where there is no electrical wiring, no radio and no telephone.

In the darkened store room Fedy began work. Suddenly there was a buzzing and then the lights flickered, slowly brightening and then the room was flooded with light. Fedy then darkened the room and relighted it again. With a signal, he ended his demonstration and the regular Hydro power service was turned on.

Fedy, receiving congratulations said it was the most successful attempt he has made with his invention. He hopes to increase its efficiency but refuses to give details of the operation.

Used for Heat or Light

There is a transmitter, an aerial similar to a radio antenna and a receiver. Fedy claims the receiver can be manufactured cheaply for household use and that after improvements have been made the apparatus can be used to heat houses as well as light them.

The Ontario Hydro Commission, he said, has asked him to present himself and his invention at their Toronto offices. Many letters offering financial backing have been received.

Fedy plans to continue his experiments and then attempt to place the results before men qualified to judge the possibilities.

During last night's demonstration, Fedy worked from a control board upstairs. Within a minute after the lights began burning, two 100-watt and two 40-watt lamps were burning brightly. Fedy's father added more lamps to the load, and altogether 20 lamps were lighted, representing consumption of approximately 1,000 watts.

Malcom McIntyre is Close Second in Aldermanic Race.

HAMILTON THIRD.

Daniel Holland and Jack McNabb Are Fourth and Fifth in Race.

One new man, a veteran alderman and the three aldermen seeking re-election earned the right to sit in the City Council for the next two years as a result of yesterday's memorable election battle.

Maxwell R. Sloan is the new man and he introduced one of the big surprises into the contest by piling up 3,270 votes to head the polls in the aldermanic race. He proved the dark horse of the whole election, surprising all veteran election prophets by his meteoric career at the polls. He will be the youngest alderman to sit in Council since Nagle E. Phelan first entered.

Malcolm McIntyre, who served on the Council for ten years, was returned to office after a lapse of two years as a close second, proving that the electors were out to put their trust in veterans of municipal management.

Ellis' Close Fight

Next in order of their success at the polls were: James Hamilton, Daniel J. Holland and John A. McNabb. James C. Ellis, who just failed to get within the charmed circle of successful candidates, gave Alderman McNabb a close fight. In fact right up until the final six polls gave their returns, the standing was anything but comfortable for Alderman McNabb, because at that time he was but three votes up on Mr. Ellis.

The six thousand odd citizens who did not permit New Year's festivities and slippery ice to deter them from going to the polls, distributed their votes among the five successful candidates as follows:

Maxwell R. Sloan	3270
Malcolm McIntyre	3218
James Hamilton	3141
Daniel J. Holland	2782
John A. McNabb	2214

The other six candidates with their total votes followed in this order: James C. Ellis, 2,134; Fred O. Goodfellow, 2,092; Dr. J. M. O'Brien, 2,033; Joe Henderson, 1,900; Joseph S. Bell, 1,534; and George Benton, 1,333.

Experienced Men

It is noteworthy that with one exception the voters showed respect for men with previous experience and gave evidence of renewed confidence in the three aldermen and the one ex-alderman who offered their services. Alderman Hamilton has had many years service on the Council, lash year filling the important job of chairman of the Board of Works. While Alderman McNabb and Holland have each four years on the Council behind them.

Showing that the interest taken in yesterday's election and the vote polled was substantially larger than for some years past, it is noteworthy that Sloan's plurality over that of Ex-Alderman E. Melville Turner, who headed the polls at the last election in 1931, is 75, and this despite the fact that two years ago the vote was split among only nine candidates while this year there were eleven. The vote in 1931 was considered something of a record breaker at that time.

Analysis of Polls

Analyzing the returns by subdivisions it is shown that while Sloan had his greatest strength in his own ward, the South, where nine of the ten divisions gave him

(Turn to page six, please)

Extra Service

KANSAS CITY, Jan. 3—(AP)—As jails go, it's going to be difficult to beat the Jackson County Bastile this winter. Thomas Bash, new sheriff, said he would serve prisoners three meals a day instead of the customary two. 'There's been no complaints about just two, as far as I know,' said he, but I believe three a day will produce a higher morale.'

CAUGHT ASLEEP SIX IN FAMILY BURN TO DEATH

Victims Are Mother and Five Children From Nine Years to Week Old.

FATHER ESCAPES.

Awakes With Clothes Afire and Staggers Outside—Little Hope of Life.

SHELBY, O., Jan. 3 (A.P.)—Six persons, including five children, were burned to death early to-day when their home here was destroyed by fire.

The victims were Mrs. James Miller and her children, the oldest of whom was nine years of age. The youngest was born only a week ago.

Mrs. Miller's husband barely escaped from the flaming structure, but was burned so badly, doctors said he probably will die.

The fire, apparently caused by an overheated stove, started while all of the family were sleeping.

Barely Escapes

The house was a roaring mass of flames when Miller awoke. He was unable to reach the rest of his family and barely reached the outdoors himself.

Neighbors and the fire department were unaware of the tragedy until Miller staggered to a nearby house and gave the alarm. Then he collapsed, unconscious.

When the firemen reached the home, it was a flaming mass of ruins, with the bodies of the mother and the children inside.

Miller's nightclothes had been burned entirely off him before he escaped the blazing dwelling, a small wooden structure on the north side of the city. His entire body was seared.

Love

PHILADELPHIA, Jan. 3 — (AP). The love of Rose Wittenberg and Irvin Victory may or may not prove deathless but anyway its starting out to be sleepless. Determined to obtain the first marriage licence of the year, the blissful couple appeared at the marriage license bureau 5 hours ahead of time. They had only two small stools and a hard marble floor upon which to wait, but—that's love.

4 NEW MEMBERS ARE ELECTED TO COUNTY COUNCIL

Anderson, Tedford, Brown and Mullen Emerge as Victors.

COUNCIL'S PERSONNEL.

Only four new members were ected yesterday to the Peterborough county council of 1933.

W. A. Anderson returns to his old seat as reeve of Otonabee after a rather long absence. Roy Brown wrested the Burleigh reeveship from Vernal Windsor; Richard Tedford emerged victor in yesterday's contest with Reeve E. N. McDonald of Dummer; and George Mullen ousted Herb McConkey from the deputy-reeveship of Smith.

Thirteen of last year's members will return to their places, nine of them having been re-elected by acclamation; and four received fresh mandates at the polls.

Those who had to fight for their places were Reeve Rork Ferguson of Asphodel who defeated Gordon Girven; Reeve Ernest Leeson of Havelock who succeeded over Richard Sanderson; Reeve C. F. Steenburgh of Belmont and Methune whose re-election was regarded as a certainty last night with only two polls to hear from in his contest with William E. Griffith.

Reeve Hugh Given came through his engagement with ex-reeve H. B. Parker of Harvey, a renewal of the fight of a year ago; and Deputy-reeve Percy Davidson of Otonabee held his place against the challenge of Alex Huston.

County Council Personnel.

The personnel of this year's county council follows:

(Turn to page six. please)

BLARNEY STONE REMAINS INTACT

Some Natives of Erin Claim Much Kissed Rock is Not Original Piece.

NO DANGER IN ACT

CORK, Irish Free State, January 3 (C.P.). — There probably is more "blarney" in circulation about the blarney stone than ever was imparted to the thousands who have kissed the famed Irish rock.

Now comes the story from Cleveland that part of the stone has turned up in that United States city. It met with hurried and emphatic denial by the present owner of the Irish castle in which the original stone is located. Suggesting an explanation of the American claim, Sir George Couthurst, the owner said that "many a pebble has been carried away from the park grounds by tourists."

This latest report recalled some fanciful tales about the blarney stone which have come to be generally accepted as true. One that no longer holds up since the stream of tourists to the "ould sod," many of them from Canada, has become more like a flood, is that a person who kisses the stone takes his life in his hands, so to speak. This may have been true when Cormac MacCarthy built the sturdy castle some five miles north-east of Cork about 500 years ago.

But to-day the tourist who pays his fee to kiss the stone which is supposed to impart, by that act, a sweet, persuasive eloquence that none can resist, finds it a simple task.

It is situated at the top of a massive donjon tower, rising 120 feet above the beautiful greensward surrounding the castle. It is a lower outside stone — part of a parapet surrounding the tower.

In the old days brave sons of Erin were supposed to hang by their toes over the outside of the parapet to reach the stone for the osculation ceremony. To-day a hole large enough for a person to slide through pierces the parapet on a level with the tower floor. Iron bars clasped to the stone serve as hand grips. With back to the floor the person desiring to kiss the stone may slice through the hole in ease and comparative safety.

A poet named Milliken made the blarney stone famous in his song, "Groves of Blarney." It goes:

"... There is a stone there that whoever kisses,
O, he never misses to grow eloquent.
'Tis he may clamber to a lady's chomber,
Or become a member of Parliament."

It would sorely disappoint some thousands of Canadians to learn the stone they kissed was not the "real" blarney rock. It is said in Ireland the real stone is in a more inaccessible position in another corner of the tower than that which has received the wet smack of young and old, beautiful and otherwise. The proof, it is said, was that the original blarney bore the name of Cormac MacCarthy and a shamrock in relief.

DR S. H. LINGWOOD DIES ON MONDAY

Retired School Master and Sportsman Passes in Lakefield at Age of 60.

LAKEFIELD, Jan. 3 (Examiner Correspondence).—Dr. S. H. Lingwood, one of the most beloved local residents, a retired school master and sportsman, died here last night. He was 60 years of age.

Born in England, Dr. Lingwood came to Canada in the year 1890 and taught at Grove Preparatory School which was founded by his uncle the late Basil Sheldrake. Later Dr. Lingwood went to Queen's University, Kingston, where he graduated with his B.A. degree. Three years ago he was given an honorary degree of Ph.D., at Queen's.

During his school career Dr. Lingwood had taught at Kingston Collegiate, Simcoe Collegiate, and Malvern Collegiate, Toronto. He retired some six years ago and had since resided at Lakefield.

He was married to Emily Atwood, daughter of the late Mr. and Mrs. Clinton Atwood of Lakefield, and granddaughter of the late Catherine Parr Trail, Canadian authoress. His wife survives.

Deeply interested in everything pertaining to the welfare of the community in which he lived, Dr. Lingwood was a member of the local School Board for the past four years and was recently appointed to the High School Board, succeeding the Rev. T. M. Wesley. He was also a member of the Public Library Board and was People's Warden at St. John's Anglican Church besides being in the choir.

Until this season Dr. Lingwood was a membber of Lakefield Curling Club and also of Lakefield Rifle Association.

Funeral announcements later.

Lucky Crash

CHICAGO, Jan. 3.—(AP)—Mrs. Marie Anticebuch awoke from a nap to see an automobile standing beside a Christmas tree in her parlor and for a moment she wondered why.

John H. Smale, a dean of the Lewis Institute, who was at the wheel explained that his machine had come right through the wall of the Anticebuch home after he had swerved to avoid hitting another car in the street.

While he reasoned it wasn't his fault he agreed to pay the damage which was doubly satisfactory to Mrs. Anticebuch because her husband, Tony, a carpenter, will get the job.

MOTORING TO TORONTO

HOTEL WAVERLEY HAS ALWAYS BEEN POPULAR WITH MOTORISTS BECAUSE OF ITS FINE ROOMS—TASTY INEXPENSIVE FOOD AND PARKING FACILITIES.

THE GARAGE IS ONLY ONE MINUTE WALK. ATTENDANTS TAKE CARS TO GARAGE AND RETURN THEM WHEN REQUIRED. PLENTY OF CURB PARKING SPACE.

Rates Single $1.50 to $3.00 Double $3.00 to $5.00

E. R. FOWELL, Prop.

HOTEL WAVERLEY

Spadina Avenue and College Street

Write for Folder

JAPANESE OPEN FIERCE ATTACK ON CHINESE CITY

Eight Warships Pour Troops Into Port 10 Miles From Goal at Shanhaikwan.

SEEK FULL CONTROL.

Officials Claims Occupation Will Extend No Further Into Jehol Province.

SHANGHAI, January 3 (C.P.). — Eight Japanese warships were reported to have arrived to-day at Chinwangtao, the Chinese seaport about 10 miles south-west of Shanhaikwan. Meanwhile Japanese sources here said to-day's air, land, and sea attack on Shanhaikwan aimed at "elimination" of Chinese troops in that area.

They said 4,000 Japanese infantry and cavalry soldiers, two naval destroyers, and seven air bombers were participating in the attack on the Chinese side of the eastern terminus of China's great wall.

The Japanese believed the action was likely to result in permanent occupation of the Chinese city of Shanhaikwan, but present hostilities were expected to be localized without moving farther southward or into Jehol Province, between Jhina proper and Manchuria.

Situation Tense.

Advices from Changwantao stated the situation there was quiet but tense, with Chinese troops holding themselves in readiness for any emergency.

General Chiang Kai-Shek, chairman of the Nationalist Government Military Affairs Commission, arrived to-day from Ningpo, following a visit to his birthplace at the nearby village of Fenghwa.

The General immediately conferred with Dr. T. V. Soong, Finance Minister, concerning Shanhaikwan, declining, however, to reveal the nature of the conversation except indicating he was returning to Nanking immediately.

GRAY ELECTED MANVERS REEVE

Returned in Contest With E. Beer, Last Year's Deputy.

CLOSE RACE FOR DEPUTY

BETHANY, Jan. 3.—Reeve Fred S. Gray was re-elected reeve of Manvers yesterday by a majority of 30 over Deputy-reeve Ernest Beer. The total vote was Gray 570 and Beer 540.

Returns at nine o'clock indicated that Christopher Cumiskey was successful in his candidature for Deputy-reeve by the narrowest of margins, just one vote over Alex Potts, the totals being 513 to 512.

The results for council were: James Boggs, Pontypool, 630; Willard Skuce, Mt. Horeb, 541, and Herb Neals, Bethany, 434.

The defeated candidates were Ed Youngman of Lotus, 348, and Albert Stewart of Pontypool, 222.

WM. ANDERSON DEFEATS E. DEYELL AND REEVE McINTYRE IN OTONABEE

Joseph Burns Elected at the Head of the Field for Council.

DAVIDSON DEPUTY AGAIN

The election of William A. Anderson as reeve of Otonabee township was one of the highlights of the municipal elections in the county yesterday.

The former Warden of the county polled 504 votes to Reeve Fred McIntyre's 370 and Ernest Deyell's 296.

Percy Davidson turned back Alex Huston's attempt to regain the deputy position, Mr. Davidson being re-elected Deputy-reeve by a majority of 87, the vote being 605 to 518.

Last year's councillors were re-elected, Joseph Burns topping the list with 764 votes, Harry Reid following with 696, and Gus Bolin getting 571.

John Hewie was fourth man in the field with 349 votes.

The returns obtained from Keene last night were as follows for Reeve:

	Anderson	Deyell	McIntyre
Downer's	69	108	64
Grady's	71	37	49
Howson's	57	13	38
Keene	95	15	65
Lang	60	22	35
Mather's	75	16	81
Stewart's	50	56	19
Villiers	36	29	19
	504	296	370

(Turn to page 3 please).

HEAVY VOTE IS POLLED FOR MAYOR

(Continued from Page 1)

they came in over the telephone, stated that close to a record vote had been cast. Figures show that their estimate was correct, because 6,138 voted in the mayoralty race. In the 1931 election the total vote was 5,189, while in 1928, when Denne defeated Phelan, the total vote was 5,700; and in 1926, when Phelan fell before Dr. W. T. Hollaway, the total vote cast was 5,246.

Rush at Polls.

Scrutineers reported that the number visiting the polling places in the morning was comparatively small, but between 2 o'clock and 5 they were besieged by eager voters. In fact, at several subdivisions the rush was so great that the accommodation was taxed to capacity and line-ups were necessary to maintain proper order. At poll No. 30 in the Central School the congestion became so great between 3 and 4 o'clock that several persons, refusing to spend the time in waiting for their turn to vote, walked away.

Scrutineers estimated that two-thirds of the vote was cast in the last three hours of voting.

Biggest Polls.

The biggest vote polled at a single subdivision was returned at No. 24 in the West Ward, 208—159 for Denne and 49 for Tuggey. No. 2 returned the biggest poll in the South Ward, 179—117 for Denne and 62 for Tuggey; No. 14 in the Central Ward with 147; No. 28 in the North Ward with 171, and No. 37 in the East Ward with 171.

The first poll heard from, 33, in the North Ward, gave Denne 96 to Tuggey's 26. From then on the majorities rolled in without ceasing. Alderman Tuggey visited the committee room and was informed before he entered the manner in which the vote had gone. He conceded his defeat at that time.

For two hours Alderman Tuggey sat at the table and heard the majorities piling up against him without any visible emotion on his face. He seemed calm and unperturbed, chatting with those who sat next to him.

Mayor Denne did not hear the results at the committee room but had them transferred to his office.

Otonabee's Reeve

WILLIAM ANDERSON

Ex-Warden of the county and former member for Peterborough County in the legislature who was elected as reeve of Otonabee in a three corner contest yesterday.

William Hootan Is Elected To Board

FAIRMOUNT, Jan. 3 (Examiner Correspondence) — The annual meeting of the ratepayers of School Section No. 3, Cavan was held on Wednesday. Mr. Robert Hooton was appointed chairman and Mr. P. B. Seymour secretary.

The inspector's report was read and also the doctor's report was discussed.

Moved by J. A. Ball seconded by T. N. McIndoo that P. B. Seymour be auditor for the ensuing year, carried. Moved by W. Johnston seconded by R. Earle that William Hooton be trustee, carried. The two other trustees are Robert Armstrong and D. H. Smith.

Moved by T. W. McIndoo seconded by James Seymour that board drop the matter with regard to the Ratepayers' Association and sending a delegate to the convention at Toronto in April, carried.

STEWART VICTOR BIGGEST MARGIN POLLED TORONTO

City Returns 1932 Board Control—Votes for Fewer Aldermen.

HOT FIGHT ST. CATHARINES

Ideal Weather Brings Out High Vote Over Province —Few Surprises.

(By The Canadian Press)

Most Ontario cities to-day were equipped with mayors and councils for 1933, and towns, villages, and townships with few exceptions, were under their 1933 reeves and councils. Ideal weather brought a big vote at municipal elections yesterday, but no surprises featured the elections.

Toronto returned Mayor W. J. Stewart with the largest majority ever polled when it gave him a surplus of 56,631 over the combined total of his two opponents, Ald. Robert R. Leslie and R. M. Tuthill. The 1932 Board of Control, J. G. Ramsden, Sam McBride, James Simpson, and W. D. Robbins, was returned intact as the city voted overwhelmingly against an election date change and for a reduction in the number of aldermen in eight wards from three to two.

Avery Re-elected

In the hottest election in years, St. Catharines re-elected Mayor Fred H. Avery with more than 4,500 majority over Alderman Peter Grant who ran on the Labor platform. Mayor Avery's election was

(Turn to Page 3 please)

NEW USE FOR STATIONS.

CHICAGO.—Chicago's police department is to be used as employment exchange. Mayor Anton J. Cermak directed that the city's 40 district police stations be used as agencies through which bona fide job seekers can be put in touch with householders who are looking for reliable workmen to do odd jobs.

Lakefield

Mr. Herman Kidd, who passed the past few months in Northern Ontario, is home for the holidays.

Mr. Baird of the Royal Bank staff, spent Christmas at his home in Campbellford.

Miss Betty Harvey of Queen's University, spent the vacation with her parents, Mr. and Mrs. J. F. Harvey.

Misses Verna and Doris Burgess, of Peterborough, were in the village with their parents for the vacation.

Miss Mary Ogilvie of Toronto was a holiday visitor at her home in the village.

Dr. and Mrs. J. R. Fraser of Montreal, were guests of Dr. J. R. Fraser in the village for Christmas.

Mr. Jack MacCallum of Unionville, was a visitor to the village for Christmas.

Miss Bessie Dunn was in Toronto for the Christmas holidays.

Mr. Victor Lancaster spent Christmas at his home in Bobcaygeon.

Mr. John Harvey of Newmarket, was the guest of his parents for the holiday.

Mr. and Mrs. N. S. Osborne, of Port Colborne, were guests of Mr. and Mrs. D. A. Allen for Christmas.

Mr. and Mrs. R. B. English and sons, Jack and George, were guests of Mr. and Mrs. G. H. Spence, for Christmas.

Miss Blewett of Toronto, was the guest of Mr. and Mrs. E. J. Sanderson, for the holiday.

Mr. and Mrs. Gilbert Harrison, and son, Ronald, of Peterborough, were guests of Mr and Mrs. H. Wannamaker, for Christmas.

Miss Marion Wagar, nurse-in-training in the Nicholls Hospital, Peterborough, spent Christmas afternoon with her parents, Mr. and Mrs. H. R. Wagar.

Mr. and Mrs. W. Crowe and son, Morley, spent the week-end with Mr. and Mrs. Montgomery at Lovesick.

Mr. Fred Garvey of Toronto spent Christmas with his parents, Mr. and Mrs. D. Garvey, Maple Grove Farm, Smith.

Mr. and Mrs. Ralph Payne and daughter, Marilyn, of Point Anne, were guests of Mrs. Nathan Payne, for Christmas.

Miss Frances Mackenzie, nurse-in-training at St. John's Hospital, Toronto, was at her home at The Grove, for Christmas.

Miss Bella Graham, of Harriston, was the guest of friends in the village for the holiday.

Master Hugh Bromley of Campbellford, was the guest of his grandparents, Mr. and Mrs. W. J. Webster, for Christmas.

Mr. and Mrs. Denton Leard of Toronto, were guests of Mrs. Wm. Simpson for the holiday.

Miss Margaret Tanner of Victoria College, Toronto was a holiday visitor to her parents, Mr. and Mrs. C. S. Tanner.

Mr. Jack Ridpath of Toronto, was at his home in the village for the holiday.

Mr. and Mrs. Hilliard Payne and family of Point Anne, were guests of Mrs. Nathan Payne for Christmas.

Mr. and Mrs. William Blewett and family were in Peterborough for Christmas.

Mr. and Mrs. Arthur Montgomery and sons were guests of their parents in Harvey, for Christmas.

Mr. John Blewett spent Christmas at Hall's Bridge.

Mr. and Mrs. Cephas Lemay and family of Toronto, were visiting Mr. and Mrs. Joe Lemay for Christmas.

Miss Preston of Peterborough, was the guest of Mr. and Mrs. H. R. Wagar on Tuesday.

Mr. Gordon Porter of Queen's University, Kingston, visited his parents, Mr. and Mrs. J. A. Porter.

Relieves fatigue

OXO CORDIAL

Sustains—Strengthens

Christmas Entertainments

(Examiner Correspondence)

LAKEFIELD, Jan. 3—A packed house greeted the annual Christmas Tree and Sunday School entertainment of St. John's church held in the Parish Hall on Wednesday evening with Rev. W. J. Creighton, M. A. in the chair. The entertainment was very enjoyabe and its success reflected credit on the teachers who trained the children and on the children themselves.

The following is the program: piano solo, Patricia Earnshaw; recitation, Margaret Mason; Septette Mary Wong and Alice Chappell; song, Violet Hudson, Elsie Clappell and Kathleen Mose; recitation, Joe Kendal; chorus, seven girls, Mary and Lily Wong, Alice and Elsie Chappell, Kathleen Mose, Violet Hudson, Eleanor Edwards; dialogue, Marjorie Creighton and Grace Marshall; recitation, Kenneth Remnant; 2 act play, 'A Conspiracy Against Santa Claus"; recitation, Margaret Mason; septelle, Lily and Mary Wong, Alice and Elsie Chappel, Eleanor Edwards, Violet Hudson and Kathleen Mose; song, Grace Marshall, Elizabeth Twist and Patricia Earnshaw; recitation, Rose Wong; song, Dick Harbison and Bobby Brown; recitation, Charlie Earnshaw; recitation, Nellie Stenner; recitation, Harry Derushie; reading, "The Shooting of Dan McGrew", by Mr. E. Robertshaw.

Santa Claus arrived at this juncture and gifts were distributed to more than fifty children who welcomed the jolly old saint who leads such an active life with no unemployment problem and apparently no depression. When Santa had said good bye, Rev. W. J. Creighton presented the prizes for the highest marks in the various classes during the year. The winners were, Freddy Mason, Margaret Mason, Elsie Chappell, Marion Twist, Charlie Earnshaw, Joe Kendal, Alice Chappell, Nellie Stenner, Patricia Earnshaw, Gordon Hampton, Ralph Mason, Ralph Hampton.

ONTARIO GRAIN

Approximate prices track shipping point:—Wheat, 40c to 42c; oats, 20c to 21c; barley, 3?c to 34c; corn, 33c to 35c; rye, 30c to 32c; buckwheat, 23c to 25c.

IT PAYS TO ADVERTISE

$1000 IN PRIZES

First Prize $250 · Second Prize $100
Third Prize $50 · 60 Prizes of $10 each

Name Madame Lacroix's MAGIC MYSTERY CAKE

MADAME R. LACROIX, Assistant Director of the Provincial School of Domestic Science, Montreal, uses Magic Baking Powder *exclusively* in her classes. She says: "It is vitally important that every baking demonstration be faultless. For my part, I always use and recommend Magic Baking Powder. Its high leavening power is always uniform. You get the same perfect results *every time* you use it."

Here's Madame Lacroix's Recipe. Can you name it?

½ cup butter
1 cup sugar
2 eggs
½ cup mashed potato
½ cup milk
½ cup cocoa
1½ cups pastry flour (or 1 cup bread flour)
3 teaspoons Magic Baking Powder
1 pinch salt
1 teaspoon vanilla

Cream butter with ½ cup sugar. Beat egg whites stiffly and add ½ cup sugar. Put aside. Beat egg yolks with remaining sugar and add to butter. Add mashed potato with milk and beat well. Sift together dry ingredients and add to first mixture, beating well. Mix in lightly the egg whites. Flavour with vanilla. Pour in cake pans, well greased, and cook from 25 to 30 minutes in oven 375° F. Spread marshmallow between layers and cover cake with Foaming Icing.

MARSHMALLOW: Soak 1 tablespoon gelatine in 5 tablespoons cold water. Make syrup with 1 cup sugar and 5 additional tablespoons water. Cook until it threads. Add gelatine. Let cool until consistency of syrup. Flavour with 1 tablespoon lemon juice and pinch of salt and beat until firm. Spread on cake.

FOAMING ICING: Put 1 cup brown sugar, 2 tablespoons corn syrup, 4 tablespoons water, white of 1 egg, in double boiler. Beat until mixture is firm. Spread on cake with a flat knife. Decorate with maraschino cherries to taste.

Every Canadian housewife will want to take part in these fascinating contests...

WOULDN'T you like to win $250? Just for naming this Magic Mystery Cake! You have just as good a chance as anyone! And there are 63 cash prizes!

Madame Lacroix has created a wonderful new cake recipe. Delicious and novel . . . yet thrifty and practical, too. Not a bit fussy to make.

So get busy with your suggestion for a name. Look at the recipe. Doesn't it sound delicious? If you make the Magic Mystery Cake, be sure to follow Madame Lacroix's example—use Magic Baking Powder.

For Magic Baking Powder is absolutely dependable—it never fails. That's why the majority of dietitians and teachers of cookery throughout the Dominion use it exclusively. They know from experience that Magic gives the best baking results.

• • •

Decide now to enter this Magic Contest. Read the rules. Somebody is going to win. And it might as well be you.

Made in Canada

CONTAINS NO ALUM. This statement on every tin is your guarantee that Magic Baking Powder is free from alum or any harmful ingredient.

When you bake at home the new, FREE Magic Cook Book gives tested recipes for delicious foods. Send for it. Address Gillett Products, Fraser Avenue and Liberty Street, Toronto, Ontario.

Contest Rules
Read Carefully

1 All you do is *name* the mystery cake. Only *one* name from each person.

2 PRINT *at the top of your paper in ink* (or typewrite) "Madame Lacroix's Mystery Cake." Under this, print your suggestion for a name. Then, in the *lower right-hand corner*, print your own name and address, clearly and neatly. *Do not use pencil.*

3 Do not send the cake itself—just the name and your own name and address. It is not essential to bake the cake to enter the contest.

4 Members of our own organization or their relatives are not eligible to take part in this contest.

5 *Contest closes JANUARY 31, 1933.* No entries considered if postmarked later than January 31 midnight. No entries considered if forwarded with insufficient postage.

6 *Judges:* Winning names will be selected by a committee of three impartial judges. The decision of these judges will be final.

7 Prize winners will be announced to all entrants within one month after contest closes.

8 In case of a tie, the full amount of the prize money will be paid to each tying contestant.

9 *Where to send entries:* Address your entries to Contest Editor, Gillett Products, Fraser Avenue, Toronto 2.

• • •

NOTE: Other Magic Mystery Cakes coming! Watch for them in later issues of this newspaper.

Ratepayers Endorse Factory By-laws by Big Majorities

MAJORITY FOR RAYBESTOS 1675 DE LAVAL SAME

Fixed Assessment is Granted By Ratepayers to Two Companies.

FOR TEN YEARS.

Every Poll in City Gave Majority for the Two By-laws.

By an overwhelming majority the ratepayers of Peterborough yesterday endorsed with ballots the two by-laws giving a fixed assessment for the next ten years to the Raybestos Company and the DeLaval Company.

The by-laws fix the Raybestos Company's assessment until 1943 at $25,000, an increase of $10,000 over the company's assessment during the past ten years, and the DeLaval Company's at $60,000 for the same period, also an increase of $10,000.

Promise Progress

The Raybestos Company made a substantial addition to their plant last summer and is endeavoring to increase the number of its employees as its business expands. The DeLaval Company, which is rated as one of the most progressive and substantial firms in the city, has promised to greatly increase the number of its employees within the next two years if conditions permit.

The successful passing of the by-laws was never in doubt from the time the first returns from the polls were made last evening.

The full results were:

	For	Against
DeLaval By-law	2228	664
Raybestos By-law	2204	660

This gives better than four votes for each by-law by every one against.

The by-laws required a two-thirds vote from the ratepayers at the polls to be endorsed.

Not a single poll but returned large majorities for the by-laws. This was true in every ward in the city, proving beyond a doubt that the city as a whole was solidly behind the City Council in their endorsement.

The very first poll to give a return of any kind was poll No. 27 in Central School, (Fred Dainton) who reported at 5.03 a vote of 62 for the Raybestos by-law and only 20 opposed. From then on the votes for the by-laws piled up.

B. BUCHANAN IS CHOSEN TRUSTEE

Ratepayers Hold Annual Meeting for School Section No. 2, Percy.

AUDITOR'S REPORT

WARKWORTH, Jan. 3.—(Examiner Correspondence).—The annual school meeting for S. S. No. 2, Percy, was held in the school here Tuesday, December 27.

B. Buchanan was elected as trustee by a vote of 15 to 17 over George Beatty, Jr. The other trustees are Andrew Weatherson and George B. Bowen.

The following financial statement was given:

Public School.

Receipts:

Balance from 1931	$ 213.89
Township grant	1,400.00
Township levy	1,204.78
Fees from non-resident pupils	20.00
Fees from entrance exams	19.00
Legislative grant	976.13
Library grant	10.00
Household science grant	54.00
Total	$3,897.80

Expenditures:

M. E. Smith, salary, principal	$1,170.50
C. E. Gregory, salary, assistant	887.75
G. S. Smith, salary, assistant	887.75
R. Clark, salary, caretaker	165.00
H. S. Allen, salary, secretary	15.00
Miss M. Haisley, grant	25.00
W. H. Smith, School Fair	10.00
Ontario Education Association	5.15
W. H. Henry, printing	.37
Hydro-Electric system	33.45
J. M. Dent & Son, books	13.22
C. E. Meicklejohn	3.62
W. B. Hawkley	19.84
Ewing & Allen, insurance	66.00
E. J. Duff, wood	47.50

STOMACH ULCERS

When you have too much acid in the stomach causing indigestion, belching, gas, giddiness, and a "dead on your feet" feeling after meals—watch out, it may lead to stomach ulcers.

Slowly but surely stomach ulcers will eat away the delicate membranes of the stomach and cause untold suffering and perhaps an operation.

Bisurated Magnesia, which you can get at any drug store, will give relief from acid stomach and heal stomach ulcers. If you have acid stomach, gas, acid indigestion, belching or symptoms of stomach ulcers, you owe it to yourself to give Bisurated Magnesia a trial. Big package, small cost. Not a laxative.

Still At It!

The aged oil king, John D. Rockefeler, meets Virginia Van Wie, noted golfer, on the links at Ormond Beach, Fla.

H. C. Kelly	.75
G. A. McKee	4.34
F. Boyce	25.91
U. E. Wartman, expenses O.E.A.	10.00
A. M. Smale	46.80
Charles Martin	1.00
Bowen Bros.	20.05
C. J. Boyce, coal	248.72
M. Behan	1.25
W. H. Taylor	1.25
Harry Fields	5.00
Amos Towns, wood	3.00
E. N. Moyer Co., supplies	9.58
Educational Pub. Co., books	10.81
H. E. Allen, milk	4.10
W. C. Allen	3.97
A. Thompson	.90
B. Buchanan	5.00
C. J. Boyce	17.57
J. C. Dixon	1.10
Oratorical contest	1.00
Interest	20.19
Postage, excise, etc.	2.52
Balance on hand	102.84
Total	$3,897.80

Continuation School.

Receipts:

Balance from 1931	$1,308.67
Township grant	1,400.00
Examination fees	55.00
Legislative grant	687.66
County grant	4,548.68
Total	$8,000.01

Expenditures:

M. Hicks, salary	$1,238.50
J. A. Simmie, salary	741.00
R. E. O'Neill, salary	1,560.00
J. E. Patterson, salary	1,365.00
R. C. Clarke, salary, caretaker	165.00
H. S. Allen, salary, secretary	20.00
Nat. Geog. Society	3.65
W. H. Henry, printing	.38
The Globe, printing	3.00
Hydro-Electric system	33.48
C. E. Meiklejohn	139.88
E. F. Moyer	386.00
C. J. Boyce, insurance	66.00
E. J. Duff wood	47.50
Amos Towns, wood	3.00
Bowen Bros.	141.19
J. W. Dixon	1.50
A. E. Wartman, O.E.A.	10.00
E. H. Greg, presiding	56.30
K. Terris, presiding	22.25
A. M. Smale	31.90
United Typewriter Co.	5.65
Central Scientific Co.	331.00
J. A. Simmie	3.83
Harold A. Wilson Co.	54.55
G. R. Mitchell	5.00
B. Buchanan	5.05
C. J. Boyce	17.58
Interest	22.33
Exchange	2.85
Postage, excise, etc.	7.67
C. J. Boyce, coal	248.73
C. Martin	19.00
M. Behan	1.25
W. H. Taylor	1.25
J. W. Greenly	24.00
W. Shaw	27.00
W. B. Hawkey	10.00
J. L. Phillips	2.80
H. C. Kelly	1.75
R. Clark	2.75
Balance on hand	1,180.44
Total	$8,000.01

Personals.

Miss Ina Bowen has returned after spending a few days with her friend at Barrie.

Miss Rhoda Phillips, of Grafton, spent a few days this week with Mr. and Mrs. C. S. Osborne.

Mr. W. J. Insley is visiting Mr. and Mrs. C. H. Insley, Toronto.

DISTRICT MARKETS.

MARMORA

MARMORA, Jan. 3 — Following are the week-end retail market prices:

Beef, sirloin, 15c; round, 13c; roast, 13-15c; stew, 5c. Pork, 10-13c. Lamb, 15c. Breakfast bason, 20-23c. Butter, creamery, 26c; dairy, 23c. Eggs, storage, 30c. Chickens 13; stewing fowl. 10c. Potatoes, 15c a peck; 60c a bag.

Oats, 40c a bushel; wheat, 75c a bushel; barley, 40c a bushel. Hay $10 a ton.

Turkey, 15c.

AT MILLBROOK.

MILLBROOK, Jan. 3.—(Examiner Correspondence). — Following are the week-end retail market prices:

Butter, creamery 27c, dairy 22c; eggs, fresh 35c; chickens, 12-15c; potatoes, 55c a bag.

Livestock and grain prices are: Cattle, selects $3.50-$4 cwt., common butchers $3 cwt.; hogs, live, thick smooth $3.50 cwt., select graded $4.50 cwt., dressed, head on $6 cwt., head off $7 cwt.

Oats, 23c bush.; wheat, 45-50c bush.; barley, 30c bush.; hay, $10 ton.

Ducks and geese, 15c lb.; turkeys, 15-17c lb.; head lettuce, 10c; celery, 10c bunch; cranberries, 15c lb.; winter grapes, 2 lbs. 25c; apples, 20c peck; lambs, $4.74; sheep, $2-$2.75; spareribs, 8c lb.; sausages, 15c or 2 lbs. 25c.

WM. ANDERSON DEFEATS E. DEYELL AND REEVE McINTYRE IN OTONABEE

(Continued from Page 1)

	Davidson	Huston
Downer's	28	199
Grady's	139	19
Howson's	44	51
Keene	136	36
Lang	87	29
Mather's	39	73
Stewart's	24	96
Villiers	68	15
	605	518

	Bolin	Burns	Hewie	Reid
Downer's	104	168	64	115
Grady's	107	86	38	104
Howson's	63	66	34	51
Keene	105	106	47	127
Lang	43	68	34	93
Mather's	79	115	66	97
Stewart's	43	104	23	51
Villiers	27	49	43	57
	571	764	349	695

ROBK FERGUSON RE-ELECTED

HASTINGS, Jan. 3.—Reeve Rork Ferguson was re-elected to the reeveship of Asphodel township yesterday by a majority of 129 over Gordon Girven.

The vote was Ferguson 371 and Girven 242.

The results for council were: Sam Buck, 327; John McColl, 358; Alex Leaitch, 305; Golden Andrews, 305, elected; and David Walsh, 271, and James Humphries, 226.

Details of the voting follow:

	Ferguson	Girven
Westwood	66	68
Valleau's	54	70
Howson's	176	58
English's	75	46
	371	242

	West.	Vall.	How.	Eng.	Tot.
Walsh	77	90	43	71	271
McColl	88	74	116	80	358
Andrews	41	44	148	72	171
Buck	56	63	171	37	327
Leaitch	82	37	101	85	305
Humphries	66	61	91	18	236

ROY BROWN ELECTED.

From Apsley it was learned last night that Roy Brown had defeated Reeve Vernal Windsor for the reeveship of Burleigh and Anstruther townships.

Reeve Windsor, as one of the younger members of the county council, was amost in the veteran class.

Reeve-elect Brown is a son of Duncan Brown, former reeve of the municipality

HUGH GIVEN ELECTED.

Hugh Given retained the reeveship of Harvey township yesterday by defeating former reeve Harry Parker by 287 votes to 198.

The vote polled for councillors was: Chas. Flynn, 360; Bruce Ingram, 283; Walter Shearer, 276; Darius Hall, 252; and Nelson Windover with 227 relinquished his seat to Mr. Flynn, who was a new candidate.

REEVE LEESON WINS

HAVELOCK, Jan. 3.—Reeve Ernest Leeson defeated ex-reeve Richard Sanderson by 2?8 to 248, a majority of 50 votes, in the municipal elections here yesterday.

Ernest Seeney headed the polls for council, with Alfred Spencer, Bert Longmuir and Harvey Gordon, also successful in their appeal to the ratepayers.

The result were as follows:

For Reeve:

	Poll 1	Poll 2	Tot.
Sanderson	125	123	248
Leeson	153	145	298
For Council:			
H. Gordon	196	152	348
B. Longmuir	128	148	276
A. Spencer	154	162	316
E. Seeney	212	213	425
J. Parcells	79	110	189
J. Howe	103	82	185

Mr. Longmuir is the new member of the council taking the place of John Howe.

MULLEN DEFEATS McCONKEY

The municipal elections in Smith were focussed on the contest for the deputy's chair which was won by George Mullen from Deputy-reeve Herb McConkey by a majority of 39.

Allan B. Mann was re-elected Reeve by acclamation, and the three councillors of 1932 withstood the challenge of Stanley Higgins.

The vote for councillors was Fred Armstrong, 524; Charlie Westlake, 507, and Harry Fowler, 502. Stanley Higgins polled 4437 votes.

The results at the six polling places were as follows:

	McConkey	Mullen
Third Line	69	131
Bridgenorth	99	139
Higgins' House	43	99
Selwyn	79	62
Young's Point	69	11
Orange Hall	64	20
	423	462

Potato crops were increased an average of 51.3 bushels per acre by the use of chemical fertilizer spread at the rate of 750 pounds per acre, according to results of a four years' series of tests conducted by the Ontario Agricultural College on farmers' own plots.

For Councillors

	Armstrong	Fowler	Higgins	Westlake
Third Line	57	178	68	162
Bridgenorth	126	155	80	190
Higgins'	87	73	112	46
Sewyn	104	56	83	53
Young's Point	71	16	56	20
Orange Hall	79	24	38	36
	524	502	437	507

REEVE JACKSON RETURNED

KINMOUNT, Jan. 2.—Reeve Austin Jackson and the members of last year's council were re-elected by acclamation at the Galway and Cavendish municipal nominations. The members of the council are Messrs. Dudman, Dettman, Curtin and Pearson.

NORWOOD'S COUNCIL

Although Warden Montgomery was re-elected by acclamation reeve of Norwood, the village ratepayers had to select their new council by ballot yesterday as follows: J. F. Elliott, 139; W. A Parcells, 128; Chas. Brown, 125; John McConnell 114 and T. A. Barton, 88. The first four were elected.

DUMMER ELECT R. TEDFORD.

Dummer township elected a new reeve yesterday, Richard Tedford defeating Reeve E. N. McDonald by 399 to 366 votes, a majority of 43.

Mr. Tedford carried four of the six polls in the township, with two helpful contributions to his majority at Warsaw and the Ninth Line.

Reeve McDonald succeeded James Hawthorne a year ago, and followed an independent course in the county council.

Percy Bell was accorded the honor of the biggest vote in the contest for council, with Earl Ivy second, Stewart Clydesdale third by one vote over Ernest Baptie.

The other candidates were Robert Martin, J. R. Tripp and E. R. Hamblin.

The returns from Warsaw last night were as follows:

Results For Reeve

	Tedford	McDonald
Cottesloe	52	63
Hall's Glen	37	46
Clarina	26	21
Warsaw	158	124
9th Line	105	86
12th Line	21	16
	399	356

For Councillors

	Bell	Clydesdale	Baptie	Ivy	Martin	Tripp	Hamblin
Cott.	73	59	30	31	58	71	27
Hall's G.	57	35	44	44	27	9	38
Clar.	10	21	17	34	23	12	12
War.	244	168	94	132	98	64	70
9th L.	33	38	117	96	108	106	34
12th L.	11	17	33	11	13	10	5
	428	338	337	348	327	272	186

REEVE STEENBURGH LEADS

With two polls to hear from Reeve C F. Steenburgh was leading William Griffith in Belmont and Metheun last night by 53 votes, and apparently was assured of election.

Joseph McNeeley was elected at the head of the candidates for council, with Harry Vansickle second, Isaac Anderson third and Thomas Bannon fourth. Norris Whitney was a strong fifth, but just failed of election.

The incomplete returns were as follows:

	Griffiths	Steenburgh
Old Havelock	55	84
Preneveau	104	73
Victoria	17	37
Rush Pt.	39	77
Cordova	40	41
South Lake	14	10
	269	322

For Council

	Old Havelock	Preneveau	Victoria	Rush Pt.	Cordova	S. Lake	Total
Anderson:	88	69	35	84	48	14	338
Bannon:	35	120	30	62	30	19	296
McNeeley:	126	102	20	58	43	5	364
Vansickle:	85	87	41	59	55	12	339
Whitney:	75	59	30	78	37	6	285

EMILY TOWNSHIP ELECTIONS

OMEMEE, Jan. 3—With a majority of 270, H. Endicott was elected Reeve of Emily yesterday, defeating J. Pickett by 492 to 222.

The successful candidates for council were H. Jackson 346, P. Maguire 338, T. Lowes 300, W. Patrick 300.

The results by subdivision were as follows:—

	Endicott.	Pickett.
1—Orange Corners	118	2
2—Lang's	75	7
3—Orange Line	89	20
4—Downeyville	52	116
5—N. Emily	79	13
6—King's Wharf	22	25
7—Frank Hill	57	39
	492	222

The returns for Council at the seven polls were:—

	1	2	3	4	5	6	7	Total
H. Jackson	102	74	55	24	46	5	40	— 346
T. Lowes	40	12	28	85	33	21	81	— 300
T. Rice	52	52	86	27	44	5	27	— 293
W. Wilson	13	21	68	69	28	41	41	— 281
P. Maguire	9	28	38	147	34	37	45	— 338
W. Patrick	53	49	54	17	83	25	19	— 300
V. O'Connell	0	7	10	80	18	21	6	— 142

Cameo Silhouette

In an unusual camera study Loretta Young presents a cameo silhouette of youth and beauty. Loretta is a veteran screen actress, making her first film appearance years ago at the age of four. "Employe's Entrance" is her latest.

FARMERS LOSE IN MONAGHAN

Stevens and Milby Win Seats From Dobbin and Whitfield.

BARNES HEADS POLL

After retaining their reeve and deputy by acclamation, North Monaghan ratepayers concentrated their attention on the council yesterday and elected two new members, James Milby and William Stevens replacing Robert Dobbin and William Whitfield.

John Barnes was also returned at the head of the council polls. Reeve John McIntosh and Deputy-reeve George Patton were unopposed at the nominations.

The suburban subdivisions piled up long leads for Barnes, Milby and Stevens, while the rural poll at the town hall did its best for Dobbin and Whitefield, and gave John two more than the twenty-five votes he mentioned at the nomination meeting.

Reeve McIntosh is the only rural survivor on the council, and it may be significant that the three representatives of the North Monaghan Ratepayers' Association were successful, Barnes, Milby and Stevens.

	Barnes	Dobbin	Milby	Stevens	Whitfield
Claraday	60	34	64	33	11
Confed. School.	149	75	178	125	36
Byersville	147	53	125	159	26
May's School	59	38	56	34	33
Town Hall	27	60	4	9	66
	442	260	427	172	

E. R. SHIRLEY IS RE-ELECTED

(Continued from Page 1)

maintained in the past. I shall particularly urge that everything possible in the way of economy and efficiency be done to keep the Utility rates at the lowest points possible.

"I appreciate very much the work which was done by the supporters in the election and also the good feeling and good spirit which prevailed between the candidates."

Shirley Leads

Shirley led at fifteen of the thirty-nine polls while McCabe led at twelve polls and Patterson at eleven. At one, Shirley and Patterson were tied for leadership. The heaviest vote for Shirley was polled in the North and West wards. In the North ward he led at seven polls out of nine and tied with Patterson at one. In the West ward he took five polls, McCabe three and Patterson one. Patterson's strength was in the South ward where he led six polls to McCabe's leadership of three and Shirley's leadership at but one poll. McCabe led all six of the polls in the East ward and gained a majority on the ward totals sufficient to threaten the leadership of Shirley and Patterson.

None of the three candidates who opposed Shirley has had previous service on the Utilities Commission to his credit. E. B. Fowler has held office on the Board of Education.

With Shirley returned, the Utilities Commission for the city will for the coming year consist of Shirley, G. S. Matthews and John Crane. Crane's term will expire at the end of this year and the term of Matthews, the chairman, will expire at the end of 1934.

Retail sales of merchandise in Ontario amounted to $1,112,733,300 in 1930 according to a census prepared by the Dominion Bureau of Statistics which also shows for service establishments receipts of $100,226,500 in the same year.

If you want silence and solitude—don't advertise.

GREAT NETWORK OF AIR ROUTES IS CONCEPTION

Australia-England in 60 Hours Will Become Possible if Plans Materialize.

OPERATE NEW YEAR

LONDON, Jan. 3 (C.P.)—Negotiations for the establishment of an England-Australia airway—the subject of discussion ever since the first flight between the two countries in 1919—have at last reached a point where Colonel Shelmerdine, Director of Civil Aviation in this country, is able to express a "confident hope" that an air mail service to Australia will begin regular operation this year.

He indicated that Imperial Airways would probably extend their service by co-operation with an Indian company from Karachi to Singapore, and that the rest of the eastern section would be undertaken by Australian interests. Port Darwin, which has seen the beginning or the end of many flights between England and Australia, is envisaged as the radial point for services connecting the main Empire trunk line with the chief cities of the Commonwealth.

Thus the way to the inauguration of the world's longest air line—and, because of the route it follows, potentially far the most important of the net work of possible trunk routes all over the globe—seems clear. Many details have still to be worked out, and important discussions are going forward daily in London, Delhi and at government and air line headquarters in Australia. Still to be announced is the reply of the Australian authorities to the offer of the Dutch to extend their service to the Netherlands East Indies as far as Australia, though it is hoped that the idea of "all-Empire" operation will not be jeopardized.

The attitude of the Indian government, which has invariably asserted its right to control all air line triffic in India, upset earlier negotiations for the extension of the present England-India mail and passenger service to Calcutta and beyond, but Colonel Shelmerdine's statement shows that a way round the difficulty has been invented. Meanwhile, British constructors are going ahead with the building of special high-speed mail-carrying aircraft which could easily operate a regular service all the way from London to Sydney and Melbourne in a week, should a "mails only" service be decided on to supplement the passenger traffic. Even if the present policy of carrying mails and passengers together in the same machines be continued, however, the airway will still offer immense saving in criticizing the British air line craft on the score of speed is that the present fleet of Imperial Airways, including the new monoplanes ordered for the African routes, shows an average cruising speed considerably higher than that of any other European air transport company.

The immediate possibility of operating an air service between London and Australia in 72 hours' elapsed time was emphasized by Air Commodore J. A. Chamier in a lecture at the Imperial College of Science. Basing his statements on the fact that the new British mail-carrier will cruise at 150 miles an hour and have ao range non-stop of at least 1,000 miles, the speaker declared that with such speed, and assuming flight along the most direct available routes, Egypt could be reached from London in 13¾ hours' flying time, Karachi in 26 hours, Cape Town in 40½ hours, Australia in 57 hours, and Canada in 30 hours.

If existing routes were followed and full allowance made for stops to refuel the time required for the flight between England and Australia would be 72 hours. These, he declared, were not dream figures and could be realized immediately at relatively small cost without stretching the abilities of the aircraft designers. Actually, the performance of the new mail-carrier will be superior to that assumed by Air Commodore Chamier. The cruising speed is expected to be 172 m.p.h. and the range in still air will be 1,250 miles with a crew of three men and 1,000 pounds of mail load on board. A little calculation shows that "Australia in 60 hours" is by no means an impossible slogan for the first company which will operate a high-speed mail service with relays of this kind of air craft. The cruising speed is 15 per cent higher than Air Commodore Chamier took as his basis, and the employment of relays of machines would eliminate much of the time spent at the intermediate halts.

Bright green and gray is a new Paris combination, shown in a bright green dress with trimming of astrakhan.

SIP • IT

COUGHS and COLDS VANISH

SIP IT—don't gulp it. And you'll knock any kind of Cough or Cold on the head quickly. Bronchitis, Flu and Throat Irritations too. SIP-IT is new. Scientific. Pure. No chloroform. Not sickly sweet. Won't upset your stomach by forming gases. Put up in a clear bottle. You can see what you're getting—and you get full measure. No fancy shaped bottle to cut down the amount. Value for your money. Works fast. Very soothing and healing. At your druggist's. Two sizes, 75c and 40c. Ask for SIP-IT by name. Refuse substitutes. ons-4

General Health Remedies, Ltd., Toronto 2, Ont.

ST. ANDREW'S SUNDAY SCHOOL OBSERVES 50TH ANNIVERSARY

Golden Beauty

Charming Joan Macomber, attractive New York society girl, is shown in the costume she wore in the recent "Dance of the Gold Girls," a production intended as a depiction of 1980. The show was given by the alumnae of the Spence school in New York for the benefit of charity.

CAMPBELLFORD

NEWS ITEMS FROM THE TRENT TOWN DISTRICT

CAMPBSELLFORD, January 3.—The New Year came in like a lion in this section of the country with the glass falling to nine below zero on Saturday evening. A drop of sixty-one degrees in twenty-four hours, Friday's reading being fifty-one above with a heavy spring-like rain falling. Sunday, however, was a lot milder and yesterday the water was starting to run again. Such is the vaguery of the weather man tihs season.

Mr. Alfred Merrills, of Warkworth, was a business visitor to town on Saturday.

Mrs. H. Mason spent the holiday visiting friends in Toronto.

Mr. and Mrs. A. L. Houlihan and family of Montreal, Quebec, are visiting in town the guests of Mr. and Mrs. J. Ernest Birks.

Mr. and Mrs. C. E. Curtis, Misses Margaret and Helen Curtis; Mr. Thornbeck; and Mr W. Jones Peterborough, and Miss Mary Murphy of West Seymour, spent the New Year at the home of Mr. and Mrs. R. J. Bullen.

Mr. W. McMullen, of Detroit, is visiting his brother, Mr. J. McMullen and Mrs. McMullen. Mr McMullen is an old Campbellford boy but has not been back home for nine years.

Miss Dorothy Bullen has returned to her school at Victoria after spending the holiday with her parents, Mr. and Mrs. R. J. Bullen.

STEWART VICTOR

(Continued from Page 1)

considered a vindication of his request last Spring for an investigation of the St. Cathraines Hydro Commission.

The policy of retrenchment advocated by Mayor James Lyons at Sault Ste. Marie was endorsed when he was returned with almost a two to one vote over former Mayor T. J. Irwin. E. J. Wagner, the third candidate, only polled 10 1votes.

Alderman George Blanchard became mayor of Port Arthur when he defeated Alderman C. W. Cox by 234 votes. Alderman George F. Hourigan was third with 1,291 votes in the heaviest turnout of electors in years. Blanchard's total was 1,824 and Cox's 1,590.

Roland Denne became mayor of Peterborough for the sixth time in succession when he defeated Alderman Fred Tuggey by a majority of about 2,500. Mayor T. Walden Thomson was re-elected mayor of Owen Sound for the third time in four years as he stood off the challenege of Alderman D. J. Kennedy in a close contest with a majority of 189.

Seventh Time Mayor

After an absence of one year Rr. Beverley Robson was elected mayor of Guelph for the seventh time. He had a majority of 563 over his only opponent, Alderman F. R. Ramsey. Guelph electors also voted in favor of daylight saving, reduction in size of the Board of Education and in favor of the city taking over management of the street railway.

R. B. Pow succeeded H. G. Murphy, mayor of Fort William for the past two years, when he defeated C. H. Moore in the mayoralty contest. Mr. Murphy was not a candidate for the post this year.

The total value of production of the fisheries of Canada for the year 1931 was $30,517,306 compared with $47,804,216 in 1930 and $53,518,521 in 1929.

Prizes Won During Year By Millbrook Scholars Are Presented.

GRACE Y.P.S. MEETS.

MILLBROOK, January 3 (Examiner Correspondence). — The fiftieth anniversary of St. Andrew's Sunday School was observed on Sunday, January 1, with appropriate services morning and evening, the school meeting with the regular congregation at morning worship, the superintendent, W. Fred Fallis, and the pastor, Rev. W. W. Jones, B.D., being in charge.

Though the illness prevalent in the village and countryside depleted both choir and congregation, the report for the day showed twenty-one teachers and officers present, one hundred and seventy-two scholars, and an offering of $5.39. The anthem chosen by the choir was, "The Birthday of the King," and a quintette, "It came upon the midnight clear," was sung by Mr. and Mrs. H. W. Johnston, W. H. Coombe, M McDowell, and J. L. Byam.

Kathleen Smith recited the first five commandments from memory, and the minister spoke on "The Adventure of Youth," basing his remarks on the story of David and Goliath, stressing the fact that the adventure into 1933 would be crowned with success in service for the Kingdom, and Christ-likeness of character if met with the courage, fearlessness and adherence to the ideals of faith, truth, justice, and righteousness that characterized the youth David, as he went to meet the Philistine giant.

The awards won during the year were presented by the superintendend, nine being present every Sunday: Thomas Douglas, Wesley Brown, and W. G. Roberts in the men's class; Ethel Forsyth in the Boneka Class; Stanford Brown and Orval Bonner in the Trail Rangers; Kenneth Little in Mrs. George Fallis' Class; Rred Brown in Miss Frances Jones' class, and Dorothy Smith in Miss Luxon's class.

Memory Work.

Selected passages had been chosen for memory work, 355 verses in all, and first and second prizes were given in each class, providing at least 150 verses had been recited. Dorothy Smith and Beatrice McDowell in Miss Luxon's class had said all the verses, also Esther Might, Marjorie McDowell and Kathleen Smith in Miss Jean Burnham's class; Elsie Theobald in Mrs. McDowell's class recited 225 verses; Margaret Smith in Mrs O Williamson's class, 180; Fred Brown and Robert Theobald had prizes in Miss F. Jones' class; Clendon Challice and Kenneth Little in Mrs. Fallis' class.

A special award is given each year to scholars who have learned the ten commandments perfectly and recited same not only to their teachers, but also before the school to the superintendent, through a legacy left by the late Rev. Joseph Wilks, other requirements affecting conduct both in and out of school, and regularity of attendance. Those to whom this award was presented on Sunday were: Elwood Fallis, Kathleen Smith, Margaret Smith, Elsie Theobald, Fred Brown, Kinneth Little, and Orval Bonner.

Every one of the fifty-four little folk on the roll of the Primary Department received a suitable book, and the secretary's report showed, for the quarter: Attendance 1,575, average 115; verses 987, average 7?; offerings $59.34, average $4.41. For the year the figures were: Attendance 7,712, average 148; verses 5,540, average 106; offering $279.25, average $5.37.

In the evening the men's choir led in the service of song, and the pastor gave an inspirational discourse, particularly to the teachers and officers of the Sunday School on the theme, "The Picture That Never Was Painted."

Pupils who received certificates for successfully passing on the temperance test papers were: Bernice Smith, Beatrice McDowell, Lenore Davis, Dorothy Smith, and Fred Brown, who had the highest standing.

Christmas Meeting.

The Young People's Society of Grace Presbyterian Church held its Christmas meeting on Thursday evening with a good attendance, the vice-president, Miss Vanita Ingram, taking the chair in the absence of the president, George McKnight.

Dick Williams took the devotional topic, and Tom Samuelson read the Scripture lesson; the literary topic was ably taken by Allan Hassett, who spoke on "The Life of Joseph Pattison," and the hymns were in keeping with the Christmas season.

After discussion it was decided to feature the program of the next meeting with a debate: "Resolved, That reading develops the mind more than observation." The decision was also arrived at that the Y.P.S. would begin the compilation of a library for the church. Miss Margaret Armstrong being appointed librarian and each family in the church to be asked to contribute at least two books.

The usual recreation and social hour was enjoyed at the close.

Job Printing REASONABLE PRICES

The Examiner

The Examiner is a Member of the Audit Bureau of Circulation.
The Daily Examiner published every lawful evening by The Peterborough Examiner Limited Office: 419 George Street. $6.00 per year Delivered in City. Out-of-town Subscribers by mail $4.00 per year
Member Canadian Press, Limited; Audit Bureau of Circulation; Canadian Daily Newspapers Association.
Member Ontario Associated Dailies. J. G. Vatcher manager. Canada Permanent Building, Toronto.
Sole U.S. Advertising Representative The Beckwith Special Agency Inc. New York Chicago Philadelphia. Detroit. St. Louis. Kansas City Atlanta San Francisco.
Advertising Rates on application.
E. M. GLOVER Managing Director

'PHONES: Editorial 1601, Business Office 1600
Private Branch Exchange to all Departments

TUESDAY, JANUARY 3, 1933

THE BOARD ELECTION.

There will be no new faces on the Board of Education as a result of yesterday's election, although J. A. McKone, who was among the successful candidates, has been absent from the board for some years.

A field of seven competed for the four places, and three old members, Dr. A. Moir, who headed the poll, E. F. Reid, who finished second, and I. P. McNabb were re-elected, while Mr. McKone replaces James Dutton, the fourth member of last year's board to face the electors.

A surprising feature was that, while Mr. McKone and two other candidates, William Tinker and J. E. Smith, ran on a joint platform of rigid economy, only the first named was successful, the electors obviously failing to support the economy ticket.

MR. SHIRLEY RE-ELECTED.

The predicted keen race for the Utilities Commission developed yesterday, and when the smoke had cleared away it was seen that E. R. Shirley, member of the commission for the past six years, had been given a fresh mandate.

E. G. Patterson was strongly supported and ran a good second, while J. J. McCabe was close behind in third place. E. B. Fowler, the fourth candidate in the field, was the only aspirant for the position who could be definitely called out of the race before most of the polls had been heard from.

No question of policy was involved in this contest, and while two of the challengers ran up big votes and the three polled a combined vote much greater than that of the successful candidate, Mr. Shirley's supporters made sure of his election by giving him a substantial vote throughout the city.

THE COUNCIL RESULTS.

Outside of the remarkable run made by a candidate before the public for the first time, the aldermanic contest yesterday developed no outstanding surprises.

Max Sloan, the first representative of the south ward to win a Council seat in years, had the distinction of heading the polls, polling a big vote all over the city. Ald. Sloan is a young man, a veteran of the Great War, and his initial experience in municipal politics has been a complete triumph.

He was picked by many to head the list of new men, but few were bold enough to predict that he would top the whole field.

Mr. Sloan will be the only man in this year's Council who is new to municipal life.

Ex-Ald. Malcolm McIntyre, a veteran alderman, who was defeated two years ago by Mayor Denne in a contest for the mayoralty, comes back to the aldermanic board with a splendid vote, while Ald. Hamilton, Holland and McNabb were returned for another term. They have all done good work in Council, and their re-election means that the city will have a thoroughly experienced aldermanic board for the current year.

A GOOD DAY'S WORK.

The Examiner is satisfied that the property-owners did a good day's work for Peterborough yesterday when they emphatically endorsed the De Laval and Raybestos by-laws.

It is gratifying to know that the common sense of the community can be depended upon to select the right course in matters of this kind, even at a time when depression and its consequences might cause a short-sighted view to be adopted.

The Examiner unhesitatingly supported the by-laws from the start, believing that they should receive the endorsaton of the property-owners because these industries on their record deserved well at the hands of the ratepayers, and secondly because we felt that it was necessary if Peterborough was to continue to hope for industrial expansion that the city's reputation for fair treatment for legitimate industries should be maintained.

It is gratifying, therefore, to find that property-owners in every section of the city overwhelmingly supported the by-laws and gave indisputable proof of their belief that industrial plants are necessary to the welfare and prosperity of this community.

Yesterday's action will make it easier for the city's representatives to deal with the heads of prospective new industries.

ANOTHER TERM FOR MAYOR DENNE.

As most people anticipated, the electors of Peterborough yesterday emphatically endorsed the record of Mayor Denne and gave him a fresh mandate to carry on at the head of civic affairs for another term, his sixth year in office in succession.

The Examiner could see no other result from the beginning, having every confidence that Mayor Denne's proven fitness for the position and the obvious desirability of retaining the advantage of his experience and intimate acquaintance with municipal problems in this period of unusual economic conditions would command the support of the majority of the electors.

There was no great issue to be decided; the election hinged simply on Mr. Denne's record as compared with his opponent's appeal for votes on an economy platform, and under the circumstances most of the voters could see no reason for making a change in leadership believing that this was not the time to try experiments.

The mayor's support came from all sections of the city, every polling subdivision giving him a majority, and from all classes of the population; and the substantial nature of his majority offers its own proof that the attempt to line up the workers of Peterborough in a solid phlanax in opposition to Mr. Denne was a failure. That might have been expected, for there was nothing in the mayor's record to warrant a suspicion that he has been or is inimical to labor; on the contrary, that record contains much to show that he has always been alive to the interests of the workers and has done a great deal for them.

Mayor Denne is to be congratulated upon the emphatic endorsation of himself and his performance in office given him by the electors. It is an honor to be elected mayor of a city such as this, but to be returned for a sixth term and at a time when depression conditions usually cause many people to hit out at the powers-that-be is indeed a tribute that His Worship undoubtedly appreciates, and for which he will endeavor to make adequate return by even harder work during the next twelve months.

Of his opponent, The Examiner has only this to say, that Ald. Tuggey has done good work as a member of the City Council, that he has not hesitated to oppose the majority round the aldermanic board when he felt the issue justified such opposition, and that with a year of his term as alderman still before him, he has an opportunity to contribute still more useful service in the deliberations of the Council. He chose to appeal to the people for promotion, that appeal has been answered decidedly in the negative, and we are sure that he will accept the verdict philosophically and will endeavor to make the balance of his term of value to the community.

JUST A FAIRY TALE.

In baseball parlance the rumored Canada-Russia barter proposition never got to first base.

Russian representatives in New York declare that such a fantastic scheme as trading Russian petroleum for 100,000 Canadian cattle and 10,000 hides was never thought of in official Russian circles.

Such a plan, they explain, is opposed to the Russian trade policy, which is to sell its products for cash and buy what it requires in long term credits.

It is unfortunate that some Canadian newspapers have given such prominence to this report and stirred up so many false hopes among Canadian farmers.

On the face of it, the transaction as reported did not look reasonable.

It was difficult to understand why the Russians, who have banned Santa Claus from their own country, should seek to give Canada such a Christmas gift as the purchase of 100,000 cattle at double the prevailing price.

There was no reason in the world for such generosity, and it is not surprising to find the whole story a pipe dream, given widespread publicity apparently in the hope that it might prove embarrassing to the Bennett Government.

It temporarily succeeded in that aim, for while Mr. Bennett was being condemned for blocking a plan that would benefit Canadian agriculture, he was being denounced in the Old Country for attempting to trade with Russia.

YOU HAVE TO READ BETWEEN THE LINES.

Elsewhere in to-day's issue appear two letters dealing with The Examiner's reference to a recent speech by W. H. Moore, M.P., in regard to the C.C.F.

One correspondent, writing over the nom de plume "Farmer," asks The Examiner to state "the exact clause or clauses in the C.C.F. program which state that in the event of a C.C.F. regime becoming an actual fact the farms of Canada will be taken from their owners and become state owned and operated."

Of course, we can do nothing of the sort because there is no such clause.

Does "Farmer" think that Mr. Woodsworth and his associates are such clumsy politicians that they would approach the farmers with a blunt statement that they proposed to take their farms away?

How many farm supporters could they hope to enlist by such a policy?

The C.C.F. leader has been in politics a long time, and he is too shrewd to expose the real nature of his prospective program.

For that reason the suggested name, "The Socialist Party of Canada," was abandoned, and instead we have the Co-operative Commonwealth Federation, a cumbersome and high sounding title that serves to mask the Socialist aspect of the organization.

The farmer who does his own thinking will not miss the significance of that move, nor will he fail to grasp the fact that you cannot launch a Socialist program aimed at nationalized financing and industry and the elimination of private profits without eventually getting to the stage when Canada's basic industry, agriculture, will be brought under the operation of the same system.

Surely "Farmer" does not think that the profit element can be removed from other phases of Canadian activity, leaving only agriculture to be operated on the basis of private gain!

Socialism, once adopted—and the C.C.F. is a Socialist movement pure and simple, no matter what camouflage is used to hide it—the private ownership of farms is menaced; it is not so written in the program, but it is there for all who care to dig beneath the surface to read.

EDITORIAL NOTES AND COMMENT.

Well, it's a new year, but the same mayor.

Ald. Tuggey at least has the consolation of knowing that he is still a member of the Council.

Now that the elections are over, it is up to everybody to pull together for the good of the whole community during 1933.

Economy was the keynote of most of the candidates' pre-election announcement of policy. It remains to be seen now how the promises will be translated into action.

The mayor's New Year message to make 1933 a Peterborough year by buying made-in-Peterborough products is worth remembering.

Mayor Denne had a majority in every polling subdivision in the city, even Ald. Tuggey's home division, No. 28, in the north ward giving His Worship a good margin.

"Give a man his due—no more and no less—and you will have no lack of friends," declares an essayist. Except among taxi-drivers.—Humorist (London).

"It seems to me," says a henpecked Atchison husband, "that I receive as much blame as spontaneous combustion or defective flues."—Atchison (Kan.) Globe.

We feel it necessary to advise those who have already started to address letters to President Roosevelt at the White House, that the new deal doesn't start until March 4.—Wichita (Kan.) Eagle.

IN DAYS GONE BY

Items Taken From Old Fyles of The Examiner.

JANUARY 3, 1923.

With a big vote polled yesterday, J. W. Meyers headed the aldermen, J. O. Fife being next, followed by Aldermen Crowe, Morrison and Maher....The De Laval by-law was passed by a majority of 803, but the purchase of Armour Hill and the extension of Cricket Place were defeated.

JANUARY 3, 1913.

The anti-local option advocates here point out that there are fifteen places in the city where liquor is sold, each place paying $500 a year for its license; and they add that if local option is adopted, there will be fewer beer drinkers but more whisky drinkers.

JANUARY 3, 1903

Mr. F. D. Kerr has entered the law firm of Messrs. Dennistoun, Peck and Stevenson....There is considerable discussion these days on the question of Ashburnham joining in with Peterborough, and it is generally conceded to be only a matter of time.

ALL OF US

By MARSHALL MASLIN

THE BROWSER

SOONER or later the Browser gets around to reading the books he should have read months ago....Sooner or later he catches up with other people and reads what they have been advising him to read....You know how it is. A book comes out and people tell him it's "grand" or it's "swell" or it's "bad" or it's "fascinating" and he doesn't like the description they give, or he does not trust their judgment or he's browsing in some other field at the time.

So he fails to read such a book as Rosamond Lehmann's "Invitation to the Waltz," which had its first printing 'way back in September, and which is one of the loveliest and truest books that ever passed under the old Browser's eyes....It's about a little English girl and her sister at her first grand ball up in the big house on the hill. That's all. But the writing is so fine and the touch is so sure and Rosamond Lehmann fits little things into great meanings in such a magical way that you know as you read that this is one book you'll not ever forget.

The Browser imagines women will get more from it than the men will, but the Browser was a youngster himself once, and he remembers the first formal dance he ever attended and the delights and agonies that attended him all through the evening .... So he knows how Olivia felt....And he hopes Henry Holt and company sell tens of thousands of copies....

* * *

Sinclair Lewis' books have sold a lot of copies. According to the Publisher's Weekly, in 1920 "Main Street" sold 723,473 copies; in 1922 "Babbitt" sold 383,316 copies; in 1925 "Arrowsmith" sold 290,834 copies; in 1927 "Elmer Gantry" sold 403,389 copies; in 1929 "Dodsworth" sold only 91,895 copies....Altogether his book store sales amounted to $3,357,335, and in the last 12 years Sinclair Lewis must have earned at least half a million dollars....Besides that his wife works. She's Dorothy Thompson, one of the best foreign correspondents .... Lewis' "Ann Vicqers" will be out any minute now.

The best sellers at present are Galsworthy's "Flowering Wilderness" (Nobel prize winner), Rosamond Lehmann's "Invitation to the Waltz" (imagine that!), Lloyd Douglas' "Forgive Us Our Trespasses" (forgive the Browser for not reading it yet), Maugham's "Narrow Corner" (a thrilling thing), Christopher Morley's "Human Being" (whimsey and pathos and deep understanding), and Phyllis Bentley's "Inheritance" (also a good novel)....Hendrik Van Loon's "Geography" has sold 100,000 copies and leads the non-fiction best sellers. He didn't learn English until he was 20. On the first page of that book he imagines the entire human race, nearly two billion of them, packed into a great box half a mile square and dumped over into the Grand Canyon. "Then silence and oblivion" and astronomers on distant and nearby planets noticing "nothing out of the ordinary" ....Imagine such a beginning....

* * *

The Browser saw a photograph of Ernest Hemingway, taken when he was in Montana last summer. He wore a fringed leather vest and a beard and needed his hair cut. He had a gun slung over his left shoulder and he was sitting between two sets of enormous elk horns, looking cheerful....

Mary Austin thinks she could have written a more amusing autobiography than "Earth Horizon" if she had been someone else than Mary Austin....

Sheila Hibben's "National Cookbook" (Harper & Brother) delighted even the Browser, who can hardly boil water but who does pride himself on making a good salad. You take the butt of a loaf of French bread and rub garlic on it, you put it in a large bowl and then you begin....Mrs. Hibbin says we cannot all have fur coats but we can all have soft omelets and savory soups.

Horatio Alger's 98th anniversary comes this month, Jan. 13. He was graduated from Harvard and became a Unitarian minister. One of his first books was "Bertha's Christmas Vision." Another was "Nothing to Do: A Tilt at Our Best Society." Afterwards came "Luck and Pluck" and "Tattered Tom."

The Browser thankfully observes that "boy's books" have improved immensely since Horatio stopped writing them....G. A. Henty was better than Alger, it seems to the Browser.

A THOUGHT

"The mighty hopes that make us men!"—Longfellow.

"The hope of all earnest souls must be realized."—Whittier.

One-Minute Pulpit

Be not rash with thy mouth, and let not thine heart be hasty to utter any thing before God: for God is in heaven, and thou upon earth; therefore let thy words be few.—Ecclesiastes 5:2.

Quotations For To-Day

Doubt not but angling will prove to be so pleasant, that it will prove to be, like virtue, a reward to itself.—Izaak Walton.

Scientists Aiming To Create 'Ape-Man'

ATLANTIC CITY, N.J., Dec. 31—Scientists are conducting an unusual experiment in Turkestan, which they hope will lead to the creation of an "ape-man," Dr. Howell S. England, of the Michigan Academy of Science, Arts and Letters of Detroit, told the Anthropological section of the American Association for the Advancement of Science.

He said in the laboratory which has been established the scientists hope through the creation of apemen to ultimately produce a complete chain of specimens from the perfect anthropoid to the perfect man.

According to Dr. England, a Soviet scientist, Dr. Elie Ivanoff, is directing the experiments with nine adult female chimpanzees. The Soviet Government is reported to be financing the scheme.

Voice of the People

Letters to be printed in the Voice of the People column must be received at The Examiner Office by 5 p.m. on the day before insertion. All letters must be signed by the writer although a pen name may be used when inserting non-controversial subject matter.

MR. MOORE AND THE C.C.F.

The Editor,

Dear Sir,—In regard to your editorial "Mr. Moore's Question," may I say, that Mr. Moore has said many things that do more credit to his intelligence than the quotation referred to. In fact we all know Mr. Moore to be a keen student of economic and political affairs but even he sometimes descends to the level of the party hack. Another editor says, "As for Mr. W. H. Moore, he is guilty not only of the most childish misunderstanding but of absurd misrepresentation. Who, Mr. Moore excepted, ever suggested that the state, or that township councils should operate Canadian farms?" From my childhood I remember an old English saying, "Let us speak the truth though the heavens fall."

Yours truly,
E. M. Cook.

BUT IT IS IMPLIED

Eeditor, Examiner:—

With reference to your editorial in Wednesday's issue entitled "Mr. Moore's Question," I note that you have come to the conclusion that under a C.C.F. regime "individual ownership and operation of farms would by the boards.'

Also with reference to the farmer you ask "would he be better off under a plan that turned the management of his farm to the state."

For the benefit of the writer, as well as others who may be interested, will you kindly quote, in an editorial or otherwise, the exact clause or clauses in the C.C.F. program which state that in the event of a C.C.F. regime becoming an actual fact the farms of Canada will be taken from their owners, and become state owned and operated.

Your move, please.

Sincerely yours,
Farmer.

INVOICES PAID IN U.S. FUNDS

The Editor Examiner,

Dear Sir,—Quite recently the writer has had his attention drawn very forcibly to a condition which a very small percentage of the general public, are unaware, and as it is a matter that concerns their pocketbook, especially when making purchases, it is deserving of more than ordinary publicity.

I refer to the fact that many merchants, so as to be able to sell at a lower price to the consumer, search the markets of the world, locates a producer, say in some European country, and attempts to deal direct with him, thus avoiding a Broker or Commission Agent.

It may be fruits, or nuts from Spain, or lemons from Italy, or products from Greece, and although the goods are shipped from the country of origin direct to Canada, perhaps in Canadian vessels, yet the invonce has to be paid in New Yord funds, thus adding another 20 per cent to the cost.

In other words, a consignment that does not concern Uncle Sam in the least, does not enter his country, not even hauled over his railroads, is boosted one fifth its original cost, which has to be eventually borne by the consumer, just because we allow Unce Sam to manipulate our money market.

If we had real Statesmen, men who have the welfare of their country at heart sitting at Ottawa, they would soon see to it that we had a National Bank of Canada established, and all foreign currencies handled through that channel, all overseas drafts cleared through them, and function in a way that would avoid such financial holdups as we are experiencing at the hands of American financiers.

Why should we have to pay 20 per cent more on imported commodities just because those to the south of us say so.

Who is running this country of ours, we or the U.S.A.?

Thanking you for your valuable space, etc.

Yours very truly,
W. H. Howard.

MURDER IN EDEN

By Charles Winfield Smith.

(Continued from Saturday.)

CHAPTER 6

Nanette LeRoi received the news without even so much as the flicker of an eyelash. She met Jere Kane's eyes squarely, almost defiantly.

She said slowly, "I don't believe yo ."

This woman was an enigma. Kane thought, she thinks I'm trying to trap her into something. He said to her: "Mrs. Banning—pardon me, Miss LeRoi, I have just come from Richard Bailey's home. I saw him with my own eyes. A bullet had pierced his temple."

He realized that she had put him on the defensive, but that, just now, did not faze him at all. He had accomplished his purpose; he had wanted to break the news to her to see what her reaction would be and he frankly admiitted to himself that he was disapponted.

She said, slowly, ominously, "If Richard Bailey is dead the picture industry has lost a great man. If he was murdered he deserved it."

Holmes protested: "Nanette, what are you saying?"

"He couldn't play square if his life depended on it," she went on, ignoring the interruption. Love was his game, but he couldn't play it honestly."

She turned to her companion.

"We'd better leave, Rodolf," quietly. "It wouldn't be right for us to remain longer."

For the first time in his life Jere Kane was left speechless. Even when they left him he was only able to mutter his regrets that tragedy had again crossed her path. He watched her as she swept imperially out of the dining room. Still the queen, still the Eve in Eden, he thought.

Gay abandon no longer swayed the merrymakers gathered here tonight. Slowly, the crowd began to drift away, in twos and threes. Soon there were few left besides Kane.

But he did not notice. He was steeped in thought, trying vainly to find the key that would solve this puzzle which had presented itself to him. He could not bring himself to believe that Nanette LeRoi—he supposed it would be the proper thing to forget that she was ever Judy King or Judy Banning—was lying to him. Somehow, that did not fit in.

He became tense. What possessed him? What spell did this woman hold over him?

"I must be getting soft," he muttered viciously. "She could have told me who those three were. I, fool that I am, didn't ask her and why should she volunteer the information?"

He called the waiter and asked for a check.

"The check will be charged to Miss LeRoi's account," the waiter said.

Kane didn't protest. He hurriedly left and went to his own room. A moment later he had Inspector MacQuarrie on the wire.

"I've been a fool, inspector," Kane almost shouted into the instrument. "I've blundered again."

"Come down and talk it over with me, boy," MacQuarrie said, not unkindly.

"I'll be right down," Kane replied, and slammed up the receiver. He ascertained the number of the inspector's room and was about to leave when the telephone rang. Almost viciously he answered it.

"This is Sergeant Henry at headquarters," the voice came over the wire. "Chief Lee wants to know if you can come down right away."

"What's the trouble?" Kane demanded, impatiently.

"He has some people here he wants you to meet."

"Who are they?"

"I don't know. Two women and a man. They said they were at Richard Bailey's home tonight."

"I'll be right down."

Kane grabbed his hat and rushed to MacQuarrie's room. Briefly, he explained about the call from the chief. The inspector good naturedly muttered something about Los Angeles trying to steal him from New Orleans, but agreed to accompany him.

Outside the hotel they hailed a taxicab and directed the driver to take them post haste to police headquarters. Once under way, Kane turned to his friend.

"I've had a talk with Nanette LeRoi, and—"

"You what?" MacQuarrie exploded, unable to believe his ears.

"I've had a talk with Nanette LeRoi," he reiterated. "She's an old friend of ours."

Quickly he told of the meeting in the lobby, of Nanette's royal entry into Hollywood, of the trick he had played in having Bailey's death announced in the dining room, of his conversation with her.

They fell silent a the cab threaded its way through the late evening traffic down Hill street toward the silver shaft reared toward the heavens that is Los Angeles' city hall. Presently the cab drew up in front of police headquarters, across the street from the towering structure, and they disembarked, paid their fare and went inside.

An inquiry brought a uniformed patrolman, who led them into Chief Lee's office. He met them in an anteroom.

"Luck's with us," he laughed. "I've got the three who were out there tonight."

Kane looked inquiringly at him.

"They came to me," the chief went on. "They are scared to death."

He led them into his private office. A quick glance convinced Kane that the chief had spoken the truth. They were fear stricken.

One was presented as Lillian Hull. She was a winsome little creature, with a wealth of blonde bobbed hair, wide blue eyes, rose-hued cheeks, pert little nose, and a mouth that was round and full.

The other woman, considerably older, Kane learned, was Lucy Wilbur. Although she had long since passed the time when she could play girl roles, she was still young enough and pretty enough to attract attention, even in a crowd where there were other beautiful women.

The man, plainly, had lived a life of dissipation. His hair, just turning gray, was thin and straggly. His eyes were bead-like and suspicious. A sallow complexion emphasized his sagging jowls and curling lips. This was Larry Weldon, a director and character man

Lee attempted to put them at ease. "Mr. Kane," he told them, "is a special operative of the police department assigned to the Bailey ca e. This is Inspector MacQuarrie, of the New Orleans department."

Weldon exclaimed anxiously, "We had to come to see you, chief, as soon as we heard of Bailey's—death. We don't want to get mixed up—"

"Of course not," Kane put in reassuringly. "Self-preservation is the first law of nature."

"Sure it is," Weldon agreed enthusiastically. Obviously, he had been selected as spokesman for the trio.

Kane addressed Lillian Hull. "What time did you leave Bailey's home?"

"He was alive when we left," Wel on declared.

"I was addressing Mi s Hull," sharply.

"I—I'm not sure," the actress replied, hesitantly. "It must have been before nine o'clock."

"Of course," Kane commented, dryly.

"Now, see here," Weldon began, "I tell you we didn't have anything to do with that affair and—"

"Who said you did?" Kane snapped. "If you will just answer our questions you will get away from here much quicker."

The director wilted. Lillian Hull glanced at him in a frightened sort of way, but he paid no attention.

"Who else was there when you left?" Kane asked.

There was no answer.

Chief Lee took a hand in the proceedings. He said grufflly, "Either you will answer the questions put to you or you will be locked up until you have a chance to think it over. Use your own judgment."

The two women exchanged glances. Weldon stared moodily at the floor, seemingly unwilling to speak. The amateur d tective waited patiently.

It was Lucy Wilbur who broke the silence. She leaned forward; her eyes shone wildly; the corners of her mouth twitched.

"There was someone else there," she exclaimed. "Bailey chased us off when she came—"

"Nanette LeRoi?" Kane demanded quickly.

"Yes."

Weldon leaped to her and clapped his hand over her mouth. "Shut up, you fool," he snarled. "What are you saying?"

Lucy Wilbur shook herself free.

"I don't care!" she screamed. "I'm not going to hang for what somebody else did. If it was Nanette LeRoi—"

Weldon, who but a moment before had resembled nothing so much as a whimpering dog afraid of being beaten, was suddenly transformed into a frenzied mad man. His hands went to the woman's throat, gripping them until she gasped for breath. His face was distorted with rage. The veins on his throat stood out like huge purple canals.

Lillian Hull turned deathly pale, and then she fainted.

Kane was galvanized into instant action. He leaped upon Weldon and dragged him off the weakening woman. Holding him with his arms pinned behind him, he turned to the chief:

"This man must be locked up," he said.

(To be continued.)

The deepest gold mine workings on the North American continent are those of the Kirkland Lake Gold Mining Company at a present depth of about 5,300 feet.

ON THIS DATE

A DAY IN CANADIAN HISTORY

By Fred Williams

On this date, 133 years ago there took place at York (Toronto) one of the famous duels in Canadian history. John White was attorney-general for Upper Canada (the first); John Small was clerk of the executive council. They and their families had been close friends. During the festive Christmas season of 1799, White made use of language concerning Mrs. Small that must, according to the ethics of the time, lead to the death of either himself of Mrs. Small's natural defender. The language was inexcusable if untrue, more so if true, and White must have known (if he was himself) the inevitable result. The occasion of the shameful language is not known. The language, as given in the letters of William Jarvis, then provincial secretary, is of the most offensive character, and no greater insult can be imagined. Small promptly challenged White—a challenge which could not be declined and which must lead to the gravest consequences. White was under no misapprehension as to the seriousness of the situation. The day before that set for the duel he made his will. The two duellists met on January 3, 1800, in Government park, in a grove behind the Government building on Palace street (now Front street). White fell, shot in the body, the bullet passing between the second and third ribs on the right side. In the then state of medical science the wound was almost necessarily fatal. White was carried to his home and there died after 36 hours of agony. Small was tried for murder at York January 20 before Mr. Justic Allcock and a jury, the foreman being William Jarvis. The verdict was "not guilty." Mrs. White and her children were left in a state of poverty, for, though White had shared in the lavish hands-out of crown lands to public officials, there was no market for it. Those who desire further details about this strange figure in the early history of Upper Canada will find an article by Mr. Justice Riddell in Ontario Historical Papers, volume XXIII.

TO-DAY'S QUOTATIONS

QUOTATIONS COMPLETE

Toronto Stocks
BIGGAR & CRAWFORD

	High	Low	2.30
Abitibi	¾	..	..
Br. Amer. Oil	8⅛	..	..
Bell Tel.	92½	..	..
C. P. R.	16¼	15⅞	15⅞
Can. Oil	9¾-10	..	..
Can. Malt.	13½-14	..	..
Cockshutt	3¾-4	..	..
Dom. Stores	18¼b	..	..
Ford	7¼	..	..
Walk. G. and W.	5½	..	..
Int. Nickel	9⅝	9⅛	9⅛
Imp. Oil	8¾	8½	8½
Con. Smelt.	62	..	..
Mont. L. H. & P.	31b	..	..
McC. Frontenac	7¾b	..	..
Massey-Harris	2¾-3	..	..
Page Hersey	50	..	..
Power Corp.	8-8¼	..	..
Int. Pete.	11½	..	..
C. Vinegar	13½	..	..
Weston's Ltd.	20½b	..	..
Brazilian	9⅞	9¾	9¾

WHEAT
Chicago

	Dec.	May
Open	45⅛	45⅝
Close	44½	44½

Winnipeg

	May	July
Open	44⅝	45½
Close	44¼	45¼

Liverpool
Due—⅝ to ¾ lower. Open—¼ lower. Close—⅛ up.

New York Stocks
BIGGAR & CRAWFORD

	High	Low	2.30
Atchison	40½	39¼	39¾
Allied Chem	83¼	80¾	81
Amer Can.	55¼	53¾	55
Am Smelters A	12⅝	....	....
Amer Rad	7¼	7	7
Am Tel & Tel	104½	103	103
Am Roll Mills	7⅞	....	....
Anaconda Cop	7¼	7¼	7¼
Balt & Ohio	8¾	8⅝	8⅝
Bordens	24	23⅞	23⅞
Byers	13⅛	....	....
Beth Steel	14⅝	14¼	14¼
Briggs	4¼	....	....
Can Pacific	14⅜	14¼	14¼
Chrysler	16⅜	16¼	16¼
Col. Gas	16	15¼	16
Cons Gas	59⅜	58½	59
Dupont	37⅝	36⅝	37
Freeport Texas	24½	....	....
Gen Motors	13¾	13¼	13¼
Gillette	18⅛	17⅝	18⅛
Hudson Mot	5	4⅜	4⅜
Inter Nickel	8⅜	8⅛	8⅛
Int Tel & Tel	7	6⅜	6⅞
Mont Ward	13¼	12⅝	13
Nash Motors	13⅜	13⅜	13⅜
N Y Central	18⅛	17	17½
North American	29½	28½	28⅝
Pack Motors	2½	..	..
Penns	14½	14⅜	14
Radio Corp	5⅛	5	5
Sears Roebuck	19¼	18⅜	19⅛
Sculh Pacific	16⅛	15	15⅝
Stand Brands	15⅛	15	15
Std. Oil, N.Y.	7⅝	7½	7½
Std. Oil of N.J.	30⅝	30	30
Texas Gulf	22⅝	..	..
Texas Corp	14	13¼	13½
Union Pacific	73¾	69¾	71
United Corp	9¼	8⅞	9
U. S. Steel	28⅛	26⅝	27½
Western Elec	27⅝	27¼	27⅝
Woolworth	35⅞	35⅜	35⅝

NEW YORK, Jan. 3 (A.P.)—Another of the problems that bother blind folk has been solved. The first cheque ever written in "Braille" has been cashed by the Bank of Manhattan Company. Augustine J. Smith, philanthropist, who wanted to conduct the experiment, had the cheque drawn in the raised writing and bank officials decided it was "in writing signed by the maker" and therefore was legal.

IN MEMORIAM.

IVISON.— In loving memory of Elizabeth Ivison, who departed this life January 2, 1932.

Two dear bright eyes, a tender smile,
A loving heart that knew no guile;
Deep trust in God that all was right,
Her joy to make some other bright.

If sick or suffering one she knew,
Some gentle act of love she'd do;
No thought of self, but of "the other";
I know He said, "Well done," dear mother.

—Sadly missed by Husband.

IN MEMORIAM.

IVISON.— In loving memory of Elizabeth Ivison, who departed this life January 2, 1932.

Time speeds on, one year has passed
Since death its gloom its shadows cast
Within our home, where all seemed bright,
And took from us a shining light.

We miss that light, and ever will;
Her vacant place there's none to fill;
Down here we mourn, but not in vain,
For up in heaven we will meet again.

—Sadly missed by daughter and Son-in-law, Mr. and Mrs. Earl Blodgett.

Toronto Mining
BIGGAR & CRAWFORD

	High	Low	2.30
Ajax	75	....	....
Amulet	12	10½	12
Coast Copper	190	....	....
Dome	1425	1405	1405
Falconbridge	205	200	205
Hollinger	635	620	635
Howey	74	70	73
Hudson Bay	320	310	320
Kirk Lake	35½	32	35½
Lake Shore	3350	....	....
McIntyre	2375	2375	2375
Mining Corp	135	....	....
Noranda	2035	2015	2025
Pend Oreille	60	....	....
Premier	65	....	....
Siscoe	140	132	136
Sudbury Basin	71	70	70
Sylvanite	80	79½	79½
Teck Hughes	420	405	420
Vipond	28	....	....
Ventures	90	83	89¾
Waite Acker	40	35	35
Wright Harg	378	375	378

Livestock-Produce Quotations

TORONTO LIVESTOCK.

TORONTO, Jan. 3. — (C.P.) — Trading on the Toronto livestock market was very dull this morning with not enough cattle sales to establish prices. Cattle trade was dull: calves steady; hogs unsettled; sheep and lambs steady.

Receipts were: Cattle 2,650; calves 270; hogs 1,290; sheep and lambs 880.

Cattle bids were fully 25c per cwt. lower on all grades of killers.

Calves sold at $6.00 to $6.50 for choice vealers with a few tops at $7.00. Common vealers sold downward to $4.00.

Bids on hogs were 25c lower than last week's close at $3.25 f.o.b. for bacons or at 3.75 off cars. Salesmen are holding for higher prices.

Lambs sold steady at $5.50 to $5.75 for good ewes and wethers and with other grades at $4.00 to $5.00. Sheep brought 50c to $2.25 according to quality.

Quotations as supplied by the Dominion livestock branch:

Cattle—No quotations.

Vealers good and choice $6.00 to $7.00; common and medium $4.00 to $5.50.

Grassers—None.

Hogs—No quotations.

Ewe and wether lambs — Good $5.50 to $5.75; heavies $4.00 to $4.75; $5.00. Light sheep, good $2.00 to bucks $4.00 to $4.75; culls $4.00 to $2.25 heavies $1.50 to $2.00; culls 50c to $1.00.

TORONTO PRODUCE

TORONTO, Jan. 3. (CP) — The following quotations on produce delivered at Toronto were supplied by the United Farmers Co-operative Co., to-day Eggs, extras, doz., 28c; eggs, firsts, doz., 24c; eggs seconds, doz. (cracked) 17c; pullet extras, doz., 20c; cream, No. 1 lb. (F.O.B.) 20c; cream, No. 1 lb., (off truck) 20c; butter, No. 1, solids, lb., 21¼c; potatoes, per bag, 70c.

Ernest Solvay, Belgian manufacturing chemist, was known as the Carnegie of Belgium.

Alleges Huge Theft

Charging that Leslie B Henry, Pasadena, Cal., broker and clubman, embezzled nearly $500,000 in Mrs. Charlotte Shelby, mother of Mary Miles Minter, former film star, declared herself ready to testify before the grand jury at Los Angeles. Meanwhile the 40-room $250,000 mansion occupied by Miss Minter at the height of her film career has been sold for $40,000 to satisfy claims of $90,000. Mrs. Shelby and Henry are above.

UNCERTAINTY IN WORLD OUTLOOK FOR NEW YEAR

Difficulties Are Inevitabe, But Rev. W. Harold Young Gives a Message of Encouragement.

TALKS TO ROTARY.

Club Members Are Advised to Take Courage from Life Stories of Famous Men.

"There never has been a New Year when the world looked forward to the months that lie ahead with a greater sense of absolute uncertainty than the present one," declared Rev. W. Harold Young of Toronto in an eloquent New Year's message to the members of the Peterborough Rotary club at its weekly luncheon today. It was impossible for any one to say definitely, Rev. Mr. Young asserted whether 1933 would bring increasing evidences of a returning prosperity or on the other hand would see the collapse of our civilization. The one certain thing was that trials and difficulties were to be expected.

Mr. Young's message was a challenge to face such a situation resolutely. He recalled to the memory of his hearers the wonderful example of will power and courage arising over unparalleled difficulties set by such men as Henry Fawcett and Horatio Nelson. Vividly he told the story of Fawcett, blinded in youth, but in spite of that terrible handicap becoming first a driving force at Cambridge University and then entering politics to become postmaster general and give the British people the great boon of penny postage. Then followed a description of Nelson's early days, a graphic recital of this puny, frail youth, fever ridden, shipped home to England as an invalid at least four times, suffering injuries to his eyes that cost him the sight of one, losing his arm as the result of a battle wound, and yet finally winning through to the command of the British fleet and to the great victory at Trafalgar.

These examples of a triumph over great obstacles he commended to his hearers as bearing their lesson for the present generation in the hard times they are facing. There were several things that should be remembered, he said, first that there was a possibility even in these difficult days to make a splendid contribution toward the welfare of others, second it should not be forgotten that other people had confidence in us and in our ability to accomplish something and lastly the thought inspired by the story of Dr. Grenfell's experience when he drifted out to sea on an ice floe that on the cliffs of eternity there were eyes watching us and those who did not forget.

Mr. Young was introduced by Rotarian Ross L. Dobbin while on the motion of Rotarian R. F. Downey a standing vote of thanks was tendered the speaker.

A most enjoyable musical interlude was furnished by Miss Marion Ralston whose fresh young soprano voice was most advantageously displayed in the number "Hand O Mine" and who in response to enthusiastic applause delighted the club with a fine rendition of "Cherry Ripe". Miss Olive Prest acceptably played the accompaniment.

It was announced that the Toronto Rotary Club would pay an inter-city visit to Peterborough the week after next.

Noted Picture Actor Jack Pickford Dies

PARIS, Jan. 3 (A.P.)—Jack Pickford, native of Toronto, brother of Mary Pickford, and noted motion picture actor, died in the American Hospital here to-day.

He had been in hospital since Oct. 14, after suffering a breakdown. He was 36 years old.

Mary Pickford, who had been kept inofrmed of her brother's condition by trans-Atlantic telephone, had expressed a desire to come from Hollywood to be with him, but Dr. Gros told her she could not arrive in time.

NO PLANS LAID

TORONTO—In the absence in England of R. Home Smith, chairman of the Niagara Parks Commission, Hon. J. D Chaplin another member expressed the opinion to-day that it was unlikely the Commission would consider purchase of the land on which the Clifton House stood at Niagara Falls as a parks addition, despite its admirable location as a viewpoint of the Falls.

GAS FUMES FATAL

STRATFORD—Herb. Denroche, 39, is dead as the result of being overcome by carbon monoxide fumes while working in his garage. He was found late last night by his wife.

Coroner Dr. Maxwell T. Fraser declared death accidental. Demroche, local tax collector, was a veteran of the "Fighting 18th" Battalion and since his return from overseas had been active in the local militia.

SHIP MAGNATE DIES

HAMBURG, Germany—Wilhelm Cuno, former Chancellor of Germany and general manager of the Hamburg - American Steamship lines died to-day.

Is Re-elected

E. R. SHIRLEY
who was re-elected for a third term on the Utilities Commission. Mr. Shirley polled 1,753 votes.

FRESH ELECTION STIRS TROUBLE

De Valera's Move for Mandate for Complete Independence to be Bitter Fight.

DUB POLICY "FANTASTIC."

(By George Hambleton, C.P. Staff Writer.)

LONDON, Jan. 3 (C.P. Cable). — "President Eamon de Valera is crowning his period of disservice to Ireland by plunging her into a general election," commented the Liberal Evening Star to-night on the decision of the Republican Government of the Irish Free State to seek a clear majority in a fresh general election.

"There is no hoop that Ireland's ringmaster won't make her jump through to divert attention from his fantastic policy," The Star added.

And a similar thought runs through British comment generally on President De Valera's swift move in Dublin. It is expected the fight will be one of the most bitter in the Free State, that the stress of the campaign will see Mr. De Valera all out for a mandate for complete independence.

"One thing is certain," commented The Evening News, "the Free State electors now know where they stand and where Mr. De Valera stands. If they again select him as their political bedmaker, they cannot complain because of crumbs in the bed."

Five Men Will Die For Murder of Boy

KOLESNIKOVO, U.S.S.R., Jan. 3.—(A.P.) — Five men were sentenced to death to-day for the murder of a 13 year old boy who had exposed them to the authorities as "class enemies."

The case was an almost exact parallel of the recent murder of two young brothers in the nearby village of Gerasimovka under similar circumstances. Thirteen year old Nikolai Miakotin was waylaid and shot to death by Kulask, independent farmers, whom he had accused of stealing produce and property from the collective farms.

A white silk muslin dress ruffled from hem to waist, and with the bodice all in ruffles is a new high spot in ruffled styles. A tiny cape of pistachio green velet, waist length, accompanies it.

McCRAE ELECTED ON LINDSAY BOARD

Listless Municipal Election Held in Lindsay on New Year's Day.

LINDSAY, Jan. 3. (Special to The Examiner).—In a rather listless municipal election yesterday Messrs. K. Gregory and John McCrae were elected members of the Hydro Electric Commission over their opponents, Messrs. F. Wilford and P. Pickering. The Utilities By-law, which called for the merging of the Hydro Commission and the Water Board into one body, was defeated by a majority of 536 votes. A very small vote was recorded at the different polling sub-divisions.

In the township of Ops, Reeve Sam Endicott was re-elected over his opponent, T. H. Reeds. The councillors elected were: Messrs. T. Hutton, J. B Terrill, J. H Endicott, W. Reeds.

R. J. Green, C.P.R. station agent, retired from the service on Saturday, being superannuated. He will take up residence in Bobcaygeon.

An automobile accident took place on Lindsay street south on Sunday evening, in which a car driven by T. J. Best, of Peterborough, was badly damaged. It was sideswiped by a car owned by A. Gaskell, town.

Mr. and Mrs. A. L. Minthorne, of Mariposa Township, Monday celebrated their sixty-second wedding anniversary. Mr. Minthorne was born in this county eighty-two years ago. His wife came to this section from England when she was a child.

Announcement was made on Saturday that Mr. Aubrey Warner, of the Post Office staff, has been appointed local postmaster. Mr. Warner was senior member of the staff.

Local friends of Frank Record, a former resident of Peterborough, received word recently of his sudden death at Owen Sound. He was walking on the road near his home guiding a team when a car crashed into him. He was the son of the late Mr. and Mrs. Joseph Record and was born at Peterborough fifty-five years ago. His funeral took place from St. Mary's Catholic church, Owen Sound. He is survived by a wife and eight children.

A disastrous fire occurred last night at 9.30 o'clock in S. Polito's fruit store, Kent street, which was completely gutted. The fire started from a stove in the living quarters in rear of the store and the stock was completely destroyed. Dense volumes of smoke found their way into the Capital Cafe on the north side, as well as the Model Shoe Store and Loblaw's. Occupants in the apartments overhead were driven out by smoke. The loss, it is estimated, will be in the several thousand dollars.

Market Closing On All Exchanges

TORONTO EXCHANGE

TORONTO, Jan. 3. (CP)— Still uncertain about the outlook, listings on the Toronto Stock Exchange moved cautiously on the opening trading day of the New Year. Price movements were irregular, most of the strength appearing among the shares not interlisted. Volume is still low.

Walkers Common was a weak spot with the price receding to 5½. Some of the bank shares firmed up, Royal gaining two points and Toronto a point. The Canada Permanent and Huron & Erie in the Trust group dropped a couple of points each.

Trading was fair in B.A. and Imperial with quotations receding a small fraction and International Pete was down a quarter point to 11½.

At the close the interlisted shares were off a little from Saturday's level. C.P.R. finishing at 19, Brazilian at 9⅜, Nickel at 9¼ and Smelters at 61½, while Ford was unchanged at 7¼.

STANDARD EXCHANGE.

TORONTO, January 3 (C.P.). — The Standard Mining Market started the New Year with a general marking up of prices and not only the December favorites but several issues that have lain dormant for months, broke into action. Gold is still the moving force behind the buying and outside of th gold shares Ventures is the only issue to show particular strength.

Siscoe raced up to 1.39 to-day, but fell back under profit selling to close at 1.36. Accumulation of Teck-Hughes was resumed and the price climbed to 1.21 up 16. The high-priced gold shares held firm.

In the Base Metal group Nickel could not get going, and in light volume it fell back 2 0to 9.10. Noranda did much better, but buying volume was still low.

WALL STREET.

NEW YORK, January 3 (C.P.).—Stocks drifted lazily into the late trading to-day, small declines somewhat exceeding slight gains. Case was down a point, while American Tobacco B and Liggett & Myers B were up as much. Small losses occurred in Santa Fe, Pennsylvania, Southern Pacific, Union Pacific, Allied Chemical, American Can, Dupont, U.S. Steel, American Telephone, and National Biscuit. Consolidated Gas, Corn Products, General Motors, and International Harvester were slightly higher.

Transfers approximated 500 000 shares.

WINNIPEG EXCHANGE

WINNIPEG, Jan. 3 (C.P.) — Wheat got away to a good start today and gains of about ¾c were recorded, but at the high points profit-taking developed and half of the early gain were wiped out. At midsession futures were ⅝ to ½ higher. May was quoted at 44¾ and July at 45¼.

Firm overseas cables, together with early reports that a fair export business had been worked in Canadian wheat over the holiday accounted chiefly for the advance. Most of the support was credited to houses with seaboard and continental connections while Chicago interests were in on both sides of the market. Trading for the most part was dull and traders with the passing of the first hour appeared to be marking time pending new developments.

Liverpool wheat displayed a steady tone from the start and quotations shortly after mid-session were ½d higher per 100 lbs.

World wheat shipments for the past week totalled slightly more than 9,500,000 bushels, of which nearly 5,000,000 bushels was of North American origin.

FOREIGN EXCHANGE

NEW YORK, Jan 3.—Prime Commercial paper 1¼ per cent; foreign exchange steady, demand rates (Great Britain in dollars, other in cents) Great Britain 3.33½; France 3.90 3-16; Italy 5.11½; Germany 23.81; Canada 88.62½.

CHICAGO GRGAIN

CHICAGO, Jan. 3 (A.P.) — Material upturns in grain values here took place early to-day. The Liverpool wheat market showed decided strength, and further stimulus was announcement that the grain stabilization corporation would not sell its holdings of wheat future. Opening ¼-⅝ higher, wheat afterward reacted somewhat. Corn started ⅛-⅜ up and subsequently held near the initial range.

EXCHANGE RATES

Exchange rates at noon today were: Pound sterling in Montreal 3.75⅛. U. S. dollar in Montreal 1.12⅝. Pound sterling in Montreal 1.12⅝. Pound sterling in New York 3.33⅜. Canadian dollar in New York 88⅜.

TROUBLE IN JAMAICA

KINGSTON, Jamaica, Jan. 3.—Soldiers of the Northumberland Fusiliers caused a disturbance last night after one of their comrades had been murdered in a fight. They clashed with police and during the melee several civilians and soldiers were injured. There also was considerable property damage.

PLENTY OF OFFERS

NEW YORK.—To the 51 people who have written her offering her babies to adopt, Mrs. Hugo O'Connor says, "No, thank you." Mrs. O'Connor some time ago decided to adopt an infant found on the doorstep of her brother-in-law. Legal complications arose, and Mrs. O'Connor is suing for the child. When the news came out, Mrs. O'Connor was flooded with offers.

Mannish little deb type tailored suits will be worn for spring. The youngsters are wild about them.

Thank You All

For the splendid support accorded by the Ratepayers of the city, to the recommendation of the Mayor and Council, concerning the De Laval By-law; for the many individual instances of assistance; for the most helpful and sincere aids extended by the Examiner and staff, and, finally, for the loyal activities of the members of the De Laval family—our heartfelt thanks- It is a great inspiration.

A Happy New Year to all.

De LAVAL COMPANY Limited

MUNICIPAL RESULTS BY POLLS

Polling Division	MAYOR: Roland Deane.	MAYOR: Frederick Tuggey.	UTILITIES: E. Bruce Fowler.	UTILITIES: John McCabe.	UTILITIES: E. G. Patterson.	UTILITIES: E. R. Shirley.	ALDERMANIC: Joseph Bell.	ALDERMANIC: George Benton.	ALDERMANIC: James E. Ellis.	ALDERMANIC: Fred O. Goodfellow.	ALDERMANIC: James Hamilton.	ALDERMANIC: Joseph Henderson.	ALDERMANIC: Daniel Holland.	ALDERMANIC: Malcolm McIntyre.	ALDERMANIC: John A. McNabb.	ALDERMANIC: Dr. J. M. O'Brien.	ALDERMANIC: Maxwell Sloan.	Board of Education: James Dutton.	Board of Education: John A. McKone.	Board of Education: Isaac P. McNabb.	Board of Education: Dr. A. Moir.	Board of Education: Ernest F. Reid.	Board of Education: J. Ernest Smith.	Board of Education: William Tinker.	BY-LAWS: RAYBESTOS For	BY-LAWS: RAYBESTOS Against.	BY-LAWS: DE LAVAL For	BY-LAWS: DE LAVAL Against.
1 South Ward	108	58	25	47	48	35	51	29	51	78	65	54	76	72	48	51	131	50	53	35	80	75	31	39	71	24	71	25
2	117	62	25	41	33	58	36	36	48	56	81	68	81	98	60	64	130	48	63	42	79	70	40	52	63	29	62	27
3	115	72	9	62	57	48	44	51	42	71	77	68	76	65	59	77	137	57	53	46	88	57	28	33	76	24	76	24
4	121	57	32	63	35	46	43	30	43	57	84	64	93	86	60	140	126	41	56	42	67	74	34	36	60	24	57	24
5	97	62	11	61	46	33	41	44	47	66	52	45	71	77	49	53	114	43	54	41	77	66	28	39	52	29	55	25
6	80	64	20	18	59	32	70	39	39	47	51	49	59	54	42	42	95	45	49	38	89	70	36	44	35	9	31	13
7	85	56	11	19	62	33	41	38	39	64	53	49	42	44	49	30	101	40	56	39	70	73	37	37	46	8	47	7
8	125	57	18	44	58	45	35	37	56	67	89	49	74	79	66	51	105	63	62	66	87	91	32	35	58	26	53	30
9	104	53	15	37	54	40	40	30	34	69	80	43	65	88	60	41	86	47	54	56	79	68	27	36	46	12	46	11
10	136	40	37	33	43	46	40	37	50	65	104	59	63	98	59	36	89	75	78	52	105	87	36	50	61	17	62	18
Central Ward																												
11	92	29	19	24	39	30	19	15	43	39	75	40	49	57	40	57	57	40	44	43	62	67	29	28	20	6	20	6
12	91	29	22	27	33	31	28	28	43	34	71	24	53	48	43	55	63	41	49	55	63	58	31	25	11	2	11	2
13	118	26	17	34	41	40	42	47	42	56	90	45	78	66	55	53	53	56	60	63	84	89	42	58	26	6	27	5
14	122	23	25	17	40	50	38	30	42	34	76	58	61	77	54	39	71	48	58	58	74	75	48	44	38	9	40	9
15	52	14	10	10	13	23	22	8	26	21	33	17	27	39	31	24	29	20	39	27	31	31	20	21	21	4	22	3
West Ward																												
16	161	40	37	29	57	63	48	45	59	67	118	69	81	101	64	61	105	62	103	57	101	105	63	67	84	6	83	8
17	121	43	22	26	54	52	41	39	39	62	84	59	76	89	55	59	91	60	61	48	81	72	27	44	55	23	55	23
18	151	42	35	12	54	85	52	32	62	71	131	58	73	124	90	31	105	58	120	80	120	120	56	86	88	26	89	28
19	172	42	26	32	51	92	45	30	50	53	145	53	108	137	100	67	110	65	91	84	124	109	59	76	103	20	99	22
20	117	40	20	48	39	36	34	22	48	45	99	50	86	92	50	67	87	39	50	56	74	60	34	35	53	9	52	8
21	94	35	22	37	34	25	30	21	38	47	64	62	62	69	58	62	59	34	42	47	71	59	42	38	42	13	42	13
22	116	57	23	39	40	60	50	25	54	71	94	69	84	100	62	54	81	39	77	54	86	73	54	52	56	15	55	16
23	173	22	24	24	65	76	45	53	80	58	147	51	100	113	75	43	100	83	117	81	117	117	48	55	98	23	97	21
24	159	49	29	77	36	48	48	47	64	63	110	77	126	122	61	84	95	41	69	51	89	74	40	44	84	23	81	26
North Ward																												
25	121	41	27	35	37	50	54	36	55	55	76	55	73	89	65	55	79	42	56	47	69	89	30	42	68	23	69	21
26	131	31	33	18	29	52	35	35	42	55	95	46	78	90	80	41	80	46	67	49	98	101	41	36	55	12	54	14
27	121	39	25	27	48	46	37	35	52	51	92	43	67	113	58	30	74	45	76	54	95	83	51	57	68	15	63	29
28	99	72	33	30	42	58	48	43	76	62	87	69	53	99	57	38	99	70	89	67	104	103	62	77	62	17	62	17
29	95	71	37	19	42	46	39	38	39	56	88	67	62	89	61	36	82	48	58	56	77	77	68	60	56	14	55	12
30	118	47	24	49	36	46	48	48	54	66	71	56	71	72	55	66	85	41	43	52	83	74	40	42	57	15	54	16
31	128	38	30	28	34	64	36	52	66	64	95	61	50	85	58	34	83	61	97	61	107	75	58	42	66	16	66	16
32	101	27	26	24	33	38	32	30	35	32	78	36	52	77	49	28	75	36	65	41	65	61	75	49	78	21	74	26
33	99	26	22	31	20	46	35	36	60	48	53	43	53	74	53	36	49	43	52	42	60	53	43	42	54	14	53	17
East Ward																												
34	104	40	29	55	14	31	28	20	98	40	62	35	82	81	44	52	70	40	48	37	71	54	20	38	57	18	57	19
35	109	34	15	65	29	26	27	29	93	41	67	45	83	74	39	47	62	31	54	40	51	50	28	53	60	20	60	18
36	97	47	20	58	21	32	27	29	93	44	56	32	67	70	49	47	64	32	48	34	69	60	26	44	38	13	39	13
37	109	64	18	66	29	47	44	40	115	44	67	44	91	102	66	58	57	41	64	51	85	68	32	70	70	20	73	17
38	72	53	12	73	16	25	23	20	74	35	48	41	77	54	54	76	49	22	40	24	40	36	23	32	36	25	37	25
39	79	41	25	37	17	19	38	29	73	37	33	37	59	54	36	48	42	31	39	33	56	48	20	32	56	14	55	15
	4410	1743	910	1476	1538	1753	1534	1333	2134	2092	3141	1990	2782	3218	2214	2033	3270	824	2451	1949	3128	2872	1539	1790	2228	644	2204	660

New Year's Eve Party Fatal to C.P.R. Section Man

FRED FLETCHER IS FOUND DEAD; TWO MEN HELD

Dies From Fractured Skull at New Year's Eve Party.

CONSIDERABLE MYSTERY

Police Alleged Deceased Man Was Struck at Head of Stairs.

In the midst of a bacchic revel to celebrate the advent of the New Year, Fred Fletcher, aged 38, C.P.R. section man, received a blow on the head which fractured his skull and caused his death sometime early Sunday morning.

Stretched out on a sofa in the kitchen of the home of Robert S. Condie, 306 Aylmer street, the place in which the alleged drunken revel took place, Fletcher's dead body was found at 10 o'clock Sunday morning by police, who answered the call put through by Condie. Fletcher's head and face was smeared in blood from a deep gash at the back of his head, his face was disfigured by a black eye and a swollen nose.

Considerable Mystery.

Mysterious circumstances, which police are endeavoring to unravel, surround Fletcher's death. Dr. Herbert Young, assistant coroner, and Dr. S. W. Fitzpatrick held a post mortem investigation Sunday afternoon and decided that death was due to a fracture at the base of the skull. An inquest has been ordered for Wednesday evening.

Condie and Harold Kenyon, a boarder at the house, are held in connection with the affair.

Others at the New Year's eve party at which liquor flowed freely, according to police, were Anthime Lessier and Lorenzo Coulombie. Condie as head of the house was host, while the other four men, including Fletcher, boarded or roomed at the establishment.

Mrs. Condie, formerly Mrs. Emma McGill, was not in the house at the time, being confined to hospital for the past few days.

The drinking started early, according to information gained by police. About midnight the debauch reached its height in frenzy.

It was then that the drunken brawl occurred in which Fletcher received the blow that caused his death. Fletcher entered into an argument with Condie and Kenyon, police say, and a scuffle took place at the stair landing on the second floor. Fletcher was pushed, knocked or stumbled downstairs, according to the stories gained by police.

With blood streaming from the wound in his head, he was carried to the sofa in the kitchen by his drunken companions where he lay unconscious.

Condie and the others continued drinking far into the night. Condie states that when he went to bed about 3 o'clock in the morning Fletcher was alive. When he arose in the morning at 8 o'clock he found that Fletcher was dead.

However, it was not until 9.50 that Condie phoned police. Explaining the delay, Condie, according to police, said that he and the three boarders held a consultation as to what to do with the body and whether or not to inform police.

All four men were taken in custody by police. Two of them were still in a badly intoxicated condition. Police have had difficulty in securing any kind of true story of what took place, since all four men tell very varied tales of the night's happenings.

Fletcher was born at Alnwick, Lancashire, England, where it is believed that his mother still resides. He served in the World War with the Imperial army and sometime after came to Canada. He joined the C.P.R. as section man about four years ago, working first at Manvers, later Indian River, and coming to this city two years ago. Police are endeavoring to get in touch with his relatives in England.

For the college girl the fashion shows are displaying pajamas in blue with bellboy coat and cap to match.

. . men seeking business opportunities, men seeking to buy and sell . . they all find the results they want in The Examiner Want-Ads.
EXAMINER WANT ADS

Filed Away

SHEBOYGAN, Wis., Jan. 3. (AP).—Sheboygan police found a burglar suspect neatly filed away in a drawer.

An officer heard him break into the A. J. Schmidler drug store. The policeman shot and captured a man posted as a lookout. Then a squad surrounded the store. Fixtures and stock provided so many hiding places that officers decided to "smoke out" their quarry with tear gas, which they spread through the hot air heating system.

No burglar was forthcoming, so a painstaking search of the store was made. Cuddled up in a drawer in the prescription department, almost unconscious from gas, was Christ Neuwirth, 20.

Obituary

JOHN KETCHEN

HAVELOCK, Jan. 3. (Examiner Correspondence).— The funeral of the late John Ketchen, brother of James Ketchen of this village whose death occurred on Christmas Eve at his home at Pleasantdale, Saskatchewan, was held on Tuesday afternoon at Pleasantdale.

The late Mr. Ketchen who was a son of the late James Ketchen and Mary Whitton late of Havelock was born in Seymour township 61 years ago. A number of years ago he married Rose Sarginson, also of Seymour, and some time later moved to the west where he took up a homestead.

He leaves to mourn his loss his widow, formerly Rose Sarginson, three brothers and five sisters, as follows: James of Havelock, Alex of Watson and Wilbert of Shanovan Sask., Mrs. Tom Sargnson of Havelock, Mrs F. Butters of Toronto, Mrs. Matthews of Campbellford Mrs. Johnston of Trenton and Mrs. Saylor of South Bend, Ind.

MRS. HENRY LABRACH.

KEENE, January 3 (Examiner Correspondence). — Mrs. Henry LaBrach died on Sunday night at her residence at Lang following a brief illness. Predeceased by her husband two years ago, Mrs. LaBrach is survived by four sons, Joseph and Mark Manley of Otonabee, Frank Manley of Peterborough, and Wesley Manley of South Monaghan also three daughters, Mrs. David Tucker of Douro, Mrs. Alexander Piunkett of Havelock, and Mrs. H. Chapman of Peterborough.

The funeral was held this afternoon from the family residence to Lakefield Cemetery . Services were conducted by the Rev. J. V. McNeeley, pastor of Keene United Church.

MRS. T. C. NEAL

(Examiner Correspondence)

MARMORA, Jan. 3.—A highly esteemed resident of Marmora township passed away at her home at 9 a.m. on New Year's Day in the person of Mrs. T. C. Neal. The deceased, whose maiden name was Mary Ann Gault was born eighty-two years ago near the town of Inniskillen in Ireland.

She was first married at Bath, Ont. about fifty-five years ago to the late Seymour Young. There are no children of this marriage. On Feb. 6th, 1888 she was married at St. Mark's, Rawdon to the late Thomas C. Neal. The late Canon C. M. Harris was the officiating clergyman. Two children who survive, were born of this marriage, Mrs. Exerett Heath of Springbrook and Mrs. (Dr.) R. E. Lumsden of Marmora. Four step children also mourn her loss, Melvin of Bonarlaw; Reeve L. E. Neal of Marmora Township, Mrs. H. N. Bird of Toronto and Mrs. W. Beatty of Grafton.

The deceased was of a kindly disposition and possessed a great regard for the Anglican Church of which she was a member. She had only been indisposed for a few days and had spent Christmas with her daughter Mrs. (Dr.) R. E. Lumsden as in recent year. Her end was peaceful.

The funeral was held on Tuesday with services at her late residence at 2 p.m. and interment in Mt. Nebo cemetery, Springbrook with Rev. A. B. Caldwell the officiating clergyman.

TROUBLES AHEAD

ORILLIA.—Appointment of members to the Public Welfare Board, necessity of effecting economies, and advisability of making reductions in salaries of civic officials, are amongst the problems which will confront the town council-elect at its inaugural meeting to-night.

THE HOME FIRES

SHAKOPEE, Minn. — Firemen here are keeping the home fires burning—and they won't have their annual ball.

On a tract bought with funds usually set aside for a good time, they are cutting wood. They expect to keep every fireman's house warm all winter.

RECAPTURED.

WILMINGTON, Del.—Four convicts who sawed their way out of cells in the Newcastle County Workhouse and beat two guards into insensibility to-day, were recaptured a short time later as they hid in other cells.

ADVERTISE IN THE EXAMINER

WM. THOMPSON IS DROWNED IN STONEY LAKE

(Continued from page 1)

renewed today and a large crowd of persons assisted or watched operations.

Returning to School.

It is learned that the three children, the eldest of whom is about fourteen years, had concluded a holiday, which had been spent with their grandparents as was the annual custom. They were due to return to their studies at Queen Mary School, Peterborough, this morning, and had set off with their grandparents for the return trip to the city in high spirits.

Mr. Thompson, muffed in a big fur coat, sat at the driving wheel. His wife and ten-year-o'd grandson William, sat beside him in the cab of the vehicle. Hilda and Patrica, the other grandchildren, were accommodated at the rear of the truck.

Striking across the lake in a south-easterly direction en route to McCracken's Landing and Peterborough, the truck followed a trail that had been made by other automobile traffic during the past few weeks of cold weather. The truck had gone for a distance of about three miles, and was within a mile or less of the landing, when the driver observed a large fissure in the ice some distance ahead.

Mrs. Thompson and the boy alighted, walking ahead of the slowly moving vehicle to select a safer route.

With a sharp warning cracking and rending, the ice suddenly caved in and the truck was precipitated into the icy water. Mr. Thompson was trapped in the cab, his movements doubtless hampered by the fur coat he was wearing. The two girls managed to leap on to firm ice. The tragic occurrence was witnessed by a man who was at work on the wharf at McCracken's Landing. At some risk to himself he set out across the lake in his car to render assistance.

Walked Back Home.

The terror-stricken survivors of the fatality refused the proferred lift in the automobile, preferring to walk back the three miles across the ice to the hotel. They arrived home in a terribly distraught condition, Mrs. Thompson being virtually incoherent and prostrate with grief.

Volunteers hurried to the scene of the disaster and dragging operations were commenced immediatley. Early in the afternoon a number of men grappled the truck and succeeded in raising it to within about five feet of the surface.

Frederick Kiff, the Government diver who arrived shortly after the truck had been raised, descended to investigate the wreck. The body of Mr. Thompson was not in the cab of the vehicle. The doors were closed tight, but the open window on the driving side bore mute testimony to the struggle that Mr. Thompson had made in an unsuccessful attempt to save himself. Efforts to recover the body were renewed to-day.

Mr. Thompson was widely known to summer visitors to the Kawartha Lakes, and was held in high regard He had conducted a boat service connecting with the busses from Peterborough , and was for some time mail contractor. Some years ago he had a narrow escape from drowning in a motor boat accident at Clear Lake.

Besides his wife, Mr. Thompson is survived by one son, W. Roy Thompon of Peterborough, and three daughters Miss Bessie Thompson of Long Island, N.Y., Mrs. Charles Blezard of Toronto, and Miss Annie at home.

Hollywood is interested in the attentions that Johnny Weissmuller, noted swimmer and now a film actor, has been paying to Lupe Velez, Mexican screen star. The couple is shown dancing at a leading hotel in Agua Caliente, which has been frequented by a number of the film celebrities during the Christmas holidays.

If Ireland could float, he would tow it away from England.

If England would sink, he might scuttle it.

He is That Man de Valera.

The man in black. The man of Erin—and of ire.

Once he escaped from a British prison. Now he says "No!" to the right honorables of the British cabinet.

Half Spanish.

Half Irish.

No. He had nothing to do with the Spanish revolution. For some reason he is interested ony in a projected Irish one.

So is his wife. Miss Flanagan of Balbriggan, when they married in 1910.

She was a teacher of the Irish tongue at Leinster College. Now she shares his passion for the Republican cause.

Visit the de Valeras at Elm Villa, Serpentine Avenue, Dublin, Irish Free State.

Soon, they hope, Elm Villa, Serpentine Avenue, Dublin, Irish Republic.

Or perhaps the whole name will be in Gaelic then.

Mrs. de Valera, like Rachele Musolini, like Mrs. Bernard Shaw, is the helpmate whom nobody knows.

She has given him long years of advice, help, sympathy. She has given him seven children.

And he needs her. The fanatic, the ascetic, needs her.

Elm Villa is a simple Irish home. There is solace there, and refuge.

But today he is too busy to go home every night. And in the Dail building he has a bedroom and a sitting room.

The bedroom is furnished most meagrely. Over the iron bedstead hangs a crucifix.

The sitting room contains little but a piled desk.

Then there is the official president's room. There sits Eamon de Valera, saturnine even in repose.

Strange that both he and Gandhi —his Oriental counterpart—are ugly men.

When he stands up you are struck by his tall gauntness. By the untidy lank hair. By the funereal demeanor intensified by the high white collar and the black clothes.

Dark, sombre, gray-brown eyes look at you through horn-rimmed spectacles.

His speech is disappointing. He compels by the force behind his words—not by their eloquence.

So, like Gandhi, he has become a legend. Peasants in remote districts visualize him as a hero.

In private life he talks incessantly, yet in jerks. A few words are almost whispered. Then comes a commanding sentence.

He walks, too, in jerks. His long strides are punctuated with sudden turns of head and body.

Yet his manners are courtly and "old-fashioned". Maybe his Spanish blood accounts for them.

Maybe it also accounts for his lack of humor.

De Velera invites very few people to Elm Villa. Only those in whom he has great trust. Only those who in turn believe in his sincerity.

Music and literature, to interest him keenly, must be Irish. He is a keen student of history, particularly of the seventeenth and eighteenth centuries.

A professor of history is always assured of a welcome—even though he be English.

Old Irish melodies give him keen pleasure. He loves to listen to daughter Maureen's clean young voice.

She trills what the British call mournful dirges, and what the Irish know to be soft, wailing Erse folk songs.

To him the greatest of all music will always remain the Irish tongue, yet, despite his efforts, it is dying, slowly but surely.

On de Valera's walls hang paintings by Velasquez and Murillo. Those of Murillo satisfy not only his sense of beauty, but his spirit of religious devotion.

De Valera is a devout Catholic. He rises at 6.30. And he goes to mass nearly every morning.

And all earthly pleasures are taboo to him.

He neither drinks nor smokes. He eats sparingly. And it matters little what he eats.

Mrs. de Valera would tell you that he likes best a simple dish of bacon and eggs, with potatoes.

Many of his meals are vegetarian.

In London for a conference, he asks for a couple of chops, to save time and trouble.

He attacks his food ravenously. It is gone before he can have realized what he has eaten.

But that is not a sign of hunger. It shows his desire to get anything as unimportant as a meal over quickly.

Mrs. de Valera takes no direct part in politics. The children do.

Vivian de Valera was an orator at the age of twelve.

He addresses meetings with the tormented fire of Eamon himself: "Ireland will be free from sea to sea . . . despite all foreigners"

You are probably one of those foreigners.

Vivian is now at the university. So is Maureen. They will take up the fight when father falls. The other children are still at school.

With them, de Valera's fanaticism vanishes. He is softer, gentler.

Why, he becomes jolly! He laughs. They laugh. And they are seen to love him.

Outdoors with the children, onlookers say: "He's just a wee broth of a boy himself."

Warm Irish hearts swell with loyalty to him.

He can lead those hearts. Those hearts lead their respective heads.

Hence the "Irish situation".

It all comes back to That Man de Valera.

4 NEW MEMBERS

(Continued from Page 1)

Galway and Cavendish—Reeve Austin Jackson (acc.).

Chandos—Reeve Russell Hales (acc.).

Ennismore—Reeve Daniel Hickson (acc.).

Smith—Reeve Allan B. Mann (acc.); Deputy-reeve George Mullen.

Lakefield—Reeve C. S. Tanner (acc.).

North Monaghan—Reeve John McIntosh (acc.); Deputy-reeve George Patton (acc.).

Otonabee—Reeve W. A. Anderson; Deputy-reeve Percy Davidson.

Asphodel—Reeve Rork Ferguson.

Norwood—Reeve W. H. Montgomery (acc.).

Havelock—Reeve E. Leeson.

Belmont and Methuen—Reeve C. F. Steenburgh.

Harvey—Reeve Hugh Given.

Douro—Reeve Frank Leahy (acc.)

Dummer—Richard Tedford.

Burleigh and Anstruther—Roy Brown.

MOIR, McKONE

Nabb fifth with 54. With the exception of Tinker, the first return proved to be a fair indication of the general trend. As the poll returns continued to come in, eyes were focussed not so much on the returns of the leaders of the list as on those of the candidates battling it out for fourth place. It was a close contest between McNabb and Dutton as the polls come in, and only the final half dozen returns decided it. At times Tinker led the totals for fourth position in the list, but Smith's defeat seemed certain from the first.

Economy

In seeking election, Dr. Moir, Reid and McKone urged the need for economy in the operations of the Board during the coming year. McKone expressed the view that considerable economy might be effected through a revision of the present night school system.

The Board of Education for the coming year will consist of Dr. J. J. Craig, Dr. Ray Scott, Mrs. W. R. Morris, J. R. Marshall, W. J. Hancock, along with the four men elected yesterday. It is considered likely that Reid will be chosen chairman for the year.

CLASSIFIED ADS are as useful as the day is long.

DENNE HAS MAJORITY OF 2,646 MAX R. SLOANE HEADS THE POLLS

(Continued from Page 1)

pluralties, being beaten in the tenth only by James Hamilton, still he had sure support in all wards. Practically throughout the city he was either out in front or well up with the leaders. In fact so surely did his vote pile up that his election was conceded early by the group of municipal campaigners who gathered in the committee rooms at the City Buildings to hear the results come in.

In the same manner McIntyre's own bailiwick, the north ward, bore him along on the crest of many votes. But he, too, received substantial support from all quarters.

With Hamilton reporting strong in both the centre and west wards and standing up well in other sections, his success was assured early.

Support Changes

The East Ward failed to support Holland as it did at his two former elections, Ellis usurping his position as the leader in Ashburnham. It was Ellis' strength in East City that made him such a strong contender against McNabb. McNabb failed to get any special support from any particular quarter, but he rallied strongly toward the end, the West Ward giving him the votes that sent him up ahead of Ellis.

The first poll to give a return in the aldermanic race was subdivision 11 in the City Buildings and the time was 5.45. It results were: Bell 19, Benton 15, Ellis 43, Goodfellow 39, Hamilton 75, Henderson 40, Holland 49, McIntyre 57, McNabb 40, O'Brien 57 and Sloan 57.

Returns Were Late

However, owing to the large number of candidates and the fact that there were elections in all branches of the municipal arena, together with the inexperience of many of the deputy-returning officers, many of whom were doing their duties at the polling booths having been selected from the unemployed, the results were very slow in coming in. Different from other years when the returns were practically all reported an hour and a half after the polls closed there were still divisions unreported at 10 o'clock. No. 2 and No. 7 polls in the South Ward were the worst offenders in this respect.

The tardy way in which the returns were reported detracted much from the interest of the election, although throughout there was a large number of interested persons gathered in the city buildings.

There were no speeches from the successful candidates, perhaps due to the lateness of the hour.

W. J. DUNCAN IS ELECTED

Gains Majority of 99 Over John Currie for Reeveship of Seymour.

1,019 VOTES CAST.

CAMPBELLFORD, January 3. — (By Examiner Staff Correspondent) —William J. Duncan was elected by the township of Seymour as reeve of the township at the annual municipal elections held yesterday, defeating his opponent, John Currie, with a 99 majority, a good margin in an election which was keenly contested and which featured 1019 votes cast out of a total of approximately 1600.

The two candidates held the polling divisions even, each gaining four out of eight, but the margins given Mr. Duncan were larger and in one instance doubled the vote of the defeated candidate, John Currie.

Reeve Duncan has served for four years in the township council, two years as councillor and the last two years as Deputy Reeve, and his ultimate step to the reeveship was considered as a matter of course. During his two years term as a member of the Counties' Council he has taken a keen interest in the old age pensions situation, being elected last year, chairman of that committee.

Mr. Currie, who polled 460 votes against his opponentt's 559, is an old war horse, and although not active in municipal politics for many years has been in the township council and has in his day been reeve of the council.

The council was elected by acclamation and is as follows:—Deputy Reeve W. S. Milne; Councillors Thos. Fry, Frank Lee and Wm. Roe.

The following is the vote by school sections in the township:—

S.S. No	1	2	3	4	5	6	7	8	Tot.
Duncan	142	37	95	92	53	41	27	72	559
Currie	64	67	70	33	73	73	33	47	460

C. H. CURTIS IS REEVE OF PERCY; C. J. BOYCE NEW DEPUTY-REEVE

Township Delegation May Visit Counties Council

(By Examiner Staff Correspondent) —Although nothing definite as yet is known, there is general talk in the township of Seymour that a delegation of the residents of that section may approach the United Counties of Northumberland and Durham at their January session and request that action be taken to improve the county roads in the Township. There are twenty-seven miles of county roads in Seymour, running from Havelock to Campbellford and from Campbellford to Hoards, and it is the general opinion that these highways are in a bad condition compared with the money that have been spent on them. This is estimated at about $200 a mile.

At the township nominations held on December 26, many farmers present voiced their opinion regarding the bad shape of the county highways and considerable discussion took place regarding this.

Question of Extending Warkworth Boundary an Issue in Elections.

W. H. NELSON COUNCILLOR

WARKWORTH, Jan. 3.—C. H. Curtis was elected reeve of Percy township, defeating Reeve Alfred Merrill by a majority of 292.

C. J. Boyce displaced James Lamey for the deputy-reeveship by a majority of 398.

The members of the council were elected by acclamation as follows: W. H. Nelson, U. E. Wartman and R. R. Mallory.

Reeve-elect Curtis was deputy-reeve when W. H. Nelson was the township's reeve and Warden of the county. Mr. Boyce was promoted from the council ranks to the deputy's position.

Percy township sends two new representatives to the counties council next year. One of the factors effecting this change was the controversy over the extension of the boundary of Warkworth village, a question that had been submitted to the counties council three times.

The results of the polling at the various subdivisions were:

For Reeve

	Curtis	Merrill
Norham	225	56
Warkworth	230	93
Dartford	114	67
Cobourg Rd.	51	63
Dutch Line	58	7
Wilson's	27	63
	705	413

For Deputy-reeve

	Boyce	Lamey
Norham	220	64
Warkworth	254	85
Dartford	145	48
Cobourg Rd.	57	62
Dutch Line	54	78
Wilson's	27	63
	776	378

WESLEY PACEY ELECTED.

Wesley Pacey succeeds Gordon Parker as reeve of Alnwick township. The members of the council are: Bert Thackeray, Ed. George, Harry Mouncey and Wm. Murphy.

MURRAY TOWNSHIP

WOOLER, Jan. 3.—One of the surprises in the municipal elections in Northumberland county yesterday was the defeat of Deputy-reeve Sam Milligan by former deputy-reeve Herman Morrow by the margin of 240 votes.

Ernest Ireland was elected deputy-reeve by acclamation, and the results for council, the three highest being elected, were C. V. Crosby, 469; W. A. Smith, 443; W. J. Johnston, 426; and D. S. Austin, 298, and J. Dalmas, 255.

Mr. Morrow was in the county council several years ago as deputy to this year's retiring Warden N. R. Hartt.

BRIGHTON TOWNSHIP

Reeve J. K. Denyes and Deputy-reeve J. F. George were re-elected by acclamation.

CRAMAHE TOWNSHIP

In Cramahe township Deputy-reeve Roy Darling challenged Reeve Chas. Quinn for the senior position and was defeated by 166 votes.

Reeve Quinn and Roy Darling have been Cramahe's representatives in the county council for some years, and Mr. Darling decided some time ago that he might as well try for the reeveship as to continue in the deputy's position. Reeve Quinn's majority of 166 is an indication of his strength in the township.

Leslie Campbell was elected deputy-reeve by acclamation, and the three members of the council who were also returned without opposition are George Walker, Gordon Honey and Robert Chatterson.

Cooper Elected

Although only two offices were filled by the municipal election that was held in Cobourg yesterday, it was by no means an uninteresting event in civic life. Keen interest centred on the contest for reeve between W. J. Corbett, deputy reeve for 1932, and W. E. Cooper, the latter being elected Reeve by a majority of 27. This election leaves Cobourg's council for 1933 in this position. John Delenty, mayor, elected by acclamation. Mr. Delenty was reeve for 1932.

W. E. Cooper, reeve; Maurice Booth, deputy reeve (acclamation) and ex-mayor W. J. Maher and Archie Russell councillors, they being the only two who qualified out of some twenty nominations.

The other election held here yesterday was for school trustee. Centre ward. A. J. Gould, chairman of the board for 1932 was elected by a vote of 264-98. His opponent being Herbert Wicks. Mr. Gould has been a member of the school board for ten years and chairman for a few years past.

Mayor C. T. Peterson was elected school trustee by acclamation for the east ward and Edgar Hare for the west ward. Henry Fullerton and Henry McGuire were elected Hydro commissioners by acclamation. The Separate school trustees were also elected by acclamation. They are: west ward, P. E. Delenty; centre ward, John Guy; east ward, J. B. McColl, ex-M.P.. Edward Burns was also elected for one years to fill a vacancy.

Hamilton Township

Hamilton township council for 1933 will be as follows: Reeve, Wilbert Dovey; deputy-reeve, Alfred E. Bard; councillors, Harry L. Brisbin, Mervin W. Greer, James F. Ritchie.

A. J. MEYERS ELECTED TO HYDRO BOARD

James Blue, Seeking Re-election to Commission, Beaten by 73 Votes.

AT CAMPPBELLFORD.

W. Roy Loucks, Dr. H. O. Richardson and Dr. O. C. Watson Elected School Trustees.

CAMPBELLFORD, Jan. 3 (By Examiner Staff Correspondent). — In an election that was closely and keenly contested A. J. Meyers was elected a member of the Campbellford Water and Light Commission Board yesterday when he defeated James Blue, who was seeking re-election by 73 votes. The term of office is for two years.

Another surprise in the election was the large vote polled by W. Roy Loucks, the new candidate to the Public School Trustees' Board, who drew a vote of 651. The other two re-elected were Dr. H. O. Richardson and Dr. O. C. Watson; Dr. H. B. Longmore, the fourth candidate, failing to gain election. Dr. Longmore was seeking re-election to the board, the three doctors having served on the board for several years together.

In the fight for Commissioner Meyers won in three out of the four wards, including that in which he resides. The preliminaries in this contest had been marked by a keen interest and was featured by the interchange o several statements to the electors from both candidates. Commissioner Blue had served two years on the board, during which time much change and alteration has been made to the system and several economies effected.

Mr. Meyers, the newly-elected commissioner, goes to the board, however, with five years' experience, having been a member of it by virtue of his office as mayor of the town of Campbellford during that period. A qualified engineer by training he will take his knowlege to the board, which should prove of great advantage to that body.

In this vote 899 votes were polled against the total number of votes of the municipality which are 1,626.

Gains Heavy Lead

In the race for Public School Trustees, Roy Loucks was nominated from S.S. No. 8 Seymour, and gained a heavy lead of 271 votes over his nearest opponent, Dr. Richardson.

Dr. Watson came third in the race, Dr. Longmore being low with 331 votes. The vacancies on the board only numbered three, four being in the contest.

The mayor and council were elected by acclamation and are as follows: Mayor H. N. Carr; Reeve, C. H. Davidson; Deputy Reeve, N. Alex. MacColl; Councillors A. D. Bennett, A. H. McKeel, J. R. Battisby, John O'Sullivan, F. F. Long, and N. H. Thompson.

The returns by wards are as follows:—

Commission Board

	1	2	3	4	Total.
A. J. Meyers	132	107	119	127	—486
J. Blue	117	96	129	71	—413

Public School Trustees

W. Roy Loucks	164	164	193	121	—651
Dr. H. O. Richardson	92	90	110	88	—380
Dr. O. C. Watson	99	73	93	86	—351
Dr. H. B. Longmore	79	88	90	74	—331

In 1865, according to one legend, Lord Lunsmore repaired his Red river cart on the banks of Thunder creek with the jaw bone of a moose, the incident furnishing the name for the settlement, now the City of Moose Jaw, which arose.

READ THE WANT ADS.

ATHIC
eatments
E
ne 649

Interesting News and Views of Recent Happenings in the British Isles

SANTA CLAUS MUST NOW PAY DUTY TO GET INTO BRITAIN

Christmas Gifts From Abroad Will Be Inspected by Customs Men

A COLOSSAL TASK

London.—Customs officers at the post-office are preparing for the busiest Christmas on record.

For this is the first Christmas that Santa Claus' sack of gifts will come under a general tariff, which means that 95 per cent. of presents from abroad will have to be inspected by the customs men.

With an estimated foreig mail in the London area of something like 250,000 parcels the task is a colossal one.

All Christmas leave for the customs officials at Mount Pleasant and at the chief distributing centres throughout the country has been stopped.

Thousands of the parcels from abroad will contain more than one article—in many of them there will be a different present for each member of a family.

This means that the customs officer will have to assess the total duty on the parcel after working out the individual duties on the various articles from the complicated schedules of tariff ratings.

If there is an average of only two presents to each of the 250,000 parcels, this means 500,000 rulings by the customs.

Clever as they are at identifying and classifying goods, sometimes the customs men are puzzled. Then the questionable article is sent to the customs laboratory for analysis.

TELEPHONE WIZARD LEAVES POST-OFFICE

Sir Thomas Purves, Noted Engineering Chief, Retires

London.—The man who decided the type of automatic telephone apparatus for use in Britain—Sir Thomas Fortune Purves, engineer-in-chief of the British post-office—has retired after 43 years' service with the government. He is 61.

During the ten years Sir Thomas has been in control of the post-office engineering department there has been unparalleled development in electrical communications and Sir Thomas played an important part in its international development.

Telephone conversations with America and all parts of Europe were only in the visionary stages when he took charge.

PREPARING A WELCOME FOR SANTA CLAUS

(3) The little folks who live at the Homeless Children's Aid and Adoption Society's home at Leytonstone, Eng., set up their Christmas tree early to give Santa plenty of time to fill it up. (1) The rural postmen who delivers mail to the scattered houses of the Cotswold Hills have to hustle at Christmas time and all need helpers. This picture was taken at Southam, Gloucester. (2) Miss Nancy Heath and her father of London, who won the European amateur ballroom dancing championship in Paris three years ago, and who are to compete in the Riviera championships to be held by the International Dancing Federation at Nice, France, in January.

PHANTOM AEROPLANE HAUNTS SHEPPERTON

Heard at Midnight Where Capt. Scholefield and Mechanic Were Killed

Shepperton-on-Tnames, Eng. — A phantom aeroplane which is said to hover at midnight over the spot where Capt. E. R. C. Scholefield and his mechanic, F. W. Cherrstt, crashed to death here more than three years ago is worrying local residents.

Captain W. J. Gibson, who served in the Royal Air Force during the war, lives at Ambleside, in a bungalow a few hundred yards from the spot where Captain Scholefield met his death.

"My husband and I have heard a phantom aeroplane crash four or five times," said Mrs. Gibson to a reporter.

"I heard it last night, shortly before midnight, the nour at which we had heard it on previous occasions. I heard the whirring nose as the machine approached, then the spluttering of the engine, followed by the loud, sickening crash.

"On the first occasion I was sitting with my husband when he remarked that there was an aeroplane close by in trouble. He had hardly spoken before there was the sound of a crash and the crumpling up of a machine. It sounded so real that we both went to look for the wreck, but found nothing.

"Next morning we found that other people had heard the same thing.

Mrs. Harding, who lives at the bungalow next door, was equally emphatic about the ghost.

"I was in a boat on the Thames when Captain Scholefield's machine crashed," she said. "One wing came off and crashed in the Thames near me.

"I therefore have a vivid recollection of the noises, and the sounds heard at night are exactly similar.

A man living a short distance away said he had heard noises like a crash, but thought it was probably a motor collision.

"There are many people living around here who are certain they have heard noises that could not be explained by any known causes," he added.

CHURCH HAS SUNDAY DANCE FOLLOWING EVENING SERVICE

Will Be Regular Event at St. Silas' in Kentish Town, London

HELD IN SOCIAL HALL

London. — On a recent Sunday night, a church congregation changed from organ music and the chanting of a service to the syncopation of a jazz band, with the same congregation dancing to its rhythm.

Women were wearing evening dress at the church in preparation for the dance following the ordinary evening service. Their heads were covered, but many carried dance shoes wrapped in paper.

This innovation was started at St. Silas' parish church, Kentish Town, N.W., one of the poorest districts of London, by its curate, Father Selby. Couples flocked from the church to the social hall beside it, and the happy, excited atmosphere of a party.

"I want to make a big thing out of this," said Father Selby. "It is for all my congregation and their friends, and I hope they will come in their hundreds.

"Until to-day this dance has been held every Saturday night, but I found that the young people would not turn up for communion on Sunday morning. Besides, the church is open late on Saturday night for confession, and the music disturbs it."

Then he added: "What can these people do, where can these people go on Sunday night besides low dance halls, or pubs, or walking the streets. London, for the poor on Sunday, is a miserable place."

At that moment a boy, thin and tired-looking, walked in rather shyly.

"That youth has not been able to get a job for six months," said Father Selby. "He is a good example. What would he have done if it had not been for this dance?"

"Do any of your congregation object?" I asked him.

"Oh, yes," he replied, "but most criticism comes from outsiders who never see the inside of a church, but mouth pious phrases or criticize others. This idea means a great deal to me, and I will go on despite all criticism."

ONLY ONE WITH KEY TO ROYAL GARDEN

London.—The King and Queen recently had their yearly lunch with a special friend, Sister Agnes—Miss Agnes Keyser—at Grosvenor Cres.

Miss Keyser, who is matron of the King Edward VII. Hospital for Officers, is a regular guest at Balmoral each year and the King and Queen have lunched with her once every year.

Sister Agnes was first discovered by King Edward, whom she pursed when he was Prince of Wales. Many members of the royal family have since been her patients.

She is the one person not in the royal household who has a key to the grounds of Buckingham Palace. Every morning she takes a walk through the palace gardens and is often joined by the Queen.

She is 79 and on her birthday officers from all branches of the forces send her flowers.

ART STUDENT ASSAILS NOTED COLLEGE HEAD

Jumps Up at Meeting and Protests Sir William Rothenstein's "Petty Pomposity"

London.—Sir William Rothenstein, the famous principal of the Royal College of Art, South Kensington, was verbally attacked by one of his own students at the Victoria and Albert museum, in the presence of a large crowd which had gathered for the opening of the exhibitions of the Royal College of Art Students' Sketch Club.

Mr. Charles Aitken, a former director of the Tate Gallery, declared the exhibition open and Sir William had just sat down after proposing a vote of thanks to him, when a loud voice was heard from the back.

"One moment, please," it said, and every one expected a call for three cheers. The voice went on:

"I wish to take this opportunity of protesting against the petty pomposity of Sir William Rothenstein, which is turning the Royal College of Art into . . ."

The youthful chairman of the club, Mr. Geoffrey Monk, and the secretary, Mr. James Perceval, rushed from the platform and grabbed the interrupter and he was hustled out.

The attack was made by Sylvian Kluska, a 20-year-old student at the Royal College, who at the age of 17 had two pictures hung in the Royal Academy and subsequently won an L.C.C. scholarship to the Royal College. He took exception to criticism of his work and to teaching methods at the college.

Kluska accused Sir William of making students work "By means of a plumb line."

NEVER THREW A THING AWAY IN FIFTY YEARS

Stuff Overflows Her Three Rooms and Garbage Men Have Big Job

London.—There is a woman living in a back street in Stepney who has occupied the same three rooms for fifty years. And during all that time she has never thrown a thing away.

She would not have parted with anything now if her possessions had not overflowed into the yard and street, and so attracted the attention of the authorities.

It took seven men with two carts to remove her superfluous rubbish. The odds-and-ends she had stored up included:

Twenty boxes of clothes, some of which had not been worn for thirty years.

Five boxes of old boots and shoes.

Three hundred empty tins, which had contained every kind of food ever canned.

More than a hundred pounds of broken crockery.

A hundred and twenty-two woollen stockings.

Nearly everything was carefully wrapped in brown paper. The stockings were not only packed in pairs, but each stocking had also an individual wrapping.

The woman is of Polish extraction, and among her treasures were a national costume made more than eighty years ago with the colors unfaded, and old Polish shawls, but they fell to pieces at a touch.

POLICEMAN A.D.C. FOR NEW IRISH GOVERNOR

Must Not Be Higher in Rank Than Constable and Must Speak Irish

Dublin.—Mr. Donal Buckley, the Irish Free State's new governor-general does not think it will be necessary to go to London to see the King.

His predecessors have had the usual aides-de-camp, but Mr. Buckley has intimated that his must be, not army officers, but from the Civic Guard and of rank not higher than that of a constable, who must speak Irish.

It is not likely that the new governor-general will live at the vice-regal lodge.

He may forego a substantial portion of the salary attached to the office, £10,000 a year.

PRISONER SHOWN OUT

John Ryan, a 22-year-old prisoner, made a remarkable escape from Brixton prison the other day. This institution is mainly for persons on remand and they do not wear prison garb. He simply mingled with some visitors and was shown out.

WELLINGTON WATCH STOLEN

London. — Jewelry worth £2,200 stolen from the home of Mr. C. J. Conway, K.C., in Ormes Sq., Bayswater, included a gold watch, said to have been the property of the Duke of Wellington.

MME. RITZ AT LONDON HOTEL ON QUIET VISIT

Helped Husband Build Famous Chain — She Lives Mostly at Paris Ritz

London. — A silver-haired lady, petite, chic in a smartly cut black coat trimmed with fox fur, stepped into the Carlton hotel the other day, unnoticed by the guests.

She was Mme. Ritz, widow of the former Swiss waiter who 30 years ago founded the Savoy, Carlton and Ritz hotels in London and later built up the tradition of modern luxury hotels on the continent.

Mme. Ritz, after being welcomed by the manager, was shown up to her suite, where she stated that she was delighted to be in London once more, but would receive no one for the present.

Her stay was for a week before returning to Paris, where she now spends most of her time, a shadowy figure behind the management of the Ritz hotel, where her word is still law.

Thirty years ago Madame Ritz was a very busy woman indeed, her collaboration, criticisms and constructive suggestions, from a woman's point of view, having been of great help to her husband in his work. She was of Alsatian birth, speaks French, English, German and Italian. She lived seven years in London when Mr. Ritz was opening hotels here.

FIRST MODEL VILLAGE IS SOLD BY AUCTION

Milton Abbas, the "Middleton Abbey" of T. Hardy's "The Woodlanders"

Blandford, Eng.—Milton Abbas, the "Middleton Abbey" of Thomas Hardy's "The Woodlanders," has just been sold by auction with other property on the Milton Abbey estate, Dorset, the former home of Sir Eric Hambro, the banker. At the first day's sale at the Corn Exchange, Blandford, many of the tenants bought their farms and cottages. Every lot sold before the sale, it was stated, had gone to a tenant.

There was applause when it was announced that the mansion and abbey had been disposed of privately to the Ecclesiastical Commissioners, for use probably as a theological college, and that the Wesleyan Methodist chapel at Milton Abbas had been presented to the Wesleyan authorities.

Mr. Charles Hambro, Sir Eric's son, and Captain Angus Hambro, his brother, bought several of the lots privately—"to retain a family interest in the county," the auctioneer said.

One of the largest farms was bought by a Dorset farmer for £3,952.

The old Tudor manor in Dalcomb Woods, with about 180 acres, was withdrawn at £2,000. Speculators bought many of the old-world cottages in Milton village at about £275 a pair.

It might be claimed that Milton Abbas was the first "model village"; certainly it has served as a pattern for many modern housing plans.

Its square, thatched cottages, all of one design, stand in regular rows, interspersed with chestnut trees. Seen from a distance, they look like so many dolls' houses. Originally the village lay close to the walls of the ancient Milton Abbey, founded in A.D. 933, and rebuilt in the fourteenth and fifteenth centuries.

The first Earl of Dorchester, who bought the abbey was not at all pleased to have cottages so near his magnificent estate, so he had them removed, and the existing village, built in 1786, replaced them—a mile away from the abbey!

DEATH BREAKS PACT OF STRANGEST TWINS

Agreed Not to Marry While Both Alive — Worked Together, Retired Same Day

Bishop Auckland, Eng.—The strangest friendship ever known between two brothers in this country has been severed. A love story broken fifty years ago has been renewed.

That is the result of the death of Mr. James Weatherell, aged seventy-nine, one of the famous bachelor twins of Tow Law, near here.

His brother John is stricken with grief. He is also released from a pact made more than half a century ago.

James and John Weatherell were never separated since birth. They slept together, had their meals together, began work together as pit-boys, changed their occupation to railway work together, and retired on the same day after forty-five years' work.

They never visited a theatre or cinema, or rode in a motor car.

They had a housekeeper, and James fell in love and announced his intention of marrying her.

John felt slighted, and thus the pact was made—that the housekeeper should take care of them both, and wed the one who survived.

That day has come. But for the time John is too stunned except to wonder why a perfect comradeship of seventy-nine years should have been crushed out in one mournful day.

ARGENTINE BARS ALL IMMIGRANTS

Ruling Particularly Hits Italian Settlers

Buenos Aires—The Argentine government is about to issue a decree that will go into effect January 1, 1933, prohibiting immigration into the country for an indefinite period. It is estimated this rule will hit over a hundred thousand Italians who expected to come over here during the coming year.

UNDERGROUND SPORT FIELD FOR LONDON

New Use for Basement of City's Largest Building

London. — A remarkable underground "sports ground" of 100,000 square feet is to be opened shortly in Westminster, near the Houses of Parliament.

This move follows the complaint of an M.P. that members, civil servants, and business staffs in Westminster sadly needed recreation space.

Sir Louis Vaughan, managing director of the new Thames House, which is in many ways the biggest building in London, has allocated the immense basement floor to sporting uses.

There will be room for fifty or sixty squash racket courts, and space for badminton, running tracks, cricket pitches, and indoor golf.

This basement is on a level with the bed of the river, from which it is separated by a wall 26 feet thick.

POLICE BREAK GANG OF BANDIT BUTLERS

Chauffeur Spots Footman Who Offered Him Easy Money

London.—Scotland Yard has just broken up a gang of London bandits, composed of butlers and footmen.

Every member of the gang was in regular employment in big residences in Mayfair and Belgravia.

A chance encounter on the doorstep of a house in Belgravia gave the police a clue to the identity of the men.

On their nights out they would assemble in a small cafe near Shepherd's Market, steal a car and perform a hold-up.

A chauffeur in the employment of a lord put the police on the track of the gang. He was sent with a note to a Belgravia house, and the door was opened by a footman whom he recognized as a man who had invited him to join a bandits' gang. He had been offered five pounds a night as a driver. The chauffeur told his employer all he knew.

Four members of the gang are imprisoned, and others have made themselves scarce.

OXFORD UNIVERSITY RESUMES ITS DANCES

But Colleges Will Co-operate Instead of Competing

Oxford, Eng.—College commemoration balls, which were vetoed here on the ground of expense, will be held again.

This decision follows a meeting instigated by members of Christ whose ball is always one of the most brilliant of these functions.

There will be a new policy, however. Colleges will co-operate instead of competing against each other as in the past.

Careful consideration will be given to the cost of bands and other items before definite arrangements are made. In the past the different items have been ordered in a haphazard manner.

College halls have been run principally by undergraduates in the past, but hereafter senior members of the colleges will take part in the arrangements to a greater extent.

NOTED BANDMASTER DIES

James Hume, Formerly of Scots Greys, Composed 500 Marches

Edmonton, Eng.—Mr. James Ord Hume, a former bandmaster of the Royal Scots Greys, who composed 500 marches, was buried here.

He was associated for many years with Sir Arthur Sullivan in arranging the national band festivities at the Crystal Palace, and was noted as adjudicator in band contests both at home and in Australia.

He introduced community singing to the Royal Antediluvian Order of Buffaloes, of which he was a prominent member. He was 68.

GETS KING'S BOUNTY

The King's bounty has been received by Mrs. Doris English of Boundary Rd., Walthamstow, E., London, who has triplets, a boy and two girls.

INTERESTING ITEMS OF NEWS FROM FAR CORNERS OF THE WORLD

EX-KAISER'S RELATIVE WORRIES MANY LANDS

Luxembourg Orders Alexander Zoubkhoff Out—Nobody Will Have Him

Luxembourg—From being a problem to the family into which he married, Alexander Zoubkhoff, the Russian waiter, former husband of the late Princess Victoria of Germany, favorite sister of the ex-kaiser, has passed to the stage of being an international problem.

At present he is stranded and penniless in Luxembourg, where for a number of years he earned generous tips from wealthy Americans, ready to pay for the "honor" of being waited on by one who had married into a royal house.

Luxembourg has now given him, as an unemployed alien, 48 hours' notice to leave. He wishes to go to England, but France and Belgium will not permit him to cross their territory as they believe England does not want him.

Germany will not have him; any attempt to go to Russia is likely to be unsuccessful, and an appeal for help to the ex-kaiser has been ignored!

TOWN ACCIDENTALLY MISSES BIG BLOW-UP

Addlestone, Eng.—A workman's accidental use of a shovel instead of a pickaxe has saved this Surrey town from partial destruction.

A house in the main street, once occupied by Professor W. F. Reid, discoverer of smokeless powder, was being demolished when the workman came upon a packet containing dynamite, gelignite and other explosives sufficient to blow up houses a mile distant.

Within a radius of 50 yards of the house are a cinema, a Wesleyan church, the borough council health centre, houses and a row of shops.

William Edes was shovelling rubble in the basement when his spade caught on a small package lying in a corner.

In the package were found eight sticks of dynamite and one of gelignite, a bottle containing some colorless fluid, and two packets of black gunpowder.

The superintendent of police at Chertsey said: "When the professor died, packets of gelignite, powerful enough to blow up the whole district, were handed to me."

GIFT OF A CHURCH

Mr. F. P. Finn, a former lord mayor and sheriff of Hull, is having a Roman Catholic church built in Hall Rd., Hull, at a cost of £3,000—his second gift of the kind.

GHOULS RESTORE WIFE TO ROUMANIAN FARMER

"Dead" Woman Sits Up as Grave-Robbers Open Her Coffin

Nagy Perente, Transylvania—A few days ago the wife of a prosperous farmer "died" here, and, according to the old Transylvania custom, was buried in her best attire, wearing her jewelry. The burial took place in the morning. That night three thieves opened the grave and pried the coffin open. They were stretching the arms of the woman to remove her rings and bracelets when suddenly she opened her eyes and asked them what they wanted of her. One of the men fainted and dropped to the ground; his two comrades escaped.

The woman managed to get out of the coffin. Staggering from one tombstone to another she found the found the road and, shortly after midnight knocked at the door of her house. When her husband recovered from the shock of her "resurrection" he rode to the grave and removed the fainted bandit to a hospital. He is now begging the authorities to forgive the thieves.

SENTENCE WOMEN IF CLOTHES SCANTY

Inspectors Needed If Decree Passed in China

Nanking.—The Chinese cabinet is soon expected to issue a decree making it mandatory for lower courts to mete out prison sentences to women who insist in exposing their limbs and wearing scanty clothes. If the decree is issued, women inspectors will see that their sisters wear petticoats of proper thickness.

GREENLAND ON MOVE

Island 600 Feet West of Position in 1922

Stockholm.—Greenland has moved 600 feet westward since 1922. The theory of the late Professor Geners that the continents are moving is confirmed by Dr. Knud Rasmussen, the famous Scandinavian explorer, who has been working recently with the Greenland Geodetic Expedition.

Having taken astronomical observations in relation to the meridian of Greenwich he has established the fact that Greenland is moving westward at an average of 60 feet a year while Denmark in comparison is moving only three feet every hundred years.

MACHINE SEPARATES MAN FROM HIS SOUL

Professor Claims Invention Will Revolutionize World's Morals

Moscow — Doctor Laurientieff, an aged Russian professor, has invented an electrical contrivance that will separate a man from his soul. When you are "charged" by the machine, you slowly go into a swoon and your spirit comes out of your body and stands right in front of you. You will talk to yourself, your second self within a few feet of you!

The professor explains that his invention will revolutionize the world's morals. When men and women can see themselves in a detached way under the influence of his machine, they will discover what insignificant little figures they are.

JERSEY TARIFFS

The Jersey Islands have adopted a law imposing tariffs similar to those in England on imports of foreign growth or manufacture.

WHOLE ARMY OF 96 DISBANDS IN MONACO

Residents Boast They're Showing Road to Peace

Monte Carlo.—Little Monaco has set a grand example to great nations in disarmament. Her little army of 96 privates and officers, in red, white and blue uniforms, whose sole function was to guard the casino, has been dissolved. The people of Monaco are boasting that they have thus shown the way to complete disarmament.

A number of foreign wags are telling them that the army was dissolved because the casino was empty.

ARTISTS USE SIDEWALK

Leading Painters Want to Prove They're Destitute

Vienna.—In order to prove to the Austrian public that they have become destitute, over thirty of Vienna's leading painters, among whom are included Hauser, Gross, Loew, Harta, Pregarthauer and Mayer-Marton, have selected "pitches" where they will paint master-works on the sidewalks.

PATRON GIVEN RIGHT TO CRITICIZE SHOW

French Court Awards Damages When Man Refused Admission

Paris.—If you pay an entrance fee to a movie house and the show does not please you, you have a perfect right to indulge in a hardy outburst of disapproval, according to a French court.

The other day a Frenchman objected to advertisements by Paris stores between films, and he made everybody know it. When he revisited the theatre a few nights later, he was refused admission.

He sued the house. The court awarded him five dollars damages, and informed the theatre management that its patrons had a perfect right to criticize the show even if the criticism took the form of noisy outbursts.

DISTRICT NOTES

From Villages and Towns in District

BY CORRESPONDENTS OF THE EXAMINER

NORWOOD

Misses H. and G. McLaughlin of Toronto are visiting at the home of Mr. J. Weir.

Mr. and Mrs. T. Clarke, Mrs. Mary Fennel Matime. and Mr. K. Montgomery have returned home after spending Christmas in Port Perry.

Miss Pearl Gray has returned to Cochrane after spending Christmas with her mother.

Dr. and Mrs. Buchanan of Peterborough visited Mrs. W. R. Howson last week.

Mr. C. Puffer is visiting his sister, Mrs. A. Syneed of London.

Miss Wilma Burgess of Toronto and Mr. Elton Burgess of Belleville are the guests of their parents, Mr. and Mrs. J. Burgess.

Mr. and Mrs. C. S. Patterson of Toronto are spending the Christmas vacation with Mrs. Patterson's parents, Mr. and Mrs. E. C. Squire.

Misses Maude and Frances Milligan of Toronto are the guests of Mr. and Mrs. J. Scott.

Miss Freda Nelson of Campbellford is spending a few days with her brother, Mr. L. Nelson.

Mrs. John Edwards, Miss Kitty and Mr. Glen Edwards of Peterborough are the guests of Mr. and Mrs. C. Brown.

Fifteen little girls in Norwood vicinity were happy when they learned that they were the winners of one of the beautiful dolls given away by R. H. Gardner, manager of the Rexall store. Following are the names in order: Jean Richmond, Beryl Starke, Doreen Nevans, Pearl Ketchum, Pauline Godin, Doris Gill, Velma Buchanan, Helen Gardner, Pauline Barton, Betty Barr, Lillian Mackey, Yvonne Finlay, Marie Alldrid, Chrisabelle Buck, Ellen Elmhirst.

Miss Flora Leeper is visiting her aunt and uncle, Mr. and Mrs. R Ferguson of Oshawa.

Mr. Chester Walker is spending the holiday season at his home in Toronto.

Mrs. D. Kenyon has returned to Peterborough after visiting her sister, Mrs. R. Fennel.

Misses Hazel and Vera Post of Marmora spent last week with friends in the district.

Mr. and Mrs. Reed and daughter Reba have returned to Dunnville after spending a few days with Mr. and Mrs. J. Hannon.

Congratulations go to Lieut. W. A. Rathwell of "A" squadron, 3rd Prince of Wales Canadian Dragoons for winning first prize in shooting at the summer camp.

Mr. Milton Andrews has returned after spending a few days with his sister, Mrs. J. Glover of Smithfield.

Miss Yvonne Finlay spent her vacation in Toronto with her grandparents, Mr. and Mrs. J. A. Garrett.

Miss Jean Roxburgh spent New Year's with friends in Toronto.

Miss Anna Brethen of Whitby is spending the long week-end with her parents, Mr. and Mrs. G. A. Brethen.

Miss I. Blakely of Toronto was the guest of Mr. and Mrs. G. A. Brethen over the holiday.

Mr. and Mrs. C. Renaud spent New Years at the home of Mrs. Renaud's parents at Midland.

Miss Reta Brethen of Toronto spent the holiday at her home here.

Miss T. Robison of Toronto has returned after spending the Christmas vacation with her sister, Mrs. N. C. Porter.

Mr. and Mrs. Fred Kempt are the guests of Mr. and Mrs. A. G. McDermott of Port Credit.

Mrs. Mary Fennel spent a day in Havelock this week.

Westwood

Mr. and Mrs. William Renwick and son, Roy, spent Monday guests of her parents, Mr. and Mrs. John Harrison.

Mr. and Mrs. Melville Scott were Christmas guests of his parents, Mr. and Mrs. Scott of Smith.

Miss Leta Slade of Port Credit spent the week end with her mother, Mrs. Robert Douglas.

Mr. and Mrs. Stanley Judge and children of Toronto spent the holiday with their parents, Mr. and Mrs. David Tucker.

Mrs. William Faux and son Tom spent the Christmas vacation with friends at Napanee.

Miss Isabelel Graham of Otonabee, spent the holidays with her parents, Mr. and Mrs. Stewart Graham.

Mr. Harry Archer of Smith is a guest at the home of his sister, Mrs. R. C. Brackenridge.

Mr. and Mrs. Fred Warner and Mrs. C. Manley of Hastings, were guests of Mr. and Mrs. W. Morris on Monday.

Miss Bessie Sargent of Toronto, spent the Christmas vacation at her home in the village.

Miss Veva Paxon of Salem, Ohio, is a guest at the home of Mr. and Mrs. Hilliard Neilson.

Mr. and Mrs. Gordon Manley were guests on Monday of Mr. and Mrs. Adam Humphries.

Miss Ellen McColl spent the holiday with her mother, Mrs. David McColl.

Mr. Stewart Neilson of Toronto, spent the Christmas holidays with his parents.

Miss Lily Simpson, R.N., of Peterborough, was a week-end guest at the home of Mr. and Mrs. E. W. Sargent.

Mr. and Mrs. Sidney Warr and family were Christmas guests at the home of Mr. and Mrs. Alex. Leaitch.

Misses Helen and Kathleen Barrie of the Roseneath public school staff spent the Christmas vacation at their home.

Hastings

A good turnout of supoprters of the Hastings Separate school attended the meeting held on Wednesday morning for the election of trustees. The two year terms of Mr. B. Crowley, Mr. T. A. Coughlan and Mr A. J. McKenty expired this year. Mr. McKenty resigned his seat and the other two were re-elected for another term. Mr. L. A. Lavole was elected to the vacant chair.

The annual meeting of the Hastings Public school for the election of trustees was held on Wednesday morning with a large attendance of supporters. The two year term for three members of the board expired this year, Messrs. H. Edwards, A. B. Smith and A. S. Spooner. Mr. Edwards resigned his seat, the latter two going back for another term and Mr. Wm. West is the new man.

During the December meeting of Hastings' L.O.B.A. the following appointed officers were installed for the year 1933: W.M., Sister Sadie McMillan; D.M., Sister Minnie Post; chaplain, Sister Alice Sherwin; recording secretary, Bro. W. J. McMillan; financial secretary, Sister Mildred Post; treasurer, Sister Sadie Scriver; D. of C., Sister Clara Taylor; lecturer, Sister Mary Scriver; first Com., Sister Vera Warner; guardian, Bro. W. H. McMillan.

Mr. and Mrs. Ernest Campbell of Norham were recent guests of Mr. and Mrs. Virgil Oliver.

Miss Marjorie Webb and Harold Webb of Smithfields; Valda Webb and Jack Webb of Alnwick spent several days at the home of their uncle near the village.

Miss Pearl McMillan spent a few days during the week with the Misses Whitred of the Cobourg road.

Mr. and Mrs. John McGuire, Margaret and Robert of Toronto were holiday visitors with Mr. and Mrs. Raymond McGuire.

Mount Julian

Mr. and Mrs. W. R. Thompson and family of Peterborough spent Christmas with the former's parents at Mount Julian. Misses Patricia and Hilda and Master Billie remaining for the week's holidays.

Mr. and Mrs. Allen Church spent a few days last week in Peterborough with their son, Oscar, who is ill.

Mr. William Shewin has been able to return home from St. Joseph's Hospital, where he underwent a serious operation.

Mr. and Mrs. Carrol Cooper of Warsaw spent Christmas week-end with the latter's parents, Mr. and Mrs. Ephriam Bronson.

Mr. and Mrs. William Church spent Christmas with relatives in Peterborough.

Miss Florence Tedford spent the holiday at her home in Warsaw.

Mr. Cecil Shewin visited at the home of his sister, Mrs. Fred Crawford in Lakefield over Christmas.

A euchre party was held in Mr. and Mrs. William Mathew's home recently. Mr. Ottis Northey and Miss Tillie Church won first prizes, while the consolation trophies went to Mrs. Sam Wilson, and Mr. Gerald Elder.

Miss Jean Robertson of Peterborough was at the home of her sister, Mrs. Bruce Reid, for the Christmas.

Mr. and Mrs. T. J. McCauley and family of Douro are spending a few days visiting relatives in this district.

Mr. Billie Braden of Indian River spent Christmas with relatives in this district.

Mr. John Booth spent Wednesday in Peterborough.

Miss Lillian Reid of Douro is spending the holiday visiting in this vicinity.

Bridgenorth

Mr. Harry and James Nicholas of Lakefield are spending the Christmas vacation with their parents, Mr. and Mrs. Warren Nicholas of Toronto.

Mr. and Mrs. Sam Bell of Bridgenorth have returned home after visiting the latter's parents, Mr. and Mrs. aBiley of St. Mary's.

Rev. and Mrs. Wright and son John David of Chemong road spent Christmas with their parents in Toronto.

Miss Gladys Blewett of Smith has returned home after visiting her sister, Mrs. Harry Young of Springville.

Mrs. Orville McConkey of Toronto spent the week-end at the home of Mr. and Mrs. Herbert McConkey of Smith.

Mr. and Mrs. David Lewis of Smith are spending a few weeks with their son and daughters in Toronto.

Little Barbara McConnel of Omemee is visiting her grandparents, Mr. and Mrs. T. Tindle of Smith.

Miss Ruby Sanderson of Penelon Falls was a recent guest at the home of her mother, Mrs. A. Sanderson of Chemong road.

Young's Point

Mrs. Arthur Langlois of LaSalle spent the Christmas vacation in the village at the home of her parents, Mr. and Mrs. Edward Young.

Miss Isabelle White of Lakefield was a guest at the home of Mr. and Mrs. A. Wilson on Monday.

Miss Mary MacNaughton who is attending the Peterborough Collegiate spent the Christmas vacation at the home of her parents, Mr. and Mrs. Aaron MMcNaughton. While skating on Tuesday evening on the local rink she had the misfortune to fall and badly fractured her arm.

Mr. and Mrs. Percy Richards and daughter Nancy of Sandwich spent Christmas week at the home of Mrs. Richard's parents, Mr. and Mrs. A. Wilson.

Miss Mary Buchanan who is teaching school at Merlin spent the Christmas vacation at her home in the village.

Miss Grace Windrem of Toronto was a guest at the home of Mr. and Mrs. A. Wilson on Monday.

Mr. Edward Young, Jr. of St. Michael's College, Toronto spent the Christmas vacation in the village at the home of his parents, Mr. and Mrs. Edward Young.

Mr. and Mrs. Val Raham of Toronto were the guests of Mr. and Mrs. Dave Darling over the holiday.

Mrs. Bertha Godfrey and family spent the Christmas holiday with friends in Peterborough.

Mr. and Mrs. Percy Stenner and son Douglas of Peterborough spent Christmas with relatives in the village.

The many friends in the village of Mr. Edward Young will regret to learn of his illness at his home in the village.

Mr and Mrs. Dave Darling, Mr. and Mrs. Percy Richards, Mrs. Percy Stenner, also Mr. Leonard Wilson and Miss Daisy Wilson were guests at the home of Mr. and Mrs. Gilbert McIlmoyle of Selwyn on Wednesday evening.

On Monday evening, December 26 a dance was held in Mr. Edward Young's hall under the auspices of St. Aidan's Church, Young's Point. A record crowd of the season was in attendance.

During the course of the evening tickets were sold on a cushion and the draw was made with Mr. Harry Gill being the holder of the lucky ticket.

Madoc

Mr. and Mrs. Archie Ashley are Christmas week guests of his parents, Mr. and Mrs. S. S. Ashley in Madoc.

Mr. Ezra Smith of Arnprior spent a day in town this week.

Mr. and Mrs. Ambrose Smith and daughters, Meribeth and Hartley, spent Christmas Day with Mr. W. H. Brooks in Belleville.

Mr. and Mrs. Gordon Munro and son, Wellington spent the Christmas holiday with Mr. and Mrs. Vernon Reid at Ompah.

Dr. and Mrs. Beatty and Phyllis spent Christmas in Thomasburg with relatives.

Miss Pearl Crawford of Toronto spent the Christmas holiday with her mother and sister in town.

Miss Helen Caskey of Holloway spent Christmas at her home in Madoc.

Miss Eleeanor Cochran of Blenheim spent the Christmas holidays with her parents in town.

Mr. and Mrs. Kenneth Tufts of Belleville were guests of friends in Madoc for the Christmas season.

Mrs. Margaret Nickle of Hybla is spending the Christmas holidays in Madoc and Kingston.

Mr. Gray Rivers attended the Ontario Older Boys' Parliament in Hamilton this week, as member for East Hastings.

Christmas guests of Mr. and Mrs. William Kelly were Mr. and Mrs. Herbert Hector of Hamilton, and Mr. and Mrs. Bruce Sills and little daughter of Belleville.

Mr. and Mrs. G. H. Fowlie of Niagara Falls, N.Y. were week-end guests of Mr. and Mrs. James Watson in Madoc.

Mr. and Mrs. J. S. Morton of Stirling spent Christmas with their daughter, Mrs. James A. Watson.

Mr. Vaughan Jack spent Christmas Day with relatives in Pembroke.

Mr. and Mrs. Robert Belshaw were week-end guests of relatives in St. Catharines.

Mrs. George Huffman and Mr. and Mrs. R. Wellman and children spent Monday with Mr. and Mrs. Earl Sayers in Holloway.

Miss Lillian Rivers, B.A., of Windsor is spending Christmas at Trinity United parsonage with her parents.

Mr. C. R. Johnston went to Oshawa for the Christmas holidays, being the guest of relatives there.

Wooler

Theodore Poulter is spending his holidays in Belleville with his grandparents.

Mr. and Mrs. John Dinner of Peterborough spent the noon hour on Wednesday with Mr. and Mrs. Esli Terrilll.

Mr. and Mrs. W. E. Scott entertained Mrs. N. McCall and Mrs. Gunter to dinner on Wednesday.

Nancy Gooding is spending her holidays with Gwennie Elford.

The trustees of the Stone School section No. 17 for 1933 are Malcolm Waite, Robert Spencer and Edward Strong.

Mr. and Mrs. Charles English and son Billy of Peterborough spent Wednesday with Mr. and Mrs. S. L. Terrill.

Master Harold Neal of Belleville is spending his Christmas holidays with Mr. and Mrs. E. M. Wessels.

Mr. and Mrs. Esli Terrill, fifty-eighth wedding anniversary was observed recently. Mr. and Mrs. Terrill are enjoying good health, and were very happy to receive a large bouquet of carnations from their only son, Stillman and his wife.

Rev. H. B. Neal and Mrs. Neal of Belleville called on friends in the villlage on Thursday.

Mr. Esli Terill attended the funeral of the late Albert Rogers in Toronto on Saturday.

Mr. and Mrs. Leland Bryant are spending a week at the home of Mrs. Elliott.

Mrs. Down of Brighton is calling on relatives in this vicinity.

Clinton Ellis of Toronto is spending his holidays at home.

Rev. and Mrs. Poulter, Patricia and Theodore spent Christmas in Belleville with Mrs. Poulter's parents, Mr. and Mrs. Wooton.

On Christmas Eve at the Town Hall decorated with evergreens, tinsel and a large table of decorative gifts, excited the children of the Sunday School as they entertained with an excellent program. Rev. A. Poulter presided over the entertainment—"Silent Night, Holy Night" in a beautiful pantomime.

Mr. and Mrs. Douglas Stewart entertained on Christmas Sunday. Mr. and Mrs. M. Sharpe, Mac and Lois, Miss Helen Terrill of Belleville, Mr. and Mrs. Huycke of Orland.

Mr. Alfred Birchard of Montreal called on Mr. and Mrs. Esli Terrill on Monday.

Mrs. Sprung and sons of Toronto spent Christmas Monday with her mother, Mrs. Etta Rowe.

Mr. and Mrs. L. H. Rowe entertained on Christmas Day, Mr. and Mrs. F. Morgan and son of Yorke Road, Mrs. Gunter and Mrs. Etta Rowe.

Mr. and Mrs. L. E. Dorland entertained a large party on Christmas Day, Mrs. Dorland's parents, Mr. and Mrs. C. R. Terrill and brothers James and Lorne, Mr. Dorland's parents, Mr. and Mrs. F. A. Dorland, and grandparents, Mr. and Mrs. William Dorland, brother Aylmer and wife and two sons.

Mr. and Mrs. Esli Terrill will be married fifty-eight years on Friday, December the thirteenth, Floral Hill Farm, Wooler.

Mr. and Mrs. Henry Richards celebrated their fifty-fifth wedding anniversary on December the twenty-fourth at their home quietly with their family, three daughters, Mrs. L. C. McCall, Mrs. Leland Bryant and Mrs. Ray Putnam all living in the village. Mr. and Mrs. Richards are well and active, Mrs. Richards still a member of the choir and active in church organization.

Mr. and Mrs. Nellies of Montreal are guests of Mr. and Mrs. Ed. Sharpe.

Mr. and Mrs. Gozley and children of Toronto spent Christmas and the holidays with their mother, Mrs. Ed Fox.

Mrs. Clarke returned home from Picton after spending a month with her brother, John Shaw and family.

Mrs. N. McCall is spending a few days with her granddaughter, Mrs. A. G. Austin.

The Misses Valentines entertained guests from Rochester, Trenton and Wooler to a Christmas dinner on Tuesday.

World's Largest Theatre Ready For Opening

View of the auditorium from the first mezzanine

These views of Radio City music hall, a part of the Radio development in midtown Manhattan, New York City, give some idea of the huge size and splendor of the largest theatre in the world, seating 6,200 person. In addition, a movie theatre seating 3,200 also is opening.

Rush Point

Mrs. Frank Barton and son, Murnie, spent Christmas with friends at Belleville and Stirling.

Mr. and Mrs. R. C. Buchanan and family spent Christmas in Norwood.

Miss Myrtle Seeney of the T. Eaton office staff, Toronto, left on the afternoon train on Monday after spending Christmas at her home at Round Lake, Rush Point.

Miss Margaret Brown, teacher of Rush Point School spent the vacation at her home at Millbrook.

Mr. and Mrs. J. Seeney spent Tuesday in Havelock, the guests of Mrs. Watson, who is a sister of Mr. Seeney.

Mr. R. C. Buchanan has been confined to his bed for several days through illness.

Mr. Harold Seeney of Hamilton spent a few days at Christmas with his parents at Rush Point, returning to his work Wednesday morning.

A number of friends from this vicinity attended the funeral on Thursday of this week of the late Mr. Williard Whitney. Mr. Whitney, who was one of our returned soldiers, was the youngest son of the late Mr. Isaac Whitney of the Whitney homestead, near Round Lake Settlement. Mr. Willard Whitney, whose home was in Anstruther, nine miles from Tory Hill, had been suffering for some time, and was in the hospital in Hamilton. He was fifty-three years old. The body was taken to Glenalda, near Coehill, for interment.

Mr. and Mrs. Arnold Keating of Niagara Falls, Ontario, are spending a few weeks visiting their many friends and relatives in this district.

Thomasburg

Mr. and Mrs. Clarence Mouck and son Reginald are visiting Mr. and Mrs. Walter Nobes of Havelock.

Mr. and Mrs. James Brown visited Mr. and Mrs. Robert Morton of Foxboro a few days this week.

Mrs. Willier Kellar spent Thursday with her mother, Mrs. Thomas Emerson.

Mrs. Herrington called on Mrs. William H. Kerr on Thursday.

Rev. and Mrs. Beazer of Roslin were dinner guests of Mr. and Mrs. Albert Porter on Thursday.

Miss Audrey Holbert is visiting her parents, Mr. and Mrs. William Holbert.

Mr. Murney Howe of Napanee spent the holidays with his grandfather, Mr. Elisha Moynes.

Mrs. G. Burleigh of Roslin spent Wednesday with her parents.

Mrs. William Vance spent Thursday with her mother, Mrs. W. Holbert.

Rev. and Mrs. Beazer called on Mr. and Mrs. Fredrick Coulter on Thursday.

Mr. and Mrs. William Marshal and daughter Mary of Plainfield visited Mr. and Mrs. Thomas Emerson on Friday.

Rev. W. J. and Mrs. Flatt and Miss Doris Flatt are visiting Mr. and Mrs. Melbourne Adams.

Mrs. L. Shaw spent Friday afternoon with Mrs. W. Harrison.

KING'S WHARF

Mr. and Mrs. Joseph O'Neill and Miss Marie O'Neill all of Toronto spent Christmas with their parents, Mr. and Mrs. William O'Neill.

Miss Lucy Sullivan, teacher at Kirkfield spent the holidays the guest of her parents, Mr. and Mrs. Thomas Sullivan.

Mr. and Mrs. Angus Twomey and children spent Christmas with the latter's parents, Mr. and Mrs. William Scollard in Ennismore.

The Misses Marguerite, Olive and Maude O'Neill of Toronto spent Christmas with their parents, Mr. and Mrs. Morgan O'Neill.

Mr. Thomas Twomey is at present the guest of friends in Peterborough.

CORDOVA MINES

Miss Irene Barrons is visiting with friends in Marmora this week.

A large crowd of friends and neighbors were present on Wednesday evening to tend Mr. and Mrs. Bernard Carman (nee Vivian Clemenger) a miscellaneous shower, held at the residence of the bride's parents, Mr. and Mrs. H. Clemminger. The young couple were the happy recipients of a host of pretty and useful gifts.

Miss Vera Van Volkenburg of Brighton is visiting with her parents, Mr. and Mrs. J. Van Volkenburg.

Mr. and Mrs. B. Hamilton and family of Ivanhoe is visiting the latter's parents, Mr. and Mrs. H. Hamilton.

Mr. and Mrs. F. Bedore of Peterborough were recent guests of the latter's sister and mother, Mrs. William Hamilton and Mrs. Moffat.

Mrs. Nettie Bunker left on Tuesday morning from Toronto for an extended visit in New York.

TRENT RIVER

Miss Myrtle Carnrite has returned to the parental home after a month spent in Campbellford with her sister, Mrs. Runions.

Miss Isabel Boyd returned Thursday to Toronto after spending a few days with her grandfather, Mr. John Boyd.

SCHOOL MEETING HELD AT CORDOVA MINES NO. 12

CORDOVA MINES, Jan. 3 (Examiner Correspondence) — The meeting of S.S. No. 12 Belmont was largely attended by the ratepayers and other interested partisans.

Important matters of business were discussed. The old trustees, Chairman G. Johnson, Messrs. H. Clemenger, R. Wiggins returned to their respective positions.

Headache
Relieved without "dosing." Rub on
VICKS VAPORUB
OVER 21 MILLION JARS USED YEARLY

Railway Time-Tables

CANADIAN NATIONAL RAILWAYS TIME-TABLE.

Trains Operate Daily (Except Sunday) on Eastern Standard Time.

(Corrected to Date.)

Train No. 11, 8.25 a.m.—For Lindsay, Orillia, Midland, Toronto, Hamilton, Buffalo, London, Windsor.

Train No. 92, 12.01 p.m.—For Port Hope, Toronto, London, Chicago, Buffalo, and New York. Connects with Capitol City train for Ottawa. Leave 1.45 p.m.—For Lakefield.

Train No. 95, Leaves 4.42 p.m. — For Lindsay, Toronto, and connects with "International Limited" for London, Sarnia, and Chicago with the "Toronto" for New York and Philadelphia, and also makes connections at Toronto for North Bay, New Liskeard, and Cochrane.

Train No. 12, 8.30 p.m.—For Keene, Hastings, Campbellford, Belleville, and makes connections for Kingston, Brockville, Montreal, Boston, and the Maritime Provinces.

CANADIAN PACIFIC RAILWAY

(Corrected to Date.)

Going East—

7.50 p.m.—Indian River, Norwood, Havelock. Daily except Sunday.

11.35 a.m.—Havelock, Tweed, Smith's Falls, Ottawa, Montreal, Quebec, Boston, and New York. Daily except Sunday.

11.05 a.m.—Sunday only to Havelock.

1.55 a.m.—Havelock, Tweed, Kingston, Perth, Ottawa, Smith's Falls, Montreal, St. John, Boston, and New York daily.

Going West—

5.10 a.m.—Toronto, Guelph, Goderich, Hamilton, Galt, Woodstock, St. Thomas, London, Chatham, Detroit, Chicago, and New York daily.

7.15 a.m.—Toronto, Hamilton, Brantford, Buffalo, New York, Galt, Woodstock, London, Chatham, Detroit, and intermediate points. Daily except Sunday

10.10 a.m.—To Lindsay and Bobcaygeon.

3.50 p.m.—Toronto, Hamilton Buffalo, Rochester, Boston, Woodstock, London, Windsor, Detroit, Chicago, and intermediate points between Peterborough and Toronto. Makes connections with the Trans-Canada Limited for Winnipeg and Vancouver. Daily except Sunday

5.45 p.m.—Sunday only for Toronto and points West.

BARRISTERS AND SOLICITORS

JAMES FORDYCE STRICKLAND, K.C., M.P.P., BERNARD E. PARK—Barristers, Solicitors, Notary Publics, Peterborough. 'Phone 191. Money to Loan 375 Water Street.

R. R. HALL, K.C.—Solicitor, etc., Peterborough Ont Office: Corner of Hunter and Water Streets, over the Canadian Bank of Commerce. Trust Funds on Loan on easy terms of payment.

PECK, KERR & McELDERRY—Barristers, Solicitors, and Notaries, Office: 415 Water Street Peterborough Telephone 1950. E. A Peck, M.P. F. D Kerr K.C., V. J. McElderry, K.C.

GORDON & ELLIOTT — Barristers, Solicitors, Notaries, Patents and Trade Marks Money to Loan Telephone 3300 — Hon. G. N Gordon, K.C., Alexander L. Elliott. Toronto Office: 410 Saturday Night Building, 73 Richmond Street West. Telephone Number Elgin 8831

Westminster Hotel
TORONTO
Centrally situated, close to shopping district and theatres. Fireproof. Tea room open till midnight. Single room with bath, $2.50; double room with bath, $4.50 and up. Breakfast 35c to 70c. Luncheon 60c Dinner $1.00.
940 Jarvis Street Toronto
'Phone Adelaide 9081
Write for illustrated Folder

Does a BLINDFOLD KEEP YOU FROM OBTAINING THE THINGS YOU WANT? . . . . . .

YOU'RE reading this part of the paper . . . but have you failed to read another section? A section where wants are stated and merchandise exchanged at the lowest possible cost.

It's the want-ad section where the "seller" can find a ready market for anything from second-hand furniture to hundred acre farms. And the "buyer" who is looking for real bargains, whether they be in apartments for rent or machinery for sale, can find the thing wanted at the price that can be paid.

PHONE 1600 OUR AD-TAKER WILL HELP YOU

THE EXAMINER WANT ADS.

The Peterborough Examiner

PETERBOROUGH, ONTARIO, CANADA, TUESDAY, JANUARY 3, 1933

Sunlight Spinal and Foot Treatments.
J. GRANT BRAUND
OSTEOPATH
Greene Bldg. Charlotte St.
Phone 550.
4d-28,30,3,6

OSTEOPATHIC SPINAL
Sunlight and Foot Treatments
W. A. SETTLE
124 Hunter St., West—Phone 649

Card of Thanks

To all Public School supporters who gave so generously of their support yesterday as to insure my election. May I extend my warmest appreciation and thanks, and to all our citizens may I wish a Happy New Year.

Ernie Reid

Card of Thanks

I feel very grateful to the people of Peterborough for re-electing me to my third term as Alderman by such a large vote.

In the circumstances we all have to face my very best efforts will be used towards furthering the best interests of the city.

Daniel J. Holland

CARD OF THANKS

To all those who voted for me yesterday I offer my heartiest thanks. May I also congratulate those who were elected, and wish the new Council a successful year in behalf of the ratepayers.

JOE HENDERSON

You will find many things in the Classified Ads. of The Examiner.

LOCALS

NOTICE

All furnace work, plumbing and tinsmithing from this date at a reduced price. Geo. A. Welch, 348 Water St. Phone 3861. tts-tf

FOR SALE

Very Best Heavy Hardwood. Phone 176. Alfred McDonald Lumber Co., Ltd. 11d-154-3652

REGENT TAXI

Still offers one or two passengers for 25 cents; three for 50 cents to same place. Phone us, 61. Why pay more? 2d, 3, 6, 8012

KINDLING.

Cedar Shingle Edgings, conveniently bundled. The ideal thing for the housewife. No splitting. 20 Bundles for $1.00. Try these

Sanitary Ice, Coal, Wood, and Coke Supply. 'Phone 3700. d.f

TINSMITHING HEATING PLUMBING

Special low prices on all lines Free Examination and report.
W R TURNER
195 Simcoe Street Phone 591
SOLE AGENT FOR THE HECLA FURNACE
TTS tf

WOOD

Body Hard Wood, Hard and Hemlock Slabs and Body Mixed Wood Also Hard and Soft Edgings in stock as required Phone 96. McCarthy and Johnston. Fri.-Tues

U.F.O. INVITATION DANCE

Peterborough U.F.O. Club, No. 519, will hold a Dance in Canadian Legion Hall on Tuesday evening, Jan. 10. Moncrief's Orchestra. Admission: Gent's, 46 and tax; Ladies without lunch, 25c. 1d, 2, 3333

WEEK OF PRAYER

This service will be held in Park Street Baptist Church. Rev. C. V McLean, M.A., B.D., Ph.D., will be the speaker for the evening. Come and enjoy these services.
1d, 2, 3835

YOUR EYES

See us and see Better—glasses if necessary—good advice if not W H. Lacey (opposite Examiner) Phone 1160; 1084J for evening appointment. Tues-Fri.-1009

GOLDEN LINK REBEKAH LODGE

Meets to-night at 7.30. Social Evening after for relief purposes.
1d, 2, 3836

KNIGHTS OF PYTHIAS

Regular Meeting to-night at 7.30. All members requested to attend.
1d, 2, 3834

AMERICAN ANTHRACITE COAL

Pittston coal all sizes in stock at current prices. Also Coke Pocahontas Alberta Steam and Stoker Coal 'Phone 96. McCarthy & Johnston. thurs-mon

REMOVAL NOTICE

Bruce Patterson, wishes to announce that he has moved his Barber Shop from 431 George Street to Captiol Theatre Building.
1d, 2, 3852

SACRED HEART CARD PARTIES

Under auspices of St. Anthony's Society To-night, at 8.15. Eight Excellent Prizes including quarters of Meat, Bedding and Groceries, etc; also Door Prize. Come and bring your friends.

CARD OF THANKS.

Mrs. R. B. Lobb and family wish to thank their friends for their kind expressions of sympathy and floral tributes, and especially thank the attending nurses, doctor, and minister, and those who in any way assisted during my mother's illness and death.

Y.W.C.A. GYM. CAMPAIGN FOR NEW MEMBERS

All Gym. and Dancing Classes reopened. New members joining now.
"Tall girls, short girls, fat girls, thin girls,
For vigor, vim, join our gym."
1d, 2, 3843

TABLE CLEARANCE

Assorted lines of Wearables and Housefurnishings, 25c. Articles including Ladies' Gloves, Corselettes, Corsets, Dresser Scarfs, Children's Skirts, etc., 75c high price. Coats, large variety, reduced to less than half, from $7.50 up. Black's Store, George Street, corner King.
1d, 2, 3851

ALL SAINTS' RINK
SKATING WITH BAND TO-NIGHT
AT 8 O'CLOCK. ADMISSION 15c AND 20c.
Hockey Engagements Phone 3775

JAVEL WATER
3 for 20c

LIGHT BULBS— 40 or 60 watt. Frosted or plain . 2 for 25c
MATCHES— Eddy's Bull Dog 3 for 25c
MACARONI— Bulk, ready cut, lb. 5c
OLIVES— (Victory) Stuffed, 20 oz. jar 34c
KIPPERED SNACKS— Tin 5c
PLATE RIB— Stewing beef. lb. 6c
PORK CHOPS— Shoulder .. 2 lbs. 25c
SAUSAGE— Fresh made. 2 lbs. 25c
SPRING LAMB— Loin Chops. lb. 15c
STEWING VEAL— Fresh pieces. lb. 10c

F. & G. Markets
YOU PHONE WE DELIVER

UNSIGHTLY HAIRS
Permanently Removed by Electrolysis
ANNE GRAHAM LOGAN
Skin Specialist
118½ Hunter W Peterborough
'Phone 3102
m w.f-tf

For Wednesday and Thursday

Round Steak, 2 lbs. 25c
Pork Chops, 2 lbs. 21c
Weiners, 2 lbs. 25c
Breakfast Bacon, 2 lbs. ..25c
Lamb Chops, lb. 18c
English Marrow Fat Peas, 2 lbs. 25c
Popping Corn, 2 lbs. 25c
Pork Sausage, 2 lbs. 25c
Lard, 2 lbs. 19c
Sodas, 2 pkgs. 19c
Cocoa, 1 lb. pkg. 19c
Millionaire Sauce, 2 bottles 25c
Wrapped Bread 6c

RED & WHITE MEAT SHOPS
P. J. HARRISON
725-2118
GORDON HUDSON
3710-3711

Mayor Denne's Thanks!

TO MY FELLOW CITIZENS:

Let me thank you most fervently for the renewed vote of confidence so emphatically returned yesterday.

I will endeavor to repay your support by giving the best that is in me to your service during the year.

Difficult days lie ahead, but if we as a community stand shoulder to shoulder against the common foe, Depression, there is no doubt of the final result.

The splendid vote given the industrial by-laws is most gratifying. Your action will strengthen our hands in negotiating with new industries.

To all citizens of Peterborough and the district I extend best wishes for a Happy New Year.

Gratefully yours,

R. DENNE

MAIN STREET TOPICS

Up by an Examiner Reporter.

NO FIRES ON NEW YEAR'S.

The year 1932, a particularly favourable one so far as the city's fire losses are concerned failed to kick in its dying moments, and the fire laddies were allowed to see the dawn of the New Year without so much as a chimney fire to mar the peacefulness. The first run of the year for the brigade was not made until shortly before one o'clock this morning. The call proved to be a false alarm, a home-going reveller having imagined he had seen an outbreak of fire out in the west end.

NAME OMITTED.

Through an error the name of Mrs. Percy McIlmoyle was omitted from the obituary notice of the late Joseph Nicholls. Mrs. McIlmoyle is a daughter of the late Mr. Nicholls.

CHRISTMAS STORY.

A feature of the outdoor Christmas decorations of the city is a presentation of the Nativity scene, which has been arranged on the front lawn of the residence of E. W. Watson at 720 Stewart street. Guided by the light of an illuminated star placed over the entrance on the verandah, with the inscription, "Peace on Earth," are three shepherds, small figures that are placed on the lawn and shown making their way to a little manger containing the Christ Child and surmounted by an angel with a light. The whole representation is cleverly and strikingly devised, and is attracting much comment, especially at night, when it is illuminated, from passing pedestrians and motorists.

WASHER LOANED.

Through the courtsey of Mr. H. Morton, manager of the Beatty Washer Store, Water street, the Red Cross Hostel on Hunter street, has been loaned an electric washer for their use again this year, they having done the same last winter. This cooperation is very much appreciated by the committee in charge.

CONGRATULATED MAYOR DENNE

Among the early messages of congratulation Mayor Denne received last night were from Frank O'Connor and Senator W. H. McGuire of Toronto, two former Peterborough men who have an active interest in their old town.

BACK AT OFFICE

The friends of Mr. Edward M. Elliott, County Clerk and Treasurer will be pleased to learn that he has sufficiently recovered from his recent illness to be at his office to-day.

INVERLEA RINK OPEN

Large crowds of people thronged the rink at Inverlea Park yesterday and enjoyed the first skating of the season so far as the public rinks are concerned. The rink is one of six established at various vantage points throughout the city by the parks Committee.

FIRST BABY OF MONTH

Mr. and Mrs. Roland Gilbert of Crawford's Grove are the happy parents of a nine-pound baby boy who was born to them on New Year's Day. The happy event occurred at about 10.45 Sunday morning, the attending physician being Dr. F. O'Reilly. The baby earns the distinction of being the first arrival in Peterborough and vicinity this year.

Obituary

MRS. MICHAEL BASCIANO

The funeral of Angela Marrocco, wife of Michael Basciano who died at her residence, 549 Elm street on New Year's Eve was held on Monday morning to St. Peter's Cathedral. Rev. Dr. Masterson sang Requiem Mass and also officiated at the graveside.

Mrs. Basciano who was in her 30th year came to this country from Italy 9 years ago. She leaves her parents, Mr. and Mrs. Andrew Marocco in her native land, and her husband and five small children, Anthony, Andrew, Ernest, Ericle and Michael, also brothers Rocco and Tonino of this city and three sisters and two brothers in Italy.

Bearers were: Messrs. Philip Marocco, Andrew Marocco, Daniel Marocco, Phillip Campanaro, Dan Campanaro, and Dominic Rochetta.

DR. LILIAN GRADY REED.

The announcement of the death of the late Mrs. J. T. S. Reed (formerly Dr. Lilian Grady), daughter of Mr. and Mrs. P. J. Grady, of 563 Water Street, and wife of Mr. J. T. S. Reed, of the National City Bank of New York, came as a distinct shock to her many friends in the city. The late Mrs. Reed died on December 13, after a week's illness with pneumonia, at the home of her parents, and the funeral took place on December 15, from St. Peter's Cathedral to St. Peter's Cemetery. The Requiem Mass was solemnized by the Rev. J. T. Finn, and the Rev. Dr. J. B. Masterson officiated at the graveside.

Pall-bearers were Dr John Hepburn of Toronto, Dr. G. Murray Fraser of Peterborough, P. J. O'Leary of New York City, F. J. Overend, Vincent Sullivan, and George Rutherford.

After graduating in medicine from the University of Toronto, the deceased passed the examinations of the Ontario Councils of Medicine and also of the New York State Board. Later, she spent three years in psychiatry under Dr P. G. Faddiken of New York, at the St Lawrence Hospital in Ogdensburg.

After her marriage to John Theron Sproull Reed, son of Mrs. Reed of Pittsburgh and the late Rev. Dr. Robert Crawford Reed, formerly of Cambridge Massachusetts, the deceased lived for four years in Singapore, where her husband was transferred by the National City Bank of New York. While no actively engaged in medical work, she assisted in the Children's Clinic of the Great British Colonial Hospital at Singapore, and was also accorded the honor of being assigned a special piece of work by the Rockefeller Foundation.

Later, Mr. and Mrs Reed lived for some time in Manilla and Cebu in the Philippine Islands.

Beautiful floral tributes were received from the Medical Women's Alumnae of Toronto from the Alpha Gamma Delta Sorority of the University of Toronto and from her graduating class, two members of which, Dr. Neil McKinnon and Dr R. B. Price, both of Toronto, were present at the funeral.

Survivors are her sorrowing husband and two children, Joan and John, her parents one sister May, and one brother, W. B. Grady, of New York City.

HARRY MARTIN

HARRY MARTIN, president of the Lowe-Martin Company, printers, bookbinders and office system installers of Ottawa, died suddenly in the Capital on Monday. He was in his middle sixties.

A former resident of Pterborough, Mr. Martin was as a young man in charge of the bindery at the Peterborough Review office. Later he went to Montreal, where for some years he was on the staff of The Herald, before entering into business in the form of which he held the presidency at the time of his death.

Born at Port Hope, Mr. Martin was a son of the late Mr. and Mrs. Thomas Martin. He came to this city with his parents when a boy, and was widely known throughout this district.

Besides his wife and one daughter who survive, Mr. Martin leaves one brother, W. J. Martin of 344 King street, this city; and sisters, Mrs. Harry Milburn of Smith Township; Mrs. Fred Dobbin of Toronto; Mrs. Thomas Benton of Sault Ste. Marie, Mich.; and Mrs. J. Thompson of Ottawa.

The funeral is to be held at Ottawa on Wednesday afternoon.

RIOTERS TO FACE TRIAL.

WINNIPEG, Jan. 3. — (C.P.) — Charged with rioting and unlawful assembly, 22 men, rounded up by Royal Canadian Mounted Police as a consequence of tax sale riots at Arborg, Man., Dec. 7, will appear for preliminary hearing in police court here to-day.

IN MEMORIAM

IVISON.—In loving memory of Mrs. Elizabeth Burgess Ivison, who departed this life Jan. 2, 1932.

May her soul rest in peace;
Perpetual light shine on her.

—Ever remembered by her son, Stanley, and daughter-in-law and family.

ADVERTISE IN THE EXAMINER

JOHN J. McCABE
Extends Greetings of the Season and heartily thanks all supporters for their splendid vote.

MUNICIPAL ELECTORS
I THANK YOU

To all those who endorsed my candidature for Alderman by their vote and influence, I hereby extend my sincere thanks. Although not elected, I shall ever be found ready to co-operate as a citizen and business man in any effort for the welfare of the community in general.

Happy and Prosperous 1933 to all.

FRED O. GOODFELLOW

RATEPAYERS

I sincerely thank you who supported me.

I wish all the citizens a Happy and Prosperous New Year.

E. G. PATTERSON

CARS WASHED
Cars will be washed any night up to 10 o'clock. Also your car called for and returned free of charge. $1
JOHNSTON'S
George at McDonnel Phone 2123
4d-30,31,3,5

I desire to thank the electors for the wonderful support given me and to all those who put forth such great efforts on my behalf to place me at the head of the polls for Alderman. I will spare no effort to merit the confidence you have placed in me.

May all enjoy a very Happy New Year.

Max R. Sloan

To The Electors Of City Of Peterboro

I desire to express my appreciation of the confidence show in electing me to a further term as Utilities Commissioner. am particularly grateful to all those who voted for me and who in any way, helped to make my campaign a success.

I extend to all the citizens my very best wishes for a Happy and Prosperous New Year.

I shall continue in my endeavor to serve as commissioner to the best of my ability. E. R. SHIRLEY

MANY THANKS
To The Electors:—

I take this opportunity of extending my heartiest thanks to all who in any way—by vote or otherwise—contributed to my election as alderman. In the future as in the past, I shall always be at your service for a better Peterborough.

MALCOLM McINTYRE

NEW YEAR'S GREETINGS
FROM THE TEA SHOP
With the Good News, we have Brought the
PRICES OF TEA DOWN WITH A BANG!
Prices Are Now the Lowest in over 20 Years

BROKEN PEKOE TEA. Was 29c lb, Now 25c
SPECIAL PEKOE—Was 35c lb. Now 29c
RAJONI ORANGE PEKOE—Was 40c lb., now. 35c OR 3 LBS. $1.00
ORANGE PEKOE—Was 45c lb., Now 40c

REMEMBER:
A COUPON IN EVERY PACKAGE. START SAVING TO-DAY
Double Lucky Number Tickets This Week

DUTTON'S TEA, COFFEE & NUT STORE...
Phone 3289J 406½ George St.

CARD OF THANKS

I desire to thank the Electors for the splendid support given me at the polls yesterday.

I wish you all a Happy and Prosperous New Year.

A. MOIR

I desire to express my appreciation to all those who registered their votes in my behalf yesterday. Also my thanks to my many good friends who in any way assisted me.

JAMES DUTTON

THANK YOU

I want to thank, most sincerely, all those who in any way supported me yesterday. Although not elected, nevertheless, I appreciate your interest. I congratulate the successful candidates and feel that you have an efficient council.

JUSTIN M. O'BRIEN

THANKS
From Jack McNabb

To all who worked and voted for me at the polls yesterday I extend my sincere thanks for the renewal of confidence vested in me by my re-election to the Board of Aldermen for the next two years—and I shall exercise every effort during 1933-34 to merit that confidence. Best wishes for the New Year, yours to serve

JOHN A. McNABB

FRACTURES LEG IN TWO PLACES

Miss Margaret Condon, 25, Fell on Sidewalk on Saturday Evening.

TAKEN TO HOSPITAL

Falling on the icy sidewalk on Stewart street Saturday evening, Margaret Condon, aged 25, maid at Theodore McWilliams, 542 Gilmour street, had her right leg broken in two places between the knee and ankle.

Miss Condon had crossed west on Stewart street in front of Dr. G. S. Cameron's residence and had taken a step on the sidewalk when she slipped on the ice, her leg striking the side of the curb. She was removed to Dr. Cameron's office and then to St. Joseph's Hospital.

Institute Sponsors Handicraft Course

BONARLAW, Jan. 3 (Examiner Correspondence) — The December meeting of the Springbrook W.I. was held at the home of Mrs. Lindsay Mumby on Wednesday, December 28th.

A letter from Mrs. J. Allan concerning the handicraft class was read and after some discussion it was decided that the W.I. have this course the first three days of the third week of January at Bonarlaw.

A letter from the Department concerning the summer speaker was read and it was decided to have a speaker some time in June, the exact date not being set.

It was moved by Mrs. J. S. McKeown and seconded by Mrs. A. Reid that the Institute purchase a copy of the late Nina Moore Jamieson's last book, "The Cattle in the Stall." This book will be passed around in the Institute.

A report of the Christmas baskets which were packed and delivered was given by Mrs. W. J. Barlow.

It was decided to hold the annual social evening in the Orange Hall, Springbrook on the evening of January the 25th. The men will be in charge of the program.

In order to raise some funds the Institute are going to start a travelling shirt on which each member will sew a patch under which a donation of 25 cents along with their name has been placed. When the shirt has been passed to all, the patches will be judged and the best patch maker will be given a prize.

Articles of clothing, also a quilt were brought in for the bale which will be packed at Mrs. A. V. Browns and shipped to Coe Hill.

Community singing was enjoyed by all, the selections chosen being: "Hark the Herald Angels Sing."

The following program was then given:—

The topic — "The Beauty of Christmas" was well prepared and given by Mrs. W. S. Stiles.

A solo—"When Irish Eyes Are Smiling" was given by Mrs. G. Webb with Miss Eva Brown as piano accompanist.

A reading—"The Observant" was given by Mrs. I. Brown.

A piano solo—"An Old Garden" was pleasingly rendered by Miss Eva Brown.

The meeting was brought to a close by the singing of the "National Anthem."

A bountiful lunch was then served and a social half hour enjoyed by all.

W. Herlihey Trustee At S.S. No. 6, Emily

KING'S WHARF, Jan. 3 (Examiner Correspondence)—The annual meeting of the ratepayers of S.S. No. 6 Emily was held Wednesday with a fair crowd present. The business was discussed and the election of officers followed. The three trustees are Messrs. Thomas Morrissey, John O. O'Neill and John M. O'Neill, the latter dropping out and W. C. Herlihey was elected in his place. Vincent Perdue was appointed secretary-treasurer. The caretaker is Lorne O'Neill. Mr. John Winn is putting in the hardwood and John O. O'Neill is putting in the cedar. The auditors are Joseph Guiry and Angus Twomey.

S.S. No. 15, Emily

The annual meeting of the ratepayers of S.S. No. 15 was held Wednesday. The trustees Messrs. Michael O'Neil, Thomas Murtha and John Guiry were re-elected Emmet O'Neil is secretary-treasurer and James O'Neill is the caretaker.

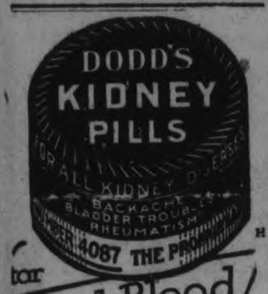

Brilliant Bit Of Color In Clothes Makes Cheer On Dark Days

Reading from left to right: green wool dress; inset, black velvet; fitch for fur coat; black satin pajamas with peacock and flower embroidery; mink cape and muff; taffeta dinner rock embroidered.

By MME. LISBETH.

RIGHT NOW, while the weather is cold and often cheerless, and the days dark, bright, gay colors make an extra appeal. We are willing to wear somber shades if we can have a brilliant bit of contrast in trimming.

Such a cheery note of color is introduced into the swanky black satin pajamas worn by Gloria Stuart, four, by peacock and flower embroidery. These pajamas have short sleeves and a natural waistline. The lower part of the model is fitted to below the hips, and then is spread out into what really is a divided skirt. The brilliant peacock and flower embroidery is done by hand.

If you haven't already secured a fur cape and muff, the after the holiday sales should see you pursuing and purchasing them. Verree Heasdale, fifth, wears a very beautiful set in mink over an evening gown of yellow crepe satin combined with dark brown velvet, the latter used for bow and train. The slit in the fur at the shoulder is a bit of distinctive styling.

Embroidered Taffeta.

Taffeta embroidered in colors makes the unusual dinner gown worn by Myrna Kennedy, right. The skirt and short jacket are trimmed with lovely hand work, while the very full, short sleeves and standing collar of the little jacket are stitched and stiffened to stand out.

Very simple but exceedingly smart is the light wool cloth dress shown left. The color is green and the dress has a shirred yoke of green silk cut round, with high, straight collar. The long sleeves are full and held into a medium width cuff of the shirred silk. The overblouse effect is very good this season. Merna Kennedy, screen player, wears with this dress a green felt hat with a medium sized brim, trimmed with satin ribbon.

Inset is a novel hat for formal wear. It is worn by Tala Birell, young Viennese cinema player, and consists of black velvet bandings which allow the wearer's golden hair to make the necessary contrast. It is worn with a suit of cloth-ofgold with black velvet revers. The long suede gloves are attached to the short sleeves of the jacket by means of large buttons, an dthe buttons are repeated on the lapels.

Fitch fur is very popualr this season. It is often seen combined with that other colorful skin, leopard, and far from seeming to be "too much of a good thing," the combination is very attractive. The magnificent coat, worn by Bebe Daniels— Mrs. Ben Lyon to her friends—is of fitch, with flaring sleeves and a huge roll colar.

SOCIAL GATHERING HELD AT BETHANY

United Church Sunday School Executive Hosts to Younger Students.

BETHANY, Jan. 3 (Examiner Correspondence)—On Monday evening the Sunday School executive of the United Church held a social evening in the church parlors for the benefit of the younger portion of the school.

The pastor, Rev. Mr. Scott, acted as chairman and after a short address of welcome and commendation to the staff and officers, the following was the program: recitations, Bernice and Teddy Mairs, Ralph Rowland and Bernice Wright; chorus by school assisted by Kenneth and Betty Stevenson of St. Paul's Sunday School; dialogue, Ken Stevenson, Roy Whiteside and Ronnie Patterson; duet on piano, Ruth Rowland and Lorraine Jackson; wand drill, Pauline Thorndyke, Madeline Whiteside, Loraine Jackson and Irene Weatherilt.

Gifts Gifts were distributed by Santa Claus (John Porteous) and a recreation period conducted by the manager, Harod Payne, was indulged in for half an hour, following which refreshments were served.

Annual Meeting

The annual meeting of the Ault Bible Class recently held when forty--seven were present, was held in the church parlors of the United Church when the report of the secretary was given by Mrs. Alva Thorndyke. The election of officers resulted as follows: President, Harold Payne; treasurer, T. J. Jackson; teachers, Mrs. C. Porteous and assistant, E. Beer; chairman, Rev. Mr. Scott.

District Notes

Miss Doris Driver has returned from Peterborough where she attended Normal School Year Dance. While in the city she was the guest of Mrs. J. S. Donley, Aylmer street.

Mr. and Mrs. S. Murphy were recent visitors to Peterborough.

Mrs. A. Holden, of the rectory, has been confined to her home suffering from the flu.

CHRISTMAS ENTERTAINMENTS

S. S. No. 10, EMILY.

The annual Christmas tree and concert was held at Orange Corners school on Thursday night with a large crowd in attendance, the school being filled to capacity.

The schoolroom was very brightly and beautifully decorated for the occasion and the large Christmas tree stood laden with gifts from Santa Claus. Mr. Walter Magee acted as chairman.

The program was lengthy and exceptionally good, and consisted of a number of recitations, dialogues, readings, solos, etc.

A vote of thanks was tendered Miss Dench for her kindness of donating oranges for the children and also to the teacher, Miss Margaret Hamilton, for the way in which she had the which she had the children trained.

After the program ended, Santa arrived with jingling bells to distribute all his gifts among the children.

Miss Hamilton had prizes to present to her children for highest standing in each class as follows: Fourth class, Thelma Bailey; third class, Roger Blackwell; second class, Jack Bailey; first class, Rodney Blackwell; primer, BarrieDeyell.

Miss Helen Parker won the prize for perfect attendance.

AT BIRDSALL.

The pupils and young people of Birdsall school section staged the annual Christmas concert on Thursday night in the schoolhouse. George Barrie acted as chairman, and Mrs. F. Mortlock as organist.

At the close of the program, Santa Claus arrived and distributed the presents from the well-laden tree.

Program.

Welcome speech, Ruth Thomas; recitation, Ruth Mortlock; recitation, Bruce Oakley; recitation, Freddie Faux; song, Jimmie Post; mouth-organ selection, Evan Waldron; recitation, Barbara Elmhurst; Children on Parade, junior girls; recitation, Ruth Oakley; recitation, Olga Post; recitation, Alice Thomas; duet, Isabel and Mary Birdsall; recitation, Edith Mortlock; tableau, Isabel Birdsall; recitation, Ruth Thomas; song, Olive and Olga Post; recitation, Allan Oakley.

Instrumental, Rachel Elmhurst; recitation, Mary Birdsall; recitation, Isabel Birdsall; song, Murray Thomas; recitation, Rachel E. Elmhurst; motion song, Alice Thomas and Edith Mortlock; play, Taking Father's Place, by the young people; monologue, Murray Thomas; Japanese love song, by senior girls; pantomime, by young people; closing chorus, pupils; Santa's arrival; distributing presents; God Save the King.

ST. GEORGE'S, S.S., HASTINGS

HASTINGS, Jan. 3 (Examiner Correspondence) — The annual Christmas concert of St. George's Sunday School was held on Wednesday evening, December 28th with a record atendance.

The program opened with a chorus "Merry Christmas Bells" by the girls with Jessie Kirk singing the solo. A recitation by Charlie McGrayne was followed by a dialogue, "Taking the Census" by the Blackbourne family, which was well presented. Buddy Calberry gave a recitation and the girls of the Sunday School sang "Twinkling Stars." Irene McGrayne and Bert Gillespie gave recitations and Lucy Mann a song. A dialogue "Christmas Plots" was given by six of the young people—Jessie Kirk, the charming young lady, Eddie Radford and Cyril Blackbourne her admirers. Bernice Dalnard was her fussy sentimental malden aunt; Margaret Battersby her fierce old grandmother and Harry Tyrrell made a splendidly dignified "Parkins" the butler. The girls sang "Christmas Morn' and while the players were preparing for the final pantomime the rector and chairman, Rev. H. F. Batersby gave a short address.

"The Glory of the Star" was a pantomime of the Christmas story was wonderfully effective with the lighting splendidly looked after by Cyril Blackbourne, Sr. The teacher was Miss M. Battersby and children were Jessie Scriver, Helen Jefferies, Irene McGrayne, Patricia Calberry, John Braithwaite, Tommy Scriver and Fred Blackbourne. The Shepherds who were Charlie Jeffries, Ernie Blackbourne, Stanley Blackbourne and Reg Scriver were typical Eastern Shepherds with their smocks, head-dresses and crooks. The Angels who were Marjory Blackbourne, Leta Dalnard, Jessie Kirk, Margaret Braithwaite, Mary Scriver and Irene Jeffries wore long surplice dresses and shining halos. The Three Wise Men, Melchoir, Caspar and Baltazar in long flowing robes, turbans and jewels each carrying his separate gift were Harry Tyrrell, Cyril Blackbourne, Jr. and Eddie Radford. Bernice Dalnard suitably dressed in Madonna blue and white was the virgin and York Calberry a capable Joseph. During each scene appropriate carols and hymns were sung with Miss Plant presiding at the organ. Mrs. Blackbourne and Mrs. Radford supported the singers.

The final scene was of pupils and teacher when a sparkling Christmas tree was revealed and in a responsibly sung hymn, the teacher reminded the children that the candles, presents and green branches were all signs of the Christ the Lord.

"God rest ye Merry Gentlemen" brought the pantomime to a close.

Refreshments were served and Santa rollicked in and after distributing presents and candy to the Sunday School children left with three hearty cheers ringing in his ears.

COTTESLOE

NORWOOD, Jan. 3 (Examiner Correspondence) — Cottesloe day and Sunday School Christmas tree and entertainment was held on Thursday evening in the church with a capacity attendance.

The lengthy program was for the most part presented by the junior pupils assisted by the young people of the community.

Rev. Cleland acted as chairman for the following program which included recitations, choruses, dialogues and solos: chairman's address; recitation, Donald Galloher; recitation, Laura Nelson; recitation, Mima Moore; Bethlehem Babe; recitation, Jimmy Hendren; violin duet, Auryl and Beryl Clysdale; recitation, Morrison Barr; solo, Armand Webster; recitation, Roy Patterson; recitation, Sherman Nelson; Choice of trades, by nine boys; violin duet, Auryl and Beryl Clysdale; recitation, Dorothy Kelly; Christmas Bell Drill.

At this point in the program certificates and seals were presented to the Sunday School pupils by the superintendent, Mr. E. N. McDonald for attendance and memorization of Scripture passages.

Superintendent Honored

Mr. McDonald was again called to the platform while the Sunday School expressed their appreciation of rs untiring efforts and self sacrifice in the splendid work he was doing in the Sunday School by an address read by Laura Webster and a pair of gloves presented by Robert Elliott.

This was followed by a dialogue "Suspended Animation," and a pantomime. "Newsboy Tim."

Santa Claus arrived in time to give each of the children a bag of nuts and candies and distribute the gifts from the Christmas tree.

When fruits and seeds fall from the tree or smaller plant, the seeds do not usually germinate at once: the shedding of fruits, with their seeds, is followed by an interval during which the seeds remain in a dormant state until they germinate. The interval may be a few months, a few years, or possibly a hundred years.

What Today Means to YOU

by MARY BLAKE

"CAPRICORN"

If January 3rd is your birthday, the best hours for you on this date are from 11.30 a.m. to 12.45 p.m., from 4.20 p.m. to 5.30 p.m. and from 9 p.m. to 10 p.m. The danger periods are from 9.30 a.m. to 10.30 a.m. and from 2 p.m. to 3.15 p.m.

Influences operating on this January 3rd will bring about an atmosphere of dullness. In the early day activity will be sluggish in the business world, with increased activity in the afternoon. A good day it would seem for the making of contracts or any long term arrangements. Ideal for assuming obligations under a marriage contract.

The child born on January 3rd will probably be very aggressive and possessed of a spirit that always accomplishes what is begun. Occasionally hard-headed and stubborn, he will, however, usually listen to reason. He is unbending towards all emotional appeals. Not unusually intelligent, he will go far through hard work.

If January 3rd is the date of your birth, you are an uncommonly gentle person, always self-composed and seemingly never ruffled by the hectic "goings-on" about you. In your very calm way, you are a strong person. People step aside for you as you make your way through life; they listen with deference to your spoken words; they will follow you where you will. You are a spiritual person and quite possibly your highest aim in life is to do what you can for the uplifting of mankind. Whatever you do, regardless of the field of activity, you will always be an inspiration to those about you.

Both the men and women born on January 3rd are demonstrative in their affections and emotional in their loves. They do not assume obligations lightly; the marriage vow is a very sacred matter to them. Do not look for many separations or divorces among those born on this date. The women are great talkers but not gossipers. They have intelligent minds, and they express intelligent thoughts on questions of importance. These women are often very religious; they believe in living up to their religions, and their uplifted thought more often than not is shown in their kind and understanding demeanor.

Lakefield

Mr. and Mrs. George Woodhouse spent a few days in Toronto last week with friends.

Mrs. J. Gordon Mein, of Toronto, was in the village last week visiting her parents, Mr. and Mrs. F. G. Erskine.

Mr. and Mrs. G. F. Northey and Miss Ruth, of Toronto, were guests of Mr. and Mrs. T. A. Northey last week.

Miss Daubry was in Peterborough on Friday with friends.

Miss Agnes Archer, of Toronto, was the guest of Rev. and Mrs. Archer last week.

Mr. and Mrs. Stanley Daus-Knowles, of Toronto, were guests of Mrs. N. J. Stuart for the week-end.

Miss Maude Stenner, of Toronto, is the guest of Mr. and Mrs. C. C. Stenner.

Mr. Harry Dawson, of Toronto, was a week-end visitor in the village.

Mr. and Mrs. W. Hamblin and Miss Ruth Johnston were in Young's Point on Sunday.

Miss Lileon Stuart, of Toronto, spent a few days with her mother in the village.

Mr. and Mrs. Wilfred Dykes and family, of Toronto, were in the village for Christmas, the guests of Mr. and Mrs. Woodhouse.

Mr. and Mrs. Percy Stenner and son, Douglas, of Peterborough, were week-end guests of Mr. and Mrs. C. C. Stenner.

Mrs. W. G. Ogilvie and daughter, Shirley, are visiting the former's mother in Toronto.

For the first time in many years the bell of St. John's Church did not ring out the old year, and the reason that its musical note was not heard this year was because the bell was frozen, and so for the Sunday morning service also the parish was deprived of the church bell, which, however, yielded to the milder weather and pealed forth for the evening service.

There was a midnight celebration of holy communion in St. John's Church on Saturday night according to the usual custom.

Reversible Material

This tan coat of reversible wool is one of the latest models from Paris.

The sleeves, as you see, are fairly full to allow for the fuller dress sleeves, the smart belted waistline crosses the straps that conceal the pockets.

The coat itself is collarless, but the graduated cape has a narrow turnover collar.

S.S. No. 4 Trustees Elected For Term

DOWNEYVILLE, Jan. 3 (Examiner Correspondence)—The meeting of the school ratepayers of S.S. No. 4, was held here Wednesday with a large crowd present.

The following trustees were elected Rev. P. J. Galvin, Messrs. Charles Downey and John O'Leary. Mr. O'Leary resigned and Mr. Charles L. Lucas was appointed in his place. Mr. Albert Clancy was named secretary-treasurer. Joseph Gooselin is the caretaker. The wood tender will be given later.

You will find many things in the Classified Ads. of The Examiner.

LLOYD BOATE IS CHOSEN TRUSTEE

Good Gathering of Ratepayers at S. S. No. 13, Emily, School Meeting.

EAST EMILY, Jan. 3 (Examiner Correspondence) — The annual school meeting was held in S.S. No. 13, Emily school house on Wednesday evening with a large number of men in attendance. Ira Switzer made a very capable chairman for the evening.

The regular business was discussed. Wilfred Jackson resigned from being trustee. Lloyd Boate being the new trustee appointed with Mr. Lockhart Wright and Mr. Isaac Guthrie. Secretary-treasurer, Milton Sherin; auditors were Messrs. Wilbert Clark and Eugene Switzer.

Lloyd Boate is putting the hardwood in and Edmund Ruth the cedar for the coming year.

This bringing a very successful meeting to a close.

Obituary

MRS. W. J. HILL

MADOC, Jan. 3 (Examiner Correspondence)—Madoc village and vicinity received with deep sympathy the news of the sudden death of Mrs. W. J. Hill, on Thursday afternoon in her home in Madoc. Mrs. Hill, beloved wife of William J. Hill, was married about 38 years ago, and has passed her life in Madoc village. She was born in Madoc fifty-two years ago, the youngest daughter of the late James and Jane Whytock. She was taken ill on Sunday, Christmas Day, and pneumonia developed.

Mrs. Hill was one of the prominent women of Madoc, and took an active interest in Madoc Agricultural Association, and in all work of the organizations of her church. She was a member of St. Peter's Presbyterian Church and has been active in the work of the Sunday School, having taught the Beginner's Class for thirty-two years. She will be sadly missed in all the work of the church and community.

Surviving are her husband, William J. Hill; an only son, Charles, of Toronto; four brothers, David W. Whytock, of New Hampshire; James, Charles and Walter of Madoc; and six sisters, Mrs. Victoria Miller of Toronto; Mrs. Harry Connor, of Marmora; Mrs. Robert Fox, of Bloomfield; Mrs. Shrigley, of Windsor; Mrs. John McCaffrey of Madoc; and Mrs. Alex McGregor, of Napanee.

The funeral was held on Saturday afternoon from St. Peter's Presbyterian Church in Madoc.

Rev. T. G. Marshall, her former pastor, had charge of the service, and the music provided by the choir consisted of the simple hymns Mrs. Hill had delighted to teach to her Beginners' Class in the Sunday school through a period of about thirty-two years. Many of the choir had first sung them while attending the Sunday school, and few dry eyes might have been found as the simple and touching service proceeded. Mr. Geo. N. Maybee, A.T.C.M., presided at the organ.

Beautiful flowers, tokens of love and remembrance, decorated the casket and platform. The pallbearers were nephews of the deceased, Messrs. Fox, Norman and Robert Wytock, Donald Whytock, Gordon McGregor and Robt. McCaffrey.

There were 2,399 telephone systems in Canada at the end of 1931 and capital investment in this means of communication totalled $333,055,139.

East Emily

Mr. and Mrs. Hubert Cottingham and children have returned home to Oshawa after spending the past week with Mr. and Mrs. Wilbert Fee.

Rev. Mr. and Mrs. Calvert Carew of Fenelon Falls spent Friday visiting at the home of the former's brother, Mr. and Mrs. George Carew.

Mr. and Mrs. Jacob Lowes attended the funeral of the late Mr. Fry of Victoria road on Wednesday.

Mr. and Mrs. Clarence Laidley of Lindsay spent the week-end with the latter's father, Mr. William Fee.

Mr. and Mrs. Clifford Jackson and little daughter Marilyn Jane also Mr. Kenneth Jackson of Peterborough spent Christmas Day at the former's parents, Mr. and Mrs. Herb Jackson.

Mr. and Mrs. Herb Jackson visited the former's uncle, Mr. and Mrs. Thomas Jackson of Ida on Tuesday.

Mr. Edward Lowes who is attending Normal School in Peterborough spent the Christmas vacation with his parents, Mr. and Mrs. Jacob Lowes.

Mrs. Samuel Fee and son Vincent attended the funeral of the former's aunt, the late Mrs. Richard Faux of Westwood on Thursday.

Mr. and Mrs. Fred Magee were guests of the latter's uncle, Mr. and Mrs. Thomas Jackson of Ida this week.

Mr. and Mrs. Wilbert Nurse of Ottawa spent the holiday week with the former's parents, Mr. and Mrs. Robert Nurse.

Miss Nellie Holloman of Jacksonburg spent the Christmas vacation with Miss Olive McElwain.

Mr. James McCall has gone to visit his mother in Chicago, Ill.

Mr. and Mrs. Norman Faulkner visited at the home of the latter's father, Mr. Bert Sanderson of Omemee on Monday.

Mrs. Allie Fee spent this week visiting with her parents, Mr. and Mrs. Fred Widdiss of Victoria Road.

Mr. and Mrs. L. Ferguson of Smith spent Monday with the latter's sister, Mr. and Mrs. Arnot Boate.

MARMORA

Miss Mary Murray of Toronto has been holidaying with her parents, Mr. and Mrs. John Murray.

Mr. and Mrs. Archie Jones spent Christmas with Mr. and Mrs. John Mason at Belleville.

Mr. H. W. Sabine was called to Tillsonburg on Thursday owing to the death of his mother-in-law, Mrs. W. B. Hogarth.

Mrs. P. Sopha and daughter Florence motored to Picton on Tuesday and on their return were accompanied by Mrs. Sopha's sister, Mrs. Robert Parker, who will visit them for a few days.

Marmora Juvenile Orange Lodge committee met at the Orange Hall on Thursday evening to hear the report of the lodge for the past year and to elect guardians for the ensuing year. Mrs. J. Rowhart and Miss Gertie Franklin were thus elected.

A New Year's Dance was held in Deloro Hall on Friday evening under ausplces of the Deloro Social and Dramatic Society. Music was furnished by "The Commodores" with Charlie Allen and dainty refreshments were served.

TRENT RIVER

Miss Ada Doupe arrived Saturday from Toronto to spend over New Years at the parental home.

Mr. and Mrs. R. W. Umphrey and son Jimmie arrived home Monday after spending the holidays with relatives at Pefferlaw and Udora.

Messrs. George Armstrong and Gerald Buchanan left Monday for Peterborough to resume their studies at normal school after holidaying at the parental home.

Miss Ruby Dunham returned Monday to Normal School Peterborough after spending Christmas and New Years at the parental home.

Miss Eva Inkster has returned to Marmora after holidaying at the parental home.

A meeting of the ratepayers for S.S. No. 10, Seymour was held Wednesday morning at the school house. The trustees were returned for another term also the caretaker Fred Cook was reengaged.

Mr. W. J. Duncan, Seymour West called on friends on Thursday.

FOR ENERGY...

NB YEAST FLAKES creates a feeling of buoyancy and energy, because it keeps the system healthy. It supplies the body with vitamins necessary to perfect health, and it promotes the natural activity of the intestines, so that there is no sluggishness in ridding the system of poisonous wastes.

NB YEAST FLAKES is best for you, because it is pure, brewers' yeast—the richest of all yeasts in the famous yeast vitamins. Keeps indefinitely. At grocers' and druggists'.

NB
YEAST FLAKES

SPECIAL PURE CULTURE
(Saccharomyces cerevisiae)
CONCENTRATED BREWERS' YEAST

THE NATIONAL BREWERIES LIMITED, MONTREAL
Sales Agents: Harold F. Ritchie & Co., Ltd., Toronto.

NEIGHBORLY NOTES

Please phone items to 1600 or 1601

Bidding a final goodbye to 1932 and ushering in the New Year with dance and music and right good will, the New Year's Eve party of Saturday night, at the Kawartha Golf and County club, was one of the merriest of the season's social functions. Two hundred and fifty guests were in attendance for the dinner, bridge and dance which commence at half past six o'clock and finished at midnight. Driving along the highway and up to the approach to the clubhouse, the frosty air of the evening was colored by the beautiful illuminating effect achieved by the use of tinted electric bulbs. There were long overhead strings of blue and green globes, with a red background created by the use of red cellophane which covered the open sides of large electrically - lighted boxes placed on the ground and casting and upward reflection. It made a unique and very beautiful effect. During the dinner hour, the guests wore the very pretty and cut out of the ordinary paper caps which were passed around. A sumptuous repast was catered for by ladies of the Murray street Baptist church. Later, bridge games were played in the main lounge and the glassed-in verandahs. The prizes were drawn for, going to Mrs. Bastedo, Mrs. Walter Jackson, Mr. L. D. Carver and Mr. M. Chenhall, Jr. The dance which followed was a brilliant affair. The gowns worn by the ladies were lovely, the long satin and lace frocks, the glistening jewellery and the sprays of roses which formed shoulderettes, combining with the colored light effects for the novelty numbers and the soft music played so well by George Broadley and his Country Club Orchestra, in a changing and glittering mass of color and perfume and movement. Just before midnight, when the New Year was ushered in with noisemakers of every description, a large papier mache rooster bearing a nest and a large egg, waddled in, and out of the egg, personifying the gladsome spirit of the new year, appeared Miss Rosalie Clancy in a gay Pierrette suit of blue and white, to do a bright tap dance as a nod to the departing old year and a welcome for the new. Among the club members, their friends, and invited guests who were present were: Mr. and Mrs. C. A. Salmonsen, Mr. and Mrs. A. B. Gates, Mr. and Mrs. A. Barton, Mr. and Mrs. H. B. Hanna, Mr. and Mrs. B. Ottewell, Mr. and Mrs. G. A. Spicer, Mr. and Mrs. M. T. Breckenridge, Mr. and Mrs. T. Glover, Mr. and Mrs. W. Rogers, Mr. and Mrs. R. M. Hanscom, Dr. and Mrs. H. M. Yelland, Dr. and Mrs. N. D. Buchanan, Mr. and Mrs. W. W. Head, Mr. and Mrs. M. G. Hardill, Mr. and Mrs. R. H. Turner, Mr. and Mrs. C. G. Graham, Mr. and Mrs. R. E. Knox, Mr. and Mrs. J. F. Reed, Mr. and Mrs. E. Rigby, Mr. and Mrs. Bastedo, Mr. and Mrs. R. C. Flitton, Mr. and Mrs. W. M. Cruthers, Mr. and Mrs. G. C. Solmes, Mr. and Mrs. R. C. R. Cumming, Mr. and Mrs. L. D. Carver, Mr. and Mrs. W. S. Derry, Mr. and Mrs. H. R. Smith, Mr. and Mrs. C. G. Kingan, Mr. and Mrs. R. Pogue, Mr. and Mrs. D. A. Loomis, Mr. and Mrs. M. C. Metheral, Mr. and Mrs. G. R. Langley, Mr. and Mrs. V. S. Rutherford, Mr. and Mrs. E. Foley Mr. and Mrs. M. C. Lowe, Mr. and Mrs. Fraser Skinner, Mr. and Mrs. T. Pitchford, Mr. and Mrs. F. C. Ferrier, Mr. and Mrs. A. E. Jagger, Mr. and Mrs. J. W. Gravestock, Mr. and Mrs. W. Howe, Mr. and Mrs. R. S. Cotton, Mr. and Mrs. R. E. Clarke, Mr. and Mrs. H. T. Cranford, Mr. and Mrs. A. R. Brown, Mr. and Mrs. D. M. Bissell, Mr. and Mrs. F. J. Overend, Mr. and Mrs. R. B. White, Mr. and Mrs. H. L. Johnston, Mr. and Mrs. L. H. Ingram, Mr. and Mrs. C. M. Cox, Mr. and Mrs. J. D. Cameron, Mr. and Mrs. S. O. Shields, Dr. and Mrs. F. C. Neal, Dr. and Mrs. D. W. Clark, Mr. and Mrs. W. C. English, Mr. and Mrs. H. A. Cranfield, Mr. and Mrs. W. Jackson, Mr. and Mrs. J. H. Kemp, Mr. and Mrs. F. Walker, Mr. and Mrs. H. Kelso, Mr. and Mrs. F. M. Somerville, Mr. and Mrs. F. C. Huppe, Dr. and Mrs. T. G. Louden, Mr. and Mrs. N. E. Crowe, Mrs. M. A. Blois; the Misses Beatrice Wallace, Janet Stapleton, Helen Fisher, Florence Glenney, Mary Sedgewick, Lily Kay, M. J. Hurl, Ethel Brownlie, Evelyn Miller, Helen Carson, Helen Tremaine, Louise Letellier, Eva Letellier, M. Meredith, Olga Johnston, Mary Denne, Margaret Denne, Margaret Blade, Ethel Cooper, Zelda Northey, Ida McBride, Ann Simpson, Blanche Abbott, Emma Lou Chenhall, Mary Hall, Mary Westbye, Anne Heideman, Helen Archambault, Madeline Whaley, Helen Banks, Doreen Sheehy, G. White, K. Benson, Myra Hickey, Peggy Hickey, Geraldine Collins, Madeline Henry, Marjorie Read, Margaret Cameron, Violet McKeown, Hazel Jackson, Louise Twietmeyer, Cathleen McCarthy, Olive Rush, Peggy Roche, Clara Morris, Dorothy Kelly, Ruth Sutton, Coughlin, Helen McFadden, Meta Hart, Phyrn Buller, G. Wilson, K. Caddy, H. Gainey, Isobel Davidson, Rosalie Clancy, Miss Curtis of Calgary; and Messrs. G. W. Allison, J. A. Bell, K. Robertson, G. Rishor, H. Northrop, K. Goddeon, J. V. Cuff, K. Young, R. S. Hutton, F. Bowness, Roy Lewis, A. Letellier, F. Carroll, J. W. Bannister, L. Greenwood, J. E. I. Gaymer, Geo. Gillett, R. J. Goring, J. W. Steinkrauss, H. Baker, F. Shaw, W. Breezes, F. Hickey, J. L. Browne, Adam Sands, M. Chenhall, Jr., Allan Heideman, D. Martin, G. B. Cathcart, D. Sproule, A. Archambault, Emmett Sheehy, J. Adair, J. T. Donaldson, Dr. Rutherford, A. Costello, M. Sheehy, Dr. E. M. Crough, T. Lynch; R. Beal, W. Read, H. Morton, Chas. Carson, G. Broadley, McFarlane, J. Madden, James, W. Sutton, Pete Gordon, G. Strickland, Howden, H. Moxon, J. W. Smith, R. Mawhood, H. Simpson, M. Cotton, B. Rollins, K. Kingston, W. S. Rose, F. J. Martin, O. Murphy.

* * *

Mrs. J. Sagar and daughter Dorothy are spending a couple of days at their old home at Tweed.

* * *

Mr. Frank Kirby of Sunderland, is the guest of Mr. and Mrs. Edwin B. Reid, George street.

* * *

Dr. J. H. Ebbs, of the Sick Children's Hospital, Toronto, spent the week-end with his parents, Mr. and Mrs. J. W. Ebbs, Mark street.

* * *

Miss Doris Payne, of Lakefield, is visiting her sister, Mrs. Wesley Starke of Toronto.

* * *

Dr. and Mrs. C. H. Fulford were in Port Hope on Monday, attending the golden wedding anniversary of the former's uncle and aunt, Mr. and Mrs. Alfred Fulford, Senior.

* * *

Prize winners at the card party held by the Loyal Order of Moose in their hall on Friday evening, were as follows: Ladies' first, Mrs. Scott, second, Miss N. Hann, third, Mrs. Barnes, fourth, Mrs. J. Glaum, specials, Mrs. Firth and Mrs. Moscrop; gentlemen, first, Mr. W. Firth, second, Mrs. P. Burke, third, Mr. J. Foster, fourth, Mr. R. Evans, Jr., specials, Mr. Oke and Mr. H. Easterbrooke. Twenty-eight tables of euchre were played.

* * *

Miss Ada Genge spent the New Year week-end in Oshawa with her brother and sister-in-law, Mr. and Mrs. Dick Genge.

* * *

The Caledonian Club celebrated New Year's Eve with a dance in the Woodmen of the World Hall. Hogmanay Night, as it is called by Scots, means a season of rejoicing, and is observed in every corner of the earth wherever Scottish people forega'. The local gathering met at half-past six o'clock, and dancing, music, and games continued until eleven, when refreshments were served. Mr. R. Gilmour with the melodeon and Mr. A. Milne with the bagpipes supplied music for the old-time and modern dancing. During the evening vocal solos were sung by Miss Marion Ralston, Mrs. J. Sherratt, Mrs. W. Hawes, and Mr. R. Hendry. Two games were played for the children present. Just as the old year was dying, the company joined hands and sang "Auld Lang Syne." As the bells rang in the New Year the company raised their voices in the well-known refrain, "A Guid New Year tae ane an' a'," after which all shook hands and wished each other a Happy New Year in true Scottish fashion. Thus ended another Hogmanay Night for the local Caledonian Club. Among those present were: Mr. and Mrs. D. Anderson, Mr. and Mrs. A. Milne, Mr. and Mrs. J. Cummings, Mr. and Mrs. R. Clyde, Mr. and Mrs. J. Beggs, Mr. and Mrs. R. Hendry, Mr. and Mrs. A. Wilson, Mr. and Mrs. W. Robb, Mr. and Mrs. P. Hutton, Mr. and Mrs. J. Quinn, Mr. and Mrs. G. Moffatt, Mr. and Mrs. W. Howes, Mr. and Mrs. F. Castle, Mr and Mrs. W. Petrie, Mesdames G Nimmons, F. Storey, J. Brown, R. Bethune, H. Kinney, A. Avory, J. McPhate, J. Sherratt, A. Lister, A. E. Kent, F. Paterson, R. Higgins, Misses S. Cummings, J. McCracken K. Stevens, B. Kinney C. Anderson, M. Anderson, S. Anderson, F Agnew, E. Smith, D. Lefley, J. Beggs M Phillips, L. Jones, M. Thomson, M Ralston, May Thompson, I Kent D Hendry, M. Kingsbury, M. Woods J. Nicols, J. Veeman, Messrs. R. Gilmour, D. Robertson, J. Grant, J. Blair, R. Graham, J. Brown, A. Brown, A. Clyde, J. Clyde, A. Burgess, G. Nimmons, G. Sherratt, H. Clyde, G. Clyde, K. Clyde, W. Dunlop, A. Jackson, W. Petrie, J. Miller, T. McPhate, A. McPhate, W. McCracken, T. Lister, G. Lovatt, T. Williams, R. Findlay, R. Bethune, H Hance.

* * *

A very pleasant event of New Year's Day was the tendering of a complimentary tea and reception to Mr. and Mrs. W. J. Hopwood, Water street, by a number of their friends, in honour of the golden jubilee of their wedding. This came as a complete and pleasant surprise, as Mr. and Mrs. Hopwood, in view of present conditions, had decided to allow the anniversary to pass unnoticed outside of their immediate family circle. Mrs. Hopwood received the guests, assisted by Mr. Hopwood's sister, Mrs. M. H. Sisson of Lindsay, who acted as bridesmaid fifty years ago. A great number of friends called to offer congratulations and many messages were received by mail, wire and telephone, including one that gave especial pleasure, a long-distance telephone call from their son, Mr. Howard Hopwood, and Mrs. Hopwood, in Regina. The rooms of the apartment were decorated with a profusion of golden chrysanthemums and other flowers, the gifts of friends. The tea table carried a magnificent array of lace, silver and flowers and was featured by a large bride's cake decorated in gold and lighted by fifty candles. A silver bowl was filled with daffodils and a unque item in the decorative effect was the use of tiny cumquats, the little golden oranges of California. Mrs. J. W. McDermid and Mrs. T. A. S. Hay poured tea, assisted by the Misses Betty and Nancy Hopwood. The marriage of Mr. and Mrs. Hopwood was celebrated half a century ago in old St. Paul's Church, Lindsay, which stood on the present site of Lindsay's postoffice, on Kent street. The Rev. S. Westone-Jones, rector of St. Paul's, officiated. Mrs. Hopwood, who is the second daughter of the late Mr. and Mrs. B. F. Jewett of Lindsay, was assisted by Mr. Hopwood's sister, now Mrs. M. H. Sisson of Lindsay, as bridesmaid, and Mr. Hopwood's friend, the late Mr. W. H. Graham of Kingston, was groomsman. Shortly after their marriage, Mr. and Mrs. Hopwood moved to Toronto, residing there for twenty years, later returning to Peterborough, the scene of Mr. Hopwood's boyhood days.

* * *

Miss Adele Statten of Toronto spent the week-end in the city, the guest of Mr. and Mrs. J. W. Ebbs, Mark street.

* * *

Miss Velma Payne of Lakefield has returned to Toronto after spending the holiday season with her parents, Mr. and Mrs. David Payne.

* * *

Mr. J. A. Ballantyne of Chatham spent the holidays at his home at 277 Armour Road.

* * *

Mr. Leo Murphy of Ottawa spent the holiday week-end at his home here.

* * *

Mrs. Hurry of Anson House is visiting friends in Flint, Michigan

* * *

Miss Olga Johnston, Instructor of Household Science at the Normal School, Toronto, has been spending the holidays with her parents, Dr. and Mrs. Thomas Johnston.

* * *

Miss Helen Burns of the staff of the Excelsior Life Insurance Company at Oshawa, spent the holiday week-end with her parents Mr. and Mrs. W. Burns of Aylmer street.

* * *

Mrs. R. Bruce Gould and daughter Jean, of Birch Point Lodge, Haliburton, are visiting relatives in the city.

* * *

Miss Gertrude McConkey has returned to Toronto after spending the holiday with Mrs. C. O. Northey, Water street.

* * *

Mr. Henry Humphries of Keene paid The Examiner office a visit on Saturday. Although ninety-two years of age, Mr. Humphries is still very active and has extended an invitation to an Examiner reporter to visit his home and drive around the old and important parts of the district in which he lives. Mr. Humphries, who is a veteran of the Fenian Raid, mentioned seeing an account of a veteran from another place, who, at eighty-eight years of age, received a medal from the municipality in which he lives. Mr. Humphries visits Peterborough about twice a year and is greatly interested in current events and daily happenings.

* * *

Mr. and Mrs. G. Trotter, Mr. and Mrs. W. R. Parnell and Mrs William Battle were in Harwood on Sunday, attending the funeral of their nephew, the late Mr. Gordon J. O'Connell, who was killed in Toronto on Friday.

* * *

Open house was a feature yesterday of the new clubhouse of the Kawartha Golf and Country Club During the afternoon and evening many people dropped in to view the handsome new pleasure place, where much of the furniture is now installed. The grand official opening will not take place until about the middle of this month, but an unofficial glimpse was afforded the many who went out yesterday. Many of the younger set stayed last night for a pleasant, informal dance which ended before midnight, with Broadley's Country Club orchestra furnishing the music. Several games of bridge were played and the rest of the seniors enjoyed a cup of tea in the afternoon at the dainty little reed tables placed cosily in one corner of the L-shaped glass-enclosed verandah, where the juniors danced last night. Here, triangular moderniste lights are shaded in green and blue and the curtains are of the same two soft colors. In the main lounge, ease, comfort and pleasing colors have been combined in the handsome furnishings. The large rug from local looms is carried out in jewel tones with motife in the Roman cartwheel design and predominating color notes of subdued reds and blues. The antique oak long fireplace table and end tables are especially good, and the settees and deep chairs are finished in soft browns, in leather and velvet combinations, with down-filled cushions. The window curtains here are of printed linen in flower-like patterns. For the convenience of dancers, a special microphone and radio attachment allows the music and special song numbers to penetrate to every part of the long building. Yesterday, among those noticed a he clubhouse were Mr. and Mrs. F. Rattenbury, Mr and and Mrs. G. R. Langley, Mr. R. J. Goring, Mr. and Mrs. P. Westbye, Mr. and Mrs. F. L. Roy, Mr. and Mrs. W. R. Morris, Mr. and Mrs. H. Huffman, Mr. and Mrs. S. H. Huffman, Dr. and Mrs. G. Ray Scott, Mr. and Mrs. J. W. McDermid, Mr. and Mrs. J. R. Marshall, Mr. and Mrs. H. Evans Dr. and Mrs. W. N. Hayes, Mr. and Mrs. F. Rattembury, Mr. and Mrs. Thomas Barrie, Mrs. P. S. White, Mr. and Mrs. C. V. Elliott, Mr. and Mrs. F. H. Dawson, Mr. and Mrs. R. E. Clarke, Mr. and Mrs. C. B. Westbrook.

FASHION SERVICE

Such a darling pajama vogue for a young girl and youthful women types.

It buttons up smartly at the neck has the Victorian sleeves, snug hips and swinging of hem, all features much beloved by youth.

In luxuriously lovely hyacinth-blue transparent velvet was the first model.

Crinkly crepe satin in cherry-red or black rough crepe silk is fascinating too.

It will make a charming Xmas gift.

Style No. 3294 is designed for sizes 14, 16, 18, 20 years, 36, 38 and 40 inches bust. Size 16 requires 5¼ yards of 39-inch material with 2⅝ yards of 1-inch ribbon.

Price of Pattern 15 Cents

The Examiner:
Please order for me—
Pattern Number .....
Size .....
My Name .....
Address .....
.....
I enclose 15c in payment.
Allow five days for return.

Just Between Us Women

A daily chat with Examiner neighbors conducted by Anne Wilcox

AS YOU READ the column to-night, we will be well out to sea on the good ship 1933!

* * * * * * *

Just for a moment let us stop to think of the New Year and its many possibilities. We will have many opportunities to add to the happiness of our family, our friends and acquaintances.

* * * * * *

There can be no lurking doubt about our being able to do something for somebody in the next twelve months which will bring pleasure.

* * * * * * *

Seeking opportunities to become distributors of happiness is such a pleasant task. It will add to our own stock of happiness in greater measure than we imagine.

* * * * * *

It is a mistake to watch only for means by which we can add an hundredfold to another's happiness. There are small kindnesses which can transform dreary day into a sunny one for somebody.

* * * * * *

It may be just anticipating the need of an article in some other room in the home, and bringing it to someone who cannot get it so easily as you can.

* * * * * *

There are many little things which you can do to add a touch of Happy New Year to those about you.

* * * * * *

It is the little things which are so often overlooked. It is the sum of them which makes life run more smoothly and which actually fosters happy home atmosphere.

* * * * * *

They are the samp'es of kindnesses which cost nothing and the sort of things anyone can do.

* * * * * *

And so, before closing, let me wish for all my readers a Very Happy New Year, and Health, Happiness, and Prosperity during the days of 1933!

BUEHLER BROS. LIMITED
387 George Phone 3680

Wednesday Special!

Loin or Rib Lamb Chops
12½c lb

Pork Liver, 1 lb.
Breakfast Bacon, ½ lb.
Both For **11c**

Peameal Back Bacon
IN PIECE
11c lb.

Beef Cuttings Hamburg **3 lbs. 25c**

Table Talk Tea
26c lb.

White Pudding ..12½c
Weiners, lb. 12½c
Beef Bologna, lb. ..10c

50c Meat Orders Delivered Free. Under 50c, 5c charge.

Blade Beef Roast
9c lb

That Body of Yours

By James W. Barton, M.D.

DIFFERENT CAUSES AND CURES FOR ASTHMA

A few years ago a sufferer with asthma simply suffered; that was all he could do about curing the ailment. By the use of certain drugs, adrenalin for instance, he was often able to get some relief during the attack. Today however every sufferer from asthma should make up his mind to try to learn the cause of his particular kind and thus obtain a cure.

Some idea of the importance of asthma and of the unusual number of causes for it, may be gathed when we learn of the International Congress on Asthma, recently held at Mount Dore, France.

There were thirty-one papers—French and foreign, all dealing with different theories as to cause, and with suggestions as to treatment.

It was amply proven that asthma is really a symptom or group of symptoms, instead of being a single ailment such as typhoid fever or scarlet fever. This means that every case of asthma must be studied from various standpoints.

What were some of the causes outlined?

First, there are some individuals who have an inherited tendency toward asthma, just as others have a tendency toward hay fever, to tuberculosis, or to cancer.

Some physicians attribute asthma to genera causes such as some abnormal condition about the nose, throat, or bronchial tubes.

Still other physicians believe that asthma is due to nervous causes; to a disturbance of a particular portion of the nervous system.

Another physician was able to show that the liver was at fault in some cases, and that the ductless glands were to blame in others.

Another theory advanced and cases cited was that little organisms attacked the nose, throat, and bronchial tubes. Pollen from flowers and some foods were also shown to be the cause in many asthma cases.

Naturally as there are many causes for asthma there will be just as many forms of treatment therefor.

The treatments suggested included the use of heat, change of climate, removal of any trouble in the nose and throat, inoculation with various pollens and foods, and many others including the use of surgery to cut certain nerves.

Don't get discouraged if you have asthma; nearly half of the cases are thought to be due to pollens or foods.

Waits for Big Scene

Barbara Stanwyck

Sitting on the side lines at the movies studio, Barbara Stanwyck waits for her big scene in "Ladies They Talk About." Barbara has been a screen star since 1929.

AN INSPIRATION AN INSPPIRATION

Council's Finance Chairman Says Ratepayers Have Given New Encouragement.

WILL RENEW ZEAL.

As chairman of the Finance Committee of the City Council, Ald. George A. Macdonald referred today to the ratepayers' endorsation of the two bylaws at the polls yesterday.

"I am sure that the large majorities in favor of the bylaws will be very gratifying to every members of the Council," Ald, Macdonald said. "The decisive expression by the people will give the City Council renewed energy and zeal to go out seeking new industries for Peterborough. It has been shown that the people approve of every initiative that can be put forth toward that objective, and I hope that this New Year will be productive of a substantial increase in our factory strength. As Mayor Denne intimated last week wa have hopes at present of securing another industry for Peterborough. The negotiations are well advanced, and I know that every ratepayer will be delighted if the Council is able to announce shortly that this company has decided to come to Peterborough. Monday's vote should be an encouragement to our prospective industry, and certainly it has been a new inspiration to the council."

CONTRACT BRIDGE

WRITTEN FOR CENTRAL PRESS

By E. V. SHEPARD

WHAT WILL PAY A-B BEST?

No expert is right always. Many hands are dealt where only double-dummy bidding and play can obtain the best results. Never forget that your partner may hold any one of the eight billions of different hands, after your own is fixed. The hands below, dealt with neither side vulnerable, affords interesting study

Z bid 1-Spade. A feared to bid 2-Spades, as it was even chances whether Y or B held the diamond strength. Moreover there were small chance that B held as many as three spades. A passed. Without a quick trick, Y bid 1-No Trump. Z bid 2-Spades, and A feared a shift if he doubled, so he passed. Y and B did the same. Z went down four undoubled tricks, or 200 points. Could A have done better, as Y would have bid 3-Diamonds if his partner's bid been doubled?

Against diamonds perfect play would have enabled A-B to win eight tricks, Y must lose three heart tricks, three clubs tricks and two trump tricks, at east. Probably Y would have won one trick more than his partner did at spades, but he would have bid one trick higher. Doubtless A should have doubled the 2-Spades, unless he intended bidding and playing the hand at Spades. B would have doubled a shift to 3-Diamonds. Doubling would have given A-B 700 points above the line.

The last question is, could A-B have gone game? Suppose A had bid 2-Spades over Z's 1-Spade. Doubtless Y would have passed. B might have bid 2-No Trumps. If A supported the no-trumps, A-B could go game. If A dared bid 3-Spades, his partner could bid 4-Spades. It is conceivable that game might be reached.

Y's opening lead would be the 6 of diamonds, and Z's Ace would win the trick. Z would lead either a heart or a club. A-B can win three heart tricks. They can win two club tricks and dummy can ruff the third lead of clubs. Z will not cover B's return lead of the 10 of spades. At the end of the eighth trick, A-B will have won seven tricks and lost one diamond trick. The holdings about the table will be shown as below.

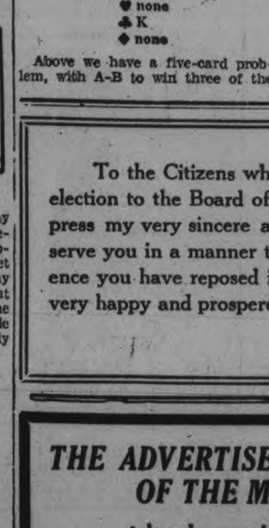

Above we have a five-card problem, with A-B to win three of the five tricks. B is to lead. B's best lead is the heart. If Z discards his club, A will discard his diamond. If Z ruffs, unless he ruffs with the Ace, A will overruff. Having overruffed A will lead his K of trumps. If Z wins the trick, he may lead his K of clubs. A can pass that trick, giving Z his second trick, but the last two trump tricks must then be won by A.

There is no way that Y-Z can deefat 4-Spades, bid by A. The first game of a rubber does not average to be worth 700 points, so the double by A, of Z's 2-Spades is better than going game.

A new bracelet launched by Paris jewelers is inspired by fifteenth century suits of armor. These armor-like bracelets are worn in pairs, like deep cuffs, with the smartest afternoon and evening dresses. Some of the more elaborate of these bracelets reach half way to the elbow.

JANUARY SALE

20% REDUCTIONS

We wish to announce our usual 20% Reduction Sale, commencing Wednesday, January 4th, and continuing until Saturday, January 14th. Ten Days Only.

We have found this Sale to be the most satisfactory to our customers; it enables them to buy the goods they require and receive the discount on every purchase.

Just make your purchase at regular prices, and 20% will be deducted from your bill. All merchandise, such as Coats, Dresses, Millinery, already reduced for January Clearance, will be subject to the further reduction of 20%.

Your bill will read:—
Goods $10.00
Less 20% 2.00
$8.00

On $8.00 investment your saving is $2.00, or 25% on your money.

Yours very truly,

Robt. Fair & Co. Ltd.

To the Citizens who so loyally supported my election to the Board of Education, I desire to express my very sincere appreciation. I will try to serve you in a manner that will justify the confidence you have reposed in me. Wishing you all a very happy and prosperous future.

ISAAC P. McNABB.

THE ADVERTISERS OF THE BABY OF THE MONTH CLUB

take pleasure in announcing the

Winner For January

A Bouncing Baby Boy

Born to Mr. and Mrs. Roland Gilbert Crawford's Grove

Time: 10.45 a.m., January 1

Weight: 9 pounds

Dr. F. O'Reilly in attendance

The birthday gifts, as announced in "Examiner," Dec. 31, are:
Colman-Keen (Canada) Limited—Package Robinson's "Patent" Barley.
The Canadian Department Stores, Ltd.—$2 shopping order.
McBride & Franks—High or Commode Chair.
The Borden Company—6 Full-sized tins of Eagle Brand Milk.
Lillow's—Pair of White Kid Slippers.
Board & Huffman—Tie for Dad.
Ovaltine—Large size tin of Ovaltine.
Warne Bros.—Silver Spoon.
Cowan's Cigar Store—Box of Smokes for Dad.
Northam's Home Bakery—Birthday Cake.
Peterborough Floral Company—A Floral Posey.
The Allin Ice Company—10 Day's Ice Service.
Sunshine Dairy—Strip of Milk Tickets.
Richard Hall Limited—Cosy Blanket.
Nugent Drug Company—Feeding Bottle complete with Nipples.
Darrell Rose Taxi—Free Taxi Service to Mother.
The Examiner joins all in hearty congratulations to Peterborough's new citizen.

Australia Defeats England in Secona Match

AUSSIES EQUAL ASHES SERIES

Don Bradman, Famous Down-under Batsman, Scores 103 Runs, Not Out.

TEAM TOTALS 191.

MELBOURNE, Australia, Jan. 3 (CP, Cable).—Australia's young bowlers to-day are sitting on top of the cricket world.

In a struggle that from the commencement Friday developed into a battle of bowlers, the Antipodeans proved superior to England's best and were the chief factor in the Commonwealth's victory over the Englishmen in the second test match by 111 runs. Australia compiled 228 and 191, meagre scores when compared with figures compiled in recent international cricket, but England could reply with only 169 and 139.

This the battle for the mythical "ashes" stands all square, the visiting players having won the first match by 10 wickets. Three games remain to be played in the series.

The match concluded to-day marked the return of the famous Aussie batsman, Don Bradman, to test cricket. The premier batsman was bowled first ball in his first attempt, but visiting the wickets in the second innings when Australian wickets were falling like ninepins, he redeemed himself completely, knocking up the only century of the game and being unbeaten at the close.

Throughout the game the flower of England's batsmen were entirely at the mercy of the home bowlers, W. I. O'Reilly being the shining light. In the two innings he captured 10 wickets at a cost of 13 runs apiece. T. Wall obtained five for 75, and H. Ironmonger in the second innings got four for 26.

Large Attendance

Huge crowds watched the four days' play on the New Year's holiday, 60,186 persons creating a record for Melbourne's wonderful ground.

The value of winning the toss was amply demonstrated to-day when the wicket showed signs of wear after three day's play and England went into complete their second innings needing 207 for victory. The pitch was perfect for Ironmonger and O'Reilly, both experts in the art of spinning the ball. The former exploited a spot between the middle and leg stumps. His deliveries at one end simply ricochetted to the off. O'Reilly had the opposing batsmen in difficulties throughout.

Following the dismissal of Herbert Suitcliffe, England's great first-wicket player, the English team became panicky, and W. H. Hammond, R. E. S. Wyatt and G. C. Allen were the only ones to make any semblance of a stand.

FIGHTS LAST NIGHT

(By The Associated Press)

CHICAGO. — Harry Dublinsky, Chicago, outpointed Prince Saunders, Chicago (10); Ray Tramblie, Rockford, Ill., knocked out Bob Groshek, Gary, Ind. (4).

PHILADELPHIA.—Jimmy Mack, Philadelphia, outpointed Matty White, Philadelphia (10); Stumpy Jacobs, Norfolk, Va., outpointed Tommy Conway, Philadelphia (10).

COLUMBUS, O.—Johnny Romans, Milwaukee, outpointed Tiger Kid Walker, Zanesville, O. (10); Jackie Hoster, Columbus, stopped Lou Saunders, New Jersey (6).

SCRANTON, Pa.—Wildcat O'Connon, Carbondale, Pa., and Jack Portney, Baltimore, drew (10); Jimmy Phillips, Bernardsville, N.J., outpointed Tony Rock, Wayfield, Pa. (6).

PORTLAND, Ore.—Young Firpo, Burke, Ida., outpointed Leo Lomski, Aberdeen, Wash. (10); Maximo Tarley, Manila, and Whitey Neal, St. Mary's, B.C., drew (8); Ros Dumaguilez, Manila, knocked out Al Mustola, St. Helen's, Ore. (3).

MILWAUKEE.—Frankie O'Brien, Hartford, Conn., knocked out Tait Litman, Cudahb, Wis. (2); Ray Miller, Chicago, outpointed Johnny Datto, Cleveland (10).

NEW YORK. — Vince Dundee, Newark, N.J., outpointed Franta Nikolny, of Czechoslovakia (10); Patsy Pascull, New York, outpointed Al Ridgeway, Union City, N.J. (3); Mike Belloise, New York, outpointed Peter Hayes, New York (8).

BUFFALO.—Steve Halaiko, New York, knocked out Joe Hall, Buffalo (5); Joe Grant, Attica, N.Y., knocked out Ray Gore, Buffalo (6).

WHEELING, W.Va.—Stanley Williams, Martin's Ferry, O., outpointed Joe Elrene, Pittsburgh (6); Mike Mitchell, Bellaire, O., outpointed Joe Mauser, Shadyside, O., (6); Red Dusenberry, Dover, O., outpointed Sammy Madison, Wheeling (4); Tony Rocco, Bellaire, knocked out Young Hodge, Malvern, O. (7); Bud Row, Wellsburg, W.Va., stopped Tom Butera, Dover (4).

PITTSBURG.—Billy Holt, Homewood, Pa., outpointed Manuel Quintero, Tampa, Fla. (10).

KANSAS CITY.—George Manley, Denver, outpointed Pat Hayward, Kansas City (12); Ray McQuillan, Portland, Ore., outpointed Joe Wolcott, Des Moines, Ia. (6); Sam Fernazzo, Baltimore, outpointed Earl Mason, Bartlesville, Okla (6); Joe Amello, Baltimore, outpointed Bobby Raymond, Opeka (4).

Soaps, cleaning preparations and washing compounds were manufactured in 69 establishments in Canada during 1931 and the output was valued at $17,047,452.

Hockey Records

O. H. A.
Senior B

Galt	1	Brantford	0
*Hamilton	2	Kitchener	1

*—10 minutes overtime.

Intermediate

Bowmanville	7	Orono	0
Fergus	3	Elora	2
*Marlboros	3	Nationals	2

*—Ten minutes overtime.

St. Michael's	4	Parkdale C.C.	3
*Cobourg	4	Port Hope	3

*—Twenty minutes overtime.

Junior

*Ingersoll	8	Woodstock	6
*London East	4	Paris	3

*—Twenty minutes overtime.

AMERICAN ASSOCIATION

St. Louis	4	St. Paul	3
Kansas City	2	Duluth	1

CANADIAN-AMERICAN LEAGUE

Quebec	5	Providence	4

WESTERN CANADA LEAGUE

*Calgary	2	Edmonton	1

*—Overtime.

Regina	8	Saskatoon	3

THUNDER BAY LEAGUE
Senior

*Port Arthur	3	Fort William	3

*—30 minutes overtime.

HARRY S. KNOX

of Chicago has been named as successor to Louis J. Carruthers of New York City, as president of the United States Lawn Tennis association. Carruthers declined to accept another term as president of the organization.

Northcott Regains N. H. L. Scoring Lead

HAMILTON SCORES OVERTIME VICTORY

Galt Terriers Take 1-0 Victory From Brantford in Senior "B" Game.

(By the Canadian Press)

Angling for two senior O. H. A. group titles, Hamilton had pushed up her threat another notch today.

Leaders of their Senior B group, the Patricias found Kitchener Empires a tough nut to crack last night at Kitchener but the Pats came through in overtime to win 2-1 on Bellingham's goal. The winning tally came 45 seconds after start of overtime. In the Senior A group Hamilton Tigers are in second place.

In another B Group game last night Galt Terriers won from Brantford 1-0. Harold Bryan scored the only goal late in the second period.

Toronto's junior favorites marked up triumphs, Marlboros winning in overtime from Nationals 3-2 and St. Michael's College upsetting Parkdale Canoe Club 4-3. Marlboros' win virtually clinched them a position in the group play-offs.

Belleville Defeats Madoc by 7-2 Count

MADOC, Jan. 3. — (Examiner Correspondence.)— The first game of the junior hockey schedule was played in Madoc on the skating arena on Monday evening, January 2nd. 1933, between Belleville and Madoc hockey team. The visitors had much the better of the game, winning by a 7-2 score. Line-up:

Belleville — Goal, Sinfield; left defence, Hogan; right defence, Morgan; centre, Barriage; left wing, Maguire; right wing, Harvey. Alternates, Kokash, Hamnett Howell, Lee. Sub goal, Armstrong.

Madoc — Goal, Scopis; left defence, Ashley; right defence, West; centre, Ross; left wing, Akey; right wing, Armstrong. Alternates, Maguire, Rashotte, Embury.

Referee—J. Henderson.

Girl Pilot Saves Opponent

Premature thrills developed that were not on the preliminary program of the the Pacific Grand Prix Sweeptstakes at Los Angeles, Cal. In one of the events, Joe Carver's outboard motor exploded, the pilot being thrown into the water. He was rescued by Loretta Trunbull, world's foremost woman outboard speedboat pilot. The accident added to the excitement of a relay race, the newest thriller in speedboating, which was introduced during the sweepstakes.

CAMPBELLFORD JUNIORS WIN INITIAL GAME FROM TRENTON

Fair Crowd of Fans Sees Homesters Cop 5-3 Win in O.H.A. Battle.

PLAY GOOD HOCKEY.

CAMPBELLFORD, Jan. 3. (By Examiner Staff Correspondent). — Campbellford Juniors drew first blood in the Junior "B" O.H.A. series when they clashed with the Trenton aggregation last evening in the Davidson Arena, Campbellford and came out on top with a 5-3 win after three periods of fast hockey witnessed by a fair sized crowd of fans.

Opening the season, these two fast junior teams put up a splendid brand of hockey and indexed the coming puck season as a fast and clean series of fixtures. Playing up well on good ice they showed the stuff that will eventually make fine intermediate teams and gave a very appreciative side line their value for money paid.

Of the two aggregations the Campbellford outfit showed better drilling and were a credit to Harry Ingram, who has been coaching the boys and making a good job of it. Holding the edge over Trenton in defence tactics and combination, they worked well together and although at times a little ragged, a few games will take the edges off and show a real winning group of youngsters.

Trenton however, are no slouches and developed a speed at times that proved disastrous to them, the entertainers playing with a dash that will carry them far in the series.

Campbellford Takes Lead

Campbellford took the lead in the first period netting the rubber twice to to Trenton's lone score. Runnions and Bush each scored a counter, assisting each other and giving a fine exhibition of passing. Richards carried the puck to counter for Trenton on a pass from Ruttan and counted two of the visitors' goals. He with the other score maker, Lamoore, were the stars on the Trenton line and were the speedy skaters of that aggregation.

In the second period Campbellford came back with two more counters, Bush making both of these, one a pass from Runions and the other a lone play. Richards again counted for Trenton, assisted by Lott.

Good Checking

The third period developed speed by both teams despite the fact that the ice was getting a little sticky. Backed by a splendid defence the Campbellford forward line drove forward only to be checked and stopped by the Trenton outfit who were out for blood. It looked as if they were going to do the trick when after ten minutes of play Lamoore drove through the entertainers' defence and made a tally. This however, failed to materialize when with three minutes to go Runions made a lone play and scored, ending the game in a 5-3 win for Campbellford.

The Maroons this year have two splendid men in the nets, Roy Oddie, who played last year in a township league, and Turner, a new-comer to town. Both players know the game and show fine form in the manner of meeting attacks. Bush and Runions, the goal-getters, starred for the team, with Ken Oddie and Lambert doing some fine work.

The teams:

Campbellford—Goal, R. Oddie, Turner; defence, K. Oddie, Wilks, Milne; centre, Runnions, Couch; wings, Bush, Lambert, Nelson, Cubitt.

Trenton—Goal Cotterel; defence, Ruttan, Lott; centre, Kidd; wings, Jordan, Burtt; subs, Lamoore, Harris, Richards, Hodd.

Referee—Ken Davis Campbellford.

Summary
(First Period)

Campbellford—Runnions (Bush); Bush (Runnions).

Trenton—Richards (Ruttan).

(Second Period)

Campbellford—Bush (Runnions); Bush.

Trenton—Richards (Lott).

(Third Period)

Campbellford, Runnions.

Trenton—Lamoore.

MORE BOUTS SIGNED

CHICAGO, Jan. 3.—(AP)—Two eight round bouts involving young featherweights have been signed to support the National Boxing Association 126 pound championship fight between Tommy Paul of Buffalo, the title holder, and Freddie Miller, Cincinnati southpaw, at the Chicago stadium Jan. 13.

Varous Milling of Los Angeles, will meet Tony Palazzola of Detroit, in one of the eights, and Paul Dazzo of Chicago, will tackle Johnny Mitchell of Detroit, in the other.

MAROON WING HAS 21 POINTS

Haynes and Morenz Rank Second and Third in Canadian Section.

N.H.L. STATISTICS.

MONTREAL, Jan. 3.—Two goals ahead of his nearest rivals, Lawrence "Baldy" Northcott of Montreal Maroons leads all other contenders in the National Hockey League point scoring race, according to figures released from President Frank Calder's office tonight.

With 14 goals and 7 assists, Northcott has been credited with 21 points. "Bill" Cook, New York Rangers wingman, with 11 goals and 9 assists for a total of 20 points, is only a point behind Northcott for the league leadership, and has a three-point advantage over all others in the American section. Northcott has scored more goals than any other National Hockey League player. "Bun" Cook of Rangers and Barty Barry of Boston each have 12 goals.

The two Montreal clubs, Maroons and Canadiens, are leading the Canadian section scorers. Howie Morenz, meteoric Canadiens' center, and Paul Haynes, Maroons sub pivotman, each have 18 points in a tie for second place behind Northcott.

The two Cook brothers of New York Rangers and Marty Barry of Boston lead the American section. "Bun" Cook with 17 points, trails brother Bill in second place and Barry has 16 points to capture third place.

Frank Boucher, small Rangers' centre, has most assists of any player in the league with 13 credited to his name. Morenz is next with an even dozen, and Haynes of Maroons third with 11.

The league "bad man" is still "Red" Horner of Toronto Maple Leafs. "Red" has served 57 minutes on the penalty bench. "Ching" Johnson, husky Rangers defenseman, rivals Horner with a total of 52 minutes.

In contrast Frank Boucher of Rangers served his first penalty of the season on Saturday night when he went off for a tripping infraction in the game against Maroons.

Northcott garnered four points on Saturday night against Rangers, scoring two goals and two assists. Paul Thompson of Chicago Black Hawks also picked up four points on Sunday night against Canadiens, putting in three goals and drawing an assist for his fourth point. Thompson's scoring splurge pulled him up beside Marty Barry in a third place tie in the American section, with 16 points, made up of 7 goals and 9 assists.

Canadian Division

	G	A	P	Pens in Min
Northcott, Montreal	14	7	21	12
Haynes, Montreal	7	11	18	12
Morenz, Canadiens	6	12	18	8
Weiland, Ottawa	7	7	14	2
Joliat, Canadiens	5	9	14	12
Gagnon, Canadiens	3	10	13	30
H. Kilrea, Ottawa	8	4	12	16
Conacher, Toronto	7	5	12	29
Trottier, Montreal	4	8	12	17
Brydson, Montreal	5	6	11	8
McVeigh, Americans	5	6	11	8
Howe, Ottawa	5	6	11	2
Sheppard, Americs	5	5	10	18
Jackson, Toronto	6	4	10	16
Doraty, Toronto	5	5	10	6
L. Conacher, Mont.	3	7	10	28
Touhey, Ottawa	5	4	9	8
Himes, Americans	4	5	9	10
Ward, Montreal	3	6	9	12
Blair, Toronto	3	6	9	12
Finnigan, Ottawa	2	7	9	20
Primeau, Toronto	2	7	9	4
Gracie, Toronto	3	5	8	8
Smith, Montreal	3	5	8	34
Wentworth, Mont.	2	6	8	23
W. Kilrea, Ottawa	3	4	7	6
Wasnie, Americans	2	5	7	28
Day, Toronto	1	6	7	18
Patterson, Americans	6	1	6	30
Clancy, Toronto	6	1	6	30
Forslund, Ottawa	2	4	6	0
Brydge, Americans	2	4	6	24
Horner, Toronto	0	3	3	57

United States Division

W. Cook, Rangers	11	9	20	20
F. Cook, Rangers	12	5	17	14
Barry, Boston	12	4	16	14
Thompson, Chicago	7	9	16	14
Boucher, Rangers	2	13	15	2
Stewart, Boston	6	8	14	20
Lewis, Detroit	6	7	13	6
Dillon, Rangers	9	3	12	4
Somers, Rangers	3	9	12	10
Carson, Detroit	7	4	11	10
Couture, Chicago	7	4	11	14
Oliver, Boston	6	5	11	8
Clapper, Boston	4	7	11	22
Emms, Detroit	3	8	11	24
Wiseman, Detroit	5	5	10	10
Romnes, Chicago	4	6	10	0
Shore, Boston	2	8	10	41
Sorrell, Detroit	6	3	9	7
Goodfellow, Detroit	5	4	9	33
Heximer, Boston	5	3	8	6
Cook, Chicago	4	4	8	18
Voss, Rang.-Det.	4	4	8	4
Heller, Rangers	2	6	8	19
A. C. Seibert, Rang.	2	5	7	16
Aurie, Detroit	2	5	7	13
Goldsworthy, Det.	3	3	6	4
Gottselig, Chicago	3	3	6	4
Ripley, Chicago	2	4	6	6
Johnson, Rangers	2	4	6	52
McFayden, Chicago	2	4	6	6
Graham, Chicago	2	4	6	41

SUNDOT, a four-year-old, sweeps ahead of the field in the Greetings Handicap of the inaugural program of this season's Agua-Caliente racing events. The race was a six-furlong sprint. Norman W. Church was up on the winner.

TROJANS BLANK PITTSBURG 35-0

Southern California's Great Football Team Outclasses Easterners.

ROSE BOWL, Passadena, Cal., Jan. 3.—It is still true that a good, big man will beat a good, little one in the ring or on the football field, so Southern California defeated Pittsburg in the annual tournament or roses game yesterday, 35 to 0.

A near-capacity crowd of 83,000 looked on, first with enthusiasm and then in amazement, as the Trojans moved briskly to their twentieth consecutive victory.

The Easterners held the stalwarts from the West to a single touchdown advantage for the first half, had to concede another in the third period, and then crumbled in the final quarter before three counters. A fumble paved the way for one of the last-minute scores and a blocked kick made another possible.

ORONO INTERMEDIATES LOSE TO BOWMANVILLE

BOWMANVILLE, Jan. 3.—Orono intermediates were decisively defeated here yesterday when the local aggregation scored seven goals while the visitors were held goalless. O. Jamieson sustained the only serious injury of the game with a cut under the right eye which required two stitches to close the wound. The play was ragged due to soft ice and lack of training, with Bowmanville showing marked superiority in every department. Goals were scored by F. Jamieson, G. Piper, I. Piper, Candler, Jackman, G. Piper and Chartran.

Orono.—Goal, McCutcheon; defense, Dean, Bresslan; centre, West; wings, Brown and Henry; subs, Gamsby, Watson, Neal, Pearson, Winter.

Bownanville.—Goal, Hooper; defense, Densom and Chartran; centre, G. Piper; wings, I. Piper and F. Jamieson; subs., Candler and Jackman.

Referee—Rice, of Whitby.

To-Night's Hockey

(By the Canadian Press.)

NATIONAL HOCKEY LEAGUE.
Toronto at Rangers.
Detroit at Ottawa.
Americans at Boston.

INTERNATIONAL LEAGUE.
Syracuse at Buffalo.

WESTERN CANADA LEAGUE.
Calgary at Saskatoon.

AMERICAN ASSOCIATION.
Kansas City at St. Paul.

SENIOR O.H.A.
Marlboros at Hamilton.
Port Colborne at Niagara Falls.

WILLIAM C. WINFREY

18-year-old Miami trainer, up on Negapoli, his first winner after getting his license. His charges are all horses of his father. The Youth will be training runners at Hialeah during the winter season.

Old Country Soccer Results

LONDON, January 3. — Games played in the Old Country yesterday resulted as follows:

ENGLISH LEAGUE.
First Division.

Blackburn R. 6, Blackpool 5.
Bolton Wan. 3, Sheffield Un 3.
Biddlesbrough 2, Newcastle U 3.
Sheffield Wed. 3, Arsenal 2.
Sunderland 2, W. Brom. Albion 2.

Second Division.

Bury 3, Swansea Town 0.
Chesterfield 3, Fulham 2.
Manchester U. 4, Plymouth Ar. 0.

Third Division—Northern Section.

Accrington Stan. 6, Mansfield T. 0
Barnsley 4, Carlisle United 1.
Darlington 1, Wrexham 2.
Southport 1, Halifax Town 2
Hartlepool 3, Rochdale 0.

SCOTTISH LEAGUE.
First Division.

Aberdeen 3, Dundee 2.
Clyde 1, Partick Thistle 2.
Falkirk 3, Airdrieonians 1.
Hamilton Accies 2, Motherwell 3.
Hearts 3, Cowdenbeath 1.
Kilmarnock 0, St. Mirren 1.
Queen's Park 1, Third Lanark 1.
Rangers 0, Celtic 0.
St. Johnstone 2, E. Etirlingshire 0.
Morton-Ayr United did not play—Rain.

Second Division.

Albion Rovers 3, Dumbarton 1.
Arbroath 5, Forfar Athetic 1.
Brechin City 5, Montrose 2.
Dundee United 1, Q'n of South 2.
Dunfermline 3, Alloa 0.
East Fife 2, Raith Rovers 1.
King's Park 3, Stenhousemuir 1.
Leith Athletic 0 ,Hibernians 1.
Bo'ness-Armadale did not play.
Edinburgh City -St. Bernards did not play.

ENGLISH RUGBY UNION.

Games played in the English Rugby League yesterday resulted as follows:

Barrow 13, Broughton Rangers 3.
Dewsbury 15, York 14.
Halifax 14, Leeds 3.
Leigh 3, Oldham 22.
St. Helen's Recs. 5, St. Helen's 10.
Swinton 3, Salford 11.
Warrington 31, Rochdale Hor. 5.
Wigan 45, Wakefield Trinity 5.
Bradford 10, Hunslet 2.
Wigan-Highfield-Widnes did not play.

ENGLISH RUGBY UNION.

Results of matches played in the English Rugby Union yesterday are as follows:

Rosslyn Park 13, Fettes-Lor'ns 25.
Waterloo 17, Birkenhead Park 3.

Declare No Winner For Harding Trophy

LAKE PLACID, N.Y., Jan. 3 (A. P.)—The Lake Placid's Club's twelfth annual college week winter sports competition closed yesterday without developing a formal winner of the Harding trophy, emblematic of the team shamplonship.

Snow and ice conditions permitted holding only two of the four remaining events on the program—the ski jump and the two-mile snowshoe race. Both the 14 kilometre cross-country ski race and the Slalom test had to be cancelled.

Because of the failure to compete the full program it was understood that no formal award of the Harding Trophy would be made this year.

The University of New Hampshire scoring heavily in the two events run off yesterday, finished in first place with 20 points. Dartmouth, defending champion, was second with 17, Ottawa third with 10, Maine and McGill tied for fourth with 3, and Williams sixth with 2.

E. J. Blood of New Hampshire retained his title in the ski jump, with a teammate, T. G. Christiansen, second, Lucien Lafleur of Ottawa third and T. H. R. Goldthwaite of Dartmouth fourth.

Toll Gate Breaks Record at Dufferin

TORONTO, Jan. 3.—Some of the greatest racing of the fall and winter harness horse season was witnessed at Dufferin Park yesterday afternoon when the Dufferin Driving Club offered a four-race program for the holiday.

The feature performance was supplied by Toll Gate in the Free-for-All Handicap trot. W J. Roddy's great trotter established a new track record for Dufferin Park in the second heat of the race. After winning the first heat in 2.13 with a handicap of 120 feet, he was timed separately for the mile in the second heat, making the distance in 2.06¾, going the last quarter in .30½ seconds, the fastest mile ever trotted or paced at Dufferin Park. In the third heat, he started badly but picked up considerable distance to finish third to Bud Grattan, the heat winner. It was Toll Gate's first appearance at Dufferin since he was slightly hurt in a spill some weeks ago.

Our Boarding House - - - - - - - - - - - - By Ahern

Schaldach Stars in U.S. Football Classic

DINNERWARE TO-NIGHT

CLARA BOW IN CALL HER SAVAGE

Last Times 7.00, 9.00

Wednesday and Thursday

IF YOU HAD ONLY SIX HOURS TO LIVE 2.30 7.00 9.00

Would You

Arrange a new love for your sweetheart...

Save your country from ruin if you had only

SIX HOURS TO LIVE

Charlie Chase IN "Young Ironsides"

MEDBURY IN MANDALAY

Warner BAXTER

Miriam Jordan John Boles

GRAHAM McNAMEE

CAPITOL 325 SEATS EVERY EVE 25c

WEST DEFEATS EAST 21-13 IN ANNUAL SHRINE FIXTURE

Schaldach Carries Ball For Three Touchdowns and Scores Place Points.

45,000 SEE BATTLE.

SAN FRANCISCO, Jan. 3 (A.P.) —The brilliant running of "Hard Luck Hank" Schaldach, University of California halfback, was the highlight of the West's 23-13 victory over the East in the U.S. annual Shrine Charity football game.

Schaldach, rampaging in the second half of the contest at Kezar Stadium yesterday, accounted for all of the West's points. He carried the ball over for three touchdowns and in each case added the extra point with a place kick.

The California half-back's playing drew as much comment as a surprise, closing-moments personal clash between Joe Kurth, Notre Dame tackle, playing for the East, and a Western end, Aalph Stone of the San Francisco Olympic Club. Some 45,000 fans saw the two players engage in the brief tiff, which was quickly stopped by officials. Kurth and Stone were ordered from the game.

Easterners Score First

East scored first as a result of a 46-yard first-period march led by Michigan's all-American quarterback Harry Newman, playing at right half-back. Pug Rentner, Northwestern halfback, plunged the final two yards for the touchdown. Newman's place kick sailed wide.

Trailing by six points, the Westerners launched their big offensive in the third quarter with Schaldach, flanked by two husky Texans, Stafford and Koy, leading the attack. The Californian started the fireworks with a 35-yard return of a punt to the East's 5-yard line. Four plays later he plunged over.

An intercepted pass by Stafford, at halfback, led to the second Western touchdown in the same period.

A Close Call

In the final quarter, the East climbed within a point of the West, 14 to 13. The strong arm of Gil Berry, Illoinois right half, shot a pass over the Western goal to Dick Pencl, Northwestern end. A place kick by Jack Manders, Minnesota quarterback, added the extra marker.

Schaldach again ran wild as the West launched a late drive for the final touchdown. He carried back Berry's punt 33 yards to the East's 7-yard strip. He rambled around end again for five yards on the scoring play.

Ruth Family Knots

The Babe looks on in his New York City apartment as Mrs. Ruth and their daughter, Julia, right, both knit sweaters for the unemployed.

SPORTS Day by Day

HOCKEY—BOWLING—BOXING
BASKETBALL — OTHER SPORTS

(By C. J. P.)

And now that the holiday season is all cleaned up, let's see what's on the books in the way of local sports this week. We should have plenty of hockey the last half the week, with the E.P.L. four teams swinging into action here tomorrow (Wednesday) night, and our O.H.A. juniors entertaining the Port Hopers at the Brock this Friday. The local Intermediates go to Port Hope that night for their opening game of the season.

• • • • • • •

That East Peterborough League doubleheader at the Brock street ice palace tomorrow has all the earmarks of being a dish of hockey entertainment that should go over big with the fans. Here's the four teams, Norwood versus Maple Leafs at quarter to eight, and Lakefield versus Westclox at nine bells. The two out-of-town crews are meeting the two local ones—and the latter are both new numbers to Peterborough fans, too. It will give the customers a chance to see them all in action the one evening, and they can maybe predict the ultimate winner of the year from the start—if they're long distance guessers.

• • • • • • •

While the Petes' intermediates had to postpone their opening game through lack of ice last week, three of the other teams in their group have already had their seasonal hockey baptism. Last week, the Port Hopers rambled to the home bailiwick of the Orono Ramblers in Orme Gamsby's backyard and later on the same evening rambled home again leaving the Ramblers smarting under a 6-3 drubbing. In other words, Port Hope won in Orono. Then; yesterday in Bowmanville, Orono took it on the whiskers again to the tune of 7-0. Happy New Year, Mr. Gamsby!

• • • • • • •

Port Hope started like a house afire, but faded the last half, their condition not being the best. The Orono goalie, "Doc" Stacey, they say, was pretty terrible and was relieved by young McCutcheon who went good. The Rambler scorers were Henry, Bowen and "Doc" Henry again, one goal to a period. "Diddy" Rowden got two and Jack Hagerman three for Port Hope all in the first. "Deed" Hills put in the final visitors' counter in the second. The Orono ice surface must be used as a miniature golf course in summer, from its size.

• • • • • • •

Playing back in Bowmanville Monday, the Orono crew couldn't seem to get going right, and the home team was in top form to hold a decided edge from start to finish. Jamieson was hurt by a bad cut in the face, but will be out next game. He and G. Piper bulged the hemp in the first, I. Piper, Candler and Jackman added three in the second frame, with final tallies being counted in the last chapter by G. Piper and Chartran. Hooper did a neat job of it in the Bowmanville citadel.

• • • • • • •

And while speaking of hockey, L. Tomkins, Divisional Superintendent of St. John's Ambulance Brigade informed us a few days ago that if he were notified (call 2262) in time before any hockey game at the Brock, he would have one or two Corps members present with their first aid kits in case of accidents. Only reliable parties, like managers of teams or presidents of leagues, are advised to call. The St. John's service has been noted at football, softball, wrestling and other sports, and they deserve the praise of fandom which we often hear after athletic accidents.

• • • • • • •

Plenty doing yesterday at the Y.M.C.A., close to a hundred and fifty boys and men taking part in basketball, volleyball, handball and bowling. They had an intermediate boys' cage tourney in the gym in the morning, followed by a business men's volleyball tournament, basketball finals, volleyball windup, and then a senior basketball tournament. All this besides a flock of pin-spillers and the handball addicts.

• • • • • • •

Three minor league hockey meetings this week. The intermediate section of the Southend loop meets at 7.30 to-night in Duffus, to close up on entries and draw a schedule. Thursday night at 7.30 in Duffus, the City League gathers to complete business and look over the schedule already drawn, preparatory to taking to the ice. And the same night at 7.30 at All Saints' rink, the West End Intermediate League holds a gab-fest to close entries, elect officers and clean up other matters. Lots of action next week.

• • • • • • •

Grab-bag: Southern California won its fourth victory in as many starts in Rose Bowl competition yesterday throwing the Pitt football machine for a bad 35-0 loss . . . . West defeated East in another football game yesterday, 21-13, Hank Schaldach of California getting all his team's points . . . . Jack Gardner's solo effort in the third period last evening gave St. Mike's the winning counter over Parkdale . . . . The students at McGill U. are campaigning for a new gym, and Sir Arthur Currie, principal says: "Competitive athletics have a distinct educational value."

Regent

TWO MORE DAYS TO-DAY AND WEDNESDAY

Out of the thundering cavalcade of history comes the screen's masterpiece.

POSITIVELY THE YEAR'S MOST FAVORITE PICTURE—RATED FOUR STARS by LIBERTY MAGAZINE. SEE IT BY ALL MEANS.

DRAMA THAT WILL ECHO DOWN THE AGES!.....

EDWARD G. ROBINSON IN SILVER DOLLAR

First National's fabulous epic of human hearts —Cast of Thousands including Bebe Daniels, Aline MacMahon, Robert Warwick, Jobyna Howland—4 Stars in Liberty Magazine . . .

COMEDY - FOX NEWS - CARTOON

DEATH OF KID GLEASON MARKS PASSING OF OLD GUARD MEMBER

Veteran Ball Coach Joined Philadelphia National Club Pitching Staff in 1888.

LIFETIME OF BASEBALL.

PHILADELPHIA, January 3 (C. P.). — Rapidly thinning ranks of baseball's old guard have lost another standard-bearer in the death of William (Kid) Gleason, coach of the Philadelphia Athletics, and former manager of the Chicago White Sox.

He succumbed to a lingering heart ailment last night at the age of 67, closing a career that was almost a story of baseball itself.

Back in 1888, he crossed the Delaware from Camden, N.J., where he spent his boyhood, to join the pitching staff of the Philadelphia National Club, and in the years that followed, ran the usual gamut of the old-timers in baseball. Fulfilling one of his life's ambitions, he climaxed his career when as manager he led the Chicago White Sox to a league pennant in 1919

Although he started on the diamond as a right-handed hurler, he achieved his greatest player success as a second baseman, to which position he was assigned while playing with the Baltimore Orioles. He went to the Baltimore team as a pitcher in 1894 and two years later was traded to the New York Giants, serving the latter until 1900.

With Tigers in 1901.

He jumped to the Detroit Tigers when the fledgling American League club soared upon the sports horizon in 1901, and spent two seasons with them. In 1903, he returned to the Phillies to remain seven years.

He was struck in the groin during batting practice just before the Phillies returned from spring training in Savannah, Ga., and the injury ended his active playing career.

"Baseball Suffers A Great Loss"—Mack

PHILADELPHIA, Jan. 3.—(A.P.) —Informed of the death of William (Kid) Gleason, coach of the Philadelphia Athletics, Connie Mack, manager of the club, said to-day: "Our ball club has suffered a great loss in Bill's death."

"Baseball as a whole suffers an even greater loss," he said "But over and beyond that, to me personally, is the parting with a great and loyal friend. (Kid) Gleason was all that the word friend implies.

"Aside from our personal relationships, the Kid was a wonderful help in getting the best out of our ball club, in teaching the youngsters and keeping everyone in good spirits. His presence was as great a tonic to me as it was to the boys. I relied greatly on Bill. And I must say he never once failed me in the slightest way.

"We're going to miss him more than I can tell."

SCREEN ODDITIES

by Captain Roscoe Fawcett

Patricia Farley, red-haired, grey-eyed eighteen-year-old player, owes her signing of a long-term movie contract to five persons. She played a bit with Mae West in "Night After Night" and a still of the brief scene with a hundred other pictures was sent to the New York office. While inspecting the photographs five employees noticed Patricia's beauty. Their comments were overheard by an executive who wired the Hollywood studio to consider her for a contract. She was interviewed and promised the contract in thirty days if she lost fifteen pounds within that time. She lost the weight and the scales registered 119 pounds when she signed the contract.

• • • • • • •

The American toys Tad Alexander played with in "Rasputin" had to be "Russianized." As the little invalid Czarevitch in this story of the downfall of the Russia royal family, Tad played with mechanical railroad trains, yachts and other toys. Toymakers were retained to remodel the railroad train and station into one typical of Russia and Russian names had to be painted on the station, yacht and other toys.

• • • • • • •

To obtain authentic information concerning the life and activities of department store clerks, Roy Del Ruth, director of Alice White's new picture "Employees Entrance," obtained a job in a Los Angeles department store and worked there two weeks under an assumed name.

• • • • • • •

DID YOU KNOW THAT

Marlene Deitrich, Bodil Rosing and John Boles celebrate their birthdays today?

• • • • • • •

Bill Gargan was a New York City detective?

• • • • • • •

Roland Young is a graduate architect?

MOTHERWELL ADVANCES INTO VIRTUAL TIE WITH RANGERS

Defeats Falkirk 2-0 While Rangers Held to Scoreless Tie By Partick Thistle.

SCOTTISH LEAGUE SOCCER.

GLASGOW, January 3 (C.P. Cable). — Defeating Falkirk 2-0, while Rangers were being held to a scoreless tie by Partick Thistle, Motherwell to-day went into a virtual tie for Scottish League First Division leadership.

Both Rangers and Motherwell now have 38 points, but the former have a slightly better goal average. Celtic, who did not play to-day, follow the two leaders with 36 points. Picking up a point in a 2-2 tie with Dundee to-day, Hearts have 35.

To-day's games in the First and Second Divisions of the Scottish League concluded the hard week-end grind in which some teams have played four games in three days.

Hibernians continued their string of wins in the Second Division with a victory over Brechin City 3-1, and Queen of the South kept pace five points behind the leaders, defeating East Fife 5-3.

THE RESULTS.

GLASGOW, January 3 (C.P. Cable). — Games played in the Scottish Football League to-day were as follows:

SCOTTISH LEAGUE.

First Division.

Airdrieonians 2, Hamilton Ac. 1.
Ayr United 2, Kilmarnock 3.
Celtic and Queen's Park did not play.
Cowdenbeath 3 St. Johnston 2.
Dundee 2, Hearts 2.
East Stirlingshire 2, Aberdeen 1.
Motherwell 2, Falkirk 0.
Partick Thistle 0, Rangers 0.
St. Mirren 1, Morton 1.
Third Lanark 4, Clyde 1.

SCOTTISH LEAGUE.

Second Division.

Alloa 0, Albion Rovers 2.
Armadale and Edinburgh City did not play.
Dumbarton 2, Dundee United 0.
Forfar Ath. 1, King's Park 1.
Hibernians 3, Brechin City 1.
Montrose 3, Leith Athletic 1.
Queen of South 5, East Fife 3.
Raith Rovers and Bo'ness did not play.
St. Bernards 0, Arbroath 0.
Stenhousemuir 2, Dunfermline 1.

COBOURG'S JUNIOR TEAM.

COBOURG, Jan. 3. — For the first time in seven years, this town is to be represented in the junior series of the O.H.A. The team, which has been recruited from the local Church League, is composed entirely of home-brews and Coach Joe Bulger has plenty of material from which to select a sextet which should give stiff opposition to the other teams in the group. Johnny Lloyd has been appointed trainer and the squad is already in fine condition for its opening game, which will be played to-morrow night.

Smohalla was the originator and high priest of the "Dreamer" Indian religion of the Columbia river region.

Tournamentts Held In "Y" Basketball

A Senior and an Intermediate basketball tournaments were run off at the "Y" yesterday morning and afternoon, the winners receiving boxes of chocolates. In the former group, Cadd's won out, while Kingdon's captured the Intermediate event. The latter permitted the loser a second chance, and Kingdon's team came on to win after losing a game in the second round.

In the Senior tourney, Routly's team made up of Marsh, Smith, Curry, and Swartz, won, 27 to 11, over Wolstenholme's, including Holmes' brothers, Ward, Williams and Huggins. Cadd's team of Levine, Reynolds, Stranger, McLeod, and Stevenson, took a 40-10 victory over Taylor's crew of Mitchell, Palmer, G. Palmer, Broadley, Sagar, Sedgewick and Brady. In the finals Cadd's won from Routly's, 31 to 20.

The first round of the Intermediate cage race saw these results: Hammell 13, Galley 8; Ward 10, Juniors 2; Fair 3, Clark 2; Kingdon had a bye. The second round resulted: Hammell 4, Ward 6; Fair 14, Kingdon 2; Galley 4, Juniors 6; Kingdon 15, Clark 0. The third round: Ward 5, Fair 3; Juniors 3, Kingdon 10.

The final round of this tournament, in which 45 boys took part, including the all-star junior team, Kingdon's, proved too strong for Ward's and won 21 to 7. Ward's team was made up of Latimer, Hunter, White, Wheeler, Robinson and Black. Kingdon's included McPherson, Grose, Wood and Bowen.

To-Night's Line-Ups

The line-ups for to-night's game in Madison Square Gardens are as follows:

Maple Leafs.		Rangers.
	Goal.	
Chabot		Aitkenhead
	Right defence.	
Levinsky		Seibert
	Left defence.	
Day		Johnson
	Centre.	
Blair		Boucher
	Right wing.	
Doraty		Bill Cook
	Left wing.	
Gracie		Fred Cook

Maple Leaf subs— King Clancy, Red Horner, Bill Thoms, Irvin Bailey, Harold Cotton, Joe Primeau, Stewart Adams, and Harvey Jackson.

Ranger subs — Ott Heller, Douglas Brennan, Cecil Dillon, Art Somers, Butch Keeling, Murray Murdoch, Babe Seibert, Gordon Pettinger, and Ossie Asmundson.

QUEENSLAND DEFEATED.

SYDNEY, Australia, January 3 (C.P. Cable). — New South Wales defeated Queensland by 218 runs in a Sheffield Cricket Shield match concluded here to-day. The scores were: New South Wales 273 and 303 (Hill 91 and Hird 62); Queensland 150 and 208 (Stewart four for 38, and Hill five for 99).

Football Hero of 1907 Aids Stagg In His Attack Against Pneumonia

NEW YORK, January 3 (C. P.). —Amos Alonzo Stagg was stretched on a hospital cot today, fighting an attack of bronchial pneumonia with the help of one of his football pupils of a quarter-century ago.

The "grand old man," forced by his 71 years to retire as Chicago's head coach at the close of the 1932 season, was reported in no immediate danger.

In constant attendance was Dr. Max Rohde, right guard on the University of Chicago team Stagg coached to a Big Ten championship in 1907.

"It's a great satisfaction," said Dr. Rohde, "to have a chance to do something for the 'old man' for a change, like every other Chicago man who ever played for him, I look to him almost as a father. We'll pull him through all right."

Stagg was suffering from what Dr. Rohde called "a full-grown bronchial pneumonia," with complications of influenza.

VICE-PRESIDENT WINS ANNUAL 'SPIEL TROPHY

The vice-president yesterday wrested the trophy from the president in the annual President and Vice-President bonspiel at the local Curling Club. The results in favour of Cruthers were 115-69—almost as surprising as some of the election returns that came from the polling sub-divisins last evening.

The president, Dr. N. H. Sutton took his loss philosophically enough, and even maintained his sense of proportion so far as to wish every individual in the large crowd of curlers on hand a Happy New Year. He also handed out the customary cigars.

Yesterday's curling activity the first of the New Year ushers in the curling season proper, and schedule games are to commence at seven-thirty this evening.

Results of yesterday's 'spiel was as follows: Sutton 7 vs. Cruthers 15; Downey 5 vs. Seymour 8; Green 8 vs. Moore 8; Kay 7 vs. Cairns 11; Metcalfe 10 vs. Dobbin 12; Richmond 5, vs. N. Hamley 15; Sedgewick 12 vs Marshall 9; Bissell 3 vs. Oke 11; Donaldson 7 vs. Turner 10; Howden 5 vs. Westbrooke 16.

The schedule for to-night is as follows: Bissell vs. Davidson; Donaldson vs. L. I. Hamley; Howden vs. Moore; Oke vs. Seymour; Cruthers vs. Downey; Foote vs. Green.

COBOURG INTERMEDIATES WIN

PORT HOPE, January 3. — Cobourg Intermediates defeated Port Hope 4-3 last night in twenty minutes of overtime, Tocy Ibey scoring the winning goal with 15 seconds to go. It was the opening O.H.A. game of the season here.

IT PAYS TO ADVERTISE

Rifle Shoot Results.

PETERBOROUGH RIFLE CLUB

On Saturday last the club held the first shoot under the new rules: two sighting shots for high-power rifles, and three for .22.

After a neck-and-neck tie with McGrath, Clement won the high score.

On Jan. 2 an off-hand match was held; after a shoot-off with Meeks, Clement won high score.

Scores below 70 70 and 40 are omitted.

Dec. 31.—D. Clement, 91; J. McGrath, 91; A. T. Weir,88; M. Dobson, 88; W. Zeihr, 87; G. Eason, 87; M. Cullen, 86; W. Lackie, 80; A. Meeks, 77; G. Wainwright, 77; F. Wagar, 74.

Jan. 2.—D. Clement, 66; A. Meeks, 66; G. Wainwright, 62; W. Lackie, 61; P. Blade, 62; M. Dobson, 58; A. T. Weir, 49; F. Wagar, 41; S. Wainwright, 40.

Aussie Innings

The following are Australian innings' scores in sectnd test match for the mythical "ashes," played with England on Monday:

Australia, 1st innings..... 228
England, 1st innings..... 169

Australia, 2nd Innings

W. M. Woodful, c Allen, b Larwood	26
J. Fingleton, c Ames, b Allen	11
L. P. O'Brien, b Larwood	11
Don Bradman, not out	103
Stanley McCabe, b Allen	0
V. Y. Richardson, b Hammond	32
W. A. Oldfield, b Voce	6
C. V. Grimmett, b Voce	0
T. Wall, b Hammond	3
W. J. O'Reilly, c Ames, b Hammond	0
H. Ironmonger, run out	0
Extras	7
Total	191

Fall of wickets—One of 1, two for 27, three for 78, four for 81, five for 135, six for 150, seven for 156, eight for 184, nine for 186, ten for 191.

Hockey Practices

The Black Hawks will practise on Thursday night from 8 to 9 o'clock at the Sacred Heart rink.

Montreal Maroon Juniors will workout from 2 to 3 o'clock on Saturday afternoon at Sacred Heart rink.

READ THE WANT ADS.

Appointed Captain

Following their workout yesterday morning at the Brock street arena, the Peterborough intermediates named Ted LeBarr, husky defenseman, captain of the team for 1933. The players had a stiff hour and a half drill, Manager Eddie Wright finding their long lay-off harmful and ordering plenty of work. They will practice from seven to eight this evening at the Brock, and continue up there every evening if there is any ice, till they go to Port Hope Friday. The manager believes they are shaping up fair and should be in top form again when they open their season the end of the week.

Round Trip Bargain Fares

SATURDAY, Jan. 14th

— TO —

TORONTO	HAMILTON	NIAGARA FALLS
$1.50	$2.25	$3.00

Children 5 years and under 12, Half-Fare.
Tickets Good in Coaches Only. No Baggage Checked

TRAIN SERVICE.

Leave Peterborough ..... 8.25 a.m., 4.42 p.m.

Return Saturday or Monday.

ATTRACTION

National Motor Show, Toronto

Buy Tickets Early from City Ticket Office, 324 George Street, Also at Depot.

Canadian National

(T-206)

MR. GOSHAWK'S GREAT MISTAKE

The craftiest and cleverest, the strongest, and the bold.
Like other folks they make mistakes, young, middle-aged and old.

You see they are not so different from the rest of us after all. It may be that they do not make mistakes as often as some of us, but they do make them, and they have to abide by the results. Even clever Old Man Coyote and sly Reddy Fox have been in all sorts of trouble more than once because of mistakes they have made.

Now, it did seem as if Mr. Goshawk ought to be able to get along without making a serious mistake if anybody could. He was big, strong, fierce, swift, and fearless. He had all of the Green Forest and all of the Green Meadows and all of the Old Pasture in which to hunt. And if these didn't suit him he could move on. But they did suit him, for he showed no signs of leaving them. Hunting was good and he was getting more than he could eat. There was absolutely no one among all of the furred and feathered folk whom Mr. Goshawk feared. He had things quite his own way.

In His Great Claws Mr. Goshawk Was Clutching a Pigeon.

Yet, Mr. Goshawk made a mistake, a very serious mistake. He certainly did. Peter Rabbit saw him do it. So did Mrs. Grouse. They were sitting snug and safe in the dear Old Brier Patch talking over the dreadful fear that the Gray Terror, as they called Mr. Goshawk had brought to the Green Forest and the Green Meadows, and wondering how many of their friends and neighbors would be alive by spring if he should remain all winter, when Peter broke right short off wfhat he was saying and stared across to the Green Forest.

"There he is now!" exclaimed Peter under his breath.

Mrs. Grouse looked. Sure enough there was Mr. Goshawk above the tops of the Green Forest. He headed straight toward the dear Old Brier Patch and as he passed over it Peter and Mrs. Grouse had so flattened themselves out on the ground beneath the friendly branches that they looked so much like the brown leaves on the ground that even Mr. Goshawk's sharp eyes failed to see them.

On he flew and with sighs of relief Peter and Mrs. Grouse sat up to watch him. Presently he turned and headed straight toward Farmer Brown's barnyard. Peter stretched himself as high as he could and his eyes grew round with excitement. "He ought to have sense enough to keep away from there but I'm glad he hasn't," muttered Peter. "He's making a mistake as sure as my name is Peter Rabbit."

Suddenly Mr. Goshawk shot down with the swiftness of a thunderbolt. Peter and Mrs. Grouse saw a little cloud of white and dark specks rise from Farmer Brown's farmyard and scatter in all directions. Among them the larger form of Mr. Goshawk could be seen darting this way and that. Presently he swept up high in the air and headed back toward the dear Old Brier Patch. As before Peter and Mrs. Grouse made themselves as flat as possible. But the Gray Terror didn't so much as glance down as he passed over them headed straight for the Green Forest. As they looked up with terror in their eyes Peter and Mrs. Grouse saw that in his Great claws Mr. Goshawk was clutching a pigeon. It was one of Farmer Brown's Boy's pigeons.

"He'll go there after more and keep going there until Farmer Brown's Boy discovers what is happening," said Peter, "And then—"

"Then what?" asked Mrs. Grouse, as Peter failed to finish his remark.

"Then Mr. Goshawk is likely to find out what a mistake he has made by not keeping away from there," declared Peter. "And it may be that something will happen to him, and I won't care if it does," he added.

(Copyright, 1933, by T. W. Burgess)

THOMAS BRECKENRIDGE IS APPOINTED AUDITOR

The annual meeting of S.S. No. 3 Otonabee was held in the school house on Wednesday when it was moved by Michael Walsh and seconded by A. Evans that George Craft be chairman.

Moved by William Borland, seconded by John Devlin that John Deen be secretary.

Moved by Michael Walsh, seconded by John Devlin that A. Evans be assistant auditor.

Moved by William Borland, seconded by Michael Walsh that the auditors' report be adopted.

Moved by William Borland, seconded by Michael Walsh that Thomas Breckenridge by auditor for 1933.

Moved by William Borland, seconded by Thomas Breckenridge that Michael Walsh call a trustee meeting at Keene at a suitable time to discuss sending delegates to the trustees and ratepayers meeting at Toronto.

Moved by William Borland, seconded by Tom Breckenridge that Albert Elmhirst be trustee for coming three years.

TODAY'S CROSS WORD PUZZLE

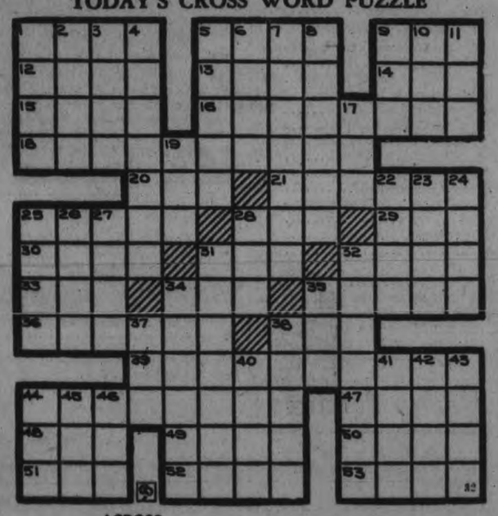

ACROSS

1—Nail
5—Insects
9—American engineer
12—Rave
13—Painful
14—Indisposed
15—River in England
16—Preface
18—Transferable
20—Twitching
21—Tiny vegetable
22—Verdant
25—Nourished
29—Poem
30—Assists
31—Secluded
32—Basis
33—Congealed water
34—Age
35—Bubbles (Sc.)
36—Fits for insertion into mortise
38—Meadow
39—Flog
44—Fated
47—Metal
48—Reverential fear
49—Knot
50—Cipher
51—Small
52—Biblical weed
53—Brings forth young

DOWN

1—Chaffy part of ground grain
2—Utter wildly
3—Astir
4—Indicates
5—Savory meat jelly
6—Feminine name
7—Tripled
8—Ratified
9—Bone
10—Cloth measure
11—Beverage
17—Male adults
19—Metal
23—Instrument
23—Image
24—Allows
25—Way
26—Cereal grass
27—Biblical garden
28—Part of a fish
31—Invocation of blessings
32—Make real
34—Enroll
35—Babylonian deity
37—Often (poetic)
38—Stratum
40—Cogwheel
41—Region
42—Ripped
43—Turkish seaport
44—Simpleton
45—Female sheep
46—Observe

Answer to Previous Puzzle

Answer to Previous Puzzle

H	A	P	P	Y		N	E	W		Y	E	A	R
A	Z	U	R	E		O	R	A		A	R	D	O	R
B	I	G	O	T		T	O	D		P	R	O	S	E
I	N				A	D	D		T	I				
L	E	M	O	N		T	E	L	L	E	R		E	N
E	S	U	S		R	E	D	E	E	M		A	R	A
		R		O	O				V		A	L		
S	P	A	N		T	R	A	D	E	R		A	G	O
T	A	L	U	S		A	M	U	L	E	T		L	B
E	L				C	A	M				A	S		
A	P	O	C	O	P	E		O	B	E	L	I	Z	E
L	A	B	O	R	E	R		S	A	T	I	R	E	S
S	L	I	D	E	R	S		E	R	A	S	E	R	S

MUGGS McGINNIS — Stalemate! — By WALLY BISHOP

MUGGS McGINNIS — Am I Blue? — By WALLY BISHOP

HIGH PRESSURE PETE — Not That Kind — By GEORGE SWAN

TILLIE THE TOILER — By Russ Westover

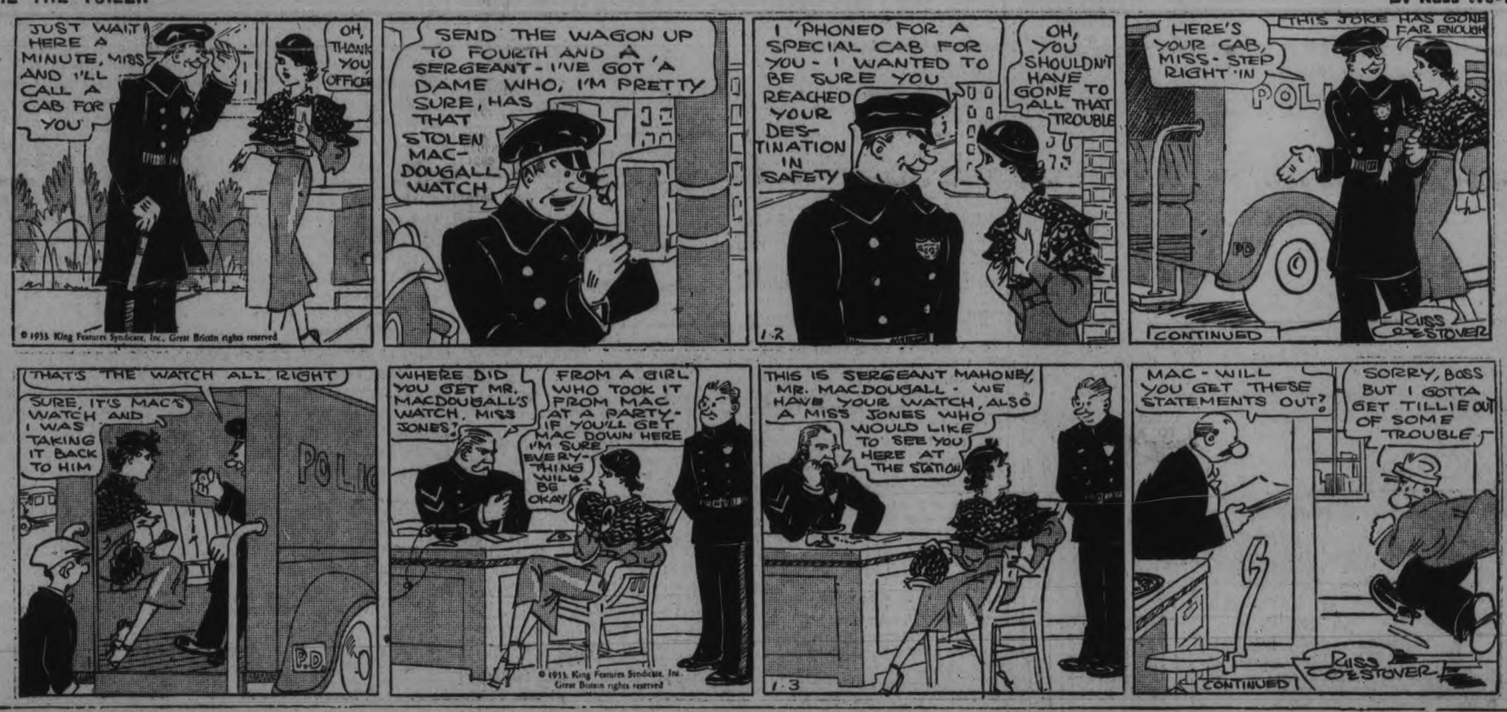

BRINGING UP FATHER — By George McManus

BOBBY THATCHER — By George Storm

Just Phone the Classified
1600
RESULTS are Certain!

WANT AD. RATES
Cash 1 cent per word or figure per insertion.
Minimum Charge 25c for Any Advt.
If Charged 1½ cent per word or figure per insertion.
Phone We will call for your ad. and give you the cash rate. 1600

CHARGES:
Card of Thanks 50c
In Memoriam (up to 2 inches) .. 25c
Over two inches, per inch 50c
With black border, extra 25c
Birth Notice 50c
Death Notice 50c
Locals (Back Page, per inch ... $1.00
Black Local (Back Page) per in.. $1.40

Index to Examiner Classified Want Ads.

Agents Wanted L
Boarders Wanted ..... F
Business Opportunities ..... K
Cottages, Summer Resorts .... E
Chiropractor ..... U
Dressmaking ..... Z
Employment Wanted ..... J
Female Help Wanted ..... B
Found ..... N
For Sale: General ..... A
For Rent—General C
To Rent: House and Apartments D
General Notice ..... T
Help Wanted: Male or Female . X
Personal ..... R
Poultry For Sale and Eggs .... P
Radio I
Real Estate For Sale ..... D
Situation Vacant ..... S
Livestock ..... O
Lost ..... M
Male Help Wanted ..... G
Salesmen Wanted ..... Y
Used Cars For Sale ..... E
Wanted: General ..... Q

Important!
In requesting us to call for your ad, the order must be phoned before 12 noon in order to insure it being inserted on the same day.

a For Sale—General

COAL — CONNELL'S LARGE PEA Coal at $11.00 Ton. Will do same work as Chestnut. Why not Save $2.50? Connell Anthracite Mining Co., Ltd. 'Phone 2900. 12d-13-8027A

MISSES', BOYS' AND YOUTHS' Coats, nearly new, will be Sold at a very low price. Boys' Coats, size 8, Youth's Plaid Coat, size 14, and Blue Chinchilla, size 18. Misses' Navy Blue Coat, with Wolf collar and cuffs, size 16; Brown Plaid, size 18; shade Brick, trimmed with large seal collar, size 18; also Raincoat, Navy Blue, size 18. All these Coats run from $1 to $8.- Apply 342 Stewart Street. 1d-2-3841A

LARGE TRUCK LOAD ABSOLUTELY Dry Mixed Wood, $2. 'Phone 278. 22d-23-8011A

DRY ELM WOOD, ALSO CHIEFLY Birch and Ash Slabs, $1 Worth Up. Deal, 1806. 3d-4-8015A

Advertise in The Examiner

a For Sale—General

ONE STEWART-WARNER 7-TUBE Electric Radio, $29. Johnston's corner George and McDonnel. 'Phone 2123. 3d-154-3798A

GIVE US A RING FOR YOUR NEXT Order of Mixed Wood. Sawing and Cartage. 'Phone 2830. 3d-154-7989A

CHOICE MIXED WOOD AT $6.50 per Cord. 'Phone 815. 3d-154-7990A

GIRL'S BROWN COAT, JERSEY Dress. 735 Water. 3d-154-7983A

BROWN FOX FUR. APPLY W. ROberts, 164 Charlotte. dtf-7212A

SIDEBOARD, CHEST OF DRAWERS, Dining Tables, Any person having Lamps or Odd Pieces of Toilet Sets, or any Shotguns to Sell, send them to 84 Hunter Street. 'Phone 1958W.

COAL, COKE, DRY WOOD — NONE Better, None Cheaper. Thompson's. 2260. 8d-156-7324A

MIXED WOOD, CUT, $2; HARDWOOD Cut, $2.50 Truck Load. Stephenson, 'Phone 3855W. 6d-155-7933A

DRY MIXED WOOD, $2 LOAD. Hardwood, Coal, and Coke. Hodson's. 'Phone 1937. 6d-156-7962A

HARP. 'PHONE 1715W. 3d-155-3819A

DRY BODY HARDWOOD, 16 INCHES or 12 inches, $9.00 per Cord. Dry Mixed Wood, $4.50 per Cord. Delivered. 'Phone 27, Warsaw. 6d-158-8030A

KINDLING — $3 PER LOAD. PINE, $4. Mixed, $5. Hardwood, $5.50. H. F. Dolg, 'Phone 2097. 3d-155-3824A

b For Rent—Houses and Apartments

HOUSE, 408 BELMONT AVENUE (corner Belmont and Weller). Apply 437 George Street. dtf-2199B

APARTMENT D, NOVA SCOTIA Apartments. Possession 1st November. Apply 437 George Street. dtf-B

NEWLY DECORATED HOUSE, GARage and large garden. Rent $15.00. 'Phone 1406W. 3d-154-3828B

FURNISHED HOUSE TO LET FOR 3 months to suitable tenant; desirable locality; very reasonable rent. Write Box 8010, Examiner. 3d-4-8010B

SIX-ROOMED BRICK HOUSE, WARM large garden, $14. 'Phone 537. 3d-4-8018B

TWO LARGE UNFURNISHED FRONT Rooms, Down Stairs, heated. 535 Aylmer. 3d-4-8020B

BUNGALOW FOR RENT. DESIRABLY situated in the West-end. Possession can be arranged. Apply 437 George Street. dtf-2418B

HOUSE, NO. 336 RUBIDGE STREET, now being redecorated throughout; new oak floors and hot water heating. Apply 437 George Street. dtf-B

TWO BRICK HOUSES. 'PHONE 739F. 3d-154-7972B

SIX-ROOMED APARTMENT, 3-piece bath, not heated; central. Immediate possession. Apply B. Chesler. 3d-154-7973B

HEATED APARTMENT IN GRAND Central Building. Possession arranged. Apply 437 George Street. tf-B

LARGE, UNFURNISHED FRONT Room. Apply 595 George Street. 3d-154-7931B

ROOMS, FURNISHED OR UNFURnished, with gas; steam heated; rent reasonable. 196 Aylmer. 3d-155-8003B

TWO UNFURNISHED ROOMS, CENtral. Apply 44 George North. 3d-156-8005B

c For Rent—General

FOR RENT — STORE AT 136 HUNter Street. Immediate possession. Apply 437 George Street. dtf-1712C

GARAGES TO RENT—CONVENIENT to Downtown Offices and Stores. Apply 437 George Street. dtf-1092C

STORE, NO. 173½ SIMCOE STREET. Immediate possession. Apply 437 George Street. dtf-1397C

Smiling In Face Of Death

After having been hidden by the photographer for two years lest he get into trouble with the government, this spectacular photo showing the actual execution of Jose de Leon Toral, assassin of President-elect Alvaro Obregon of Mexico, has just come to light. Toral is shown smilingly facing the firing squad. He had just uttered the word "Viva" when the rifles crashed out and ended his life. Lower insert is an excellent photo of President-elect Obregon, made shortly before his murder. Upper insert is a close-up of Toral after his arrest.

f Boarders Wanted

WARM FURNISHED ROOMS, BOARD if wished. 'Phone 2621. 3d-154-7974F

h Help Wanted, Female

MIDDLE-AGED WOMAN, CAPABLE caring for home; small remuneration. Write Box 3821, Examiner. 3d-155-3821H

MAID, MUST BE GOOD 'LAIN Cook. State wages; 2 adults; must be 24 years or over. Mrs. L. E. Lavole, Hastings. 3d-155-3827H

i Radio

TWO WEEKS' SPECIAL — YOUR Radio and Tubes Tested Free. Kenneth L. Benn, Graduate of R.C.C. 'Phone 1364 or 3426. 6d-3,5,7,9,11,13-3346I

m Lost

SMALL ORANGE KITTEN, NEAR corner Dalhousie and Reid. 'Phone Dr. Young, 733. 2d-3-8017M

ON SUNDAY AFTERNOON, JANUary 1st, Black Leather Gauntlet Lined Glove, out of motor. Kindly leave at Examiner. 1d-2-8013M

$5.00 BILL, IN NORTH-END, SATurday Night. Party who found same please return to 726 Elcome Crescent, receive reward. 1d-2-8014M

If you buy out of town, and I buy out of town and all our neighbors buy out of town, what in thunder will become of our town? Ever think about it?

Magee Is Re-Elected In Omemee Village

OMEMEE, January 3 (Examiner Correspondence). — In the municipal elections for Reeve in this village held yesterday, Reeve James Magee was re-elected by a very small margin over W. L. Moncrief, his opponent. There was only a light vote polled, Magee getting 128 votes and Moncrief 119 out of a total of 300 electors. This will be Mr. Magee's third term as Reeve.

In heraldly, slipped was a term applied to a leaf, branch or flower which is represented with a stalk and torn from the parent stem.

j Employment Wanted

LADY WANTS POSITION AS HOUSEkeeper or Cook; references. Apply 303 Stewart. 3d-154-7978J

FIRST - CLASS PAINTING AND Graining, reasonable. 'Phone 3791J. 3d-4-8021J

COOK-GENERAL. 2367M. 3d-4-8016J

FIRST-CLASS ENGINEER, WITH 11 year's experience at Stoking and Boilers in British Navy. James Coombes, R.R. No. 1, Fraserville. 3d-4-8020J

n Found

GLOVES, MONEY, IN EAST CITY. Owner may have same by proving property and paying for advertisement. Apply 431 Mark Street, after 6 p.m. 1d-2-8009N

o Live Stock

CHOICE PEDIGREED JERSEY BULL six weeks old; sired by grandson of "Xenia's Sultana" by "Xenia's Sultan," dam direct descendant "Golden Fern's Noble." Austin E. Best, Ida. 3d-31,3,5-7999O

SPRINGER COW. 'PHONE 971 RING 11. 4d-156-3822O

FOR SALE — 21 LEICESTER EWE Lambs, by Auction, on Market, Saturday, January 7th, at 11 a.m.— W. J. Hancock. 4d-157-8004O

p Poultry

30 WHITE LEGHORNS. 'PHONE 990 ring 15. 3d-154-7975P

q Wanted

WILL EXCHANGE FIRST-CLASS Battery Radios for Farm Produce. Also Service Work on all makes Radios Bought and Sold. See Mr. Simpson, c/o Peterborough Machine and Lubricator Company. 'Phone 709. 6d-156-7961Q

THREE LARGE OR FOUR MEDIUM-sized Unfurnished Rooms, clean; fairly central. 'Phone 1643W. 3d-154-7991Q

HOUSEKEEPING ROOM, COUPLE; cheap. Write Box 8026, Examiner. 3d-4-8023Q

FURNISHED ROOM, WITHOUT Board, East City preferred. Write, stating price, to Box 8016, Examiner. 2d-3-8016Q

LIVE FOWL WANTED. 'PHONE 1731P. S. Levine. 26d-27-8028Q

YOUNG MAN HAS SMALL INVESTment to make as a Partner in some business. Give particulars to Box 8008, Examiner. 1d-2-8008Q

t General Notice

25c TAXI. G. STEVENSON, 'PHONE 1944. 6d-158-8002T

FINGER WAVING AND MARCELLing, 25c. 'Phone 983F. 3d-154-7986T

ELECTRICIAN (QUALIFIED), ALL Classes. Reasonable charges. Estimates free. All work guaranteed. 'Phone 2464W. 470 Bolivar. J. W. Gimblett. 8d-28,30,3,5,7,9,11,13-7927T

CHESTERFIELD SUITE VACUUMED, Twenty-five Cents. Rugs, Mattresses. 'Phone 2594. 2d-3-8024T

PAPERHANGING, PAINTING, AND Graining. 'Phone 1549. 3d-4-8023T

w Pet Stock

CANARIES FOR SALE — ST. ANdrusburg Rollers, both Hens and Singer. 'Phone 1736J. 3d-155-7982W

BELMONT HELD BY STEENBURGH

Council—McNeely, Vansickle, Anderson, With Lasswade Deciding Bannon or Whitney.

CLOSE CONTEST.

HAVELOCK, Jan. 3 (Examiner Correspondence). — Surprises are many in municipal elections, but the united townships of Belmont and Methuen seemed to surpass all on record this year. At the earliest stage it looked good for C. F. Steenburgh, the old reeve, then public opinion seemed to favor W. E. Griffith, a former reeve. General talk said a close election, but Christie Steenburgh came romping down the home stretch with a good majority. It will not be known definitely until some time this afternoon just what Mr. Steenburgh's majority will be, but it is almost certain it will be somewhere near the fifty mark. Lasswade, the lone north pole, is still unheard from. This will say whether Thomas Bannan or Norris Whitney is the fourth man on township council.

The present standing is: Reeve, C. F. Steenburgh; Council, Joseph E. McNeely, Harry Vansickle, Isaac Anderson and Thomas Bannon. There is a possibility that Norris Whitney may replace Thomas Bannon. Lasswade will tell the tale, as it has for so many of the hot elections in this vicinity.

Packed Hall

Never was such interest shown in the township election as there was this year. The town hall was packed to the very doors. Edward Fennell, village treasurer, presided over the gathering and Reeve Steenburgh was first called upon. He said the last two years had been very hard ones for all concerned, and there had been much faultfinding about the small sum expendided on the township roads; but we were away behind and had to cut down all expenditures in order to decrease the deficit, which we did. He again assured the ratepayers who were behind in their taxes that everything would be done during the coming year to reduce the taxes and provide work on the roads to reduce the amount of uncollected taxes. This would apply to all, even those who voted against him would receive the same help.

W. E. Griffith next took the platform and said it had not been his intention to run this year; in fact, he had not been present at the nominations on Monday. It was only after much persuasion on the part of his friends that he allowed his name to go out on the ballots. "I am more than pleased," to quote Mr. Griffith, that my good friend, Mr. Steenburgh, won out. It was only to be loyal to my friends that I ran. I will always be ready to help out the old township of Belmont in any way that I can. On my part there has been absolutely no mud slinging whatever, and I would ask that anyone in this large audience who ever heard me say one disrespectful word about my opponent to come forward I am money in pocket but I am always at your service. The old council and some of your old reeves are all behind your reeve and he needs all the help obtainable. He has a hard row to hoe.

Thomas Bannon

Thomas Bannon was the only other member of the township council present on the platform and spoke briefly about some of the election rumors. "One of the outstanding ones was that Mr. F. F. Fry had given him a brand new fifty-dollar violin to run as councillor. He had fully intended bringing along the violin in question but had forgotten it. He did not deny this right away, but after playing with his listeners and getting them really interested in the violin rumor, he announced that Mr. Fry had loaned the instrument and that it was 18 months previous to the election. He felt that he shouldn't talk too much since he didn't know how he stood—Lasswade might decide in favor of Whitney.

LEESON RULES HAVELOCK AGAIN

Record Poll Registered to Give Last Year's Reeve Majority Over Sanderson.

DEBATE FOLLOWS.

HAVELOCK, Jan. 3. (Examiner Correspondent)—While not as close as last year's village election it was most interesting and hot from the very start with Reeve Ernest J. Leeson winning from his opponent former Reeve Richard Sanderson by a healthy majority.

The increased interest taken in municipal affairs combined with the fine weather on election day were in no small way responsible for the record poll. Never has the town hall been so packed with really interested taxpayers as it was last night to hear some lively debating on the part of the two men who battled for the reeveship.

T. P. Lancaster, M.P.P., was the first speaker on the program and told his listeners that they should be pleased that they live in Canada, since it has not been feeling the depression as much as most other countries, as the United States. He said the high tariffs raised by our neighbours to the south resulted in a great decrease in the amount of farm produce, etc., that had been exported during the past year. He gave a few figures and went on to say that about the only live cattle purchased by the American farmers were a few thoroughbreds to improve their stock herds. He urged the people to let all irritations that might have arisen drop and to get behind their new council and "if you have any criticism to offer let it be constructive and for the betterment of the village."

Reeve Leeson then said he hadn't expected such a large majority but was confident that the voters would show their confidence in him, which they did. He was more than pleased with the record vote polled.

Richard Sanderson

Former Reeve Richard Sanderson told his audience that he had not been surprised at the result. "There has been a great deal of mud-slinging." I don't think that a nice friendly campaign should have been spoiled in that way." One of the rumors was that if I was returned as reeve I would force some of our old tax payers who are in arrears. Now you know that I wouldn't do a thing like that. I have been in almost every election in one way or another since I came here and I never saw one like this."

Mr. Sanderson continuing: "On the Saturday night before the election just after dark a circular letter was dropped at everone's door in town except mine. It told of all that had been done during the past year and what was going to be done this year. It was too late for me to get out a reply. Had it been on Friday I might have replied on Saturday, but I wasn't given a chance. I will say this: If I ever get in again, I'll not stoop to those tactics. You have in your newly elected councillor, Mr. Bruce Longmuir, a good man. I have worked with him on the road for the last few years and always found him good. I am not going out to knock the village this year but will help it along in any way that I can."

"Would you dismiss the policeman if you had been made reeve, Mr. Sanderson" was the query fired at the speaker by John Kinnaird from the audience. Mr. Sanderson replied: "I didn't want to discuss that matter, it is too vital a question. I only said that if returned I would do as the majority wanted. That policeman issue is just another of the arguments used against me. I defy anyone to say that I said the policeman would go."

Councillor Seeney

Councillor Ernest Seeney spoke briefly, saying that when pocket books are low economy should be the keynote of council meetings. He added that someone said the old council were all right to take the people for rides on election day but after that they were entirely forgotten. He added humorously that he would take them any time."

Harvey Gordon the next councillor said he would try to do as well as he had during the past terms and always strive to serve the town well.

Alfred Spencer, senior councilman was glad that such an interest was taken in the election and praised the new member, Bruce Longmuir. didn't know there had beenn any mud-slinging and congratulated Mr. Seeney on heading the polls. adding that if he (Seeney) came out as reeve some year, no doubt he would run alone as he would be too good to run against.

Joshua Parcels, defeated candidate for councillor, thanked all who voted either for or against him.

John Howe, defeated candidate with five years' experience, said you were put on the council for what you didn't do, and not for what you did. He gave that as his reason for being turned down, since he had always worked hard for the village.

No Promises

William Copp, one of the new members of the school board that went in by acclamation was the only representative of that body and declined to make any promises as to what he would do; but urged the people to come to the board as a whole with their grievances and not to him personally. The other members of the board are Bernard Smith and William Bullied for a term of two years, while Bert Wannamaker replaces F. Post for a one year term.

Reeve Leeson

Reeve Ernest Leeson then replied to Mr. Sanderson, "Four years ago Mr. Sanderson won over me by 84 of a majority. I found no fault with his campaign. I lay quiet for three years and then came out last year and won by four of a majority. If a financial statement had been brought out on the 15th of December, 1931, with the necessary information thereon, I wouldn't have contested the chair. The statues say plainly that the reeve shall assist the treasurer to prepare a proper financial statement.

There has been no mud-slinging. Mr. Sanderson had the same chance to get out a circular letter as I did.

Mr. Sanderson again: Mr. Leeson's arguments are good. He refers always to the statement. Mr. Fennell made a mistake in the nominations. Did Mr. Leeson take the blame? I am quite aware of the clause in the statues concerning the statement. You all know that I was busy on the railway at the time and knowing Mr. Fennell had much experience in municipal affairs I left them after with him and without my knowledge it went forward without either of our names appearing thereon. I went to Mr. Fennell about it but it was too late. The statement is only a mess of figures and doesn't mean a thing. I offered to pay for the services of a chartered accountant to go over the auditor's report if they thought there was anything the matter with it. Mr. Leeson issued debentures to take care of the deficit yet he says he was burdened with a heavy deficit.

Dropped

Mr. Fennell, as chairman, then said that they could talk indefinitely about the financial statement and they wouldn't get anywhere. "It is a difference of opinion. Some censure the clerk, some the reeve, some the ex-Reeve but where does it get you. Let us drop the matter." He tactfully brought what might have been a long drawn out debate to a close by asking all to signify by a hearty clap that they were in favour of leaving the matter just as it was.

The hall was then turned over to the citizens, both young and old, to have their annual dance to the tune of local music.

To the Ratepayers of Peterborough:

We would like to express to you our appreciation of your support in passing our By-law and we will endeavor to justify the confidence you have placed in us.

We wish to particularly thank The Examiner, the Mayor and City Council who gave us their whole-hearted support throughout the entire election.

Wishing you all a Happy New Year.

The Canadian Raybestos Company Limited

TAKING NO CHANCES.

OMAHA, Neb.— Desk sergeants silently shoved over the record book and let Guisaycco Grungennetezzeeaua, who said he came from Boston, sign the book himself when he was arrested on a charge of vagrancy.

AUCTION SALE OF VALUABLE RESIDENTIAL PROPERTY.

UNDER and by Virtue of the Powers of Sale contained in a certain Mortgage, there will be offered for SALE, BY PUBLIC AUCTION, on the Market Square, in the City of Peterborough, at the Hour of eleven o'clock a.m., on the 7th Day of January, 1933, the following Property:

ALL and Singular, that certain Parcel or Tract of Land and Premises situate, lying and being in the Township of Otonabee, in the County of Peterborough and Province of Ontario, and being composed of Village Lot Number Thirty-two of the Village of Keene laid out on Township Lot Number Thirteen, in the Seventh Concession of the said Township of Otonabee, according to Plan Number Eight for said Township.

Upon this Property is erected One Large Brick House and Frame Barn.

Terms of Sale: 20% of purchase price down at the time of Sale and the balance to be paid in Ten Days after Sale. Sale will be made subject to a reserve bid.

For further particulars and Conditions of Sale, apply to

J. F. STRICKLAND,
373 Water Street,
Peterborough, Ontario,
Solicitor for Mortgage.

DATED this 12th Day of December, A.D. 1932.

4d-12,19,26,2-3870

DAVIS-THOMPSON COMPANY
Insurance and General Agency
433 GEORGE STREET - PHONE 40

Toronto Savings & Loan Co.
437 George Street Peterborough

SAVINGS DEPARTMENT
4%
Interest Paid Half-Yearly on Deposits.
Every facility and convenience is afforded to Depositors.

INVESTMENT DEPARTMENT
This Company's Debentures provide a safe and Profitable Investment for sums of $100 and upward. These Debentures bear a Special Rate of Interest depending upon the term of Investment.

SAFETY DEPOSIT BOXES FOR RENT

W. G. MORROW,
Managing Director.

Office Hours:
9 a.m. to 4 p.m.
Open Saturdays Until 5 p.m.

GRAB BAG

In what way is a cut-out a help to an automobile? ?

Was Shakespeare rich?

Did John Galsworthy ever write under a non de plume?

Correctly Speaking—

"Nearly" is often misused for near. Say "He came near getting hurt." Not "He came nearly getting hurt."

Words of Wisdom

The doorstep to the temple of wisdom is a knowledge of our own ignorance.—Surgeon.

Today's Horoscope

Persons born on this day are quick to see the good in others and have many friends.

Horoscope for Sunday

Persons born on this day have much executive ability and like to be the leader in everything.

Answers to Foregoing Questions

1. It aids in taking back pressure off the cylinders on grades and hills.

2. Shakespeare became very prosperous, as did two other actor managers of Elizabethan times—Hensowe and Alleyn.

3. The early fiction written by Galsworthy was published under the pen name of John Senjohn.

DISTRICT SCHOOL REPORTS

S.S. 14, OTONABEE

Absent for one or more examinations.

Pass—50 per cent.

V.—Thelma Henderson, 62%; Jean Stark 56, Hazel Manley 43, *Earl Rylott 77.

Pass 60 per cent.

Sr. IV.—George Henderson 77 (hon.), Derwyn Manley 69.

Jr. IV.—Jim Stark 88, *Jean Rylott 96, *Gerald Rylott 69, *Norma Stark 67.

Sr. III.—Mae Webster 72, Margaret Henderson 69, Madelene Stark 67, Annie Richardson 61, Orville Hunter 57.

Jr III.—Luella Richardson 58.

II.—Glen Stark 76 (hon.); Margaret Webster 62, Keith Rylott 45.

I.—Mabel Manley 91 (hon.), *Stanley Rylott 73, Douglas Stark 40.

Pr.—Donald Stark 85 (hon.).

Prizes.—Perfect attendance for 1932, Mae Webster, Margaret Webster. Spelling.—Jean Rylott. Proficiency—Mabel Manley.

Jean—McIntyre, teacher.

LANG PUBLIC SCHOOL

60% pass; 75% honors.

Sr. IV.—Agnes Weir 74, Doris Fife 74, Charlie Edwards 69, Lloyd Miller 69, Jimmy Fife 68, Helen Speirs 63, Jack Millar 61.

Jr. IV.—Mary Millar 78, Margaret Clarkson 65, Beryl Edwards 65, Jean Richardson 57, Leone Edwards 56, Jack Speirs 51, Ruby Millar 46.

Sr. III.—Harriet Reid 75, Tommy Weir 75.

Jr. III.—Johnnie Fife 70, Ressa Montgomery 68, Billy Millar 67, Agnes Reid 62, Donald Weir 61, Willie Edwards 55, Harold Wallbridge 47.

II.—Lloyd Montgomery 86, Clarence Bishton 81, Clarence Redpath 79, Charlie Bishton 67, Stanley Fife 63, Donald Edwards 61.

Pr.—Douglas Chase, Marguerite Edwards, Dick Fife, Reg. Sampson.

Beginners.—Lois Humphries, Berniece Edwards, Donald Craib, Harold Cook, Billy Cleary Dick Steed, Ray Bishton.

Elsie M. Copperthwaite, teacher.

S. S. No. 3 DOURO

*—Absent for examinations.

Following is the report of Christmas examinations.

V.—Rita Leahy 72, Marcella Leahy 65.

Sr. IV.—Verna Bolton 82, Francis Leahy 77, Alice Moloney 71, Joseph Leahy 69.

Jr. IV.—Russell Wilson 70, Roy McCauley 66, Louis McMahon 64, *Lillian Bolton, *Maude Leahy.

Sr. III.—Carmel Leahy 81, Harry McMahon 74, Roxie McCauley 64, Ivan Wilson 61.

Jr. III.—Marie Leahy 76, Olive Leahy and Rodie Moloney (equal) 63.

II.—Dora Wilson 75, Eileen McCauley 72, Elizabeth Moloney 73, Loyola Moloney 67, Irene McNaughton 66.

I.—Bernadine Leahy 71.

Sr. Pr.—Helen McMahon 80, Lorraine Bradfield 76, Fred Leahy 73, Frank Leahy 65.

Frances G. Leahy, teacher.

S.S. No. 5, SOUTH MONAGHAN

Jr. IV—Esther Might 90, Dorothy Anderson 90, Douglas Clark 68, Gordon Might 67.

Sr. III.—Marjorie Coombes 74.

Sr. II—Eva Coombes 82, Viva Clark 70, Ferena Snelgrove 58, David Lusk 53.

Class I—Clarke Darling 75, Walter Snelgrove 63.

Primer Sr.—Lila McElroy 70.

Primer Jr.—Fred Coombes 72, Ray McElroy 65, Mary Whittington 63.

Teacher—B. E. Reesor.

S.S. No. 13, EMILY

Sr. IV—George Carew 64%, Marion Deyell 61, Violet Dunlop 58, Arthur Boate 48, Audrey Boate 48, Margaret Boate 46.

Sr. III—Helen Strain 52.

Jr. III — Alberta Wright 90, Myrtle Dunlop 71, Earl McCarrell 43.

Sr. II—Roberta Deyell 93, Alta Boate 91, Lila Dunlop 56.

Jr. II—Blanche Boate 89, Gladys Carew 75, Norman Dunlop 52.

Sr. Pr.—Dorothy Nurse.

Jr. Pr. — Alvin Carew, Milton Dunlop.

Teacher—Miss M. E. Rea.

MADOC

Public School report for December.Seventy-five per cent and over, honors; 60 pass; below 60, fail.

Senior Fourth — Honors, Jean Whytock 88, Mervyn Rutherford, Wellington Munro, Walter Brett, Helen Blue, Betty Nicol, Helen Whytock, Jean Phillips, Phyllis Stockloser, Audrey Ellis. Pass — Loreen Bennett, Vera Walker, Joe Nayler, Francis Cassidy, Helen Johnston, Ronald Hales, Earl Wellman, Cecil Taylor, Bryden Lowry, Allen Martin, Everett Alexander, Charlie Lewis, Tom Greatrix.

Junior Fourth—Honors, Nancy Holland, 83, Tom Hawthorne, Mary Golan, Mac Reeves: Pass—Robert Bristol, Douglas Allan, Annie Lee, Lloyd Heyworth, Eileen Wilson, John Stewart, Edna Pitts, William Roberts, Gwen Stockloser. Fail — James O'Riordan 56, Donald Love 45.

Senior third — Honors, Gladys Armstrong 90, Betty Stewart, Audrey Smith, Douglas Blue, Reta Smith, Margaret O'Connell, Rita Gillen, Gordon Moon, Kathleen Parks, Helen Wellman, Keith McCoy, Thomas Ross, Myrtle Tennyson, Ilia Kellar, Mary Smith, Evelyn Moore. Pass—Irene Greatrix, Margaret Lee, Jack Armstrong, Gerald Kellar, Velma Carswell; Elmer Embury, Ted Hailstone, Jack Scrutton, Allan McCoy, Josephine Belcher, Kemis Carswell, Madeline Bailey, Dorothy Kellar, Alex Roote, Gladys Adams. Failure—Kenneth Roote, Lillian Foote, Newton Kincaid, Jack Martin, Felix O'Riordan, Aileen Donohue, Ewart Carswell, Leo Casselman, Patricia Stockloser, Kenneth Wellman.

Senior III—Honors, Jean Ross 93, Donald Rutherford 91, Ruby Parks 89, Florence Holland 89, Raymond Parks, Everett Cassidy, Laura Storring, Keith Heyworth, Bill McBain, Gerard O'Rielly, Verna Casselman, Nettie Adams, Bill Armstrong, Eric Dafoe, Margaret White, Leola Casselman, Billy Aylesworth, Mabel Osborne, Kathleen Phillips, Lyman Phillips, Olive Storrings. Pass — Ewart Reynolds, Wilfred Jowett, Kathleen Latondresse, Jack Govier, Iris Roberts, Evelyn Oldford, Dan Golan, Margaret Brett, Lola McCaw, Pearl Revoy, Sadie Parks. Failed—Harold Lowery.

Senior II—Honors, Durwood McCaw, Betty Phillips, Mary Hailstone, Betty McCoy, Marjory Cuthbertson, Mary Osborne, Jimmie Taylor, Cameron Kernohan, Dorothy Foster, Orley Bennett, Fay Fleming. Pass — George Oldford, Edward Gillen, Clayton Smith, Robert O'Riordan, Dorothy Gaebel, Thelma Foster, Charles Smith, Donald Forestell, Thelma Storring, Ross McKay, Doris Moore, Lillian Young, Luella Kellar, Lois Foote, Grant Lewis, Karl Casselman, Billy Hawthorne, Blake Devolin, Doreen Bassett, Marion Lahey, Rita Gillen. Failure—Thelma Wellman, Jean Foresell, Donald White.

Junior II—Pass, Maxine Cuthbertson, Lillian Embury. Less than 60—Shirley Rooke, Aileen Tanner Cameron Bailey, Kenneth Reid, Stanley Hawthorne, Bruce Armstrong, Donald Gifford.

Senior I—Honors, Harry Griffin Marjorie Greatrix, Douglas Bailey Beatrice Casselman, Annie Roote, Melville Stringer. Pass — Gordon Ellis, Florence Young, Ray Gordon Sidney Reynolds, Nicolas Love. Fail — Christopher Adams, Douglas Carswell.

Junior I—Honors, Adeline Pullman, Joyce Nicol, Jack Foster, Jean Kernoahan. Pass—Jimmie Wilson, Elaine Smith, Joe O'Rielly, Elaine Taylor, Douglas Gaebel, Margaret Mulrooney, Michael Golan, Helen Zeurcher, George Stringer, Bobbie Adams, Gordon Govier, Buster Thompson, Billie Mulrooney. Failed—Audrey Willman, Clara Halloran, Myrtle Roote, Ruth Forster, Earl Roberts absent from tests.

Primary, A Senior—Douglas Ross, Kathleen Casselman, Fern McKay, Walter Armstrong, Margaret Lowery, George Adams, Gordon McMillan.

Junior A — Mary Alice Davies, Lois Heyworth, Alex Watson, Bruce White, Verna Embury, Jean Aylesworth, Gwen Cuthbertson, Harold Johnston.

Senior B—Laura Osborne, Allen Gordon, M. J. Forestell, Telford McKay, Billy Casselman, Helen Halloran.

Junior B—Olive Carswell, Reginald Workman, Billy Stewart, Lorne Bailey, Vera Embury. Absent — Myra Allen.

Primer C—Alfred Jowett, Ruth Armstrong, Clifford Carswell, Karl Gordon, Emma Ashe, Doris Ellis, Stella Chiddle, Lillian McMillan, Arnold Willman. Absent—Harold Govier, Fred Griffin.

S.S. No. 1, DUMMER

Report of the fall term. *—Denotes absent for one test.

V Class — Margaret McDonald 76%, Sylvia Clysdale 71.

Sr. IV—Joseph Kelly 67, Armand Webster 67, Bernard Kelly 60, Madeline Clements 53.

Sr. III—Dorothy Kelly 69, Bobby Kelly 57, Morrison Barr 50*.

Jr. III—Linda Hendren 57*, Anna Barr 56, Harold Hendren 49, Elwood Hendren 48, Gordon Hendren 41.

II — Marjorie Barr 79, Teddy Dunford 72, Ivan Dunford 64, Everett Gallogher 61, Bazil Clements 57.

I—Sherman Nelson 81, Sherwood Hendren 78(Laura Nelson 75, Roy Patterson 74, Jack Hendren 63.

Primer— James Hendren, Ruth Hendren, Mima Moore, Donald Galloher, Pauline Barr.

Teacher—Florence Burgess.

AT NORWOOD

The following is the report of the Norwood Public School Sr. IV for two months ending Dec. 1932. * denotes failure on one subject; a denotes absent for one test.

Helen Spinks 328, hon.; Alfred McDonald 601, hon.; Jean Johnson 593, hon.; Floyd Buck 591, hon.; Ruth Packenham 588, hon.; Rose Deeming 581, hon.; Elva Stark, 579, hon.; Harold Lumsden 578, hon.; Jimmie Baskin 561, pass; Harry Godin 540, pass; Fleda Lobb 539, pass; Ollie Ferguson 532, pass; Verdun Jones 498, pass; Helen Baskin 476, pass; Raymond Murphy 471, pass; Stella Davis 470*, pass; Gorden Simpson 470* pass; Grace Alldred 464; Makepeace McNeil 461; Ross Baker 453, a.

Honor roll from form Jr. IV — Helen Andrews 579, hon.; Fred Bitten 574, hon.; David McNeil 570, hon.

Lionel E. Nelson, teacher

Honour Roll, Sr. III—Lester Bongard, Ellie Kelly, Kittie Ridd, Billy Spinks, Wilfred Buck, Doris Johnson, Emory Foster, Clair Lockhead, Ruth Jones, Francis Haddlesey, Garfield Innes, Georgina Woodcock. B. A. Borland, teacher.

Honour Roll, Jr. III — Beryl Starke, Lloyd Baker, Gerald Buck, Jimmie Spinks, Margaret Leeper, Helen Watson, Russell Stephens, Ruth Johnson, Alex Godin, Joan Ridd.

Class II—Greta Kirk, Marguerite Baker, Eileen Giffin, Mary Richmond, John Baldock, Kenneth McColl. L. M. English, teacher.

End Colds Quick

HE was an easy victim to colds—and they hung on so long—until she suggested the use of NR tablets. He seldom catches colds now. When he does they are quickly broken up. This safe, dependable, all-vegetable corrective—Nature's Remedy—strengthens and regulates bowel action as no other laxative can—carries away poisonous wastes which make you susceptible to colds, dizzy spells, headaches, biliousness. Works *Made in Canada* pleasantly, too. No griping. Try a box. 25c—at your druggist's.

NR TO-NIGHT

The "Eyes" Have It!

Look at those eyes! Don't they make the pins and needles run up and down your spine and make you feel as though all your troubles were over and there was no more depression? They are English eyes and belong to Jane Carr, a recent addition to the Elstree-ites. She will be seen soon in "Let Me Explain Dear," a British production.

Honor roll, Class —Ralph Puffer, Dorsen Nevins, Barbara Ball and Stewart Russaw, Bernard Foster, Robt. Lockhead, Evelin Blake.

Class II—Vivian Watson, Mildred Woodcock.

Honour Roll, Class I—Jean Baker, Mortimer Fennell and Eileen Campbell, Bernice Bannon, Marie Alldred, Bert Ferguson, Greta Buck, Doris Leeper, Chrisabelle Buck.

Sr. Primer—Ethel Gill, Barbara Brewis, Helen Davis, Vernon Haddlesey, Pauline Godin, Jas. Russaw, Helen McMaster.

Jr. Primer—Clifford Chamberlain, Evelyn Chamberlain.

M. A. Carter, teacher.

S. S. No. 2. ALNWICK

V—Lucila Timlin 75, Thelma Lockhart 72, Marjorie Tucker 71, Cecilia Taylor 70.

Sr. IV—Clark Mouncey 81, Marion Towns 79, Oswald Covert 70, Marjorie Carew 65, Thelma Blodgett 59.

Jr. IV—Edith Covert 79, Laverne Towns 73, Dorothy Tucker 63, Lavigne Mcmillan 67, Jack Pacey 60, Olive Linton 60, Luella Brown 57, Verna Ridley 56, Lily Robins.

Sr. III—Kathleen Brisbin 94, Audrey Mouncey 82, Alma Thackeray 81, Ivan Thackeray 61, Fern Blodgett 61.

Jr. III—Willis Timlin 79, Frank Mouncey 59, Frank Linton 42.

K. Barrie, teacher

STONE SCHOOL BRIGHTON

Sr. IV—Bertha Waite 85, Raymond Rowe 75, Inez Vosborough 71, Kenny Horsley 70, Reita Tackabury 59.

Jr. IV—Wesley Dowie 69.

Sr. III—Aletha Horsely 72.

Jr. III—Irene Tackabury 69, Freddie Down 61, Grace Tackabury 49, Floyd Jones 25.

II—Charlie Spencer 26.

Sr. I—Betty Waite 88, Lillian Gillings 86, Roy Sharps 84.

Jr. I—Gordon Jones, Evan Jones, Floyd Shewman.

Primer—David Shutteworth.

Anna F. Bell, teacher.

IVANHOE PUBLIC SCHOOL

(By Examiner Staff Correspondent)

CAMPBELLFORD, Jan. 3.—The following is the Christmas report of the Ivanhoe Public School:

Class V—Carl Rollins 70.

Jr. IV—Hilda Kilpatric 82, Neva Hagerman 78, Minnie Weese 75, Dora Wickens 69.

Jr. III—Burton Reid 76, Arthur Reid 74.

Sr. II—Bobby Jones 83, Marjorie Prest 62, Dorothy Fleming 81, Michael Weese 76, Robert Reid 72.

Jr. II—Wesley Henderson 81, Jack Fleming 76, Reta Weese 67, Mildred Wickens 61.

Jr. I—Gwen Reid 86, Gordon Reid 80.

Primer—Buddy Fleming 84, Fred Reid 62, Leslie Reid 78, Carl Wickens 76, M. Douglas 74, Betty Weese 67,

Winnifred McInroy, teacher.

DELORO SEPARATE SCHOOL

MARMORA, Jan. 3 (Examiner Correspondence)—

Senior IV—Hilda O'Connor, William Murphy.

Junior IV—Margaret Shannon, Ann Paquet, Joan O'Connor, Martin Burke and John Quinlan (equal

Senior III—Walter Hawara, Tom McNally, Teresa Shannon, Clarence Murphy, Patrick Brawley, Eddie Burke, Rosalie Bedore, Hanley Murphy.

Junior III — Michael O'Connor, Josephine Paquet, Isabel McNally, Marie Bedore.

II Class—Peggy Ethier, Mary Hawara and Dorena Bedore (equal) Margaret Quinlan.

1st Class—Paddy Burke, Frankie Clemens, Willie Huisman, Ann Quinlan.

Primer—Joseph Gabovic, Annie Yankovic, Nita Dorie, Emil Hawara, Michael Burke, Jane McNally, Dorothy Johnston, Joseph Hulsman.

Number on roll 35.

Teacher—Anna V. Foley.

MARMORA SEPARATE SCHOOL

Senior IV — Marguerite Sopha, Marguerite Doyle, Eileen Flynn, Fred Johnston, Frances Forestell.

Junior IV—Marion Doyle, Pat Bertrand, Rita Johnston, Marion Flynn, Mary Warren, Tom Augur, Maurice Maloney (absent).

Senior III — Ilene Doyle, Joan Shannon, Eugene Reynolds, Frances Marrin, Rita Augur, John Paranuck, Bernard Finnegan.

Junior III — Tom Byrnes, Margaret Forestell, Joseph Warren, Tom O'Connor, Joseph Bertrand, Frances Forestell, Teresa Dilmetz, John Shannon, Mary Paranuck, Tom Maloney (absent).

II Class—Jean Johnston, John Dougall, Kevin Cummings, Reuben Warren, George Paranuik, Michael Cummings, Joseph Clairmount, Theresa Forestell, Theresa Auger, Edith French.

I Class — Margaret Cummings, Rose Dougall, John Clairmount, Anna Dilmetz.

Senior Primer — Vera Doyle, Kathleen Bedore, Harold Doyle, Dorothy Forestell, Eva Johnston.

Junior Primer — James Auger, Thomas Brady, Geraldine Ferguson, Theresa Dougall.

YOUNG'S PPOINT SCHOOL.

Class V. — Ethel Freeburn 85, Muriel Brooks 78, Beatrice Kidd 76.

Sr. IV— Jean MacNaughton 86.

Jr. IV.—Mildred Carter 79, Godfrey Moore 79, Dorothy Hurl 74, Marion Young 73, Edna Godfrey 70, Isabelle Hill 70, Vivolene Bullock 66, David Hill 61, Fred Coones 59, Fraser Cummings 56.

Sr. III— Charlie Freeborn 82, Romauld Brooks 81, Hilton Greenley 80, Donald Miller 77, Tommy DeForge 76, Paul Ayotte 76, Elmer Cummings 70, Wallace MacNaughton 68, Laurence Young 43.

Jr. III—Evelyn Tedford 81, Pat Foley 78, Clare Heard 74, Anita Greenley 73, Eva Henthorne 71, Max Coones 66, Wilfrid Northey 52.

Jr. Room—

Jr. I— Bernice Millar 88, Billy Brooks 87, Ivah Dunford 80, Henry Cummings 33.

Jr. II—Braden MacNaughton 92, Carl Hurl 84.

Sr. Pr. — Quenton Bullock 75, Clare Johnston 70, Edgar Moore 65, Yvonne Graham 60, Frances Brooks 60, Olive Northey 60.

Jr. Pr.—1 Janet Millar, 2 Addie MacNaughton, Eddie Hogan, 3 Glendon Dunford, 4 Audrey Godfrey.

(Beginner)—Clemon Peters.

F. M. Carrol, V. Redpath, Teachers.

G. B. STEVENSON ELECTED REEVE

Defeats Dr. J. H. Hess in Hastings Village by 193 to 174 Votes.

WARNER ON HYDRO

(Special to The Examiner)

HASTINGS, Jan. 3.—George B. Stevenson was elected reeve of Hastings yesterday by a majority of 19, defeating Dr. J. H. Hess by 193 to 174 votes.

Mr. Stevenson is widely known throughout the district as a representative of the Manufacturers' Life Insurance Association. He entered the municipal field a year ago as a candidate for the village Hydro Light and Power Commission and was successful in his first appeal to the ratepayers.

At the recent nominations he was proposed for the reeveship against Dr. J. H. Hess, and emerged from yesterday's strenuous engagement at the head of the polls.

W. J. Warner was elected Hydro Commissioner with 180 votes to A. M. Brooks' 168, a majority of twelve. The other commissioners are Walter M. Fowlds and Reeve-elect Stevenson.

John Doherty, Ed. Fleming, Sam Hatherly and Howard Fairman were the successful candidates for council.

The complete returns for this department of the municipal elections were:

John Doherty, 223; Ed. Fleming, 184; Sam Hatherly, 168; Howard Fairman, 151; and A. G. Parker, 137; J. J. Perrault, 129, and Reg. Chapman, 87.

George Stevenson's victory is accentuated by the facts that he was a new candidate for council, and especially that he was opposed to the veteran Dr. Hess who has been recognized as one of the prominent members of the council of the united counties of Northumberland and Durham during his terms as Reeve of Hastings.

RADIO PROGRAM

5.45—Orphan Annie—CKGW.
6.30—Mid-Week Hymn Sing—WEAF.
7.00—Dennis and Reese—WBEN.
8.00—Fray and Braggiotti—WGR.
8.00—Sanderson and Crumit—WEAF.
8.30—Wrigley Radio Revue—CFRB
9.00—Musical Memories—WJR.
9.30—Marlboros v. Hamilton—CKOC.
9.30—Footlight Echoes—WGR.
10.00—The Song Sleuth—CFCF.
10.45—Wm. O'Neil, vocal—WJR.
11.00—Popularity Award—CKGW.

Quivering Nerves

Steadied and Soothed by Lydia E. Pinkham's Vegetable Compound

"My mother used to take Lydia E. Pinkham's Vegetable Compound and she gave it to me. I am now the mother of three small children. Last winter I was nervous and run down. Four bottles of the Compound gave me strength. I can do all my work now and take care of the children."—Mrs. N. Giguere, 5864 Chabot St., Montreal, Quebec.

WEDNESDAY---The C.D.S. Pre-Stocktaking Sale

Girls' Coats
Reg. 6.95 to 8.95
Each 4.95
Girls' Coats in reefer and fur-trimmed styles with belted waists and small cuffs. Of plain chonga weaves and some tweed effects. Sizes, 6 to 12 years. Special, each 4.95
—Second Floor, C.D.S.

Front-Lace Corsets Each 1.98
Low bust, lightly boned, elastic insets at waist and 4-hose supporters are the features. Made of a cotton brocaded material. Sizes 26 to 32. Special, each 1.98
—Second Floor C.D.S

Women's Pyjamas Set 1.50
Women's plain rayon knit Pyjamas with lace trim. In 2-piece style. Colors, peach, flesh and nile. Sizes, small, medium and large. Special, set 1.50
—Second Floor, C.D.S

Linen Tea Cloths Each 59c
Irish Linen Tea Cloths with colored printed designs in blue, gold, tan, or rose. Size 34" x 34". Special, each 59c
—Main Floor, C.D.S

Electric Toasters Each 1.75
Special heavy nickel plated flat type toaster with strong 660-watt element. Complete with cord. Special 1.75
—Basement, C.D.S

Sunday-Nite Frocks
For Women and Misses
With newest style features, flared skirts and puffed sleeves. Shades of nile, green, blue, fawn, navy, and black. A fine assortment and a low price make this an offer worth shopping early for. Special, each 3.95
—Second Floor, C.D.S.

A Clearance Table of Infants' and Children's Wear
HALF PRICE AND LESS
A "rummage table" including booties, bonnets, underwear, dresses, rompers, sweaters, crib blankets, kimonos and many others. Sizes to fit 1 to 6 years in the lot. Special Wednesday, each ..... 10c to 3.95
—Second Floor C.D.S

Smart Neckwear
REG. $1 TO 1.50
Women's silk crepe and georgette neckwear. Jabots, V necklines, nun's collars and vestees in the lot. A fine assortment of colors. The assortment is broken, so be early. Special, each 79c
—Main Floor C.D.S

Fashioned-to-Fit Rayon Mesh Hose
REGULARLY PAIR 39c
Women's rayon mesh hose with panel heels and garter hem. Fashioned to fit. "Substandards." Colors: grey, fawn brown, allure and dark brown. Sizes 8½ to 10. Special, pair 29c
—Main Floor. C.D.S

Hemstitched Linen Pieces
SPECIALLY PRICED!
A full range of fine hemstitched pieces including tray cloths, runners and tea cloths with serviettes to match. Sizes from 16" x 24" to 54" x 54." Special, each ..... 35c to 1.95
Napkins, each 15c
—Main Floor, C.D.S

Misses' and Children's Shoes
Strap and tie styles with leather soles and rubber heels. Sizes 8 to 10½ and 11 to 2. Special Wednesday, pair 1.19
—Main Floor, C.D.S

Boys' Mackinaw Coats
REG. 7.50
All wool fancy red check mackinaw coats with self collar. Double-breasted style with 4 pockets, leather flaps, leather across shoulders, all round leather belt with buckle. Sizes in lot, 26 to 34. Special, each 4.95
—Main Floor, C.D.S.

Boys' Odd Trousers
Cotton tweed bloomers, breeches and longs, with 3 pockets and belt loops. Breeches have double seat for extra wear. Sizes 24 to 34. Special, pair $1
—Main Floor, C.D.S

Girls' Bobby Hats Each $1
Of stitched felt smartly tailored in colors brown, navy, black, green. Also misses' and women's felts with bows of self trim. Special, each 71
—Second Floor C.D.S

Sundries
Eaton's Hypophosphites, cloudy 69c
Eaton's Syrup of Eucalyptus and Wild Cherry 27c
Apex Toilet Paper, 6 rolls 25c
Djer Kiss Perfume, 2 drams 29c
Daggett and Ramsdell's Cold Cream, large 79c
—Main Floor C.D.S

Men's Hankies Each 15c
Men's Linen Handkerchiefs of generous size with ¼" hems. In white only. Special Wednesday at each 15c
—Main Floor. C.D.S.

Spreads 74c to 2.50
A clearance of Bedspreads in an assortment of colors. Materials: cotton crepe, krinkle spreads and Italian Bedspreads included. Special, each 74c to 2.50.
—Main Floor. C.D.S

Heavy Chintz Yard 20c
Gaily colored heavy quality chintz bought to sell at a much higher price. A number of designs and colors to choose from. 36" wide. Special, yard ... 20c
—Second Floor, C.D.S

Special Values in Housewares!

Ironing Board
On easy folding stand. Of clear straight grained wood with tapered end and reinforced legs. Size of board, 47 x 11½ inches. Each 98c

Baby Baths
White enamelled oval shape. Size 15½" x 23½". Two handles. Each 1.98

Food Choppers
For general kitchen use, with 4 cutters. Extra fine, fine, medium and coarse. Complete 83c

Glass Wash Boards
Full size heavy ribbed glass rubbing surface on strong wood frame. Sanitary and durable. Each... 48c

Corn Brooms
Of fine quality corn, strongly bound with five strings. A saving for every housewife! Reg. each 39c, Wednesday... 2 for 53c
—Basement, C.D.S.

Self-Wringing Mops
With heavy knitted cloth. No need to wet your hands while wringing. Reg. 50c. Wednesday, each 39c

Char Dusting Mops
Oblong shape with large spread. Good quality brown cottons. Long hardwood handle. Each.. 79c
—Basement, C.D.S.

Steel Wool
Supreme brand, in large rolls of one pound in three grades, 1, 2 and 3. Roll 21c

Pails
Of hot galvanized iron in 8 imperial quart size. Each 19c

Ice Scrapers
Heavy metal scraper with strong hardwood handle. Reg. 65. Wednesday each 39c
—Basement, C.D.S.

THE CANADIAN DEPARTMENT STORES LIMITED

12.15—Herbie Koch, organ—WBEN.

Bands and Orchestras

6.30—Jack Berger Orch.—WOR.
7.30—Royal York Orch.—CFRY.
8.30—Wayne King Orch.—WBEN.
9.00—Gene Fogarty Orch.—CFRB.
9.30—Willard Robinson Or.—WJZ.
10.00—Ferde Grofe Orch.—WEAF.
10.30—Joe de Courcy Or.—CKNC.
11.00—Ted Weems Orch.—WEAF.
11.15—Sodero Orch.—CKGW.
11.30—Ben Selvin Orch.—WOR.
11.30—Geo Olsen Orch.—WEAF.
12.00—Don Bestor Orch.—WEAF.
12.00—Cab Calloway Orch.—WJZ.
12.30—Harold Stern Orch.—WKBW
1.15—Jan Garber Orch.—WTAM.
1.30—Schroedter Orch.—WABC.

Cash Surplus Left For Belmont School

BLAIRTON, Jan. 3.—With a fair attendance of the ratepayers of the section present, the annual school meeting of S.S. No. 9, Belmont was held in the school building at Blairton.

David Little was elected chairman for the meeting and Charles McFall, secretary.

The financial report for the current year was read to the meeting by the secretary of the school board, J. W. Russel.

This report showed expenditures for the year of $1427.40, which with total receipts amounting to $1649.-37, left a surplus of $221.97. While this surplus is somewhat less than that of last year ,the drop was explained by the 10 per cent cut in Government grants, and an increase in necessary expenditures. The average daily attendance of pupils for the year was 21.07.

The auditors reported finding the accounts in satisfactory shape.

Extracts were read of a letter from the Ontario Trustees and Ratepayers' Association urging the affiliation of the local school board. On motion no action was taken.

James W. Russel was elected trustee for a further term of three years. Mr Russel has served on the board as trustee and secretary for a period of twenty-one years to date.

Raymond B. Collett was elected auditor for the ensuing year.

Following spirited bidding, the contract for the wood supply was awarded to Alex McFall at the extremely low figure of $3.50 per cord; wood to consist of four and one half cords hardwood and one-half cord pine or cedar. This is the lowest price paid in many years and no doubt reflects the general trend of prices. Last year the price was five dollars per cord.

The meeting was then adjourned.

DOWNEYVILLE

A very enjoyable social was held in the hall under the auspices of the C.W.L. Cards were played at some twenty tables and the prizes were won by Mr. W. C. Herlihy for the highest gentleman's score and Mrs. Leo Harrington the ladies' high score. After the cards a beautiful quilt was drawn for and won by Mrs. Albert Lucas. Refreshments were served and the remainder of the evening spent in dancing with music furnished by the "Costello Entertainers."

Mr. and Mrs. William Flynn of Toronto spent the holidays the guest of the former's sister, Mrs. Charles L. Lucas.

Miss Marguerite Clancy, teacher at Fergus spent the holidays at her home here.

Mr. Ray Morrissey of St. Augustine's Seminary, Toronto spent the holidays with his mother, Mrs. John Morrissey and his sisters here.

The Misses Magdelin Costello of Copper Cliff; Mary Costello of Chesterville; Clara Galvin of Toronto spent the holidays at their homes here.

Miss Evelyn Scully of St. Joseph's Academy, Toronto spent the holidays with her parents, Mr. and Mrs. William B. Scully.

Miss Margaret Sullivan, teacher at S.S. No. 12 spent the holidays with her father, Mr. P. C. Sullivan in Emiemora.

Wed. Specials in the Groceteria

MONARCH 24-Lb. Bag **Pastry Flour 49c**
SNOW FLAKE BAKING 1-Lb. Tin **Powder 16c**
BULK, READY CUTS 2 LBS. **Macaroni 9c**
ROLLED (BULK) **Oats 5 lbs. 15c**
NO. 1 COOKING 10 LBS. **Apples 29c**
Steak! Steak! ROUND SIRLOIN WING PORTERHOUSE **lb. 10c**
MAPLE LEAF 1-Lb. Print **Lard 2 lbs. 19c**
GEM BRAND SALAD **Dressing 10c** Limited Quantity 8-Oz. Jar
WHEAT (BULK) **Flakes 2 lbs. 13c**
SUN-GLO CREAMERY **Butter lb. 22c**
LARGE Head **Cabbage 5c**
SMOKED 2 LBS. **Weiners 25c**
DILL 3 FOR **Pickles 13c**

CANADIAN DEPARTMENT STORES LIMITED

Body of William Thompson Is Recovered From Stoney Lake

PROBABILITIES:
West to Northwest winds; cloudy and becoming somewhat colder to-night and Thursday with snowflurries.

The Peterborough Examiner

HOME EDITION

VOL. LXX., No. 2 — PETERBOROUGH, ONTARIO, CANADA, WEDNESDAY, JANUARY 4, 1933 — PRICE THREE CENTS

REID GRANTED REPRIEVE UNTIL FEB. 10

2ND BATTALION DRAWS CLOSER TIES OF EMPIRE

Canadian Unit Becomes Affiliated With Unit in Australia.

LETTERS INTERCHANGED.

Second Canadian Battalion Was Drawn From Eastern Ontario.

OTTAWA, Jan. 4. (CP) — The ties of Empire continue to be woven around Canada and her sister-states of the British Commonwealth. The latest evidence is the precedent created by a battalion association of the old Canadian corps which, adopting the time-honored principle of inter-regimental alliances to veterans associations, has established an affiliation with the battalion association of a unit of the Australian corps. Announcement is made today of the alliance between the 2nd Canadian Infantry Battalion Association and its visi-a-vis in Australia—the 2nd Battalion (Australian Imperial Force) Association.

The affiliation follows an interchange of letters between the executive officers of the two associations. From the correspondence emerged a suggestion that "the principle of inter-regimental alliances followed by units of the active forces throughout the Empire might be pursued further, so as to embrace those associations representing the war-time battalions of the Canadian and Australian corps."

Writing to Col. L. T. McLaughlin, C.M.G., D.S.O., of Bowmanville, Ont., former commanding officer of the 2nd Canadian Battalion, Lieut. Col. E. E. Herrod, C.M.G., D.S.O., V.D., of the 2nd Australian Battalion, declares that "without any hesitation we decided to adopt your suggestion and have become affiliated. Please accept our thanks for the suggestion and convey to your members the appreciation we feel because of your very happy thought."

The 2nd Canadian Battalion was drawn originally from Eastern Ontario, and its association has large and active branches in Ottawa, (which embraces the Ottawa Valley from Pembroke eastward to Brockville), Belleville, Oshawa and Peterborough. The 2nd Australian Battalion was a unit recruited and reinforced from New South Wales.

APARTMENT FIRE CLAIMS 3 LIVES

Four Others Badly Injured as Four Story Building Burns.

WOMEN JUMP TO STREET.

SAN FANCISCO, Jan. 4 (A.P.)—Three persons were reported burned to death in a fire which swept through a 4-story apartment house in downtown San Francisco early to-day. Four others were taken to hospitals. None of the reported dead or injured was immediately identified.

Patrolman Walter Harrington reported seeing the bodies when he entered the blazing building but was prevented by flames and smoke, and his desire to save the living, from recovering any of the bodies.

Two of the injured were women who jumped from third story windows to the street below without waiting for firemen to spread life nets.

PROBING FIRE.

TORONTO.—Fire Marshal P. Heaton and two inspectors left Toronto yesterday for Niagara Falls where they will investigate the fire that destroyed the Clifton House on Saturday.

ENTICING ITEMS
From To-day's Classified Ads

Heated Housekeeping Rooms are for Rent.
One Horse-power Motor is for Sale.
Canvassing Salesman for the City is Wanted.
Small Orange Kitten has been Lost.
$14 is the Rent of a Six-roomed Brick House.

PETERBOROUGH PERSONALITIES - - - By "Mirror"

BORN AT ALFRESTON ENGLAND, CAME TO CANADA WITH PARENTS IN 1869 EDUCATED PETERBOROUGH COLLEGIATE & TORONTO UNIVERSITY

GRADUATED FROM OSGOODE IN 1882 STARTED LAW WORK WITH SCOTT & EDWARDS OF PETERBOROUGH, AND REMAINED ARTICLED TO MR. EDWARDS. PRACTISED LAW FOR SHORT TIME AT BRUSSELS, ONT. RETURNED PETERBOROUGH AND ENTERED PARTNERSHIP WITH H.H.SMITH LATER PRACTISED UNDER OWN NAME IS NOW SENIOR MEMBER OF PECK, KERR, McELDERRY - A PARTNERSHIP FORMED IN 1911 HIS MOTHER WAS DAUGHTER OF REV. SAM ARMOUR WHO CONDUCTED FIRST CHURCH OF ENGLAND SERVICE IN PETERBOROUGH

WAS WARDEN OF PETERBOROUGH COUNTY AND ON LOCAL COUNCIL ELECTED MEMBER ONTARIO LEGISLATURE 1911 AND TO HOUSE OF COMMONS IN 1925 RE-ELECTED 1926 AND 1930. IS MASON AND MEMBER PETERBOROUGH CLUB HAS SUMMER COTTAGE AT CATCHACOMA LAKE, WHERE HE FINDS RECREATION AND HEALTH IN BOATING YEARS AGO WAS COMPANY COMMANDER OF THE 57TH PETERBOROUGH REGIMENT.

E.A. PECK M.P.

30 CREW KILLED AS FRENCH LINER BURNS AT SEA

Fire Breaks Out as Pride of S. American Run is Headed for Overhaul.

NO PASSENGERS ABOARD.

Ships Rushing to Scene Pick Up 170 Sailors Standing By in Lifeboats.

CHERBOURG France, Jan. 4.— (A.P.)— Captain Schoof, master of the French liner L'Atlantique, reported to-night that 30 of his crew were killed when the vessel was destroyed by fire in the English channel to-day.

It was the men in the boiler rooms who were burned to death, he told the port authorities. Others were overcome by smoke before they could escape.

CHERBOURG, France, Jan. 4. (AP)—The crack French liner L'Atlantique, serving in the South American run, was wrecked by fire of undetermined origin in the English Channel early to-day.

The crew of about 170 were rescued by the German steamer Ruhr after abandoning the Atlantique, which carried no passengers and was enroute to drydock at Havre for the annual overhauling.

The Maritime prefect at Cherbourg sent the Minelayer Pollux to the scene while other boats were held ready to assist, but the liner was believed lost. The fire was continuing.

Meagre reports indicated the entire crew of about 170 members was rescued from the burning ship but it was unknown here where they would be landed, the scene of the fire beng 75 miles from Cherbourg.

A tug from Brest joined others at the scene, it was reported, that numerous ships were standing by.

The liner L'Atlantique, 41,000 tons and 225 metres long, was launched in September 1931. It was the pride of the South American service in which it had only made 10 trips. It was enroute to Havre for an annual renovation when the fire occurred.

It was the second fire occurring on a large French liner within a year. The Georges Phillipar, also a new and luxurious vessel but owned by a different line in the

(Turn to Page 5)

Meeting is Called Of City Council

Although they have not yet taken their declaration of office the new members of the council have been requested to attend a special meeting this evening called by Mayor Denne to consider a phase of an industrial project which has been recently mentioned several times publicly.

Ordinarily there is no meeting of the council until after the usual organization procedure of selecting the standing committees and their chairmen. However, special occasions and questions require a deviation from the normal course.

FLOOD NEARING CAYUGA VILLAGE

Citizens Prepare to Move Household Effects as Waters Creep Up.

ICE JAM IN GRAND RIVER.

CAYUGA, Ont., Jan. 4.—(CP)—was backing up the water. The ice to move their household effects on a moment's notice as a result of an ice jam in the Grand river which was backing up the water. The ice broke up ytsterday afternoon but jammed from bank to bank again last night. This is the third breakup this season. A jam in the bend below Cayuga always means trouble residents of the village declare. Two weeks ago the river broke for the first time and swept clear everything in its path as far as the bend below Cayuga where a peculiar formation of the banks and river bed causes the ice to lodge. Although there was little flooding at that time, the barrier remained, causing much anxiety. The second flood which began yesterday piled ice and debris behind the already substantial jam, and today the water was high.

Observers declared however, if weather grew colder as predicted the danger would be averted. Some surplus water was finding its way beneath the ice jam and relieving the pressure somewhat.

BANK LOOTED OF $12,000

SOUTH BEND.—The Western State Bank of South Bend was held up today by three men and robbed of between $12,000 and $15,000.

HOT WATER PLAN TO SOLVE HYDRO POWER SURPLUS

Engineers Busy on Scheme to Suply All Homes With Simple Heater.

LOW RENTAL.

Control Would Be Through Central Station After Excess Current Absorbed.

LONDON, Ot., Jan 4.—(CP)— A scheme may soon be launched in Ontario by which costly surplus of Hydro power will be absorbed and at the same time Hydro-equipped homes will be given a constant supply of hot water at low cost.

Ontario Hydro engineers are now working on a plan to equip all homes with a simple type of hot water heater. The heaters will be rented at a nominal figure.

Such plan, it was explained today by E. V. Buchanan, manager of the London Public Utilities commission who formulated the scheme and who at the request of the commission here brought it to the attention of the Ontario Hydro Commission, would immediately solve the surplus problem.

Mr. Buchanan points out, however the surplus power problem is temporary only. In the near future, he visions shortage rather than surplus, so he goes a step further in his recommendation to make the plan a permanent one.

Central Station Control

He urges that when the surplus is absorbed, heaters be operated in off-peak hours and hot water stored to carry through peak loads. To make this possible, heaters are to be controlled by central or substations in each municipality. When the peak load arrives the heaters are to be turned off by the pressure of a button in a central station.

In addition to low rental and heat at a flat rate, the storage tank should be the only cost to consumers, it was explained, and Mr. Buchanan pointed out a large number of homes are already so equipped.

Hydro engineers have been working on the plan for weeks and they have practically completed their labors, Mr. Buchanan said. Further details of the plan he is unable to divulge at present.

UNIQUE CEREMONY.

OKLAHOMA CITY. — Carl Warner plans to marry Pauline Jordan in an airplane here on Sunday and then jump out in a parachute.

NEW INSTRUCTOR FOR CADETS IS RECOMMENDED

Committee Favors Continuance of Cadet Training at Collegiate.

COST TO CITY SMALL.

Officers' Training Corps For Older Boys is Also Recommended.

Inability of the instructor to maintain proper discipline and lack of supervision of the corps as a part of the school training were ascribed as the chief reasons for the failure of Peterborough Collegiate Institute and Vocational School Cadet Corps to merit approval of the inspecting officer at the last annual inspection.

Such were the findings as contained in a written report tendered to the Board of Education last evening by John R. Marshall, chairman of the special committee appointed to review the situation.

Among the recommendations contained in the report were that the present instructor be relieved of his duties so far as the Cadet Corps is concerned; that the principal be asked to assume proper supervision of the corps in order that the school may have as much pride in the corps as in other branches of school activity; and that the cadet training be confined to boys in the first, second and third forms and the vocational classes, and that cadet training be compulsory for boys of seventeen years and under, unless a doctor's certificate grants exemption from service.

It was further recommended that another instructor be appointed on terms to be approved by the board, and that the new instructor create an officers' training corps for boys of the senior forms, in order to provide for competent officers to take command of the newly organized unit.

Report Deferred for Consideration.

Considerable discussion developed on the issue following reading of the report, and largely due to the unavoidable absence of H. R. H. Kenner, the school principal, the report of the committee was deferred for consideration at the next regular meeting of the board in February, with the expectation that the principal would be present.

Unanimous opinion of the board appeared to be for the retention of the Cadet Corps, as being a valuable adjunct to the school life and a means of teaching a boy the true value of discipline and self-control, when the unit was re-established under proper supervision.

The special committee appointed to conduct the investigation consisted of John R. Marshall, chairman, and Dr. G. R. Scott and I. P. McNabb.

During the course of discussion Dr. Moir wanted to know what the cost had been to the board for maintaining the Cadet Corps.

Cost Negligable.

Mr. Marshall replied that during the past ten years the cost had been completely borne by the De-

(Turn to Page 3)

Case Is Referred By Government To Appeal Court

Henry Walter Reid Sentenced to Hang On January 6 Has Been Granted a Reprieve Until February 10 by Federal Government.

ACTION TAKEN BY GOVERNMENT IS UNUSUAL THOUGH NOT AN UNPRECEDENTED COURSE.

Case Is Referred to the Appeal Court Where Procedure Be Same As If Reid Had Personally Appealed.

TORONTO, January 4 (C.P.). — Henry Walter Reid, sentenced to be hanged at Peterborough on January 6, for the murder of a man named "Butch" Thomas, was reprieved until February 10, on the order of Mr. Justice W. H. Wright of the Ontario Appeal Court to-day.

The case had been referred to the Appeal Court by the Federal Government.

Reid was sentenced to han on October 15 by Hon. Mr. Justice Wright following his conviction before a jury. At the time of being sentenced he said he wished to appeal, but he had no money.

Reid was found guilty of murdering Harry Thomas, of Belleville, unemployed war veteran, early on the morning of September 3.

The body of Thomas was found in an old boathouse in the local "jungle" with a knife wound through the heart.

Police immediately rounded up all the transients and a search immediately started for Reid, who was known as "the Michigan Kid"; "The Yank" and "Wire" McDonald. Reid was arrested a couple of days later on a farm in Douro township, where he had secured work. "The Wire" was arrested in Huntsville the following Saturday, but on instructions from Chief Newhall was not held. "The Yank" has never been heard of.

(Turn to Page 5)

Examiner Regrets Omission of Name

Through one of those mechanical errors that happen, even to the best regulated newspapers, the name of I. P. McNabb was omitted from the list of candidates for the Board of Education as published in Saturday's issue.

Mr. McNabb's name appeared in the copy but in the setting up of the article was inadvertently left out.

The Examiner regrets this unfortunate omission, realising that it might have had some effect upon Mr. McNabb's chances for re-election. It was entirely an accident, one of the kind that makes newspaper publishers and staffs old before their time.

COUNTERFEITER UNDER ARREST

Police Hold Man Believed Connected With Huge Canadian-American Ring.

DEVELOPMENTS PENDING.

NEWARK, N.J., Jan. 4.—(C.P.)—A man described as "Count" Enrique Von Buelow, otherwise known as plain Hans Dechow, was held incommunicado to-day in connection with a large-scale counterfeiting ring which operated in Canada and half a dozen other countries.

Dechow was seized last night by secret service agents as he arrived in a plane from Montreal. A dapper, undersized man, he was described as a "very important prisoner" by the agents, who instructed police to let no one near him.

It is charged that he delivered $30,000 bogus currency to Montreal agents of a New York counterfeiting ring which has connections in Canada, Mexico, Guatemala and other countries.

Alan O. Straight, head of the secret service in New oYrk City, refused to discuss the arrest. Developments were impending, he said, which made it unwise to do so.

It is believed that the secret service, which has unearthed more counterfeiters and counterfeiters' plants in the last year than ever before in one year, is on the track of another syndicate which has been distributing counterfeit American money in Canada, Mexico, Guatemala and possibly other Central American countries.

MAIL ROBBERS STEAL $175,000

Four Registered Pouches Taken From Depot at Minneapolis.

TOTAL MAY BE HIGHER.

CHICAGO, Jan. 4. (AP) — The Chicago Herald and Examiner said to-day it had heard reports that bonds and currency amounting to $175,000, had been taken in the theft of registered mail pouches from the Chicago, Milwaukee, St. Paul and Pacific Railroad depot at Minneapolis. The robbery occurred last night.

The newspaper said that four pouches in all were taken in the robbery and that the reports it had were that while an estimate of the complete loss could not be made, it was known that $175 000 was missing. The mail, it added, was to have come to Chicago from Minneapolis on "the Olympian" crack Pacific Coast train of the Milwaukee line.

Chicago postal inspectors were mobilized to help Minneapolis inspectors in their search for the band of robbers who committed the theft.

FINED $10.

SARNIA.—Byron Johnson, 42-year-old Walpole Island Indian, held as a material witness in connection with the death of Mrs. Florence Shipman, 45, also of Walpole Island Reserve, pleaded guilty in police court today to a charge of intoxication. He was fined $10 and costs of $7.85, which he paid. No other charge was read against him and he was not returned to custody.

DIVER P. HILL RAISES BODY OF W. THOMPSON

Truck Was Removed From Stoney Lake on Tuesday.

SEARCH TERMINATED.

Task Very Hazardous as Ice is in Dangerous Condition.

The body of William Thompson was recovered from Stoney Lake thirty feet beneath the surface of the water at about one o'clock to-day, according to information that was received by Coroner Dr. J. C. Smith of Lakefield.

Hope that the body would be recovered had lent renewed strength to the band of workers as they resumed their sad task at daybreak to-day. Details as to the manner in which the body was recovered were lacking at the time of going to press.

Late yesterday afternoon the motor truck in which Mr. Thompson had been driving with his wife and three grand children from Mount Julian to Peterborough and which crashed through the ice on Monday morning was lifted from the water. Removal of the truck from the water was regarded as an extremely hazardous undertaking, and the large number of men who laboured throughout the day virtually risked their own lives in view of the dangerous condition of the ice, which threatened to break through under the strain that was imposed upon it.

With the truck out of the way, the task of Percy Hill, Lakefield diver and a close friend of the Thompson family was somewhat simplified.

Fred Kiff of Peterborough, a diver on the Trent Canal staff worked at the scene of the fatality on Monday afternoon, and was relieved of duty when Mr. Hill volunteered to dive in an effort to locate the body. He had wished to go down into the icy depths, being anxious to render what service he could to the family, in their tragic bereavement in the name of friendship.

Movements Hampered

Mr. Hill descended to the bottom of the lake yesterday, but his movements were hampered to some extent by the ton motor truck that was suspended overhead dangling at the end of a long rope. Consequences of the possibility of the truck breaking loose from its precarious position can best be imagined, and its removal from the water had given rise to the confident hope that the diver would have to-day. The hope was well fulfilled.

Drags were being employed this morning, in conjunction with the diving operations.

G. A. Gillespie who had remained at the scene of the fatality and who had offered untiring assistance to the other workers, told The Examiner shortly before he set out for Stoney Lake this morning, "it took Hill until four o'clock yesterday afternoon to get the truck out of the water. All day the workers toiled at great disadvantage. They never knew when the ice on which they stood might collapse. It was in bad condition."

He added, "now that the truck has been removed I am hopeful that the body will be recovered some time today."

642 Births In City During the Past Year

Vital statistics at the City Clerk's office show that during the year just closed the city's natural increase in population was 300. Births totalled 642 and deaths numbered 342. There were four more births in 1932 than in 1931, and 16 fewer deaths.

The number of marriages in the city have steadily decreased year by year since 1929. A further decrease was shown last year, there being 175 marriages with 187 in 1931.

During December there were 16 weddings, an increase of eleven over the same month a year ago. Births during the month totalled 45, four less than December, 1931, while there were 35 deaths, eight more than a year ago.

ONTARIO GRAIN

Approximate prices track shipping points: Wheat, 40c to 42c; oats 20 to 21c; barley, 32 to 34c; corn 33 to 35c; rye 30 to 33c; buckwheat 26-28c.

MOHAMMEDAN PILGRIMS PLEAD RIGHT TO DIE ON HOLY SOIL

Brave Icy Blasts and Starvation, But Refused Admittance.

GOING TO PALESTINE

BY PIERRE VAN PAASSEN
Copyright

On Board Ship Bound for Jaffa (Mailed at Naples), Dec. 24.—We have on board a large party of Scottish Catholic priests who are going on a Christmas pilgrimage to Bethlehem and Jerusalem. They are travelling first class. We have a French theatrical company numbering 48 girls who are to play in a musical revue. They disembark at Port Said. They are travelling second class. In third class is a company of French soldiers who are bound for the hinterland of Syria, where there is trouble, the Druses again. I gath-

Pierre van Paassen

(Turn to Page 4, please)

Safer in Prison

JOLIET, Ill., Jan. 4 (A.P.)— Prison pallor is a thing of the past. Penitentiary inmates who don't get their share of good health by working on the rock pile manage to do so by getting plenty of exercise on the prison football team.

The prison physician reported that the death rate for 1932 was but 3.5 per thousand, which means it's a lot safer inside than out.

Your Evening Smile

BLIND CHAUFFEUR

Nervous Passenger: Don't drive so quickly round the corners. It makes me frightened.

Chauffeur: You don't want to get scared. Do what I do—shut your eyes when we come to corners.

500 Bodies Strew Ruins Of Streets As Defenders Flee

Casualties Among Civilians Run Into Huge Total—Gunboats, Airoplanes, Infantry and Tanks Unite In Attack—Shellfire Flattens South Wall.

VICTORS DENY THEY WILL ADVANCE FAR; CHINESE REFORMING LINE MILE BACK.

PEIPIN, Jan. 4.—(Wednesday.)—The walled Chinese city of Shanhaikwan, which, it was said here this morning, fell into the hands of the Japanese after their third attack late on Tuesday, was reported today to be nothing but a smoking ruin.

In the repeated attacks 500 Chinese troops were killed. The Japanese used tanks during two hours of fierce fighting in the streets.

It was understood that almost the entire south wall of Shanhaikwan was flattened by shell-fire.

The Chinese were believed to have reformed their lines a mile southwest of the city, and were preparing to offer further resistance.

Japanese military leaders said their forces pursued the fleeing Chinese soldiers "a short distance" southward along the tracks of the Mukden Railway, but that they "did not intend to proceed far."

Terribly as the Chinese troops apparently suffered in the combat, it was stated that civilian non-combatants suffered even more. No estimate was available of the number of citizens killed, but casualties were believed to be enormous.

It was reported that three additional Japanese warships had arrived off Chingwangtao, a few miles south of Shanhaikwan, and had made an attempt to land Japanese marine units.

The marines, however, were repulsed by Chinese forces. It was also reported that a Japanese aircraft carrier arrived at Tanoku, at the mouth of the river below Tientsin.

Tokio Hears Reports

TOKIO, Jan. 4 — Japanese military communiques reaching here to-day said that eight Japanese soldiers were killed and thirty-one wounded in the Japanese army's occupation of Shanhaikwan and environs.

These communiques said that quiet reigned early to-day at the Chinese walled city of Shanhaikwan, following Tuesday's pitched battles, in which Japanese gunboats, aircraft and army units participated.

All information available here indicated that the Chinese main forces had retreated in disorderly fashion southwestward from Shanhaikwan, but the Japanese under Major-Gen. Suzuki halted their

(Turn to page 12, please.)

BOMB WRECKS COURT HOUSE

Blast Feared First Outbreak in Fresh Campaign of Terrorism.

DOUKHOBOR DISTRICT.

NELSON, B.C., January 4 (C.P.)—Feared as the first outbreak in a campaign of terrorism, a time bomb placed on a small stairway, caused considerable damage to the Provincial Court House here.

Forty government employees were in the building on Tuesday afternoon when it was rocked by the explosion of the bomb. Walls were torn out, windows smashed, and the stairway wrecked.

City and Provincila Police had investigators working to-day, but they were without a clue to the perpetrators of the outrage.

Centre of the Doukhobor colonists, this section of British Columbit has been the scene of bomb explosions in the past. Eight years ago, Peter "Lordly" Verigin, father of the present leader of the Doukhobors, was killed by an explosion aboard a passenger train. In 1931 the grave of the former leader was bombed, and its monument, perched on a mountain shelf at Brilliant, B.C. shattered.

To-day Peter Verigin, Jr., is a prisoner at Prince Albert Penitentiary, awaiting deportation at the expiration of a sentence which followed his conviction last February on a charge fo perjury.

Bethany

The euchre party and dance sponsored by the Women's Institute on Friday evening was a splendid success despite the inclement weather. Seventeen tables of euchre were played following which the floor was cleared for dancing, music being supplied by the Bethany Silver Sterling Orchestra, composed of the following: Davis, traps; Mairs, sax; Thorndyke, sax; Galloway, violin; Masters, trumpet; Page, trumpet; and R. Sisson at the piano. Prizes were won by Miss Doris Driver, ladies' first; Bruce Beer, gents' first, consolation prizes, Miss McCamus and Harry McCamus. At the conclusion of the card party, the ladies served luncheon to about 85 guests. Among those present were: Mrs. J. J. Hamilton, Mrs. McKinnon, Mrs. Reynolds, Mrs. McCartney, Mrs. O. H. McGill, Mrs. W. A. Brown, Mrs. Sid Armstrong, Mrs. A. B. Ryley, Mr. and Mrs. F. W. Reynolds, Mr. and Mrs. William Byers, Mr. and Mrs. D. Cairns, Mr. and Mrs. William McCartney, Mr. and Mrs. Wes Reynolds, Mr. and Mrs. Walter Rowan, Mr. and Mrs. George Wilson of Dranoel, and guests, Misses Winnie Dawe, Isobel Wilson, H. Jackson, E. Fair, Mae McGill, Yvonne Rowan, Frances McKinnon, Evelyn McKinnon, Marion McKinnon, H. Patton, Isobel Sisson, Clara Beer, Wilma Beer, Muriel Hannah, Margarert Hannah of Gelert, Misses McCamus of Cavan, Ivy Smith, Mr. and Mrs. C. Smith, Mildred Smith, D. Driver, K. Steer, Mr. and Mrs. A. Driver, Helen Smith, Mae Smith, Jean Smith, Iolene Holden; Messrs. E. Dawe, V. Jackson, Carlton Patton, Mansell Wright, Lawrence Steer, J. J. Preston, W. Hannah, J. Hannah, Arthur Patterson, Carl Smith, Geo. Neals, Gordon Smith, Bruce Smith, H. McCamus, Clare Winslow, Mervin Smith, Emery Smith, Russell Carr, Bruce Beer, Clarence Page, Ken Thorndyke, Bob Reid, H. Masters, Ben Page, E. Beer, Ivan Mairs, J. Galloway, R. Sisson, H. Sisson, H. Davis and others. Honorary guests included the Misses Winnie Nesbitt, L. Morton and Miss McMullen.

The annual meeting of the W. A. of St. Paul's Anglican Church is being held on Thursday afternoon at 2 o'clock at the Rectory.

Mr. and Mrs. Harry Rogers and family were New Year's guests of Mrs. William Davis and Miss L. Davis.

Mr. George Webb of Allandale, is the guest of Rev. Mr. and Mrs. Holden at the rectory.

Miss McKinley has returned to her home after a pleasant vacation spent with relatives in Toronto.

Mr. Joe Ingram of Peterborough, is the guest of Mr. and Mrs. D. Cairns.

Miss Ethel V. Fair of Sunderland was the guest of Miss Hazel Jackson on Friday and attended the W. I. dance in the evening at the town hall.

Rev. Mr. Scott delivered a very inspiring New Year address in his pulpit at the United Church, basing his remarks on John 3:2: "Beloved, I wish above all things that thou mayest prosper and be in health even as thy soul prospereth."

Thomasburg

The Women's Auxiliary of Christ Church met at the home of Miss Emma Porter for their December meeting.

Correspondence was read by the secretary, Mrs. Silas Prindle. The minutes of the previous meeting were read and adopted. The meeting was closed with prayer.

The Anglican Christmas entertainment was held at the home of Miss E. L. Porter. The nicely decorated Christmas tree was a picture to the eyes of all present. Rev. F. C. Beazer acted as chairman. A splendid program, which consisted of carols, recitations, a duet, violin and mouth organ solos, two trios, and two contests, were much enjoyed. Rev. Beazer called on Rev. H. B. Herrington, who gave a short address, and also said that it was a pleasure for him to be present at such gatherings.

Messrs. Wesley Prindle and Albert Porter were the prize winners in the contests.

Rev. Beezer moved a vote of thanks to Miss Porter for opening her home for this gathering.

Mr. and Mrs. Clare Carter and Mr. and Mrs. William Adams, and Messrs. Earl and Frederick Adams were Sunday guests of Mr. and Mrs. George Booth.

Mr. and Mrs. Joseph Chappell entertained a number of their friends on Wednesday evening.

Mr. and Mrs. Albert Geen and Mrs. Mable Carleton, spent Christmas Day with Mr. and Mrs. Ritchie Geen.

Mr. Ralph Dudgeon has returned to Belleville after spending the holidays with his parents and brothers.

Mr. and Mrs. Edwin Sherry, of Belleville, spent one day recently with Mr. and Mrs. George Sherry.

Mr. and Mrs. Lorne Carleton and family and Mr. Forbes Sherry spent Monday with Mr. and Mrs. William Sherry.

Mrs. Beatrice Morton of Tweed and Mr. and Mrs. Ernest Morton, and children, spent Christmas with Mr. and Mrs. Thomas Coulson and family.

Mrs. G. Burleigh of Roslin spent Sunday with Mr. and Mrs. W. Harrison.

Mr. and Mrs. John Dudgeon were guests of Mr. and Mrs. James Bateman on Saturday evening.

Miss Olive Carter of Toronto, and Mr. Ernest Carter of Ottawa, spent the holidays with Mr. Edward Carter and Mr. and Mrs. Clare Carter.

Mrs. James Adams spent a few days with her daughter, Mrs. Clarence Mullett of Moira.

Mr. and Mrs. Harold Peterson, of Niagara Falls spent the holidays with friends here at Tweed.

Mr. and Mrs. William Vance and children, visited Mr. and Mrs. Wm. Halliert on Sunday.

Mr. and Mrs. A. Geen and Mr. and Mrs. R. Geen, and children, were the guests of Mrs. M. Carleton on Sunday.

COSGRAVE AIMS TO END CONFLICT WITH U. KINGDOM

Free State Opposition Leader States He Will Seek Trade Pact.

FARMERS TO AID.

Republicans on Run Before People's Wrath and Their Own Folly.

DUBLIN, Jan. 4.—William T. Cosgrave, Opposition Leader, launched his general election campaign last night with a vigorous speech here, in which he declared his Gummann na nGaedheal Party stands for cessation of economic warfare with the United Kingdom, and conclusion of an Anglo-Irish trade pact.

Conferences Held

Mr. Cosgrave lost little time in getting his campaign under way for the general election of Jan. 24, called Monday night by the Republican Government of President Eamon de Valera.

He made his first speech soon after a long conference with Deputy Frank McDermott, leader of the four Farmer members of the Dail Eireann, while William Norton and his Labor group, which held the balance of power in the Dail, conferred elsewhere.

"The Fianna Fail (Republican Party) are on the run before the people's wrath and their own accumulated folly," Mr. Cosgrave said, "and, of course, they are in full flight from the Republic."

After an afternoon caucus, the Opposition issued the text of a resolution, which said:

"That the Cummann na nGaedheal, being the party which must bear the major responsibility during the election in securing the defeat of the present Government, steps to secure national prosperity and progress, welcomes the Lord Mayor's proposal, and hopes all elements concerned will co-operate in giving effect to it."

Urges New Party.

Lord Mayor Alfred Byrne of Dublin proposed the formation of a National Coalition Party.

In an interview yesterday, the Lord Mayor said it was obvious there would not be sufficient time to put his proposal clearly before the people during the short time available for campaigning, but added:

"I still am hopeful, even at this eleventh hour, that the groups (Cumann na nGaedheal, Farmer and Labor) will become allied. I don't know what the result of the election will be, but I hope common sense will prevail over flag-waving."

Mr. Cosgrave let it be known that he and his party had every intention of putting up a hard fight to regain the power they held since the constitution of the Free State until ten months ago, when they were outsted by the Republicans, who gained enough seats to enable them to form a Government with the aid of the Laborites.

"In the bright lexicon of youth there is no such word as fail," Mr. Cosgrave said. "And I feel like 21 instead of 51.

"We are eager for the fray. We are up to our necks at the moment and we are busy making plans for a campaign which must be brief."

Both the Government and the Opposition machines were caught unaware by the sudden decision of the Government to dissolve the Dail, and to the extent that the various groups which may line up behind Mr. Cosgrave were caught before they could bind a coalition, the Government had the upper hand at the start of the campaign.

FRAME UP.

WINDSOR.—A communist plot to "frame" Frank Motruk, East Windsor, was alleged in court today when he was charged with having liquor in an illegal place. Motruk is prominent among anti-communist workers. Magistrate Smith agreed the circumstances were "very suspicious," and dismissed the charge. The defence alleged a can of "monshine" was placed in Motruk's auto just before the police were tipped off.

Wife Wins Fight With Kidney Acids

Sleeps Fine, Feels 10 Years Younger —Uses Guaranteed Cystex Test.

Thousands of women and men sufferers from Kidney and Bladder trouble have discovered a simple, easy way to sleep fine and feel years younger by combating Getting Up Nights, Backache, Leg Pains, Rheumatism, Nervousness, Puffy Eyelids, Neuralgia, Burning Smarting, Uric Acid and Kidney Trouble, by using a Doctor's prescription, called Cystex (Sistex). Works fast, circulating through system in 15 minutes, often giving amazing results in 24 to 48 hours. Try it under the fair-play guarantee to fix you up to your satisfaction or money back on return of empty package. Cystex is only 75c at druggists.

Help for Dads

CHICAGO, Jan. 4 (A.P.)—When Dr. Herman Bundesen gets through with the fathers of Chicago, they'll know how to bathe their children while their "better halves" are playing bridge.

He is starting baby study classes for the dads in infant welfare stations in response, he said, to demands from fathers pathetically unfamiliar with the safety pins and such.

When the pupils are ready for diplomas there won't be a better-informed group of fathers in the country, he believes.

Dr. Bundesen is President of the Board of Health.

JOINING RADIUM PLANT

CALGARY, Jan. 4. (CP)—W B. Friend, instructor in science and physics at Mount Royal College, today was en route to Port Hope Ont., to join the staff of the new radium plant there where pitchblende from Great Bear Lake area is being treated.

C.C.F. PLANNING DOMINION BODY

Early Formation to Meet in First Convention Forecast By Woodsworth.

LINE UP PROVINCES.

WINNIPEG, January 4. — Early formation of a Dominion body to meet in the first convention of the newly-formed Canadian Co-operative Commonwealth Federation was forecast here yesterday by J. S Woodsworth, provisional chairman of the organization. The provisional council will meet for the second time in Calgary, January 25.

Chief items on the agenda of the council, said Mr. Woodsworth, Winnipeg Labor member in the House of Commons, will be drafting of a more detailed platform for the organization's entry into Federal politics, and consideration of ways and means of forming associations of C.C.F. clubs, such as that recently organized in Ontario.

Provincial Councils.

Eventually, Mr. Woodsworth indicated, the Dominion body will be formed of delegates elected by the various constituent bodies which may declare their affiliation with the aims of the federation. Meanwhile provincial councils will be formed, from which delegates to the Dominion convention will be named. An announcement from Calgary yesterday said Alberta's provincial council will be formed early in February.

The C.C.F. was formed last summer at Calgary with the intention of federating farmer, labor, and other organizations with Socialist objectives. It was not, Mr. Woodsworth pointed out, strictly a new party, but, as the name indicates, a federation of constituent bodies.

Some of these bodies likely to give greater or less support to the program of the C.C.F. were enumerated by Mr. Woodsworth yesterday as follows: In British Columbia Party; in Alberta, United Farmers of Alberta, Canadian Labor Party; in Manitoba, Independent Labor Party and the United Farmers of Manitoba; in Ontario, United Farmers of Ontario, the Labor Conference, and the Association of C.C.F. clubs; in Quebec, the Canadian Labor Party; in the Maritimes, various organizations as yet not fully organized.

German Johnston Elected Trustee

CORDOVA MINES, Jan. 4 (Examiner Correspondence) — At the annual meeting of the ratepayers of S.S. No. 12 held here the trustee Mr. German Johnston elected to replace Mr. Terence Fitzpatrick who tendered his resignation in August last and whose term of office expired at the end of the year, was elected for a term of two years.

The other two trustees on the board whose term of office do not expire for another year are: Mr. Henry C. Clemenger and Mr. Robert Wiggins. Mrs. Charles Barrons continues as secretary-treasurer.

The contract for ten cords of wood was awarded to Mr Richard Spry.

Stubborn Coughs Ended by Recipe, Mixed at Home

Saves $2. No Cooking! So Easy!

Here is the famous old recipe which millions of housewives have found to be the most dependable means of breaking up stubborn coughs. It takes but a moment to prepare, and costs very little, but it positively has no equal for quick, lasting relief.

From any druggist, get 2½ ounces of Pinex. Pour this into a 16 oz. bottle and fill the bottle with granulated sugar syrup, made with 2 cups of sugar and one cup of water, stirred a few moments until dissolved. No cooking needed—it's so easy! Thus you make 16 ounces of better remedy than you could buy ready-made for three times the cost. It never spoils and children love its taste.

This simple mixture soothes and heals the inflamed throat membranes with surprising ease. It loosens the germ-laden phlegm and eases chest soreness in a way that is really astonishing.

Pinex is a highly concentrated compound of Norway Pine, the most reliable healing agent for severe coughs. It is guaranteed to give prompt relief or money refunded.

IT PAYS TO ADVERTISE

Clearance Sale

BEATTY REBUILT WASHERS

Buy A Rebuilt Washer and Save Laundry Bills

Prices Lower Than Ever Before
There Will Be A Rush
You Will Have To Hurry
Call at the Store Today

Greatest Bargains Since Electric Washers Were First Built

Just look at these bargains! They are the most sensational prices ever offered. Down payments and terms can be arranged to suit anyone. Every Demonstrator, Shop-Worn, Exchanged and Rebuilt Washer in this store must be cleared at once—regardless of the loss.

Pay What You Like Down—Terms to Suit Everyone—No Interest Added

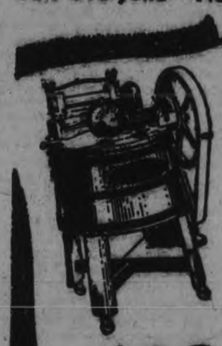

$39
Specially Priced Rebuilt Beatty Washer

$49
Excellant Value All-Metal Washer

Free
Three washday extras, all good as new, will be given FREE with every washer selling for $49 and over. Choose yours now: Tub, Hamper, Rack, Iron, Ladder, Drier, Bench, Basket, Drainer, Table.

Terms
$1.00 per week on all washers in this sale. Order yours today.

GUARANTEE
Any washer bought at this sale can be traded in on a better rebuilt washer, or a new Beatty, any time within three months, at the full amount paid in on it.

3 ONLY
REBUILT WHITE CAP WASHERS
$35
$3.00 Monthly

Prices From $35 up

ONLY $59
Full-size tub. A wonderful saving. Buy Now.

ONLY $79
Rebuilt Beatty Model. Looks like new. Easy terms.

ONLY $69
Beatty Cataract Washer. Copper Tub.

ONLY $59
Beatty Washer. Perfect Order. Fine Value.

ONLY $49
Beatty White Cap. Washes Clean.

ONLY $44
Special Cut-Price. Strong Wood Tub.

BEATTY WASHER STORE

342 WATER STREET

phone 3129

OPEN EVENINGS

NEIGHBORLY NOTES

Please phone items to 1600 or 1601

The New Year dance of the Tennis Club of the Western Clock Company was a jolly event of Monday night in the hall of the Canadian Legion, with splendid music for dancing played by Joe Watson's orchestra. The committee in charge of arrangements was composed of Messrs. R. G. Maniece, H. McLeod, R. R. Hayden, and the Misses G. Hardill, D. Deannard, V. Martin, M. Johnston. Lucky program prizes were won by Miss W. Janeway and Mr. Simmons. Special prizes donated by Madam Merriam were won by Miss P. Thomas and Miss B. Florence. During an intermission, Miss Sophie Yeotes gave several very clever tap dances and was encored three times. A bouquet of roses was presented to Miss Yeotes on behalf of the club, by Miss Viola Martin. Among those present were: Mr. and Mrs. A. R. Jones, Mr. and Mrs. J. L. Roach, Mr. and Mrs. E. Rye, Mr. and Mrs. E. Welbourn, Mr. and Mrs. R. G. Maniece, Mr. and Mrs. Homer Borland, Mr. and Mrs. R. L. Cowan, Mr and Mrs. C. Janeway, Mrs. Armstrong, the Misses Ted Cheverill, Ann Simpson, M. Grose, D. Deannard, M. Johnston, G. McCarthy, Marjorie Deannard, Viola Martin, J. McGillivray, Dorothy Goheen, Dolly Custance, Isabelle Smith, Ann Smith, Gladys Stinson, Phyllis Payne, Louisa Lockhart, Adeline Rogow, Sadie Levine, Sybil Hood, Aileen Morgan, MacIntyre, Bernice Martyn, B. Florence, Ruth Black, M. Cavalier, G. Brownlie, Ethel Brownlie, Margaret Patoine, Hilda Ashenhurst, Zoe McDonald, Bea Allen, Marjorie Fallis, Beatrice Wallace, Elizabeth Stitts, Eva Letellier, Louise Letellier, Eleanor Brown, May Holmes, Helen Turner, Wave Janeway, Viva Janeway, A. Fife, Babe Vincent, B. Thirnbeck, Winnie Francis, Muriel Davies, Dora Head, Reta Head, Marjorie Armstong, Pearl Thomas, Isabel Thompson, Marian Ralston, M. Brown, L. Johnson, and Messrs. J. H. Vernor, M. Pearse, M. Mesley, B. Graham, Ken Young, John Pritchard, Jack Wolstenholm, Arnold Butcher, Elmer Pearse, J. Harold Coleman, R. French, A. Paquette, L. Grime, Harold Menzies, Vincent Holmes, William Taylor, Vern Janeway, George Simmons, C. Routly, Cliff Cadd, Talbert Battle, George Francis, Don Fowler, K. Armstrong, F. Cripps, W. T. Holgate, M. B. Latimer, S. C. Elliott, James Yarn, Tom Williams, Hap Groes, F. Hickey, N. Davidson, D. J. Emery, J. Deannard, R. R. Hayden, H. Hamilton, J. Mulhall, T. Wallace, T. J. Sparrow, D. Hamilton, O. Broadley, W. Woods, W. Mitchell, Ken Jackson, Fred Batten, S. Levine, Rubin Burnstein, R. Burnstein, S. E. Payne, R. B. Hood, S. Curtis, T. Holyman, J. L. Cline, Jack Lane, J. Rogow, I. Black.

* * *

The Misses Laurette and Jeanette Dorval of Ottawa have been visiting their relatives, Mr. and Mrs. A. A. Huot, 248 Charlotte street, for the Christmas holidays. Their parents, Mr. and Mrs. R. Dorval, joined them here for New Year's Day, returning with their daughters on Monday to their home in Ottawa.

* * *

Mr. Morley W. Lyle celebrates a birthday anniversary to-day.

* * *

At the regular weekly euchre party held last evening in the parish hall of the Sacred Heart Church, under the auspices of St. Anthony's Society, nine prizes were awarded, as follows: Ladies, 1st, a pair of blankets, won by Mrs. L. Parsons; 2nd, a pair of towels, won by Mrs. James Collins; 3rd, a tray, won by Mrs. Myra Hogan; 4th, 10 pounds sugar, won by Mrs. M. English. Men's 1st, a quarter of pork, won by Mr. T. Hewitt; 2nd, a quarter of pork, won by Mr. J. Collins; 3rd, one pound of tobacco, won by John McCliggott; 4th, three pounds of butter, won by Mr. L. E. Killoran. The door prize a cash donation, was won by Mr. Harry Orange.

* * *

Mr. John E. Sullivan, Gilmour street, has a birthday anniversary to-day.

* * *

Miss Josephine Lynch has returned to Toronto to resume her studies at the University, after spending the holidays with her parents, Mr. and Mrs. James Lynch, Weller street.

* * *

Mr. and Mrs. T. Bagnall and son Tom returned home yesterday from St. Catharines, where they attended the funeral of the former's mother.

* * *

Mr. Sherwood Kennett has returned to Ottawa after spending the Christmas and New Year holidays with his parents, Mr. and Mrs. J. Kennett of 15 Hilliard street.

* * *

Mr. Allan B. Lewis is in Toronto, to-day and to-morrow, attending the annual convention of the Ontario Master Barbers and Hairdressers Association, which is being held in the Royal York Hotel.

* * *

Mr. and Mrs. A. W. Nelson and son Billy, of Parkhill Road, were registered over the holiday week-end at the King Edward Hotel, Toronto.

* * *

Miss Bessie Walsh has returned to her home in Belleville after spending the past week in the city, the guest of Miss Mary Torpey of the Norwood Road.

* * *

The friends of Mr. Eddie O'Donnell will be sorry to hear that he is ill in St. Joseph's Hospital, following an operation.

* * *

Mrs. George Clysdale of Birdsalls spent the past week here with her parents, Mr. and Mrs. McKee.

* * *

Miss Dorothy Hardman of Hamilton spent the past week at the home of her grandparents, Mr. and Mrs. W. D. Edward of the Locks Bridge.

* * *

Mr. and Mrs. B. B. Kennedy and daughter Evelyn, of Toronto, spent the holidays with Mr. and Mrs. Chester Hamilton of Warsaw.

* * *

Mr. and Mrs. Ray Nellist of Montreal spent the New Year's holiday with the former's mother, Mrs. A. Nellist, Sophia street.

* * *

Mrs. C. A. White of Frederick avenue is spending a few days in Toronto with her daughter, Miss Gladys White, R.N.

* * *

Miss Marcelle McMurray, graduate of St. Joseph's Hospital, has been successful in passing the examinations for Registered Nurses, in the province of Ontario.

* * *

Mr. T. McKee of Ottawa visited his brother in Omemee during the holiday week.

* * *

Dr. and Mrs. C. C. White and young son, of Windsor, Ontario, spent the New Year holiday with the former's parents, Mr. and Mrs. C. A. White, Frederick Avenue.

* * *

Mrs. Parrington and son Vernon, of Hamilton, spent the holidays with the former's parents, Mr. and Mrs. W. D. Edwards, at the Locks Bridge.

* * *

Miss Margaret Heaslip, graduate of Nicholls Hospital, has been successful in passing examinations for Registered Nurses in the Province of Ontario.

* * *

Mr. Daniel Ronco and daughter Millie, of Bangor, Pennsylvania have returned home after spending the New Year week-end with the former's aunt, Mrs. J. Ronco.

* * *

Joseph Primeau has returned to Bowmanville Boys' School, after spending the holidays with his mother, Mrs. L. F. Primeau, of Downie Street.

* * *

Mr. J. J. Allen, formerly clerk of Douro Township, and now residing at Edmonton, Alberta, accompanied by his family, is renewing old friendships in the city and district. Mr. Allen is in the contracting business of moving, repairing, and remodelling houses and buildings and has been fairly busy up to the present time. As is the case everywhere else, business is not as brisk as it should be in Edmonton, the price of grain, which has been the lowest in history, affecting conditions adversely. Mr. Allen's old friends in Peterborough are glad to see him again.

* * *

Mrs. H. Seabrooke of Maitland Avenue has returned home from Dundalk, where she attended the funeral of her uncle, the late Mr. Alex. McKee.

* * *

Mr. Lionel Perrin of Hastings, attended the dinner and dance sponsored by the 1930 Alumni of the Normal School, in the Empress

* * *

Mr. Hugh Campbell and Mr. Hy Wood let yesterday for Waukegan, Illinois, on a business trip for the Johnson Motor Company.

* * *

Mr. and Mrs. J. G. Keefer and Mrs. R. H. Gray, of Norwood, spent New Year's with Mr. and Mrs. I. H. Keefer ,Homewood Avenue.

* * *

The Misses K. Crosson, T. Hall and E. Stillman, of Campbellford, attended the Normal School Reunion held in the Empress Hotel.

* * *

Miss Eleanor M. Grisdale, L.D.C.M., entertained her music pupils at her home on Friday afternoon, at a delightful tea. Later, games and contests were played and a musical program presented. The prize for progress made during the month of December was won by Verda Wilson. The program included the following numbers: "Midnight Hour" Waltz, by Monica Lalor; March by Margaret Eano; "Elegie," by Helen Eano ;"Sleep, Baby, Sleep," by Verda Wilson; Conqueror's March for the violin and piano, by Joe and Babe Fontaine; "Dancing Waves" by Bernie Lynch ;"Cinderella," by Bernice Greatrix; "Valse Bleue," by Josephine Veneranda; 'Repaz Band' by Mathilde Pepe; "Rustic Dance" by Philip Whitnal; duet, "Here We Go," by Bernie Lynch and Verda Wilson. There was also a reading by Marcelle Dorris. Owing to illness, Jerry and Martin McLena were unable to be present.

* * *

Miss Anna Lynch, of Otonabee, graduate of the Training School for Nurses of St. Joseph's Hospital, has been successful in passing the examinations for Registered Nurses in the Province of Ontario.

FASHION SERVICE

A new buttoned neckline distinguished this chic model.

To follow mode's whim you'll fashion it as the original in a green diagonal woolen weave. In such medium, you'll have a rig you could wear either in town or country and feel dressed in good style.

And it's amazing how easily it is made, and the small sum it will cost you.

Rough crepe silk is equally attractive for this slim-line model.

Style No. 3268 is designed for sizes 14, 16, 18, 20 years, 36, 38 and 40 inches bust.

Size 16 requires 3½ yards of 39-inch material.

Price of Pattern 15 Cents

The Examiner:
Please order for me—
Pattern Number .....
Size .....
My Name .....
Address .....
.....
I enclose 15c in payment.
Allow five days for return.

Just Between Us Women

A daily chat with Examiner neighbors conducted by Anne Wilcox

WHEN AN ADULT calls on a family where there are little folks, the way they behave depends upon the adult as well as upon the children.

* * * * * * *

It is true that the Mother has the guidance, but the adult can so mark the way that the children step into it, and it is with difficulty that the Mother can get the guidance control.

* * * * * * *

There are few children who want to be ignored. If they do, they are painfully shy. There are some children who insist upon getting attention and will be distracting in order to get it.

* * * * * * *

Such children will do the most ridiculous things, surprising parents and guests alike, in order to force themselves into the limelight. Then there are children who insist on Mother's attention.

* * * * * * *

Usually this takes the form of extra caresses, making it difficult for her to carry on a conversation. There is a note of jealousy in such exhibitions of affection.

* * * * * * *

It is not matters of discipline, however, that are under discussion, but how an adult can minimize the peculiar difficulties and make it easier for a Mother during a visit.

* * * * * * *

A child when present does not deserve to be ignored. After the greeting the child should have an occasional remark addressed to it between lapses of adult conversation.

* * * * * * *

But to direct much attention to the child brings her too much to the fore, so it is not always the child's fault. The caller does well to realize this before mentally censuring either the mother or the child.

CONTRACT BRIDGE

WRITTEN FOR CENTRAL PRESS

By E. V. SHEPARD

WHAT IS THE SAFER MAKE FOR Y-Z?

It is evident that Y-Z may play the hand given below at spades or hearts. As the cards lie, which is the safer make? Whether hearts or spades are trumps, the opening lead will be a diamond.

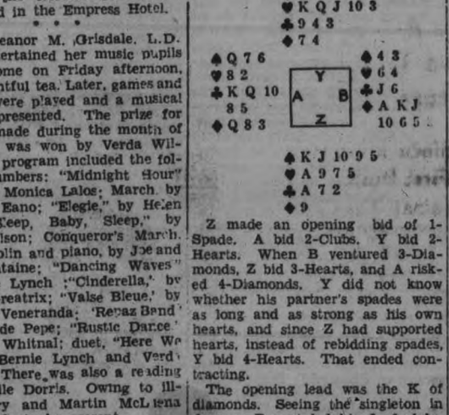

Z made an opening bid of 1-Spade. A bid 2-Clubs. Y bid 2-Hearts. When B ventured 3-Diamonds, Z bid 3-Hearts, and A risked 4-Diamonds. Y did not know whether his partner's spades were as long and as strong as his own hearts, and since Z had supported hearts, instead of rebidding spades, Y bid 4-Hearts. That ended contracting.

The opening lead was the K of diamonds. Seeing the singleton in dummy, B next led his J of clubs, and dummy's Ace won the trick. Y's K and Q of hearts picked up all opposing trumps in two leads, then he had dummy trump his own last diamond.

Of course Y did not know which way to finesse spades, any more than Z would have The normal method of finessing, when in doubt, is to lead high from the short end of the suit, in order to establish the long end of the suit. If the J of spades were to be led from dummy, A would not be fool enough to put up the Q, and probably the declarer would play his Ace, and come back towards dummy. Let us assume that whatever way Y plays spades that Z would play. If Y dares takes the finesse and wins, he will make a small slam, as he can then discard his last two clubs upon two established spades in dummy. If Y plays his Ace of spades, and finesses in the normal manner, he must lose a spade trick. That with the loss of one diamond trick and two club tricks will defeat his game contract for one trick.

If Z had to play the hand at spades he would have to guess which way to take his spade finesse. If he guesses right, he can make five-odd, as he can then run off five rounds of hearts, and upon the last round he can discard one club. If Z guesses wrong on the spade finesse he will be down one trick.

Y has one very great advantage over Z, because Y can go game without taking any finesse in spades, just as the man who played the hand did. B won one diamond trick, then he shifted to a club lead. Dummy's Ace won the trick. Two rounds of hearts brought down all opposing trumps. Then Y made his smart play. He did not choose to gues which way to take the spade finesse. First dummy ruffed Y's last diamond. He led a losing club, and A won two tricks in that suit. But neither declarer nor dummy held another club or another diamond. Neither A nor B held a heart. A was put in the position of having to let dummy ruff a club or a diamond, while the declarer discarded his only spade that might lose a trick, or else A had to lead a spade and let the trick run to dummy's minor tenace, which surely would give Y the game. It was possible, for all that B knew, for Y to have another diamond. A was unaware that B held seven diamonds. A led a diamond. Y let go his 2 of spades. Dummy trumped. All cards held by Y were now winner, so he made his game without having to guess who held the missing Q of spades. The heart make was decidedly the better declaration, just as Z suspected it might be.

OFFICERS INSTALLED EASTERN STAR L.O.B.A.

The election and installation of officers of the Eastern Star L.O.B.A. No. 525, was held in the Orange Hall, George Street, and attended by a large number of members who afterward enjoyed a sumptuous fowl supper and a Christmas Tree when gifts were exchanged. A happy, social time was enjoyed.

Mrs. Clee of the Star of Bethlehem Lodge acted as chief installing officer and Mr. R. Ritchie conducted the election.

The following officers were installed: W.M., Mrs. V. A. Fife; D.M., Mrs. Myrtle Sproats; Chaplain, Mrs. Mary Brown; Recording Sec., Miss Flossie Brown; Fin. Sec., Miss Sybil Ecobichon; D. of C., Mrs. Edith Benton; Lecturers: 1st, Mrs. Dunlop; 2nd, Miss Violet Saunders; Committee: 1st, Mrs. M. Sexsmith, 2nd, Mrs. Stillwell, 3rd Mrs. E. M. Rowe, 4th, Mrs. Olive Brown. Inner Guard, Miss Pearl Huggins; Outer Guard, Mr. V. A. Fife; Guardian, Mr. R. Ritchie; Pianist, Miss Rose Sexsmith; Past Mistress, Mrs. Thaner Sproats.

Spring fashions that are exciting comment are the wider brimmed hats and jackets cut away to show tops of dresses.

Wife Preservers

The air circulated by an electric fan may be used to air and fluff feather pillows and down comforts.

STAMP CORNER

By M. A. Bessey

THE HALF-CENT POSTAGE STAMPS OF CANADA

The stamps as illustrated are now but relics of a past denomination, as far as Canada is concerned. Not since 1908 has Canada issued a half-cent postage stamp, and it is doubtful if another will ever be issued. However, if sufficient use for this low value is found, we may be able to add yet another half-cent stamp to our collections of Canada. Let us take a brief glance at each stamp individually.

This half-cent stamp depicts a bust of Queen Victoria as a rather young woman. It was issued in the year 1868 being the lowest denomination of a set of seven different values This was the first set of postage stamps issued by the Dominion of Canada, all previous issues being those of the Province of Canada. It has therefore considerable historical interest.

The stamp is printed in black, perforated 12, on unwatermarked paper. Two varieties are known, one on watermarked paper, which is very rare, cataloguing at $250 for a used copy. Another variety is known on thin paper. This is worth slightly more than the regular type, which catalogues at $1.50 unused and $1.25 used. Good copies demand well over half catalogue, and are well worth the price asked.

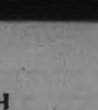

This little fellow was issued in 1862, and was also printed in black. It is in great demand among collectors, due in part, to its reasonable price. It catalogues at 15 cents, and good used or unused copies generally sell for 10 cents. I might add that this is the smallest stamp yet issued by Canada.

This is the lowest value of our 1897 issue, known to collectors as the Maple Leaf set. No numerals appear on any of the stamps of this set, and not being bilingual, there was difficulty among some of the French-speaking citizens of Canada in determining the different values of the stamps, and a new issue was necessary before very long. The half-cent Maple Leaf stamp was printed in black, and catalogues at 15 cents unused and 10 cents used. Fine copies are worth from half catalogue up. This was the first set of stamps issued by Canada bearing this particular portrait of Queen Victoria.

This is an illustration of the half-cent value of the new issue necessitated by the ommission of numerals on the set of Maple Leaf set. Many shade varieties are to be found, ranging from a light gray-black to the deepest jet black. This issue was released in 1898, and is known to collectors as the Numeral issue. You will not that the design of the Maple Leaf and the Numeral issues are almost identical, the exception being the maple leaves in the two lower corners of the first issue which have been replaced by the numerals in the second issue. Thus we find the reason for their name among collectors. This half-cent stamp is still quite low in price, cataloguing at seven cents unused and four cents used.

The illustration above depicts the half-cent value of the Quebec Tercentenary issue of 1908.

A slight change in color was made in this stamp. It is black-brown instead of black, as were the previous half-cent stamps of Canada.

This was the first pictorial commemorative issue of Canada, and was made to celebrate the 300th anniversary of the founding of Quebec, but we will see more of this beautiful issue at a later date.

At the time this issue was made, our present King and Queen, as illustrated on the stamp, were the Prince and Princess of Wales. The stamp is certainly an example of fine engraving, details being very clear, and as the price is still within the reach of everyone you should make a point of having one in your collection before you have to pay more. The catalogue value of this stamp is 10 cents, used or unused.

All of the stamps described in to-day's article have a good future, although some may think they have been rather slow in going up in price. I believe, however, that they are slightly under-catalogued and that we may expect to see them go up in price before very long.

The author will be pleased to answer all questions about stamps or stamp collecting. Address your letter in care of this paper and enclose a stamped self-addressed envelope for your reply.

NEW INSTRUCTOR FOR CADETS IS RECOMMENDED

(Continued from Page 1)

partment of National Defence through grants for the instructor and towards the cost of uniforms and equipment.

Dr. Scott—We paid something out for bugles last year, and the board also contributed towards the cost of uniforms some years ago.

At one stage of the discussion Mr. Marshall remarked the committee had found a great deal of the trouble existed among the older boys. He believed that by confining membership to the first three forms in the school it would be possible to have a smaller but more efficient corps. He reasoned that the younger boys just up from public school were keen about cadet work. In the course of a few years the corps would have reached the stage where it would be a real credit to the school, and the entire attitude of the pupils towards it would be so changed that it could then be extended to embrace the older boys.

His remarks inferring that discipline could not be maintained among the older students involved Mr. Marshall in a controversy with his colleagues. Some of them venturing to suggest that the board would be admitting defeat in efforts to keep a high standard of discipline in the schools if that was the attitude.

Mr. Marshall remarked the report did not bear any reference to lack of discipline on the part of the older boys. It had merely been mentioned in course of conversation. What he had wished to stress was that a more efficient unit could be established if it was confined to the boys of the first three forms for the reasons he had previously outlined.

Real Value, Says Dutton.

Mr. Dutton observed that even so the committee would have to admit they had found a lack of discipline among the older boys in the course of their investigation, he believed that if some means could be found whereby the corps could be re-organized to include the older boys it would be the best course to adopt. He hated to think they were prepared to admit there was difficulty in keeping discipline. Certain rules were laid down, he said, and no matter how old a boy might be he must learn to submit to discipline. Discipline was the basis on which the whole thing was founded, and the cadet corps, he thought, could be of real value.

Dr. J. J. Craig was of similar opinion to Mr. Dutton.

Mr. McNabb did not subscribe to the view that was being taken of the question. The committee did not recommend a smaller unit because of the lack of discipline, he maintained. If a boy could not be disciplined, the right course to take was to rule him out of the school. We recommended that the corps hould be re-organized and made maller. We do not admit that we annot make these older boys menable to discipline," he stated rmly.

W. J. Hancock believed that probably the cause of the present situation was due in part to the attitude taken on the question by many parents. A great many of the parents, he thought, did not believe in cadet training at all. If the corps were brought to a higher state of efficiency it would have the effect of altering the viewpoint of persons who now regarded the movement with disfavor, he thought.

Sincere expressions of regret and deeply appreciative reference to the services he has rendered were last evening tendered to James Dutton at the final meeting of the old Board of Education.

Mr. Dutton, who has occupied a seat on the board for four consecutive years, and who has also been a member of the Advisory Vocational Committee for the past six years, two of which he was chairman of the committee, graciously took his bow before the final curtain in deference to the wishes of the electors.

He will be replaced by J. A. McKone, who will again resume a seat on the board at the inaugural meeting Thursday night after an absence of some few years.

In relinquishing the chair which she has occupied during the past year, Mrs. W. R. Morris thanked her colleagues for the harmonious relationship that had existed throughout the last twelve months. She offered congratulations to the three old members who had retained their seats, and also to Mr. McKone, the new member of the incoming board. She regretted that Mr. Dutton had been defeated and referred to him as one of the best informed members of the board and one who had rendered service of inestimable value on the Advisory Vocational Committee.

Dr. A. Moir, who headed the polls on Monday, stated he personally regretted Mr. Dutton's defeat. Dr. J. J. Craig, one of the senior members of the board in years of service, said no one had rendered more consistent service than had Mr. Dutton. Although not a member of the board, he hoped that Mr. Dutton would continue to serve on the Advisory Vocational Committee.

Similar expressions were echoed by Dr. G. R. Scott, E. F. Reid, I. P. McNabb and John R. Marshall

In reply Mr. Dutton first extended his congratulations to the successful candidates. "When a man goes into public life he must be prepared to accept the fortunes of war," he remarked philosophically. "I accept—I can't do anything else—the opinion of the electors," he stated.

He added that when he qualified he determined that he would leave himself entirely to the electorate. He made reference to his enjoyment of the work in connection with the Board of Education, and also the associations he had made during his four-year term in office. He had not begrudged the time he had given as a public servant, and although he had probably had his share of criticism, the work had its compensations.

Something of the genuine value which Mr. Dutton places on vocational education was revealed in the few personal remarks he permitted himself to express. He had a keen interest in the Collegiate and Vocational Institute, he remarked, and for a very good reason.

Mr. Dutton said that he was obliged to leave school at the age of eleven and to go out to earn his living. He was in England at the time and had reached the fourth standard in the elementary school. "It was fortunate for me that there were such things as technical schools," Mr. Dutton said, in making reference to the fact that when he came to Peterborough as a young man he and a fellow bake-house employee attended night school together. It was then that he came to realize the full importance of technical education, and he was glad to-day to see the schools of Peterborough in the present high standing they occupied in the province.

It was through the efforts of himself and other members of the board, he stated, that the Vocational School here was brought into being. He had been fired by a vision of young people who had not previously had the opportunity for specialized education being given the chance in life to which they were entitled.

At the conclusion of his remarks Mr. Dutton was accorded an enthusiastic ovation by his former fellow-members of the Board of Education.

H. A. Craig, one of the new members of the Academic teaching staff, who has a splendid overseas war record ,was named as a possible successor to the present instructor, R. C. R. Cummings.

BUEHLER BROS. LIMITED

387 George Phone 3680

Thursaay Special!

Lean Boneless Stewing Beef
2 lbs. 13c

Sauer Kraut, lb. 7c
Neck Bones, lb. 5c
Pig Feet, lb. 5c

MEALED COTTAGE ROLLS
8c lb

New Cheese, lb. 15c
Old Cheese, lb. 21c
Loaf Cheese, lb. 28c

ROUND STEAK
Choice Quality
12½c lb

Cooked Ham, lb. ...25c
Beef Hearts, lb. 7c
Veal Chops, lb. 15c

FRESH FILLETS
12½c lb

Bread, loaf 5c
Hamburg, 3 lbs. 25c
Pickled Pork, lb. 8c

JANUARY SALE
AT CHARACTER CLOTHES SHOPPE

Commencing Thursday, Jan. 5, at 9 a.m.

A "Genuine Sale"—At Prices that will "interest you." Every Garment in Stock, at Substantial Price Reductions.

COATS To clear at considerably LESS THAN COST PRICE. We have divided these into two groups to sell at 24.75 29.75

GROUP 1—Coats originally priced at 49.75 to 57.50 on sale at 24.75

GROUP 2—Coats originally priced at 59.50 to 69.50. Sizes from 14 to 42. On sale at 29.75

WOOLLEN SPORTS WEAR of "the better type". Discounted 20 to 25%. Sizes and colours limited. An early selection is advisable. Sale price from ..... $5 to $22

Terms During This Sale Positively Cash

DRESSES

All dresses in stock at substantial price reductions. A group at Half Price have many interesting features. The "two occasion" frock of the semi-formal variety. Evening frocks and several smart woollen frocks which fit in on so many occasions. Priced for this selling event at HALF PRICE AND LESS... 9.75 to 14.75

VELVET EVENING AND SEMI-FORMAL GOWNS—Colours and black. Sizes 14 to 42.

Discounted 20 to 35%

ALICE T. WILLIAMS

Bank of Toronto Bldg. Phone 2435 George and Hunter

The Examiner

The Examiner is a Member of the Audit Bureau of Circulation.
The Daily Examiner published every lawful evening by The Peterborough Examiner Limited Office: 419 George Street $6.00 per year Delivered in City Out-of-town Subscribers by mail $4.60 per year
Member Canadian Press, Limited; Audit Bureau of Circulation; Canadian Daily Newspapers Association.
Member Ontario Associated Dailies. T. G. Vatcher manager Canada Permanent Building, Toronto.
Sole U.S. Advertising Representative The Beckwith Special Agency Inc. New York Chicago Philadelphia Detroit St. Louis. Kansas City. Atlanta San Francisco
Advertising Rates on application.
R. M. GLOVER Managing Director.

'PHONES: Editorial 1601 Business Office 1600.
Private Branch Exchange to all Departments.

WEDNESDAY, JANUARY 4, 1933

PENITENTIARY CHANGES.

In the stress of the municipal elections the adoption of new regulations for the administration of Canada's penitentiaries did not perhaps receive the attention it merited.

The changes now in force are not revolutionary, involving merely the extension of a number of concessions in the matter of talking, tobacco, etc., to the inmates of the penitentiaries, but they should provide a better atmosphere in these institutions and eliminate some of the ill-will that has led to trouble within recent months.

It is recognized that a penitentiary is a place of punishment, not a boarding-house or a home away from home, and that to coddle those guilty of serious offences against society is a mistaken policy, but most people want fair treatment for those behind prison walls and will approve of the new policy that follows an official investigation into outbreaks at the Portsmouth and St. Vincent de Paul penitentiaries.

No announcement has yet been made as to punishment for the ring-leaders in those outbreaks; public opinion, The Examiner believes, desires that they should be tried in open court, as were similar offenders who rioted in an English prison.

They cannot hope to escape the penalty for their conduct, but at least they are entitled to a trial before the courts of the land.

A SPLENDID VOTE.

A word of general congratulation is due the voters of Peterborough for the manner in which they exercised their franchise on Monday.

It was probably the most widespread expression of public opinion that has yet been given in a local municipal election, and as a demonstration of community interest in the city's business must be viewed as decidedly satisfactory.

Too often many citizens are inclined to leave to others the task of deciding to whom the task of running public business is to be entrusted, and as a rule it is those indifferent persons who are the first to find fault with how that business is being transacted.

It is a dangerous tendency that often opens a way into office for men who do not measure up to their responsibilities, and there are those who believe that such a condition is serious enough to justify the drastic measure of making voting compulsory.

The extent of Monday's vote would seem to indicate that there is no need of such an extreme step here, for citizens of all classes and in every section swarmed to the polls; it was notable, too, that women voters took their full share of responsibility and turned out in large numbers at every polling subdivision.

It is a healthy and an encouraging sign, inasmuch as a community that takes a proper interest in the selection of its municipal governing bodies usually gets a better than average civic government.

IT MUST BE DONE.

Mayor Denne's expression of thanks to the electors yesterday contained a declaration that the community should stand shoulder to shoulder against the common foe, Depression.

Obviously we must pull together in these difficult days if we are to mitigate the evil effects of present conditions.

United the people of Peterborough can do much to carry the community safely through to better times, and it is to be hoped that in the months that lie ahead the spirit of co-operation will cause us to rise triumphant over all our difficulties.

One of the first problems that must be grappled with is that of supplementing our relief funds by voluntary contributions from those who are in a position to assist.

Many of our people must be helped and obviously we cannot throw the whole burden of the city's share upon the taxpayers, for that would mean that it would have to be met by citizens who too many of them are close to the relief line themselves and who find the payment of their taxes a heavy task.

Those who have escaped most lightly, whose incomes are assured, whose purses are still well lined, must come to the rescue in this emergency and do what they can to lift the load from their fellow-citizens.

The Examiner has every confidence that they will measure up to their responsibility when the appeal is made to them.

The good people of this city have never failed to meet the challenge of a worth-while cause.

THE RESULT IN GENERAL.

The outstanding feature of Peterborough's municipal election was undoubtedly the evidence the results contain of the desire of the majority of the voters to retain in office at this time men of experience in public affairs.

As a matter of fact, only one candidate who offered himself for re-election to any of the civic bodies was defeated, and in his case his place is filled by a citizen who has had considerable service on the Board of Education.

Mayor Denne was returned to office for a sixth term; E. R. Shirley goes back for three more years on the Utilities Commission; the three retiring aldermen who asked for another two years on the Council were re-elected, and three out of the four members of the Board of Education whose terms had expired were successful in their candidature on Monday.

In view of the unusual conditions, the unrest that the unemployment of large numbers of people usually creates, the inclination of those in difficulties to try a change in the hope that it might bring better results, this general tendency to stand "pat" was a somewhat remarkable development.

It shows, The Examiner believes, that this community is fortunate in its citizenship which revealed on this occasion a wealth of innate common sense that refused to be stampeded by the depression.

Our people have shown that they can keep their heads, even in a time of stress, and that they can be trusted to put first things first in their consideration of municipal problems.

STARTLING RECORD.

The general public usually pay little attention to statistics. They may be amenable to argument at times, but the production of figures seems to have little effect upon the modern mind, no matter what sort of a story they tell.

But here are a couple of figures which may receive a little more than usual attention. They should, for they impress upon the mind more than anything else, probably, the need for care and courtesy on the highways; and this is a lesson which still needs to be emphasized.

Over in the United States they have a road called the Newburyport turnpike. It runs north of Boston about 30 miles. It is one of the most famous and heavily traveled in the country, and it is also one of the most dangerous. Statistics show that during the last four years 343 people were killed on it and no fewer than 20,000 injured.

There are a couple of figures which are worth remembering. No doubt those 343 people had heard that the road was dangerous; and the other 20,000 could read the signs erected at various points warning them of dangerous curves and awkward spots; and no doubt, also, today there are motorists taking the same chances over the same road.

There are few thirty-mile stretches in this country that hold such a startling record; but there are many places along the highways which demand the exercise of care which many motorists are failing to exhibit. We pride ourselves in our modern inventions, but there is one, namely the automobile, which many people have learned to use, but not to handle in a safe and proper manner.—Chatham News.

PRESIDENT HOOVER'S GLAD TIDINGS.

It is appropriate that on the eve of Christmas, when so much of the world turns again to Judea, there should come tidings offering some hope for betterment of present world conditions. This is the possibility of the meaning of President Hoover's gesture to discuss war debts with Britain, to be followed by meetings with other nations, and leading up to a consideration of world-wide problems of trade, exchange and armaments. Whatever may be said of the past attitude of the United States, let us hope this from Mr. Hoover's message to Congress. The message is, at least, some realization of what war debts involve for the whole of the world. There is breadth and force in his concluding sentences:

> "If our civilization is to be perpetuated, the great cause of world peace, world disarmament and world recovery must prevail. They cannot prevail until a path to their attainment is built upon honest friendship, mutual confidence, and proper co-operation among the nations."

It would be easy to indulge in reproaches, to write recriminations, to ask how and wherein the United States has assumed its "share of leadership and responsibility" since the close of the war. But it would be futile. What the world needs to-day is not the spirit which broods over the past, or which thrives on reproaches, but the wisdom and courage to face existing realities, to realize that all the peoples are in the same storm-tossed craft facing a common peril. It is with this realization that Mr. Baldwin has given answer to Mr. Hoover. Between the British note of December 1, indeed, and the President's message to Congress, there is agreement in fundamentals.

What Mr. Hoover proposes—and he indicates that he will carry out his purpose regardless of Congress—is the creation of a United States bi-partisan commission to conduct bilateral discussions on war debts with European nations, beginning with Great Britain. Such discussions would be necessarily concerned with such problems as trade and exchange and currency, thus laying the foundation for the coming World Economic Conference, and preparing the way as well for a more successful consideration of armaments.

No one need doubt but that Britain will agree. It may be said, indeed, that by her steadfast refusal to join with European nations in a common front against the United States, plus her determination not to default, no matter what the cost, Britain has made possible this gesture by Mr. Hoover. America could neither escape from nor ignore the unanswerable logic and the moving world appeal of Britain's note, backed later by the honoring of her bond.

Nor will Britain be the first to stand in the way of a more earnest consideration of disarmament. Increasing European armaments may not be the cause—and they are certainly not the primary cause—of inability to pay war debts, this if for no other reason than that with the wiping out of all European armaments the transfer problem would remain. The truth remains, nevertheless—and Mr. Hoover is well aware of it—that a lessening of armament expenditures would enable European countries to balance their budgets, with this a considerable contribution toward assisting in war debt payments. Therefore, whatever may be said—and much can be said—by a country such as France in answer to United States reproaches about armaments, the reality remains that armaments are a mighty factor in the world's difficulties, grim obstacles in the way of recovery.

But it would be useless at this time to argue this point further. The great thing for the moment is that a new and better hope stands poised on the horizon, that the old post-war attitude of narrow nationalism shows signs of breaking down, and that the world, beset and torn by tribulations, is offered a new faith for recovery.—Ottawa Journal.

EDITORIAL NOTES AND COMMENT.

So far as has been learned no recount in the local mayoralty contest has been requested.

Mayor William Stewart of Toronto rode back into office on the crest of a tremendous majority. Another case in which the electors declined to take chances of substituting a new mayor for a chief magistrate who had made good.

Toronto electors overwhelmingly rejected a proposal to change the date of the municipal election. Queen City people believe a holiday the best possible time to take a vote.

The township elections contributed a few surprises, as a result of which the County Council personnel will show a number of changes, although in the main the old Council will again be in action.

BUILDING BLOCKS

By GLUYAS WILLIAMS

(Copyright, 1933, by The Bell Syndicate, Inc.)

Voice of the People

Letters to be printed in the Voice of the People column must be received at The Examiner Office by 5 p.m. on the day before insertion. All letters must be signed by the writer although a pen name may be used when inserting non-controversial subject matter.

INHUMAN TREATMENT

To the Editor of The Examiner.
Sir:

Please allow me space in your column, regarding treatment to dumb animals.

A little boy and girl living on Prince street had a pet cat which they trained. It would come when they whistled.

A few days ago the cat got a dose of poison, the kind which acts quickly, and crying for their pet, the owners found it dead a few hours later. Rather inhuman treatment, even to a dumb animal.

CITIZEN.

STREET OFFICIALS HIBERNATED.

Editor Examiner:

There is something savoring of crass inefficiency in the care of our streets in winter.

With hundreds of men idle, and a mass of slush on our streets such as Saturday morning provided, why must pedestrians wade through such a mess till nature removes it?

It is true that many of our business men attend to this and a clean sidewalk is an attractive advertisement. I always avoid going into a business place with a dirty walk in frost of it.

Charlotte street between Park and George is notorious for slushy and slippery sidewalks and the worst offenders are the service stations. Of the six stations with large frontages on this street, the Conger Co. was the only one to clear its walks Saturday morning when conditions were so bad.

Is there no civic department or official responsible for such conditions? The conditions tolerated on this street would be a disgrace to a country village.

Another farce is the snow plowing. Saturday's slush was worse for pedestrians than a heavy snow fall, but there were no snow plows out, at least in the central section, and when they do operate they wait until the snow is packed by traffic. It looks as if our street department officials were hibernating during the winter and allowing the snow plow expenditure to be a waste of public money.

Surely the status of our city demands that at least our business streets be kept in reasonably good condition.

OBSERVER.

In Lighter Vein

MISINTERPRETATION

Political Speaker: I am exceedingly pleased to see such a dense crowd gathered here tonight.

NO WONDER

"Why did you dismiss your stenographer?"

"She-sh-she w-w-was t-t-too s-s-slow f-f-for w-w-words!"

GOOD AIM, TOO

"The evidence shows that you threw a brick at the policeman."

"Excuse me, sir. It shows more than that. It shows I hit him!"

One-Minute Pulpit

Put not your trust in princes, nor in the son of man, in whom there is no help.—Psalm 146:3.

Quotations For To-Day

Some maladies are rich and precious and only to be acquired by the right of inheritance or purchased with gold.—Rath. Hawthorne.

MOHAMMEDAN PILGRIMS PLEAD RIGHT TO DIE ON HOLY SOIL

(Continued from Page 1)

er. The soldiers have seen previous service in Africa. Fourth class is made up of a heterogeneous crowd of Moors, Arabs, Algerians and other North African natives, who are on their way to the holy cities of Jerusalem and Mecca.

The fourth class passengers have no cabins. They may not go below decks. No meals are prepared for them. They carry their own provisions. They eat, drink and pray on deck. They sleep between bundles and lifeboats. There are women among them, plenty of little babies, too. All wear thin linen garments. I have to put up the collar of my ulster when I go on deck, for the gale that blows is icy. The Mohammedan babies whimper. They are cold and hungry. Their parents sit over them, trying to shield them from the blast. I tried to get into conversation with a magnificent old Arab. He growled at me. Fire played in his black eyes, the fire of hatred. I don't blame him. Last night I watched him as he stood in front of a crowd of fellow-believers, their faces turned into the teeth of the storm. The old man's body swayed to and fro rhythmically, not of cold or exhaustion, but through the ecstasy of prayer. Allah is merciful! The sheik is going to Mecca!

Go Home To Die

Some of the Mohammedan pilgrims are sick unto death. It is doubtful whether they will reach Egypt or Palestine. They pleaded with the ship-doctor to be taken on board at Marseilles. They want to die on holy soil, in the consoling nearness of the holy places, if not in Mecca, then at least in Jerusalem, where Mohammed the Prophet, it is said, rested one night on his flight to heaven. There will be loud wailing and gnashing of teeth, maledictions and heart-rending scenes in Jaffa if the British immigration doctors do not permit these sick men to land.

Services are held daily in the first class cabin. There are several altars. The smell of incense hangs a long time in the low-ceilinged saloon. This afternoon a bishop gave a lecture to the pilgrims on the meaning of the Crusades. At the close of the lecture the nearly two hundred men and women in his party were given little enamel shields with St. Andrew's cross on it. Now they are Crusaders, too, they were told. "The Crusades were a great blessing," the bishop said. "They brought east and west in contact." Of the frightfulness that accompanied this contact, the hideous Jewish massacres, the 100,000 children that were sold as slaves, the destruction of cities, the extermination of whole tribes, not a word. A blessing!

Italy Drying Up

Having passed between Corsica and Sardinia, their wild, black mountains wrapped in low-hanging rain-clouds, we are now following the Italian coastline. Why do pedagogues not teach geography by showing such films as could be taken from the deck of this ship? There is Italy, a mass of brown mountains with violet pockets in their flanks. Along the coast a narrow strip of green. That is where the farms and gardens are. Higher up nothing grows. All the forests have been cut down. The soil has been washed off by the rains. The narrow strip of fertility along the shores is growing ever narrower. Here and there one discerns streaks of yellow running through the green stroke. Those yellow lines are dried-up rivers. Vividly the extent of Italy's tragedy comes home to the onlooker. No moisture. Life withering away. Can Mussolini's hydro-electric irrigation schemes, the reservoirs of molten snow from the Alps, save the country? Some day I must go to inquire on the spot and see what the Fascist regime is doing.

We are so close to the Italian coast that a railway train can be seen distinctly with the naked eye. There are scattered villages, not many, to be sure, for this is the dreary stretch which malaria has depopulated. Further south the cities will come to the shore, pink and white towns built on arches, terracing up among cypresses, and weather - beaten castles, whose stunted, moss-covered towers look on a sunny day as if they were polished with mother-of-pearl.

The Fascist police are watching at Naples. Nobody to go ashore except first-class passengers, and they only for two hours. But they must leave their passports in the hands of the dock police. The sight on the pier of the black-shirt boys and the gendarmes with all the gold lace and three-corner hat, a la Napoleon, holds the Mohammedans on deck spell-bound. Reversely, the policemen are just as interested in the Moors and Arabs. I can't tell whether this is a case of mutual admiration or not, for all gape at each other with distressing taciturnity.

A THOUGHT

RIGHT EXPECTATION

(From The Christian Science Monitor)

Today the business world is greatly in need of awakening from the mesmeric thoughts of fear and depression. Many remedies are put forward for the purpose of ameliorating a condition generally admitted to be unnecessary. In order to break the spell, however, mankind must look beyond the material aspect of things to that which is real, enduring, and true. To insure success, endeavor must be built on unchangeable Truth in business, as in home and in society. It is being shown that, as like produces like, a man is "as he thinketh in his heart." Most people are ready to admit that business is governed, directed, and initiated by thought. It is not generally admitted, however, that he who is experiencing lack, hardships, disappointments, failure, is travelling a road largely of his own making, and that his salvation lies in correcting his thinking. This is a demonstratable fact, open to everyone to prove for himself.

Generally speaking, mankind expects good, and is glad when good is proved victorious in daily experience. It is not, however, until God, good, is intelligently discerned to be All-in-all, that evil beliefs lose their imagined power to frighten us. What we need to do is to drop the chain of material belief and walk on rejoicing in the knowledge that God, good, is All; for from the false belief that matter or evil is real, springs all human discord.

IN DAYS GONE BY

Items Taken From Old Fyles of The Examiner.

JANUARY 4, 1923.

The Board of Education's financial statement for 1922 showed a balance of $6,441.10 at the meeting last night....Deputy Reeve Brown was elected in Smith Township by a majority of 106 over Mr. Scott.

JANUARY 4, 1913

During the past year, the local fire department answered 131 alarms, the damage being $20,136.. Many children have been refused entrance to the Red Mill theatre here because they were not accompanied by an adult as required by a provincial law.

JANUARY 4, 1903.

At a public meeting in Bradburn's Opera House last night, Mayor Corkery presided, and the speakers were Mayor-elect Rogers and aldermanic candidates Morrison, Batten, Turner, Best, McWilliams and O'Connell.

MURDER IN EDEN

By Charles Winfield Smith.

(Continued from yesterday.)

CHAPTER 7

Weldon, a ning curses upon Jere Kane's head, was dragged away. When quiet had been r stored again he turned to the women.

"I'm sorry," e apologized, "for causing ou this distress."

Lillian Hull stared at him, unable to speak. She swayed as though she were going t fall from her chair. Lee, perceiving her condition, o dered one of his men to bring her a glass of water.

Lucy Wilbur's throat was marked by the imprint o Weldon's hands. But in answer to his olicitat ons she assured him that she would be all right in a moment.

Kane aid, "Do you feel that you can sta d fur her questioning to ight?"

Both nodded. Lucy exclaimed, "Yes, yes. I want to get it over with. Tomorrow may be—loo late.'

Kane started and looked quickly at Chief Lee. That official nodded. The amateur detective hesitated a moment, then:

"Please explain yourself, Mis Wilbur. I don't quite understand."

"Richard Bail y got what he deserved," she went on quickly. Her voice was cold and hard. "His game was the game of love but he couldn't play it honestly—"

Jere Kane was startled and showed it. Those were almost the identical words Nan tte LeRoi had used when he talked to her. There was the same expression in this woman's eyes as had been in the other's when the words were uttered. There was the same venom, the same cold, calculating resentment.

"I don't know who killed him. I do know that would have if I had had the nerve. But I didn't. I was afraid to, afraid of what might happen to me if I did. Oh, I would have killed him long ago if it hadn't been that I—"

She stopped shor and looked at the other woman. The littl ingenue was staring at her.

"Lil knows it," Lucy Wilbur went on. "She knows Richard Bailey as well as I do. Nanette LeRoi would have known him, too," bitterly, "if—if this had not have happened."

Chief Lee made as if to speak in but Kane silenced him with a quick glance.

"But that has nothing to do with tonight," the Wilbur woman caught herself. "You want to know what we know about that affair tonight. I'll start at the beginning."

"Please do," Kane prompted.

"Richard Bailey was getting eady to start a new picture, some sort of an xtravaganza. H telephoned me and asked me to come over—"

"What time was that?" Lee interrupted.

"It was this morning. He said Lil and Larry Weldon would be over, too. He said he wanted to talk to us about th picture. Li and Larry were already there when I arrived. Bailey himself let m in. I thought that was queer, because he always seemed to take great pride in having old Chivington wait on him.

"When I went into his den I found the three had been drinking. I was not opposed to a li tle drink myself, so we all had a round. Then he started talking about his pic ure. He said he was going to do something that would make DeMille and Vidor and th others look like amateurs.

"He said he had parts for all of us and that h was going to give LeRoi her first big chance. From what I gathered the film was going to be something of a combina on story of ancient and modern times, something like the Ten Commandments.

"We were so wrapped up in the plans for the picture—and who wouldn't be? It was the first big thing I have had a chance to do since I came to Hollywood—that we didn' notice how quick y the time passed. I guess I was the firs one, because bega o get hun ry and said s .

"At that Bailey looked at his watch. He turned pale. thought he was sick or something and told him o take a dr nk. He said he didn't know it was so lat —it was five minutes to nine, he said—and that we would have to excu e him as he had an e gagement. We all kn w who it was, so we got our thing and started out.

"We were just leaving when Nanette LeRoi stormed in. Sh looked like she could have killed him if he had so much as batted an eye. She rushed pa us and wen right on into the den just like she owned the place.

"That was he last I saw of Richard Bailey."

Kane left his chair and walk d to he window and stared ou into the treet. Outsi e a boy shouted his extra . High overhead a clock chimed out the hour of one.

He turned back to the women.

"You went away together, of course," he said.

Again the women exchanged quick glances. Kane thought he detected something of fear in Lillian Hull's eyes. She said:

"No. Lucy went with Larry. I lived only a few blocks away, so I decide to walk."

"Where did you and Weldon go?" Le asked.

"I—I don't know," uncertainly. "We—we just rode around."

"And you, Miss Hull?" Kane prompted.

"I went straight home and to bed."

Jere Kane smiled. "So you and Weldon went riding," he said to the Wilbur woman, "and you, Miss Hull, went straight home and to bed. Then," sharply, "how does it happen that all three of you showed up here together?"

"Why," Lillian Hull exclaimed wildly, "they—they came by—they came in from their ride—they came to my house—"

"Lillian Hull, you're lying. Neither one of you have told us the truth."

"I am telling you the truth!" Lillian screamed. "So, help me God, I am. Oh," and her voice broke, "why won't you believe me? Why won't you believe me?"

"Just as sure as I sit here tonight, that's the truth," Lucy Wilbur affirmed throatily. "What Lil has told you is the truth. What I have told you is the truth. We heard the boys selling their extras and—"

"And you both are perfectly willing t throw the blame on Nan tte LeRoi to save your own necks," Kane retorted harshly. "You are both actresses. I'm not—"

The loud and persistent ringing of the chief's telephone cut off the words on his lips. Surlily, Lee answered. He listened intently and suddenly exploded:

"What?" He demanded. "Repeat that."

Kane could hear a voice crackling over the wire as though shouting insanely. He saw Lee turn white and then red. Great welts bulged out at the chief's temple. At last he hung up and turned toward the others. He licked his thick lips apprehensively. His ey s narrowed until they were mere slits under his shaggy brows. Nervously, he ran his fingers through his thinning hair.

The two women stared at him as though fascinated. They were tense and pale under their superficial coating of rouge and powder. Their eyes were glazed, thei mouths twitched.

Slowly, the words fell from the chief's lips, like the growl of an aroused watch dog.

"LeRoi," he said. "It's Nanette LeRoi."

(*To be continued.*)

ALL OF US

By MARSHALL MASLIN

ANOTHER MAN'S IDEAS

My thoughts are like persons met upon a journey; I think them very agreeable at first, but soon find, as a rule, that I am tired of them.

• • •

He is the greatest who is most often in men's good thoughts.

• • •

We can never get rid of mouse ideas completely; they keep turning up again and again, and nibble, nibbleJno matter how often we drive them off. The best way to keep them down is to have a few good, strong cat ideas which will embrace them an insure their not reappearing till they do so in another shape.

• • •

The world may not be particularly wise—still, we know of nothing wiser.

• • •

A man is a passing mood coming and going in the mind of his country; he is the twitching of a nerve, a smile, a frown, a thought of shame or honor, as it may happen.

• • •

He is a poor creature who does not believe himself to be better than the whole world else.

• • •

The world will always be governed by self-interest. We should not try to stop this, we should try to make the self-interest of cads a little more coincident with that of decent people.

• • •

I have squandered my life as a schoolboy squanders a tip. But then half, or more than half, the fun a schoolboy gets out of a tip consists in the mere fact of having something to squander.

• • •

I have led a more virtuous life than I intended or thought I was leading. When I was young I thought I was vicious; now I know that I was not and that my unconscious knowledge was sounder than my conscious. I regret some things that I have done, but not many.

• • •

Argument is generally waste of time and trouble. It is better to present one's opinion and leave it to stick or no, as it may happen. If sound, it will probably in the end stick, and the sticking is the main thing.

• • •

(None of these ideas are mine. They belong to Samuel Butler, who wrote the great novel, "The Way of All Flesh," and died 30 years ago and has been much more famous since than he was when alive—as he said he would be. I took these quotations from his "Note-Books," published by Dutton, and I am not ashamed.)

Results of Polling At Hastings

HASTINGS, January 4 (Examiner Correspondence). — The following gives an indication of the way the voting went at Hastings:

	Ward 1A	Ward 1	Ward 2	Total
For Reeve.				
Dr. J. H. Hess	63	62	50	175
G. B. Stevenson	56	71	66	193
For Council.				
J. R. Chapman	28	46	27	103
J. L. Doherty	65	79	79	223
H. G. Fairman	75	62	47	184
Ed. Fleming	51	51	49	152
S. Hatherly	65	60	43	168
A. G. Parker	47	51	45	143
J. J. Perrault	31	40	58	129
For Hydro Commission.				
A. M. Brooks	56	64	46	166
W. J. Warner	61	60	59	180

Standard Gold Group Leaders Lead Activity Today

TO-DAY'S QUOTATIONS

QUOTATIONS COMPLETE

Toronto Stocks
BIGGAR & CRAWFORD

	High	Low	2.30
Con Bake	2½	....	....
Br Am Oil	8	....	....
Bell Tel	93	....	....
Can Cem	2¾	....	....
C P R	16	15¾	16
Cockshutt	4	....	....
Dom Stores	16½B	....	....
Ford	7½	....	....
Walk G and W	5½	5	5
Int Nickel	9¼	9⅛	9⅛
Int Util 'A'	6B	....	....
Imp Oil	8¾	....	....
Imp Tobacco	8½	....	....
Con Smelt	61	....	....
Loblaw	11½	....	....
Mont L H and P	31¼	..	....
McC Frontenac	9¾B	....	....
Massey Harris	3	....	....
Page Hersey	54	....	....
Int Pete	11¾	11½	11¾
C Vinegar	13B	....	....
Steel of Can	16¾	....	....
Brazilian	9⅞	....	....

GRAINS.

Chicago—			Close.
May	46⅛	45	46⅛
July	46	45⅛	45⅞
Sept	46¾	46½	46¾
Winnipeg—			
May	46⅛	44¾	46⅛
July	47	45¾	47

New York Stocks
BIGGAR & CRAWFORD

	High	Low	2.30
Atchison	41½	39⅛	41½
Allied Chem.	84¼	80½	84½
Amer. Can	56⅝	54⅞	56½
Am. Smelters A.	12⅛	12	12⅛
Amer. Rad	7	..	..
Am. & For. Pow.	6¾	6¼	6¾
Am. Tel. & Tel.	106	103⅝	105½
Am. Roll. Mills	7⅞	..	..
Anaconda Cop	7¼	7⅛	7⅛
Balt. & Ohio	9¼	8⅝	9⅛
Bordens	23⅞	..	..
Byers	13⅝	13¼	..
Beth. Steel	15½	14½	15¼
Can. Pacific	14¼	14	14¼
Chrysler	16⅞	16⅜	16⅜
Col. Gas	16½	15⅝	16½
Cons. Gas	60⅝	59½	60
Dupont	38⅞	36⅞	38⅝
Gen. Elec.	15¼	14⅜	15⅛
Gen. Motors	13⅝	13⅛	13⅜
Gillette	18½	17⅜	18½
Hudson Motors	5	..	..
Inter. Nickel	8⅛	..	..
In. Tel. & Tel.	7¼	6⅞	7⅛
Nash Motors	13½	13¼	13½
N. Y. Central	18½	16⅝	18½
National Biscuit	39¼	38⅝	39¼
North American	29½	28½	29½
Penns.	14⅜	13⅝	14⅜
Radio Corp.	5½	5	5½
Sears Roebuck	19⅝	19¼	19⅜
Simmons Bed Co.	6¾	6½	6⅝
South. Pacific	16½	15⅜	16½
Stand. Brands	15	14⅞	14⅞
Std. Oil, N.Y.	30¾	30⅜	30⅜
Studebaker	4¾	4½	4¾
Texas Land	22⅞	22¼	22⅞
Timken Roll. B.	14½	..	..
Union Pacific	72⅞	70	72⅞
United Corp.	9¼	9	9¼
U. S. Steel	28⅝	26⅞	28½
Vanadium Corp.	12½	..	..
Western Elec.	28½	27¼	28½
Woolworth	36⅛	35½	36⅛
Yellow Cab	7¼	..	..

Market In Orient Seen for B.C. Lumber

VICTORIA, Jan. 4. (CP)—There is a market in the Orient for British Columbia lumber, in the opinion of Major L. R. Andrews, who has just returned from a three-month study of lumber business outlook in China, including North China and Manchuria, as the representative of Associated timber exporters and the British Columbia Lumber and Shingle Manufacurers Association.

"If we make the necessary effort, we can secure a good volume of business in the Orient in 1933" Major Andrews said. While buying was light at the present time, Canadian lumber, he stated, was well thought of in China, and the prospects were for a greater volume of trade this year.

300 TONS CANNED GOODS EXPORTED FROM GRIMSBY

GRIMSBY, Jan. 4. (CP)—As a result of the Imperial Conference, 10 carloads of canned goods left here consigned to London, Liverpool, Jamaica and South Africa. The shipment consisted of Bartlett pears, Keiffer pears, green gage plums, cherries and other varieties of canned goods and totalled nearly 300 tons. Some time ago when a boatload of canned goods went forward from St. Catharines to the British Isles a carload from a factory at Grimsby was included. A letter stated that the shipment was received in good condition, and resulted in the repeat order.

CHICAGO GRAIN

CHICAGO, Jan. 4 (A.P.)—Fresh advances in grain values prevailed early to-day from persistent strength of the Liverpool wheat market. Possibilities of a cold wave in domestic winter wheat territory southwest served also as a stimulus to buyers. Opening ⅝-¾ higher, Chicago wheat futures continued upgrade.

Corn started at ½-⅝ advance and subsequently rose further.

Toronto Mining
BIGGAR & CRAWFORD

	High	Low	2.30
Ajax	70	....	....
Amulet	15	14	14
Coast Copper	185	....	....
Dome	1450	1420	1435
Falconbridge	205	....	....
Hollinger	630	625	630
Howey	75	72½	74
Hudson Bay	315	....	....
Kirk Lake	37½	36	36
Lake Shore	3350	....	....
McIntyre	2425	2395	2400
Mining Corp	136	....	....
Noranda	2060	2025	2060
Fend Oreille	60	....	....
Sher Gord	40	....	....
Siscoe	139	137	137
Sudbury Basin	76	70	76
Teck Hughes	435	424	430
Ventures	94	90	90
Waite Acker	40	....	....
Wright Harg	389	375	387

Market Closing On All Exchanges

TORONTO EXCHANGE

TORONTO, Jan. 4. (CP) —The Toronto Stock Exchange stirred itself into action in the late afternoon and the close registered fair gains among most of the recent leaders. A rally in Wall Street was partly responsible for the local tone showing improvement.

In the interlisted group C.P.R., Brazilian, Nickel and Ford showed gains ranging from ⅛ to ⅝. C.P.R. closed at 16¼ up ⅝. Brazilian at 9⅞, Ford at 7¼ and Nickel at 9¼.

Advances were general also in the oil group except in British American which eased of a fraction to 8. Imperial and International Pete both scored ¼ point gains.

In the financial stocks, both Montreal and Imperial Banks did better and small gains were spotted from Huron & Erie, National Trust and Real Estate Loan.

WALL STREET

NEW YORK, Jan. 4.—(AP)—The stock market held firmly to its 1 to 3 point gains in the trading today, after an almost steady advance from the opening. Turnover continued small, although in excess of yesterday. Gains of 2 to 3 points were scored by American Can, Allied Chemical, Case, American Telephone, International Business Machine, Santa Fe and Union Pacific. Up more than a point were U. S. Steel, American Tobacco B, International Harvester, National Biscuit, United Aircraft, New York Central, Pennsylvania and Southern Pacific. Transfers approximated 700,000 shares.

STANDARD EXCHANGE.

TORONTO, Jan. 4.— (C.P.) — Somewhat exhausted by the upward drive of the last couple of days, trading tapered off on the standard mining market late this afternoon and the close was a little down from the top prices of the day. The gold shares continued in favor with the high-priced issues chiefly in demand though there was some nibbling at the silvers and Norandas came to the front among the base metal stocks.

Cheaper gold shares continued under accumulation and scored substantial gains but the high-priced producers occupied the spotlight. McIntyre moved up and sold above $24. Lake Shore advanced about 25, Dome about the same, Teck Hughes 5 to 4.26 and Wright Hargreaves 8 to 3.83.

A little weakness developed in Eldorado and it eased back to 1.36, down 3. Noranda was in active demand at 20.60, about 40 better and Nickel up a few cents at 9.25 .

Wheat Prices Gain In Winnipeg Trade

WINNIPEG, Jan. 4 (C.P.) — Wheat prices hit their stride in the New Year on the Grain Exchange to-day and piled up gains of nearly two cents before the close. Commission houses in Chicago were in the market, offerings here were light, and demand increased as cables firmed.

May closed at 46⅛ and July at 47¼, both up 1⅞.

Sales of Canadian wheat abroad were not so large to-day as they have been lately, but Eastern interests seemed to be absorbing a good deal of wheat for investment purposes and a good volume of mixed buying was evident during the session.

30 SUDDEN DEATHS.

LONDON. — Sudden deaths in London last year number 30, including five persons killed in traffic accidents, three in railway accidents. Three asphyxicated, three poisoned, two burned to death and one murdered in a holdup. In addition, two men were executed during the year for murder.

EXCHANGE RATES.

Exchange rates at noon to-day were:

Pound sterling in Montreal, 3.76¼.

U. S. dollar in Montreal 1.12 7-8.

Pound sterling in New York 333⅛.

Canadian Dollar in New York .86 9-16.

Livestock-Produce Quotations

TORONTO LIVESTOCK.

TORONTO, Jan. 4. — (C.P.) — Trading on the Toronto livestock market was very dull this morning with practically no cattle sales up to 11.00 a.m. Cattle trade was dull; calves easier; hogs unsettled; sheep and lambs steady.

Receipts were cattle 850; calves 180; hogs 1,750; sheep and lambs 640.

Cattle left-overs from yesterday totalled 1,400 head. A few lots of good steers and butcher cattle sold at $3.75. Fed calves brought $4.50 to $5.75 according to quality. Calves were 50c lower than yesterday's close selling at $6.00 to $6.50 for choice vealers with common downward to $3.00.

Hogs bids were 25c lower at $3.00 f.o.b. for bacons, at $3.25 off truck and at $3.50 off cars. No settlements were made up to 11.00 a.m.

Lambs were firm at $5.75 to $6.00 for good ewes and wethers. Two loads of western lambs brought $6.00. Sheep sold steady at $2.00 to $3.25 for best light ewes.

Quotations as supplied by the Dominion livestock branch:

Steers up to 1,050 lb—Good and choice $3.75 to $4.00; medium $3.25 to $3.75; common $2.50 to $3.25.

Heifers—Good and choice $3.75 to $4.00; medium $3.50 to $3.75; common $2.50 to $3.00.

Fed calves—Good $5.50 to $5.75; medium $4.50 to $5.25.

Cows—Good $2.50 to $2.60; medium $2.25 to $2.50; common $1.75 to $2.00; canners and cutters 75c to $1.50.

Bulls—Good $2.25 to $2.50; common $1.50 to $2.00.

Stocker and feeder steers—Good $3.25 to $3.50; milkers and springers $20.00 to $45.00.

Veal calves—Good and choice $5.50 to $6.50; common and medium $3.00 to $5.00.

Hogs—No quotations.

Ewe and wether lambs— Good $5.75 to $6.00; heavies $4.50 to $5.00; bucks $4.00 to $5.00; culls $4.00 to $5.00; light sheep: good 2.00 to $2.25; heavies $1.50 to $2.00; culls 50c to $1.00.

TORONTO CHEESE.

TORONTO, Jan. 4.—(C.P.)—The Toronto wholesale cheese market was steady to-day with dealers buying large, colored, partffined and government grades at 9¾c to 10c.

Wholesalers offered cheese to retailers at the following prices: New, large 11c; twins 11¼c; triplets 11½c; old, large 17½c; twins 17¾c; triplets, 18c; medium, large, 15c; twins 15¼c; triplets 15½c.

TORONTO PRODUCE

TORONTO, Jan. 4. (CP) — The following quotation on produce delivered at Toronto were supplied by the United Farmers Co-Operative Co., to-day: Eggs, extras, doz., 27c; eggs, firsts, doz. 23c; eggs, seconds doz. (cracked) 17c; pullet extras, doz., 20c; cream, No. 1 lb. (f.o.b.) 20c; cream, No. 1 lb. (off truck); 20c; butter, No. 1, solids, lb., 21½c; potatoes per bag 65c to 70c.

WINNIPEG GRAIN

WINNIPEG, Jan. 4. (CP)—Influenced by firm overseas cables and lightness of offerings wheat prices continued their upward trend during early trading to-day. Trading at times was quite active and values found little difficulty in holding close to the high points.

By midsession prices had risen 1¼ to 1⅜. May stood at 45¼ and July at 46⅝.

Support was credited to commission houses, New York and Chicago interests and locals, while the scattered offerings came from two or three different sources. Early reports indicateed only a small export business worked in Canadian wheat overnight.

Liverpool advanced due to improved demand for actual wheat, quotations near the close were ⅝c higher per 100 lbs. Buenos Aires wheat at noon was ⅜c higher per bushel.

Move Fast to Halt Further Mine Riots

TAYLORVILLE, Ill., January 4 (C.P.). — The authorities moved swiftly to-day to prevent further bloodshed in the latest flareup of violence in the Central Illinois coal miners' wage war in which two persons, one of them a woman, were killed.

Thirty or more persons suspected of participation in street fighting at nearby Kincaid last night when the two were killed and about a dozen others injured, were arrested.

Orders were issued by Sheriff Charles Weineke banning picketing at the mines of Christian County, and prohibiting meetings of the Progressive Union, which was organized in opposition to the United Mine Workers of America.

Troops Are Ordered Into Mine Fields

TAYLOVILLE, Ill., Jan. 4 (A.P.) —Five companies of the Illinois National Guard were ordered into Christian County to-day as the State attempted for a second time to bring peace in the troubled coal fields of Central Illinois, where a man and a woman were killed and several shot last night and where two more were shot and wounded to-day.

Among the first entries for the World's Grain Show, being held at Regina, July 24 to August 5, 1933, were two exhibits of field peas from Australia. Entries for the show close January 31, 1933.

Hotel Clifton At Niagara Falls Does $1,500,000 Damage

The hotel Clifton House, Niagara Falls, Ontario, was burned on Saturday with a loss of more than $1,500,000, and injury to at least one fireman. Another hotel was also burned, but firemen were able to get it under control before damage amounted to serious proportions. The origin of the fire was a mystery. The fire was of a spectacular nature, and before Canadian and American firemen were able to subdue the flames, the famous resort was reduced to a tangled mass of burning embers. This was the second time Clifton House has been a victim of fire, having been burned to the ground in 1898. For a while it was feared that sparks from the flames would ignite buildings in the city, but the firefighters were successful in avoiding this.

EXPECT BILL OF TWO BILLION FOR PUBLIC SOCIAL SERVICES

Burden on British Taxpayer Steadily Increases Despite Economy Budgets.

FUND IN DEBT.

By George Hamblelon, C. P. Staff Writer.

LONDON, Jan. 4.—(C. P. Cable) —Public social services are expected this financial year to roll up a bill of more than $2,000,000,000. Chief expenditures are on unemployment insurance, health insurance, widows', orphans and old age contributory pensions, war pensions and education.

And, in spite of economy budgets, the burden on the shoulders of the British taxpayer falls with increasing severity. The economy measures of a year ago brought to an end the system of paying unemployment doles out of borrowed money. Rates of benefit were reduced. Rates of contribution by employer and employed alike were increased. But the state still continues to bear the full brunt of the famous transitional benefit (i. e. unemployment benefit paid after the ordinary period of benefit covered by contributions has lapsed) and a grant is made from national revenues to cover the deficiency between receipts and expenditure of the unemployment insurance fund.

Unemployment Insurance

The call on the taxpayer for unemployment insurance in the present financial year will run around $400,000,000 namely: Ordinary state contribution $95,500,000; additional grant for transitional payments, $262,500,000; deficiency grant $402,500,000.

Ordinary state contributions to the unemployment insurance fund are on the basis of equal thirds with the contributions of employers and employed. Contributions of employers and employed together are estimated to total $191,000,000, making a grand total of $593,500,000 paid into the unemployment insurance fund to cover the cost of benefits and administration.

The unemployment insurance fund is now in debt to the state to the tune of $575,000,000. This represents the total net excess of the expenditure of the unemployment fund over its revenue for the period from July, 1921 to the end of March, 1932. Interest charges, alonge, on the debt reach $27,500,000; and a problem now before Sir Henry Betterton, Minister of Labor, is how the debt may be met.

A royal commission which investigated the whole matter recommended that the debt should be removed from the ordinary accounts of the unemployment fund and transferredd to a separate account with provision to amorize the debt over a fixed number of years.

BARBERS IN CONVENTION

TORONTO.—The Ontario Master Barbers and Hairdressers Association opened its first annual three-day convention here yesterday. D. J. Gillies said the Association has no relation to the National Hairdressers' Association. According to Gillies, the barbers' organization seeks legislation compelling the registration and licensing of all barbers, masters and men. He claims membership in the Association is 2,500 master barbers.

NEWS IN BRIEF

SHORT ITEMS RECEIVED OVER C. P WIRE.

SHIP IN DISTRESS.

MARSEILLES, France. — The local wireless station to-day intercepted a message saying the Greek steamer Alma was in distress at 26.6 degrees east, 46.48 degrees north, near Tenedos Island, in the Aegean Sea.

TOUGH SPOT.

PHILADELPHIA. — Oscar Bayer had $100, but it didn't do him much good. Hungry and anxious to get home, he couldn't find a restaurant or a street car conductor who would accept the money—for it was all in one bill. He was desperate when a policeman loaned him a dollar.

BETTER TIMES AHEAD.

VATICAN CITY. — The certainty that the New Year will be better spiritually and economically than the last as a result of the Holy Year was expressed to-day by Pope Pius in responding to greetings by the Roman Patricians headed by Prince Colonna.

$412.50 DAMAGES

TORONTO, Jan. 4.—(CP)—Miss Mary E. Bullick, nurse whose dismissal from the Board of Health created a furore, was today awarded $412.50 in her suit against the city for wrongful dismissal.

PLEADS GUILTY

BARRIE—Joseph A. Vaillancourt, manager of the local office of W. S. Pratt and Co., Ltd., Toronto real estate concern appeared in the county court today and pleaded guilty to charges of fraud in connection with real estate transactions in this district. He was remanded until Jan. 13 for sentence and released on bail of $12,000.

OUT ON BAIL

TORONTO, Jan. 4. — (CP) — Charged with armed robbery in connection with the holding up of the Flesherton bank nearly a month ago, John Burlie and John O'Brien were remanded on bail of $500 until Jan. 18 today.

SERVICE STATION ROBBED.

WOODSTOCK.—Two men, travelling in a car reported stolen in London, held up the service station operated by W. W. Taylor early today and forced Roy Rogers, night attendant, to hand over $30 in cash. No trace of the bandits has been found.

QUAKE FELT IN OTTAWA.

OTTAWA. — An earthquake of moderate intensity was registered at the Dominion observatory last night.

Preliminary tremors arrived at 11.07.36 E.S.T. the distance to the epicentre was 2,930 miles. The time at the origin was approximately 10.59.30 p.m. The record continued for 1½ hours.

CONSTABLE BURIED.

TORONTO. — With full police honors, Motorcycle Officer Joseph de Ferrari killed when an automobile struck his motorcycle, was buried here to-day. All branches of the Police Department were represented at the funeral.

That Body of Yours

By James W. Barton, M.D.

FOOD OFTEN CAUSES ONE-SIDED HEADACHE

A large hospita let it be known that they were anxious to learn the cause of migraine—one-sided headache—and were prepared to treat a number of these cases free of charge. It is reported that many hundreds of applicants sought this opportunity to obtain relief, such is the great number of individuals suffering with this miserable ailment.

Just what causes migraine is not definitey known; among the suspected causes are suggishness of the liver, tiredness mental and physical, indigestion, and disturbances in the ductless glands.

Some years ago physicians began to suspect that certain foods were responsible, just as certain foods are now known to cause asthma, hay fever, and some skin ailments.

Dr. Albert H. Rowe, Oakland, California, for over ten years has been working on the theory that foods cause migraine. While admitting that there are other causes of headache—eye strain, inflammation of the sinuses, infection from teeth, tonsils, intestine and gall bladder, inflammation of the kidneys—he believes that a large number of cases of migraine are due to certain foods.

In giving the history of 130 private patients in which the outstanding symptom was headache he states that nearly 70 percent reported that foods or other substances had caused disturbances such as asthma, hay fever, hives, eczema and other conditions. About 43 percent gave a family history of migraine, 23 percent asthma, and 11 percent hay fever.

Of the 130 cases, 109 gave all possible help to Dr. Rowe as he had them leave out of their diet certain foods which he suspected were causing the migraine. Of this 109 cases, 97 percent secured good results.

The type of food or foods causing the trouble were discovered by the usual skin tests—making a small scratch on the arm and rubbing the suspected food substance into it. The cure or relief is obtained by omitting this food form the diet.

"Good results demand the active help of the patient for a period of weeks or months. The slightest break in the diet, especially the first few weeks, often brings on an attack of migraine."

By eating small amounts of the offending food the patient can gradually increase these amounts, and finally eat the food without fear of a migraine attack.

This means that all headches, particularly one-sided headaches, should be investigated from the food standpoint.

MASEFIELD VISITING U.S.

NEW YORK.—John Masefield, poet laureate of Great Britain, and Mrs. Masefield arrived yesterday on the liner Mauretania and for several days will be guests of Mr. and Mrs. Thomas W. Lamont.

Later they plan to go to Arizona, stopping at Chandler.

This is the fifth visit Masefield has made to America.

Ottawa Is Asked To Finance Deal Of Cattle for Oil

Syndicate Also Suggests Guarantee Against Loss Should Russia Fail to Keep Its Contract on Barter of Oil and Coal for 100,000 Canadian Cattle.

RUMORS FOLLOWING INTERVIEWS INDICATE PLAN LITTLE FAVORED—CABINET TO DECIDE

OTTAWA, January 4 (C.P.). — Proposals have been laid before the Dominion Government by G. G. Serkau and J. H. Macdonald, representing a Winnipeg syndicate, asking the Ministry to co-operate in plans for exchanging 100,000 Canadian cattle for Russian petroleum and some coal. It is understood the Government has been asked to extend credits to the extent of $4,000,000 with which to swing the deal should it go through.

The Government, it is claimed, has also been asked to guarantee the syndicate against loss should Soviet Russia fail to keep its contract. The syndicate further asked the Government, according to this information, to allow Russian coal to be brought in.

The syndicate officers interviewed some of the ministers to-day, but the information leaking out from these talks indicate that the Government is not inclined to grant the request. However, it will have to be decided by the Cabinet which will probably make a statement on the matter soon.

DECISION WITH GOVERNMENT.

OTTAWA, January 4 (C.P.). — Negotiations for the exchange of Canadian cattle for Russian coal and oil are proceeding, G. G. Serkau of Winnipeg, head of the Canadian Promoting Syndicate, announced here to-day. A decision on the merits of the scheme rests with the Canadian Government, he said.

In a statement issued to the press to-day, Mr. Serkau said:

"Premature reports and comment with respect to the transaction are unfortunate. I was in New York when the first reports appeared in Canadian papers and since my return to Ottawa last Thursday I have been ill. In the meantime, remarkable reports of doubtful origin have been circulating.

"In Moscow I carried on negotiations with the same department and the same gentleman who represented the Government of the U.S.S.R., in negotiating trade treaties with Great Britain and other countries. A memorandum setting out the terms of the transaction between the Government of the U.S.S.R. and our syndicate was prepared. A copy of that memorandum has been submitted to the Canadian Government.

"Nothing has transpired since my return to Canada to indicate in any way that the Government of the U.S.S.R., no longer considered favorably the terms as set out in the memorandum. Indeed, I have since my return, received a communication from Moscow indicating that they have in no way changed their attitude with respect to the transaction.

"The matter is, therefore, before the Canadian Government, and it is expected that in due course a decision will be reached."

Battalion Changes Resented by Sikhs

POONA, India, Jan. 4 (C.P.)—Caste susceptibilities are giving the authorities of the southern command of the Indian army a difficult time. The trouble started with slight reorganization of the Sikh battalions which necessitated men of diferent castes attending the same mass.

The dissatisfaction between the castes led to a murderous attack last week on Captain Thomson. It is announced to-day, however, the recalitrants are being discharged.

In the meantime Thomson's assailment, a Sikh corporal by the name of Jansingh, had been tracked to the jungle after defying a large force of armed police and troops. A cordon was formed and closed in on the hunted man who surprised his pursuers by wounding one and attempting to fight but he was finally oblised to surrender when faced with a ring of fixed bayonets.

30 CREW KILLED

(Continued from Page 1)

far eastern service, burned in the Gulf of Aden on the return trip of its maiden voyage in May, 1932, with considerable loss of lives.

It was reported the crew of L'Atlantique took to the sea in boats at six a.m. The failure of L'Atlantique itself to radio S.O.S. calls led to the supposition that the fire started in the radio cabin from a possible short circuit.

Cost $15,000,000

NEW YORK, Jan. 4 (C.P.)—Officials of the local office of the French line said to-day the French liner l'Atlantique was built at an approximate cost of $15,000,000. It was equipped with the most modern facilities and was considered one of the finest in the line's service.

CASE IS REFERRED TO APPEAL COURT

(Continued from Page 1)

J. A. O'Brien defended Reid at his trial and since sentence was passed has seen Hon. Hugh Guthrie, Minister of Justice. Mr. O'Brien also interested himself in having a petition signed and presented to the Minister. Late this afternoon Mr. O'Brien received word of the reprieve from the Department in Ottawa.

Reid has been a model prisoner. He has steadfastly maintained his innocence, and as late as last night was hopeful that sentence would be commuted to life imprisonment. He spent much time reading his Bible and never appeared to become depressed.

Hangman Ellis had arrived in the city and work was going ahead constructing the scaffold in the jail yard.

OTTAWA, Jan. 4. —(CP)— The government has taken an unusual, though not unprecedented course in the case of H. R. Reid, sentenced to be hanged on Friday at Peterborough, Ont. His case has been referred to the Ontario Court of Appeal. Reid insisted when sentenced that though he killed a man he did so in self-defence. It took place in a shack and there were no witnesses. At the time he said he wished to appeal but he had no money. He has followed up the case by an appeal to the governor general as well as to the government, and the case is referred to the appeal court where the procedure will be the same as if Reid had personally appealed. The court may sustain or quash the conviction or direct a new trial.

FIRE LOSSES $79,695.

ORILLIA, Ont., January 4 (C.P.). —Fire losses for 1932 were $79,695, it was shown in Fire Chief Joseph Black's annual report submitted to the Council last night. The report recommends purchase of additional equipment, including a $3,500 pump to be installed on the truck for fighting fires beyond the range of the water system.

You will find many things in the Classified Ads. of The Examiner.

Obituary

WILLIAM THOMPSON

The funeral of the late William Thompson, who was a victim of the Stoney Lake drowning tragedy on Monday morning last will be held on Friday afternoon, January 6, at 1.30 o'clock, to St. John's Church, with interment in Fife's Cemetery, Otonabee.

Crew Is Taken Off Wrecked Icebreaker

MOSCOW, Jan. 4.—(A.P.)— The commissariat of water transport today announced receipts of a message from the captain of the icebreaker Sedov saying all persons aboard the icebreaker Malygen, which ran aground off Spitzbergen, were safely taken aboard the Sedov.

It said part of the cargo also was transferred and that efforts were continuing to float the disabled Soviet ship.

The captain of the Sedov reported that the Malygen struck a shoal three miles off Spitzbergen, puncturing a hole in her hull. The Sedov was standing by and the Malygen pumps were already started in an effort to refloat the ship.

5 YEARS FOR HOLD-UP.

DUNNVILLE.—Huron Claus, Indian, fourth man wanted in connection with the hold-up of a Hafilton taxi driver some months ago, was sentenced to five years in Portsmouth penitentiary when he appeared in police court here. For similar offences at Simcoe, Claus was sentenced to a concurrent five year term and to 10 lashes.

PRAGUE DEFEATED

ST. MORITZ, Switzerland, Jan. 4 (C.P. Cable)—Edmonton Superiors, the touring Canadian hockey team, defeated Prague here to-day 3-0 in the 19th game of the tour. Crossland, Montgomery and Brown scored for the Canucks, who have won 17 games of their tour, lost one and tied one.

3 BIG DAYS OF EXTRA VALUES START OUR January Sale!

Better Winterwear Low Priced During 3 BIG DAYS

FB1561—These Cape Leather Mitts will appeal to the boys! Very warm, and made full standard size, Tan or Black; knit-wool cuff. Sizes for boys from 6 to 12 years. Usually 49c. DURING THREE BIG DAYS, per pair **29c**

FB1533—We secured a Manufacturer's overmake, Winter Weight Sweater Coats, Varsity stitch, double rackstitched collars, stole and pockets, contrasting trim. Camel/Brown, Black/Cardinal, Black / Green, Royal / White, Cardinal/ Blue, or Black. 36 to 44. Each **$1.98**

SB1552—Pure wool Socks, good winter weight, Grey, Fawn, Blue, Brown, 10-11½, usually 35c. pair.. **22c** 5 pairs **$1.00**

MITTENS GIVING MORE WEAR WARMTH and VALUE

An Unusual Value For You

JB1542—Pure Wool "Snow King" Ribbed Mitts, with long tightly knit cuffs. Colors of Red, Camel, Navy and Grey, suitable for children from 2 to 9 years. Take advantage of this low price. DURING THREE BIG DAYS,

pair **19c**

2 PAIRS **35c**

WOMEN'S FLEECE-LINED GLOVES

SPECIALLY ATTRACTIVE AT THIS PRICE

Pull-on style Fabric Gloves with heavy fleece lining. A variety of attractive embroidered designs—some plain, others with fur trimmed cuffs. Good looking, serviceable Gloves in fashion-right shades and sizes 6 to 8. Worth to 79c. Pair **45c**

WOMEN'S WARM WINTER HOSE Special

DB1544—Here is a warm Winter Hose with ribbed top, Artsilk and Cashmerette, silky finish. Colors; Indotan (Fawn), Black, Fawnbrown, Wren, Gunmetal; sizes 8½ to 10½. DURING THREE BIG DAYS, pair..... **35c** 3 PAIRS **$1.00**

GREAT BATH TOWEL VALUE

Pair **35c**

A Fancy White Turkish Towel, well napped, with hemmed ends. Size about 20 x 40 inches. Colored borders and fancy stripes in pastel shades. Stock up at this price .....

Each 19c

Pair 35c

SHEETS AND PILLOW CASES

SPECIAL

Snowy white, double-bed size Sheets with wide hems. An exceptional quality that will give great satisfaction. Each **87c**

Exceptionally fine, firm, evenly woven Pillow Slips with two-inch hemstitched hems. Size 42 x 33 inches. A regular 35c value. Each..... **25c**

3 BIG DAYS — THUR. FRI. SAT. JANUARY 5-6-7

Sale of Extra Value Home Frocks $1.29 EACH

You'll want These Dresses once your eyes rest on Their Refreshingly New Pattern and when your fingers discover the Fineness of the Materials. The way These Frocks are made and finished will Satisfy the Most Particular, and you'll marvel that we can offer them at so low a price.

SB1541—Home Frocks made of fine quality Sheer Prints that will stand up well in the washing. Very attractive light, medium and dark patterns, in Floral, Sculptured Prints and Large Spots and Neat Small Designs; dainty colorings, useful trimmings. Fifteen different styles from which to select in two of which we illustrate here); short sleeves, puff, three-quarter and long sleeves. Three size groups—14 to 20, 36 to 44, and 46 to 52. Secure these Dresses During Our THREE BIG DAYS!—but come early!

Panties

You'll find them very comfortable

MB1546—Smart "Winterette" Panties of pure unshrinkable Wool, in fancy diamond pattern, crepe finish; Flesh color only. Ribbed cuff style at knee, with narrow elastic waist band. Small, medium and large sizes. Good regular value at $1.00. DURING THREE BIG DAYS, per pair..... **79c**

20 x 30-INCH ALL-LINEN GLASS TOWELS, each..... **19c**

Always Glad To Serve You

RICHARD HALL LIMITED

Your Favorite Shopping Centre

GRAIN AND PRODUCE REVIEWS

TORONTO PRODUCE

TORONTO, Jan. 4.—Apart from an easier undertone in some fresh egg prices, the local produce market held relatively steady in typical post-holiday trading yesterday. Official figures on storage holdings of produce, issued late in the afternoon were in line with expectation.

A good clean-up was made in poultry for the week-end holiday trade, it was announced, although prices were subjected to a last-minute reduction, due to the fact that the quality of the birds in general was not up to the best. The holdover was not heavier than at first expected.

Buyings prices for ungraded eggs, cases returned, were one cent lower at 26 to 27 cents for fresh extras, with fresh firsts at 23 cents, pullets at 20 cents and seconds at 17 cents, the latter unchanged. Graded eggs, cases free, ruled steady at last week's close, but quotations to the retail trade were one cent down at 34 cents for fresh extras, in cartons, with the loose at 32 cents, firsts at 28 cents and pullets at 25 cents. Storage eggs marked time, with the undertone generally firm.

Butter, cheese and churning cream showed no price changes.

MONTREAL PRODUCE

MONTREAL, Jan. 4.—(CP)—Egg and butter prices declined fractionally on the produce and dairy market here yesterday.

The mild weather gave an easy trend to fresh egg quotations. Low stocks of storage eggs and light receipts for the day checked slightly the effect of the unseasonable weather. Fresh graded extras in car lots or less were quoted at 33 to 34c, firsts at 26 to 30c and pullets at 26 to 28c. Storage extras in car lots or less sold at 21½ to 22c, firsts at 19½ to 20c and seconds at 18½ to 19c. Receipts were 344 cases. No. 1 finest grass butter in car lots or less lost a quarter of a cent at 21¼ to 21½c. Receipts were 59 boxes. Current receipts of Ontario colored cheese were 8¼ to 8½c current Ontario white 9½ to 9¾c and early Ontario make 10½ to 11c. Receipts were only seven boxes.

CHICAGO GRAIN

CHICAGO, Jan. 4—(AP)—Advances in grain values yesterday distinguished the first business dealings in 1933, but the shine wore off at the last under sales to realize profits. Helping to make wheat prices average higher was a decrease of the U. S. visible supply. Another stimulus was word that 35,000,000 to 40,000,000 bushels of government-financed wheat future deliveries would not be pressed for sale, although the agreement to hold the line of the market had expired January 1.

WINNIPEG GRAIN.

WINNIPEG, January 4. — Wheat prices started the New Year with further fractional gains, induced by steady outside markets, lack of selling pressure, and substantial export business. Gains in the early part of the session totalled ¾ cent on the strength of firmness at Liverpool, but profit-taking set in. Export business was estimated at nearly 101,000 bushels, most of it out of Vancouver.

According to Broomhall, steadiness at Liverpool was due to higher shippers' offers and firmness in spot wheat pries. Nearly half of the world's export clearances of wheat last week were from North America. Supplies on ocean passage increased nearly 1,000,000 bushels to 36,416,000 bushels.

Offerings of all grades of cash wheat and coarse grains were extremely light and spreads unchanged..

Futures:

	Open	High	Low	Close	Prev. Close
Wheat—					
May	44⅝	44⅞	44¼	44¼	43⅞
July	45⅝	45⅞	45¼	45	44⅞
Oats—					
May	22⅝	22⅝	22⅝	22⅝	22½
July	22½	22½	22¼	22¼	21½

School Reports

S. S. No. 3, BELMONT

(Examiner Correspondence.)

CAMPBELLFORD, Jan. 4. — The following is the Christmas school report of S. S. No. 3, Belmont:

Form V — Dorothy King, 85 per cent.; Goldelene Dafoe 78; Lois King 77; Alma Dafoe 62; Don Dafoe 62.

Form IV — Evelyne Outwater 88; Luzetta Steenburgh 82; Freda Dafoe 73! Russel Ellis 66; Lillian Smith 63.

Senior III—Lloyd King, 72; Graydon Harris, 63; Lyle King, 63; Ray Outwater, 60; June Gibson, 60; Osborne Althouse, 52.

II — Jack Clark, 74; Murrel Fraser, 67; Bill Dafoe 65; Betty King, 61.

I — Marie Dafoe, 82; Hazel Ellis, 80; Jean Clark, 78; Kathleen Gibson, 69; Ray Steenburgh, 62, Royce Chase, 28.

Pr. — Annie Quackenbush, Don. Clark, Donald Althouse, Wilma Ashby, Everett Quackenbush, Clarence King, Harrison Steenburgh.

D. Bullen, Teacher.

ST. MARY'S SCHOOL, ENNISMORE.

Names in order or merit are:

IV—Rita Crough, Michael Cavanagh, Ella Crough, Gerard Garvey, Anna Marie Killen, Carmel Killen, M. D. Sullivan.

Sr. III—Leo Cavanagh, Kenneth Crough, Ray Sullivan.

Jr. III—Ellen O'Gorman, Joseph McGuire.

II — Regina Killen (honors), Phonse Scollard, Fergus Cavanagh, Mark Crough, Loretta Scollard, Margaret Houren, Doreen Sullivan.

I—Regina Scollard (honors), Clement Young (honors), Carmel Twomey, Owen Swift, Clare Sullivan, Carl Twomey, Bridget Houren, John Houren.

Sr Pr.—Francis Swift.

Jr. Pr.—Yvonne Harrington, Teresa Young.

Class A—Teresa Crough.

Village of Madoc Results

	Poll No. 1	Poll No. 2	Total	
For Reeve.				
Aylesworth, C. F.	90	133	223	
Whytock, Walter	152	164	316	—Maj. 93
For Councillors.				
Armstrong, J.	130	217	347	Elected
Blue, D. F.	121	148	269	Elected
Wallbridge, C. M.	167	199	366	Elected
West, George W.	138	185	323	Elected
Hill, W. J.	126	122	248	
For Trustees.				
William Hawthorne			402	
R. O'Riordan			367	
W. Brett			249	
R. Wellman			248	
Hydro-Electric Power Commissioner.				
Frank Smith			Elected by acclamation for 1933 and 1934	

VICE REGAL EVENT FEB. 10

OTTAWA.— Announcement that the Governor General and Lady Bessborough will hold the drawing-room on Friday evening, Feb. 10, was made from Government House today. The usual practice is for their excellencies to hold the drawing-room immediately after the opening of parliament, but the exceptional circumstance surrounding the present session, caused a change in this procedure.

A Reference business men respect

A bank account often gives a young man or a young woman a standing in the business community. On occasion it serves as a reference which business men readily acknowledge and respect.

A steadily growing balance is evidence of strength of character. Do not delay in establishing a bank connection. You may open a sayings account at any branch of this bank by depositing one dollar or more. Interest compounded half-yearly.

THE DOMINION BANK

ESTABLISHED 1871

Peterborough Branch:

R. T. E. Hicks-Lyne, Manager

BRANCHES THROUGHOUT CANADA AND OFFICES IN NEW YORK AND LONDON

WHITNEY HOLDS HIS 1932 SEAT

Outlying Polls Give Old Councillor Majority of 4 Over Bannon in Belmont.

OLD GROUP INTACT.

HAVELOCK, Jan. 4 (Examiner Correspondence)—Official returns from Oak Lake and Carroll Settlement which were not available late Tuesday have changed the positions of Councillor Whitney and the new candidate Thomas Bannon, the former being elected by a majority of only four over the new contender for municipal honors in Belmont and Methuen. The vote for the several candidates was as follows:

	Oak Lake	Car. Set.
For Reeve		
Griffin	8	0
Steenburgh	14	9
For Councillors		
	Oak L.	Car. Set.
Anderson	15	7
Bannon	9	4
McNeeley	10	1
Vansickle	10	2
Whitney	20	8

The vote at these far out polls was fairly heavy At Oak Lake there are twenty-four on the voters list. Twenty-two of them used their franchise. Eight viting for Griffith and fourteen for Steenburgh.

At Carroll Settlement with a voters list of twenty only eight availed themselves of the privilege of casting a ballot, This was the only polling place at which any candidate did not get at least one vote.

The personnel of the united townships of Belmont and Methuen Council is thus exactly the same as last year. Reeve Steenburgh, Councillors Anderson, McNeeley, Vansickle and Whitney.

Obituary

MRS. THOMAS BROOKS

Mrs. Thomas H. Brooks passed away at the home of her daughter, Mrs. Florence B. Miller, at Cleveland, Ohio, shortly before Christmas according to word received here.

Her husband, Thomas H. Brooks, who predeceased his wife in the year 1897, organized and was manager of the Peterborough Lock Manufacturing Company. After Mr. Brooks death the family moved to Cleveland, Ohio. There were four children, Burton H. of Plattsburg, N.Y.; Walter T., deceased; Grace J., Lakewood, Ohio; and Florence M., now Mrs. Miller, Shaker Heights Ohio.

HIRAM GREEN

QUEENSBORO, Jan. 4 (Examiner Correspondence)—The funeral of the late Hiram Green, who passed away in Belleville General Hospital early Saturday morning was held from the family residence on Monday afternoon and was conducted by the Rev. J. F. Everson, pastor of the United Church. There was a large attendance of friends and neighbors and many floral tributes showing the high esteem in which Mr. Green was held.

Mr. Green was a miller with exceptional ability in his trade, and spent his later years first in Tweed and then in Belleville. His death resulted from double pneumonia which grew out of a lingering cold.

Left to mourn are his widow who before her marriage was a Miss McKinnon of Hassard's Corners, two daughters, Miss Minnie of Peterborough and Miss Jessie at home; one son Harry of Toronto; also two brothers William of Detroit, Henry of Oak River, Manitoba and one sister, Mrs. William Savigny, Peterbrough.

The pall bearers were Messrs. Harry Tokley, Fred Rollins, Harry Delyea, John Alexander, Sr., Simon Clarke and Frank Barry.

Interment was made in Queensboro cemetery.

MRS. JOHN HOWARD HOOEY

There passed to her eternal rest recently, Josephine, beloved wife of John Howard Hooey, of Elrose. Mrs. Hooey had been in poor health for a number of years, but prior to her death had been feeling much better, and was regaining her health under the skilful care of Dr. A. R. Coulter. A few days ago, however, she contracted pneumonia, and this was the cause of her death.

Mrs. Hooey, who before her marriage on December 28, 1926, was Miss Josephine Hennessey, was born in Ontario forty-four years ago. She came to Elrose with her mother and family from Peterborough, Ont., in 1912. She was a graduate of St. Paul's hospital, Saskatoon.

Josephine, as we all knew her, was ever bright and full of thoughtful little deeds of kindness, prompted by her loving heart. With all her sickness and suffering she was always patient and her cheerful disposition won her countless friends wherever she was.

Besides her sorrowing husband those left to mourn her loss are her mother, Mrs. J. Hennessey and brother, Michael, of Elrose; two brothers, D. A. of Plato, Sask., and Herbert, of Peterborough, Ont., three sisters, Mrs. M. Shaughnessy of New Westminster, B.C.; Mrs. Jas. Garvey, of Peterborough, Ont.; and Mrs. Joseph Harrington of Rochester, New York.—Elrose Review.

LODGE SPONSORS RELIEF CONCERT

Dancing Follows Splendid Program of Recitations, Songs in Marmora Hall.

(Examiner Correspondence)

MARMORA, Jan. 4.—A splendid three fold program sponsored by Marmora L.O.L. No. 319, the proceeds in aid of local relief, was held in the Town Hall, Marmora on Tuesday with a large crowd being present.

G. B. Airhart acted as chairman for the concert. Marmora Community Band, under Bandmaster G. Woodhouse then rendered as a pleasing selection the March Triumph. Glen Sayers next made a hit with his banjo solo and song, "Twenty-one Hours". This was followed by "The Backsliding Brother" by the Male quartette, a number which won much applause. Marmora Band then obliged with Silvertone Waltz after which J. F. Baker entertained the audience with his rendition of the "The Bird In Nellie's Hat". St. Paul's Serenaders for whom Mrs. W. Sayers assisted at the piano then gave a medley of instrumental music which they designated "Vagabond's Paradise". Jack French, a member of the group impersonated Charlie Chaplin, while Tom Jones, Glen Sayers and Jack Kelly were attired as Spanish gypsies and Will Archer represented a knight of the road. The quartette for a second number chose "Love's Old Sweet Song", to be followed by Harold Auger with joint harmonica and guitar selections and the comic song "The Little Shirt my Mother Made for Me". Messrs G. Woodhouse and J. F. Baker sustained the good standard of the program as they sang "Down on the Farm". The concluding number was supplied by the Serenaders, Miss Kathleen Litt was accompanist for J. F. Baker in his song as well as for the duet in which he was joined by G. Woodhouse.

The hall was then cleared for dancing for which there were musicians aplenty and ready patrons. Others found pleasure in cards in the council chamber. Refreshments were for sale at a booth.

YOUNG PEOPLE TO CONDUCT SERVICE

CAMPBELLFORD, Jan. 4.— (By Examiner Staff Correspondent.) — The A.Y.P.A. of Christ church, Campbellford, will hold a special service this coming Sunday evening at which the special preacher will be the Rev. Mr. Jackson, curate of St. George's, Cobourg. The service will be entirely given over to the young people who will participate in it including the reading of the lessons.

More mothers each year.. check Colds

Being an external treatment, Vicks is especially appreciated by mothers because it avoids the constant "dosing" which so often disturbs children's delicate digestions.

2 WAYS at once!

More and more mothers every year turn to the double action of Vicks VapoRub in checking colds, coughs, sore throat and spasmodic croup.

Rubbed on throat and chest at bedtime, Vicks acts through the skin like a plaster. At the same time, its medicated vapors, released by the heat of the body, are inhaled direct to the air-passages.

This double action of Vicks breaks up congestion and eases breathing, thus preventing the night coughs which so often rob both mother and child of restful sleep.

VICKS VAPORUB

OVER 17 MILLION JARS USED YEARLY

HIGH-CLASS PICTURE FRAMING
Greatly reduced prices.
The Parks Studio
PHONE 592.
2d-31,4-3823

BANG!
Down Comes the Price of Tea
The Lowest Price in over 25 years.
All New Crop direct from the growers.
DUTTON'S
Tea, Coffee and Nut Store
406½ GEORGE STREET.

UNSIGHTLY HAIRS
Permanently Removed by Electrolysis
ANNE GRAHAM LOGAN
Skin Specialist
118½ Hunter W. Peterborough
'Phone 3102
m w f-tf

Seaman is Killed During 80-Mile Gale

COBH, Irish Free State, Jan. 4.—(A.P.)— John W. Hall, seaman from Norfolk, Va., was accidentally killed aboard the steamship Manhattan during its voyage from New York, it was learned when the vessel arrived here to-day.

A heavy storm broke during the trip, the wind blowing at a rate of 80 miles an hour, and the order was given to batten down the ship. Hall went to one of the winches and was struck by a flying bar which decapitated him.

IN MEMORIAM.

WILSON.—In loving memory of our dear mother, Mrs. Herman Wilson, who passed away Jan. 4, 1929:
Deep in our heart is a picture,
Worth more than silver or gold,
It's a picture of our dear mother,
Whose memory will never grow old.
—Sadly Missed By Sons and Daughters.

IN MEMORIAM.

KELBRICK. — In loving memory of Joseph Kelbrick, who died January 4th, 1932.
—Inserted by Wife and Son, Glasgow, Scotland.

Get ready for BOTNICK'S TWO STORE CLEARANCE SALE THE GREATEST OF THEM ALL

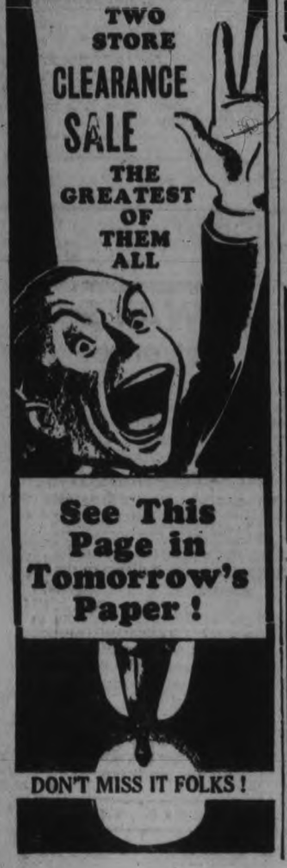

See This Page in Tomorrow's Paper!
DON'T MISS IT FOLKS!

The Peterborough Examiner

PETERBOROUGH, ONTARIO, CANADA, WEDNESDAY, JANUARY 4, 1933

All Ailments
Successfully treated.
W. A. SETTLE
OSTEOPATH
124 Hunter St., West. Phone 649

LOCALS

FOR SALE

Very Best Heavy Hardwood. Phone 176. Alfred McDonald Lumber Co., Ltd. 11d-154-3652

MENTAL HEALTH CLINIC.

Nicholls Hospital, 2 p.m., Thursday. Appointments, 'phone Miss Anderson, 1742.

BUS SCHEDULE

Will be Suspended on Lock Street, owing to Road conditions.—Peterborough Bus Lines. 2d-4-3853

DANCE.

East City Hall Thursday, Jan. 5th, by the Parkhill A. A. Club. Admission 25c. 1d-3-8036.

KNIGHTS OF PYTHIAS

Dance to-night. Euchre Thursday evening; six good prizes. 1d, 3, 3865

EAST CITY SOCIAL.

The contest for the highest aggregate score will open at the weekly euchre on Friday, Jan. 6th. 1d-3-3854.

AUCTION SALE

of household furniture, fowl, and potatoes, of the late Mrs Henry Lobrach, on Tuesday, January 10. Terms, cash.—H. Redmond, auctioneer. 2d,4,7,3859

KINDLING.

Cedar Shingle Edgings, conveniently bundled. The ideal thing for the housewife. No splitting. 20 Bundles for $1.00. Try these. Sanitary Ice, Coal, Wood, and Coke Supply. 'Phone 3700. d:f

REMOVAL NOTICE

Bruce Patterson has removed his Barber Shop next door to Capitol Theatre, George Street. Haircuts 25c; Children 15c (except Saturday). 4d, 6

WEEK OF PRAYER

The service will be held this evening in George Street United Church. The Rev. C. D. Daniel will be the speaker for the evening. Come and enjoy these services. 1d 3,3860

HELP THE EMPIRE

By buying Welsh and Scotch Anthracite Welsh Cobbles for Furnaces and Scotch Nut Size for Ranges — $16.50 per ton. 'Phone 96. McCarthy & Johnston. w,s

MADAME BLANCHE.

Would you like to know yourself? What do you expect of 1933? Are you in search of wealth, success, love or prosperity Ask Madame Blanche. She'll tell you at a glance. 355 Downie street is her retreat. A 'phone call 3764 will reserve a seat. 1d-3-8037.

TABLE CLEARANCE

Assorted lines of wearables and house furnishings, 25c, including ladies' gloves, corselettes, corsets, dresser scarfs, children's skirts. Also 75 high price coats, large variety, reduced to less than half, from $7.50 up.—Black's Store, George street, corner of King. 1d,3,3851

DRESSES FOR STOUTS

Good to wear; look well and feel comfortable; in printed and plain Knitted Silk, size 42 to 52, worth $7.50 for $2.98 to $3.98. Once tried, you will always want another. Better Georgette and Lace Suits, size 46 and 48, black and brown; double duty, suitable for afternoon or evening wear; regular $18.50 for $10.98. Pink Georgette Suits, $6.98, size 16 and 18. Black's, corner George and King streets. 1d, 3, 3863

Bare Cupboards

INDIANAPOLIS, Jan. 4 (AP) Julius Albers is accused of operating a "barter and swap" speakeasy.

Housewives had wondered why their cupboards were bare, and how their husbands, without money, obtained liquor. Police looked into the matter. They said a jar of preserve, a loaf of bread, or mayhap a chicken from the roost could be swapped for liquor at Albers' home.

To the Electors of the Township of Seymour

I take this opportunity of extending my thanks to you for your expression of confidence and approval of my work in the past and I would ask your co-operation in the carrying out of the business interests of the township during the coming year.

Wm. J. DUNCAN

REEVE DANIEL HICKSON ENNISMORE,

Desires to express thanks on behalf of himself and the other Members of the Council for returning by acclamation him as Reeve and the old Council as a whole for 1933.
WISHING ALL A PROSPEROUS NEW YEAR.
1d-3-3858

Choir Practice

GEORGE ST. CHOIR.

Choir is asked to be present tonight at week of prayer service at 8 o'clock. To be followed by choir practice. All members please attend.

ST. ANDREW'S CHOIR

Please attend Thursday, 7.45 p.m. for special prayer meeting and short rehearsal after service.

Weddings

FREEBURN—FAIRLEY

A quiet wedding took place on Saturday evening at Mark Street United Church parsonage when the Rev. C. D. Daniel united in the holy bonds of matrimony, Mr. William G. Freeburn and Miss Betty Black Fairley. Mr. and Mrs. Charles Webster of Otonabee acted as witnesses. The happy couple will reside at 76 Aylmer street.

PATTEN—GILMOUR

The wedding was solemnized quietly at four o'clock yesterday afternoon at St. Paul's Church Manse, by the Rev. Dr. A. T. Barr, of John Harrison Patten, son of Mr. and Mrs. Richard Patten of Otonabee, and Dorothy Helen Gilmour, daughter of Mr. and Mrs. Norman Gilmour of Millbrook.

Attendants were Miss Verna Mills and Mr. Earl Soucie.

Mr. and Mrs. Patten will reside in Peterborough.

3,500 'Phone Calls On Election Night

Proving the interest taken in the municipal elections on Monday, it was estimated by Bell Telephone officials to-day that between 5 o'clock and 9 on the evening of the elections that The Examiner answered more than 3,500 inquiries. Fixe extra operators were required to handle the large volume of calls at the Bell Telephone exchange, and there were six and at one time eight answering the telephone calls.

To speed the service The Examiner had on that evening six telephone wires leading to the office.

The calls began early, several persons inquiring before the polls closed what the results were.

Extras

DETROIT, January 4 (C.P.) —In his first day at his new job, Sheriff Thomas C. Wilcox decided to look over the cells of the county jail.

A few minutes later he came out bearing one hacksaw blade, two pairs of scissors, a pair of pliers, and three large screwdrivers.

"These," he said, waving the objects aloft, "are not things that belong in cells."

165 PERMITS FOR BUILDING ISSUED IN 1932

23 New Dwellings Were Erected During the Past Year.

VALUED AT $192,919.

Despite the fact that building in the city reached its lowest ebb in 1932 than in any years during the past ten, still there were 23 new dwellings put up last year.

In all 165 permits were taken out from the City Engineer's office to construct buildings estimated to total in value $192,919. In 1931 there were 202 permits and building totalled in value $278,526. In the same year there were 40 houses constructed at a total estimated value of $112,800.

The 23 new dwellings for the construction of which permits were taken out and also 106 mismated to total in cost $58,950. Permits for 36 garages to cost $9,825 were aken ou and also 106 miscellaneous permis to represent an estimated value of $124,144. During the year the Raybestos Company made an addition to its factory building for which the estimated cost was $20,000 and Eaton's new store was built at an estimated cost of $69,600.

Drug Store to Move Into Larger Quarters

Borland's drug store on Charlotte street will move into larger quarters three doors east of their present location next Tuesday night, and will open for business on Wednesday without missing a step.

G. A. Borland has been one of the Charlotte Street group of business men for nearly seven years.

Joe Dean has moved from the Charibond block back to George Street where, it is understood, he will occupy larger premises in the building immediately south of the C.D.S. store.

Blast Rips Up Foyer Of Montreal Hotel

MONTREAL, Jan. 4.—(C.P.) —An explosion ripped up the Foyer floor of the Grand Union Hotel to-day, shattered two large plate glass windows and caused damage estimated at $5,000.

Escaping gas fumes were believed to have caused the blast that rocked the entire building and forced guests into the street. A broken water main flooded the hotel basement. Eugene Lajeunesse, night clerk, told police the force of the explosion threw him against the wall. He quickly recovered and summoned firemen.

Booklet Proved Health Guide To Both Husband and Wife

Health Restored by Dodd's Kidney Pills After Other Treatment Failed

Hamilton, Ont., Jan. 4 (Special)— Good health is so important to our success and happiness, that every opportunity should be taken to learn how others keep fit.

It was through this readiness to be guided by others, that relief came to Mrs. Walter Oakes, of 23 Grove St. Mrs. Oakes says—"About four years ago I was troubled with backache. I went and got advice about it and was told my kidneys were out of order. I was given medicine to take but it did not help me. One day I was reading one of your booklets which had been left at the door and I decided to give Dodd's Kidney Pills a trial. I took a box and a half and the ache all disappeared. Now whenever I feel any soreness I take a couple of pills and am all right. My husband also takes them whenever he has backache."

When the kidneys become clogged or out of order, the circulation becomes sluggish, and impurities are not strained out of the blood and the result is weariness and lack of energy. Guard against troubles such as these by taking Dodd's Kidney Pills.

MRS. WALTER OAKES

who learned from the experience of others how to relieve her backache. She found help in Dodd's Kidney Pills after other medicines had failed. That was four years ago. At the first sign of backache Mrs. Oakes now turns confidently to Dodd's.

THANK YOU

I cordially thank all those who supported me on Monday. To the Council, and all our fellow citizens I offer best wishes for co-operation in 1933.

JOSEPH S. BELL

MANY THANKS

I extend sincere thanks to all who supported and helped me Election Day.

GEORGE BENTON

MAIN STREET TOPICS

Jabs and Jottings as Picked Up by an Examiner Reporter

RE-APPOINTED TO LIBRARY BOARD

W. G. Morrow was last evening re-appointed to the Public Library Board for a term of three years from the first of next month, at a meeting of the Board of Education.

RELIEF ROOMS

The Relief Association rooms will be open on Thursday from two to four o'clock, when Home and School orders and used clothing will be given out.

ARTICLES REQUIRED

We have been asked recently for several cookstoves, also for a rocking chair, a tea pot and a pair of pants for a tall man size 36 waist.

If anyone has any of these articles, please telephone The Examiner, and we will call.

FIRE IN STORE ROOM

An outbreak of fire in the banana store room in the basement of B. K. Strano's fruit warehouse occurred at 7.45 this morning and was responsible for damage which will probably amount to some few hundred dollars. There was no fruit in the basement, and the cause of fire is obscure. The fire was described as a "smouldering fire," and a larger portion of the damage was caused by smoke. Peterborough Fire Department responded to the alarm and remained at the scene of the outbreak for about an hour.

FIRE IN DIP TANK AT C.G.E. PLANT

Little Damage Caused By Fire in Wire Department of C.G.E.

FIRE SOON IN HAND.

An outbreak of fire that was confined to a dip tank in the wire department at the local plant of the Canadian General Electric Company, occurred shortly before the five o'clock whistle brought work to a close yesterday. No personal injuries were sustained by any of the workmen, it was officially stated, and little damage was caused.

The tank about four feet deep, five feet wide and ten feet long was filled with compound. The compound, it is understood, is used for insulating electric wires, and for that purpose is heated to a temperature of from 350-400 degrees. Admission of any moisture to the contents of the tank causes the mixture to fizz over and to come in contact with the heating elements. Danger of fire under such conditions is greatly increased.

That was believed to have been the cause of the trouble last evening, and while the outbreak itself was small the resulting smoke seemed to be out of all proportion. Members of Peterborough Fire Department who responded promptly to the alarm ran into a thick blanket of smoke, almost as soon as they turned off Charlotte street on their way to the plant.

With the assistance of the works brigade, the City Department had the situation in hand right from the outset.

BANDITS ROB MAIL GUARDS

Pair Steal Pouches Believed Containing $10,000 in Securities.

USE SHOTGUNS.

LOS ANGELES, Jan. 4. (AP)— Two daring bandits who invaded the Southern Pacific railroad station and took a registered mail pouch from two armed guards were sought by federal post office inspectors, working together with police and deputy sheriffs.

The stolen mail pouch contaiintained registered mail and securities marked for delivery to San Joaquin Valley (Calif.) points. No estimate of the value of the mail was given by postal official but it was unofficially reported at $10,000.

The pouch had just arrived at the railroad station last night in charge of truck driver B. T. Blanton. He was accompanied by two armed guards, Harry Edwards and Conrad Dillman. Blanton got out of the truck and placed the pouch on his shoulder. As he was walking toward the loading platform accompanied by the guards, a small black sedan arrived. Two men jumped from the machine and levelled sawed-off shot-guns at the trio. The took the pouch, disarmed the guards and fled.

The Southern Pacific depot robbery was the second postal robbery in Southern California during the night. At Highgrove, Ear Riverside, two men entered the local post office and looted the safe of $115.

DE VALERA QUITE CONFIDENT OF HAVING MANDATE RENEWED

Believes People Will Fight for "Rights"—Non-payment of Land Annuities.

KEEPS SAME PROGRAM.

(By Joseph Dennigan, Written Specially for The Canadian Press.)

DUBLIN, Jan. 4 (C.P. Cable). — "We seek a renewal of our mandate—and I believe we shall get it."

This sentence sums up in brief the policy President Eamon de Valera will follow as he leads the Republican forces to the polls in the Irish Free State general election of Jan. 24 next.

In an exclusive interview with the Canadian Press to-day President De Valera expressed confidence the people of the Irish Free State would return the Republicans to power and thus reveal to the people of the United Kingdom, their firm determination to battle for their rights. And by "rights" he means one great principle—the non-payment of the land annuities. It was the decision of the incoming Republican government last Spring to withhold payment of these monies that more or less directly led to the tariff warfare, now cripping trade between the two countries.

"The government is confident," President de Valera tells the people of Canada, "that the coming general election in the Free State will show the people of the Free State will stand firmly by their rights. It will remove the uncertainty that has been fostered during the last few months—an uncertainty which has tended to retard industrial progress at home as well as to encourage the British government to persist in its unreasonable demands.

No Move to Negotiate

"For months," the President continued, "the British government has been attempting to crush the Irish people economically in order to extract from them payments that are not due. There has been no disposition to negotiate an equitable settlement with the Irish Free State. The British government, believing the Free State was giving way under the pressure of economic war, looked forward to the fall of the present government here and sought no peace but the peace of surrender.

"In these circumstances it is necessary to show that this coercion instead of weakening, has strngthened the determination of the Irish people to hold monies which are justly theirs. The payments which Great Britain is demanding from the Free State are ten times as great, relatively to their resources, as the British debt payment to the United States. They constitute a burden which our people could not continue to bear and hope to prosper.

"Great Britain has no moral or legal right to them and from the standpoint of economic consequences every argument used against the payment of the British debt applies to them with tenfold force.

"The government is going to the people with the same national and economic program that we put before them a year ago. We seek a renewal of our mandate, and I believe we shall get it."

Final Tribute Paid Hon. Justice Grant

ORILLIA, Ont., January 4 (C.P.). —Final tribute was to-day paid to Hon. Justice D. I. Grant, of the Ontario Appeal Court, who died on Monday after a brief illness. Numerous Orillia friends gathered at a private funeral service held at the home of Dr. W. C. Gilchrist here, and interment was made in St. Andrew's Cemetery.

Services were conducted at the home and graveside by Rev. J. A. McInnis, minister of the Presbyterian Church, where Mr. Justice Grant's father, the late Rev. R. N. Grant, preached for nearly forty years.

Pall-bearers were John Scott, A. E. Thompson, J. B. Tudhope, F. G. Evans, George McLean, and Dr. Gilchrist.

Members of the Bench and Bar of Ontario and leaders in the professional and social life of Toronto had attended a funeral service at Toronto yesterday.

VETO HINTED

WASHINGTON, Jan. 4 (A.P.) — President Hoover to-day referred the Philippine Independence Bill to Secretary Hurley for report, and there were strong indications of an impending veto of the measure.

Late Want Ads.

ON FRIDAY OR SATURDAY, YOUNG Lady's Gold-rimmed Spectacles. Finder kindly leave at The Examiner Office, and oblige. 3d-5-3896M

Card of Thanks

Mr. Gus Bolin wishes to thank the voters of Otonabee for their support in electing him as Councillor for 1933.

Paths of Love

LONDON, Ont., Jan. 4 (C.P.) —Romance glistens even in the police court, it was shown today. Last week Edward Laird was arrested for disorderly conduct at the residence where his sweetheart is employed as maid. The couple had quarrelled and he tore up the license while she sold the ring. She had paid for both license and ring. To-day he was assessed court costs on the disorderly charge and the girl went out to get the money to pay the costs. Both told the magistrate they wanted him to marry them, but the bench referred the couple to a good, reliable minister.

REEVE McINTOSH MAY BE WARDEN

Few Veteran Members Are Left in the Peterborough County Council.

MANY "YEARLINGS."

The toga of the Warden of Peterborough County may fall again on the shoulders of Reeve John McIntosh this year, according to municipal gossip around the court house.

Anr presumably, Reeve McIntosh would not be averse to donning the symbolic gown, a borrowed trapping for the opening of the first session of the year. He admitted to The Examiner a few days ago that rumors had come to him that his name was being mentioned, but he said it was a matter which he did not wish to discuss.

The personnel of the council has undergone so many changes in the last two years that many of the men whose service had made them eligible for the honor of the Wardenship are missing. Four of them immediately come to mind: Fred McIntyre of Otonabee, John Leahy of Douro, Harry Parker of Harvey and Vernal Windsor of Burleigh; but the fortune of recent municipal campaigns have removed the opportunity that was awaiting them.

Two of the veterans are John McIntosh and Reeve C. S. Tanner of Lakefield, and both have had their turn as Warden. Most of the others are of one and two years' experience, and possibly from their number the 1933 Warden may be selected.

Reeve Allan B. Mann of Smith has been mentioned in the gossip regarding the new county council. He is beginning his second term as reeve. Austin Jackson of Galway has two years to his credit, and Russell Hales of Chandos ranks in experience above most of his colleagues.

So many of the members of the council are "yearlings" that a conjecture of the council's choice would probably be far afield.

We're Moving!
3 Doors East
Yes! into a larger store, so we may serve more people—on Wed. Jan. 11th.
You are going to get lower prices in the new store, so here are real values to help clear the old one—for Thurs., Fri. and Saturday.

A.B.S. & C. 200 for	25c
Kotex 33c	2 for 65c
Powder Puffs	9c
McCoys Cod Liver Tablets	55c-89c
British Aspirin 100—	39c
Kleenex, Reg. 25c,	19c
Abbey Health Salt	89c
Listerine	23-45-89c
Italian Balm	24-47c
Cutex	29c
Kolynos Paste	29-39c
Squibb Paste	23-38c
35c Tooth Brush	17c
Philips Magnesia	39c
Dodds Pills	34c

Borland's Drug Store
228 Charlotte
Near Aylmer
Phone 274-We Deliver

In Arranging
Your health budget for 1933, do not forget that our spinal treatments are one of your best investments.
M. C. GOODWIN
Chiropractor
108 BARRIE BUILDING
Phone 431

WINTER GARDEN
370 WATER STREET
To-night Wednesday
BATH TUB DANCE
A laugh you'll never forget.
ADMISSION 10c

ADVERTISE IN THE EXAMINER

To those who supported me and worked in my behalf on Monday, I extend hearty thanks.

FRED TUGGEY

Card of Thanks

To those who supported me at the polls January 2nd, I wish to express my sincere thanks.

E. Bruce Fowler

"It's Confidence That Does It"

Lean Tender Pork Cuttings	*3 lbs. 25c*
Pork Hocks	*5 lbs. 25c*
Thick Rib Boiling Beef	4 lbs. 25c
Shoulder Roast Baby Beef	2 lbs. 25c
Pure Pork Sausage	2 lbs. 25c
Spy Apples (grade 3)	2 Pks. 25c

Porter S. White Co.
'Phones 2960-2961 -346 Charlotte

Rangers Score 4-2 Triumph Over Toronto Leafs

SPYING ON SPORTS

International — Canadian

"Gossip and Such"

By "MAC"

Four years ago, North America and perhaps the world lost one of its most colorful figures in the death of the late Tex Rickard, who was hailed the greatest boxing promoter ever known in the boxing game. The erstwhile Texas rancher, prospector, gambler and promoter left behind him a record for achievements in the resin racket that may never be equalled

* * *

Rickard made his debut as a fistic promoter on September 3, 1908, when he staged a lightweight championship bout between the late Joe Gans and Battling Nelson at Goldfield, Nev., in which the Old Master won on a foul from Nelson in 42 rounds. Then followed a lapse of time in which Rickard wandered away from public life in his colorful career and it was not until four years later that his name was again spread over the front pages.

* * *

His second venture was the promotion of the James J. Jeffries and Jack Johnson bout for heavyweight supremacy at Reno, Nev., on July 4. Tex set up a record purse at that time of $101,000 for the match which was witnessed by approximately 60,000 fans and drew $270,755.

* * *

His third show between Jess Willard and Frank Moran netted him $251,524 but it was not until Jack Dempsey gained the championship that Rickard began to roll in the really "big money," the Willard-Dempsey fight at Toledo drawing $452,522, following which the wanderlust again gripped the Princely Promoter and he dropped for a time from the public eye.

* * *

It was not until the Walker Law was passed in New York legalizing professional boxing that Rickard settled down in Gotham to take over the old Madison Square Garden. The late Leo P. Flynn was appointed matchmaker and the pair proved a tremendous financial success.

* * *

In 1921, Tex was left holding the sack in the promotion of the Dempsey-Carpentier match at Boyle's Thirty Acres in Jersey City. His backers walked out on him when it was revealed that he was guaranteeing Dempsey $300,000 and Carpentier $200,000. They refused to stick up that kind of dough. The fight however established a new high for both attendance and receipts, 90,000 seeing the scrap for a gate receipt of $1,626,580, it being the first fight to ever reach or surpass the million dollar mark.

* * *

His next big venture was the Dempsey-Firpo battle at the Polo Grounds, N.Y., on September 14, 1923, which resulted in for less than greatest fight ever been in York with the Manassa mauler scoring a K.O. in the second round.

* * *

Tex smashed all records for gates and receipts in the two Dempsey-Tunney matches. The first at Philadelphia on September 23, 1926, the receipts totalling $1,895,733 while the attendance was 120,757 and again in the return battle at Chicago, the gate reaching $2,658,660 and the attendance 104,943.

* * *

Seeking new territory to build up another attraction, Rickard journeyed to Miami Beach where he completed negotiations to erect an outdoor stadium and to match Jack Sharkey and Young Stribling.

* * *

But before Tex could finish his plans he died. Rickard is missed in the sport world. He was a gambler from the word go and though he was often ridiculed and laughed at, he always enjoyed the last laugh.

The demand among Nova Scotia farmers for agricultural limestone is so great that a provincial Government crushing plant started recently at Pugwash, N.S., is running two shifts per day.

BUILT ITS REPUTATION ON CLEANLINESS

ALWAYS HAS BEEN HIGH CLASS QUIET, COMFORTABLE, SPOTLESSLY CLEAN AND MODERN IN EVERY DETAIL.

HAS ONE OF THE FINEST DINING ROOMS IN CANADA; YOU WILL ENJOY THE TASTY INEXPENSIVE FOOD.

From Depot or Wharf take De Luxe Taxi 25c

Rates Single $1.50 to $3.00 Double $3.00 to $5.00

E. R. FOWELL, Prop.

HOTEL WAVERLEY

Spadina Avenue and College Street

Write for folder

BAILEY-COTTON-THOMS LINE STARS FOR SMYTHE OUTFIT; SEIBERT LEADS NEW YORKERS

Veteran Babe Provides Goal-getting Punch on His Return to Game.

BRUINS-AMERKS TIE.

Weird Goal Gives Red Wings 1-0 Victory Over Ottawa Senators.

TORONTO, Jan. 4—(CP)—At the expense of the Canadian division's pace-makers, leaders in the United States' section of the National Hockey league today had boosted their stock from one to two points and left hockey followers with the impression the boys on the other side of the border are putting the skids under Canada's entries. After New York Rangers had got through downing Toronto Maple Leafs 4-2, Detroit blanking Senators 1-0 and Boston and New York Americans battling to a scoreless tie last night, standings showed only the Leafs with a point margin over any American team.

Out to make up for lost time after being held scoreless in two previous games in New York, the Leafs gave Lester Patrick's Blueshirts a rousing battle but, while they held Lester's biggest guns in check, big Babe Seibert supplied a punch that landed twice with effect each time.

In the first period, after Ace Bailey had scored for Toronto and Ott Heller for Rangers, the Babe pushed the rebound of his own shot past Goalie Lorne Chabot and in the second session he sank another to put the Blueshirts two up.

Boucher Sinks Fourth

With this margin to work on the Rangers stuck to defensive hockey which Frankie Boucher made easy early in the third period with the fourth New York tally. Joe Primeau got the second Leaf goal immediately afterward but young Andy Aitkenhead, brilliant Saskatoon puck-stopper, held the fort the rest of the way.

Happy Emms the Midland, sharpshooter who has done some timely driving this winter for Detroit Red Wings, played a carom shot to beat Ottawa. With three minutesof the third period remaining Emms snapped up the rebound off the backboards, carried it back of the Senator cage and passed out. But the puck struck the leg of Allan Shields, Senator defenceman, and glanced past Bill Beveridge into the net.

Brilliant Goal Tending

It was the lone goal of a listless game where Beveridge and his foe goalie, John Ross Roach, provided most of the highlights with brilliant work.

Boston fans failed to locate a feature of any kind as the Bruins and Americans played through 70 minutes of a listless game without a goal. Even the goal-tenders didn't have to be any better than usual to keep their records clear.

Teddy Graham

Idle as far as scheduled games were concerned, Chicago Black Hawks took time off to elect blonde Teddy Graham hard-hitting defenceman who went to the major league from Owen Sound's junior Greys, London's seniors, Tulsa's Oilers and several other outfits, captain for the balance of the season. Graham succeeds Helge Bostrum, released last week to St. Paul of the American Association.

Hockey Results

Hockey games played last night resulted as follows:

National League.

Rangers 4, Maple Leafs 2.
Detroit 1, Ottawa 0.
xBoston 0, Americans 0.
xOvertime

International League

Buffalo 4, Syracuse 1

O.H.A. Senior A.

xHamilton 4, Marlboros 3.
10 minutes 'overtime.
xPort Colborne 3, Niagara Falls 1.
x20 minutes' overtime.

O.H.A. Senior B.

Chatham at London 12th Battery (postponed).

O.H.A. Intermediate.

Owen Sound 4, Walkerton 0.
Milton at Burlington (postponed).
Cayuga 2, Waterford 1.
Hagersville 4, Caledonia 3.
Forest 4, Strathroy 3.
Pt. Edward 2, Watford 1.
xSeaforth 3, Mitchell 2.
Palmerston 5, Harriston 4.
Woodstock 4, Port Dover 2.
x20 minutes' overtime.

O.H.A. Junior.

Lions 5, Danforths 1.
Native Sons 1, Oshawa 0.
Preston 5, Guelph 2.
Stratford 5, Brantford 2.
Owen Sound 3, Durham 1.

Michigan-Ontario.

Haley A.C. 5, Amherstburg 3.

American Association.

Kansas City 4, St. Paul 2.

Maritime Senior.

Moncton 2, Halifax 0.

HERD REPEATS BEATING STARS

Buffalo Strengthens Hold on Third Place in International League.

4 TO 1 VICTORY.

TORONTO, Jan. 4 (C.P.)—Seemingly unable to break the deadlock, Syracuse Stars were still tied with London Tecumsehs at the top of the International Hockey League standing to-day. Syracuse had an opportunity to go to the front last night when they clashed with Buffalo Bisons, while Tecs were idle, but Bisons spoiled this when they rapped home three goals in the last period to take a 4-1 decision.

Strengthens Hold

The win was the Bisons' second successive one and it strengthened their hold on third place, but they are still seven points behind the two leaders.

Harold Darragh, who came to the Stars from Toronto Maple Leafs in the deal which sent Bill Thoms to the Stanley Cup holders, helped Buzz Boll count the only Syracuse goal after three minutes of play in the opening period.

Lloyd Gross tied up in the second, banging in Roter Roth's rebound. This goal caused a lot of haranguing, but was allowed to stand. The deluge came in the final frame, Gross starting it shortly after the period commenced, to be followed by Lorn Carr and Schultz in five and ten-minute intervals.

Schultz' goal was scored when he broke clear with five Syracuse players parked inside the Buffalo blue line.

RADIO PROGRAM

WEDNESDAY FEATURES

5.45—Orphan Annie—CKGW.
6.30—Sheer Romance, sketch—WJZ.
7.15—In the Year 2432—WGR.
7.30—Three X Sisters—WGR.
8.00—The Royal Vagabonds—WEAF.
8.15—Singin' Sam—WKBW.
8.30—The Shadow—WEAF.
8.30—Balkan Melodies—KDKA.
8.45—The Country Doctor—WJR.
9.00—Sherlock Holmes—CKGW.
9.30—Burns and Allen—WKBW.
10.00—Gertrude Niesen—WKBW.
10.15—The Easy Aces—WKBW.
10.30—Columbia Revue—CFRB.
10.30—L'Heure Exquise—WJR.
11.00—Moonbeams Trio—WOR.

Bands and Orchestras

6.00—Russ Columbo Orch.—WJZ.
6.45—Antobal Cuban Or.—WEAF.
8.00—Rex Battle Orch.—CPRY.
9.30—Guy Lombardo Or.—WGN.
10.30—Joe de Courcy Or.—CKNC.
11.00—Columbia Symphony—CBS.
11.15—Anson Weeks Orch.—WEAF.
11.30—Jack Miles Orch—WJR.
12.00—Don Redman Orch—CBS.
12.00—Ben Bernie Orch.—WJZ.
12.30—Mark Fisher Orch.—WEAF.
12.30—Ben Pollock Orch.—CBS.
1.00—Canton Gardens Or.—KYW.
1.300—Happy Felton Or.—WABC.

A preliminary estimate by the Dominion Bureau of Statistics places the value of Canada's field crops for 1932 at $424,057,900 as compared with $426,856,400 in 1931 and $662,040,900 in 1930.

Dukes Lose Overtime Tilt to Tigers 4-3

Camera Glimpses of "Babe" in Chicago

That speeding, dashing demon of the Olympic games, Mildred "Babe" Didrickson, having given up her amateur status after the American Athletic Union reinstated her following their charges of professionalism, is now preparing to make her debut as a paid performer. At the left, the "Babe" is shown working out with Sven Matheus, an instructor at the Illinois Athletic club. In the centre, she is resting between exercises with her sister, Mrs. Esther Elam, of Houston, Tex. At the right, we see her in action again as she hangs upside down from a ladder. The "Babe" has signed three contracts since she left the amateur classes. She will soon leave for Hollywood.

Arrangements Made For Seymour League

BURNBRAE, Jan. 4. — With Menie and Petherick's teams well represented at Saturday evening's meeting at the Seymour parsonage, Campbellford, plans were definitely laid for the formation of a four team East Seymour Hockey League. The Menie and Petherick's entries are in with Hoard's and the English Line represented on the executive. Leslie Shillinglaw is president of the League and the English Line executive member, Carman Gunning represents Hoard's. Jack Rannie heads the Menie aggregation, and Grant Kerr is the Petherick's leader. Rev. F. G. MacTavish has been asked to act with the executive in an advisory capacity and Lindsay Anderson is acting secretary for the present.

The Crow Bay boys while not willing to enter a team have signified their willingness to help out any of the weaker aggregations. The executive will be called together immediately to draw up the schedule and make arrangements with the rink management. The league plan to play one double header each week, the admission being just high enough to meet expenses if possible.

The rules adopted by the O.H.A. will be followed excepting the clause allowing body checking non-puck carriers in the defence area.

Menie will present familiar faces and names in the line up with Eagleson, Jack Rannie, Wallace, Doug. Milne, Whitton brothers, Ken Milne, Craighead, Nelson, Little.

Hoard's will have among others: Oddie brothers, Hobbs, Will Hume, Will Jeffs, Coggins, Gunning, Heagle Remington, Jones; Oscar Rannie may go with English Line along with Shillinglaw, former Menie star, Peake brothers, Jack and Alec Stephens, Frank Potts, Stallery, Henry and other newcomers.

Petherick will have a team mostly of inexperienced players but are willing to take the short end of a few scores to gain the experience. Herr brothers, Peteherick brothers, Roy Fry, Don Barnum, Watson brothers, Anderson, Arden Watson, are among those suggested while the Dorie boys from Stanwood and Don Atkinson, Crow Bay may be given a try out.

JIMMY CREIGHTON SOLD TO ST. PAUL

Holge Bostrum, Late of Chicago Hawks, to Manage American Association Club.

ST. PAUL, Minn., Jan. 4 (C.P.)—Wavy-haired Jimmy Creighton, a sensational centreman when he played amateur hockey with Port Arthur's Allen Cup champions in 1929, packed his bags to-day for another move.

Negotiations between Kay Iverson, President of St. Paul Greyhounds of the American Hockey Association and the Kansas City club of the same circuit were near completion. They will result in Creighton's purchase by St. Paul from the Pla-Mors. The former Brandon and Port Arthur player has been a consistent goal-getter with Kansas City this season after three years of fighting an injured leg in the International and Canadian-American leagues.

Holge Bostrum, defenceman secured last week from Chicago Black Hawks and who has been acting as coach, was appointed manager of the Greyhounds last night, Iverson announced. At the same time Louis Trudell, right winger, was released outright.

Our Boarding House - - - - - - - - - - - - By Ahern

McGOWAN NETS WINNING SCORE FOR HAMILTON

Dukes in Front 2-1 at End of First Period But Unable to Hold Advantage.

SAILORS WIN IN FALLS.

(By The Canadian Press)

The baffling, battling Hamilton Tigers were one point oue of first place to-day in the Ontario Hockey Association Senior "A" series following their 4-3 overtime victory over the leading Toronto Marlboros at Hamilton last night. It was the fifth straight victory for the Yellow and Black, and the loss broke Marlboros' string of six straight wins.

The Dukes started their winning streak with a 2-1 decision over the Bengals on December 6, and it remained for the latter to end it, with their well-earned victory last night.

Port Colborne Sailors, who went four games without chalking up a win, losing three and tieing one, finally won a heat, when they took a 3-1 20-minute overtime decision from Niagara Falls' Cataracts, at the Falls.

Stronger Finishing Powers

Tigers' win may be traced to their stronger finishing powers, and the great display of team work between Captain "Goney" McGowan and his left-wing partner, Herbie Cain. This duo kicked in with a goal in the first period, Cain scored on a solo rush in the second period, and the pair teamed up for the winning goal after a minute and a half of the overtime. Stewart counted the other Hamilton tally.

Lanky Teddy Olliver came through with two markers for the Toronto outfit, one on an assist from Teddy Morrison, Jimmy Primeau drifted one from the blue line that bounced off "Hawse" Marsh's skate into the net for the other Marlboro tally.

Rugged Display

The battle between those neighborly rivals, the Ports and Niagara Falls kept 3,500 fans in a continuous uproar. It was a rugged display with 17 penalties being handed out by Referee Harry Watson, 11 going to the Sailors.

The first two periods were scoreless. Wade gave the Ports a lead when he scored on a pass from Upper after nine minutes of the final frame. Just a minute and a half was left when Jerry Shannon poked one past Dinty Moore for the tying goal. Hastie got an assist on this play. This goal was disputed, but Referee Watson upheld the goal judge, who claimed Moore had scooped the puck from behind the line.

The first overtime period was featureless, but in the next 10 minutes, the visitors chalked up two counters to make the game safe. Upper notched the first, on a pass from Cuthbert and Harry Gray counted the other, with Mountain getting an assist on the play.

N.H.L. Leaders

(By Canadian Press.)

Canadian Division.

Team—Toronto, won 10, lost 7, tied 3; points 23.

Points, goals and assists— Northcott, Maroons, 14 goals, 7 assists, 21 points.

Goals—Northcott, Maroons, 14.

Assists—Morenz, Canadiens, 12.

Penalties—Horner, Toronto, 61 minutes.

Shutouts — Beveridge, Ottawa, Chabot, Toronto, Worters, Americans, 3 each.

American Division.

Team—Rangers, won 11, lost 4, tied 3; points 25.

Points, goals and assists—W.Cook, Rangers, 11 goals, 9 assists, 20 points.

Goals—F. Cook, Rangers, Barry, Boston, 12 each.

Assists—Boucher, Rangers, 13.

Penalties—Johnson, Rangers, 52 minutes.

Shutouts—Thompson, Boston, 6.

CAMPBELLFORD CURLERS HOLD INFORMAL 'SPIEL

CAMPBELLFORD, Jan. 4 (By Examiner Staff Correspondent). — The Campbellford Curling Club opened the season on Monday by holding an informal bonspiel in which five rinks participated, Tait's rink winning the round. The morning games were played on good ice, but in the afternoon and evening play become more difficult, the ice getting heavy. The result of the games are as follows:

Morning.

Smith	20	Gay	5
Denike	9	Palliser	8

Afternoon.

Gay	12	Tait	7
Denike	13	Smith	3

Evening

Tait	10	Denike	7
Smith	8	Tait	10

To-Night's Hockey

(By The Canadian Press)

WESTERN CANADA LEAGUE
Calgary at Regina.

INTERNATIONAL LEAGUE
Detroit at Cleveland.
Windsor at London.

CANADIAN-AMERICAN
New Haven at Philadelphia.

SENIOR O.H.A.
Toronto Nationals at Kitchener.

High Attendance As Schools Re-open

Resumption of studies following the Christmas Holidays saw an exceptionally good attendance of students in the Public schools of the city yesterday, according to the report presented to the Board of Education last evening by Inspector A. Mowat. Only one member of the teaching staff was absent from duty, and that being due to a bereavement in the teacher's family.

The average attendance at the public schools for the month of December was 94 per cent or 2853 pupils out of an enrollment of 2747.

At the Collegiate and Vocational School the average for the past month was slightly higher, standing at 96 per cent, or 1003 pupils out of an enrollment of 1022.

Hockey Records

The standings of the clubs in the various hockey leagues, including last night's games, are as follows:

NATIONAL LEAGUE.

Canadian Section

	G	W	L	T	F	A	P
Maple Leafs	20	10	7	3	39	39	23
Ottawa	19	7	9	3	38	39	17
Montreal	19	8	10	1	45	61	17
Americans	18	5	9	4	32	44	14
Canadiens	18	5	11	2	31	43	12

United States' Section.

N. Y. Rang.	18	11	4	3	57	39	25
Boston	18	10	6	3	50	33	23
Detroit	19	9	9	2	45	47	20
Chicago	18	7	7	5	34	38	19

This Week's Games

Thursday—Maple Leafs at Marcons; Ottawa at Americans; Canadiens at Detroit; Boston at Chicago.

Saturday—Detroit at Maple Leafs, Ottawa at Canadiens.

Sunday—Montreal at Chicago; Americans at Rangers; Boston at Detroit.

INTERNATIONAL LEAGUE.

	G.	W.	L.	T.	F.	A.	Pts.
London	18	11	2	5	42	20	27
Syracuse	21	12	6	3	61	46	27
Buffalo	17	9	6	2	39	30	20
Windsor	18	6	8	4	34	45	16
Detroit	19	6	12	1	32	40	13
Cleveland	19	3	13	3	43	71	9

This Week's Games

Friday—Detroit at Windsor.
Saturday—London at Buffalo.
Sunday — London at Syracuse; Windsor at Cleveland.

ENGLAND MAKING PLANES CHEAPER NOW THAN CARS

Have Manufactured Baby Aeroplanes to Sell at Less Than $500.

EASY TO FLY

LONDON, Jan. 4—(Central Press)—Britain is now manufacturing an aeroplane at a cheaper cost than an automobile.

Already they have on the market a baby aircraft retailing at less than $500 and will operate at a cost of about one cent a mile. They will have a cruising speed of about 40 m.p.h., and although not suitable for long-distance flying the little machine will be able to perform normal manoeuvres. They can be flown and piloted after only a few hours tuition.

The low price is accounted for by two reasons. First they will be equipped with an engine no larger than a motorbicycle; second, owing to the fact that aircraft in Britain pay no tax.

Expenses Small

Motor cars are taxed at the rate of $5 per horsepower which means to drive a car rated at 35 h.p., the tax amounts to $165.

The only additional expense, except for overhauls and garaging, is insurance. As this is $200 on the average $3,000 machine, it should be approximately $50 for the smaller aeroplane.

Five aeroplane companies and three automobile manufacturers so far have announced their intentions of entering the field of light aeroplane construction.

Aeroplanes Soon Ready

One of the aeroplane companies have announced it will haye a light aeroplane ready for the market early in the new year for the price of $750 and once mass production is under way it can be retailed for less than $500.

Owing to their cheapness these new midget aeroplanes are expected to give a flip to British aviation. It is estimated that there are 150,000 young men and women who will take up flying when it is made as cheap as motoring.

Fraserville

The annual meeting for Cairo S. S. No. 9 ws held in the school on Wednesday morning. Mr. Frank Whitfield, the retiring trustee, acted as chairman. Walter Moncrief was the new trustee elected. Messrs. Harold Cathcart and Stewart Hogg being the other trustees, with Mr. Fred Elliott secretary-trasurer.

The Fraserville Young People's Society held their annual meeting and election of officers in the church on Friday evening. Owing to the unfavorable weather conditions there was a smaller attendance than usual.

The officers for 1933 are as follows: President, Miss Blanche Reesor; assistant, Ralph Hanbidge; 1st vice-president Fellowship, Frank Lackey; 2nd vice-president Missionary Miss Mary Wood; 3rd vice-president, Citizenship, Ray Bothwell; 4th vice-president, Social and Literary, Melville Wood; secretary, Earl Hanbige; treasurer, Miss Mildred Moncrief; pianist, Miss Jean Holden; assistant, Miss Mary Lackey.

The league will meet in the church on Friday evening, January 6 when all the vice-presidents will have a part in the meeting.

Mrs. W. A. Kidd has returned home after an extended visit spent with friends in Athens.

Mrs. James Clarke is visiting her brother, Mr. Henry Finlay and other friends in Kansas City, U.S.A.

Miss Freda Holden, R.N., returned to Grand Rapids, Mich., on Monday. She was accompanied by her sister, Miss Roberta Holden.

Miss Lillie Malone of Boyne City, is visitong at the home of her sister, Mrs. Robert Holden.

Mr. and Mrs. Kenneth Moncrief, Mrs. W. A. Pritchard of Cavan and Mr. Austin Trotter visited friends in Toronto on Wednesday.

Mr. and Mrs. Sidd Todd and Mr. Raymond Atchison were guests of Mr. and Mrs. W. Atchison, South Monaghan, on New Year's Day.

Mr. and Mrs. A. R. Church and Messrs. Stan and Leslie Church spent New Year's, guests of friends in Peterborough.

The annual meeting of Fraserville United church and Sunday school will be held in the Orange Hall on Thursday, in the form of a pot luck supper, which will commence at 7 o'clock.

Trent River

Mr. and Mrs. William Davidson were Sunday New Year's visitors with Mr. and Mrs. Joseph Huffman and family at Havelock.

Mr. and Mrs. Wm. Preston, Mrs. Earl Cunningham, Gloria and Omar and Miss Annie Hutchinson were Saturday New Year's guests with Mr. and Mrs. Douglas Hutchinson at Havelock.

Mrs. B. B. Clark and little daughter Marylyn, Mr. Howard Buzzo have returned to Detroit, Mich., after holidaying with Mr. and Mrs. James Longmuir and family, Havelock Road.

Mr. William Cross and family, Mr. and Mrs. Ernest Colley of Norwood Road, were Monday New Year's visitors with Mr. and Mrs. James Longmuir and family.

Mr. and Mrs. James Longmuir and family were Monday New Year's visitors with Mr. and Mrs. Bruce Longmuir at Havelock.

Miss Annie Hutchinson left Monday afternoon for Toronto to resume her duties on the teaching staff of the Public school, after spending the holidays with Mr. and Mrs. Wm. Preston.

Mr. and Mrs. R. W. Umphrey and son Jimmie returned Monday from spending the holidays with relatives at Pefferlaw and Udora.

Visitors over the New Year's with Mr. and Mrs. Jno. Scott were Mr. and Mrs. J. D. Thompson, Mr. and Mrs J. Smith of Detroit, Mich.

Sport Leaders Look For Banner Year in 1933

TO-DAY AND THURSDAY
IF YOU HAD ONLY SIX HOURS TO LIVE
2.30 7.00 9.00
Would You
Arrange a new love for your sweetheart...
Save your country from ruin if you had only
SIX HOURS TO LIVE
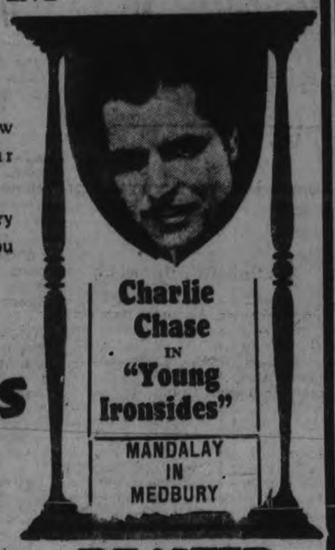
Charlie Chase IN "Young Ironsides"
MANDALAY IN MEDBURY
Warner BAXTER
Miriam Jordan John Boles
GRAHAM McNAMEE
CAPITOL
325 SEATS EVERY EVE 25c

$25,000 SALARY CUT IS DENIED

Ballyhoo Starts for Ruth's Annual Battle With Col. Jake Ruppert.

CLUB HAD GOOD YEAR.

NEW YORK, Jan. 4. (AP)—The New York Yankees may shave a few nickels off Babe Ruth's $75,000 salary for next season but rumors that $25,000 might be whacked off seem to come under the head of speculation, pure and simple.

"That wouldn't be a cut," the Babe said when told there were reports he would be offered $50,000 for 1933, "that would be an amputation."

Ruth said he had, as yet, had no conversations whatever with Col. Jacob Ruppert over salary terms but added that he expected to have no trouble coming to terms again.

"I won't feel so good about taking a cut at all" he said, "but I'll listen to reason. I had a pretty good year, so did the Yankees, and the Colonel has always been fair enough.

Ruppert said he had not seen Ruth since the last game of the world series and had given no thought at all to the annual question of what salary to pay the big fellow.

The consensus among baseball men was that Ruth would not sign for less than $60,000 or $65,000 unless Ruppert should offer him a contract for more than one year.

The Babe signed a two-year contract at $80,000 a year for the 1930 and 1931 seasons but last season, when he took a $5,000 cut, the agreement was for only one year. Col. Ruppert, at that time, indicated he had adopted a policy of short-term contracts so far as the Babe was concerned.

A number of farmers in Western Ontario grew sweet potatoes during the 1932 season and considerable success is deported in the culture of this crop.

O.H.A. REFEREES' FEES ARE SLASHED

Association Endorses Charity Game Between Maple Leafs and Amateurs.

TORONTO, Jan. 4.—The O.H.A. executive committee at a meeting held at the Royal York Hotel last night heartily endorsed the hockey project arranged to relieve the needy of the City of Toronto and will do everything in its power to make a success of the game at Maple Leaf Gardens on Jan. 21 between the Maple Leafs and O.H.A. teams.

Referees' fees in all five series were slashed by the executive and in the future the officials will be paid as follows:

Senior "A" series—$15 and mileage. Senior "B" series—$10 and mileage. Intermediate series — $8 and mileage. Junior series—$8 and mileage.

Local referees will be paid the fees only.

Mileage consists of 15 cents a mile one way for the first 50 miles and 10 cents a mile for all additional miles.

And clubs will be requested to pay no more than the scale to any official.

Awarded to St. Michael's

As far as the O.H.A. is concerned the long-waged controversy between University of Toronto and St. Michael's College over athletes registered with U. of T. through St. Michael's should play was settled when John Lenahan and George Patterson who played hockey for Varsity last season were granted certificates with St. Michael's.

P. J. Mulqueen, on behalf of the City of Toronto Centennial Committee, asked the O.H.A. to invite the Canadian Amateur Hockey Association to stage the Allan Cup finals in Toronto in 1934, and this the executive agreed.

The Atlantic Sea Gulls were put on the banned list and no O.H.A. team will be allowed to play the Sea Gulls exhibition games.

Two referees will be allowed in Senior "A" games, provided the clubs agree and notify the O.H.A. a week in advance.

Conway to Fenelon Falls

Frank Conway qualifies under the student rule to play for Fenelon Falls.

Howard Aaron was granted a certificate with Simcoe, but the executive ruled that Thornton Noe of Ingersoll could not play for the same club.

Ted Thorington, suspended last season for playing with Stayner under an assumed name, will be eligible to play for Orillia on Jan. 15. Clarence Wood of Stayner, mixed up in the same case, was refused reinstatement.

Don Rae, claimed by both the Oakville and Burlington clubs, was awarded to Burlington.

W. Couture may play with Wiarton if a release is obtained from the Owen Sound club.

Ethier Boys Refused Cards

Gerald Ethier and James Ethier do not qualify under the residence rule to play in Cobourg. They formerly resided in Belleville.

Francis Connor was granted a certificate with the Cayuga juniors. Sidney Clark is eligible to play for Coldwater, and Argyle Eplett with Orillia.

President J. P. Bond occupied the chair, and the following members were present: Frank Hyde, George Dudley, A. H. Schlegel, Sheriff J. F. Paxton, H. E. Wettlaufer, Richard Butler, James Sutherland, George Van Horne, R. M. Glover, W. Easson, Ross Clemens, George McKay, P. J. Mulqueen, W. A. Hewitt and W. M. Tackaberry.

Jack Sharkey Plans to Quit Boxing Life After One Defense of His Title

Dwellers in Cauliflower Alley believe Jack Sharkey will retire with his heavyweight crown after one easy title defence this Summer. The big Lith planned to quit the ring after one defence even before he won the championship. He admitted this to newspapermen at Orangeburg before wresting the belt from Max Schmeling. Now, the Madison Square Garden-Schmeling feud has paved the road for a graceful fadeaway.

Jack has plenty of money, admittedly about $700,000; strangely enough he detests the fighter's life; he is smart enough to know it's about time to quit, and because of his personal pride and his respect for wife and family, he like the permanent title, "retired undefeated heavyweight champion."

Sharkey would have fought Schmeling this June if the German slugger hadn't balked at the Garden's terms and gone in with Jack Dempsey for a bout with Max Baer. It can be said to the champion's credit that he's never been choosy about his opponents. The Harry Wills affair was a case in point.

Although he won the title fairly from Schmeling, Sharkey admits that the German slugger had an excellent chance "to polish me off last year when I had that bad eye," but he didn't do it. Most boxing experts believe Schmeling would have beaten the Gob, possibly by a knockout, if he had made a slugging match of their last bout instead of playing into Sharkey's hands by trying to outbox him.

Fight followers believe Sharkey also knows this very well and that he is greatly relieved that Schmeling will not be his opponent this year. Either Stanley Poreda, Ernie Schaaf or Primo Carnera, the three remaining probable opponents, should be a comparative "set-up" for the champion.

Sharkey will carry out his contract with the Garden for a fight before the end of June, will keep his word about giving some challenger a crack at the title, and then will retire with flying colors.

SPORTS Day by Day

HOCKEY—BOWLING—BOXING
BASKETBALL — OTHER SPORTS

(By C. J. P.)

The East Peterborough Hockey League is billed to open tonight with a double-header at the Brock, showing all four teams in action. Maple Leafs play Lakefield in the first fixture at 7.45, followed by Westclox and Norwood at nine o'clock. The E.P.L. has had a number of changes made this year, both Cogs and C.G.E. not being in, their best players being scattered among the four entries. It looks at present to be an unusually fast and well-balanced circuit, and one that should draw the fans.

* * * * * * *

Shorty Burgess will likely handle the Leafs tonight and we understand this team will have Stan Jones in goal, Pete King, Thirnbeck and Cadd on defence and one line in act of the Hockey Club juniors, with other intermediate players. As no O.H.A. games have been played by the local teams, that E.P.L. ruling against using O.H.A. players does not apply—even if anyone did object to it. Lakefield will have the pick of their last year's juniors, a few veterans and several newcomers, we hear.

* * * * * * *

Both Westclox and Norwood will be strong, from the pre-seasonal dope that is being passed around by E.P.L. followers. The Cripps' brothers and Pat Calladine from here are with Alex Kempt's Combines this winter, and that outfit will be hard to take. Pat Hayden has lined up a smart bunch of experienced pucksters to represent the Alarm aggregation, and we look to see a fast, close game when these teams clash.

* * * * * * *

Friday night, Maple Leafs go to Lakefield to play at 8.30, and Westclox plays in Norwood at that time, too. Before the intermediate game in Norwood, there'll be a City Hockey League fixture, the opening one, with Rotary from here—last year's champs— tackling the Norwood squad at 7.15. Incidentally, Normal is definitely in the City League, making it six teams. Here they are again: Norwood, Rotary, Normal, St. Peter's, P.C.I., and Rangers' Meat Market. The managers meet tomorrow at eight in Duffus to draw up the schedule.

* * * * * * *

Manager Frank Buckland and Shorty Burgess have been working on the junior O.H.A. squad and the team is being groomed for their opening game at the Brock this Friday against Port Hope. Galvin and Sanderson are the goalies; while the defence will likely be made up of Ossie Fenton of Norwood, Bob Weir and Cliff Cadd. Alex McGregor, Bill Calladine and George Jay makes up the main forward wall; while alternates include "Finnegan" Hill, Stew. Williamson, Bruce Payne, Ossie McCullough, Cournyea and Elmslie, who used to play with Lakefield. Sanderson, Cadd, Jay and Calladine were with last year's juniors, while McGregor played O.H.A. for Brantford two years ago.

* * * * * * *

This team, with a few exceptions, is made up of young players who should have two or three more years in junior company. There is a mixture of experience, bulk, speed and smart hockey ability, which makes the Petes' team this year look quite promising on paper. They were coming along fine but this recent soft spell has bothered them, though it won't help other teams either.

* * * * * * *

Both the juniors and intermediates were out last night but couldn't hold a practice on the Brock, a recent flooding having failed to freeze properly. Both teams are scheduled to start this Friday against Port Hope teams, the juniors here and the other bunch away. They are in pretty fair shape now and, doubtless, as well off as their opponents, but a few more weeks will find them clicking at top speed—always provided they have ice. Both local managers feel they will have teams out there that will have to be headed for the group titles.

* * * * * * *

That rumbling noise that sounds like approaching thunder these days is caused by the impatient stamping of a mob of young hockey performers shuffling around with their weather eyes anxiously upon the thermometers. The Church League is billed to go to the post at All Saints' ring tomorrow night, weather permitting, with four games run off from six to ten. It's All Saints' midgets vs. Mark Street at six, St. James' juveniles against All Saints at seven, Murray Street juniors vs. St. Paul's at eight, and the intermediate teams, All Saints and George Street, at nine. They have sixteen teams, including a large junior section this year, and the schedule will appear the end of the week.

* * * * * * *

The lady basketeers open up their season at the Y.W. this Friday night with four games in this order: C.G.E. vs. Westclox, "Y" Seniors vs. St. Paul's, C.G.E. Juniors vs. Westclox Juniors, and "Y" Intermediates vs. Blue Petes. On Monday, Wohelos play St. Andrew's. The gals will trot out on the floor all set for a close and classy campaign on a par with that dished up to fans last year.

* * * * * * *

Picking 'em off the grapevine: Rumor hath it that Smythe plans to break up Toronto Leafs within a year, building up a new outfit .... Day, who cost the club thirty-five grand a coupla years back, was said to have had his number up, still he steps out lately and wins a few games practically by himself .... The local Rotary hockey team worked out last night at Sacred Heart, under Coach Cres. Sproat .... An embittered hockey veteran said yesterday, "You can't expect ice around election time, hot air being hard on hockey!" .... We haven't seen any of those South League schedules yet .... NOTE: Latest word received is that the E.P.L. double-header scheduled for the Brock tonight had to be called off owing to soft ice. Wouldn't that burn you to a cinder?

BOXING GAME NEEDS FIGHTING CHAMPION, SAYS JACK DEMPSEY

Major Pro Sport Leaders Look For Bigger Crowds Than Ever This Year.

AT LOWER PRICES.

NEW YORK, Jan. 4.—Nineteen thirty-three will be a banner year for the sport world.

Crowds at all the major sport events will be bigger than ever, although the gate receipts probably will be less due to the depression and lower prices.

Competition will be keener than ever and records will fall by the wayside.

Such is the optimistic forecast made by such noted sportsmen as Jack Dempsey, the newest impresario among fight promoters; John Heydler, president of the National Baseball League; W. S. Langford, secretary of the football rules committee of the National Collegiate Athletic Association; Dan Ferris, national secretary of the A.A.U; Louis Carruthers, president of the U.S.L.T.A., and Herbert Ramsay, president of the U.S.G.A.

Need New Camp

"All the fight game needs," says Dempsey, "is a fighting heavyweight champion and we'll have one before the Summer is over. Either Max Schmeling or Max Baer is a sinch to fill the bill.

"Jack Sharkey has crawled into a hole and pulled his crown in with him. Poor matchmaking, ticket scalping and overcharging the public for poor matches is to blame for the low condition of the game.

"With a new deal all around, the game will flourish as it never has before. There will be plenty of new faces—young fellows coming up willing to fight—and these will attract greater crowds than ever, although the receipts will be less because prices will be lower."

Speaking for baseball, Heydler sees a turn for the better.

"The National League didn't do as well as usual last year because of the collapse of the Giants and the Cardinals as pennant contenders but all the recent trading in both the American and National Leagues, with new faces to be seen in new towns, closer races in prospect and a returning prosperity, will cobine to bring the crowds back bigger than ever. I look for a great year in baseball with Babe Ruth, Lou Gehrig, Bill Terry, Rajah Hornsby and other stars carrying the same old message of swat to the fans.

"The biggest and newest thing in track and field," says Ferris, "will be the introduction of the metric system this season. Of course, traditional features of our established meets, such as the Wanamaker mile, the Casey 600 and a few others will be retained but otherwise the metric system will be in vogue.

"This will mean a host of new American track and field records because we have never had at metric distances except at Olympic Games.

"The Olympics always are a stimulus to the sport and it will be noticed in more indoor meets, just as many outdoor events and with new stars forging ahead, larger attendance than ever."

"Nobody need use a crying towell for football," says Langford. "While it's true attendance fell off last season, bad times can't last forever and the game will draw as well as ever, maybe better, next Fall.

Tennis Holds Own

"There is a concerted move on to have colleges play only those of their own class, which will mean closer games, keener competition, and naturally a wider public appeal. Each season brings out new heroes and there is no reason to believe that 1933 will be an exception."

"Tennis was one of the few sports to more than hold its own last year, and it will do even better this year," says Carruthers. "One reason for the appeal of the game is its speed. When we lose a Johnston or a Tilden, along comes an Ellsworth Vines to capture our fancy. When a Molla Mallory slips along comes a Helen Wills."

Stagg's Condition Remains Unchanged

NEW YORK, Jan. 4. (AP)—The condition of Amos Alonzo Stagg suffering from bronchial pneumonia, was reported "unchanged and satisfactory" at the Medical Arts Sanitarium to-day.

A clearing up of the congestion in Stagg's chest was reported by Dr. Max Rohde last night. Dr. Rhode said if the veteran U.S. football coach continued to improve at the same rate he should be out of danger in two or three days.

Curling Notes

Results of last night's schedule games at Peterborough Curling Rink were as follows: Donaldson 15 vs. L. I. Hamley 5; Howden 7, vs. Moore 10; Oke 12, vs. Seymour 11; Cruthers 10, vs. Downey 11; Foote 10, vs. Green 9.

The line-up for to-night's schedule games providing the ice can be kept in condition, is: Hall vs. Kay; Metcalfe vs. Richmond; Cairns vs. Clegg; Dobbin vs. N. Hamley; Marshall vs. Morrow; Turner vs. Shirley.

GAMES CALLED OFF

Owing to soft ice, the East Peterborough Hockey League games, scheduled for the Brock to-night, have been postponed to a future date.

"Honey cream" a new product perfected at the Ontario College, Guelph, is stated to be an improvement on ordinary honey, will not granulate and spreads like butter.

Regent
Last Times To-night
ED. G. ROBINSON
Bebe Daniels, Aline MacMahone in
"Silver Dollar"
This picture praised by Press and Critics alike.
Two Days THURS. and FRI. Two Days
Gasp At The Paris That's Not In The Guide Books!
The real Paris that no tourist ever sees, that no writer dares describe!
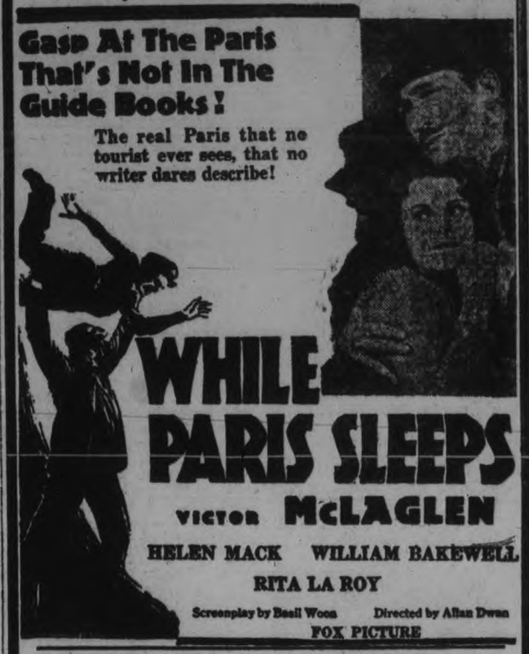
WHILE PARIS SLEEPS
VICTOR McLAGLEN
HELEN MACK WILLIAM BAKEWELL
RITA LA ROY
Screenplay by Basil Woon Directed by Allan Dwan
FOX PICTURE
Take a trip of thrills to the capital of excitement — see its hidden haunts and explore its forbidden secrets.

British Speedster Attempts New Mark

INDIANAPOLIS, Jan. 4 (A.P.)—Sir Malcolm Campbell, 48-year-old Briton who holds the world's automobile speed championship, will arrive in New York from England, Jan. 31 for an assault on his own five world records, William F. Sturm, Indianapolis, his American manager, said to-day.

Sir Malcolm, who last February skimmed over the hard sands at Daytona Beach, Florida, for a mile straightaway record of 258.968 miles an hour, will try for new speeds over the same course this year. Sturm said the champion will leave for Daytona Beach the same day he arrives in New York on the Berengaria.

In addition to the mile straightaway mark, Sir Malcolm holds the following world records: one kilometre at 251.340 miles an hour; five kilometres at 247.941 miles an hour; ten kilometres at 238.669 miles an hour, and five miles at 242.571 miles an hour.

An English physician announced to the British Association for the Advance of Science that sleep is caused by deficiency in the body of the iodine manufactured by the

FIGHTS LAST NIGHT

COVINGTON, Ky.—Jess Freeman, Kansas City, outpointed Manuel Castro, Mexico City (10).

REMANDED FOR SENTENCE

HAMILTON.—Pleading guilty to armed robbery and electing summary trial, Huron Claus and Harvey Laforme, Indians, were remanded one week for sentence by Magistrate Burbidge in police court to-day. The men admitted that they had committed an armed robbery upon a poker party here on the night of Dec. 17, when a group of cattle dealers were relieved of about $250.

ROSENEATH

Born.—On New Year's Day, to Mr. and Mrs. Beecher Hogg, a daughter (still-born).

Miss Evelyn Turner of Toronto is holidaying with her mother, Mrs. Lily Turner.

Rev. R. W. Paton, M.A., Toronto, was a visitor for over the Yuletide, returning on Tuesday to resume her studies in the Emmanuel College.

Miss Mildred Lapp of Toronto is visiting her mother, Mrs. Annie Lapp, and her brothers, Messrs. Clark and Howard Lapp.

Mr. and Mrs. T. Parker of Hastings were recent visitors with ex-Reeve and Mrs. Gordon Parker and family.

Miss Marjorie Webb and brother, Mr. Harold Webb, have returned to their home at Smith's Falls after a holiday among their relatives here.

Mr. Kyle Brown, Toronto, is a visitor in the village with his brother, Mr. M. D. Brown.

Mrs. O. Curtis and family of Montreal have returned home after visiting her parents, Mr. and Mrs. E. Brisbin, also with Mr. and Mrs. D. Brisbin and family.

Mrs. Harry Hogg and sons, Glen and Murray of Janetville are visitors with Miss Winnie Brown.

Miss Mae Mulholland of Grafton was in the village on Monday.

Jack Primeau's Clearance of WINTER OVERCOATS

1/2 Price!
ACT QUICKLY — Remember Our Sale of Last Season! Values Offered Now Are Even Greater and Will Be Disposed of Readily. Models and Cloths Are the Latest for This Season's Wearing!

FARMER BROWN'S BOY LEARNS WHAT HAS HAPPENED

Farmer Brown's Boy entered the barnyard whistling. Farmer Brown's Boy whistles for the same reason that birds sing—to express happiness. You know there is nothing like giving expression to your feelings. Just as a good cry helps when you feel badly, or yelling relieves your feelings when you are angry, so singing and whistling are an expression of happiness. Farmer Brown's Boy whistles. He whistles a great deal outside the house. This is because he is happy most of the time. All the little people of the Old Orchard, the Green Meadows, and the Green Forest know his whistle when they hear it.

This morning as he entered the barnyard he was whistling a very merry tune. In the clear still winter air it carried clear over to the dear Old Brier Patch, so that Peter Rabbit and Mrs. Grouse could hear it faintly. Suddenly the tune he was whistling broke off short right in the middle. Peter looked at Mrs. Grouse knowingly.

"He's found something," said Peter.

Farmer Brown's Boy HAD found something. He had found a lot of white and dark feathers there in the barnyard, and one glance was enough to tell him that they were pigeon feathers. By the number of

So Farmer Brown's Boy Went into the House and Presently Out He Came Again With His Terrible Gun.

them he knew instantly that an enemy had been among his pigeons.

"Ha!" exclaimed Farmer Brown's Boy. "Some one has been after my pigeons and has got one, I fear! I wonder who it was. I haven't seen any signs of Reddy Fox about here lately, so I don't think it could have been Reddy. Probably it was a stray cat. I shall have to get after Pussy if that is the case."

It was then that he caught sight of a dark form in a far corner of the barnyard. He hurried over to it. It was one of his pigeons. A single glance told him that it had not been killed by a cat. Neither had it been killed by Reddy Fox. The marks of great, curved claws showed plainly. A sudden scowl of anger darkened the pleasant face of Farmer Brown's Boy.

"A hawk!" he exclaimed. "No one but a hawk could have left such marks as these, unless it were Hoot the Owl, and Hooty wouldn't be about here by daylight. So it must have been a hawk, though I didn't suppose there was one about this time of year excepting Old Roughleg, and I've never known him to come near here. It must be that he has had hard work to get enough to eat down on the Green Meadows and my pigeons were a temptation he couldn't resist. All right, Mr. Roughleg, it's your own fault if something happens to you now! I haven't bothered you, and I wouldn't so long as you didn't bother me. But I can't have you killing my pigeons. No siree! I cannot allow anything like this. I'll just get my gun and we'll see what we will see."

So Farmer Brown's Boy went into the house and presently out he came again with his terrible gun. Straight out through the barnyard and down the long lane toward the Green Meadows he walked. He was not whistling now, for he was not happy. He was sorrowful because of what had happened to his pigeons, and also because he felt that it was necessary for him to bring out that terrible gun again.

Over near the top of a tall tree on the Green Meadows he saw a black speck. He knew that that black speck was Roughleg the Hawk. As he drew near Roughleg sailed away. He had seen that terrible gun and he was too clever to allow Farmer Brown's Boy near enough to use it. Farmer Brown's Boy kept on to the foot of the tree in which Rughleg had been sitting. He searched all about beneath it. A look of doubt crept over his face. He had counted on finding pigeon feathers there as a proof of Roughleg's guilt, and there was not one.

(Copyright, 1933, by T. W. Burgess)

ZION LEAGUE HOLDS ANNUAL GATHERING

1932 Report Shows Average Attendance of 43—Officers Elected.

(Examiner Correspondence.)

PETHERICK'S CORNERS, Jan. 4 — With a fair attendance of members the annual meeting of the Zion League, held on Thursday evening, was a decided success. The 1932 report showed 42 meetings held with an average attendance of 43. This was considered very satisfactory in view of the fact that several meetings were marred by bad weather and consequent smaller attendance. The financial statement was, of course, not as strong as usual, but a balance of over $14 is on hand. The Ford group led by Gerald Peterick, led in attendance points by well over 300 ahead of the Durants, captained by Frank Osborne.

The election of officers was in charge of Rev. F. G. MacTavish and resulted as follows:

President: Ray Fry.
Vice-Pres.: George Brunton.
Convener Christian Fellowship: Mrs. W. J. Forde.
Convener Missionary: Violet Wright.
Convener Christian Citizenship: Aylmer Petherick.
Convener Social: Laura Watson.
Convener Juniors: Cora Petherick.
Secretary: Jessie Wright.
Assistant Secretary: Art Petherick.
Treasurer: Lorne Barnum.
Organist: Evelyn Barnum.
Assistant Organist: Mrs. Lorne Barnum.

The league will revert to the former system of the four groups in attendance contests and each group is to be responsible for the program of that department.

The first meeting for the 1933 season will be held Thursday evening at the home of Mr. and Mrs. Lindsay Anderson to take the form of a skating party on Mr. F. A. McMullen's marsh. Weather being favorable a good time is assured for all.

MUGGS McGINNIS — Your Money's Worth — By WALLY BISHOP

HIGH PRESSURE PETE — Take Your Choice — By GEORGE SWAN

HIGH PRESSURE PETE — We Don't Blame Him — By GEORGE SWAN

Nervous—Could Not Sleep Tired Out All The Time

MILBURN'S HEART NERVE PILLS

Mrs. George Scribner, Nauwigewauk, N.B., writes:—"I was so very nervous I could not sleep at night, and felt tired out all the time.

A neighbor told me about Milburn's Heart and Nerve Pills, and as she was using them at the time she gave me some to try. I found they were doing me so much good I procured two boxes and they proved of wonderful help to me."

For sale at all drug and general stores; put up only by The T. Milburn Co., Ltd., Toronto, Ont.

TILLIE THE TOILER — By Russ Westover

TODAY'S CROSS WORD PUZZLE

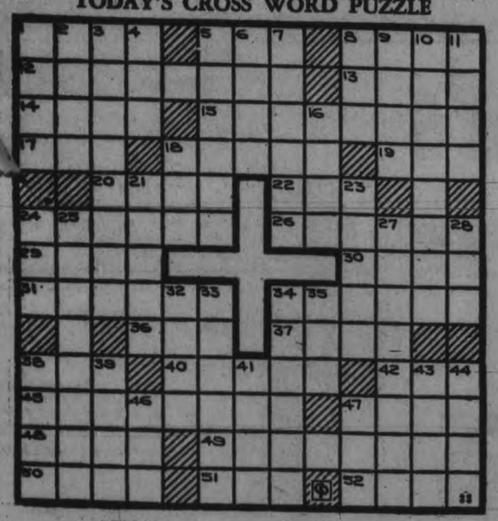

ACROSS

1—Sawmill gate
9—Rodent
8—Undecided
12—Cherish
13—Genus of trees
14—Tunes
15—Consisting of two terms
17—Feminine name
18—More capable
19—Devoured
20—The back of the neck
22—Tangle
24—Thinner
26—Slants
29—Mountains in S. America
30—Part of the head
31—Inclinations
34—Thinly scattered
36—Infant
37—Young horse
38—Wing
40—Sinned
42—Wrath
45—Apparition
47—Observe
48—Cervidae
49—Forbearance
50—Heaven
51—Type measures
52—Requests

DOWN

1—Asterisk
2—Melody
3—Entertain
4—Possesses
5—Eraser
6—Seed covering
7—Doctrines
8—Spitz dog
9—Lamb's pen name
10—Cleanliness
11—Valley
16—Spoken
18—Monkey
21—About
22—Pertaining to tone
24—Pillar
25—Enlisted
27—Shares
28—Bishop's diocese
32—Accomplishes
33—Chevron
34—Perceives
35—Legume
38—Military assistant
39—Opposite of weather
41—Wander
43—Stone
44—Increases
46—Vase
47—Grassland

Answer to Previous Puzzle

B	R	A	D		A	N	T	S		R	E	A
R	A	G	E		S	O	R	E		I	L	L
A	V	O	N		P	R	E	A	M	B	L	E
N	E	G	O	T	I	A	B	L	E			
		T	I	C		L	E	N	T	I	L	
G	R	E	E	N		F	E	D		O	D	E
A	I	D	S		H	I	D		R	O	O	T
I	C	E		E	O	N		B	E	L	L	S
T	E	N	O	N	S		L	E	A			
			F	L	A	G	E	L	L	A	T	E
D	E	S	T	I	N	E	D		I	R	O	N
A	W	E		S	N	A	G		Z	E	R	O
W	E	E		T	A	R	E		E	A	N	S

BRINGING UP FATHER — By George McManus

BOBBY THATCHER — By George Storm

WANT AD. RATES

Cash 1 cent per word or figure per insertion.

Minimum Charge 25c for Any Advt.

If Charged 1½ cent per word or figure per insertion.

Phone We will call for your ad. and give you the cash rate. **1600**

CHARGES:

Card of Thanks 50c
In Memoriam (up to 2 inches) .. 75c
Over two inches, per inch 50c
With black border, extra 25c
Birth Notice 50c
Death Notice 50c
Locals (Black Face, per inch ... $1.00
Black Local (Back Page) per in.. $1.40

Index to Examiner Classified Want Ads.

Agents Wanted L
Boarders Wanted ..... F
Business Opportunities ..... K
Cottages, Summer Resorts .... E
Chiropractor ..... U
Dressmaking ..... Z
Employment Wanted ..... J
Female Help Wanted ..... H
Found ..... N
For Sale: General ..... A
For Rent—General C
To Rent: House and Apartm'ts B
General Notice ..... T
Help Wanted: Male or Female . X
Personal ..... R
Poultry For Sale and Eggs .... P
Radio ..... S
Real Estate For Sale ..... D
Situation Vacant V
Livestock ..... O
Lost ..... M
Male Help Wanted ..... G
Salesmen Wanted ..... Y
Used Cars For Sale ..... S
Wanted: General ..... Q

Important !

In requesting us to call for your ad, the order must be phoned before 12 noon in order to insure it being inserted on the same day.

a For Sale—General

COAL — CONNELL'S LARGE PEA Coal at $11.00 Ton. Will do same work as Chestnut. Why not Save $2.50? Connell Anthracite Mining Co., Ltd. 'Phone 2906. 12d-13-8027A

LARGE TRUCK LOAD ABSOLUTELY Dry Mixed Wood, $2. 'Phone 275. 22d-23-8011A

DRY ELM WOOD, ALSO CHIEFLY Birch and Ash Slabs, $1 Worth Up. Deal, 1906. 3d-4-8015A

ONE HORSE-POWER MOTOR, 3-Phase, 220V. 'Phone 1403W. Gordon Hall. 3d-5-8048A

DRY MIXED WOOD, $2 LOAD. Hardwood, Coal, and Coke. Hodson's. 'Phone 1937. 6d-156-7962A

HARP. 'PHONE 1715W. 3d-155-3819A

DRY BODY HARDWOOD, 16 INCHES or 12 inches, $9.00 per Cord. Dry Mixed Wood, $4.50 per Cord. Delivered. 'Phone 27, Warsaw. 6d-158-8000A

KINDLING — $3 PER LOAD. PINE, $4. Mixed, $5. Hardwood, $5.50. H. F. Doig. 'Phone 2097. 3d-155-3824A

a For Sale—General

BROWN FOX FUR APPLY W. Roberts, 164 Charlotte. dtf-7212A

SIDEBOARD, CHEST OF DRAWERS. Dining Tables. Any person having Lamps or Odd Pieces of Toilet Sets, or any Shotguns to Sell, send them to 84 Hunter Street. 'Phone 1958W.

COAL, COKE, DRY WOOD — NONE Better, None Cheaper. Thompson's. 2260. 8d-156-7324A

MIXED WOOD, CUT, $2: HARDWOOD Cut, $2.50 Truck Load Stephenson. 'Phone 3858W. 6d-155-7933A

b For Rent—Houses and Apartments

HOUSE, 408 BELMONT AVENUE (corner Belmont and Weller). Apply 437 George Street dtf-2199B

SIX-ROOMED HOUSE, CENTRAL. Immediate possession. Also Furnished Apartment. 'Phone 1815J. 3d-5-8046B

HOUSEKEEPING ROOMS, HEATED, central. 106 McDonnel. 3d-5-8049B

LARGE ROOM, FURNISHED OR UNfurnished, heated. 'Phone 1645J. 3d-5-8042B

HOUSE, 147 PARK. APPLY 199 REID Street. 4d-6-8040B

HEATED, FURNISHED HOUSEKEEPing Rooms. 191 Dublin. 3d-5-8030B

APARTMENT D, NOVA SCOTIA Apartments. Possession 1st November. Apply 437 George Street. dtf-B

FURNISHED HOUSE TO LET FOR 3 months to suitable tenant; desirable locality; very reasonable rent. Write Box 8010, Examiner. 3d-4-8010B

SIX-ROOMED BRICK HOUSE, WARM large garden, $14. 'Phone 537. 3d-4-8018B

TWO LARGE UNFURNISHED FRONT Rooms, Down Stairs, heated. 535 Aylmer. 3d-4-8020B

BUNGALOW FOR RENT. DESIRABLY situated in the West-end. Possession can be arranged. Apply 437 George Street. dtf-2415B

HOUSE, NO. 336 RUBIDGE STREET, now being redecorated throughout; new oak floors and hot water heating. Apply 437 George Street. dtf-B

HEATED APARTMENT IN GRAND Central Building. Possession arranged. Apply 437 George Street. tf-B

ROOMS, FURNISHED OR UNFURnished, with gas; steam heated; rent reasonable. 196 Aylmer. 3d-155-9003B

TWO UNFURNISHED ROOMS, CENtral. Apply 44 George North. 3d-156-8005B

c For Rent—General

FOR RENT — STORE AT 136 HUNter Street. Immediate possession. Apply 437 George Street. dtf-1712C

GARAGES TO RENT—CONVENIENT to Downtown Offices and Stores. Apply 437 George Street. dtf-1092C

STORE, NO. 173½ SIMCOE STREET. Immediate possession. Apply 437 George Street. dtf-1397C

g Help Wanted, Male

EXPERIENCED WOOD CUTTERS, five miles north of Buckhorn. Write or apply to A. Robb, Hall's Bridge, Ont. 3d-5-3856G

h Help Wanted, Female

MIDDLE-AGED WOMAN, CAPABLE caring for home; small remuneration. Write Box 8021, Examiner. 3d-155-3821H

MAID, MUST BE GOOD PLAIN Cook. State wages; 2 adults; must be 34 years or over. Mrs. L. E. Lavole, Hastings. 3d-155-3827H

m Lost

SMALL, ORANGE KITTEN, NEAR corner Dalhousie and Reid. 'Phone Dr. Young, 703. 2d-3-8017M

SCOTTISH TERRIER PUP, BRINDLE, plaid collar. 'Phone 42. Reward. 2d-4-8033M

NEARS CLIMAX MONEYQUESTION

Borah in Face of Demand for Inflation Prepares Bill for Deflation of Dollar.

SOUNDS OUT SENATE.

WASHINGTON, January 4 (C. P.). — The "money question," long simmering in the U.S. Congress, may come to a head in the Senate within a few days.

In the face of a growing demand, particularly from Western States, for currency inflation to reduce the debts, Senator Borah, Idaho Republican, is preparing a measure to deflate the dollar.

He is sounding out the sentiment of the Senate to determine whether it is strong enough to warrant him offering such a bill as an amendment to the glass banking measure which comes up to-morrow.

Senate leaders privately agree that sentiment for currency inflation of one kind or another is growing by leaps and bounds, not only in their Chamber but in the House as well.

There is no agreement, however, they say, as to what form it should take, and Borah is withholding details of his plan.

Among the methods which have been proposed are the issuance of money on the basis of United States bonds, remonetization of silver, and lowering of the gold content of the dollar.

Some of the more conservative Senators are watching these demands for money legislation with something akin to anxiety, determined to forestall it if possible. One of them, privately agreeing that the movement is growing, said he would fight as he had never fought anything before.

The Senate last session turned down the House proposal to pay the soldier bonus by inflating currency to the extent of $2,400,000,000, but a few days later agreed to Borah's legislation for limited expansion.

$75,000 BLAZE AT ST. THOMAS

Fire Starts in Metropolitan Store After Late Stock-taking Session.

FIVE STORES DAMAGED.

ST. THOMAS, Ont., Jan. 4 (CP) —The Metropolitan Store here was completely destroyed by fire early to-day, while five other stores were damaged by smoke and water in an early morning blaze. Damage is estimated at $75,000.

Starting from an unknown source in the basement of the building, the fire shot through the Metropolitan Store before firemen could check it. Flames and smoke damaged stocks in Diana Sweets, Dowlers Limited, Eaton's Grocerteria, Hughes Silk Shop and Boughner's China Store.

Dowlers Limited own the building occupied by Metropolitan Stores, Eatons, and Hughes, as well as their own store.

The fire was discovered by Patrolman John Grant, shortly after the staff of the store had left. They had worked until midnight taking stock.

The stock of the Metropolitan Store, valued at $35,000, was a complete loss. Diana Sweets was damaged to the extent of $3,000, while the $50,000 stock of Dowlers Limited was damaged by smoke and water. Water also penetrated to the basement of Eatons, Hughes and the China Store, damaging goods.

'FLU

The 'flu epidemic is not abating, but you can do much to reduce the risk of infection.

1. **Avoid crowds as much as possible.**
2. **Be careful of your diet. Partake freely of fruit, vegetables and milk, which are alkaline in their re-action.**
3. **Avoid draughts, but see that fresh air is freely admitted to home or office.**

Last and most important. Get a bottle of BUCKLEY'S MIXTURE and take a sip several times a day. BUCKLEY'S is a highly alkaline, germ-destroying mixture, that rids the system of cold-giving acids, invaluable as a preventive. If you should take 'flu, go to bed at once, and call your doctor. As likely as not he'll tell you to carry on with BUCKLEY'S. Many doctors do. But be sure it's BUCKLEY'S — the original, genuine, creamy WHITE MIXTURE. The 'flu is too dangerous to experiment with unproven preparations and worthless imitations. BUCKLEY'S became famous during the 'flu epidemic of 1918 and has been famous ever since.

Verigin Trial Cost $7900 in Legal Fees

SASKATOON, Jan. 4. (CP)—It cost Peter Verigin, leader of the Doukhobors, $7,900 in legal fees during his trial which resulted in his conviction on a perjury charge and imprisonment in Prince Albert penitentiary.

To-day, Verigin had started action against the law firm of Patrick, Doherty and Campbell, of Yorkton for the recovery of all or a portion of the fees. The writ of summons served charges the fees paid were "grossly unfair, unreasonable, exorbitant and improper." He also charges J. A. M. Patrick, K.C., "unfairly and illegally took advantage" of him.

j Employment Wanted

FIRST - CLASS PAINTING AND Graining, reasonable. 'Phone 1791J. 3d-4-8021J

COOK-GENERAL. 2367M. 3d-4-8019J

FIRST-CLASS ENGINEER, WITH 11 year's experience at Stoking and Boilers in British Navy. James Coombes, R.R. No. 1, Fraserville. 3d-4-8029J

NURSE, DISENGAGED, ALL CASES taken; terms reasonable. 'Phone 1645J. 3d-5-8041J

YOUNG GIRL DESIRES LIGHT Housework. 'Phone 2844M. 3d-5-8032J

MIDDLE-AGED WIDOW WISHES Housekeeper's Position. 'Phone 2268W. 3d-5-8033J

o Live Stock

SPRINGER COW. 'PHONE 971 RING 11. 4d-156-3922O

FOR SALE — 21 LEICESTER EWE Lambs, by Auction, on Market, Saturday, January 7th, at 11 a.m.— W. J. Hancock. 4d-157-8004O

i Radio

GRADUATE NURSE HAS QUIET Home for Nervous, Convalescent, or Elderly People. Rates reasonable. Miss C. Stewart, 251 Englesburn Avenue. 'Phone 728. 4d-6-8039T

q Wanted

WILL EXCHANGE FIRST-CLASS Battery Radios for Farm Produce. Also Service Work on all makes. Radios Bought and Sold. See Mr. Simpson, c|o Peterborough Machine and Lubricator Company. 'Phone 709. 6d-156-7961Q

HOUSEKEEPING ROOM, COUPLE; cheap. Write Box 8026, Examiner. 3d-4-8026Q

FURNISHED ROOM, WITHOUT Board, East City preferred. Write, stating price, to Box 8016, Examiner. 2d-3-8015Q

LIVE FOWL WANTED. 'PHONE 1731F. S. Levine. 26d-27-8028Q

s Used Cars for Sale

'27 FORD COACH, GOOD CONDITION, $40. 'Phone 3274J. 2d-4-8045S

t General Notice

25c TAXI. G. STEVENSON. 'PHONE 1944. 6d-158-8002T

CHESTERFIELD SUITE VACUUMED, Twenty-five Cents. Rugs, Mattresses. 'Phone 2594. 2d-3-8024T

PAPERHANGING, PAINTING, AND Graining. 'Phone 1549. 3d-4-8025T

w Pet Stock

CANARIES FOR SALE — ST. ANdrusburg Rollers, both Hens and Singers. 'Phone 1758J. 3d-155-7982W

u Chiropractor

SPECIALIST— EAR, NOSE, THROAT, Colds, Bronchitis, Tonsilitis, Catarrh. C. Lawrence, Kresge Building. 'Phone 802. 6d-8-8034U

y Salesmen Wanted

CANVASSING SALESMAN FOR CITY, for good selling Fuel Economizer. Apply between 9 and 10 a.m., P. R. J. MacPherson, 430 George. 1d-3-8047Y

Job Printing
REASONABLE PRICES

LIVELY CONTEST ROSENEATH TWP.

Alfred Braithwaite Polls 44 Votes Against Wesley Pacey's 32 for Reeveship.

ROSENEATH, Jan. 4 (Examiner Correspondence).—Monday, Jan. 2, was a busy day in Roseneath with more or less excitement. The township has with them a new Reeve this year, the former Reeve, Gordon Parker, having held the reeveship for six years, having resigned from all municipal affairs at the close of the year 1932. The election results are as follows:

S.S. No. 1, West End—
Reeve
Wesley Pacey 32
Alfred Braithwaite 44
Councillors
Edward George 51
William Murphy 58
Harry Mouncey 41
Barton Thackeray 34
William R. Taylor 33

S.S. No. 2, Roseneath:
Reeve
Wesley Pacey 117
Alfred Braithwaite 83
Councillors
Edward George 111
William Murphy 99
Harry Mouncey 108
Barton Thackeray 98
William R. Taylor 110

S.S. No. 3, North School:
Reeve
Wesley Pacey 36
Alfred Braithwaite 37
Councillors
Edward George 40
William Murphy 38
Harry Mouncey 40
Barton Thackeray 42
William R. Taylor 25
W. Pacey 185
A. Braitwaithe 164

Majority 21

Edward George, a new man and his first attempt in public life headed the poll with 202 votes and a majority of 7. William Murphy, another new man, followed close with 195 votes and a majority of 6 over Harry Mouncey, whose total was 189 and 17 over Thackeray, who polled 172 votes. W. R. Taylor was the third new man and with a total of 168 votes only 4 behind Thackeray.

ONLY ONE NEW MEMBER ON VICTORIA COUNCIL

LINDSAY, Jan. 4.—(Special to The Examiner).—There will be only one new face in Victoria County Council for 1933. Five of the old members were returned in Monday's election, and the new member will be William Stacey, Deputy-reeve of Mariposa, who was lected by acclamation when Reeve Cruess advanced to that position without a contest.

Dr. F. A. Logan, coroner, has announced that no inquest will be necessary in connection with the death of Leslie Mark, who was found dead in the back seat of his car on a side road in Ops on Saturday. After investigation the coroner was convinced that dest came from natural causes.

Lorne Pogue of Mount Horeb was the victim of a rather serious accident on the Lindsay-Peterborough Highway, west of Omemee. In trying to avoid a collision with another car, Mr. Pogue pulled out to the shoulder of the road, the car overturning in the ditch. He was found under the badly damaged car in an unconscious condition. A fractured rib pierced his lung and he also sustained a bad cut on the back of his head.

Stenographer Given 2 Years For Fraud

CORNWALL, Ont., January 4 (C. P.). — Two years in Penitentiary was the sentence meted out to Edith B. Ray, Toronto stenographer, arrested on a charge of fraud as she was discharged from hospital here yesterday.

The charg earises from a forged cheque for $80.00 to which Miss Ray signed the name of another patient with whom she had become friendly in hospital.

Miss Ray pleaded guilty to the charge, and it is alleged that she presented worthless cheques in payment for her treatment in hospital

SCHOOL BOARD CLOSES YEAR WITH SURPLUS

Board of Education Has Credit Balance of $3,170.43.

FINAL MEETING.

Decrease of $5,109.36 is Noted in Government Grants.

Each of the various committees of the Board of Education wound up the year 1932 well within their appropriations, it was reported at the final meeting of the old Board last evening, with the result that the general financial statement shows a credit balance of $3,170.43. The balance brought forward from the previous year was $6,130.68.

A decrease of $5,109.36 is noted between the government grants received by the Board last year as compared with the year 1931, for the Collegiate and Vocational School, the Public and Normal Schools. The drop is accounted for by the recent bombshell that was exploded by the Department of Education in announcing a ten per cent. cut in grants to all Boards of Education throughout the Province.

Incidentally G. H. Thompson, secretary of the Board, announced that in scrutinizing the grants in connection with vocational education, he had detected an error and by calling it to the attention of Mr. Rutherford, Director of Education, had been able to effect a further saving to the Board of $230.

In presenting the financial statement, the secretary remarked the economies effected through the year had been very evenly distributed. Receipts for the year ending December 31, were $308,093.00, with expenditures amounting to $304,922.57 according to the general statement.

Remarking upon the surplus in the fuel account, which accounted for an expenditure of $6,739.26, as compared with $8,043.33 the year previous, the secretary stated the bins had not been filled up, and two loads of coal had been put in over the Christmas holidays which was not yet paid for.

In night class expenditures a reduction of from $800 to $900 was noted. The saving was made by reason of the fact that the number of classes had been reduced.

A surplus of $1,200 was to the good on the Public Schools repairs appropriation.

The financial report was adopted as read on motion of E. F. Reid, seconded by I. P. McNabb, and is to be sent on to the city auditor.

The complete statement is as follows:

GENERAL STATEMENT

Receipts

Balance brought forward.	$6,130.68
Municipal Assessment, Collegiate and Vocational School	81,600.00
Municipal Assessment, Public Schools	151,300.00
Government Grants:	
Collegiate Institute	2,010.50
Vocational	17,044.35
Public Schools	9,893.41
Re Normal School	1,100.00
Fees:	
Departmental Exams. ..	774.97
Text Books and Supplies	4,012.75
Interest, Nicholls Scholarship Debentures	100.00
W. G. Morrow, Scholarships	180.00
Rent from Auditorium ...	330.00
Fees forfeited re Vocational Night Classes ..	399.26
Tuition for County Pupils attending the Collegiate and Vocational School:	
County of Peterboro' Counties of Northumberland and Durham	21,295.50
County of Haliburton	1,345.68
County of Victoria ..	40.87
County of Hastings ..	146.54
Tuition for Pupils attending the Public Schools:	96.12
School Section No. 3, Smith	945.40
Department of Education, Interest and Sinking Fund re Debentures issued for Vocational School	8,834.32
Sale of material at Vocational School	313.08
Interest on Bank Balances	165.57
Old Material Sold	5.00
Sundries	29.00
	$308,093.00

Expenditure

Salaries, Teachers, Officers and Janitors, Collegiate Institute and Vocational School	$106,841.50
Salaries, Teachers, Officers and Janitors, Public Schools	150,380.91
Printing and Stationery:	3,260.91
Text Books and Supplies.	4,114.73
Fuel Account	6,739.26
Expense Account	13,257.00
Repairs and Furniture Account	5,265.20
Insurance	3,928.74
Nicholls Scholarship Prizes	100.00
W. G. Morrow Scholarship Prizes	180.00
City Treasurer, Interest and Sinking Fund on Debentures Sold re Vocational School	8,834.32
Balance	3,170.43
	$308,093.00

STATEMENT OF RECEIPTS AND EXPENDITURE OF THE PUBLIC SCHOOLS

Year ending 31st December, 1932

Receipts

Balance brought forward.	$2,838.35
Municipal Assessment ...	151,300.00
Government Grants:	
General	8,603.24
Cadet Corps	50.00
Kindergartens	156.80
Manual Training and Household Science ...	547.96
Medical and Dental Inspection	345.22
Auxiliary Classes	190.40
Re Normal School	1,100.00
Fees, Text Books and Supplies	4,012.75
Aid Material Sold	5.00
School Section No. 3, Smith, Tuition for Pupils attending the Public Schools	945.00
Rebate on Insurance, Grace Church Property	10.00
Interest on Bank Balances	100.00
Balance	775.60
	$170,980.51

Expenditure

Salaries, Teachers, Officers and Janitors	$159,380.91
Printing and Stationery .	1,231.22
Text Books and Supplies.	4,114.73
Fuel Account	4,288.66
Expense Account	4,614.11
Repairs and Furniture Account	3,511.34
Insurance Account	2,839.54
	$170,980.51

STATEMENT OF RECEIPTS AND EXPENDITURE OF THE COLLEGIATE AND VOCATIONAL SCHOOL

Year ending 31st December, 1932

Receipts

Balance brought forward..	$3,292.33
Municipal Assessment ...	81,600.00
Government Grants:	
General	1,850.50
Vocational	17,044.35
Cadet Corps	50.00
Academic Night Classes	110.00
Fees, Departmental Examinations	774.97
Interest, Nicholls Scholarship Prizes	100.00
W. G. Morrow Scholarship Prizes	180.00
City Treasurer, Interest and Sinking Fund Vocational School Debentures	8,834.32
Balance	3,946.03
	$137,888.09

Expenditure

Salaries, Teachers, Officers, and Janitors (Academic)	$51,937.84
Salaries (Vocational), including night classes ..	56,903.66
Printing and Stationery .	2,049.69
Fuel Account	2,450.60
Expense Account	8,642.89
Repairs and Furniture Account	1,753.86
Insurance	1,098.20
Nicholls Scholarship Prizes	100.00
W. G. Morrow Scholarship Prizes	180.00
City Treasurer, Interest and Sinking Fund Vocational School Debentures	8,834.32
Balance	3,946.03
	$137,888.09

BALANCE SHEET OF THE BOARD OF EDUCATION

By Public School Account		$ 775.60
To Collegiate and Vocational Schol Account	$ 3,946.03	
By Bank of Montreal Account.....		3,170.43
To Central School Property Account	62,405.56	
To South Central School Property Account	26,764.43	
To King Edward School Property Account	46,263.26	
To Queen Alexandra School Property Account ...	34,924.81	
To King George School Property Account	51,739.85	
To Queen Mary School Property Account	58,335.12	
To Prince of Wales School Property Account	257,284.11	
To Collegiate Institute (Original Building) ...	83,991.89	
To Collegiate Institute Extension, including Vocational Department and Equipment	373,564.68	
By Real Estate		995,273.71
	$999,219.74	$999,219.74

Ask 15 P.C. Wages Orillia Employees

ORILLIA, Ont., Jan. 4. (CP)— Civic servants of Orillia receiving more than $1,000 a year in salaries will be asked to make a voluntary contribution of 15 per cent of their salaries to the Public Welfare Board for the next four months. This decision was made at the inaugural meeting of the town council last night.

By doing this, it was pointed out, an amount equal to the sum donated by the employees would be obtained from each of the governments. This would be equivalent to a total equal to a 15 per cent reduction for the whole year.

This action followed a heated discussion, as a result of Alderman W. M. Cramp's motion for a 10 per cent reduction in the salaries of all civic employees receiving more than $1,000 a year.

BARRISTERS AND SOLICITORS.

JAMES FORDYCE STRICKLAND, K.C., M.P.P., BERNARD E. PARK—Barristers, Solicitors, Notary Publics, Peterborough. 'Phone 191. Money to Loan. 375 Water Street

E. R. HALL, K.C.—Solicitor, etc., Peterborough, Ont. Office: Corner of Hunter and Water Streets, over the Canadian Bank of Commerce. Trust Funds on Loan on easy terms of payment.

PECK, KERR & McELDERRY—Barristers, Solicitors, and Notaries Office: 415 Water Street, Peterborough. Telephone 1950. E. A. Peck M.P., F. D. Kerr, K.C., V. J. McElderry, K.C.

GORDON & ELLIOTT — Barristers, Solicitors, Notaries, Patents and Trade Marks, Money to Loan. Telephone 3300. — Hon. G. N. Gordon K.C., Alexander L. Elliott. Toronto Office: 410 Saturday Night Building, 73 Richmond Street West. Telephone Number Elgin 8881.

Railway Time-Tables

CANADIAN NATIONAL RAILWAYS TIME-TABLE.

Trains Operate Daily (Except Sunday) on Eastern Standard Time.

(Corrected to Date.)

Train No. 11, 8.25 a.m.—For Lindsay, Orillia, Midland, Toronto, Hamilton, Buffalo, London, Windsor.

Train No. 92, 12.01 p.m.—For Port Hope, Toronto, London, Chicago, Buffalo, and New York. Connects with Capitol City train for Ottawa.

Leave 1.45 p.m.—For Lakefield.

Train No. 95, Leaves 4.42 p.m. — For Lindsay, Toronto, and connects with "International Limited" for London, Sarnia, and Chicago with the "Toronto" for New York and Philadelphia, and also makes connections at Toronto for North Bay, New Liskeard, and Cochrane.

Train No. 12, 8.30 p.m.—For Keene, Hastings, Campbellford, Belleville, and makes connections for Kingston, Brockville, Montreal, Boston, and the Maritime Provinces.

CANADIAN PACIFIC RAILWAY

(Corrected to Date.)

Going East—

7.50 p.m.—Indian River, Norwood, Havelock, Daily except Sunday.

11.35 a.m.—Havelock, Tweed, Smith's Falls, Ottawa, Montreal, Quebec, Boston, and New York. Daily except Sunday.

11.05 a.m.—Sunday only to Havelock.

1.55 a.m.—Havelock, Tweed, Kingston, Perth, Ottawa, Smith's Falls, Montreal, St. John, Boston, and New York daily.

Going West—

5.10 a.m.—Toronto, Guelph, Goderich, Hamilton, Galt, Woodstock, St. Thomas, London, Chatham, Detroit, Chicago, and New York daily.

7.15 a.m.—Toronto, Hamilton, Brantford, Buffalo, New York, Galt, Woodstock, London, Chatham, Detroit, and intermediate points. Daily except Sunday.

10.10 a.m.—To Lindsay and Bobcaygeon.

3.50 p.m.—Toronto, Hamilton, Buffalo, Rochester, Boston, Woodstock, London, Windsor, Detroit, Chicago, and intermediate points between Peterborough and Toronto. Makes connections with the Trans-Canada Limited for Winnipeg and Vancouver. Daily except Sunday.

5.45 p.m.—Sunday only for Toronto and points West.

DAVIS-THOMPSON COMPANY
Insurance and General Agency
433 GEORGE STREET • PHONE 40

Toronto Savings & Loan Co.
437 George Street, Peterborough

SAVINGS DEPARTMENT — **4%** Interest Paid Half-Yearly on Deposits. Every facility and convenience is afforded to Depositors.

INVESTMENT DEPARTMENT — This Company's Debentures provide Safe and Profitable Investment for sums of $100 and upward. These Debentures bear a Special Rate of Interest depending upon the term of Investment.

SAFETY DEPOSIT BOXES FOR RENT

W. G. MORROW, Managing Director.

Office Hours: 9 a.m. to 4 p.m. Open Saturdays Until 5 p.m.

How old is the Leaning Tower of Pisa?

Is there any wood used in the Eiffel Tower in Paris?

Correctly Speaking—

"Don't," a contraction of do not, is ungrammatical when used with a subject in the third person singular. Say "He doesn't know" Not "He don't know."

Words of Wisdom

The society of women is the foundation of good manners.—Goethe.

Today's Horoscope

Persons born on this day love music, art, science and like to look into the deeper things of life.

Answers to Foregoing Questions

1. It is believed to date from about the year 1174.

2. Wood was not used in the construction of the Eiffel Tower.

MILLBROOK CHURCH S. S. HOLDS GOLDEN JUBILEE ANIVERSARY

Fitting Program Given by St. Andrew's Pupils at Annual Entertainment.

DRILLS AND EXERCISES.

MILLBROOK, Jan. 4 (Examiner Correspondence)—The Golden Jubilee anniversary of the Sunday School of St. Andrew's Church reached a fitting climax on Monday evening when a large audience gathered for the annual entertainment provided by the pupils, the superintendent W. Fred Fallis, taking the chair, and the orchestra, under the leadership of G. E. Burnham providing music while the people were gathering and between the various numbers of the program.

The accompanists of the evening were Misses Mary Burnham, Beatrice Jones, Dorothy McDowell, and Estelle Hetherington, and the little folk of the primary department opened the program with a motion song, "The Brown Mother Hen," Leatha Rowland following with a musical recitation, "Won't you come to my Tea Party?" and Helen Mitchell being heard in a reading, "At Church," with "Hunting the Dear" as a recall.

The primary children were heard again in a motion song, and the "Mother Goose Exercise" was much enjoyed, Beatrice McDowell taking the title role, characters beloved through nursery-rhyme familiarity who came for the comforting of the much-loved 'Mother' being Dorothy Smith, who, as Old Mother Hubbeard, brought a pie and her little dog; Kathleen Davis who was the Queen of Hearts and carried her gift—a plate of tarts; Velma Thornton who made an attractive Little Jack Horner and had her nice plum-pudding as her present; Phyllis Lunn who looked very dainty as Little Bo-Beep in her golden sunbonnet, sash and crook of the same hue; Betty Thornton (Little Miss Muffet) who caused everyone to scream with her big spider; Simple Simon (Dora Campbell) who brought a love gift; Cross Patch (Elsie Theobald) and Jack and Jill (Meddy McDowell and Mary Dawson), who offered a pail of candy; all finally grouping themselves about Mother Goose and singing a happy chorus before leaving the stage.

The Young Men's Bible Class sang two choruses, and gave Tuxis yells in enthusiastic style, and the girls of Miss Jean Burnham's class presented a pretty dialogue, "In a Rose Garden," those taking part being: Mrs. Merry Weather, Esther Might; Eglantine the maid, Bernice Smith; Paddy, Dorothy Nattress, the daughter of Mrs. Merry Weather who was engaged to David Brownlee, and Ida Lunn, David's mother; Marjorie McDowell made a fine grandmother, and the college students who boarded at the widow's were Kathleen Smith, Mary Ball, and Marie Douglas. A pretty archway twined with roses made an effective way of entrance to the stage for this number.

The final pantomime, "The Sleeping Beauty," followed a piano duet by Misses Mary Burnham and Bryar Edmunds, Miss Marjorie Sayles being seated outside the curtain and reading the story of the princess who slept one hundred years until awakened by the kiss of Prince Charming of little Marjorie Griffiths, who clad in her little sleeping-suit was held in the reader's arms. The curtains parted to show the various characters as the story proceeded, the king and queen being Gordon Muspratt and Mrs. Aubrey Todd; the princess, Marian O'Brian; the fairy queen, Beatrice Jones; the fairies, who also took the part of the court ladies, Marian Earle, Sadie Rowland, Elma Davis, Anne Rowland, Grace Sloan, May Ferren, Gladys Williamson, and the 'bad cross fairy,' Gertrude Spence. Courtiers were Elwood Fallis, Donald Lang and Johnston Rowland, while Gordon Davis filled the role of Prince Charming, wearing a suit of white satin the cape lined with blue. Costumes and staging throughout were appropriate and very pretty, and the pantomime was one of the best numbers of the evening.

Over forty dollars was received at the door, and considering the many absent through the prevailing flu that were to have taken part in the program, the event was an unqualified success.

SOCIAL IS HELD AFTER ELECTION

Several Addresses Given by Prominent Men of Dummer at Warsaw Gathering.

WARSAW, Jan. 4. (Examiner Correspondence). — Though everything was quiet and in good order on Monday, voting was lively at Warsaw for Dummer election. Much credit is due Miss Della Tucker in the telephone office for the way in which she handled the returns. The old council decided to give a social evening after the returns were in. By eight o'clock the hall was well filled and some time later the new reeve, Richard Tedford, arrived to be greeted and congratulated by E. N. McDonald, reeve for 1932.

Alec. Rose, township clerk, was appointed chairman who after asking new and old council members to take seats on the platform and a few words of welcome, called upon W. S Anderson for a reading, and he gave "St. Peter at the golden Gate".

Mr. Tedford thanked the people for support and promised to do all in his power to economize.

Mr. McDonald appreciated the support given him, but regretted leaving with so much unpaid taxes

Mr. Bell thanked those who voted for him; he tried to do what was right and endeavoured to do what is fair and square. Reminded that the laboring man needs help he will work if he can get it. Hoped people who pay taxes will remember the council endeavours to economize.

Mr. Martin would have peen glad to win, but was a cheerful loser, told a story of W. Jennings Bryan, who after several attempts to be U.S. President decided he was not wanted.

Mr. Hamblin said he had been longest in the council, had tried to do his best; and thanked those who had supported him.

Mr. Clysdale, a new man, thanked people for support. He had not been at the nominations and knew nothing of it until the next morning, but decided to stand. He, too, would do his best.

Mr. Ivey was surprised at the vote given him and he would endeavour to help the reeve and other councillors.

Mr. Baptie is starting his tenth year on the board. He liked to work with Mr. McDonald, but was willing to work with Mr. Tedford.

Dr. Munro was called upon and reminded the audience that at this beginning of a new year there are certain essentials: One is, to have faith in people and in themselves. Faith develops character, both in ourselves and in others. If we have faith in people, they will do their best. Faith is better than sight, and love is better than hate. He advised to help the council and not to think it a duty to criticize. He also reminded the people that we always get what we look for—if we want to find fault we can; if we want to see good we can—and no one can do his best if he knows people are looking for faults.

Speaking over the telephone Mr. McDonald wished me to say to The Examiner that he would like the people to know that he says, "Everything is quite satisfactory. I have done my best to serve the people, and in this time of depression everyone worked together to make the lot of the ratepayers easier. Of unpaid taxes for 1931 there are about $1 300 and for 1932 there are a little over $9.000.

After the addresses Billy McIntyre gave a step dance and the juvenile orchestra gave a few selections.

A large crowd of younger people came in and the hall was cleared of seats and dancing was the order of the night.

Miss Florence Tedford and Miss Alma McCracken returned to their schools beyond Burleigh on Monday.

Miss Valetta Drain returned to Toronto on Tuesday.

Mrs. Richard Thompson returned to her home last week very much improved. Her granddaughter, Violet Freeman, is staying with her.

CAMPBELLFORD

NEWS ITEMS FROM THE TRENT TOWN DISTRICT

The nation-wide week of prayer which is now being held is being observed by St. Andrew's Presbyterian Church with prayer meetings scheduled for every evening this week.

Mr. and Mrs. Henry Bakes have returned home after spending Christmas and the New Year in Peterborough.

Mrs. E. V. Frederick is a visitor to Toronto this week.

The Rev. T. H. Floyd, Mrs. Floyd and child have returned home from Toronto, where they spent Christmas.

Mrs. McCarty and family have returned to their home in Toronto after visiting with Dr. and Mrs. H. O. Richardson.

Mr. Harry Gay has returned home after a few days' visit in Toronto.

After visiting her parents over the long holiday, Miss C. Cunningham has returned to Blackstone, R.I., to take up her teaching duties.

Mrs. Statford of Cleveland, Ohio, is visiting her sisters, Mrs. O. C. Watson and Miss G. Maynard, for a few weeks.

Mr. and Mrs. Maynard Watson spent the holidays with relatives in Ingersol.

Mr. Stuart Anderson spent New Year's Day in Peterborough, the guest of friends there.

Mr. and Mrs. W. S. Wiggins are visitors this week to Toronto.

Mr. and Mrs. A. L. Houlihan and family have returned to their home in Montreal after spending the holidays, the guests of Mr. and Mrs. J. Ernest Birks.

500 BODIES STREW STREETS

(Continued from Page 1)

pursuit of the fleeing Chinese soldiers at sundown.

Thereafter, advices reaching here said, the two forces were nowhere in contact except in the western portion of Shanhaikwan, where the Japanese were engaging small bands of Chinese troops in sporadic conflicts.

Both Sides Rest

To-day, both sides were apparently resting on their arms, while tentative "feelers" were being sent out to determine whether the next move would be one of war or peace.

Japanese forces are ready for either, with Major-Gen. Suzuki's command in headquarters in Shanhaikwan, strategically located on the important Peipin-Mukden Railway.

Suzuki commands strong units of infantry, artillery, and engineering forces.

Meanwhile from Tientain came reports of a concentration of troop trains at that city, which is southwest of Shanhaikwan. These trains were to carry reinforcements of General Chang Hsiao-liang, former Governor of Manchuria, to the front should the conflict be resumed, the communiques said.

Japanese reports were uncertain concerning the situation at Chinwangtao, a few miles south of Shanhaikwan, where one officer and twenty enlisted men of the United States Army are stationed.

The reports reaching Tokio, however, agreed that Japanese destroyers on Tuesday had shelled Chinese troops at Chinwangtao, but apparently Japanese troops had not advanced to that city.

It was stated that General Hochukuo, Chinese commander, was negotiating at Chinwangtao for the purpose of achieving a peaceful settlement of the conflict. Meanwhile, Chinese preparations for large-scale resistance are being carried forward.

MARMORA

Mr Harold McWilliams of Peterborough visited relatives here over the week-end.

Mr. Gilbert Pritchard of Toronto spent New Year holidays with his brother, Mr. T. E. Pritchard.

Miss Ada Archer of Campbellford attended the relief dance here on Tuesday evening.

Miss Helen McWilliams of Toronto spent the week-end with her sister, Mrs. 9. Eggleton.

FIREMAN SUCCUMBS.

HARTFORD, Conn.—One fireman died, three were overcome by smoke and gas and another was injured yesterday in a fire which extensivly damaged a five-story building here. Captain Philip E. Duffy died in a hospital 10 minutes after collapsing outside the building.

The loss was estimated at $20,000.

CHURCHILL HITS GREAT BRITAIN'S FOREIGN POLICY

Urges Greatest Caution Be Observed in Dealing With Other Nations.

SCORES THE U. S.

France's Disarmament Plan is Merely a Pretext, He Declares.

By WILLIAM HILLMAN
(Central Press Canadian Correspondent)

LONDON, Jan. 4. — Under the headline, "Britain Must Hear the Truth," Mr. Winston Churchill makes a vigorous attack on the recent foreign policy of Britain.

Winston Churchill

Pointing out that the disarmament conference, "has been the scene of a nauseating series hypocritical manoeuvres" he says that "every country has been trying to gain some military advantage for itself, and at the same time pose as the foremost champion of peace and disarmament."

Criticizes America

"No great sacrifice" he says, "was made by the United States, when after having increased their armed forces more than any other country since 1914, and having raised their navy by treaty to an equality with Great Britain, and being themselves perfecly safe, separated by oceans from the rest of the world, Mr. Hoover proposed the reduction of armaments by one-third.

Similarly he points out, the British proposal to reduce or abolish submarines and aeroplanes would suit Britain particularly well. The French, he declares, in their disarmament plan, have put forward merely a pretext for making all other countries responsible for the defence of France and the peace treaties. In the same way the Germans, he states, make out that all they want is equal status, whereas they are seeking superior power.

Japanese Expenditures

Mr. Churchill also emphasizes the fact that the rate of Japanese military expenditure is such that it cannot long be maintained in time of peace.

Therefore, he claims, the greatest caution in British foreign policy is necessary.

"We ought not to embroil ourselves uselessly and beyond our strength in the troubles of the Far East. We ought not to press France to weaken herself. It would be madness to work for military equality between France and Germany.

"We ought to take no new engagements in Europe unless the United States is willing to bind herself by treaty to the same demands."

BIG COMMISSION ON LUMBER DEAL

Soviet Offers British Firm One Dollar Per Thousand on 870,000,000 Feet.

HOPE FOR CANADA.

MONTREAL, Jan. 4. (CP)—The price at which Russia has contracted to deliver 870,000,000 feet of lumber to Timber Distributors Limited of Great Britain during 1933 is $18.50 per 1.000 feet for seven-inch width and $26.50 per 1,000 feet for nine-inch width, H. R. MacMillan, prominent British Columbian lumber exporter, stated here yesterday. He had received a cable to that effect.

The rates, he said, were the same as those quoted to the same company last year and apply to white wood. The price of red wood, of which none is available from Eastern Canada, has been raised 80 cents per 1,000 feet, he added.

A commission of one dollar per 1,000 feet was payable to the British company. Mr. MacMillan added. On the contract the commission would be $870,000, "so attractive that the British company could hardly be expected to turn it down."

"There is no reason for Canadians to throw in their hand" Mr. MacMillan said. In the face of a similar if smaller competition last year from Russia, Eastern Canada did some business in the United Kingdom. "It is up to eastern lumber interests to unite against this 1933 competition and work in every way possible to meet it."

Unimak is the largest and easternmost of the Aleutian Islands.

TO THE ELECTORS OF SMITH TOWNSHIP:

Ladies and Gentlemen—

I wish at this time to thank you one and all for your support which elected me as your Deputy Reeve for 1933, and I hope I may be able to merit the confidence which you have placed in me. Wishing all a Happy New Year.

GEO. E. MULLEN.

Get Rid of That

SORE THROAT!

Any little soreness in the throat grows rapidly worse if neglected. Crush some tablets of Aspirin in some water, and gargle at once. This gives you instant relief, and reduces danger from infection. One good gargle and you can feel safe. If all soreness is not gone promptly, repeat. There's usually a cold with the sore throat, so take two tablets to throw off your cold, headache, stiffness or other cold symptoms. Aspirin relieves neuralgia, neuritis, too. Use it freely; it does not hurt the heart.

ASPIRIN

TRADE-MARK REG. IN CANADA

THE CANADIAN DEPARTMENT STORES LIMITED

Tomorrow Is Stock-Taking!

Everybody Come! Surprise Bargains!

If You Cannot Come to the Store Phone 3000! Watch Our Windows Daily!

While stocktaking is a day of intensive measuring, counting and summing up, it is also a day of housecleaning and stock clearings. All day long, there will thrown out from the counters odd lots, broken assortments, or small quantities. And while we will be extra busy taking stock, we will also be only too glad to give you the very best service we can for we want you to share in the many low priced surprises. As you know from experience, stocktaking is a time of big, extra good "bargains" and tomorrow the store will be something like an old-time rummage sale. Come early and stay as long as you can. You will, no doubt, pick up such snaps that you will feel well repaid for your visit.

Women's Ascot Scarfs

All-Wool Single Ascot Style Scarfs in red and light sand with striped ends. Regular 79c to $1. Thursday, each..... 69c
—Main Floor, C.D.S.

Women's Deerskin and Suede Gloves

Washable Deerskin and Suede Gloves in tailored style, with hand-sewn seams and one dome at wrist. Colors: natural, tan, sand and grey. Sizes 6 to 7½. Special, pair..... 1.69
—Main Floor, C.D.S

Women's Rayon Hose

Fashioned to fit, with lisle tops and panel heels. Sizes 8½ to 10. Shades: dovebeige, gunmetal, smoketone, suntan, fawn brown. Special, pair..... 35c
—Main Floor, C.D.S.

Stamped Runners

Hemstitched Runners in oyster linen, size about 18 x 54 inches, stamped for embroidery. Special, each..... 45c
—Main Floor, C.D.S.

Knives and Forks

Dinner size Knives and Forks. Knives have stainless blades. Good quality. Regularly, each 25c. Special, each..... 15c
—Main Floor, C.D.S

White Cannon Bath Towels

Heavy, double loop Cannon Bath Towels in large size. Very absorbent. Will give long service. Size 22 x 44 inches. Special, pair..... 69c
—Main Floor, C.D.S.

Horrockses' Pillow Cases

A good quality of Horrockses' Cotton Pillow Cases, neatly hemstitched. Size about 42 x 33 inches. Special, pair..... 50c
—Main Floor, C.D.S

Men's Wool Socks

Of two-ply wool, with reinforced heel and toe and tight-fitting cuff. Black and brown heather shades. Sizes 10½ to 11. Special, pair..... 39c
—Main Floor, C.D.S.

Men's Fine Shirts

Men's Cotton Broadcloth Shirts in collar attached and separate collar style. Picked from regular stock of much higher priced Shirts To clear at, each..... 1.29
—Second Floor, C.D.S.

Infants' Crib Blankets

Infants' Pink Crib Blankets with scalloped edge, in nursery patterns. Size about 30 x 40 inches. Special, each..... 29c
—Second Floor, C.D.S.

Drop Side Couch

Drop Side Couch with sagless spring and well made mattress, covered in gaily colored chintz. Each..... 11.95
—Second Floor, C.D.S

Ruffled Curtains

An attractive and cheery Curtain for the bedroom. Plain white Ruffled Curtain with colored side, drapes and valance in colors of green, blue and rose. 2¼ yards long. Special, set..... 89c
—Second Floor, C.D.S.

Electrical Fixtures

Fancy Brown Lacquer Fixture, neatly and strongly constructed, in very smart designs. Moderately priced:
3-light 3.75
4-light 4.75
5-light 5.95
—Basement, C.D.S.

Samson Electric Heater

Reliable, strongly constructed Heater on an adjustable stand, fitted with a reflector and wire guard. 18 inches high. Special, each..... 3.65
—Basement, C.D.S.

Smart Frocks

Silk Crepe Dresses in newest styles, with cowl and tailored necklines, long and short sleeves. Colors are green, blue, brown and black. Sizes 14 to 20 and 34 to 44. Special, each..... 4.95
—Second Floor, C.D.S.

Knitted Dresses

New and interesting weaves are knitted in these smart Dresses for misses and women. Wide sleeve effects, neatly tucked, and finished with tight-fitting cuffs. Chinchilla and pebble weaves. Sizes 14 to 20. Each..... 7.95
—Second Floor, C.D.S.

All-Wool Bloomers

Women's All-Wool Bloomers with fitted band in front, free running elastic at back and knee, sadle gusset. Colors: sand, pink, cream and orchid. Sizes small, medium and large. Special, pair..... 1.35
—Second Floor, C.D.S.

Hardware - Housewares - Paints

Shopping Bags

Substantial Bag of leatherette, valise style frame, black only. Special, each..... 79c

Hardware Specials

Stillson Pattern Pipe Wrenches, size 10, each 75c
Rim Cylinder Night Latch. 98c
No. 3 Adjustable Smooth Plane 1.89
Carpenters' Squares 39c
Electricians' Pliers ..... 29c, 35c and 39c
Screw Drivers ..... 15c to 30c

Floor Polishers

With protected corners. Weight about 15 lbs. Special, each..... 1.49

Cleaning Set

Set consists of an eight Imperial quart Galvanized Iron Pail and two good quality useful size Floor Cloths. Special, set... 39c

Aluminum Tea Kettles

Well made in panelled design. Hold about 8 Imperial quarts. Special, each..... 89c

Skates

Clearance of Nickle-plated and Plain Steel Skates. Large sizes only. Special, pair..... 29c

4-Hour Paints and Varnishes

Ground Color, Light Oak and Dark Oak Varnish Stain, Clear Varnish, Floor Varnish, White or Ivory Undercoat, Light Slate, Dark Slate, Golden Brown, Battleship Grey, Medium Yellow, Orange Yellow, etc. Extra special, quart..... 59c

1 lb. Old English Wax, 1 Pkg. Steel Wool

Ordinarily 79c. Thursday, the two... 59c

Ash Baskets

Of galvanized corrugated iron, with rounded bottom, seam about 4 inches from bottom, rigid tubular side handles. Size 17½ x 12 inches. Special, each..... 83c
—Basement, C.D.S

CANADIAN DEPARTMENT STORES LIMITED

What Today Means to YOU

By MARY BLAKE

"CAPRICORN"

If January 4th is your birthday, the best hours for you on this date are from 4.15 p.m. to 5.45 p.m. and from 8 p.m. to 10 p.m. The danger periods are from 8.50 a.m. to 10 a.m. and from 2 p.m. to 3 p.m.

Influences operating on this January 4th will tend to make this a period of meditated activity; thoughts and acts will not be spontaneous nor will they be inspiration. Not a good day to play hunches nor to take a gambler's chance either in business or with regard to affairs of the heart. Events will seem to move slowly, but basically the day will be a happy one.

The child born on this January 4th will probably be very sensitively attuned to life. He will react instaneously to incidents that would not be noticed by the average person. He will seem to be influenced greatly by the thoughts of others. He would appear to be a visionary. Do not let him give way to a tendency towards sensitiveness and bashfulness.

Born on January 4th, you are a thinker. You believe firmly that thought is probably the greatest power in the world to-day, and you are constantly analyzing both your own thoughts and the thoughts of others. You are a constructive thinker, and you live to create. This is true whether you are in business, or in the clergy, or a teacher, or whether you are pursuing one of the arts. You rather like to be in the limelight and to have attention focused on yourself. Occasionlly you re tempted to go to extremes to attract attention your way

If January 4th is the date of your birth, yours is probably a restless nature You have set your goal in life high, and you are ever on the alert, striving hard to gain it You will succeed, and as you progress you will possibly attract to your self many fine friends who in turn will make it possible for you to carry on further in your good work Money will come your way and you will never lack those things which it can buy. In love you may not be so fortunate. You are a rather difficult person for one of the opposite sex to understand; in fact, you are inclined to enjoy being misunderstood by those of the other sex. If you are a woman, your greatest joy will come from your children, not from your husband.

Thursday Specials in the C.D.S. Grocteria

RIVERSIDE **Butter lb. 23c**

SUPER-VALUE! EATONIA ORANGE 4-Lb. Tin **Marmalade 37c**

SPECIAL! FRESH FIRSTS **Eggs doz. 26c**

AUSTRALIAN SLICED 30-Oz. Tin **Pineapple 20c**

MAPLE LEAF **Lard 2 lbs. 21c**

BUTT 2 LBS. **Pork Chop 19c**

CHUCK and SHOULDER Lb. **Roast of Beef 7c**

BLUE ROSE **Rice 3 lbs. 20c**

FRY'S ½-Lb. Tin BREAKFAST **Cocoa 22c**

CHEF BRAND 16-Oz. Tin **Pork & Beans 5c**

SPECIAL BLEND **Tea lb. 30c**

BULK 5 LBS. **Rolled Oats 15c**

LEGS OF YOUNG **Lamb lb. 13c**

LAMB **Liver lb. 12c**

DREADNOUGHT 3 ROLLS **Toilet Tissue 21c**

HABITANT BRAND New Style Tin 5 TINS **Pea Soup 24c**

SPECIAL BLEND **Coffee lb. 26c**

EATON'S ENGLISH BREAKFAST **Tea ½ lb. 35c**

WESTON'S MOLASSES **Snaps lb. 12c**

JELLIED 2 LBS. **Head Cheese 25c**

CHOICE BLADE Lb. **Roast of Beef 9c**

CANADIAN DEPARTMENT STORES LIMITED

BABY SMOTHERS.

TORONTO.—Ellern, six months old daughter of W. C. Henry, was found dead in her crib yesterday. In some manner a rubber sheet had become twisted about her head and the infant suffocated. An inquest will be held.

TO THE ELECTORS OF OTONABEE

Ladies and Gentlemen—

I wish in this way to express my thanks to you for the very substantial vote polled in my behalf on election day, hoping to be able to repay you with service and wishing you a Happy New Year. I remain Yours sincerely,

JOSEPH BURNS

Evidence at Inquest Reveals Much Drinking at New Year's Eve Party

PROBABILITIES
Fair to-day and Friday. Not much change in temperature. Moderate winds, mostly southwest.

The Peterborough Examiner

HOME EDITION

VOL. LXX., No. 3 — PETERBOROUGH, ONTARIO, CANADA, THURSDAY, JANUARY 5, 1933 — PRICE THREE CENTS

CALVIN COOLIDGE DIES VERY SUDDENLY

HEAVY DRINKING AT FATAL PARTY EVIDENCE SHOWS

Inquest is Held Into the Death of Frederick Fletcher.

THREE WERE DRUNK.

Died From Fractured Skull Received in Drunken Brawl.

"That Frederick Fletcher came by his death by a fractured skull received in a drunken brawl on or about January 1, 1933, at 306 Aylmer street, in the City of Peterborough, Ontario," was the verdict returned last night by a coroner's jury who inquired into the mysterious circumstances surrounding Fletcher's death.

The inquest was conducted by Crown Attorney V. J. McElderry, K.C., before Dr. J. C. Smith, coroner of Lakefield, who substituted for Dr. T. W. H. Young, who is ill with influenza.

R. S. Condie, and Harold Kenyon alias Harry Hendrichon, both of whom have been charged with manslaughter as a result of their part in the strange circumstances surrounding Fletcher's death, testified that Fletcher fell downstairs, while intoxicated, following a fight with Kenyon in Kenyon's bedroom on the second floor. They stated that they did not know that Fletcher was seriously hurt in his fall, and had carried him to the sofa in the kitchen, thinking that he was only asleep.

Others who occupied rooms on the third floor at 306 Aylmer street told of the strange noises indicative of quarrelling, blows and a heavy fall that they had heard during the night.

Members of the jury were: Ken Beavis, William Rudkins, Harry McLaughlin, Thomas Brian, W. McAuliffe, Percy Golds, Samuel Berry, Harry Wilford, William Packer, Thomas Collins, John Dingman, Robert Sheridan.

Body Identified

John Quigley, of 217 Rubidge street, said he had known Frederick Fletcher for eight months. He identified the body found at 306 Aylmer street on January 1, as that of Fletcher.

Robert S. Condie, next witness, before testifying, claimed the protection of the court under the Canada and Ontario Evidence Act.

Condie said he was employed at

(Continued on Page 3)

LEVEES BREAK, FAMILIES FLEE

Nearly 40,000 Acres Flooded on Missouri Side of St. Francis River.

STOCK DROWNS.

MEMPHIS, Tenn., Jan. 5. (AP) Scores of families fled to-day before flood waters that poured through four levee breaks along the St. Francis River in Southeast Missouri and Northeast Arkansas.

Two gaps in the levee on the Missouri side of the river sent water over approximately 40,000 acres of lowlands. The second of the breaks, three and a half miles north of Kennett, Mo., came without warning, but Missouri national guardsmen assisted marooned families to safety. No lives were lost, but some livestock perished.

Another crevasse developed at the state line, boundary between Arkansas and Missouri. It threatened to overflow a 35 square mile area in Arkansas. Water poured through a fourth opening at Berig, Ark., covering a wide area of farm land.

ENTICING ITEMS

From To-day's Classified Ads

Partner Wanted, with $200 cash, for good business.

Girl will Help with Light Housework for Room and Board.

Furnished Front Room, central, is for Rent.

A Small Furnished Heated Apartment is Wanted.

Dies Suddenly at His Home

CALVIN COOLIDGE
Thirtieth President of the United States, who died suddenly to-day, in his 61st year.

Death was said to have been due to heart disease. His body was discovered by Mrs. Coolidge when she returned from a shopping tour. Mr. Coolidge was believed to have been dead about 15 minutes when found. Mr. Coolidge went to his office this morning, but returned home, accompanied by his secretary, about ten o'clock.

3,000 CIVILIAN CHINESE DIED IN JAP ATTACK

Harowing Tales of "Hell" Loosened By Bombardment, Told by Refugees.

DEAD PILED IN STREETS.

Over 100,000 Residents Flee City—No Signs of Peace Efforts.

(By Harold Timperley, A. P. Staff Writer)

PEIPING, China, Jan. 5.—(AP)—Three thousand civilian Chinese were killing during the Shanhaikwan battle resulting from the Japanese "onslaught" was the report brought here today by incoming Shanhaikwan refugees.

About 1,000 arrived here, telling harrowing tales of a "hell" loosened by the Japanese bombardment.

The refugees stated the scores of houses within Shanhaikwan were now heaps of blackened bricks and that the bodies of the dead lay piled in the streets.

Death of Heroes

A laudatory tale was told of the death of Colonel An Teh-Hsin and 300 men defending the Shanhaikwan south gate

The refugees stated that the colonel's outfit twice repulsed Japanese attacks but when the latter launch a third and heavier onslaught all perished before the Japanese guns. Colonel An was a youth in his early twenties.

It was estimated here that at least 3,000 civilians were killed during the bombardment while 100,000 refugees flocked southwards, mostly toward Chinwangtao, the nearby coast city. All was quiet in the battle area today.

It was reported that until now peace negotiations have not been initiated.

Never Received

SHANGHAI, China, Jan. 5.—(AP)—The Japanese legation here stated today it had not received a protest against the occupation of Shanhaikean, reported sent by the Nanking Nationalist government.

FIGHTING CONTINUES.

ASUNCION, Paraguay, January 4 (C.P.). — The War Office announced to-day that Paraguayan forces in the Gran Chaco are continuing close contact with the Bolivian troops near Corrales. In the fighting on Sunday and Monday, the announcement said, 250 Bolivians were killed.

60,000 Families Receiving Relief

TORONTO, Jan. 5.—(C.P.)—Sixty thousand families are receiving relief, according to a government statement to-day. In all, 300,000 individuals in the province are being helped, with 20,000 of the 60,000 families being assisted in Toronto alone.

MAD DOG RACES THROUGH STREET

Sergeant William Wigg Shot Snarling Animal Early This Morning.

MIDNIGHT CALL.

A posse of police hunted a mad dog through the business district of the city early this morning. The hunt ended when Sergeant William Wigg, shooting with unerring aim from the police car, lodged a bullet in the head of the snarling, snapping animal as it raced down the street with foam at its mouth.

The shout of "mad dog" was first raised on Water street near the Peterborough Canoe plant when citizens, abroad late, observed the dog, whirling about like a Dervish, snapping and snarling at the air.

Shortly after midnight a call went through to police, and several officers set forth to track down the maddened animal. After considerable chase, Sergeant Wigg came up with the dog on George street near the National Grocers' warehouse. It was dark and the dog was bounding about as though on springs, but Wigg, the best marksman on the force, ended its career with the first bullet from a rifle.

Head Not Sent Away

Dr. Thomas Johnston, of the Humane Society, was informed immediately. The dog's head was not sent away for examination, as required by law, Dr. Johnston said because the bullet had been imbedded in the head, rendering it useless for a proper test as to whether the dog had rabies.

The proper course should have been, Dr. Johnston said, to secure the animal, tie it up for several days and if it had had rabies it would have died within five days. "However," he declared, "I'm not criticizing Sergeant Wigg. He did just what I would have tried to do under the same circumstances. And I call that good shooting."

The dog's carcass was taken to the incinerator and destroyed. It is the first time in several years that a mad dog has raced through the city's streets.

PRAYERS DID IT REID DECLARES IN LONELY CELL

Condemned Man Makes Little Comment When Reprieve Announced.

APPEARED RELIEVED.

Official Notification Received By Sheriff F. J. A. Hall.

"I knew I'd get it. That's what prayers have done."

That was the only comment made by Henry Walter Reid when notified by his counsel, J. A. O'Brien yesterday afternoon that he had been granted a reprieve until February 10, and that his case had been referred by the Federal Government to the Ontario Court of Appeal.

Reid confined in the lonely death cell at the county gaol, where preparations had been going forward throughout the day for the carrying out of the death penalty in the early hours of Friday morning, received the news calmly and without any undue display of emotion.

According to Mr. O'Brien, who had hastened to the gaol immediately upon receipt of a telegram from the Deputy Minister of Justice informing him "Minister of Justice has referred to Court of Appeal of Ontario whole case of Henry Walter Reid," the condemned man brightened up perceptibly at the news. "He was as cheerful as I have yet seen him," Mr. O'Brien observed.

Official Notification

Sheriff F. J. A. Hall received official notification of the reprieve this morning, through the Attorney General's Department at To-

(Turn to page six, please)

BANK CASHIER FATALLY SHOT DURING HOLDUP

Bandit Opens Fire Immediately Upon Entering Building.

SNATCHES $3,000 IN CASH.

Posse of Police and Citizens Trail Quartette to Next Town in Vain.

KALEVA, Mich., Jan. 5. (AP)—Four bandits to-day shot and killed Ellsworth Billman, cashier of the Kaleva State Bank here, and escaped with cash estimated at $3,000.

Three of the robbers dashed into the bank, leaving the fourth at the wheel of their automobile.

One man shouted: "Hands up! You know what we want."

He then fired one bullet into Billmans body, killing him instantly.

Another shot was fired at W. J. Hanes, a patron, but it was wild.

The robbers went behind the counter, scooped up what currency was in sight, and bolted with a warning, "Don't try anything funny."

The robbers fled in a blue motor car and were followed south by a posse of county police and citizens, to Brethren, where they turned east.

Your Evening Smile

IN A ROUND ABOUT WAY

Bride: How do you like my cake?

Husband: Well—er—to be honest, it is just like those cakes of which my father used to say they were not like his mother used to make.

Strange Desire

HAMILTON, Jan. 5 (C.P.)—David Jarvis expressed the desire he be buried in a grave eight feet deep in his will, which was granted probate today. Jarvis' will contained the strange request and also provided for disposation of an estate of $55,658.

Prefers Jail

JOLIET, Ill., Jan. 5 (A.P.)—Folks outside the penitentiary are so rough that Emil Nass, 36, rattled the iron gate and asked if he couldn't please come back where a man may be safe.

Nass disappeared while serving as a trusty guard. Yesterday he returned with a story that two narcotic peddlers accompanied by a woman kidnapped him. He said they held him prisoner in a Michigan cabin, where they treated him very roughly and even cursed him.

Prison officials aren't so sure about the yarn, but they took Nass back.

SENATE GROUP VOTES REPEAL ON PROHIBITION

Committee Headed by Blaine of Wisconsin Acts With Unprecedented Speed.

PROTECT DRY STATES.

Would Leave Congress Free to Legislatea Against Return of Saloon.

WASHINGTON, Jan. 5 (A.P.) — The U. S. Senate Judiciary subcommittee charged with study of prohibition repeal proposals voted to-day in favor of a resolution for repeal of the controverted amendment. If the resolution is approved by the full Judiciary Committee in time, it may reach debate in the Senate later to-day.

Acting with unprecedented speed, the committee headed by Blaine of Wisconsin agreed to report a repeal resolution for submission to State Legislatures with protection for dry States and authorization for Congress to legislate against return of the saloon.

The vote was in effect 4 to 1, with the sub-committee agreeing unanimously to approve the resolution, but Senator Borah, Idaho Republican and long a dry leader, reserving the right to oppose it on the floor.

Other members of the sub-committee, all of whom favored the measure with some reservations were Blaine, Hebert, Republican of Rhode Island; Walsh, Democrat of Montana; and Dill, Democrat of Washington.

Half Hour Session.

The final vote came in an executive session of less than half an hour.

The text of the resolution as ap-

(Turn to Page 5)

30th President Of U.S. Is Found Dead By His Wife

Calvin Coolidge, Former President of the United States Dies Suddenly in His Northampton Home Shortly After Returning From His Office.

HIS DEATH WAS WHOLLY UNEXPECTED; SUFFERED FROM INDIGESTION FOR 3 WEEKS

Coolidge Succeeded President Harding When Latter Died While Returning From a Trip to Canada And Alaska.

NORTHAMPTON, Mass., Jan 5.—(CP)—Calvin Coolidge, 30th President of the United States, died suddenly today. He was 60 years old last July 4th.

Returning from a shopping tour, Mrs. Coolidge found the body of her husband on the bed in a room at "The Beeches", the estate to which he retired at the conclusion of his career at the national capitol.

His death was wholly unexpected although for the past three weeks Mr. Coolidge had complained of indigestion. Doctors said death was due to heart failure.

The former president, who up to the time of his death, was the only surviving president of the United States, had gone to his law office as usual this morning.

After a short time in the office Mr. Coolidge became distressed and decided to return home. Harry Ross, his secretary, returned to "The Beeches" with him. Mrs. Coolidge, meanwhile, had gone to the centre of the city shopping.

Mr. Coolidge assured Ross that he would be all right after a short rest and after aiding the former President to the bedroom Ross returned to the first floor of the house to await the return of Mrs. Coolidge.

Found Husband's Body

When Mrs. Coolidge, 20 minutes later, returned and Ross told her of Mr. Coolidge's illness, she went immediately to his bedroom. There she found her husband's body. A doctor was quickly summoned but the former President was beyond aid. So that he must have passed away within a few moments after Ross left the room.

Living Quiet Life.

The former President had been leading a quiet life since his return to Northampton after his successor in the Presidency, Herbert Hoover, was inagurated on March 4, 1929. His day to day program varied little, and it had not changed greatly despite the slight indisposition of the past three weeks.

Ordinarily he spent a part of the day at his law office with occasional writing up on the magazine articles which he had contributed from time to time to various publications.

Although he lived to a large extent out of the public eye since he retired to private life, former President Coolidge had of recent months emerged on several occasions due to the exigencies of the economic situation and of politics.

His work with the Railroad Committee drew him forth to a considerable degree from his self imposed privacy and during the latter days of the Presidential campaign he stood on one occasion again in the full light of national publicity. That was on Oct. 11 last when he was the principal speaker at a Republican rally at Madison Square Garden. The great arena was filled to overflowing by thousands who heard him urge the re-election of President Hoover and denounce what he saw as "pending Democratic treasury raids."

Born on a Farm

Born and reared in the humble surroundings of a Vermont farm, Calvin Coolidge was destined to go by successive steps to the highest and mightiest office of a great nation, to administer its affairs for six years and to terminate his presidential career virtually of his own volition.

To the vice-presidency and to the presidency, he brought a shrewd common sense, a quiet personality in vivid contrast with some of his predecessors, a keen native wit and many homely likes and dislikes retained from his New England boyhood.

Among his supporters he inspired an ardent admiration and from his political opponents he often received the bitterest of denunciations. But there were, nevertheless, many in the latter group who valued his friendship and liked to smoke a cigar with him and talk things over.

Reaching the presidency upon the death of Warren G. Harding in 1923, Mr. Coolidge was confronted with problems of rehabilitation arising from the World War and the depression of 1921, and almost at once the country was shaken by the scandals which were revealed in the naval oil leases, the justice department and the office of the custodian of alien property.

With serenity and calmness he rode out these storms and meanwhile instituted a policy of governmental economy and mutual helpfulness in assisting Europe to work out its post-war problems. Such was the success of this program that when he ran for president in 1924 he was returned to office by a popular plurality of 7,000,000, the greatest that had been accorded a candidate for the presidency up to that time.

The manner of his leaving the presidency aroused a national interest comparable with that of his induction into that office by his faher in a lamp-lit room of the later's Vermont farm home.

Mr. and Mrs. Coolidge on the afternoon of the inauguration of Herbert Hoover, his successor, left Washington for their old home in Northampton, Mass., to occupy the same modest house where they started life in 1905, when Mr. Coolidge commenced his public career as city solicitor of that municipality.

As early as the spring of 1927 there was widespread opinion that if Mr. Coolidge wished to be re-elected he had only to indicate it. By his own confession, this view was shared by Mr. Coolidge himself regardless of the popular tradition that a president must retire after his second term.

In a magazine article published after his retirement, Mr. Coolidge

(Turn to Page 5)

PASSENGERS PUSHED OVERBOARD AS BOAT DOCKED IN PALESTINE

But Arab Boatmen Are Ready to Catch the Falling Passenger.

THRILLING SENSATION.

With this article Pierre van Paassen starts a new series vividly describing the Holy Land during the Christmas season.

By Pierre Van Paassen
(Copyright.)

JAFFA, Palestine, Dec. 20.—The tumult of the Orient begins with the ear-splitting clamor of the Arab boatmen, who fly up the ropes and swing themselves over the deck-rails, as your steamer slows up before Jaffa. Dozens of gaily colored barks put out from shore as soon as the first smirch of a liner's smoke taints the lucent sky. They come dancing and swaying over the swelling waves, tiny, indistinct specks at first, but gradually taking shape in the wondrous crystal-clear light of the Old World sea. Long before you can distinguish the boatmen themselves, their peculiar rhythmic song, punctuated by the rumbling rubadub of the oars, travels to you over the water.

Pierre van Paassen

Suddenly and with amazing agil-

(Turn to Page 8, Please)

Handicapped

WINDSOR, Ont., Jan. 5 (C.P.)—There's a prowler in this town who had better change his shoes or he'll be saying "Good morning, Judge." Traces of the mysterious gentleman have been found in two different places. In both he had entered residences but obtained nothing. In each case there were footprints—size 10—outside the windows. And detectives say they stand a mighty good chance of catching the fellow if he doesn't change those oversize dogs.

Three Persons Hurt In Myrtle Accident

LINDSAY, Ont., Jan. 5 (Special to Examiner)—Word reached Lindsay late Wednesday night of a serious car accident at Myrtle, when Mr. and Mrs. A. T. Claxton and Mr. Claxton's aunt, Mrs. Storey, aged eighty years, of Toronto were badly injured and removed to Oshawa hospital.

Very few particulars are to hand. It is understood the accident took place late in the afternoon, the car crashing into the ditch. Mrs. Storey, is reported to be most seriously injured. Mrs. Claxton suffered a fracture of the leg and other injuries, and Mr. Claxton, who is Lieutenant Governor of Kiwanis and a local merchant, it is stated, will also be a patient in the hospital for several days.

NEWS IN BRIEF

SHORT ITEMS RECEIVED OVER C. P. WIRE.

CAR DRIVER REMANDED

WINDSOR, Ont.—Joseph Hanlon to-day pleaded guilty to a charge of criminal negligence and was remanded a week in custody for sentence. The charge was a result of his car hitting two girls and dragging one 132 feet.

VANDALISM IN HAMILTON

HAMILTON.—Police are investigating acts of vandalism perpetrated against the equipment of the Brookfield Dairy, of this city. About a week ago, tires on one of the company's trucks were slashed and one of the horses cut. No clues as to the identity of the person who inflicted the injuries have been secured.

BRANTFORD RESIDENT DIES

BRANTFORD, Ont. — Margaret Jane Young, well-known resident of this city, died early to-day. Her husband; two sons, George of Saskatchewan, and Theodore, Brantford Township, and eight daughters, survive. In August last Mr. and Mrs. Young celebrated their golden wedding anniversary.

ONE NERVY THIEF

GRIMSBY, Ont.—A nervy thief stole a sheep from a local barnyard, took it to an adjoining field and there slaughtered and dressed it, a farmer reported to-day.

HIS DAILY GOOD DEED

SASKATOON.—Believed to be the oldest member of the Boy Scouts organization in Canada, E. Parr, 90, of Saskatoon, said to-day his special good turn was "to kick banana skins off the sidewalk so someone older than myself will not slip on them."

JUDGMENT RESERVED

LONDON, Ont.—Preliminary hearing of Hubert White, taxi driver, on a charge of criminal negligence arising from an accident in which Robert Allison, motorcycle rider, was hurt, was held to-day with judgment being reserved. Allison told the coure he was unable to remember anything that happened, and medical evidence supported this statement.

BURNING LINER NEARS ENGLAND

Victims Aboard Crack French Boat Set at 18 With 210 Rescued.

OUTBREAK UNEXPLAINED.

(By Stuart Moroney, A.P. Staff Writer.)

CHERBOURG, France, Jan. 5. — The superb 41,000-ton French passenger line Atlantique, gutted by fire and with loss of lives at present placed at 18, was burning herself out to-day 70 miles off Cherbourg.

The French mine-layer Pollux reported the huge ship was drifting rapidly toward the English coast and was within seven miles of Portland Bill. The fire was diminishing but flames were still visible, while a strong wind was increasing, the Polloux reported.

A ship bearing Captain Schoofs, master of the Atlantique, left at 10 a.m., to direct salvage operations if possible. Other ships in the vicinity reported the wreck was listing badly to the port side, while the bow was rising, indicating a leak. It was declared impossible to board her.

Captain Schoof and the owners, the Compagnie de Navigation, believed if the bulkheads hold there was just a chance to recuperate the hull and the machinery.

Survivors to Testify

Leon Meyer, Minister of Merchant Marine, opened an official inquiry this morning to try to ascertain the cause of the outbreak, at present a complete mystery. All of the 210 survivors, officers and crew who were taking the ship from Bordeaux to Le Havre without passengers for overhaul, will give evidence. While some of the survivors were inclined to attribute the start to a short circuit, officers did not confirm this view, saying frankly they have no idea what was the cause.

The Atlantique, launched only 15 months ago for the Bordeaux-Buenos Aires service, was the fourth large vessel of the French Merchant Marine to burn in four years.

The Georges Philippar, also a new and luxurious vessel, burned under mysterious circumstances in the Gulf of Aden last May, with considerable loss of lives. The Asia burned in May, 1930, and the Paul Lecat in December, 1928. The newspaper Le Matin said the coincidences were too startling to appear accidental, and the newspaper Liberty suggested sabotage.

UNITED COUNTIES SEE 14 CHANGES IN COUNCILLORS

Fourteen New Men Have Been Elected to Counties' Council.

SEVEN RETIRED.

Both Percy Township Representatives in 1932 Were Defeated.

Fourteen of the forty members of the council of the united counties of Northumberland and Durham will answer the roll call for the first time when the approaching January sessions open for the election of the Warden for 1933.

One-third of the personnel changed at the turn of the year, and as some of the familiar figures pass out of the picture their places are taken by new men. The ranks close up, and the counties council is complete again.

Seven of the thirteen old members retired, and seven were defeated at various polls.

Both the Percy township representatives were defeated in the municipal elections, Reeve Alfred Merrill by C. H. Curtis, who was deputy-reeve to ex-Warden W. H. Nelson; and James Lamey, deputy last year, by C. J. Boyce, a member of Percy township council last year.

Reeve Gordon Parker retired in Alnwick township after eight years' service as reeve, a comparatively long connexion with the counties council. His seat will be occupied by his successor, Wesley Pacey.

In Seymour township Reeve Robert Innis withdrew from the municipal arena, and Deputy-reeve W. J. Duncan won the major position in a contest, while his seat passed to W. S. Milne.

George A. B. Stevenson upset certain expectancies throughout the two counties by eliminating Reeve J. H. Hess.

Reeve Fred S. Gray emerged with a majority from another election struggle in Manvers. He defeated Ernest Beer, the 1932 deputy-reeve, and becomes one of the veterans of the counties council. Mr. Beer's seat passes to Christopher Cumiskey.

In Cramahe township, Deputy-reeve Roy Darling was defeated by Reeve Chas. Quinn; and Leslie Campbell is the new deputy.

Deputy-reeve Lightle of Hope, who declined to seek re-election, has been replaced by Stanley G. Gray; and in Bowmanville Reeve Rahder retired; Deputy-reeve T. O. Lockhart moved up, and R. O. Jones succeeds to the deputy's chair.

Both Cobourg's 1932 representa-

(Turn to Page 3 Please)

TROOPS GUARD RIVER LEVEES

Missouri Governor Takes Steps to Prevent Dynamiting Attempts.

FLOODS RISING.

MEMPHIS, Tenn., Jan. 5 (A.P.)—Fear of levee dynamiting officially entered the flood picture yesterday as rivers rose menacingly in the Southern United States and prospects for additional rain grew stronger.

Governor Henry S. Caulfield of Missouri took steps to send National Guard troops on levee patrol duty in the southeastern part of the state after Dunklin County officers reported seeing prowlers along the levees of the overburdened St. Francis River.

Land owners in territory behind weakened levees often have been accused of dynamiting sections of the dikes. Breaks in the Missouri levees would reduce hazards to the Arkansas side of the St. Francis, but would flood much acreage in Missouri.

As the fight continued to hold levees north and south of Kennett, the St. Francis poured through a 150-foot gap in the Arkansas levee, a mile and a half north of Bertig, Ark., and observers said much land in Eastern Green County, Arkansas, would be inundated if the river continues to rise.

Caragana shelter belts in Western Canada offer both food and shelter to the Hungarian partridge during the winter season.

Mothers, Mix This At Home for a Bad Cough

Saves $2. So Easy! No Cooking!

You'll be pleasantly surprised when you make up this simple home mixture and try it for a distressing cough. It's no trouble to mix, and costs but a trifle, yet it can be depended upon to give quick and lasting relief.

Make a syrup by stirring 2 cups of granulated sugar and one cup of water for a few moments until dissolved. No cooking needed. Get 2½ ounces of Pinex from any druggist, put it into a 16 oz. bottle, and fill up with your sugar syrup. The 16 ounces thus made costs no more than a small bottle of ready-made medicine, yet it is the most effective remedy that money can buy. Keeps perfectly and tastes fine.

This simple remedy has a remarkable three-fold action. It soothes and heals the inflamed membranes, loosens the germ-laden phlegm, and clears the air passages. Thus it makes breathing easy, and lets you get restful sleep.

Pinex is a compound of Norway Pine in concentrated form, famous as a healing agent for throat membranes. It is guaranteed to give prompt relief or money refunded.

Where Japan Centres Her New Attack

Japan and China are at it again. It is reported that the Japanese army has captured the city of Shanhaikwan just south of the rich, fertile province of Jehol in Manchuria with losses to the Chinese of more than 1,000 people. Shanhaikwan is really the key city to Jehol, although it is in China proper. In the above map is shown where the new attack of the Japanese is centred and the surrounding country. Manchukuo is the new puppet state set up by Japan It was formerly Manchuria, belonging to China.

HENRY INDICATES ONTARIO FAVORS INSURANCE PLAN

But Believes Ottawa Should Meet All Government Costs.

SEES LABOR MEN.

Delegation Assured of Effort Toward Making Scheme Operative.

TORONTO, Jan. 5. — Ontario's sympathies and influence at the impending interprovincial-Federal conference at Ottawa will be for a nation-wide system of unemployment insurance, but this Province will press the view that the Federal Government should meet all the Governmental costs.

Prime Minister Henry gave yesterday to President Tom Moore of the Trades and Labor Congress an intimation along the line of Ontario's attitude and the intimation was later supplemented in official quarters. Premier Henry's statement to Mr. Moore was: "I can assure you we go to Ottawa with a very sympathetic mind toward the working out of some scheme of unemployment insurance that will become operative as soon as possible."

May Take Labor Men

Canadian Labor has been very insistent on the point of the desirability of unemployment insurance for Canadian workmen, and Mr. Moore further ascertained from the Premier, after the Trades and Labor delegation had submitted its lengthy list of legislative requests, that Ontario Government representatives would be glad to take with them to Ottawa Labor representatives in touch with unemployment insurance matters should Premier Bennett sanction the presence of observers and advisers.

Premier Henry wrote to Right Hon. Mr. Bennett yesterday, following the receipt at Queen's Park of the Interprovincial Conference agenda, inquiring if advisers and various kinds of citizen representatives were to be included in discussions, or whether the deliberations were to be confined to members of Provincial Cabinets.

Omemee

Mr. and Mrs. Stanley Horne of Collingwood are the guests of Mr. and Mrs. William Magee.

Mr. and Mrs. Gemmell of Port Perry were week-end guests of the latter's parents, Mr. and Mrs. Sandy

Mr. Horace Reddick of Campbellford, spent New Year's with his parents, the Rev. Dr. and Mrs. Reddick.

Mr. Stanley Tripp of Toronto, spent the holiday at his home here.

Mr. C. Cornell of Orangeville, motored here on Saturday evening. Mrs. Cornell returned home with him on Monday morning.

Mr. D. Rea is visiting with friends in Toronto.

Mr. and Mrs. Howard Wilson, spent a few days this week with the former's mother, Mrs. Wilson.

Mr. and Mrs. S. Stinson and Mrs. R. Davidson, and Ross of Janetville, spent New Year's Day with Mr. and Mrs. A. Stinson.

Mr. N. Henderson of Colborne, spent the holiday at his home here.

Mr. E. McConnell and Margaret of Toronto, accompanied by Mary Nattress and Mary Murnham of Millbrook, visited friends here on Sunday.

Mr. and Mrs. E. Ferguson, of Lindsay, spent Monday with Mr. and Mrs. G. Griffin.

Mrs. Mitchell and little son Garnet of Belleville, returned home on Thursday.

Mr. N. Clarke of St. Catharines, spent the week-end with his mother, Mrs. Clarke.

Mr. and Mrs. M. Bradburn and Virginia of Kingston, are spending the Christmas vacation with the former's mother, Mrs. Bradburn.

Covering Up

NEW YORK, Jan 5. (AP)—The lad who scorns the lassies and poo-pahs cupid may really be covering up—down deep he may be worried because he thinks he has no sex appeal. So indicates Prof. Goodwin Watson, who runs a consultation centre for emotional maladjustments at Teachers College. He said:

"We have many cases of men who feel they have no personality, or that they can't attract the opposite sex. Then the man makes believe he isn't interested—that he is above being silly."

OFFICER SAVES DROWNING BOYS

Four Are Pulled From Deep Pond With Length of Garden Hose.

WERE ICE-BOATING.

HAMILTON, Jan. 5—Four boys on an improvised iceboat had a narrow escape from drowning late yesterday afternoon in a deep pond near the Bay front, on Birmingham street, when the craft went through the thin ice and threw the boys into ten feet of cold water.

Fortunately for them, their cries were heard by Motorcycle Officer Green, who was passing, and he went to their rescue. After wading into the water to a point where it was waist deep, the officer tossed one end of a length of garden hose to the boys, and dragged each of them to safety.

Two of them were so badly frightened by their experience and the sight of the policeman that they ran off without giving their names, and their companions did not know who they were. The other two boys were John Franl, 173 Birmingham street, and Ontario Massie, 150 Burmingham street. The pond is near the property of the Steel Company of Canada, and was once an inlet of the Bay.

Marmora

Mr. and Mrs. Jesse Free of Wooler spent New Year's Day with the latter's father, Mr. Frank Rogers.

Mr. Magee Sanderson of Hamilton, is spending the holidays at his home here.

Mrs. John Cross was admitted to the Belleville general hospital Friday, to undergo two operations there.

Mr. William Greenwood and three friends of Toronto, spent last week at Judge J. Parker's cottage at Crowe Lake.

Officers of Marmora L.T.B. 177, were re-elected at a meeting of the Lodge held in the Orange Hall on Monday evening.

W.M., Wor. Bro. W. J. Cottrell.
D. M., Sister S. E. McGarvey.
Recording Secretary, Bro. H. McGarvey.
Financial Secretary, Wor. Bro. M. W. Emmorey.
Treasurer, Sister Mrs. M. McGarvey.
Chaplain, Wor. Bro. Ben Revoy.
Director of Ceremonies, Bro. Murney Emmorey.
Conductor, Wor. Bro. Allan McGarvey.
Inside Tyler, Wor. Bro. W. J. McGarvey.
Outside Tyler, Bro. Nelson Cooper.
Committee, Sisters Mrs. E. J.Gray, Mrs. M. W. Emmory, Mrs. M. C. McGarvey.

FREIGHTER OVERDUE.

TOLEDO, O. — Forty-eight hours overdue, the freighter F. B. Squire, of the Jenkins Steamship Company, which left Buffalo on Sunday for Toledo for a cargo of coal had not arrived in Toledo late to-day. Marine men said the steamer might be fast in the ice probably on the north shore of the lake.

BEHIND THE COUNTER AT 66

No Thought of Giving Up

WHILE KRUSCHEN KEEPS HER FIT

"The following facts may interest you," writes a wonderfully active woman. "I am 66 years of age, and for the last 15 years have been an assistant in a very busy dry-goods store. At the moment, I am serving behind the counter between the hours of 9 a.m. to 7 p.m., and up to 8 p.m. Fridays and Saturdays. During the last year I have only had 14 days' absence, due to a severe cold. It is some three years now since I commenced taking Kruschen, and I firmly believe that my present vitality is due to the daily dose. Prior to commencing Kruschen, I suffered from bilious attacks and general tiredness, and felt I should soon have to give up my work. However, I have no thought of this now, except that I may soon be superannuated. The date could easily be put ahead five years for all employees if only they took Kruschen."—(Mrs.) E. W.

Whether you are still in your 'teens or past your prime, it is neither too early nor too late to start on the "little daily dose." Just a tiny, tasteless pinch of Kruschen Salts every morning! That's the Kruschen rule for complete and constant fitness.

Kruschen is a combination of various natural salts which stimulate your liver, kidneys and digestive tract to healthy, regular activity. They ensure internal cleanliness and keep the blood-stream pure. New and refreshed blood is sent coursing to every fibre of your being. Rheumatism, headaches, indigestion and backaches all pass you by. Depression and lassitude vanish like mist before the morning sun.

Kruschen Salts is obtainable at all Drug Stores at 45c. and 75c. per bottle.

WOUNDED KILLER SHOT BY NURSE

Girl "Good Macedonian" Claims She Was Given Orders and "Could Not Hesitate."

VICTIM, HER PATIENT.

LONDON, Jan. 5. —A Bulgarian nurse, describing herself as "a good Macedonian" yesterday pulled a revolver in the hospital where she was employed and killed Christoff Trajonoff, wounded slayer of Simeon Evtimoff, who was shot to death in the recent gun battle between politicians in front of the royal palace, according to a Daily Telegraph dispatch from Sofia.

The nurse, Katherine Constantinos, 26, was in charge of the ward where Trajonoff was taken after the gunfight in which he killed Evtimoff. Evtimoff was editor of the newspaper Makedonia.

Miss Constantinos shot Trajonoff once through the brain and twice through the heart, the Sofia dispatch said. The shots were fired after she had arranged the pillows beneath her victim's head.

She told police the revolver was given her yesterday with instructions to kill Trajonoff as punishment for the murder of Evtimoff.

"As a good Macedonian" she said "I could not hesitate."

The girl, according to the correspondent, had been employed at the hospital for six years and was known for her tender devotion to all patients who came under her care. She was particularlarly attentive to all Trajonoff's wants since he entered the hospital.

Strangely enough, a detective and two policemen were guarding the ward to prevent possible vengeance by Trajonoff's political enemies.

William Moore, who died recently in Weymouth, England, sang in church choirs for 62 years.

Relief System Stirs Orillia Merchants

ORILLIA, Ont., Jan. 5. (CP)—Already the target for criticism from recipients of relief and leaders of sundry labor organizations, the Public Welfare Board has now drawn the ire of merchants, who have filed with municipal authorities, a resolution of protest against the manner in which supplies are purchased.

The merchants resolution, now before the town council, claims the present system of distributing supplies "is working considerable hardship upon them, has diverted one fifth of their gross business from them, and that conditions have become such that it may be impossible for some merchants to carry on, unless their taxation is greatly reduced."

BACK TO WORK

MONTREAL, Jan. 5. — Several thousand shop employees of the Canadian National Railways went back to work to-day throughout Canada. The system established some time ago of giving the men employment for four days in each of the first three weeks of the month continues into the New Year.

GETTING PREPARED.

TOPEKA, Kas.— Confident the horse and the mule are due for a "comeback" Sam Martin, retiring deputy sheriff, plans to return to the horse and mule trading business when he retires from office next week. Martin was for many years in the business with the late Jerome Colyin, brother-in-law of Vice-President Curtis.

WOULD-BE SETTLERS.

WINDSOR.—Fifty East Windsor families have registered for settlement on government land in the north and the list has been forwarded to the Relief Land Settlement committee in Toronto. It is not expected any will go north before next spring. Nine families from this section are already settled there.

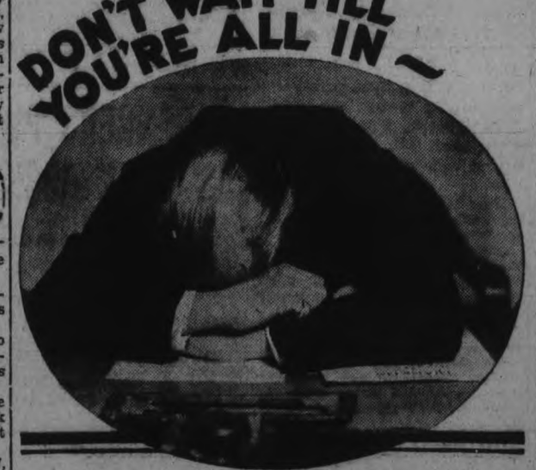

When you are cold, tired, exhausted or suffering from nerve strain, your body is at its weakest, and that is when germs have their best chance to attack you.

Whenever you feel that SINKING FEELING take a cup of Bovril—the concentrated goodness of prime beef. Bovril has the unique power of reviving the vital energies of the body.

TAKE **BOVRIL** and prevent that Sinking Feeling

CALGARY HOLDS TAX PAYMENTS AT CITY HALL

Virtually Becomes Its Own Banker Pending Credit Parley Results.

CITIZENS PAY UP.

Mayor Would Try to Compel Banks to Lend Necessary Money.

CALGARY, Jan. 5—The City of Calgary virtually became its own banker last night.

Fighting an exchange-payment situation, and struggling to obtain $750,000 credit to maintain city services pending tax collection, civic officials kept tax prepayments in City Hall vaults under strong guard, sending to the bank only sufficient funds to meet obligations immediately due.

Would Force Band's Hand

Formal aplication to force the Bank of Montreal to extend the $750,000 in credit was taken by Mayor Davison yesterday, but last night the question was still undecided and the bank remained adamant in refusal to provide credit unless the city paid $300,000 in United States exchange charges in meeting debenture payments in excess of $2,000,000.

Loyalty of taxpayers was demonstrated again during the day, when tax prepayments of $185,000 yesterday were increased to $222,976.72, far in excess of the two-day total last year, when $169,703.51 was paid in advance. The money—except an undisclosed amount given to the bank to meet immediate obligations—was retained in City Hall vaults to guarantee civic operations, while credit negotiations with bank officials were being carried out.

Negotiations

During the day, Mayor Davison and L. W. Brockington, K.C., City Solicitor, negotiated with bank officials concerning the required credit. Negotiations will probably be resumed again to-day. A by-law covering the $750,000 credit has already been prepared, and as soon as definite developments between civic officials and bank officers occur, Council will be asked to finally deal with it.

Payment of the debentures, due yesterday, was believed still to be in progress. Payments are being tendered to all bondholders in Canadian funds, without any consideration of exchange charges.

The Leader for Forty Years

"SALADA" TEA

601

"Fresh from the Gardens"

SEEKING REPAIRS

ST. JOHN'S, Nfld., Jan. 5. (CP) The steamer Scanyork, bound from New York to Danzig with general cargo, is coming into St. John's for repairs, according to a message received here to-day.

The vessel's position and details of her mishap were lacking.

HIS FIRST MESSAGE

ALBANY — Governor Herbert H. Lehman, reading his first message to the legislature, convened for its 156th session, to-day called for enactment of laws early this year to enable New York to set up machinery for the sale and distribution of alcoholic beverages in event Congress legalizes beer and repeals the 18th Amendment.

Head Colds

Vapors inhaled quickly clear head

VICKS VAPORUB

OVER 21 MILLION JARS USED YEARLY

These are the Stores of Friendly Service!

Items for Week Ending January 7th.

H.P. **Sauce** bottle 26c

Grimsby Sweet Mixed **Pickles** Family Jar 39c

Brunswick **Sardines** 5 for 25c

Clark's **Spaghetti** Large Tin 10c

Kitcrest Peanut **Butter** Glass Barrels 15c

Shredded Wheat **Biscuits** 2 Pkg. 25c

Kkovah Health **Salts** 2 for 35c

Pot **Barley** 4 lbs. 19c

Split **Peas** 4 lbs. 19c

Tapioca 2 lb. 19c

Sago 2 lbs. 19c

Superior Stores **Tea** ½ lb. 20c 1 lb. 39c

CROSSE & BLACKWELL **CATSUP** with Free Tomato Juice 19c

NEW PACK **LOBSTERS** Halves 21c

BEEHIVE **Corn Syrup** 2's 15c 5's 35c

Red Pitted Cherries 2 for 25c

Fancy **Blue Rose Rice** 4 lbs. 25c

Western **Rolled Oats** 7 lbs. 25c

Gillett's Pure Flake **Lye C & C** 2 tins 23c

"Dissolves Instantly" **Oxo Cubes** ½'s 14c 10's 28c

Guest **Ivory Soap** cake 5c

"Quick Buds" **Chipso** large pkg. 21c

Sliced Breakfast **BACON** 2 lbs. 29c

Granulated **SUGAR** 10 lb. 48c

Superior CHAIN Stores

HEAVY DRINKING AT FATAL PARTY EVIDENCE SHOWS

(Continued from Page 1)

the Quaker Oats Company. On the night of December 31, with him at the party in his house were: Fletcher, Kenyon, Lessier. Two others were in the house, but they roomed in the attic and he could not tell the court their names.

Much Drinking

"You were doing some drinking that night?" asked Crown Attorney McElderry.

"We had three bottles of whiskey and some beer."

"What did you have?"

"I had four or five glasses of whiskey and some beer," stated Condie, who explained that the glasses were small. He said the drinking started about 7 o'clock in the evening, although previously he had had a little beer. "I drank a quart bottle of beer about 7 o'clock," he stated.

Went to Bed at 12.30

He admitted to Mr. McElderry that he was not a teetotaler. He retired to bed about 12.30 Sunday morning; his room being in the front of the downstairs floor. Kenyon and Lessier occupied separate rooms on the second floor. Fletcher went to bed with Kenyon, witness said.

Condie said Fletcher came to his house about 9 o'clock the night of December 31. He had not slept in the house the night previous, but asked to sleep there the night of December 31.

"What condition was Fletcher in when he went to bed?" asked the Crown Attorney.

Fletcher Was Drunk

"He was pretty drunk, but he got upstairs all right," said Condie.

In the kitchen before they went to bed, witness said, Kenyon and Fletcher had an argument and were going to fight.

"A fight?" asked Mr. McElderry. "What about?"

Condie hesitated before answering, and then said, "About religion; but I stopped them."

Then Fletcher went to bed, and later Kenyon went upstairs. Condie declared. Witness said he then went to bed.

Roused by Noise

About 1.30 he was roused by a noise that he said sounded like a bump on the floor.

"I got up and started upstairs and on the way up I saw Fletcher running and Kenyon chasing him," said Condie. "Kenyon was undressed except for his underwear a. i Fletcher had his shoes off. Fletcher passed me on the top step. He had a black eye and his nose was bloody. That's where Kenyon had hit him."

Condie said that Fletcher did not speak to him but Kenyon explained that "he had hit him a couple of pokes."

Fletcher Fell, Witness Says

"Fletcher slipped on the stairs just after he passed me and fell full way downstairs," Condie said. "Kenyon and I ran downstairs to him. We picked him up and dragged him to the kitchen and put him on the sofa.

"Was he hurt very badly?" asked Mr. McElderry.

"Yes; he had a black eye and an injured nose," witness replied. Condie said he only examined him once, although he admitted to Mr. McElderry that Fletcher had had a bad fall.

Condie stated that Fletcher fell on his back at the foot of the stairs, but he could not explain why he hadn't fallen head first.

"Isn't it right that he was standing at the top of the stairs with his back to the stairs when he was struck down?" asked Mr. McElderry.

Not Knocked Down

"Not while I was there," said Condie.

"Well, you were there all the time? You would have seen?"

"Yes. I think he just tripped and fell down," Condie explained.

Condie said that all the injuries Fletcher received on his face he had before he fell downstairs. "I didn't know he got any injuries when he fell downstairs," he said.

Condie said he and Kenyon did not say anything to each other when they laid Fletcher on the couch. Kenyon then went upstairs to bed, while witness went down cellar to see about the furnace and then went to bed.

Snoring at 7 o'Clock

"When I got up at 7 o'clock and went into the kitchen Fletcher was snoring yet," he stated. After tending the furnace again at that time he went back to bed.

The next thing, witness said, he knew, was Miss Elliott, the girl who did the cleaning at the house, saying that she thought Fletcher was dead. He got up immediately, he said, and went into the kitchen.

"I Touched him. His wrist was warm but there was no pulse so I knew he was dead," he declared. He then called Kenyon and Kenyon said they had better call the police. He called the police.

Kenyon first came to his house two weeks ago last Friday, said Condie. He roomed there and boarded out. Lessier gave Kenyon the liquor. Kenyon hadd been in the house all Saturday and he and Lessier had been drinking beer, white whiskey and Scotch whiskey, said Condie. Kenyon was intoxicated when he went to bed.

Condie said he had known Fletcher three or four years.

Explains Alias

Harold Kenyon, next witness, also claimed the protection of the court. Kenyon said his name was Harold Henrichon and his address 5480 Western Ave., Montreal.

Explaining why he was using two names he said he had adopted Kenyon as a road name. He said he was travelling all around and during the last month he had been in Montreal, Ottawa, Brockville, Belleville, Port Hope and Peterborough. For the past two weeks he had been staying at 306 Aylmer street, receiving money from his mother in Montreal to pay his room rent.

The first time he saw Fletcher was at Christmas dinner at 306 Aylmer street, witness said. He did not see Fletcher again until December 31. That afternoon he said he went to bed about 4 o'clock because he was sick from drinking. He got up about 11 o'clock and went into Lessier's room and had a couple of glasses of whiskey there and some tomatoes. He also drank some beer.

He said he had only known Lessier since he came to 306 Aylmer street. They went downstairs then to see about a chicken that they had cooking on the stove. They then sat down with Fletcher and Condie and drank some more liquor.

Did More Drinking

He had some homebrew, vendor's beer and 'hard stuff', "about four or five glasses of each" he said.

"Downstairs you had a quarrel with Fletcher?" asked Mr. McElderry.

"Not a quarrel, but a few words" witness explained. "You see we were feeling pretty good and we got arguing. Fletcher said he was an Englishman and was glad of it. So we got talking pretty hot but Condie said to 'cut it out so' we had a few more drinks and shook hands" he said.

Lessier went upstairs first and then Fletcher went up said witness. Fletcher was in his bed, according to arrangements made downstairs, when witness went into his own room.

After witness and Fletcher had gone to bed, Condie came in and offered them each another drink. Fletcher drank some beer but witness said he didn't take any. Condie was drunk at the time, he said.

Began Wrestling

Witness then went to sleep but he woke up and Fletcher was wrestling with him.

"What did he do to you?" asked Mr. McElderry.

"He was wrestling with me and we rolled out of bed onto the floor and got into a fight" said witness.

"I got up and put the light on. Fletcher got up and started at me. I started in punching at him with both hands."

"You're prety handy with your fists? Somewhat of a boxer, are you?" asked Mr. McElderry.

Had Some Squabbles.

"Oh, I've had a few squabbles, but they never amounted to anything," said witness.

"The last squabble I had was in British Columbia last June," he stated.

He could not say how many times he struck Fletcher. Then, he said, he opened the door and told Fletcher to get out. By this time, he said, Condie was standing at the head of the stairs.

Fighting in Hull.

In reply to Mr. McElderry's question as to whether he had ever had a "squabble" in Hull, witness said he had got 15 days in jail for fighting.

"Who were you fighting?"

"Nobody."

"All right then, you got 15 days for fighting nobody," replied Mr. McElderry.

"No, it was for being a public nuisance," explained witness.

He explained that Fletcher staggered out of the room after he ordered him out. Fletcher started right downstairs, passing Mr. Condie on the way.

"He took a few steps and fell, said witness. "He fell headlong face down the stairs. He was on his back when we picked him up."

"How did he get on his back?" asked Mr. McElderry.

Thought Fletcher Asleep.

"I don't know," said witness. "We thought he was asleep, and picked him up and carried him out in the kitchen and put him on the sofa."

Witness said he examined Fletcher as he lay on the sofa, and found he had a black eye, an injured nose, and other face injuries. "I guess he got them from fighting with me," he said.

Fletcher was then covered over with a blanket by witness and Condie. Witness said he and Condie then went to bed.

"I woke up about 9 o'clock, and put some clothes on. I went downstairs with Fletcher's boots and pants. I saw the girl cooking in the kitchen, and told her to give them to the man sleeping on the couch. I then went back upstairs.

"I had only been back in my room a short time," said witness, "when Condie came up and said, 'Fletcher's dead.' I told him he was kidding me. I went down and took a look at Fletcher, and saw he was dead. We then called the police."

When he came upstairs after putting Fletcher to bed on the couch, he met Lessier, who was sick, in the bathroom, witness said.

He and Condie were lodged together in the same cell in the County Gaol, and discussed Fletcher's death. He denied that they had fixed the same story to tell at the inquest.

Doctors Testify.

Dr. Herbert Young said he was called to 306 Aylmer Street about 9 40 on Sunday morning. Fletcher was dead on the couch, the doctor said when he arrived. Rigor mortis was beginning to set in when he first saw Fletcher's body, and he gave as his opinion that Fletcher had been dead four or five hours. Death, he estimated, had occurred between 5 and 7 o'clock in the morning.

The body had a black eye, an injured nose, and the face was bloody, which could have been caused from fist blows, the doctor said. An autopsy showed a fracture at the base of the skull five inches long. Falling downstairs could cause such an injury, he said, which would cause slow and stentorian breathing which might have been interpreted as snoring. Fletcher was rendered unconscious immediately he suffered the injury, Dr. Young said.

Dr. W. S Fitzpatrick, who assisted Dr. Young in performing the autopsy, said he agreed with his description of the injury.

Maid Gives Evidence.

Bertha Elliott said she was employed at Condie's house as a maid. She said she was 15 years of age. She entered the house by the back door about 9 o'clock, and immediately noticed Fletcher lying on the couch. "His mouth was open, there was blood on his nose and I didn't know whether he was dead or not," she said.

Half an hour later a man came down from upstairs, and witness drew his attention to the man on the couch, explaining that she thought he might be dead.

Condie Called Kenyon.

Condie then came out and after looking at Fletcher's body, went upstairs and brought Kenyon down. After deciding that Fletcher was dead, they 'phoned police.

Lessier Testifies.

Anthime Lessier, next witness, said he had no home although he had lived in Peterborough about a month. He was born in Montreal and was a pipe-fitter by trade. He had saved enough money to pay his room rent at Condie's.

On December 31, he had been drinking in his room in the evening and went downstairs where he found Fletcher, Condie and Kenyon drinking.

Witness said he had only one drink in the kitchen because there was an argument, and he did not want to get into a fight. He went to bed and knew nothing of Fletcher's death until he was awakened by Condie and a detective in the morning. He heard no loud talking or fighting during the night.

Waller Miller said he had been rooming about a week at 306 Aylmer Street. His room was on the third floor, but during the night of December 31 he was awakened by a noise as though it were a quarrel or a fight. "It seemed to be some sort of racket," he said.

Heard Condie Call.

He also heard Condie call up the stairs asking what was going on. He thought he heard Condie calling after he heard the noise as though someone were falling downstairs.

Lorenzo Colombe said he roomed at 306 Aylmer Street, and on the night of December 31 he went to bed about 9 o'clock. He was still awake when he heard a noise as though someone were falling. Later he heard a noise of scuffling, and then the sound of Kenyon's and Condie's voices.

Later he heard Kenyon speaking in Lessier's room, and still later he heard Condie saying, "Good-night, see you in the morning," near Kenyon's door.

If Ruptured Try This Free

Apply It to Any Rupture, Old or Recent, Large or Small, and You Are on the Road That Has Convinced Thousands.

Sent Free to Prove This.

Every ruptured man or woman should write at once to W. S. Rice, 1016-E Main Street, Adams, N.Y., for a free trial of his wonderful Method. Just put it on the rupture and the opening closes naturally so the need of a support or truss or appliance is eventually done away with. Don't neglect to send for the free trial of this Stimulating Application. What is the use of wearing supports all your life, if you don't have to? Why run the risk of gangrene and such dangers from a small and innocent little rupture, the kind that has thrown thousands on the operating table? A host of men and women are daily running such risk just because their ruptures do not hurt or prevent them from getting around. Write at once for this free trial, as it is certainly a wonderful thing and has aided in healing ruptures that were as big as a man's two fists. Try and write at once to W. S. Rice, Inc., 1016-E Main Street, Adams, N.Y.

Ready For a Party

All dressed up for a party in the gay 90's is Ruth Chatterton, in a scene from her forthcoming picture, 'Frisco Jenny.' Starred on the stage at the age of 18, Miss Chatterton had a long career in the legitimate theatre before entering motion pictures, a few years ago.

UNITED COUNTIES SEE 14 CHANGES IN COUNCILLORS

(Continued from Page 1)

tives are among the missing. Reeve W. J. Corbett was defeated by W. E. Cooper. Deputy-reeve John Delanty was elected Mayor by acclamation; and Councillor M. Booth was elected Deputy-reeve, also by acclamation. In the election for Warden Reeve Cooper will have two votes, and in the event of a tie he has the right to cast the deciding vote.

Both Murray township's members in the county council are virtually new men. Reeve N. R. Hartt retired to the honorary realm of ex-wardens. Deputy-reeve Sam Milligan aspired to the reeveship, but was defeated by former deputy-reeve Herman Morrow. The new deputy is Ernest Ireland.

In Hamilton township Deputy-reeve Wilbert Davey was elected reeve by acclamation, succeeding T. A. Davidson; and A. E. Burd was elected deputy by acclamation.

The 1933 Counties Council

The complete personnel of this year's counties council is as follows:

Durham County.

Bowmanville—Reeve T. H. Lockhart; Deputy-reeve R. O. Jones.
Cavan—Reeve G. H. Hooton; Deputy-reeve J. O. Ball.
Millbrook—Reeve Percy Stinson.
Manvers—Reeve Fred S. Gray; Deputy-reeve Chris. Cumiskey.
Port Hope—Reeve R. J. Edmunds; Deputy-reeve J. A. R. Elliott.
Clarke—Reeve Fred Lovekin; Deputy-reeve Fred Cooch.
Newcastle—Reeve W. F. Rickard.
Hope—Reeve Cecil Mercer; Deputy-reeve Stanley J. Gray.
Cartwright—Reeve Norman Green
Darlington—Reeve George Annis; Deputy-reeve A. L. Pascoe.

Northumberland County

Cobourg—Reeve W. E. Cooper; Deputy-reeve M. Booth.
Colborne—Reeve Ira Edwards.
Brighton (village)—Reeve Harry Quick.
Campbellford—Reeve C. H. Davidson; Deputy-reeve N. A. McColl.
Hastings—Reeve G. B. Stevenson.
Alnwick—Reeve Wesley Pacey.
Seymour—Reeve W. J. Dupcan; Deputy-reeve W. S. Milne.
Brighton (township)—Reeve J. K. Denyes; Deputy-reeve Leslie Campbell.
Hamilton—Reeve Wilbert Davey; Deputy-reeve Alfred E. Burd.
Haldimand—Reeve W. A. Hoskins; Deputy-reeve A. Mackenzie.
Percy—Reeve C. H. Curtis; Deputy-reeve C. J. Boyce.
Murray—Reeve Herman Morrow; Deputy-reeve Ernest Ireland.
South Monaghan—Reeve Fred Waterman.

British Columbia feed merchants who formerly imported huge quantities of Indian corn from the United States and the Argentine, last week received a shipment of over 6,000 tons of the poultry feed from South Africa.

FARMERS VISION SPLIT IN CLOUDS

Saskatchewan to Seek Extension on Debt Arrears for Those Owing Loan Board.

MAY DROP INTEREST.

REGINA, January 5 (C.P.). — Thousands of farmers in Saskatchewan, including 5,000 who are in debt to the Provincial Farm Loans board, saw a break in their darkened financial cloud to-day. The Government will seek permission of the Legislature when it meets in February to aid those who owe the Farm Loans Board, and Premier J. T. M. Anderson last night forecast general action by commercial lending institutions in extending interest arrears and postponing principal debts payments.

To the 5,000 Farm Loans Board members the Government is prepared to abandon a year's interest, involving approximately $1,000,000, and the amortization of payments over periods of five to ten years.

Premier Anderson declared mortgage and loan companies were prepared to make individual adjustments and stood ready to introduce a system of extending arrears of interest and postponing payments of principal.

TO THE ELECTORS OF BELMONT AND METHUEN.

Having been chosen as your Reeve for 1933, I would like to take this opportunity of thanking you for the splendid support given me. I will do my best to justify your confidence in electing me for a second term, and will endeavor to serve in the best interests of the Ratepayers and the Unemployed.

Wishing you A Brighter and More Prosperous New Year.

C. F. STEENBURGH
1d-4-3969

Usual Procedure

ATLANTA, Ga., Jan. 5 (AP) —Maybe it was because they knew all the alibis, but anyway four motorcycle policemen talked themselves out of a fire plug parking jam yesterday.

The four had to do a little testifying and left their motorcycles right in front of a hydrant at the courthouse.

When they came out t hey found 4 blue tickets. Imagine their embarrassment. They did just what the common folks do —hunted up the patrolman on the beat and put it up to him. It was a unique conference for the patrolman knew all the questions and the motorcycle cops had heard all the answers. Finally the patrolman grinned and said he'd think it over. He didn't book the cases.

TRAIN WRECK TO BE PROBED

Pere Marquette Mixed Mail Jumps Track at Wheatley —Ties Up Line,

NONE INJURED.

CHATHAM, Ont., Jan. 5. (CP)—Investigation into the derailment of a Pere Marquete Railway mixed train, running between Windsor and Chatham, is expected to get under way to-day.

The train which was partially wrecked when it jumped the rails last night at the village of Wheatly on the border line beween Essex and Kent, cluttered up the line, but no one was injured.

Wrecking crews were on the job shortly afterward and it was expected the line would be cleared early to-day. According to reports, a gasoline car and a coal car left the track and rolled into the ditch. A baggage car also was derailed but remained upright.

The first indication that the few passengers had of the mishap, was the crashing jolt, caused by the two cars leaving the tracks. They were shaken up slightly as the front of the passenger car also jumped the rails, but the train came to a halt before further damage was done.

RECOVER BODY OF W. THOMPSON

Funeral Will Be Held in St. John's Church, Peterborough, on Friday.

WILL BE NO INQUEST.

Recovered from Stoney Lake in thirty feet of water, almost immediately below the break in the ice through which he had plunged to death in his motor truck on Monday morning last, the body of William Thompson proprietor of Mount Julian was brought in to Peterborough and arrived here early in the afternoon of yesterday.

A large group of volunteer workers had toiled ceaselessly ever since the tragedy. Aided by the mildness of the weather the workers had succeeded with the aid of Fred Kiff and Percy Hill, two well-known divers, in raising the truck from the bed of the lake. The body was recovered with drags around one o'clock yesterday.

Mr. Thompson's body was fully clothed, to the heavy cloth coat and gloves he had been wearing. His spectacles had still remained in position.

Coroner Dr. J. C. Smith investigated the circumstances attending the fatality and decided that an inquest would not be necessary.

The funeral is to be held on Friday afternoon with a service at St. John's Anglican Church, Peterborough at 1.30 p.m. with interment at Fife's Cemetery, Otonabee.

COAST AIR MAIL SERVICE STUDIED

Four Branches of Government Concerned Get Together at Ottawa.

DISCUSS OCEAN FLIGHTS.

OTTAWA, Jan. 5 (C.P.)—Matters relating to air mail services on the Atlantic coast were under discussion yesterday at an informal interdepartmental meeting between Dr. O. D. Skelton, Under-Secretary of State for External Affairs, Major-General A. G. L. McNaughton, chief of the general staff; J. A. Wilson, controller of civil aviation, and P. T. Coolican, assistant deputy Postmaster-General.

During the Imperial Conference last summer trial flights were made to meet incoming liners at the Straits of Belle Isle, take off mail and rush it inland. The four branches of Government concerned have been giving careful study to the possibility of establishing regular services of this kind and to the wider questions of a transatlantic service.

Yesterday's meeting was for the purpose of exchanging information.

TRENT RIVER.

Mr. and Mrs. Robert Brown had for their New Year's guests Mr. and Mrs. Ross Nicholson and son of Frankford, Mr. and Mrs. Roy Brown and children of Trenton, Mr. and Mrs. J. Thompson, Mr. and Mrs. J. and children of Trenton.

Mr. and Mrs. J. Thompson, Mr. and Mrs. J. Smith have returned to their home at Detroit, Mich., after spending over New Year's with Mr. and Mrs. John Scott and other relatives.

The Ladies' Aid held their January meeting on Wednesday afternoon at the United Church.

Miss Ada Doupe returned to Toronto on Wednesday after spending over New Year's at the parental home.

Mr. James Paget has returned from Toronto, where he spent the holiday with Mr. and Mrs. Roy Burgess.

Trapped in a rabbit hole in England, a terrier was a rich sandy brown when it entered and pure white when it was found after six days.

CAMPBELLFORD

NEWS ITEMS FOR THE TRENT TOWN DISTRICT

Again the weather man stepped into the arena and prevented the Campbellford Maroons making their debut in the Intermediate O.H.A. grouping yesterday. They were scheduled to clash with Trenton at that place, but soft weather and bad ice caused the game to be called off.

Mr. J. M. Ferris was a business visitor to Belleville on Wednesday afternoon.

Miss Helen MacDonald of town was the district winner in the Christmas slogan contest sponsored by the Gibbard Furniture Company and was awarded a Martha Washington sewing cabinet, which will be delivered to her through the Bennett Furniture Store.

Miss Margaret West of Norham was the recent gueset of Miss Violet Patrick.

Mr. and Mrs. L. A. Denike have as their guest Miss M. McCrodan of Toronto.

Miss Muriel Thompson of Keene was the week-end guest of Mrs. E. C. Roberts.

Mr. and Mrs. J. D. Cummings were in Kingston on Wednesday evening on business.

Mr. and Mrs. C. B. Williams and Miss Helen Thomas were visitors to Toronto for a few days this week.

Mr. and Mrs. W. J. Dalgleish and Mrs. J. H. Allison spent New Year's in Belleville.

Lorne and Eric Scott of Deseronto were the guests of Don Meyers for a few days last week.

Mr. Henry Beavis of Lakefield is visiting his brother, Mr. A. J. Beavis.

Dr. H. J. Meiklejohn of Winnipeg, Man., visited friends and relatives in town and district last week.

A record for winter flower growth has been set in Campbellford this season when on December 30, Mrs. Russell Melville, of Queen Street plucked from her garden a beautiful bouquet of pansies. The flowers were prolific and as fresh as those appearing in summer.

The largest power dam in the world is said to be that recently completed on the Dnieper river in Soviet Russia by American engineers. The Hoover dam on the Colorado river will be the world's largest power and irrigation dam when it is completed.

STARTLING Announcement

WATCH THIS PAPER ON FRIDAY FOR

McBRIDE & FRANKS

Startling Announcement of Their Great Emergency Cash Sale

The Chance of a Life Time

To Get Sensational Furniture Bargains

Store Closed All Day Friday

To Mark Down Prices and Arrange Goods

Sales Starts Saturday at 9 A.M.

Obituary

WILLIAM NEWMAN.

OMEMEE, Jan. 5. — (Examiner Correspondence.)—During the past week, death removed from this community, one of the pioneers of Emily township, in the person of William Newman.

Mr. Newman was seventy-two years of age, and had enjoyed good health until about one year ago, death finally coming from a clot of blood on the brain. Mr. Newman was a life-long Orangeman. He is survived by two sisters, Fannie and Mary of Omemee and three brothers, Tom of Omemee, George of Emily township and Joseph, who is living in Western Canada.

The funeral service was held on Tuesday afternoon. After a brief service at the residence of Miss Mary Newman the cortege proceeed to Emily cemetery, where the Rev. Dr. Reddick conducted the service, and the Rev. F. Johnson of Toronto, led in prayer.

WARKWORTH

Miss Norma Armstrong of Toronto is visiting relatives and friends in town and vicinity.

Miss Mary Phillips has returned to Middleville after spending the holidays with Mr. and Mrs. O. B. Phillips.

Mrs. Thomas Sykes has returned after visiting Mr. and Mrs. L. D. Sykes, Bowmanville.

Born—To Mr. and Mrs. Austin Moore, Oak Heights, on January 1, a son.

St. Andrew's W.M.S. Holds Day Of Prayer

CAMPBELLFORD, January 5 (Examiner Staff Correspondence).—The day of Prayer of the W.M.S. of St. Andrew's Presbyterian Church Campbellford, was held on Tuesday afternoon in the church hall the meeting being set for the first Tuesday in the New Year, and was exceptionally well attended, many new members joining. Mrs. Glen Thompson presided over the gathering.

The subject of the service was: "The Faithfulness of God — Be Thou Faithful," and was taken by the Rev. J. C. Robinson, who gave a splendid address on this theme. The service opened with the hymn, "O God, our help in ages past," after which a prayer of adoration and thankfulness was offered, followed by the Scripture reading taken from Psalm 89, other ladies of the society taking part in the set prayer.

Words of appreciation to the Rev. Mr. Robinson for his splendid address were sponsored by Mrs. Thompson, the meeting closing with the Lord's Prayer in unison.

A 1933 RESOLUTION

Be resolved to purchase your requirements from Peterborough merchants, who can service you with quality lines at lower than average prices. Help yourself by keeping your dollars in your own home town.

GROCETERIA STORES

Special Offer
CROSSE & BLACKWELL'S SILVER TOKEN PRODUCTS
1 Large Bottle TOMATO CATSUP
and
1 TIN TOMATO JUICE
Combination Value 31c
Special Price 19c

WHITE HOUSE HAND-PACKED **TOMATOES large tin 10c**
SWEET AND TENDER **PEAS 2 large tins 19c**
MILLIONNAIRE Extra Large Tin **PORK & BEANS 10c**
BLUE BOY GOLDEN WAX **BEANS 2 tins 25c**
REDPATH GRANULATED **SUGAR 10 lbs. 48c**

SUNKIST SWEET NAVEL **ORANGES doz. 29c, 39c, 49c**

STORE LOCATION	PHONE	MANAGER'S NAME
Main Store, 429 George St.	900	Mr. H. G. Mason
Market Store, 326½ George St.	3858w	Mr. R. Penrose
George & Antrim St.	2645	Mr. H. Bennewith
Smith & Reid Sts.	2644	Mr. C. Myers
Sherbrooke & Rubidge Sts.	2646	Mr. H. Sisson
Charlotte & Downie Sts.	271	Mr. H. Frise
Hunter St. E., Ashburnham	2778	Mr. J. Field

MAKE YOURSELF ACQUAINTED WITH OUR MANAGERS — THEY ARE PETERBOROUGH CITIZENS.

SNOWFLAKE HIGH-GRADE PASTRY **FLOUR 7 lbs. 19c, 24 lbs. 49c**

QUAKER **MUFFETS 2 pkts. 19c**
MARSHALL'S ENGLISH BRISLING **SARDINES tin 10c**
EDDY'S STAR **MATCHES 3 boxes 21c**
PALMOLIVE **TOILET SOAP 3 cakes 19c**
P. & G. Canada's Largest Seller **P. & G. SOAP 5 bars 17c**

Emperor Grapes . . . . . 2 lbs. 25c
Seedless Grapefruit . . . 3 for 25c
Santa Clara Prunes . . 3 lbs. 25c
Cooking Figs . . . . . 3 lbs. 25c
Table Figs . . . . . ½-lb. pkt. 10c
Quality Chocolates . . . . . lb. 23c
Slawson's Cheese . . . 2 pkts. 25c
Mason's Coffee . . . . . lb. 35c
Golden Valley Creamery BUTTER . . . . . lb. 22c

SEVEN STORES OWNED AND OPERATED BY **E. F. MASON**

The Examiner

The Examiner is a Member of the Audit Bureau of Circulation.
The Daily Examiner, published every lawful evening by The Peterborough Examiner Limited Office: 419 George Street. $6.00 per year Delivered in City. Out-of-town Subscribers by mail, $4.50 per year.
Member Canadian Press, Limited; Audit Bureau of Circulation; Canadian Daily Newspapers Association.
Member Ontario Associated Dailies. J. G. Fetcher manager, Canada Permanent Building, Toronto.
Sole U.S. Advertising Representative The Beckwith Special Agency Inc. New York Chicago Philadelphia. Detroit. St. Louis. Kansas City Atlanta San Francisco.
Advertising Rates on application.
E. M. GLOVER Managing Director

'PHONES: Editorial 1601. Business Office 1600. Private Branch Exchange to all Departments.

THURSDAY, JANUARY 5, 1933

A NEW YEAR'S GREETING.

A Port Hope merchant the other day published a New Year's greeting to his customers that is well worth repeating. It was as follows:

"Thirty years ago eggs were eight cents a dozen, butter ten cents a pound, milk was five cents a quart, the butcher gave away liver and treated the boys with bologna, the hired girl received two dollars a week and did the washing.

"Women concealed their ankles and did not powder and paint (in public), smoke, vote or play poker. Men wore whiskers and boots, chewed tobacco, spat on the sidewalk and cussed. Beer was five cents and the lunch free.

"Laborers worked ten hours a day and never went on strike. The hat check grafter was unknown. A kerosene lamp and a steroscope in the parlor were luxuries. No one was ever operated on for appendicitis, or had their faces lifte d. Microbes were unheard of. Folks lived to a ripe old age and every year walked miles to wish their friends GOOD CHEER.

"To-day everybody rides in automobiles or flies, plays golf, shoots crap, plays the piano with their feet, goes to the movies nightly, smokes cigarettes, drinks everything and blames the high cost of living on the neighbors. They never go to bed the same day they get up and think they are having a hell of a time. These are the days of bootlegging, high taxes, crime, speed and nerves. If you still think life worth living, we wish you a Happy New Year."

5,000 URBAN ACCIDENTS.

The fact that during the eleven months of last year, ending with November, there were 5,000 motor accidents in the urban municipalities of Ontario should cause drivers generally to do a little earnest thinking, particularly as the Department of Highways reports that more than fifty-three per cent. of these mishaps occurred at street intersections.

It is obvious that practically all these intersection accidents were due to sheer carelessness, because with the exercise of ordinary common sense by everybody concerned there is no reason why there should be this type of accident.

The department puts its finger on the chief cause for trouble at intersections when it declares that in most cases failure to permit right of way was responsible.

There are far too many drivers who ignore the rights of others, and their failure to recognize that the "other fellow" has his privileges under the traffic regulations is probably the primary cause of collisions at street corners.

These drivers and the others who speed across intersections were, according to the official figures, responsible for between 2,500 and 3,000 accidents during the first eleven months of last year, a condition that calls for a closer check by police forces and something more drastic on the part of our courts than a three-day suspension of the offenders' driving licenses.

NOT AN ENCOURAGING SIGN.

The Oshawa Times, after over seven years' operation as a daily newspaper, made the announcement the other day that until the business skies brighten the paper will only be published three times a week.

"This step," the Times says in an editorial, "has been taken only because of the extreme pressure of present-day business conditions in Oshawa."

The Examiner is sure that there will be regret not only among Oshawa people but among other Canadian newspapers that it has become necessary for the Times to adopt this course, which, it is to be sincerely hoped, is only a temporary move designed to meet an emergency.

Oshawa, of course, has been particularly hard hit by the depression, largely due to the fact that its industrial eggs were all in one basket, and the newspaper business, perhaps more than any other, is quick to feel the effects of such conditions.

It is not an easy or a pleasant thing for a newspaper that has been carrying on as a daily to return to something that its publishers had thought had been discarded for ever, but these are unusual times and unusual and drastic moves have to be made.

There will be a general hope that before long the Times will be able to resume its daily issues; certainly it is not an encouraging sign to find a newspaper published in a city whose meteoric growth has been one of the surprises of recent years forced to retrench to such an extent that it can be published only every other day.

CUTTING DOWN EXPENDITURES.

The announcement a few days ago that a permanent budgeting committee had been formed to control the revenues and expenditures of the Ontario Government has elicited a considerable volume of approval.

That there is need of such a body nobody will attempt to deny; public expenditures in every public field must be curbed, everything suggestive of "frills" must be eliminated, and the taxpayer must receive greater consideration than he has in recent years.

A budgeting committee that takes its duty seriously should be able to accomplish something of value to the people in this period of unusual economic conditions.

Of course, the public itself must take a large share of the blame for heavy government expenditures, because when times were prosperous they demanded more and more services from the state.

Now, wiser and sadder, paying rather ruefully for our past, we are beginning, as the Ottawa Journal points out, to act sensibly. Governments, and what is equally important, the public, has begun to realize that there is no such thing as an exhaustible supply of money, that governments, in fact, have no money of their own at all, and that moreover there is a limit to what they can get by taxation.

It is a lesson we were slow in learning, but it would seem that to-day we have got to the stage when we are really in earnest in our demands that spending bodies do less spending and that some measure of taxation relief must be afforded.

SHOULD BE MADE MUTUAL.

London (Ont.) Board of Education received its grant from the Government the other day for the Technical High School, and it was $2,094 short of what London expected it would be. So the London people have sent a letter of protest to the Premier about this 10 per cent. cut. Trustees say they had been assured the cut would not be made this year, and when it was made there would be due notice given.

There is a point there which will have to be faced. If the costs of our secondary education are higher than we can reach now—and they are high—then they must be reduced. In nearly every municipality there has been a measure of reduction in teachers' salaries, and in some places there has been a cutting of certain subjects from the curriculum. By these methods boards of education are making it possible to decrease the amount which they take from their taxpayers. They have to do it because the ability of the taxpayers to foot the bills has been sharply reduced.

It is reasonable to suppose that the ability of the province to bring in revenue is also being curtailed, and for that reason we must be prepared to grant to the province the same right to curtail outlay as local bodies are rightly claiming.

Coupled with that, though, should be a greater degree of supervision and control for the local bodies. They should be freed to a greater extent from the urgency of provincial supervision in the matter of adding teachers and increasing existing equipment. —Stratford Beacon-Herald.

RED LIGHT FOR ORATORS.

Among reports made to the recent convention of the American Federation of Labor, one was unique. Presented by the Federation's two fraternal delegates to the British Trades Union Congress at Newcastle-on-Tyne, last September, it told how the British choke off orators. Thus:

"Speakers are not allowed to talk from the floor, but are required to appear before the Congress on a small raised platform which looks like a pulpit. When the chairman wishes to notify a speaker that his time is up, he pushes a button and a little red light appears in the box where the speaker is standing. Then, if he does not stop within the appointed time (one minute) the chairman presses another button which rings a bell. If he does not stop then, the assemblage in various and effective ways brings him to realization that his time is up."

Admirable as this arrangement is, it is not entirely original. As long ago as before the war the Hungarian Parliament had a similar system, and one really more effective. Under the Hungarian device, the appearance of a green light told a deputy that he had a minute to go. It at the end of the minute he was still going, he was warned by a red light. Then, if he persisted in his eloquence, and exceeded another minute, he simply disappeared from the chamber through a trap door.

Although the preference of many would be for the Hungarian plan, a beginning over here might be made with the British system. It might be tried, as an experiment, at our next big banquet. Then, if it succeeded, it might be extended to political and fraternal gatherings, to our various legislatures, and even to some pulpits. The possibilities of the thing —if it worked—would be endless.—Ottawa Journal.

THE VIGOROUS PREMIER.

Mr. Baldwin, speaking at a dinner tendered Mr. Bennett in London, paid the Canadian Prime Minister a great compliment. Mr. Bennett, he described as a man possessing capacity for work of which he could not conceive himself (Mr. Baldwin) capable "even in a nightmare!"

Mr. Bennett's greatest enemy can never accuse him of laziness—though more than one eminent public man has been open to that charge. It is probable that no country has ever had a governmental leader who gave more complete attention to the task in hand. The hours are never too long for Mr. Bennett, and the subjects to which he must give attention are never too numerous nor too varied. The man has a genius for hard work and his ability to remember and deal with detail is positively amazing. Nevertheless, we do think, in all fairness, that Mr. Bennett attempts too much, that he should cultivate the art of delegating more work to his associates and doing less himself. There is always a danger that too close attention to detail will interfere with a leader's opportunity to reflect on larger matters. And there is, too, the matter of protecting a leader's health. After all, there are only so many minutes in 24 hours and a man can be in but one place at once. Mr. Bennett's many friends and admirers really feel that he is entitled to more time for rest and recreation than he has allowed himself since assuming the arduous responsibilities of the premiership.—Border Cities Star.

EDITORIAL NOTES AND COMMENT.

The Irish Free State election promises to make a real contribution to the world's excitement during the next few weeks.

* * *

The Canadian syndicate which seeks a barter deal with Russia wants the Federal Government to finance the undertaking. A lot of other people would like to do business in the same way.

* * *

Steps are under way to make the Co-operative Commonwealth Federation a Dominion body. It would have to be if it is to do anything in the field of federal politics.

* * *

"Our chief duty now is to reject the nostrums which have been presented so liberally for national and world cure and retain faith in the eventual operation of natural economic forces which have proved worthy of confidence in the past," says the Globe, but the statement will receive no applause from Mr. Woodsworth and Miss MacPhail.

* * *

Toronto has voted for a smaller Council. There is every reason to believe that fewer members in all municipal bodies would mean less wasted time and at least as much efficiency.

THE SKATING RINK

By GLUYAS WILLIAMS

1-5

(Copyright, 1933, by The Bell Syndicate, Inc.)

IN DAYS GONE BY

Items Taken From Old Fyles of The Examiner.

JANUARY 5, 1933.

Some 1200 birds were shown here at the recent Poultry show, winners at Toronto and Guelph being beaten by local exhibitors....There is a good possibility next summer of the Board of Education assuming responsibility of the playgrounds for children.

JANUARY 5, 1913.

A bad gale here last night put the fire alarm system out of order, and did considerable damage to electric and power lines....With local option coming up for a vote, it is pointed out that liquor license holders here employ 200 people and pay $110,000 wages yearly.

JANUARY 5, 1903.

A very stiff race for the Reeveship of Ashburnham is being waged now between Frank Adams and George Stevens. There were thirty-five deaths here in December, the largest number ever registered for any one month in Peterborough.

ALL OF US

By MARSHALL MASLIN

ENJOY YOURSELF

"Sit down," says the old fellow, "and enjoy yourself. And when I says 'enjoy yourself', I mean it. After all, you knows yourself better than you knows anybody else. You knows your bad points and you knows your good points, what you hates and what you likes. You aint going to be with yourself so very long and you might as well make the best of what you are.

"So you better be enjoying yourself while you can. That's what I always say to myself and I find it works. I been enjoying myself for close onto 75 years and while I ain't one of these egotists I have got a proper appreciation of my own abilities and my own good qualities. And I appreciate 'em, I do.

"That's why, even though I'm gettin' along toward the end, I aint' complaining, and I ain't afraid. I'm interested in myself, just as if I was some other person. I'm curious about life, just as much as I was when I was a kid of 16.

"And I'm enjoying myself immensely. You try it."

* * *

A friend of mine told me once that, when he was a youngster in his teens he was terribly worried about himself. He was afraid he was PICKLE. One week he liked a little black haired girl with curls. The next week he was fond of a blonde, a Swedish friend. He never had one girl more than a month, and he was afraid that if he kept along the road He was traveling he'd break a lot of hearts.

After 20 years he suddenly realized that he hadn't jilted those girls. They had dropped him, but had done it so cleverly he didn't know it.

* * *

Emerson said there was a Law of Compensation at work in the world. What we lose in one direction we gain in another. The sensitive man suffers more, but he enjoys more. A man may lose his money but gain friends. He may lose his health, but increase his understanding. Nature makes amends.

Once I was impatient of the doctrine and would have nothing to do with it. Now I am not so certain. What do you think?

A THOUGHT

"Hope is the poor man's bread."—Thales.

* * *

"Where there is no hope, there can be no endeavour."—Johnson.

* * *

"The greatest architect and one most needed is hope."—Henry Ward Beecher.

ON THIS DATE

A DAY IN CANADIAN HISTORY

By Fred Williams

SAM STEEL OF THE STRATHCONAS

On this date, in 1849, there was born at Purbrook, in the then bush of Simcoe county, Upper Canada, oneof Canada's greatest soldiers. Samuel Ranfield Steele was the son of Commander Elmes Steele, a naval officer who had fought in many of Britain's most famous naval battles before coming to Canada to found a famous family. Early in life Sam showed a decided trend to a military life, joining the 35th Simcoe Foresters and serving in the Fenian raids on the Niagara frontier in 1866. When the call came for volunteers for the expedition which Colonel Garnet Wolseley was organizing to go to the relief of Fort Garry, which had been captured by Louis Riel, Steele was one of the first to respond and his destiny was fixed as one of the great figures in the history of Western Canada. In his return east he joined the Canadian Artillery, but then the Northwest Mounted Police was organized in 1873 he joined as a trooper. He soon earned his stripes and was promoted to be inspector in 1878 and superintendent in 1885, taking prominent part in the suppression of the second Riel rebellion. When the rush to the Klondike came in 1898 Steele was given command of the Mounted Police on the summits of the White and Chilkoot passes, being afterwards commandant of the force in Yukon Territory, serving also as a magistrate and member of the Yukon Council.

But his greatest fame as a soldier came in 1900. Lord Strathcona had offered to raise a mounted force for service in South Africa, to be composed of members of the Mounted Police, past or present, and the command was given to Sam Steel as the outstanding officer of the "Riders of the Plains". His organizing abilities soon recruited the regiment, one of the finest that ever fought for Britain, and within a few months it was in South Africa. Too late to take part in the operations in Cape Colony, the Strathconas were rushed to Natal where they were of great aid to General Buller in ending the war and were present at the signing of the treaty of peace. On its way home the Strathcona Horse returned by way of England where the regiment was much feted and its commander decorated with the commandership of the Bath and made a member of the Royal Victorian Order, preludes to the greater honor which came when during the war with Germany he was knighted. He was then an old man, worn out by half a century's service and he died in 1919, with the rank of major-general. A martinet in command he was a gentleman in his treatment of his men and was much mourned by all his former comrades in the west. Sans peur et sans reproche may well be his epitaph.

Voice of the People

Letters to be printed in the Voice of the People column must be received at The Examiner Office by 5 p.m. on the day before insertion. All letters must be signed by the writer although a pen name may be used when inserting non-controversial subject matter.

THE C.C.F. AGAIN

Editor, Examiner:

May I impose upon your good nature once more to make further comment upon your editorial in reply to my letter of recent date? At the outset I wish to say that I am not arguing either for or against the C.C.F., or Socialism, if you prefer the term, but I believe that any question is entitled to a fair and unbiased discussion.

Admitting that there is nothing in the C.C.F. program which states that state ownership and operation of farms is contemplated, you state that such is implied, and that Mr. Woodsworth and his associates are much too subtle to appeal for the farmer's support with a bald statement to that effect. Does The Examiner think that these people are so stupid as to imagine they can gain the support of any class by subterfuge and misrepresentation, much less hold that support when the truth becomes apparent?

Further you suggest that agriculture cannot be left on a profit basis, when that element is removed from other industries. Farming is not, and never has been operated on a "profit" basis, for the simple reason that the farmer has no control of the price he receives for his products. The farmer's price is set in the world markets. He cannot figure his overhead, operating expenses, interest on investment, depreciation, etc, add 20 or 25 per cent "profit" and say "That is my selling price." What he receives after overhead and operating expenses are deducted is his labor return or wages. In this connection it is interesting to note that several years ago the Department of Agricultural Economics of the Ontario Agricultural College conducted a number of farm surveys in representative counties and found that even in comparatively prosperous times the income from the average 100-acre farm, for the owner and his family, seldom exceeded $1,200 yearly. What his income is today everybody knows. If the capitalistic or profit system has survived its usefulness, as we are told, the farmer should worry. Its main result was the creation of a protected class at the expense of other classes of the population.

It is significant that the press campaign against the C.C.F. has been addressed entirely to the farmer. Nobody is troubling to see that the poor labor man is steered clear of the trap. I do not think that the hubbub is on account of any concern for the farmer, but because the old parties are frankly afraid for their skins, if the farmers in their present temper enter the political field. The press has been almost hysterical in its assertions that "somthing must be done for the farmer", yet so far the press has been unable to advance a single workable plan to accomplish that end.

In conclusion I wish to quote the third clause of the resolution passed at the U.F.O. convention in November: "That with respect to policy the affiliation of the U.F.O. with the C.C.F. be limited to the declared policies of the U.F.O."

Thanking you, I am
Sincerely yours,
FARMER.

One-Minute Pulpit

Is not my word like as a fire? saith the Lord; and like a hammer that breaketh the rock in pieces?—Jeremiah 23:29.

CATTLE FOR ENGLAND.

TORONTO. — Two carloads of cattle for shipment to England were bought here to-day, the United Farmers' Co-operative Company announced. One load consisted of heavy fat bulls purchased at 2¼ to 2½ cents, while the second load of heavy heifers weighing 1,100 lbs., were bought at 2¼ to 2½ cents This is the first export shipment of cattle for some months.

Quotations For To-Day

Knowledge, in truth, is the great sun in the firmament. Life and power are scattered with all its beams.—Daniel Webster.

MURDER IN EDEN

By Charles Winfield Smith.

(Continued from yesterday.)

CHAPTER 8

Lillian Hull was on her feet in a flash.

"Nanette LeRoi!" she screamed. "What——"

The words choked in her throat. She gazed wildly about until her eyes rested on Jere Kane. She tried to speak again, but there was only an incoherent jumble of sound.

"We'd better lock them up until we get back," Lee barked.

The young actress' eyes flamed suddenly. The color mounted to her cheeks. Defiantly, she tossed her head.

Kane looked at the older woman. Lucy Wilbur had not moved. She sat there in that stuffy little office staring straight ahead with unseeing eyes. Her lips moved spasmodically but no sound came.

He turned t the chief. "What has happened to LeRoi?" he asked quietly.

"She's been shot," Lee returned brusquely.

"I was afraid of that," the other exclaimed. "Where is she?"

"At her home in Beverly Hills."

Kane looked thoughtfully at the two women. Lucy still acted as though she had heard nothing. Lillian cast an appealing glance at the amateur detective. He said:

"Inspector, you wouldn't mind seeing Miss Wilbur home, would you?"

MacQuarrie, who heretofore had contented himself with playing the part of spectator in this little drama, scrambled to his feet. "Be glad to," he muttered.

"What about the other one?" Lee demanded. Plainly he was displeased with the turn of affairs. His expression revealed that he preferred to lock up the two women, that he believed they knew more about the murder of Richard Bailey than they were telling. But he could not turn on Kane now. He had asked him to assist in the case courtesy demanded that he ask the other's ideas.

"What would you suggest?" Kane countered.

The chief was about to speak when Lillian broke in:

"Take me with you! Please—please, don't lock me up. I—I want—to see—Nanette—before——"

Her voice broke and she could not go on. Lee looked questioningly at Kane and he nodded.

The chief touched a buzzer on his desk. When a uniformed officer answered the summons he was ordered to have two cars ready. A moment later they stood at the curb, ready to speed away. Lee said to the Wilbur woman:

"I want you back here at nine o'clock. You'd better be here, too, or I'll send for you."

"I'll be here," she returned weakly.

Lee climbed in under the wheel of one of the machines. Kane and Lillian Hull took seats in the rear. The car roared away. It sped through a tunnel under Bunker Hill, whipped over to Sunset boulevard and raced through Hollywood into Beverly Hills. A half hour later the machine was brought to a halt in front of a small house.

The bungalow sat far back from the street. To one side was a grove of palms. The front view was unobstructed by either tree or shrub. There was a wide, smooth, green lawn, bisected by a wide cement walk which wound from the street to the door.

The house was ablaze with light. A shadow passed restlessly back and forth before a window.

Another car pulled up behind them as they were alighting and three young men tumbled out. Immediately, they surrounded the chief.

"We've looked all over town for you, chief," one of them said. "Understand you're holding three people in connection with Bailey's murder."

"I'm not holding anyone," he retorted.

"How about this shooting of LeRoi?" another put in. "Do you think it has anything to do with the Bailey case?"

"I just got here," chief Lee exploded. "Can't you fellows give me a chance to go inside and see what has happened before you begin pestering me with your infernal questions?"

He looked to Kane for help.

"Look here, fellows," he said appealingly, "if you will just be patient——"

One of the men turned on the chief. "Who's this guy?" he demanded.

"Sorry, fellows, I have no time," the chief began, but Kane interrupted him.

"My name is Kane. I was formerly police reporter for a New Orleans sheet. Now if you fellows will just hold your horses I'll see that you get something."

He motioned to the chief and Lillian to follow him. They went to the house, the reporters tagging along, but at the door Kane turned on them.

"We can't let you in, now," he said half apologetically. "But if you'll wait here——"

He glanced at the window before which the shadow was passing nd repassing. "Somcone's worried mightily," he muttered.

Hardly had he touched the bell than the door flew open. A maid ushered them in.

Kane looked around and his eyes fell on the white face of Rodolf Holmes. The actor came toward him, a sickly smile on his lips, his hand extended.

"Kane!" he exclaimed. "I'm glad you've come——"

He stopped short as he saw Lillian. The smile faded. His countenance darkened. His eyes flashed.

"What are you doing here?" he demanded of her.

The actress drew back, as if afraid. "I—I want to see Nanette," she faltered.

"You can't do it!" Holmes almost shouted. "You little she——"

Chief Lee interrupted:

"I want to see Miss LeRoi. Is she dangerously hurt?"

"I don't know," shortly. "The doctor's with her."

"She—she isn't going to die?" Lillian almost sobbed the words. Great tears stood in her eyes.

Holmes turned on her with a snarl. "What difference would it make to you if she did? You would profit by it——"

"Please, Holmes," Kane said quietly. "Keep your nerve, man."

The actor wilted. He dropped into a cushioned chair and buried his face in his hands. "I'm sorry, Kane," he muttered. "But I'm all wrought up. Bailey's death—and then this—it's too much."

"What's he talking about?" the chief demanded.

Quickly, but with well chosen words Kane told him who Nanette LeRoi was. He told of that tragic night in New Orleans when she had killed her husband, of Holmes and Helen Dudley's part in that affair. He told of Nanette's career as Judy King and of her plans to enter the motion pictures, which were ruined by the scandal in New Orleans.

He told Lee of the fraud that had been perpetrated by Bailey and the actress, as revealed to him earlier this night by Nanette herself. And he concluded with a recital of the manner in which he had told her of Bailey's murder.

The chief listened interestedly. This was a new angle that would bear investigation. What mattered it to him that bringing up the past would ruin Nanette LeRoi's chances of ever attaining a foothold in Hollywood? What mattered it to him that the lives of more than one person would be wrecked by Bailey's murder?

John Lee's duty was to enforce the law. He had taken an oath to do that. Personalities — lives — meant nothing to him. Murder had been done and the culprit must be found, no matter what the cost to those who had been entrapped in the tangled skeins of tragedy.

Jere Kane realized all that. He had first realized it when he was a police reporter back in New Orleans. It had become an obsession with him, and when luck and the kindness o an obscure uncle made it possible for him to cease working for a living he took it upon himself to protect those who warranted protection.

Inspector MacQuarrie knew that. When he called Kane into a case he knew that it was going to be solved, but he also knew that no one was going to be besmirched with mud if it could be at all prevented.

Now, Jere Kane realized that he was not only going to have to work with Chief Lee but against him. Which meant that before the case was closed there would be a scene between them, such as there once had been between him and MacQuarrie. And so, he steeled himself for the inevitable battle.

The chief seemed to sense this, too. After listening to the story of Nanette LeRoi's past he said, almost beligerently:

"Perhaps I'd better talk to the woman alone, first."

Kane assented with a nod.

When the police official had gone into the bedroom where the actress was under the care of a physician he casually studied the room in which he stood. Oblivious to the presence of Lillian Hull and Rodolf Holmes, who watched him with keen interest, he wandered about, studying the furnishings and objects d'art.

How different, he thought, was this home from the one which Judy Banning had ruled as the wife of young Martin Banning. Whereas that one had been thoroughly modern—ultra-modern, if you please—as a modern young woman would want it, this was furnished after th modes and pleasures of continental Europe, with the Tuscan predominating.

Presently, he stopped in front of a small teakwood table. It was peculiarly constructed. The legs were flimsy almost too flimsy, it seemed, to support, the weight of the thick top. On it was a picture which had fallen on its face. Kane set it up and found himself staring at a smiling likeness of Richard Bailey.

If he could have seen Lillian Hull at that moment—his back was turned to her—he might have been prompted to a further study of the table. He eyes bored into his back. Her lips were drawn tight. Her hands clenched the arms of her chair.

She was about to speak when Holmes put a finger to his lips for silence.

(*To be continued.*)

Roseneath

Congratulations are being offered Miss Gladys Turner of the general hospital, Cobourg, who recently received her diploma for her R.N. Miss Turner is the third eldest daughter of Mrs. Lily Turner of the village.

The crokinole party in the town hall on Friday night, proved quite a success in spite of the heavy down pour of rain. There were ten tables filled for the evening; the winners were Messrs. Fred Turner and C. W. Varcoe. Proceeds were in aid of the M. and M. Society of the United Church.

Rev. M. R. Brown of White Lake, near Ottawa, a former pastor of Roseneath Circuit, paid a short visit among friends during the past

Mrs. C. N. Leach and son Don, of Fenella, spent Tuesday with her parents, Mr. and Mrs. Robert Campbell.

Mr. and Mrs. Frank Adams, and family, spent Monday with friends at Fenella.

Mr. and Mrs. Ednel Blodgett and son, Maurice, were New Year's visitors with her parents, Mr. and Mrs. Baker, Norwood.

Mr. and Mrs. Margol and family of Cobourg, were guests with Dr. and Ryan, on Monday.

School Reports

S. S. NO. 3, SOUTH MONAGHAN.

Sr. IV.—Florence Beebe 78 (honours), Grace Huggins 70, Lloyd Atchison 68.

Jr. I.V—Lazelle Lunn 74.

Sr. III—Myrtle Smith 64.

Jr. III—Audrey Atchison 80 (honours), Lily Smith 67 Rhena Smith 65 Jack Huggins 61 Nable Beebe 53.

Sr. II—Marjorie Huggins 67.

Sr. Primer—Glenford Taylor.

Jr. Primer—Yvonne Huggins.

Willan W. Wood Teacher.

SCALDS FATAL

KITCHENER.— Eleanor DuVall, 17-months-old daughter of Mr. and Mrs. Mack DuVall, Waterloo, is dead here from scalds and shock caused when she fell backward into a pail of boiling water. No inquest will be held.

Standard Exchange Stocks Weaken in Heavy Selling

TO-DAY'S QUOTATIONS

QUOTATIONS COMPLETE

Toronto Stocks
BIGGAR & CRAWFORD

	High	Low	2.30
Con. Bake	2½	..	..
Br. Am. Oil	8	..	..
Bell Tel.	94½	93	94½
Burt F.N.	28-28½	..	..
Can. Cem.	2½b	..	..
C.P.R.	16⅜	16⅛	16⅛
Can. Dredge	13¼	..	..
Cockshutt	4⅛	..	..
Dom. Stores	16½	..	..
Fanny F.	8¼-10	..	..
Ford	7½	..	..
Walk. G. and W.	5⅛-⅜	..	..
Int. Nickel	9½	9⅛	9¼
Ind. Alcohol	2b	..	..
Imp. Oil	9	8⅞	8⅞
Imp. Tobacco	8-8½	..	..
Con. Smelt.	66	64½	65
Loblaw	11¼	..	..
Mont. L.H.-P.	31¾-2	..	..
McC. Frontenac	8	..	..
Massey-Harris	3	..	..
Page Hersey	52	..	..
Power Corp.	8¼	..	..
Int. Pete	12	11⅞	12
Serv. Stations	3⅜	..	..
Sup Petro	13-3¼	..	..
C. Vinegar	13½-14	..	..
Steel of Can.	17	..	..
Brazilian	9⅞	8¾	9¾

WHEAT.

Chicago.

	May	July	Sept.
Open	46½	46¼	47⅝
Close	46⅜	46¼	47

Winnipeg.

	May	July
Open	46⅛	47¼
Close	46¼	47¼

Liverpool.

Due	⅝ to ¾ up
Open	1 up
Close	¼ to ⅜ up

New York Stocks
BIGGAR & CRAWFORD

	High	Low	2.30
Atchison	42⅞	41⅛	41⅛
Allied Chem	86½	85¼	85¼
Amer. Can	59⅜	58⅛	58¼
Am. Smelt A	13⅜	13½	13⅜
Amer Rad	7½	7⅜	7½
Am. & For. Pow	7⅜	7	7
Am. Tel & Tel	108¼	106¾	107
Am Roll Mills	9¼	8⅞	8¼
Anaconda Cop	8½	8¼	8¼
Balt. & Ohio	9⅝	9⅜	9⅜
Bordens	25	....	....
Byers	14½	....	....
Beth Steel	16½	15½	15½
Briggs	4⅜	....	....
Can Pacific	14½	14¼	14¼
Chrysler	17¼	16⅝	16⅞
Col. Gas	17¼	17	17⅛
Cons. Gas	61⅝	38⅞	38⅜
Dupont	39⅝	38⅝	38⅜
Freeport Texas	25⅞	25⅜	25⅝
Gen Electric	15⅞	15⅝	15⅝
Gen. Motors	14¼	13⅞	14
Gillette	19¼	18½	18½
Houston Oil	15⅜	....	....
Hud Motors	5¼	....	....
Inter Nickel	8½	8⅜	8⅜
Int Tel & Tel	7½	7⅜	7⅜
Mack Truck	20⅞	20½	20½
Mont. Ward	14¼	13⅝	13⅝
Nash Motors	14¼	14	14
N.Y. Central	19¼	18⅞	18⅜
Nor. American	30⅜	29⅞	29⅞
Pack. Motors	2⅝	..	..
Penns.	15⅝	15½	15⅜
Radio Corp.	6	5⅝	5⅜
Radio K Orph	3¼	..	..
Sears-Roebuck	21¼	20½	20½
Simmons Bed	7½	..	..
South. Pacific	17½	16⅝	17
Stan. Brands	15½	15¼	15½
St. Oil N.Y.	7⅜	..	..
St Oil N.J.	31¼	31	31⅛
Studebaker	5	4⅞	5
Texas Gulf	23	..	..
Texas Corp.	13⅞	13⅜	13⅜
Timken Roll. B.	16	..	..
Union Pacific	74⅜	73¼	73¼
United Corp.	9½	9⅜	9⅜
U.S. Rubber	5¼	5	5
U.S. Steel	30	28⅞	29¼
Vanadium Corp.	13½	..	..
West. Electric	30⅜	29¼	30¼
Woolworth	37⅛	36¼	37⅛
Yellow Cab	3¼	..	..
Johns-Manville	22½	22¼	22½

WINNIPEG GRAIN

WINNIPEG, Jan. 5.—(CP)—Buying for sea-board account, together with purchases of an investment character, gave an early lift to wheat prices in early trading today. At the high points, however, offerings became fairly liberal and values slipped off fractionally.

At mid-session wheat prices were ¼c to ⅛c lower. May was quoted at 46 and July at 46⅞.

Most of the offerings were credited to spreaders who were selling our futures against purchases in the southern market. Other selling came from elevator interests and in the nature of profit taking. Trading at the start was quite active but turned draggy with traders in most cases just looking on. Export business in Canadian wheat overnight was rather disappointing.

Liverpool wheat displayed a steady tone from the start and quotations shortly after mid-session were ⅛d higher, while Buenos Aires wheat at noon was ⅛c lower.

EXCHANGE RATES

Exchange sterling in Montreal 3.76⅝. U. S. dollar in Montreal 1.12⅛. Pound sterling in New York 3.34⅝. Canadian dollar in New York 88⅛.

FOREIGN EXCHANGE

NEW YORK, Jan. 5, — (AP) — Prime commercial paper 1¼ per cent; foreign exchange steady, demand rates: Great Britain 3.34; France 3.90 13-16; Italy 5.11⅝; Germany 23.78½; Canada 88.81¼.

Toronto Mining
BIGGAR & CRAWFORD

	High	Low	2.30
Ajax	72	70	71
Amulet	15	14½	15
C. Res.	75	70	75
Coast Copper	165	..	..
Dome	1445	1410	1415
Eldorado	138	134	138
Falconbridge	220	208	220
Hollinger	630	615	615
Howey	73	70	70
Hudson Bay	350	..	..
Kirk. Lake	35	33½	35
Lake Shore	3380	3375	3375
McIntyre	2375	2350	2350
Macassa	26	25	25
Mining Corp.	135	..	..
Nipissing	130b	..	..
Noranda	2080	2055	2065
Premier	65	..	..
Sher. Gord.	38	..	..
Siscoe	135	129	130
Sudbury Basin	80	72	72
Sylvanite	81	79	80
Tack-Hughes	430	412	417
Vipond	26	..	..
Ventures	92	83	85
Waite-Acker.	40	..	..
Wright-Harg.	380	377	378
San Antonio	90	85½	85½

Market Closing On All Exchanges

MONTREAL EXCHANGE.

MONTREAL, Jan. 5.— (C.P.) — Prices of interlisted stocks were shaded slightly late trading on the Montreal stock exchange to-day but the rest of the list held on tenaciously to the advances scored early. Turnover was moderate. At the close advances far exceeded the losses.

Brazilian finished 1-8 lower at 9¾. Canadian Pacific was off ¼ at 16 while International Nickel yielded its early gain to close unchanged a 9¼. Montreal Power was down 3-8 at 31 5-8, B. C. Power ½ at 16 and Steel of Canada ¾ at 16¾.

Consolidated Smelters closed 2½ higher at 63½. Dominion Bridge was up a full point at 17½. Half-point advances were scored by Shawinigan at 11½, Hamilton Bridge at 3 and Winnpeg Electric at 3½.

TORONTO EXCHANGE

TORONTO, January 5 (C.P.). — Accumulation was apparent in some of the Toronto Stock Exchange listings to-day and gains predominated over recessions. Rumor that the Russian Oil deal was off gave Imperial Oil and International Petroleum a more cheerful tone. Pete advanced to 12, up ¼. Imperial at 9 was unchanged, and B. A. finished at 8¼.

Considerable selling appeared in Canada Bud Breweries based on rumor, it was said, that at least one of the company's guiding chiefs was leaving to take charge of a similar concern in the United States. The stock weakened a fraction to 6¼. Walkers Common was also off ⅛ to 5¼, while Canada Malting held at 14.

In the interlisted group the close was a little off, C.P.R. finishing at 16¼, Nickel at 9¼, and Brazilian at 9¾. A feature of the utilities was the advance along with considerable buying, of Bell Telephone to 94, up a point.

STANDARD EXCHANGE

TORONTO, Jan. 5 (C.P.)—The Standard mining market to-day absorbed a rush of selling started by yesterday's downward turn, and after prices steadied the whole list became stronger again but failed, in many cases, to recover all the ground lost.

Base metal shares were only slightly disturbed by the sell-off but the cheaper gold shares churned about considerably. Teck Hughes closed at 4.17, 10 points down. Siscoe weakened to 1.26 but recovered its loss. Lake Shore, McIntyre, Hollinger and Dome were down a few cents each.

Buying continued in Noranda which closed with a small gain. Nickel closed at 9.25 down 10.

The improved market for bar silver gave Castle Trethewey a strong tone with a gain of about a point. Eldorado closed with a gain of a few cents.

WALL STREET

NEW YORK, Jan. 5. — (AP) — Stocks lost most of their earlier gains in the late trading today, a majority showing small net declines. Santa Fe and Union Pacific were down substantial fractions and other rails were a shade lower. U. S. Steel was off a point while Allied Chemical, American Telephone, Case, Dupont, General Motors and United Aircraft eased slightly. Continental Can, American Can, U. S. Steel preferred and Johns Manville retained about half their early gains. Transfers approximated 1,200,000 shares.

EXTRA TIME

WINDSOR—Getting rough with the Essex town jail brought George Campbell of that town a term in the Ontario reformatory. He smashed a door and did other damage in an attempt to escape from custody. Pleading guilty, he was given two years less one day determinate, with the same term indeterminate and on the charge of attempting to escape was given a similar sentence, both concurrent.

GOODYEAR KEEPS RELATIVE STATUS

Dividends Paid in Spite of Trying Conditions in Industry.

TORONTO, Jan. 5.—Cheques covering dividends on the 7 per cent preferred and common stocks of Goodyear Tire and Rubber Company of Canada for the final quarter of 1932 have just been mailed to shareholders.

In a letter accompanying the cheques, C. H. Carlisle, president and general manager, states that the year has been most trying and disappointing.

"Your Company has maintained its proportionate share of the available business and has used the maximum of economy throughout the organization, but the low volume of business, both domestic and export, has had the effect of increasing unit costs and thereby reducing profits," says Mr. Carlisle.

"During the coming fiscal year we trust that each and every shareholder will take a direct interest in the sale of the products of your Company. These unusual times require united efforts and we all share mutually in the benefits to be gained from the sale and goodwill of our product."

The letter states that inventories will be taken as of December 31st, 1932, adjustments will be made for obsolescence and depreciation and a complete statement will be rendered to shareholders as early in the year as possible, likely the latter part of January or the early part of February.

Livestock-Produce Quotations

TORONTO LIVESTOCK

TORONTO, Jan. 5 (C.P.)—Trading on the Toronto Lavestock market was slow this morning with prices about steady with the week's decline of 35c of 50c. Cattle trade was slow; calves weak; hogs unsettled; sheep ond lambs, none.

Receipts were: Cattle, 40; calves, 20; hogs, 40; sheep and lambs, none.

Left-overs from yesterday totalled 700 head. Choice weighty steers sold at $3.75 to $4. Butcher cattle sold mostly at $3 to $3.75. Fed calves brought a top of $5.50. Butcher cows were weak at a general top of $2.25. Calves sold at $5.50 to $6 for choice vealers.

Hogs bids were lower at $3 f.o.b. for bacons, at $3.25 off truck and at $3.50 off cars. Salesmen are holding for 25c higher.

No fresh receipts of sheep and lambs arrived this morning.

Quotations as supplied by the Dominion Livestock Branch:

Steers up to 1,050 lb.—Good and choice, $3.75 to $4; medium, $3.25 to $3.50; common, $2.50 to $3.

Steers over 1,050 lb.—Good and choice, $3.75 to $4; medium, $3.50 to $3.75; common, $3 to $3.50.

Heifers.—Good and choice, $3.75 to $4; medium, $3.25 to $3.50; common, $2.50 to $3.

Fed Calves.—Good, $5.25 to $5.50; medium, $4 to $5.

Cows.—Good, $2.25; medium, $2 to $2.15; common, $1.75 to $2.

Canners and Cutters, 75c to $1.50.

Bulls—Good, $2.25 to $2.50; common, $1.50 to $2.

Stocker and Feeder Steers.—Good $3 to $3.25; common, $2 to $2.75.

Milkers and Springers—$20 to $45.

Veal Calves—Good and choice, $5 to $6; common and medium, $3 to $4.50.

Hogs.—No quotations.

Sheep and Lambs—No quotations.

TORONTO PRODUCE

TORONTO, Jan. 5.—(CP)— The following quotations on produce delivered at Toronto were supplied by the United Farmers Co-operative Co., today: Eggs extras, doz. 27c; Eggs firsts, doz. 23c; eggs seconds, doz (cracked) 17c; pullet extras, doz. 20c; cream, No. 1, lb. (f.o.b.) 20c; cream, No. 1, lb. (off truck) 20c; butter, No. 1 solids, lb. 21½c; potatoes, per bag 70c.

STRAP FOR YOUTHFUL HOLD-UP

WINDSOR, Ont. — Five strokes with a broad strap and three months in jail—all for 25 cents: Thomas Smith, 18, Leamington, got 25 cents when he held up John Harris at the point of a gun. The sentence was inflicted to-day. A charge of auto theft was dropped.

GYPPING A PAY STATION

WINDSOR, Ont. — Fifteen cents brought Miss Clara Roberts into Police Court to-day. The Bell Telephone Company alleges she used "washers or slubs" to operate a pay station phone, and charged fraud. She was remanded one week.

LINER TAKEN IN TOW

CHERBOURG, France. — The smoking hull of the liner L'Atlantique, which burned yesterday in the English Channel, with the loss of 18 lives, was taken in tow to-day by a tug which started back for Havre.

FLOODING DANGER PPAST.

CAYUGA.—All danger of flooding following a period of high water in the Grand River seemed past to-day. A drop in temperature caused recession of the water.

NO RADIO LICENSE.

WINDSOR.— Archie F. Cignac, Sandwich township solicitor, was remanded for a week on a charge of operating a radio set without a license. He intended to contest the validity of the radio levy, the court was told.

30TH PRESIDENT OF THE STATES IS FOUND DEAD BY HIS WIFE

(Continued from Page 1)

declared he wanted to re.re for several reasons which he proceeded to enumerate.

First of all, there was his own health and that of Mrs. Coolidge.

"It is hazardous," he wrote, "to attempt what we feel is beyond our strength."

In addition, he considered it impossible for one man to serve successfully in the Presidency for more than eight years as a review of the careers of those who had served two full terms had shown him that the latter part of their tenure of office was devoid of constructive accomplishments.

Nation Startled.

The nation was startled when on August 2, 1927, the President issued his famous statement:

"I do not choose to run for President in 1928."

It was interpreted variously throughout the country. Many saw in it a sincree wish for retirement, but still a willingness to accept the nomination should an insistent demand arise. Others looked upon it as a final decision that he would not be a candidate for re-election. There were many, too, who regarded it is a shrewd attempt to avoid the third term issue by having himself "drafted for office."

This confusion was clarified by Mr. Coolidge in an address before the Republican National Committee the following December. In six crisp sentences which were added at the last minute to a prepared speech, the President declared that he had "eliminated" himself entirely from the Presidential race and advised the party to continue "the serious task of seleting another candidate."

This decision, he asserted, "must be respected."

But Mr. Coolidge did not stop there. When the Republican National Convention met at Kansas City in June, 1928, he despatched his secretary, Everett Sanders, to the session with instructions "to notify several leaders of the State delegations not to vote" for him.

"Had I not done so," he said in his magazine writings, "I am told I should have been nominated."

Mr. Coolidge is on record as having said that he had never formulated in his own mind what his attitude would have been had he been nominated.

"But I was determined," he added, "not to have that contingency arise."

One of the major issues of that convention had been a principal subject of contention during the latter years of the Coolidge administration and one that the President had tossed squarely into the centre of the Presidential campaign. It was farm relief.

Signs of unrest in the farming sections of the Middle West were apparent when Mr. Coolidge took office. The farmers of that section were confronted with a serious depression and called upon the Federal Government for help in finding a way out. Their spokesmen in Congress clamored for legislation and the passage of a measure which Mr. Coolidge felt he could not support. That was the original McNary-Haugen Bill, containing the famous and much-discussed equalization fee provision.

Urging the development of co-operative marketing organizations as the best solution for the depression, Mr. Coolidge declared he must oppose any form of price fixing, either direct or indirect, and called for the measure's defeat. It was passed twice by Congress and on each occasion it received a presidential veto. With the second veto the present sent to Congress a scathing message in which he termed the measure "economic folly."

Naval Conference

The Coolidge administration was characterized by peaceful relations with the rest of the world and attempts by the president to make that peace a lasting one. Early in 1927, he asked the principal naval powers to meet for a discussion of the limitation of auxiliary vessels of war, to supplant the Washington treaty of 1921 which applied only to capital ships. Japan and Great Britain accepted and representatives of the three nations gathered at Geneva.

It has been said that the conference was not preceded by a sufficient amount of preliminary consideration of technical methods of disarmament, but at any rate, irreconcilliable differences of opinion arising from the widely varied needs of the United States and England caused the conference to end in a deadlock that continued to the end of the Collidge administration.

Mr. Coolidge also sought to preserve peace through the Kellogg multilateral treaty for the renunciation of war, which he declared the most important subject to be discussed by the Senate during his time in the White House. In spite of determined opposition from a group of Senators who regarded the act as an "entangling alliance," and one destined to lead eventually to membership in the League of Nations, the pact was formally ratified by an overwhelming vote.

The president also was of the opinion that peace could be preserved through the maintenance of a strong national defense and he was a consistent advocate of a large, but non-competitive navy. In the last year of his administration he vigorously endorsed a measure authorizing the construction of 15 new 10,000-ton cruisers and a 16,000-ton aircraft carrier. Although the bill encountered stern opposition it finally was approved by Congress.

Another major Coolidge policy was that of reduction of the high tax schedules that came with the war. Three cuts were effected during his administration, which relieved thousands of citizens of the burden of a federal levy, in addition, to sharply decreasing the amounts paid into the government by the large corporations and big business generally.

Long before he retired from office, Mr. Coolidge received numerous offers to make professional and business connections at the expiration of his term, but consistently declined to entertain any of them. After he returned to Northampton he engaged in literary work temporarily, writing for magazines the story of his administration and an autobiography. About two months after leaving the White House he made his first business connection when he accepted election as a member of the board of directors of the New York Life Insurance, Company. He was chosen to fill the vacancy caused by the death of Myron T. Herrick, American ambassador to France.

Calvin Coolidge was born on Independence Day, July 4, 1872, in Plymouth, a country village in the Vermont Hills, the son of John C. and Victoria Moor Coolidge. He was descended from John and Mary Coolidge, who had settled in Watertown, Mass., about 1630, and his ancestry ran through a long line of farmers who lived in Massachusetts until his great-great grandfather moved into Vermont. His father was the village storekeeper as well as a farmer, and so the son had a double training under his father's care, plowing and digging in the fields and selling and figuring behind the counter. Here were developed in him the industry, frugality and self-reliance which shaped the course of his life. His mother died when he was 13 and four years later he lost his only sister, but a warm bond of sympathy developed between him and his step-mother.

A Keen Student

Between "chores" on the farm and in the store, the future president attended the ungraded school at Plymouth, a single room with a wood stove. Afterward he attended the Black River Academy at Ludlow and the academy at St. Johnsbury before going to Amherst College. He was a keen student, but only in a modest way did he enter iinto the activities of college life.

During his senior year, in open competition with students of all American colleges, he won the first prize, a gold medal, for the best essay on the causes of the Revolutionary War. He was graduated in 1895, with the degree of A. B. and at the commencement was Grove Orator. Had he had money enough to go through the law school that fact might have changed his whole career. As it was he moved across the Connecticut river to the nearby town of Northampton, Mass., and found a position in the law office of Hammond and Field. Within 20 months he was admitted to the bar and began practice.

Mr. Coolidge never had time to prove to the world whether he would have made a great lawyer, for he was drawn almost immediately into politics and with few intervals that therefater was his life work.

On October 4, 1905, Mr. Coolidge married Miss Grace A. Goodhue, of Burlington, Vermont, making a home for his bride in a two-family house in Northampton. They continued to occupy that until Mr. Coolidge became vice-president and returned to it at the conclusion of his services as president. They had two sons, John and Calvin, Jr. The latter's death which occurred after a brief illness during the summer of 1924 was the first of two bereavements in Mr. Coolidge's family during his occupancy of the White House. Early in 1926 his father died at his Vermont home while his son was speeding from Washington to his bedside.

Terribly Shocked

WASHINGGTON, Jan. 5 (C.P.)—President Hoover was said by friends to-day to have been "terribly shocked" when the news of the death of Calvin Coolidge was given to him at the luncheon table.

The word reached the president from one of his secretaries, who had been informed but a moment before by the Associated Press.

The shock extended imemdiately to both branches of the U.S. Congress, where preparations were made to adjourn Senate and House without delay in respect to the late leader.

Knots of legislators gathered on the floors of the chambers and in corridors discussing the death.

Tribute From Garner

One of the first to comment was Speaker Garner, who told newspaperment "I was very fond of Mr. Coolidge personally and knew him very well. He had many characteristics of an outstanding Americanism."

Vice President Curtis told reporters "I was greatly shocked at the news of the death of former President Coolidge. His passing will be mourned by the people of the world. He was a strong man and had the confidence of the people."

Senator McNary, of Oregon, said "It is a tragic and national loss and the whole people will regret it."

Senate adjournment came within just a minute after Senator Carter Glass, Democrat of Virginia, who had the floor, announced to the members that he had just been advised of the death of Mr. Coolidge and that he thought the Senate should cease its labors to honor him.

Tribute From Leaders

High tribute was paid to Mr. Coolidge in the Senate by its Republican and Democratic leaders—Watson of Indiana and Robinson of Arkansas. "He was a very great man, a very great American and a very great president," said Watson.

It was the plan of the House leaders to remain in session until a message from the president formally notifying them of the death had been received.

Representative Snell of New York, the Republican leader, and Speaker Garner conferred with the president by telephone on the procedure.

Senator Robinson of Arkansas told the Senate "Announcement of the departure of former President Coolidge comes as a great surprise to the Senate and is a great shock.

"He was among the distinguished men of his time. He served his country for a long period with notable ability."

Robinson joined in the suggestion that the Senate adjourn in tribute.

Among the many who commented, Representative Summers, Republican of Washington, said "That is very, very sad news. I felt that he was a good president, and that by his articles he wrote after he left the White House on the fundamentals of good citizenship he did untold good."

Bennett Expresses Regret

OTTAWA, Jan. 5 (C.P.)—Prime Minister R. B. Bennett expressed his deepest regret to-day on the death of former President Calvin Coolidge. The news reached Premier Bennett during his luncheon.

The United States Legation immediately went into mourning on being advised of the death of Mr. Coolidge. The United States flag was hung immediately at half-mast. Officials of the Legation, a number of whom had served in the diplomatic sphere during the regime of the former President, were shocked by the announcement.

Canadian officialdom in all quarters expressed their sincere sympathy for Mrs. Coolidge and members of the Coolidge family.

Prime Minister Bennett announced before completing his lunch that the Dominion Government would be represented at the funeral.

Apprized at Laurier House, Rt. Hon. W. L. Mackenzie King, leader of the Liberal Party, expressed his great regret at the death of Mr. Coolidge. "Universal sorrow will be felt in all parts of Canada at the news of the death of the former President," the Liberal Leader declared.

Deeply Shocked

NEW YORK, Jan. 5 (A.P.)—Former Governor Alfred E. Smith declared himself deeply shocked and deeply grieved to-day when informed of the death of former President Coolidge.

"I had a strong admiration for him," said Smith. "Since he left Washington I have been pleasantly associated with him. I am deeply shocked and deeply grieved to hear of his death."

President-elect Franklin D. Roosevelt: "I am inexpressably shocked at the news of Mr. Coolidge's death. The nation suffers a great loss in his sudden and untimely passing. I shall never forget his generous and friendly telegram to me in 1920 when he defeated me for Vice-President.

"The deepest sympathy of Mrs. Roosevelt and myself goes out to his family.

WASHINGTON, Jan. 5. —(AP)— President Hoover today prepared to draft a message to congress notifying it formally of the death of former President Calvin Coolidge.

The text follows:

"It is my painful duty to inform you of the death today of Calvin Coolidge, former President of the United States.

"There is no occasion for me to recount his eminent services to our country to members of the Senate and House, many of whom were so long associated with him. His entire lifetime has been one of single devotion to our country and his has been a high contribution to the welfareof mankind."

Obituary

WILLIAM THOMPSON.

The remains of the late William Thompson will rest at Comstock's Funeral Home until 1 o'clock p.m. on Friday, with the funeral at 1.30 from St. John's church. Interment will be made in Fife's cemetery, Otonabee.

CHICAGO GRAIN.

CHICAGO, Jan. 5.—(A.P.)—Responsive to New York stock market upturns and to continued wheat strength at Liverpool. Grain values here made a new early advance to-day. Drought conditions in winter wheat territory south-west remained critical, and immediate delivery wheat tightly held. Opening ⅛-¾ higher. Chicago wheat fuutres kept the initial range. Corn started ⅛-¾ up and subsequently altered little.

Being Tested

CHICAGO, Jan. 5 (A.P.)—Two officers of the anti-superstition Society, organized to prove that evil omens don't mean anything, are suffering misfortune.

Sidney Strotz, president, broke his automobile, while Herman T. Powers, secretary, is in bed with the "flu."

"But," said Strotz, "it wasn't bad luck. I smashed my automobile because I was a bad driver, and Mr. Powers probably didn't wear his rubbers.

Members of the group will go right on walking under ladders, lighting three cigarettes on a match, and breaking looking glasses until Jan. 13, when their experiment ends.

HEIR TO HUGE BRITISH FORTUNE MORE INTERESTED IN TURKEYS

Bank Clearings

(For Week Ending, January 5.)

Peterborough	$ 632,145
Kitchener	850,521
Brantford	903,176
Sudbury	411,870
Windsor	2,545,479
Hamilton	3,524,136
London	2,787,374
Ottawa	3,813,403
Toronto	89,003,828
Montreal	7,868,137
Saint John	1,518,181
Moncton	720,488

SENATE GROUP VOTES REPEAL

(Continued from page 1)

proved follows:

"Resolved, by the Senate and House of Represetnatives of the United States of America, in Congress assembled (two-thirds of each House concurring therein), that the following amendment is hereby proposed to the constitution of the United States, which shall be valid to all intents and purposes as part of the constitution when ratified by the Legislatures of three-fourths of the several States:

Article XX.

"The eighteenth article of amendment of the constitution of the United States is hereoy amended to read as follows:

"Section 1. The eighteenth amendment to the constitution is hereby repealed.

"Section 2. The transportation of importation into any State, territory or possession of the United States for delivery or use therein of intoxicating liquors, in violation of the laws thereof, is hereby prohibited.

"Section 3. Congress shall have concurrent power to regulate or prohibit the sale of intoxicating liquors to be drunk on the premises where sold."

First Vote of Kind in 13 Years.

It was the first time since national prohibition became effective 13 years ago this month that a Senate committee had voted favorably for repeal.

Several reservations were made by individual members of the subcommittee on sections of the resolution, though Chairman Blaine explained the committee was agreed the phraseology was the best that could be devised to accomplish the purposes.

Senator Walsh reserved the right to oppose the proposal to submit the proposed amendment to Legislatures instead of State conventions as called for by both party platforms, and Blaine announced he would oppose the section giving Congress power to legislate agaist return of the saloon.

The resolution will be formally reported to the full Judiciary committee at its next meeting Monday.

Speedy consideration there has been assured by Chairman Norris.

The full committee is overwhelmingly in favor of repeal, though there is a wide division of sentiment over the proposal to give Congress the right to legislate against return of the saloon.

NEW GAME PRESERVE

BROCKVILLE—Word has been received here of the passing of an order-in-council, Toronto creating lots 26, 27 and 28 in the second concession of Williamsburg Township into a crown game preserve to be known as the "Barkley Crown Game Preserve," in which the killing of any game, bird or animal except hares, rabbits, foxes, groundhogs and crows will be prohibited.

FALSE ALARM.

SUPERIOR, Wis. — Mrs. W. J. Bemrick's children thought Santa Claus got stuck in the chimney and couldn't get back to the north pole. Strange noises were heard for three days up the chimney. Mrs. Bemrick exploded the theory, however, by reaching in and pulling out a grouse.

HEIR TO HUGE BRITISH FORTUNE MORE INTERESTED IN TURKEYS

Will Start Up Farm of His Own on Proceeds From Estate.

DEAD TO COURTS, 5 YEARS.

SANTA MARIA, Calif., Jan. 5. — (A.P.)—Turkey raising holds more interest at present for Arthur Chichley Henry Roper-Curzon, 60 year old heir to a British fortune, than the question of what he will do with the money, estimated from $50,000 to several hundred thousand.

Officially "dead" to the English courts for five years, Roper-Curzon fed the turkeys and ducks he tends on the Leon Laborde ranch in the mountainous Cuyama Valley near here—and had little to say to-day about a fortune his brother left in Guelph, Ont., when he died last May.

The descendant of the Earl of Reynham was located after a renewed search which followed the death of his brother, Sidney. He said he intends to take any proceeds from the estate to set himself up in the turkey raising business. The estate includes mining stock and and silver plate.

Wandered 27 Years.

A wanderer in California for 27 years, he is now 60 years old—a mite of a man whose chief interests have lain in farming, mostly at hard manual labor for other people in the last quarter of a century.

"When I'm brought back to life again according to law, we'll see what happens," he said. "I've told them to go ahead and hold an auction on the silver plate, antiques and household effects of my brother—and the mining stock is there as a gamble.

"Maybe I'll be able to get enough out of this to go into the turkey business. I hope so, but in the meantime I'm just feeding our birds here and letting the Canadian attorneys work things out. I used to know them both when I was a young man and have every confidence in them."

Button Losing Out As Old-Fashioned

NEW YORK, January 5 (C.P.) — The old-fashioned button is losing ground in the advancing style parade.

The smart set is fastening its clothes these days with new and tricky knick-knacks, and manicured fingers are fumbling with slides and strings, thongs and bars, lacing milady into her 20th century costume in a manner reminiscent of a 15th century knight.

Buttonholes remain in the style scene, however, for most of the new fastenings are slipped through a slit in the frock before they are clamped or tied in place.

Copper and brass, bone and glass, string, leather, and wood are used for the new gadgets which many fashionables use to fasten their clothes. Bolts and bars, stirrups and stars are only some of the shapes of the new designs.

YOUTHFUL ROBBER ARRESTED

KITCHENER, Ont.—Alleged to be the second man wanted in connection with an attempt to burglarize apartments above the Bank of Commerce at Guelph yesterday, 20-year-old Clayton Weber, Kitchener, was arrested here to-day for Guelph police. It is said that James Doyle, an alleged accomplice, was apprehended in the act of ransacking the living quarters, but Weber escaped. He is being taken to Guelph to-day.

CALGARY TO RECEIVE CREDIT

CALGARY.—The City of Calgary will receive credit from the Bank of Montreal to carry it through its present financial crisis, it is understood here. No definite statement to this effect, however, could be obtained from bank officials or Mayor Andy Davidson, although the latter admitted a reply had been received by Calgary bankers from the head office in the east to the city's request for a line of credit.

The Call Of The Stars In Winter Months To All Interested In The World In Which We Live

By H. W. L. MaHood

Astronomy is the sublime science. From earliest times intellectual leaders have watched and have studied the movements of the stars. These once-a-week letters to The Examiner are for those who are curious about what they do not know, and for all who have had some desire to know more about this, the sublimest of sciences. Here are some lines that strike a lofty note in the soul of the immortal poet Bryant:

"The sad and solemn night
Hath yet her multitude of cheerful fires;
The glorious host of light
Walk the dark hemisphere till she retires;
All thru her silent watches, gliding slow,
Her constellations come, and climb the heavens, and go."

The writer of these letters for The Examiner, when a student at Toronto University, became intensely interested in the study of Astronomy. That interest has never waned. Many nights he has stood under the heavens watching the movements of the stars. The stars are charming companions. They have much to say to us. They had much to say to that age-old Psalmist; "The heavens declare the glory of God. The firmament sheweth His handywork. Day unto day uttereth speech. And night unto night sheweth knowledge." In several letters to follow this, we will study the night-sky in winter.

ARREST IS MADE KINGSTON CASE

Claim Toughs Kidded Soldiers Calling Them "Boy Scouts."

SCRAPS FOLLOWED.

KINGSTON, Jamaica, Jan. 5 (C. P. Cable) — Kingston toughs were blamed to-day for friction which resulted Tuesday in soldiers of the Northumberland Fusiliers beating a number of citizens after they learned one of their comrades had been fatally injured, apparently by a civilian who threw a brick at him.

In a speech yesterday at a luncheon in honor of Field Marshal Lord Allenby, Governor Sir Ransford Slater said a number of taxidrivers had been baiting the soldiers, jeering at them and calling them "Boy Scouts."

Sir Ransford said authorities had sought to subdue the friction by placing certain areas of the city out of bounds of the soldiers.

On Monday night, however, Private Daniel Macdougall was fatally injured, allegedly by a civilian, and the soldiers went on a punitive expedition, beating numerous civilians, mainly taxi-drivers and street car operators and conductors.

While military authorities investigated conduct of the soldiers police held a man in connection with Macdougall's death. They said he, apparently, had thrown the brick that fatally injured the private and that he surrendered after he learned the soldier had died.

New Year Concert Program Enjoyed

The New Year concert given in the parish hall of All Saints' Church, by request, when the orchestra of Trinity Sunday School gave a very interesting program, conducted by Roy Rome, was quite successful and proved very popular with an appreciative audience.

The orchestra was assisted by Miss Jessie Tully, elocutionist, who gave readings, including "Same as Before," and "The Highwayman"; Miss Mignon Mayneord, who whistled two numbers, "Yellow Jonquils" and "Caprice"; Miss Olive Rome, contralto, who sang, "Can't You Hear Me Calling, Caroline?" and "God Put a Rose in My Garden," and Tom Smith, 'cellist, who played with a trio that included Roy Rome, violinist, and Miss Marguerite Rome at the piano. Their selections were Boccherini's Minuet, "Drink To Me Only With Thine Eyes," "Forget-Me-Not" and the Venetian Love Song. Much applause was accorded the solo numbers, as well as the orchestral selections, which were splendidly played, and included the "Color Guard March," an overture from "Chu Chin Chow," "Glow Worm," "Garden of Roses," excerpts from "The Student Prince," "Love's Old Sweet Song," and the concluding march, "For Love and Honor." For several of the numbers, the hall lights were lowered and an effective setting was arranged by the use of soft stage lighting.

Two trumpet solos were given by Jack Sage, playing "Dear Little Boy of Mine,' 'and its encore, "Aloha Oe."

A. Lee's fine voice was also heard to much advantage in a repetition of the local composition, "On the Dreamy Tonabee," with music by Miss Marguerite Weatherhead.

Miss Marguerite Rome and Victor Boorman acted as accompanists for the evening.

Peterborough Pines

I chanced to walk among the pines
And heard the song, soft breezes make,
That touch the inner chords and call
The sleeping muses to awake.

In silence deep I tuned within
To chant and charms of melody
Where discord fails to find a place,
To mar a hallowed symphony.

Sweet rhythms in the pines I found,
Deep moved, by nature's quiet grace,
That seemed to make the whispering grove
Temple and altar worship place.

Mysterious Power as when a devotee
Kneels down before a mystic shrine,
And in its wake a memory,
Deep inner sense Divine.

—A Vass, Windsor, Ont.

Western Canadian farmers have won the highest international honors in wheat on eighteen occasions in the twenty-two years since the competitions in Chicago began in 1911.

Lorena Andrews

Draping herself in a bunny wrap, blond Lorena Andrews presents quite a lovely picture. She'll be seen in "42nd Street."

TAX PREPAYMENT PLAN WORKS IN STRATFORD

STRATFORD, Ont., Jan. 5.—(C. P.)— Though this city's new tax prepayment plan has been in operation only two days, more than $10,000 has rolled into the municipal coffers and city officials are gratified at the response.

Between now and Jan. 15, the same rate of discount prevails and it is anticipated before that date a large percentage of the 1933 taxes money will have been paid into city treasurer.

The plan is based on the purchase of receipts to approximate the 1933 taxes, based on what was paid in 1932.

PRAYERS DID IT REID DECLARES

(Continued from Page 1)

ronto, and has accordingly stayed the arrangements that were being made for the execution soon after midnight to-night.

It is learned unofficially that Ellis, the official executioner, who has been in the city for the past day or two was greatly pleased that his unpleasant duty had been postponed with the possibility that he might not be called upon to execute it. He is going from here to Ottawa, it is believed, where he has to officiate at a hanging on the tenth of the month.

Adjutant E. M. Falle of the local corps of the Salvation Army, who has consistently and faithfully ministered to Reid's spiritual needs throughout his confinement under sentence of death, visited the gaol this morning and reported that the air of tension that had prevailed had been completely lifted.

Appeared Relieved

"Reid was apparently relieved of a great burden of anxiety which was noticeable in his more cheerful outlook, although he had little to say," the Adjutant stated.

"He smiled when I appeared at his cell, and when I had difficulty in removing my hand from between the iron bars after shaking hands with him, and remarked that it would be just too bad if I got stuck there, he considered that a great joke, and actually laughed," the kindly Salvationist said.

One of the few remarks that Reid made this morning was to say that he had slept well last night, and to make a request for more books to read. He still reads his Bible daily, and spends a large portion of his time in prayer.

Adjutant Falle said news of the reprieve had lifted a considerable burden from his shoulders. He had intended spending the last few hours prior to the execution with Reid. Thought of the execution had given him many sleepless nights, he said.

Telegram to Guthrie

On Sunday last the secretary, Howard Young, sent a telegram on behalf of the local corps of the Salvation Army to the Hon. Hugh Guthrie at Ottawa, urging that full consideration be given to the case, and informing him of the efforts that had been made on Reid's behalf by the Army. The wire was acknowledged by the Minister yesterday.

Commenting on the legal aspect of the case, Mr. O'Brien said immediately upon returning from the gaol yesterday afternoon he had been in communication with the Deputy Minister of Justice at Ottawa. He was informed that the Minister of Justice had instructed Edward Bailey, K.C., Deputy Attorney General for the Province of Ontario, to order a reprieve to Osgoode Hall, which he did.

Later in the afternoon, Mr. Bailey, Deputy Attorney General, in conversation with Mr. O'Brien is stated to have remarked, it was the first case he knew of where the Department of Justice had ever ordered an appeal.

Mr. O'Brien is now awaiting further instructions from the Attorney General's Department, uncertain as to whether or not he will be required to provide the Appellate Division with six copies of typewritten evidence taken at the trial of Reid.

The Appeal Court has one of three courses open to it, Mr. O'Brien said. It can either affirm the sentence imposed by Mr. Justice Wright following Reid's conviction, and order that the penalty be carried out; they can reduce the charge to one of manslaughter; or they may direct a new trial.

Voice of the People

Letters to be printed in the Voice of the People column must be received at The Examiner Office by 5 p.m. on the day before insertion. All letters must be signed by the writer although a pen name may be used when inserting non-controversial subject matter.

COULOMBE NOT AT PARTY

The Examiner, Peterborough:

Now that we have had the inquest of Fred Fletcher I would like to have something put in your first edition, to let people know clearly that—I was not in that New Year's eve party at which liquor flowed freely. I do not use liquor, I was in bed all time from 9 p.m. till Sunday morning at 7 a.m., the first thing I knew about the racket was some noise after 12 o'clock and few words, and the result of this was known to me only on Sunday morning at 9.15 a.m. when I went downstairs to get some coal. Then I saw Fletcher on a couch and he seemed to me like as if he were dead.

I was not held in jail, but was called as a witness about the noises and the odd words I heard during the night when I was in my room which is on the third floor, whilst the racket was on one floor below me, on the second floor of the house.

I came from my home which is St. Prime Village in the County of Lake St. John, province of Quebec, 18 months ago to be with English speaking people for a few years and then I will go back home where my father runs a general country store.

I have been working for Mr. Charles Dawson R.R. Bailleboro this summer and now I am going to put an ad in your paper in a week or so to get another place on a farm around Peterborough. I thank you very much.

Yours truly,

LORENZO COULOMBE
c/o Y.M.C.A., Peterborough.

Major Santiago Rogas of the Mexican army was killed and four seamen scalded when boilers of the war vessel Progress exploded while the ship lay at anchor in harbor.

SIMCOE PROBES STATION BLAZE

Find Series of Mishaps Delayed Brigade For Half an Hour.

PRESSURE LOW.

SIMCOE, Ont., Jan. 5 (C.P.) — The town council will shortly receive a report on the enquiry opened here last night into the circumstances surrounding the fire which caused $50,000 damage last week to the Lake Erie and Northern Railway station here.

The enquiry follows complaints by the Public Utilities Commission concerning reports that the firemen were hampered by lack of water pressure.

Members of the town council's fire and light committee opened an investigation into a series of mishaps which dogged the fire departments efforts and prevented the fire fighters from getting a stream of water on the blaze for more than half an hour.

And this, according to witnesses who testified, is what happened:

At the first attempt the fire bell would not ring; one of the two trucks stalled as it left the fire hall, and stalled again at the fire; the chemical truck hose became blocked and refused to function for five minutes. Then the suction on the pumper refused to work when dropped into the nearby River Lynn; a sight-seeing car forced the fire truck off a cinder path and mired in, and the hose burst when it was finally hooked up with a hydrant.

Owing to the length of hose, water pressure at the fire, 1700 feet from the hydrant was too low to be effective until the balky pumper was tested and hooked up as a "booster."

The fire wiped out the baggage room at the south end of the station and raged through the railway sub-station to the ticket office before it was finally brought under control.

Ald. D. A. H. Nelles, chairman of the committee, presided at the enquiry and witnesses were chiefly members of the fire department.

Walks Not Neglected Ald Hamilton Says

Commenting on a letter in last night's Examiner complaining about the condition of the sidewalks, Alderman Hamilton said to-day that they had not been neglected.

"I took this matter up with the City Engineer, and we both felt that if the snow plows were sent out they might simply smooth off part of the ice and with the prospect of colder weather the walks would freeze over and be more dangerous than they were," Ald. Hamilton said.

Glare ice on the sidewalks was what the Board of Works department wished to avoid, Ald Hamilton said, and while there may have seemed to be neglect, actually there had been consideration of what should be done in view of the changing weather.

NEW BUILDINGS RAISE FURORE

Government Officials Criticized for Allowing Business Block in West End.

"SHORT SIGHTED" ACTION.

(By Thomas T. Champion, C.P. Staff Writer.)

LONDON, Jan. 5 (C.P. Cable).— A lively little storm is in progress over the disposal by the Crown Lands Commissioners of No. 4 Carlton Gardens, at the end of Carlton House Terrace. Gardens and Terrace adjoin the Mall, the processional road to Buckingham Palace. No. 4, which was the residence of the late Lord Balfour, has recently been demolished, and on its site is being reared a block of business premises for a firm of paint manufacturers.

There are several houses around the location which have been untenanted for some time. For one thing few people nowadays can afford houses of such a size and, moreover, the houses themselves, with service quarters in the basement, are out of tune with modern notions of domestic economy. Nevertheless an outcry has been raised against the Crown Lands Commissioners for granting a lease in this "very select" quarter of the West end for the erection of business premises.

The building which is now being erected will admittedly be of a different height from the rest of the property, and the Government is accused of having acted very short-sightedly in order to gain an immediate monetary advantage.

WOMEN SCHOOL TEACHERS OPPOSING MARRIAGE BAN

(By George Hambleton, C.P. Staff Writer.

LONDON, January 5 (C. P. Cable). — Women school teachers are revolting against the marriage ban. "The dismissal of married women teachers on grounds other than inefficiency is contrary to the best interests of education, and is an infringement upon the rights of the individual citizens," declares a resolution accepted at a conference of the National Union of Women Teachers at Newcastle-on-Tyne today.

"The school should reflect the outside world, which is not celibate," commented one, while Mrs. E. E. Key, Mayoress of Poplar, added that "sloppy sentimentality of hypercritical people is creating a big social problem when they treat marriage as something disgraceful, and hold that no decent child should have a teacher with a wedding ring on her finger."

OFF FOR ROAD CAMPS

ORILLIA—A contingent of 25 unemployed men from Seven Bridge, Washago, and Orillia township set out last night for Government Camp 13, to work at highway construction. The camp is located between Minden and Dorset in Haliburton district.

B

BARRIE'S ANNUAL

JANUARY SALE

Starts To-morrow

Our entire stock of coats, suits and dresses must go in preparation for next Spring's merchandise. Here's a sensational sacrifice of exclusively styled and first grade quality winter wearables at prices that set a new value record. Why not take advantage of it and save while you may.

Up to 17.50 DRESSES
20 only in this group, comprising crepes, satins, georgette and chiffon. Also a few jerseys. Grouped for quick selling, at.... 4.95

DRESSES UP TO $25
Comprising a widely assorted group of higher priced merchandize. These dresses are outstanding in values. Featuring georgettes and printed and plain crepes. Sizes 14 to 44½ 8.95

DRESSES UP TO $32.50
This group features afternoon semi-evening and formal evening frocks—a dress for any occasion in a good assortment of sizes 13.50

DRESSES HALF PRICE
All better dresses are included in this wide range of garments. Every dress smartly tailored and just the thing for in-between season wear .....

KNITTED SUITS
Two and three piece suits. There are only a limited number of them, so shopping early is advised 4.95

KNITTED SUITS
Three piece suits woven in botany wools and fancy knit in rose, beige, green and navy. Sizes 16 to 42 ..... Half Price

COATS HALF PRICE
Luxuriously fur trim,on beautiful soft rough cloths, you will find here a lovely Coat for exactly Half Price.

BALANCE OF OUR ENTIRE STOCK OF DRESSES, KNITTED SUITS, SKIRTS, SWEATERS, LOUNGING ROBES, LINGERIE AND SCARVES. 20% off

Terms Strictly Cash. No exchanges. No Refunds.

TELEPHONE 340

Barrie's LIMITED

310-314 GEORGE ST.

A&P ESTABLISHED 1859 "WHERE ECONOMY RULES"

Week-end Values!

OUR VERY FINEST SUNNYFIELD Pasteurized Creamery lb. 24c

OUR OWN SILVERBROOK BRAND

BUTTER PASTEURIZED CREAMERY lb. 23c

CHEESE Zippy, Tangy Ontario Creamery OLD lb. 18c

PRUNES Fancy Santa Clara Valley Medium Size 3 lbs. 25c

CHIPSO Quick Suds—Rich and Lasting Large Pkg. 18c

LUX Toilet Soap The Favorite of Beautiful Women 3 Cakes 20c

PEAS Aylmer Choice Quality No. 4 Sieve 2 NO. 2 TINS 21c

QUAKER OATS Quick or Regular Large Pkg. 21c

MARMALADE Aylmer Green Label ORANGE 48-OZ. JAR 25c

FRUITS & VEGETABLES
FINEST QUALITY LARGE SIZE MESSINA
LEMONS Doz. 19c
LETTUCE FIRM, CRISP ICEBERG 2 LARGE HEADS 17c
CARROTS 10 lbs. 19c
ORANGES MEDIUM SIZE CALIFORNIA NAVELS Doz. 27c
PARSNIPS 10 lbs. 25c

BARGAIN OFFER— THIS WEEK AND NEXT WEEK
Receive FREE a tin of C & B
TOMATO JUICE
With the purchase of a large 14-oz. bottle of
C&B CATSUP at 19c

— BEEF —
Delicious Tender A & P Beef. Carefully selected by experts, A & P Beef is unconditionally guaranteed to give complete satisfaction
STEAKS or ROASTS
SIRLOIN lb. 15c
ROUND 2 lbs. 25c
RUMP lb. 12c
PRIME RIB ROAST lb. 15c

FRESH YOUNG ROASTING
— PORK —
Cut from young tender pigs, excess fat removed. Serve it with apple sauce
LOINS lb. 12c
CHOPS Cut From Loin and Rib 2 lbs. 25c

— FISH —
COMPLETE ASSORTMENT CARRIED IN ALL STORES
FILLETS FRESH 2 lbs. 25c
SMELTS FANCY NO. 1 lb. 16c
Whitefish CHOICE WINTER CAUGHT lb. 13c

THE GREAT ATLANTIC & PACIFIC TEA CO. LIMITED OF CANADA

OUR GREATEST JANUARY CLEARANCE

REMEMBER! All New Styles — Original Cost Entirely Disregarded — Buy at a Fraction of Real Worth . .

NO OLD STOCK — THOUSANDS OF DOLLARS WORTH OF NEW, UP-TO-DATE MERCHANDISE

TO BE TURNED INTO CASH AT ONCE!

Down Come Prices in this Big Clearance

MARKED DOWN SO LOW THAT MANY LINES WILL BE SOLD ACTUALLY BELOW WHOLESALE COST—BECAUSE

BOTNICK NEEDS the MONEY

AND IS FORCED TO SACRIFICE MANY NEW LINES REGARDLESS OF ALL FORMER COSTS—YOU'LL SAVE MONEY BY BUYING NOW FOLKS!

MEN'S DEPT. SPECIALS

Men's lined cape Gloves. Reg. 2.50, at .. **1.69**

Men's horsehide face lined Mitts. Go at **49c**

Men's one finger lined Work Gloves at... **39c**

Men's heavy jumbo knit Sweater Coats.. **1.39**

Men's flannelette Night Shirts. To clear at. **79c**

Men's flannelette & broadcloth Pyjamas,now **98c**

Silk Ties. Nice new patterns. To clear at ... **49c**

Men's black horsehide lined driving Gauntlets. Reg 2.00, at **1.25**

Teamster's lined gauntlet Driving Mitts. To clear **98c**

Men's fine fancy or plain all wool Sweaters. Reg. to 7.50.... **3.95**

Men's fur felt, silk lined Hats. Reg. to 4.00 **2.49**

Silk webb braces. Plain or fancy. To clear **49c**

Men's Caps. New patterns. To clear at ... **79c**

WOMEN'S SHOES
REG. TO 6.50

2.98

Better shoes for Sunday nite and evening wear in white, brown and black satin. Also suede trimmed kid. On sale in our old store!

WOMEN'S SHOES
REG TO 4.50

98c & 1.98

Fine quality kid and patent straps and oxfords. All sizes in the lot. Clear-in now in the old store!

SILK DRESSES
REG. TO 9.95

2.98

A very special clearing group of real good buys, silk celenese, jerseys velvets, etc. Priced to clear in the old store.

MEN'S HOSE AT

19c

Heavy all wool work sox and fancy dress sox. A real buy at this price. on sale at old store!

Corsets & Corsel'ttes

89c

D. & A. Make extra good lines. Specially priced to clear. In the old store!

Flannelette Night Gowns

49c

Fine flannellette. Real good quality. All sizes. At a big saving. On sale in the old store!

Men's Work Shirts

A Friday morning rush Special men. Light and dark blue chambray. All sizes. They go now at only **39c**

2.50 Men's Shirts

Wonderful quality broadcloth. Extra well made by Tooke. All sizes. Collar attatched or with two separate collars to match. Clearing at 2 for 3.00 **1.55**

Men's Fine Shirts

A special lot of men's collar attached broadcloth shirts. In plain colors and fancy stripes. All sizes. A real buy men at this low clearing price of **79c**

SELLING STARTS FRIDAY THIS WEEK

9 O'CLOCK SHARP

Come Early and Get First Choice Folks

Scores of Newest Coats and Dresses---
To Clear at a Fraction of Former Prices

DRESSES REG. TO 6.95

Smart new styles in the new rough crepes. In all colors and sizes. Don't fail to see this bargain. Priced to clear at only **3.95**

DRESSES REG. TO 7.95

Wonderful new styles in fine canton and rough crepes. All colors and sizes. A dress value you cannot afford to miss. To clear at **4.95**

DRESSES REG. TO 12.95

See this group at once. A splendid selection of crepe, velvet and georgette materials. For street, afternoon or Sunday nite wear. **7.95**

DRESSES REG. TO 17.50

Beautiful frocks in crepes, georgettes, velvet and lace effects. Marvelous values for all occasions in all sizes. Priced down to **9.95**

Reg. to 19.50 Coats

New coats in the season's newest styles. Richly fur trimmed, positively the best value ever offered at this low clearing price. Better come early. They will sell out fast, at only **9.95**

Reg. to 25.00 Coats

These coats must be cleared regardless of cost. Beautiful styles in fine wool cloths, trimmed with French seal, beaverine, sable and wolf. This season's styles. Every coat a real good buy **14.95**

Reg. to 35.00 Coats

The pick of this season's exclusive style coats, luxuriously trimmed with muskrat, sable, squirrel and fox. Pure wool cloths, warmly interlined. All sizes and colors. Exceptional value at **22.95**

Wool Crepe Skirts

These are in all sizes and colors. They are real value at the clearing price of **1.98**

Women's Dresses, Reg. to 25.00

A very special group of sizes 36 to 46. Up-to-the-minute styles, in fine cantons and georgettes. They are priced now to clear at **9.95 12.95**

Special Clearing Prices on Men's Underwear

Stanfield's fine rib and heavy pure wool ribbed combinations. Reg. 2.00 value. To clear **1.95**

Heavy pure wool ribbed shirts and drawers. All sizes. Reg. 1.50. Clearing at **98c**

Wood's and Stanfield's medium weight spring needle knit combinations. Reg. 2.25 value. All sizes, to clear at.. **1.49**

Fine cream ribbed combinations in all sizes. Sold reg. 1.25 at **89c**

A special lot of shirts and shorts. Silk or fine cotton shirts and broadcloth shorts. Go at **39c**

Garhartt's Overalls

1.69

Here's value for you men! This famous line in sizes up to 44. Now on sale!

WORK PANTS

98c

All sizes. Well made from dark, hard wearing cloths. A real buy men!

ODD PANTS

2.69

Fine blue serges and fancy striped suiting cloths. Extra good value!

WORK SOX

12c

Pure wool. An exceptional value at this price. Better come early!

FLANNEL AND MOLESKIN WORK SHIRTS

98c

All sizes. They sold reg. at 1.50. Don't miss this clearing special, men!

FANCY HOSE
REG. TO 75c

Silk, silk and wool or all wool. Nice patterns. Real value men!

39c and 59c

Men! Here's News

150 Suits and O'Coats to be Cleared at Below Cost Prices

Suits & O'Coats REG. VALUES TO 22.50

Extra special clearing lines men! Coats are in blues, silvertones and tweeds. Suits of dark fancy and striped worsteds. Extra pants at the price of the cloth alone. New stock. All sizes in these groups **9.95**

Suits & O'Coats SOLD REG. TO 25.00

Wonderful values men! Suits with two pants. Blues and fine worsteds in fancy and shadow stripes. Coats in barrymore, meltons, silvertones and curly cloths. All sizes **14.95**

Holeproof Silk Hose

All the new colors in chiffon or service weight. Full fashioned. Special value at **69c**

Fine Kid Gloves

All sizes. Pull on styles. They are extra good value in black only. At **98c**

Knitted Suits

The newest styles and color combinations. Famous Billie Burke make. Sold reg. at 9.95, **6.95**

Women's Pullovers

Smart new styles and colors. Values to 3.00 to clear at **1.50**

MADE TO MEASURE SUITS

50 suit lengths in the lot to choose from new cloths and patterns. Priced with extra pants free to clear quickly at only **19.50**

Lingerie Sets to Clear

You will like these sets. They are good value too. Bloomer fancy trimmed and vest or pantie lace trimmed and brassier. To clear now at **98c**

All our new style felt Hats go at **1.00**

All our reg. 4.00 new Metalic Hats go at **1.98**

Fur Trimmed Suits

Values up to 25.00. Smart new styles to clear at **14.95**

JUST FOLLOW the CROWD TO

BOTNICK'S

ENTIRE STOCK OF BOTH STORES ON SALE

New Store	Old Store
385 George St.	378 George St.

HALL'S 3 BIG DAYS AND--

JANUARY SALE WHITE GOODS!

12 x 12-Inch Hemmed Damask Napkins
Colored borders. Each..
5c

All-Linen Glass Towels
20 x 30-inch. Colored borders. Special, each ....
19c

SALES ARE EXPECTED AT THIS TIME OF THE YEAR, BUT NOT THESE PRICES!
EVERY THRIFTY HOUSEWIFE WILL SHOP EARLY TO TAKE ADVANTAGE OF THE UNUSUAL VALUES IN EVERY-DAY NEEDS OFFERED TO YOU AT PHENOMENAL SAVINGS!

Sheets, Sheeting, Cottons at Undeniable Savings

Extra Specials

36" WHITE COTTON
A splendid quality that can be used for many household purposes. Firm, close weave and a good width. January Sale price, yard ...
13c

CAMBRIC FINISH COTTON
A smooth, closely woven Cotton. Made in England of high-grade threads. Free of filling, snowy white and a durable quality. January Sale price, yard .....
19c

36" FACTORY COTTON
For lining comforters, stamped goods, aprons and laundry bags you will find ths cotton a real good quality. Closely woven, giving added wear. Yard .....
11c

HEMMED AND HEMSTITCHED SHEETS
REPLENISH YOUR NEEDS NOW
Large double bed size Sheets. Sturdy snow white cotton Sheets, size 72 x 90 inches. You will find these Sheets give every satisfaction in wear and laundering. Note the generous size, the low price, and shop early Friday. Each .....
87c

SUPERIOR QUALITY WHITE HEMSTITCHED SHEETS
The kind of Sheets that wear like iron. Made of lasting quality, fully bleached cotton, finished with deep hemstitched hems. Take advantake of this notable offering in high-grade Sheets at ordinary sheet prices. Double bed size. Special, pair .....
1.98

72-INCH SHEETING
Plain White Cotton Sheeting that sells ordinarily at 39c. Buy it tomorrow and save. Heavy quality that will serve you satisfactorily and launder well. Special value, yard .....
29c

PILLOW COTTONS
Firmly woven circular pillow cotton. Sturdy quality fully bleached. Choice of 40 or 42 inch widths. Extra special value, yard .....
23c

HEAVY QUALITY WHITE SHEETING
An unusual quality Sheeting at this price. Firm, close, even weave, fully bleached and noted for its wearing qualities. Full 72 inches wide, and specially priced, yard ...
47c

Remarkable Values in Bath Towels and Towelling

LARGE SIZE BATH TOWELS
Thick, absorbent Towels in fancy jacquard patterns, with deep colored borders. Extra large size, double loop napped and hemmed ready for use. Sharply reduced for a thrifty special Friday, each
47c

20 x 40-INCH FANCY TOWELS
Good size Towels for every-day use. White with fancy checked, striped or bordered patterns. Thick, very absorbent and an excellent Towel at such a price. Buy several pairs to-morrow. Each .....
25c

16" Striped Towelling
Yard **10c**
Natural shade Striped Terry Towelling. Ideal for kitchen use or the home where there are small boys. Good weight and a real bargain.

White Terry Towels
Each **10c**
Generous size Towels. Rainbow striped colored ends. Be thrifty—stock up your needs while the price is so attractive.

Linen Crash Towelling
Yard **19c**
Natural shade All-Linen Towelling with darker shade stripe. About 16 inches wide. A quality that will give splendid wear. Buy several yards.

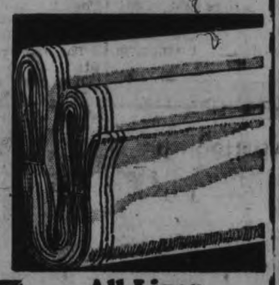

36-INCH WHITE FLANNELETTE, WELL NAPPED, YARD..
15c
24-INCH SNOWY WHITE FLANNELETTE, SPLENDD FOR MANY PURPOSES, YARD,
10c
TERRY TOWEL FACE CLOTHS, ASSORTED COLORS. EXTRA SPECIAL
6 for 25c

Embroidered Pillow Cases
Pair **79c**
Handsomely embroidered, fine quality White Cotton Pillow Cases. Finished with scalloped or hemstitched edges. 40 and 42-inch size. Attractively boxed. Regular value, 98c. A real special!

54" TABLE CLOTH DAMASK
Weighty quality, diced pattern Table Cloth Damask. Ideal and practical for every day use. Specially priced for this special event. Shop to-morrow—share the savings. Yard .....
29c

1.98 TINTED BORDER DAMASK
Lovely quality Table Cloth Damask with a very attractive tinted border, 68 inches wide, and a real buy at this low price. Shop early for your share. Yard
1.25

All-Linen Towelling
Yard **19c**
All-Linen Towelling, woven in Ireland. Various widths from 16 to 22 inches. Choice of striped, checked, bordered and fancy patterns in colors An outstanding value!

RICHARD HALL LIMITED

CANADIAN INVENTED MACHINES AID IN COMPUTATION OF CENSUS

Verifier and Tabulator Make Analysis of Population Most Complete Ever Attempted.

DO WORK OF HUNDREDS.

OTTAWA, Jan. 5.—(C.P.)—Machines, invented and made in Canada, that do the work of hundreds of clerks with inhuman accuracy, are aiding in the computation of Canada's 1931 census and making it the most complete analysis of population ever attempted in this country.

Three years of experimentation in a tiny workshop at the Dominion Bureau of Statistics by A. E. Thornton, mechanical superintendent, and his assistant, F. Bellisle, lead to the building of the verifier and the tabulator, the most elaborate and efficient counting machines and the only ones of their kind in the world.

Detects Mistakes.

The verifier detects mistakes in punched cards and the tabulator counts 240 different facts under 20 headings from the same punched cards at the rate of 245 cards a minute. It not only counts the facts on the cards but it sorts them into groups so that they can be run through again and all the information cross-classified.

Each card describes a resident of Canada with a hole punched to indicate his race, religion ,age, conjugal condition and a dozen other things about him. Despite the most careful human scrutiny mistakes are bound to occur and that is where the verifier comes in if any of 22 possible conflicting sets of facts are punched on a card the machine throws it out and it is corrected. Thus it will discard a card describing a person 12 years old as married.

As the cards run through the tabulator—and three of these machines gobble through the whole population of Canada in three months—each hole is counted and the 240 different items appear in white figures on a black background, which is photographed. The totals on the photographic records are then added up to give provincial and dominion totals.

Fourth Trip Through

The cards are now running through for their four time. Each run gives a new cross-classification and they may have six or seven more runs.

The nearest approach to the tabulator is a machine used by the United States census at Washington, but it only counts 60 facts at a time to 240 counted by the Canadian machine.

The machines make available such a wealth of information that if it were ever published, the volumes would fill a skyscraper. Only selected bits will be issued to the public but it will all be on file for the use of the government and anyone who wants to do a bit of rare research.

STARTS THIRD TERM

TORONTO, Jan. 4. (CP)—Mayor W. J. Stewart officially started his third successive term when he took the oath of office at the City Hall to-day. The oath was administered by Judge James Parker, who also swore in members of the 1933 Board of Control. Controllers George Ramsden, Sam McBride, James Simpson and William Robbins. The Aldermanic members of council will take the oath at the inaugural meeting Monday.

RUM CARGO SEIZED

WINDSOR.—An abandoned boat and 50 cases of beer found in the ice near the mouth of the Detroit river were seized by Provincial Police to-day. Apparently the boat and contents were left by rum runners when the boat became stuck.

GIVEN ONE MONTH

BRANTFORD — Cecil Rhodes, Galt, was sentenced to one month imprisonment when he appeared in court to-day on a charge of breaking and entering. Harry Bailey, also of Galt, was allowed out on suspended sentence on similar charges.

Don't Trifle With Coughs
Don't let them get a strangle hold. Fight germs quickly. Creomulsion combines the 7 best helps known to modern science. Powerful but harmless. Pleasant to take. No narcotics. Your druggist will refund your money if any cough or cold no matter how long standing is not relieved by Creomulsion. (adv.)

Housewives in Search of BARGAINS

Keeping the household budget in economical check is not hard for the smart home-maker who buys her groceries at Dominion Stores — where quality is consistently of the highest standard and prices are amazingly low on every item. These specials are exceptional in value! Shop at Dominion!

QUEEN OF ROSES CHOICE **PASTRY FLOUR** 24 lb. Bag - **43c**

Australian **Seedless Raisins** lb. **10c**
BAYSIDE **TOMATOES** 2½'s Tin **2 For 19c**
GOOD QUALITY **WAX BEANS** - Tins **10c**

XXXX QUAKER FLOUR 98 lb. Bag **$1.89**
Florida Gold CANNED GRAPEFRUIT *Special* Tin **19c**
Seedless GRAPEFRUIT Good Size **5 For 25c**
Cooking ONIONS **10 Lbs. 19c**
NAVAL ORANGES Sunkist Med. size Doz. **33c**
Large Size Doz. **39c**

FREE!
A good grade 175-page SCRIBBLER with every pound purchase of any of the following:
TEAS
RED PACKAGE - lb. **35c**
DOMINO - lb. **45c**
RICHMELLO lb **63c**
GOLDEN TIP lb. **75c**

Habitant SOUP - - 2½ Tin **10c**
Quick or Ordinary QUAKER OATS - *Large Pkg.* **25c**
You'll Enjoy WHEATLETS - - 6 lbs. **25c**
Good Quality PEARL BARLEY - 2 lbs. **15c**
Choice WHITE BEANS - 2 lbs. **5c**
Mayfield Sliced Side BACON - - - lb. **19c**
Richmello COFFEE - - - lb. **45c**
Domino 1-lb. Tin BAKING POWDER - **19c**

The Finest Obtainable
Solex Lamps
25, 40 and 60 watt
Each **25c**
100 watt **50c**

FREE!
A TIN OF CROSSE & BLACKWELL'S TOMATO JUICE WITH EVERY TIN OF
Crosse & Blackwell's **TOMATO CATSUP** The Two For **19c**

DOMINION STORES
CANADA'S LARGEST RETAIL GROCERS

PASSENGERS PUSHED OVERBOARD AS BOAT DOCKED IN PALESTINE

(Continued from Page 1)

ity, the Arabs swarm over the decks, for all the world like a gang of pirates, filling the air with strident shouts and guttural exclamations. The literally pounce on your baggage and by means of a grotesque mixture of pidgin-English and vehement gesticulation give you to understand that they propose to act as ferrymen. For there is no harbor at Jaffa and the transfer of passengers from shipboard to shore is a monopoly zealously guarded by these swarthy sons of Israel. Moreover it is very doubtful whether any but Arab boatmen would be capable of navigating the necessarily small craft through the treacherous channels between the rocks and reefs that lie in front of Jaffa.

Christian or Yankee

One Arab of gigantic stature who wore a blue sweater on which a large linen cross had been pinned went around among the preistly pilgrims on our boat thumping his chest and declaring he was a Christion, expecting, no doubt, to profit by that declaration of a community of faith, with an extra large load of possengers and baggage for his bark. It gives me pleasure to record that Christian solidarity rewarded him with many benign ecclesiastical smiles—and a full boat. Observing that I wore neither clerical collar nor priestly garments, the same Arab dropped his appeal to Christian fellowshipand advancing on me with the most ingratiating bandit's smile in the world, he said: "Me Hassan. Me damn good Yankees doodle boatman!" Hassen rowed me ashore.

Shortly after the Ishmaelites swarmed in on us, other tiny boats danced alongside. They carried health inspectors, customs officers, immigration police and welcoming friends of passengers. White-robed Dominican monks; barefooted Franciscans; Turks bearing crooked scimitars, dressed in voluminous flapping trousers; Arab merchants; Jewish women dressed in the latest Riviera-summer fashion, all crowded up the ship's ladders. Joyous greetings were exchanged on all sides in Hebrew, in French, in English, Arabic, Russian and I don't know what other languages. A motor launch which Scottish pilgrims had brought from Marseilles remained lashed to the foremast of our ship. The Arabs sniffed in disgust at its smoothly polished engines.

Pushed Overboard

Going ashore is a complicated business at Jaffa. It goes like this. You stand on the lower deck of the ship at a point where a section of rail has been taken away. First you button up your coat and a sailor holds you in the small of your back. Below you see a small Arab boat dancing up and down. You begin to wonder anxiously whether you are to be thrown down into the waiting bark, for one of the Arab boatment stands poised in the bark as if ready to catch you, all the while shouting raucously and moving his hands fearfully. The bark dances up and down. Some moments it comes level with the lower-deck. "Now!" shouts the Arab. You feel a push in your back. You think you go down to perdition. But no, the Arab has just caught you at the precise moment when his bark was level with the deck. With the dizzying speed of a see-saw you shoot down to the depths while the Arab balances you in his hands, as if you were a seven-pound baby. When the bark rises level again with the ship's deck you are already seated and the next passenger is being snatched. The whole trick consists in keeping cool and limp, and not to struggle. If you struggle in your nervousness, you are lost.

"What happens when there are no waves and the sea is smooth?" I asked a Palestinian gentleman.

"There always is a high sea before Jaffa around four and five in the afternoon, whether the wind is up or not. It is one of the mysteries of the Mediterranean," he explained.

Their bark loaded, the Arabs rowed away singing for all they were worth. The small-craft flew with the fearful speed of a railway express through the narrow channel between two ugly rocks, the sea sucking us literally toward the land.

Now came the usual heart-breaking spectacle of immigration officials separating the goats from the sheep. A Jewish woman had overstayed her passports limits for three days in Paris. Her children were waiting outside. To the immigration ward she went ,the Palestinian Ellis Island. Two Jews had not the sum of money required for entry in the Land of Israel. To the shed! Ten or twives Arabs, who came from Algiers; same destination. I was next. "You haven't been vaccinated for years?" said an official to me. "To the shed with you!"

The Scottish priests of our party had no difficulty. They went through without a hitch. After waiting half an hour a doctor came around and scratched my arm and injected the vaccine pus of diseased cows. Well all I can say is the poison won't take on me. Ex-members of the Canadian Expeditionary Force will know the reason why. We had enough vaccinations, inoculations and serums squirted into us at Etaples, Rouen, St. Omer, Bailleul and Camp Rhyl to last a life time.

As I was paddled ashore, a soft ribbon of turqoise striped the western horizon. A curtain of blue velvet was slowly drawing over the Holy Land. Ahead the violet glow of the electric lights of Tel Aviv, the 100 per cent. Jewish city, was reflected against the sky. The clang of a street-car bell rose above the murmur of Jaffa's bazaar. Venus stood in the sky pale silver and slightly swaying. The half-crescent moon, the emblem of Islam, rose in from the east. Once more I was in Palestine, the Holy Land, the Land of Israel.

(To-morrow: Jerusalem)

"Complexion Curse"
She thought she was just unlucky when he called on her once—avoided her thereafter. But no one admires pimply, blemished skin. More and more women are realizing that pimples and blotches are often danger signals of *clogged* bowels—poisonous wastes ravaging the system. Let NR (Nature's Remedy) afford complete, thorough elimination and promptly ease away beauty-ruining poisonous matter. Fine for sick headache, bilious conditions, dizziness. Try this safe, dependable, all-vegetable corrective. At all druggists'—only 25c. NR TO-NIGHT

Apsley

The annual watchnight service at St. George's Church on New Year's eve, was well attended; about 40 people braving the temperature of 12 below zero at 11.30. The coldest during the night was 17 below.

The new school at Apsley was informally opened on Wednesday evening by the trustees inviting the public to a dance, which was well attended. Roy Brown, chairman of the Board during the evening, recounted the steps that had been taken to attain the school, and appealed for voluntary help to put the finishing touches to the building and for firewood. Six cords of wood were promised, and on Thursday and Friday several men worked on the completion of the building and grounds. Miss Boyce of Lakefield, is the teacher, and 34 children are on the register.

The Peterborough Examiner

PETERBOROUGH, ONTARIO, CANADA, THURSDAY, JANUARY 5, 1933

OSTEOPATHIC SPINAL
Sunlight and Foot Treatments
W. A. SETTLE
124 Hunter St., West—Phone 649

Choir Practice

ST. PAUL'S CHURCH CHOIR.
Practice to-night at 8 o'clock.

ALL SAINTS' CHOIR.
Practice to-night at 7.30. Boys at 7 o'clock.

ST. JOHN'S CHOIR.
Regular rehearsal to-morrow (Friday) evening instead of to-night, in the church at 6.45 for boy choristers, followed by service of intercession at 7.30, which all members are urged to attend. All members who can do so kindly be present for the funeral service of the late William Thompson, in the church at 1.30 p.m. on Friday.

GEORGE ST. CHOIR.
Please note, there will be no practice this evening.

DIED

GAINEY. — At St. Joseph's Hospital, on Thursday, January 5, 1933, Mary Gainey, sister of Maurice Gainey and Harry Gainey, of this City.

Funeral on Friday, January 6, 1933, at 10.15 a.m., from the residence of her brother, Maurice Gainey, 48 Maria Street, to Immaculate Conception Church, and to St. Peter's Cemetery.

WEATHERHEAD—On January 4, 1932, Helen, the beloved wife of Albert Weatherhead at the family residence, 824 Water street, city, at the age of 59 years.

Funeral from the residence on Saturday morning to St. Peter's Cathedral for Requiem Mass at 9 a.m. Interment at St. Peter's Cemetery.

IN MEMORIAM.

IRWINE. — In loving remembrance of my dear husband, Alex. A. Irwine, who died suddenly January 5, 1931.

God knew that you were suffering,
He knew you were in pain,
He knew that you would never
In this world get better again.
You bade "Farewell" to no one,
You said "Good-bye" to none;
Your spirit fled before I knew
That you from me had gone.
I cannot let this day go by
Without a faint reminder
Of happiness I might have had,
Had Fate to me been kinder.

—Ever remembered by Wife, Nellie F. Irwine.

LOCALS

FOR SALE

Very Best Heavy Hardwood Phone 176. Alfred McDonald Lumber Co Ltd. 11d-154-3652

KINDLING.

Cedar Shingle Edgings conveniently bundled. The ideal thing for the housewife No splitting 20 Bundles for $1.00 Try these Sanitary Ice, Coal, Wood and Coke Supply. 'Phone 3700. d 1

REMOVAL NOTICE

Bruce Patterson has removed his Barber Shop next door to Capitol Theatre, George Street. Haircuts 25c; Children 15c (except Saturday). 4d, 6

AMERICAN ANTHRACITE COAL

Pittston coal all sizes in stock at current prices. Also Coke Pocahontas Alberta Steam and Stoker Coal 'Phone 96. McCarthy & Johnston. thurs-mon

NOTICE

All furnace work, plumbing and tinsmithing from this date at a reduced price. Geo. A. Welch, 348 Water St. Phone 3861. tts-tf

TINSMITHING HEATING PLUMBING

Special low prices on all lines Free Examination and report.
W R TURNER
195 Simcoe Street Phone 591
SOLE AGENT FOR THE HECLA FURNACE
TTS

57TH CHAPTER, I.O.D.E.

Afternoon bridge, Wednesday, Jan. 11th, Armouries, 3 p.m. Mrs. B. B. Gillespie, convenor. 'Phone 170 for reservations. $1 per table. 1d-4-3876.

WEEK OF PRAYER.

The service will be held this evening in St. Andrew's United Church. The speaker for the evening will be Rev. Dr. A. T. Barr. Special music. Come and enjoy these services. 1d-4-3867.

FRAME YOUR CHRISTMAS CARDS.

Many of them will make beautiful little pictures for the home. The cost is small. We will be glad to quote prices. The Roy Studio. 3d-6.

ALL SAINT'S CHURCH

On Wednesday, January 6th, the Festival of the Epiphany, there will be Holy Communion in All Saint's Church at 10 a.m. and members of the congregation are requested to attend the service of prayer in St. John's Church at 7.30 p.m. 1d,4,3883

BUS SCHEDULE

Will be Suspended on Lock Street owing to Road conditions.—Peterborough Bus Lines. 2d-1-3853

CARD OF THANKS.

I wish to thank all the ratepayers of Smith township who supported me in the election on Monday.

(Signed) Stanley Higgins. 1d-4-3872.

LOYAL ORDER OF MOOSE

regular euchre Friday, Jan. 6, 8.15 p.m. Twelve good prizes. Everybody welcome. Next to Campbell & Best Hardware, Hunter street. 1d,4,3881

U.F.O. INVITATION DANCE.

Peterborough U. F. O. Club, No. 519, will hold a Dance in Canadian Legion Hall on Tuesday evening, Jan. 10. Moncrief's Orchestra. Admission: Gent's, 46 and tax; Ladies without lunch, 25c. 1d-4-3868.

OLD TIME AND MODERN DANCING.

Knights of Pythias Hall. First-class music supplied. Dancing, 9 till 1. Refreshments served. Admission 25 cents. 2d-5-3877.

SPECIAL SERVICES.

To-morrow being Epiphany there will be Holy Communion in St. John's Church at 10 a.m. Also evening service for all Anglican churches at 7.30, having special reference to the Week of Prayer and Epiphany. 1d,4,3882

SPANISH EXILES ESCAPE COLONY

Relative of Alfonso Reported Among 29 to Reach French W. Africa.

USE BOAT HELD READY.

MADRID, Jan. 5. (AP)—Twenty-nine Monarchist exiles, who escaped last Sunday from the Spanish prison colony of Villa Cisneros on the sun-scorched West Africa coast, were reported to-day to have landed at Port Etienne (Mauritania), French West Africa.

The Government learned the group of Spanish nobles and military leaders who were banished to the lonely coast garrison four months ago made their getaway in a boat flying the French flag. The French Ambassador was investigating to determine whether their extradition was possible.

The newspaper Ahora said relatives of the exiled group learned of their safe arrival at Port Etienne, south of Villa Cisneros.

The Escape

The Heraldo published an account of how it believed the party managed its escape.

Lieutenant Cavannas, it said, led his aristocratic exile-friends in a race every afternoon along the coast which is the edge of the Sahara Desert. Last Sunday they raced further than usual to a spot where a Breton craft was awaiting which they boarded, and thus escaped unnoticed until the roll call was read at the camp later, the account said.

They were among 138 Monarchists who were deported to the colonly four months ago after the August uprising. They were allowed relative freedom at the camp under their oath that hey would never leave Villa Cisneros.

Among those who escaped were a son of the Duke Infantado and Alfonso Bourbon, a relative of former King Alfonso.

W. PACEY ELECTED BY 21 MAJORITY

Polled 185 Votes to Alf. Braithwaite's 164.

Reeve Wesley Pacey's majority over Alfred Braithwaite in Alnwick Township on Monday was 21 votes.

Mr. Pacey polled 185 votes and Mr. Braithwaite 164.

The complete vote for the Councillors was:

Edward George 202. William Murphy 195, Harry Mouncey 189 Bart Thackeray 178.

W. R. Taylor with 128 votes was defeated by only four votes.

MAIN STREET TOPICS

Jabs and Jottings as Picked Up by an Examiner Reporter

BABY CARRIAGE WANTED.

If anyone has a spare baby carriage, would they kindly telephone The Examiner and it will be called for. We have a request for one.

ORDERED TO SHOE HORSE

When examination of a horse, tied near the postoffice, this morning showed that it was not properly shod, Dr. Thomas Johnston, of the Humane Society, ordered the horse to be taken to a blacksmith. Dr. Johnston said the corks of the horse's shoes had been worn almost smooth, rendering it dangerous for the animal to draw on the slippery roads.

Obituary

MISS MARY GAINEY.

The death occurred at St. Joseph's Hospital to-day of Mary Gainey, sister of Maurice Gainey and Harry Gainey, of this city, following an illness of two months' duration.

A daughter of the late John and Mary Gainey, the deceased was born and had resided in Peterborough all her life. She was held in greatest respect by all who knew her. She was a member of Immaculate Conception Church.

The funeral is to be held from the residence of her brother, Maurice Gainey, 48 Maria street to Immaculate Conception Church and to St. Peter's cemetery, on Friday at 10.15 a.m.

MRS. ALBERT WEATHERHEAD.

The death occurred late last night of Mrs. Albert Weatherhead at her residence, 824 Water street, following a brief illness. She was 59 years of age.

Mrs. Weatherhead was born in Douro township and was a daughter of the late Thomas Casey and Mary Fitzgerald. Besides her husband she is survived by one son, Alfred Weatherhead of Detroit, and three daughters, Marguerite Weatherhead, who teaches at Sacred Heart school; Helen also of this city, and Mrs. T. Miner of Camden, N.J.

The funeral is to be held on Saturday with Requiem Mass at St. Peter's Cathedral at 9 a.m., followed by interment at St. Peter's cemetery.

FLAT ADMISSION FOR JUNIOR GAME

Brock Street Rink Management Reduces Admission for Junior O.H.A. Hockey.

A flat admission rate of twenty-five cents for any seat in the Brock has been decided upon for the opening of the O.H.A. season here to-morrow night, Port Hope juniors meeting the Petes. The management and the rink company wish to give every hockey fan in town an opportunity of seeing the O.H.A. games for as low an admission charge as possible. They take the stand, also, that the players turn in better performances before a full house than with an arena only partly filled. With the Petes icing a brand new junior aggregation against the Port Hope team which won its first game against Cobourg the other night, a huge crowd is expected to fill the rink to-morrow evening.

Empire Cubs Team Guests of Members

Members of Empire Cubs of the South End League will be the guests of the Empire Club at the O.H.A. game in Brock street rink on Friday night. The players will meet outside the rink, 15 minutes before game time, brightness of the occasion.

PROHIBITION PETITION

HAMILTON.—A petition is being circulated in this city by the Prohibition Union of Ontario, opposing any extension to the present facilities for the sale of beer and wine.

Milestones in Career of Coolidge

Born July 4, 1872, at Plymouth, Vt.

Received preliminary education in ungraded school at Plymouth and at Black River Academy at Ludlow and St. Johnsburg Academy.

Was graduated at Amherst College in 1895. In senior year won gold medal in national competition for best essay on causes of the Revolutionary War.

Studied law in offices of Hammond and Field at Northampton, Mass., and began practice there.

Entered politics as Member of Northampton Common Council, 1900-01.

City Clerk of Northampton, 1904.

Married Grace A. Goodhue of Burlington, Vt., October 4, 1905.

Member Massachusetts House of Representatives, 1907-08.

Mayor of Northampton, 1910-11.

Member Massachusetts State Senate, 1912-15; President of the Senate in 1914 and 1915.

Lieutenant-Governor of Massachusetts, 1916-17-18.

Elected Governor of Massachusetts, two terms, 1919 and 1920.

Elected Vice-President of the United Staes in November, 1920.

Became President of the United States August 3, 1923, upon the death of Warren G. Harding.

Elected President of the United States in November, 1924.

While on vacation August 2, 1927, issued famous statement, "I do not choose to run for President in 1928."

Retired from Presidency March 4, 1929, and resumed residence at Northampton, Mass.

ST. PAUL'S MEN RE-ELECT DODDS

Association Had a Most Successful Year Reports Reveal.

OFFICERS ELECTED.

At the annual meeting of St. Paul's Men's Association, Hurrell Dodds was re-elected as president. The treasurer reported a most successful year and plans were laid for activities in 1933.

The following officers were elected:

Hon. Pres.—J. W. Anderson.
President—Hurrell Dodds.
1st Vice Pres.—G. Wilson Craw.
2nd Vice Pres.—John Hornsby.
Secretary—E. J. Searight.
Treasurer—A. D. McLeish.
Chaplin—Rev. Dr. A. T. Barr.
Organist—M. B. Chenhall, A.R.C.O.
Executive — Howard Shackleton, Walter Baptie, Frank Raines, Wesley Armstrong, Thompson Currie, Bert Williamson, O. M. Lawrence, Fraser Skinner, Stuart Hall, Robert Haddow, Coleman Blewett, Archie Davidson and R. N. Wilson.

Joan Blondell Weds Screen Cameraman

PHOENIX, Ariz., January 5 (C.P.). — Hollywood's latest newlyweds, Joan Blondell, actress, and George Scott Barnes, cameraman, were to leave for New York to-day on a two-weeks' honeymoon. The couple were married here yesterday.

Miss Blondell endeavored to conceal her identity by taking out the license under the name of Rose Blondel, while her husband described himself as Scott Barnes. The pretty blonde used a red wig and wore dark glasses in an effort to disguise herself.

The actress gave her age as 23, and Barnes said he is 35. This is his fourth marriage and Miss Blondell's first.

Screen Writer Dies As Apartment Burns

HOLLYWOOD, Calif., January 5 (C.P.). — Barry Connors, screen writer, was burned to death early to-day in a fire which partially destroyed the apartment house in which he lived.

Firemen said the blaze apparently started in Connors' apartment after he dropped off to sleep with a lighted cigarette in his hand. They smashed their way into the other apartment and carried to safety the choking occupants.

Connors was 50 years od and had been in Hollywood several years.

FARMERS FAVOR TACTICS USED AFTER CIVIL WAR

LEMARS, Ia., Jan. 5 (A.P.)—Recalcitrant farmers harked back to the period of reconstruction after the U. S. Civil War to-day in their quest of legal power to prevent mortgage foreclosures.

And it was Judge C. W. Pitts, whom they held in Plymouth County Court House while they vainly sought to prevent a foreclosure sale yesterday, who suggested the plan of relief.

In effect, it calls for a moratorium on farm mortgages.

PRESS ATTACKS MARSHAL CHANG

Administrator of North China Blamed for Loss of City to Japanese.

FAILED TO PREPARE.

By MORRIS J. HARRIS
(A. P. Correspondent).

SHANGHAI, Jan. 5. (AP)—Condemnation of Marshal Chang Hsiao-Lang as administrator of North China and of his alleged failure to anticipate and prepare adequate defense for the clash Japanese troops at Shanhaikwan this week emanated from various sections of the Chinese press to-day.

The papers unanimously expressed indignation because of the Japanese occupation of Shankaikwan, China's northern railway terminal, urging the Nationalist Government to undertake resistance to "further Japanese aggression."

In the leading crusade against Marshall Chang, the Daily News, an independent journal, said:

"Chang will not fight. He should be dismissed and some one named who will. The loss of Shanhaikwan brings the realization the Japanese aggression toward China will continue until China submits unconditionally to the Japanese terms for settlement of the Manchurian and other Sino-Japanese problems. Does Chang Hsiao-Liang expect persons of sound mind to believe his excuses concerning reinforcements and equipment at Shanhaikwan? Chang knew for months the Japanese eventually would attack and should have prepared."

The tirade against Chang was precipitated as a result of Chang's telegraphic report to the government, saying that owing to heavy odds in numbers and equipment and lack of time to bring up reinforcements he was unable to resist the Japanese at Shanhaikwan.

Spats, Fiddle Strings And Snuff Are Included In "Relief" For North

TORONTO, Jan. 5.—Spats, fiddle strings and snuff were provided some persons in Northern Ontario through the facilities of the unemployment relief fund for Ontario, J. A. Ellis, secretary of the fund, said to-day.

The administration of the fund did not know this at the time, however, he added. It learned about it subsequently.

It learned also that other articles purchased with relief funds included chicken feed, pig feed, oats, hay, hops, toilet articles, arm bands, handkerchiefs tobacco, neckties, oranges, lemons, candy, fancy biscuits, wallpaper and numerous things of like nature, generally classed as non-essential.

The relief administration issued a warning to-day which said relief officers are expected to see that such articles are not included in orders issued by them, and that, if they are, the Government will not pay for them.

The year 1933, Secretary Ellis said, "is likely to tax public and private relief funds and all the resources of the Government to the utmost."

613 FAMILIES GETTING RELIEF

$72,892.88 Was Spent on Relief in City During Past Year.

2,871 ON LIST.

Relief disbursements in December amounted to $13,220.87, and the total for the year 1932 was $72,892.88. Relief Officer Metheral informed the Examiner this morning.

One-third of this expenditure is paid by the city, and two-thirds by the Federal and Provincial governments.

Relief in December, 1931, cost $4,037.32, and the total for 1931 was $22,689.54. It must, however, be remembered that at that time many cases were being looked after by the Relief Association where as at present the whole burden is upon the civic relief department.

Details of the assistance afforded to residents of the city last month, according to Mr. Metheral, show that 613 families were registered on the relief list, and the total number of persons receiving provisions, fuel and other forms of relief was 2,871. Medical attention was provided for 27 persons.

In December, 1931, there were 459 families representing 1,856 persons, who were given relief which cost $4,037.32.

The corresponding figures for December, 1932 and 1931 respectively were $13,220.87 and $4,037.32, an increase which represents the extent of the relief problem as it reacts on the city's treasury.

The actual cost to the city for last year is one-third of the total of $72,892.88.

RHODES 56 TO-DAY.

OTTAWA, Jan. 5.— Hon. E. N. Rhodes, Minister of Finance, is receiving felicitations to-day on his 56th birthday. He was born in Amherst, N.S., in 1877 and first entered the House of Commons in 1908. In 1925 he switched to the Nova Scotia political arena, leading the Conservative forces of that province for many years in opposition. After the Bennett government assumed power in 1930, the Finance Minister returned to the Dominion House, eventually taking over his present portfolio.

NARROWLY MISSED HITTING CHILDREN

Very Dangerous for Children to Sleigh-ride on City Streets.

The dangers of children sleigh-riding on the city's streets became apparent again this morning, when Dr. Thomas Johnston narrowly missed running down with his car two children that scooted across Rubidge street on a sled. The sleigh went under the car and was damaged, but the children were unhurt.

Dr. Johnston said he was driving north on Rubidge street and had slowed down near the Dalhousie crossing, when suddenly the sleigh with the children appeared directly in front of him. He jammed on his brakes, his engine stalled and the car skidded about ten feet. The sleigh was removed from beneath the car with difficulty.

Police repeat that sleigh-riding on the city's streets is forbidden and the by-laws permit a fine in police court for such infractions.

Receivers Would Sell Shubert Properties

NEW YORK, Jan. 5 (A.P.)—Receivers for the Shubert Theatre Corp., one-time lusty giant of the Amusement world, are seeking court permission to sell the Shubert properties to prevent further losses.

The receivers, Lee Shubert and the Irving Trust Company, set a $12,500,000 value on the properties in asking Federal Judge Caffey yesterday to permit the sale and the distribution of proceeds to creditors.

In placing their enterprises in receivership in 1931, they blamed the stock market crash and the subsequent scarcity of "big spenders" for a loss of nearly $3,000,000 in two years.

WRIGHT NOT TURNING PRO

TORONTO, Jan. 5 (C.P.) — "I know nothing about it. All news to me," said Joe Wright, Jr., one-time winner of the Diamond Sculls, in commenting to-day on reports he intended to turn professional and engage in a race against Bobby Pearce, Hamilton, and other scullers for a $5,000 purse.

REV. and MRS. G. WISHART
Begin Revival Meetings on Sunday, Jan. 8th, for Two Weeks.
BETHANY GOSPEL TABERNACLE
Their Meetings were a Great Blessing Here a Year Ago.
Don't Fail to Hear Them.
2d-5-3873.

CARS WASHED
Cars will be washed any night up to 10 o'clock. Also your car called for and returned free of charge.
$1
JOHNSTON'S
George at McDonnel Phone 2123
4d-30,31,3,5

1933
Worry less and work more,
Ride less and walk more,
Frown less and smile more,
Drink less and breathe more,
Eat less and chew more,
Preach less and do more.
and Buy your Groceries at Haboco Stores.

Crosse & Blackwell Catsup, btl. 19c
and 10c tin Crosse & Blackwell Tomato Juice FREE

Canned Peas
Canned Corn
Canned Tomatoes (Large tin) 3 tins 25c

Weston's Soda, WITH BUTTERSCOTCH SUCKER, FREE 10c

New Pitted Dates - - - 2 lbs. 19c

Westminster Toilet Paper, large rolls, 3 for 23c

CHEESE, No. 1 Quality lb. 10c

Canned Pears - - - - 2 tins 19c

Lemon Butter, 40 oz. jars 33c
Rose Brand Sweet Pickles large jars 39c
Jewel Shortening, 2 lbs. 21c
C.P.C. Pure Lard, 2 lbs. 21c
Sugar-Cured Bacon, 2 lbs. 25c
Sliced, lb. 15c
Aylmer Pure Catsup, 8 oz. bottles, 3 for .23c
Heinz Beef Broth, builds body resistance against Flu, 2 No. 1 tins .19c
2 large tins 29c
Heinz Condensed Tomato Soup, 3 tins 25c
Bulk Cocoa, 2 lbs. ..25c
Rolled Oats, 5 lbs. ..15c

BLACK TEA, Indian & Ceylon Blend lb. 25c

Navel Oranges EXTRA SPECIAL. doz. 19c

Norwegian Skipper Sardines, the best. 2 tins 29c
Fresh Fillet Haddie, lb. 19c
Spy Apples, peck ...35c
Baldwin Apples, peck 18c
Fresh Eggs, firsts, doz. 25c
Stewing Figs, 3 lbs. 25c

HABOCO STORES
"MORE FOR LESS"

DID YOU HEAR THE GOOD NEWS
DUTTON REDUCES THE PRICE OF TEA
NOW THE LOWEST IN OVER 20 YEARS
LOOK BROKEN PEKOE TEA 25c lb.
THE BEST IN TOWN NOW SELLING AT ONLY
Just think of it! COUPON IN EVERY PACKAGE. Double Lucky Number Ticket all week.
DUTTON'S TEA, COFFEE & NUT STORE
PHONE 3289J 406½ GEORGE ST.

"It's Confidence That Does It"
Free 1 can C & B Tomato Juice with 1 bottle C & B Catsup 19c
Lean Tender Pork Cuttings 3 lbs. 25c
Lean Beef Cuttings - - 5 lbs. 25c
Thinly Sliced Boiled Ham - 1 lb. 24c

Pork Hocks, 5 lbs. ..25c
ORANGES
2 dozen 29c
Doz. ..25c, 29c and 49c
GRAPEFRUIT
Texas Seedless, doz. 50c and 3 for 25c
Sweet Potatoes, 3 lbs. 25c
Cranberries, lb. 25c
Celery Hearts, 3 bunches 25c
Head Lettuce, each .10c
Carrots, peck 25c
Parsnips, peck 30c
Turnips, 3 for 10c
Velvet Tissue Toilet Paper, 2 rolls 25c
Fresh Fillets, lb. 18c
Smoked Fillets, lb. .15c
Finnan Haddie, lb. 12½c
Sliced Salmon, lb. ..19c
Smoked Kippered Herrings, pkg. ...15c
Soap Chips. A genuine article. 2 lbs. 25c
Prunes. 2 for 25c, 2 for 29c
Pitted Dates, 2 for ..25c
Seedless Raisins, 2 lbs. 25c
Cut Peel, lb. 25c
Nevada Flour, 24 lb. 49c
Clark's Soup, 3 tins .25c

Porter S. White Co.
'Phones 2960-2961 -346 Charlotte

PENMAN'S 71 FIRST QUALITY MEN'S COMBINATIONS
Underwear of extra value..... **1.29**

MEN'S WOOL RIBBED COMBINATIONS
Ideal for the outdoor man. Note the low price. A wonderful underwear for the man that requires this weight garment..... **1.69**

BURNSTEIN'S
For Better Values—Buy With Confidence
427 GEORGE STREET Money Gladly Refunded PETERBOROUGH

MEN'S LINED JERSEY GLOVES
Very handy for outdoors and general work around the house. Pair..... **12c**

DODDS' WOOL SHIRTS AND DRAWERS
For men who want good Underwear that will give warmth and long wear. Garment.. **87c**

Men's Warm Coat Sweaters
Made of a heavy union wool yarn, with large shawl collar. A real Sweater for hard wear.... **98c**

MEN'S WINTER O'COATS
8.95 - 10.95 and 12.95

Your choice of our stock of Overcoats that sold as high as 22.95. The latest and smartest Coats—the type of Overcoat that every man and young man would wear. Come in and look these values over. The greatest Overcoat values ever!

BOYS' AND JUNIOR BOYS' OVERCOATS
If you intend buying an Overcoat for your boy, this is the Store that will save you money and time. We want to clear our racks, and in order to do this we have priced them down to .....
1.98 - 2.69 - 4.85
See them and then you will say "What Bargains!"

JANUARY CLEARING SALE!
Here's a Sensational After Christmas Clearaway of Quality Clothing for Men, Women, Boys and Girls at Below Cost—Bargains that you'll marvel at.

Men's Broadcloth Shirts
Guaranteed broadcloth. Attached collars. Shades of blue, white, tan and a good assortment of stripes..... **59c**

Men's Work Pants
A great buy! Strong, sturdy panting material in dark stripe patterns..... **79c**
We also offer you good values in Breeches and Pants.

Boys' Leather Jackets
Full plush lined; some are all-wool tweed lined. At clearing prices..... **2.79**

Boys' Coats
All-leather, full plush lined, belted all around, yoke back. All sizes..... **4.85**
The Above Are Outstanding Values—Buy and Save!

Boys' Fleece Combs
Mothers! save on Boys' Fleece-lined Combs. Warm and cosy for cold days ahead. All sizes. Suit..... **72c**

Great Bargains in Mitts and Gloves for Men and Boys

Men's Police Suspenders - - 29c
Boys' Strong Suspenders - - 19c

Remarkable Values in Ladies' COATS
7.95 - 9.95 and 11.95

Choose your new Coat from these three popular priced garments and realize the utmost in Coat value. Tremendous reduction in prices. The latest styles, in the season's newest fabrics.
Buy Now—And Here—And Save!

Reg. 6.50 and 7.95
GIRLS' COATS
4.79 and 2.95
We want to clean up the balance of our Girls' Coats—and these prices will do it! But you had better act quickly as they won't last long.

LADIES' DRESSES
Our entire stock going at unheard of prices in many instances
LESS THAN HALF!

Men's Work Shirts
Just the Shirt every workman needs for colder weather. Some in dark grey flannelette mixture, others in navy and light blue chambray..... **54c**

First Quality, Fleece-Lined Men's Combinations
Unheard of low price on these Combs. Well made, warm and fleecy finish. Suit..... **1.19**

Men's Dress Hose
In rayon and wool, in lovely new patterns. Do not miss this great Hose value. They will not last long at, the pair..... **15c**

Ladies' Rayon and Wool Hose
First quality, warm and strong wearing. All the popular shades and sizes. Pair..... **29c**

Fleece-Lined Sleepers
Extra warm quality. Button back, drop seat, attached feet. Pink, blue and natural shades. Suit..... **57c**

Men's Wool Ribbed Sox
Made of warm quality yarns. You will want several pairs. Grey and heather shades. Pair..... **17c**

PRICE SLASHING STARTS FRIDAY AT 9 A.M.

REV. SUTCLIFFE IS SPEAKER AT FIRST SESSION

Baptist, Presbyterian and United Churches in City Holding Week of Prayer.

GOOD ATTENDANCE.

The Week of Prayer, being held under the auspices of the Baptist, Presbyterian and United Churches, began on Monday night in Mark Street United Church, with Rev. J. H. Sutcliffe, the speaker, taking for his subject, "Waiting on God."

A fine representative attendance marked this opening service, which was a real "Waiting Upon God" in earnest prayer and praise, led by the choir of the church and special soloists.

The series was continued in Park Street Baptist Church with the same fervor and success, on Tuesday night, when Rev. Dr. C. V. McLean, of St. Andrew's United Church, preached to a large congregation on the theme, "The Place of the Heart in Prayer."

This same subject was enlarged upon from a different viewpoint last night, by Rev. C. D. Daniel, in George Street United Church, who dwelt upon the "Inner Meaning of Prayer," as indicated in the text chosen from Psalm 34:22, "The Lord redeemeth the soul of his servant and none of them that trust in Him shall be desolate; and Hebrews 4:16, "Let us therefore come boldly unto the Throne of Grace, that we may obtain mercy and fine grace to help in time of need."

The opening devotions were conducted by the pastor, Rev. J. E. J. Millyard, and included appropriate hymns, and a responsively read Psalm on prayer.

The large congregation was led in prayer by Mr. Morrison of Knox United Church; Richard Lees of St. Paul's Presbyterian; Dr. A. J. Madill of Murray Street Baptist Church and Mrs. (Rev.) Buckler, of St. James' United.

"Jesus is Calling," pleasingly sung in duett by Mesdames Hepburn and Telford of Mark Street Choir, was a fitting prelude to the spoken message.

"Prayer," declared Rev. Mr. Daniel, "is said to be a forgotten secret and a lost art in the modern church. This is only too true in many cases; yet prayer is at the very threshold of the Christian life.

Prayer is a great lever put into the hands of man by which he may move heaven and earth. An army without ammunition is as capable as a church or individual without prayer. Christians may be divided into two classes: "Engine" Christians, who possess a motivating power, and "Coach" Christians, who require some outside influence to move them. What the modern church needs is more of the "Engine" variety.

The victory of an army troop depends entirely upon maintaining the line of communication with its base of supplies. Our greatest need too, is to maintain communication with God, lest we lessen our "supplies" through neglect or some other obstacle.

Prayer is more than going to God to ask. It is not so much our talking to God, but getting into a position or attitude of heart, where God will speak to us and give us His interpretation of our problems, for He is "nearer than hands or feet."

Many Christians have "Prayer problems," and it seems to them as if God's ear were closed to their petitions. But, if there is one thing in which God takes pleasure, it is in answering the prayers of His children.

The speaker brought a helpful solution to these prayer problems in the story of "A Business Man's Dream." In this dream, he was taken through the "dead prayer office of heaven, where he found the reason for many unanswered prayers. The first of these was "Incorrect addresses"—that is, many addressed their prayers to "Our Father," without accepting the responsibility of sonship, while other adddressing their prayer to "God," are in reality making a god of business, music or art.

Another reason for unanswered prayer, is "incorrect petitions," for many pray selfishly. The promise to grant prayer was made to disciples upon whom the Holy Spirit had come. Jesus thought prayer so important that while he did not teach His disciples how to preach He did teach them how to pray.

The third reason for unaswered prayer was "incorrect reasons," for too often, we ask amiss thinking only of self. The last reason might be termed, "incorrect signatures," which means that people with no personal experience of Jesus, conclude their prayers, "In Jesus' Name."

So necessary is prayer to us, that without it, our lives become sordid and monotonous.

In concluding, Rev. Mr. Daniel told the story of a deaf and dumb man in a crowded city street, who failed to get help for his problem until someone came who understood his sign language. Passing down life's highway in this time of depression, are men and women in fear and trembling who sometimes wonder if God is still in His heaven. Great national leaders and outstanding financiers are unable to given any satisfactory solution to their questions. But Jesus, who knows all things comes with new peace and new inspiration. Sometime we must trust His silence, when He does not speak; but He always understands and is always true.

So, let us have a closer fellowship with Christ, as a church, and especially as individuals, for we are told to "Come boldly unto the throne of Grace."

"What a Friend We Have in Jesus," brought to a conclusion this highly inspirational service.

To-night's meeting for prayer will be held in St. Andrew's United Church, with Rev. Dr. A. T. Barr the speaker.

Epaulet Shoulders

BY MME. LISBETH.

STRAP TREATMENTS are very popular these days. They are used principally for bathing suits and beach attire.

This evening dress of heavy blue crepe is given a V decolletage by a strap arrangement. The small sleeves give the popular epualet shoulder effect. Note the very full skirt, said fullness being placed much higher than those of the early season models.

That Body of Yours

By Irvine W. Barton, M.D

NOISE AND HEALTH

For some years you have been familiar with the signs adjoining hospitals requesting that all unnecessary noise be prevented. The thought of course is that sick people are bound to receive harm, as noise will definitely injure the nervous system, and often it is the nervous system, the ability of the individual to keep up his hope for life, that gives the battle a favorable turn.

However the thinking world discovered some years ago that noise can harm even healthy people, and that noise can lessen the ability to do mental work by as much as 40 per cent.

At the meeting of the Association for the Advancement of Science held in London some weeks ago it was shown that serious thought must be given to the prevention of noise, or the health of the nation will suffer greatly.

Among the suggestions are that before trying to manufacture walls, windows, doors, with soundproof qualities, a real effort be made to stop all unnecessary noise—automobile horns, automobile brakes, motorcycles, factory and locomotive whistles, and all delivery carts or wagons.

There must always be some necessary noise, and means must be taken to lessen its effects upon the nervous system.

Many travellers use absorbent cotton or rubber ear stoppies on railway trains or in noisy city hotels.

It has been found that the heavier the construction of the building material, the more can noise be prevented. Unfortunately the present trend of building materials and structures is toward lightness and thinness, the evils of which are painfully apparent to dwellers in apartment houses and those living in the newer houses.

The best means of preventing noise is to have a double wall with no connection cross ties. This is on the same principle as the thermos bottle which keeps out heat and cold.

As you know, noise strikes your nerves, and they in turn tighten all your muscles whether you notice it or not. This tightening of your muscles tires you the same as if you were working or exercising, and prevents close attention to mental work.

Here's List Of Do Nots For Bridge

Noted Instructor Tells of Proper Table Etiquette

NEW YORK, Jan. 5.—How you behave at the bridge table has an important bearing on the game and its results for each individual. If you play without consideration of the other players—including your partner—not only you, but your friends, fail to receive the maximum of enjoyment out of the game.

E. V. Shephard, famous bridge expert and teacher, whose daly column "Contract Bridge" appears in The Examiner, has drawn up a list of don'ts for guidance of players. Among other things, he settles the problem of whether the cut should be completed or whether or not to pick up the cards while being dealt.

Here are the "don'ts" of contract bridge etiquette:

DON'T

—complete the cut.
—put hands on the table while cards are being dealt. (It costs a 50-point penalty if you face a card above a 7-spot; a new deal for any exposed card.).
—talk, except to bid, after the cards are dealt.
—mumble your bid.
—litter the card table with gloves, purse, etc.
—use edge of table to park your cigaret; if not in sight, ask for an ash tray.
—drum on table.
—hum or whistle.
—ask the score; watch it.
—grouch about poor cards, nor gloat over good ones. Luck evens up.
—ask who dealt; the still pack is on the left of the next dealer.
—ask the trump. The trump suit is always placed at dummy's right.
—use pencil except for scoring.

3 MONTHS FOR BIGAMY

BRANTFORD — William Curry was to-day sentenced to three months less a day in the Ontario Reformatory on a charge of bigamy. He pleaded guilty, but declared he did not know he was contravening Canadian laws. Currie secured a divorce in the United Stats 13 years ago and came back to Canada to remarry.

Bethany

The members of the Women's Institute held their monthly meeting on Tuesday evening at the home of Mrs. Sid Armstrong, when the president was in the chair, and nine members were present.

Business regarding the balancing of the books after the recent card party held on Friday evening was taken up. Also a sum of money tendered by an honorary member not present netted $7 to be added to the balanced books to be used for some means for fire protection in the village, the secretary to write a letter of appreciation to the donor.

It was moved and received approval to tender the use of the piano on the following night for the Reeve's party. Also on Monday evening, if it were requested by a former Deputy Reeve for a similar event.

The program for the evening was in charge of Mrs. A. Thorndyke and Mrs. G. Foster, and the numbers included a reading by Mrs. William McCartney; message by A. Walker, and read by Mrs. A. Driver; address by the president of Federated Women's Institute, Mrs. Stone, and read by Mrs. Thorndyke. These were greatly enjoyed by the members.

As the season was that of the New Year it was decided by the Committee convenor, that New Year's messages would be in keeping and a number were passed to those present, and the convenor announced them by number. The holder of the slip bearing the message number called, reading to the audience.

A vote of thanks was tendered to those in charge of the program, and Mrs. McCartney invited the ladies to meet at her home for the February meeting.

The Program Committee for this meeting will be Mrs. Sid Armstrong and Mrs. A. Driver.

1000 Loaves Bread at 4cts. Loaf
One with each purchase of 20c or over

CHICKEN with Rice SOUP— Aylmer Brand ..... 3 tins 25c. Not more than six to a customer.
POT ROAST— Tender beef, lb. 8c
OVEN ROAST— Tender beef, lb. 10c
SALT—Free running. Package 5c
PRIME ROLLED RIBS BEEF— Boneless, lb. 15c

Dairy Butter Fresh Churned lb. 20c

PEANUT BUTTER—McLaren's Pantry shelf jar, each 2 lbs. Special 29c
FRESH PICNIC HAMS— lb. 7c
LEAN PORK BUTTS— For roasting, lb. 10c
HAWE'S FLOOR GLOSS LIQUID POLISH— Self polishing. Tin 59c
VEAL, MILK FED— Shoulder fillets, lb. 15c

Oxydol Large Package **Special 19c**

CELERY—(Well bleached) Crisp 10c
HEAD LETTUCE— Large hard heads 10c
SPINACH, CAULIFLOWER, HOT HOUSE TOMATOES

Fresh Fillets, lb. 18c
Smoked Fillets, lb. 15c
Silver Bright Salmon, lb. 18c
Cohoe Salmon, lb. 25c
Halibut, lb. 25c
Cod Steak, 2 lb. box 45c

F. & G. MARKETS
QUICK SERVICE TO ALL PARTS OF THE CITY.

NEIGHBORLY NOTES

Please phone Items to 1600 or 1601

Mr. V. E. Freeburn has returned to his home in Montreal after spending the past week in the city, the guest of his sister, Mrs. M. McIlwain of Park street.

* * *

Miss Lulu Featherson, graduate of the Training School for Nurses of Nicholls Hospital, has passed successfully the examinations for Registered Nurses in the province of Ontario.

* * *

Mr. James Houlihan of Robinson street has resumed his studies at St. Peter's Seminary, London, Ontario.

* * *

Miss Mildred Sage of Smith township is absent on an extended visit in Toronto with her sister, Mrs. B. B. Kennedy.

* * *

Mr. and Mrs. E. W. Wood of Park street south entertained at dinner on New Year's Day. The guests included Mr. Wood's four brothers and their wives: Mr. and Mrs. J. A. Wood of Port Dalhousie, Mr. and Mrs. D. H. Wood of Cavan, M. and Mrs. W. E. Wood and Miss Aileen Wood, of Douro, and Mr. D. F. Wood of Port Dalhousie, whose wife was unable to be present, owing to a slight accident sustained on Sunday, when she slipped on the ice.

* * *

Mr. Joseph Hearn of Toronto, Lieutenant-Governor of the Kiwanis clubs of this district, is expected in the city this evening to install the new officers for the local club at the Ladies' Night to be held at the Empress Hotel.

* * *

Miss Margaret Heffernan, Reid street, returned home on Tuesday evening from Rochester, N. Y., where she spent Christmas and New Year with her brother and sister-in-law, Mr. and Mrs. Joseph Heffernan, and their family. Mr. and Mrs. Herbert Heffernan of New York city were also present for the holiday re-union.

* * *

Mr. Bob Ross has returned to Kingston to resume his studies at Queen's University, after spending the holidays with his parents, Mr. and Mrs. R. Ross, 675 George street.

* * *

Miss Mary J. Ryan, who spent the holiday season with her mother, Mrs. M. C. Ryan of Reid street, has returned to Toronto to resume her duties as teacher on the staff of St. Mary's School.

* * *

Mr. Alex Grant, proprietor of Grant's, Cleaners, has just returned home after several weeks' holiday across the border, spent in visiting relatives in Chicago, Milwaukee and other cities of the United States. Comparing conditions locally with those encountered in other places, Mr. Grant is of the opinion that Peterborough's residents should be entirely satisfield with their own city. During his absence, Mr. Grant also spent a delightful day at Mooseheart, the Child City conducted by the Loyal Order of Moose.

* * *

Jack Wemp, son of Mr. and Mrs. Roy Wemp of Charlotte street, who are leaving shortly for their future home in Toronto, was given a jolly send-off by a number of his young friends, last night, at the Elite Court. The evening was spent in dancing.

* * *

Miss Eleanor Stacey was successful in passing with honours the examinations in Intermediate Theory of McGill University Faculty of Music, held last November, and just announced yesterday. Miss Stacey is a pupil of Mr. Frederic G. Mann, L.Mus.

* * *

The friends of Mr. W. R. Patch of The Examiner will regret to learn that he is a patient in Nicholls Hospital.

* * *

Miss Marion Wagar returned to Montreal yesterday after spending Christmas and New Year holidays with her mother, Mrs E. J. Wagar, Lock street.

* * *

Miss Dora Tedford of Warsaw, a graduate of Nicholls Hospital Training School for Nurses, has successfully passed the Ontario provincial examinations for Registration of Nurses.

* * *

Members of the feminine Circle of the Ancient Order of Foresters in Bowmanville, motored to the city on Tuesday evening to assist at the installation of officers of Queen Alexandra Circle, A.O.F. The group included Mesdames T. Gould, E. Mitchell, F. Clark, G. Wiseman, W. Tordiff, D. Bickle, T. Wright and Miss E. Joint. The events of the evening included a fine banquet, the presentation by Mrs. W. Anderson, on behalf of the Companions of the Circle, of a silver pie casserole to Past Chief Companion Mrs. W. Stevens, the drawing for the tea cloth donated by Mrs. Anderson and won, with ticket No. 18, by Mrs. F. Samis, also the presentation of a shower of gifts from the members to a recent bride, Companion Mrs. H. Hudson, formerly Miss Elsie Price.

* * *

Miss Kathleen Grady, R.N., of the Central Clinic at Buffalo, NY., has returned after spending the holiday season with her mother, Mrs. John Grady of Park street south.

* * *

Mr. M. W. Ryan, B.A., of the teaching staff of Kennedy Collegiate Institute at Windsor, has returned after spending the holidays with his mother, Mrs. Mary C. Ryan of Reid street.

* * *

Mr. and Mrs. W. D. Hibbard of Rice Lake entertained a number of friends from Millbrook and Carmel, last week. The evening was spent pleasantly in playing games and dancing, and concluded with the service of a dainty lunch. The guests included Mr. and Mrs. Widdis, Mr. and Mrs. Fletcher, the Misses I. Widdis, L. Widdis, S. Marlow, S. Olan, M. Challice, M. Gibson, M. Leenes, N. Leenes, R. Challice and Messrs. J. Thompson, E. Powell, W. Kinsman, W. Challice, J. Thorne, H. Leenes, F. Vipond, J. Parkes, W. Byam, R. Atchison.

* * *

Miss Mary Pirie, a pupil of Mr. F. G. Mann, L.Mus., has passed with honours the Elementary Theory examinations conducted in November by the Faculty of Music of McGill University, Montreal. The results were just announced this week.

* * *

Miss Gwen Sage of Toronto spent the holidays with her parents, Mr. and Mrs. I. Sage of Smith township.

* * *

Mr. and Mrs. Thomas Kemp and Mr. and Mrs. E. Green and family; Elaine, Bob and Billy, of Lindsay, were guests of Mr. and Mrs. Alex Lyons, London street, for the holiday.

* * *

Miss Mary McMurray of the teaching staff of Elora returned this week after spending the holidays at her home on Robinson street.

* * *

The friends of Mr. Joseph Torpey of Norwood Road will be pleased to know that he is progressing favorably after his recent serious operation in St. Joseph's Hospital.

BUEHLER

387 George Phone 3680

FRIDAY SPECIALS!

Fresh Pork Shoulders 6c lb

Dumart Weiners, lb. .16c
Free 1 lb. Kraut Free

Riverside Creamery Butter 22c lb

Lamb Liver, lb. ..12½c
Sliced Bacon, lb...12½c
Cooked Ham, lb. 25c

Fresh Pork Tenderloins 22c lb

Butt Pork Chops, lb. 10c
Pickled Pork, lb. 8c
Corned Beef, boneless lb. 12½c

Choice Milk Fed Veal Rib Chops 15c lb

Shld. Lamb Chops ..15c
Shld. Lamb Roast, lb. 9c
Veal Stew, lb. 8c

FASHION SERVICE

Here's a darling brown woolen jumper dress with a modish novelty green woolen guimpe, just as mother might have this season.

An added feature, so practical, is the detachable cape. It buttons securely to the dress at the front.

Wool jersey in navy blue with vivid red can also be chosen.

And as well, there are rayons, velveteens and tweed-like cottons.

Style No. 3312 is designed for sizes 8, 10, 12 and 14 years.

Size 8 requires 1⅞ yards 35 or 39-inch, with 1⅝ yards 35-inch for blouse.

Price of Pattern 15 Cents

The Examiner:
Please order for me—
Pattern Number .....
Size .....
My Name .....
Address .....
.....
I enclose 15c in payment.
Allow five days for return.

Just Between Us Women

A daily chat with Examiner neighbors conducted by Anne Wilcox

ETCHING EMBROIDERY is a type which suits the incoming vogue of black and white in decoration.

* * * * * * *

It is an old-time work, as is the case with all needlecraft, its novelty consisting in modernized application of ancient stitches. This revival of modes is not confined to needlework, but applies to all arts.

* * * * * * *

Originally Etching Embroidery was called Print Work. It was very much in vogue early in 1800, making it over one hundred and twenty-five years since its inception.

* * * * * * *

It was modified in its revival half a century ago, and it is in this modified form that it is used to-day.

* * * * * * *

At the beginning it was an elaborate needlework, combining chiefly sepia tinted grounds, with various stitches in black, such as outline, French knots, satin stitch, crewel stitch, etc.

* * * * * * *

The intention was to reproduce printed pictures through these two mediums, stitchery and colored washes. Some of this early Print Work was choice. Pictures done in the embroidery were framed and hung with genuine prints and etchings on walls of rooms.

* * * * * * *

Later on pictures were embroidered in outline only, and it is this fashion which to-day is known as Etching Embroidery. When the stitches are fine an dthe design suitable, these make delightful pictures to frame.

* * * * * * *

The new vogue, however, is as much for ornamenting napery, cushion covers, and other household linens as for pictures.

CONTRACT BRIDGE

WRITTEN FOR CENTRAL PRESS

By E. V. SHEPARD

WHAT IS A'S BEST LEAD?

The opening lead is an important feature of defensive play. About half the time, upon close hands, the nature of the opening lead, and the way it is handled by the declarer, decides the fate of the contract. The following hand well illustrates the importance of senior's selection of his first lead.

	♠ K J 9 8 ♥ 9 8 ♣ Q 9 4 ♦ Q 6 5 2	
♠ 6 3 2 ♥ A Q 6 4 ♣ K J 10 ♦ K J 7	Y A B Z	♠ 7 4 ♥ 7 5 2 ♣ 8 7 6 2 ♦ 10 9 8 3
	♠ A Q 10 5 ♥ K J 10 3 ♣ A 5 3 ♦ A 4	

Bidding went as follows: Z, 1-Spade; A, Double; Y, 2-Spades; B, Pass; Z, 2-No Trumps, to show stops in the unbid suits and the fact that he held only four spades; A, Pass; Y, 3-Spades; B, Pass Z, 4-Spades; A, Double.

Not liking to lead away from any one of his tenace suits, A led a trump. The declarer took three rounds of spades, then he led dummy's 9 of hearts, putting A in the lead with his Q. A led his J of clubs. Dummy's Q won the trick. Back went the 8 of hearts, overtaken with Z's 10, and A's Ace won the second trick for his side. When A led back his 10 of clubs, Z's Ace won the trick. Upon the declarer's good hearts the last club and one of the diamonds were discarded from dummy. Z led his Ace of diamonds, followed by his 4 of that suit, giving A his third and last trick, as dummy ruffed the return lead of A's club.

The rule to lead a trump when holding three suits bad to open is not absolute. In this case the trump lead gave the declarer immediate control of affairs and it enabled him to establish two good hearts in his own hand That proved fatal to A's hopes of defeating the contract. An opening lead of hearts would have been worse, giving the declaring side five odd, as A would have won only one heart trick and one diamond trick. An opening lead of diamonds would have prevented A from winning his trick in that suit and would have enabled Z to make five odd. But an opening lead of the J or 10 of clubs might have defeated the contract.

Suppose A led a club, and Z took three rounds of trumps. Next he would start to clear his hearts. A would be in the lead, and he would force Z to win his second club trick. If the declarer leads another heart, A will win his third trick and a subsequent diamond lead by Z will give A his fourth trick.

Suppose that Z wins the first club lead in dummy, and after pulling down all opposing trumps he provides for a discard of his losing club, by leading his Ace of diamonds, followed by a low diamond, to establish the Q of that suit in dummy. A will win a diamond trick with his K, and he will lead back a club, to put the declarer in. How is he to gain entry to dummy, to obtain his discard? The only way of gaining entry to dummy is by leading his last trump, and overtaking with dummy's last trump. He then can lead dummy's good Q of diamonds and discard his last club, but that does him no good. A holds two winning hearts and the top club, and must win those three tricks, as both declarer and dummy will be out of trumps.

If the declarer thinks of it soon enough he can go game, by taking only two rounds of trumps, after having won his first club trick. Z can then lead off his Ace of diamonds and a small one. A will win his first trick, and lead back a club. The declarer will win his second club trick, then he will put dummy in, by taking his third round of spades. Upon dummy's good diamond will go Z's last club. He then has to lose only two heart tricks.

East Emily

The annual business meeting of Bethel United Sunday School was held in the basement of the church on Thursday evening with a good attendance present. Rev. Dr. Reddick acted as chairman, and the following teachers and officers were elected for the coming year:

Superintendent, William Harrison; assistant, Herbert Jackson, secretary, Marwood McCarrell; treasurer, Milton Sherin; pianist, Mrs. McCarrell; assistant, Miss Verna Lowes; teachers: Class No. 1, Mrs. William Howden, assistant Mrs. Elwood Faulkner; Class No. 2, Miss Ida Switzer, assistant Mrs. Lockhart Wright; Class No. 3, Cecil Casey, assistant Milton Sherin; Class No. 4, Miss Verna Lowes, assistant Mrs Ira Switzer; Class No. 5, Harry Jackson assistant Ira Switzer; Class No. 6, Mrs. Evans Storey, assistant Mrs. Harry Deyell; Class No. 7, Eugene Switzer, assistant Rev. Dr. Reddick.

The meeting was then brought to a close with all the members satisfied with the year's business.

Mr. and Mrs Herbert Jackson attended the funeral of their aunt, the late Mrs. William Rae, in Peterborough on Saturday.

Miss Violet Dunlop is spending this week visiting with her grandparents, Mr. and Mrs. B. Thompson, in Peterborough.

Misses Eleanor an dDorothy Sherin spent the week-end with their aunt, Mr. and Mrs. Russel Ball in Peterborough.

Mrs. Mary Deyell is in Toronto visiting at hte home of her son, Mr. and Mrs. Orville Deyell.

Mr. and Mrs. Wilbert Fee and daughter, Miss Frances, spent New Year's with Mr. and Mrs. Hubert Cottingham in Oshawa.

Mrs. Evans Storey and son Esmond attended the funeral of their aunt, the late Mrs. William Rae, in Peterborough on Saturday.

Mr. Arthur Franks and son, of Smith, spent Monday visiting with relatives in this district.

Wife Preservers

Rinse your cream pitcher with cold water before pouring in the cream. It will prevent sticking and you will get the full benefit of all the cream.

CIRCLE OFFICERS ARE INSTALLED

Companions From Bowmanville Take Part in Important Ceremony.

DELIGHTFUL BANQUET.

The installation of officers for the Queen Alexandra Circle, Ancient Order of Foresters, was a pleasant event of Tuesday evening in the Hall of the Woodmen of the World. Several Companions motored from the Circle at Bowmanville to take part in the installation, including District Deputy C. C. Mrs. T. Gould, Past District Deputy Companion Mrs. E. Mitchell, and Companions Mrs. F. Clark, Mrs. G. Wiseman, Mrs. W. Fordiff, Mrs. D. Bickle, Mrs. T. Wright, Miss E. Joint.

The folowing officers were installed by District Deputy Mrs. T. Gould of Bowmanville, assisted by Miss E. Joint of Bowmanville, who acted as Marshal; Miss G. Elmhurst, Chief Companion; Mrs. W. Stevens, Past Chief Companion; Mrs. A. Simmons, Sub-Chief Companion; Mrs. E. Barnes, secretary (acclamation); Mrs. M. Herron, assistant secretary; Miss E. Wiggins, treasurer (acclamation); Mrs. H. Carter, Chaplain; Mrs. W. Hudson, Right Guide; Miss E. Trotter, Left Guide; Mrs. W. McLean, Inner Guard; Mrs. Bradshaw, Outer Guard; Mrs. R. Bugg and Miss L. Bacon pianistes; Dr. J. A. Morgan, physician; Mrs. W. Stevens, Mrs. Scott, and Miss E. Martin, Trustees; Companion Mrs. W. Terrace and Bro. G. Tremain, auditors.

Prior to the installation of officers, a delightful banquet was served, during which Past Chief Companion Mrs. W. Stevens was presented by Mrs. W. Anderson, on behalf of the members, with a silver pie casserole in recognition of her services as Chief Companion during the past year. A suitable acknowledgment was made by the recipient.

Junior District Deputy Companion Mrs. W. Terrace led in the community singing, after which Past Chief Companion Mrs. W. Stevens called Companion Mrs. W. Hudson, a recent bride, to the platform, and presented her with a shower of gifts from her associated members of the Order. Mrs. Hudson thanked the ladies for their kindness.

The beautiful tea cloth donated by Companion Mrs. W. Anderson was drawn for and won by Companion Mrs. Samis, with ticket No. 18.

This concluded a very pleasant evening. The music for the entertainment was played by Mrs R. Bugg.

Velvet flowers are a favorite Paris millinery trim.

GOOD GROOMING AT TODAY PRICES

Ours is a complete and expert service in every detail of beautifying "Milady's" personal appearance, at prices adjusted to today's allowances.

Marcelling .....50 Shampoo 50
Finger Wave .....50 Manicure 50
Personality Haircutting

MADAME MERRIAM For Appointments Phone 1182

You Will Always Enjoy LOBLAW'S PRIDE of ARABIA COFFEE

"So Good You'll Want More"

Famously GOOD, Because It Is—Roaster-Fresh

Blended to suit the taste of the greatest number of Coffee drinkers.

½-lb. Vacuum Tin 22c

SPECIAL— ONTARIO Hand-Picked WHITE BEANS lb. 1c

Regarding our 'SPECIAL' on ONTARIO WHITE BEANS

We would welcome a market which would give Ontario farmers a better return for their labor, but meanwhile farm products must be turned into money. Beans at this special price are the best value in foodstuffs obtainable to-day.

SPECIAL— LOBLAW'S TRUMPET BLACK TEA Real Good Quality lb. 26c

HORNE'S DOUBLE-CREAM CUSTARD 1-lb. Tin 26c

SPECIAL—BRIGGER'S Red Stoneless Red Plum JAM 40-oz. Jar 19c

CRISCO Makes Lighter Pastry 1-lb. Tin 22c

H.P. SAUCE The One and Only Bottle 24c

LOBLAW'S RICH, Delicious Christmas CAKE lb. 37c Wonderful Value

RED RIVER CEREAL Nature's Food Pkg 17c

TEA-BISK Mix with Milk or Water 2½-lb. Pkg. 33c

SPECIAL— For All Fine Laundering LUX FLAKES Large Pkg. 18c

LOBLAW'S 3-LITTLE PIG SAUSAGE 1-lb. Carton 19c

SPECIAL— DOUBLE VALUE! CROSSE & BLACKWELL'S 1—Large Bottle Catsup and 1—13-oz. Tin Tomato Juice Both For 19c

SPECIAL While They Last Sunkist Navel ORANGES Doz. 39c, 31c, 23c

SPECIAL— 2 IN 1 FLOOR WAX 1-lb. Tin Paste 27c

STORE HOURS

LOBLAW GROCETERIAS Co. Limited

CASH CARRY

SPECIALS on Sale for Week of Jan. 5—11th

Tecs Regain International League Lead

LONDON GAINS LEAGUE MARGIN

Tecs Connect for Fifth Win Over Bulldogs Last Night By 4-1 Score.

MIKE NEVILLE STARS.

TORONTO, Jan. 5 (C.P.)—Windsor Bulldogs may be a big obstacle for some of the International hockey teams to hurdle, but to date they have proved no great hindrance to London Tecumsehs' steady march to the league leadership.

Tecs' 4-1 win last night over the Bulldogs was the fifth in six games this season, the other resulting in a tie. The victory broke the deadlock that existed between Syracuse Stars and London for top position, and the Tecs are now out in front with a two-point margin.

Though they were minus Gene Carrigan, their leading point-gatherer, London found a capable substitute in Mike Neville. Neville scored two goals and assisted in another. Eric Pettinger and Tory Gregg were the other scorers for the winners.

Windsor's only goal from the stick of Al Huggins came in the first period, giving the Bulldogs a lead in the first 35 seconds of play. London scored two before the period ended, however, to take the lead. They counted their other markers in the last session.

Normie Smith, in the Windsor nets, prevented a larger score by his great work. Hughie Plaxton, former Varsity Grad player, appeared on the Bulldog line-up, and was the object of plenty of body-checking, which spoiled his play.

Hockey Records

O.H.A. SENIOR "A" SERIES

	G	W	L	T	Goals F	A	P
Marlboros	13	8	4	1	33	36	21
Hamilton	12	9	3	0	33	19	20
Niag. Falls	12	6	4	2	29	23	16
Pt. Colborne	11	5	4	2	17	14	12
Kitchener	12	4	8	0	21	31	10
Nationals	12	3	8	1	22	26	7
zU. of T.	6	1	5	0	11	25	4
					166	166	

z-Double points counted when U. of T. plays.

Future Games

Friday—Marlboros at Port Colborne; Niagara Falls at Nationals; Kitchener at Hamilton.

"BIG SIX" OH.A. JUNIOR

	G	W	L	T	Goals F	A	P
Marlboros	6	6	0	0	22	10	12
St. Michael's	6	3	2	1	25	16	7
Nationals	5	3	2	0	10	15	6
Toronto C.C.	5	1	2	2	14	16	4
U. of T.	5	1	4	0	8	15	2
Parkdale C.C.	5	0	4	1	4	11	1
					83	83	

Future Games

Saturday afternoon—Parkdale C. C. at Toronto C.C.; U. of T. at St. Michael's.

INTERNATIONAL LEAGUE.

	G	W	L	T	F	A	P
London	19	12	2	5	45	18	29
Syracuse	21	12	6	3	61	46	27
Buffalo	17	9	6	2	39	30	20
Windsor	19	6	9	4	36	49	16
Detroit	20	7	11	1	35	41	15
Cleveland	20	3	14	3	44	77	9
					260	260	

Future Games

Friday—Detroit at Windsor.
Saturday—London at Buffalo.
Sunday — London at Syracuse; Windsor at Cleveland.

WESTERN CANADA PRO.

	G	W	L	T	F	A	P
Calgary	9	6	2	1	31	15	13
Regina	8	5	3	0	34	27	10
Saskatoon	9	3	6	0	22	35	6
Edmonton	8	2	5	1	17	27	5
					104	104	

AMERICAN ASSOCIATION

	G	W	L	T	F	A	P
Kansas City	14	10	4	0	28	25	20
St. Louis	16	9	6	1	39	33	19
St. Paul	15	4	10	1	31	39	9
Duluth	10	4	6	0	19	20	8
					117	117	

MICHIGAN-ONTARIO LEAGUE

	G	W	L	T	F	A	P
Chatham	7	5	1	1	18	12	11
Detroit W S.	9	4	2	3	24	20	11
Wanderers	7	3	2	2	15	15	8
Mic Macs	7	4	3	0	24	17	8
Amherstburg	8	2	4	2	16	21	6
Dearborn	9	2	6	1	12	23	5
Haley A. C.	7	2	4	1	14	15	5

CANADIAN-AMERICAN LEAGUE

	G.	W.	L.	T.	F.	A.	Pts.
Boston	17	10	3	4	59	34	24
Philadelphia	18	8	5	5	43	38	21
Providence	17	8	8	1	47	40	17
xSpringfield	13	6	5	2	29	29	14
New Haven	17	5	9	3	29	42	13
Quebec	18	4	11	3	33	57	11
					240	240	

x—Dropped out of league Dec. 17.

Future Games

Friday—New Haven at Quebec.
Saturday—Philadelphia at Boston.
Sunday—Philadelphia at Providence.

To-Night's Card

(By the Canadian Press)

NATIONAL HOCKEY LEAGUE
Toronto at Maroons
Canadiens at Detroit
Ottawa at Americans
Boston at Chicago

CANADIAN-AMERICAN
Boston at Providence.

ARE THESE EXPERTS THE SPORT CHAMPIONS OF 1933

Sport fans watched many of these individuals smash through sport records during 1932. However, with the old-timers there will probably be new champions crowned during the coming year. The individuals above are all predicted to be 1933 champions. No. 1 is Sir Malcolm Campbell, who will endeavor to shatter his own world auto speed record of 254 miles an hour. No. 2 is Jimmy Doolittle, holder of the world land plane speed record for closed courses and mile straightaways. Gar Wood is at No. 3 and his world speedboat mark of 124 miles an hour is the present record. Max Schmeling, who lost his world's heavyweight boxing title last year will probably return to the throne if he meets Sharkey. He's at No. 4. No. 5 is the leading light of the track and field stars who should become a champion in '33—Eugene Venzke. Mrs. Helen Wills Moody, No. 6, is in a class by herself in the tennis world, and No. 7 is another famous lady of the sporting world. Miss Loretta Turnbull, world's leading outboard motorboat pilot. Billy Arnold, the speedway demon, is a favorite to win the annual speedway driving championship for 1933, and is shown at No. 8, while Gene Sarzen, at No. 9, is the leader of the golfing world at the present time and should retain his lead.

January Sale!

OVERCOATS, 1/3 OFF
Reg. $11.50 $7.95 | Reg. $18.50 $13.50 | Reg. $27.50 $17.95 | Reg $30.00 $19.50

Made-to-Measure SUITS
For the Month of January $20.00
EXTRA PANTS, $5.00

LINED OR UNLINED GLOVES $2.00 Values $1.69
Watson's Spring Needle Knit COMBINATIONS Reg. to $1.75 $1.25
Scotch Knit WOOL AND COTTON SHIRTS & DRAWERS 79c
PULLOVER MITTS Walrus Hide 39c | Horsehide Palm 50c
WOOL MITTS 39c 45c
CAPS Reg. to $1.50 98c

ALL TROUSERS AND BREECHES 10% OFF
Pure Wool Jumbo Knit Sweater Coat Regular $4.00 $2.98
ALL-WOOL, SILK AND WOOL AND All-Silk Hose Reg. 75c and $1.00 59c 2 Pair $1.00
BROADCLOTH AND FLANNELETTE PYJAMAS Reg. to $2.95—Very Special $1.69

DOESKIN OR TWEED WINDBREAKERS $1.89
ALL-WOOL AND SILK AND WOOL HOSE Reg. 50c 3 Pair $1.00 39c
JERSEY KNIT SWEATER COATS $1.29
FLEECE-LINED SHIRTS & DRAWERS 69c
All-Wool, Scotch Knit SHIRTS & DRAWERS Reg. $1.50 $1.00
NU-WAY SPRING BRACES Reg. to $1.00 69c

ALL-WOOL RIBBED AND FANCY WOOL AND COTTON HOSE 25c Pair
287 GUARANTEED BROADCLOTH SHIRTS 2 Collars to Match or Collar Attached Sizes 13½ to 17½ Reg. to $2.00 $1.00
MEN'S WOOL FELT HATS Reg. $2.50 $1.49
SELKIRK MENS SHOP 406 GEORGE

BATTAGLIA AND JEBY WINNER TO BE MIDDLEWEIGHT CHAMPION

National Boxing Commission Decides on January Fight to Fill Vacancy.

WINNIPEG BOY FAVORED.

NEW YORK, Jan. 5. — (CP) — Frankie Battaglia had arrived today at the door of the middleweight boxing throneroom, long before he expected.

With confidence born of an impressive string of ring successes, the Winnipeg youngster was certain he would arrive eventually. But an edict of the New York state boxing commission, stamping his fight against Ben Jeby here Jan. 13 as for the middleweight championship of the world, lifted him suddenly on to the next-to-the-top rung of the fistic ladder.

The commission issued its ruling Wednesday, declaring it would consider the winner of the 15-round collision of the Canadian-Italian and Jeby, successor to the throne from which Mickey Walker abdicated some months ago.

Mickey shed the middleweight crown when he graduated into the heavyweight class. Since then it has been kicking around and growing dusty from dis-use while Battaglia, Jeby, Frankie Devlin, ex-Vancouverite, and Marcel Thil, highly competent Frenchman, sought to decide supremacy.

The Winnipeg youth seemed to have dynamited his path pretty clear when he knocked-out Jeby in a single round at Chicago last summer, and then decisively out-pointed Devlin here a few weeks ago. Thil wasn't anywhere near these shores, but the National Boxing Commission considered the showing he made on his last North American invasion sufficiently brilliant to stamp him as the likeliest successor to Walker. They called Thil N.B.C. champion.

In view of the decided lack of middleweight material, the Madison Square Garden promoters brought Jeby and Battaglia together and when Matchmaker Jimmy Johnston of the Garden appeared before the State Commission Wednesday with the request that the January 13 clash be considered for the title, the governors readily approved.

A later meeting between survivor of the Battaglia-Jeby fight, and Monsieur Thil would seem to be on the fistic cards for an early date.

Jeby and his manager recently informed the followersof fistiana that the easy knockout Battaglia scored in the Chicago meeting was a fluke. "A lucky punch," it was dubbed by the New York fighter, a product of the east side where they raise them hardy.

But Frankie thinks differently of the Chicago fight. He says: "Could I help it if Jeby led with the chin. Fighters don't forget punches like Jeby took when we last met. I've got the Indian sign on that fellow."

PEARCE TO TURN PRO.

TORONTO.—Bob Pearce, world's amateur sculling champion, will turn professional to compete in a world title tourney at the Canadian National Exhibition next fall if the event can be arranged, the Toronto Star said to-day.

Elwood Hughes, Exhibition sports director, is working on plans for the event which will carry a purse of $5,000.

Madoc High School Scores 3-1 Victory

MADOC, Jan. 5 (Examiner Correspondence).—The first of the series of High School Hockey games was played in Madoc last night on the Skating Arena, between Madoc and Marmora. A very interesting game was turned in, each man giving his best, and where skill was lacking supplying the lack by main strength. James Watson of Madoc acted as referee and was kept very much on the alert, penalizing minor infringments of the rules, while on more than one occasion there threatened to be a free fight which vigilence averted.

The teams were very evenly matched, and will be better prepared to meet after better ice and more practice and combination make for easier and better hockey. The ice was fair to begin the game, but became rough and soft as the game advanced. As one spectator said, it was like playing in a gravel pit.

The first period ended with the score of 1-0 in favor of Marmora, the goal being tallied by Simmons on a pass from Shannon.

During the second period, by hard work and good play, Stockloser made the first count for Madoc, and this was followed by a goal by R. Whytock on a rebound from Ashley. The period ended with score 2-1 for Madoc. Phillips scored for Madoc in the third on a pass from Ashley. This period showed a strong effort by Marmora to even the score and the play was kept constantly near the Madoc goal, with several penalties awarded, and good work done by Broad in goal. The final score was 3-1 for Madoc.

Line up:—

Marmora.—F. Callery, goal; E. Smith and H. Hewitt, defense; O. Simmons, centre; R. Loveless and T. Shannon, wings; alternates: P. Gray, J. Lynn, G. Lummiss, R. Donelly.

Madoc.—L. Board, goal; D. Whytock and C. Phillips, defense; E. Alexander, ventre; R. Whytock and D. Ashley, wings; alternates: D. Stewart, W. Stockloser, F. McQuigge.

EXTRAS.

SARNIA, Ont. — Athletics, lectures, vaudeville, drama, reading, games, music, religious talks, should all be on the program for the local unemployed, in the belief of a special committee of the Sarnia Ministerial Association.

Hockey Results

International League

London	4	Windsor	1
Detroit	3	Cleveland	1

Canadian-American League

Philadelphia	4	New Haven	3

Overtime.

O.H.A. Senior B.

Galt	2	Stratford	1
Port Colborne	4	Port Erie	2

Intermediate

xOakville	3	Guelph	1
xCollingwood	3	Coldwater	2
Barrie	2	Orillia	1
Camp Borden	6	Penetang	3
Elmira	4	Fergus	1

x—10 minutes' overtime.

Fenelon Falls	4	Lindsay	3

Junior

Marlboros	2	St. Michael's	1
Toronto C.C.	2	U. of Toronto	1
zKitchener	3	Hamilton	1
Barrie	4	Stayner	1
Milton	4	Burlington	1

z—Twenty minutes' overtime.

Senior A

xxKitchener	2	Nationals	1

xx—30 minutes' overtime.

EMPIRES BEAT NATIONALS 2-1

Twin City Seniors Score Deciding Goal on Hoch's Rush at Kitchener.

OVERTIME BATTLE.

(By the Canadian Press.)

Kitchener Empires are only two points behind the fourth place Port Colborne Sailors to-day following their 2-1 overtime victory over Toronto Nationals in an Ontario Hockey Association Senior "A" fixture last night.

It was the fifth straight defeat for the unfortunate Allan Cup holders who have had more than their share of hard luck this season, through injuries and loss of players.

The winning goal came in the second overtime period, when Wilf Hoch, hard-hitting defenceman, picked a corner of the National net, as Harvey McClelland and Len Huggins, National players, sat in the penalty box.

Chisholm gave the Sea Fleas the lead in the first period, when his shot worked its way between Berner and the goal post. Empires claimed it went through a hole in the side, but Referee Mitchell allowed it.

Half way through the last period Schmalz and Lehnen combined, the former beating Ronnie Geddes for the tieing goal. Shortly after this Schmalz tangled with the aggressive Kenny Kane to add zip to the fray. Kane was banished when the fight was stopped.

2-1 Win Over Indians.

In the Senior "B" section Galt visited Stratford and eked out a 2-1 decision over the Indians. Following a run of penalties which reached 17 during the game, a free-for-all broke out with only a minute left to play.

Port Colborne had an easier session, when they downed Fort Erie by a 4-2 score at Fort Erie. It was Fort Erie's third straight defeat. Dixon scored two for the Ports while Bowman counted the losers' pair.

Rifle Shoot Results.

RANGERS' RIFLE CLUB

Wednesday evening saw a good turnout of members, with the following result. Next Monday evening a match shoot will be held.

W. Zeihr	98
G. Eason	97
D. Clement	96
W. Fanjoy	94
G. Rightmeyer	93
P. Cullen	93
C. Ashby	92
M. Clysdale	91
M. Cullen	91
L. Pomeroy	91
M. Pomeroy	90
G. Cameron	88
A. McIlvena	88
R. Wood	88
F. Watson	88
W. Lafrance	86
W. Hepburn Jr.	86
M. Choate, Jr.	85
G. Cullen	84
G. Bousfield	77

VARSITY TAKES 3 TO 1 VICTORY

U. of T. Senior Hockeyists Triumph Over Princeton in Overtime.

NEW YORK, Jan. 5. (CP)—The staying power of the hockey men from University of Toronto had given them a 3-1 decision to-day over Princeton Tigers. It was the speed they had in reserve, brought into full play in an overtime period that gave them victory in a thrilling encounter last night before 4,500.

The game was played in Madison Square Garden as a benefit for the New York Post Graduate Hospital and marked the initial United States start for the Toronto team this season. McGill University previously had lifed Canadian college hockey to a place of prestige by whipping Yale and Harvard on their home ice before taking three straight and easy wins from Dartmouth at Lake Placid last week.

Toronto found the Tiger-men stubborn opposition for three periods but when they added the reserve pressure in the extra period the United States players were no match. In fact only the brilliant work of Harry Thauron in the Princeton net held the Canadians to the two deciding goals in the closing burst of speed and combination brilliance.

SENSATIONAL PERFORMANCES ARE LOOKED FOR THIS YEAR

Another Stirring Struggle for United States' Amateur Golf Championship Predicted.

COMPETITION KEENER.

(By Herbert H. Rameay, President, United States Golf Association)

NEW YORK, Jan. 5 (C.P.)—Competition in the game of golf appears to be getting keener each year and 1933, on the basis of the unusually interesting year we have just closed, is going to show some sensational performances.

There will undoubtedly be another stirring struggle for the United States Amateur Championship, as splendid and brilliant a competition as was provided last year by that fine sportsman C. Ross Somerville, of London, who took the title to Canada for the first time.

Many Young Players

There are a number of good young amateur players who will make a determined effort to bring the championship back to the United States. These with the more tried veterans should make the field an exceptional one. Mr. Somerville and no doubt several other high ranking Canadians will add the international flavoring.

In international affairs, a team of professional golfers from this country will meet the British team for the Ryder Cup, and likely most, if not all, of the members of that team will stay in England to compete in the open championship there.

The open championship of the United States will be held in June at the North Shore Golf Club, Glen View, Illinois; the amateur championship will be held at the Kenwood Country Club, Cincinnati, Ohio; the women's championship will be held at Exmoor Country Club, Highland Park, Illinois; and the public links championship will be held in the far west for the first time in its history, the venue being Eastmoreland Municipal course, Portland, Oregon.

No Changes Likely

The conditions under which the championships are conducted by the association have not been tested to such an extent that there will likely be no changes in the conditions of the championships or in the program of sectional elimination rounds utilized so successfully in the open championship and the amateur championship.

Last year marked the first in which the 1.68-1.62 golf ball became official for play, and it is fair to say that the 1932 golf ball has been enthusiastically received throughout the United States.

The depression everywhere has affected golf. Players, professional instructors, manufacturers of implements and equipment, have all suffered in common.

Private Clubs Closed

In addition, many private clubs throughout the United States, through decline of memberships and otherwise, have come to the end of their resources, followed by foreclosures and liquidation. It is difficult to see any immediate silver lining to this depressing cloud.

The fact is, though, that conditions have demonstrated to many people that it is now possible to play golf on public courses at low cost. Many private clubs have met the situation by converting their courses into public or semi-private courses as a temporary measure. Through cycles of prosperity and depression, the game has existed and expanded for three centuries. It will continue to do so.

Hockey Schedule

Following is the South End Intermediate Hockey League schedule. All games to be played at Sacred Heart Rink:

Jan. 10.—North Enders vs Pirates, 9-10. Canucks vs. Park Hill, 10-11.

Jan. 12.—Pirates vs. Canucks, 10-11.

Jan. 17.—Pirates vs. Park Hill, 9-10; North Enders vs. Canucks, 10-11.

Jan. 19—North Enders vs. Park Hill, 10-11.

Jan. 24.—Park Hill vs. Canucks, 9-10. Pirates vs. North Enders 10-11.

Jan. 26—Canucks vs. Pirates 10-11.

Jan. 31.—Canucks vs. North Enders 9-10; Park Hill vs. Pirates 10-11.

Feb. 2.—Park Hill vs. North Enders 10-11.

The play offs will be best two out of three games.

Our Boarding House - - - - - - - - - - By Ahern

HOCKEY JUNIOR O.H.A.
FRIDAY Tomorrow Night
Brock St. Rink
PORT HOPE Vs. PETERBOROUGH
EAST SIDE
25c 35c West Side—Reserved Seats 50c
Tax Included
2d-5

N.H.L. Makes Changes Concerning Referees

LAST TIMES TO-NIGHT 7.00 - 9.00

"SIX HOURS TO LIVE" (Fox) with WARNER BAXTER JOHN BOLES

FRI. SAT. CAPITOL 325 SEATS EVERY EVE 25¢

Smashing Romance of the Open Range...Where Justice Speaks Thru a Six-Gun and Love Outrides the Charging Hoofs of the Wild Herd!

ZANE GREY'S WILDHORSE MESA

2.30 7.00 9.00

WITH RANDOLPH SCOTT SALLY BLANE FRED KOHLER LUCILLE LA VERNE CHARLEY GRAPEWIN JIM THORPE

A Paramount Picture

Comedy—"COURTING TROUBLE"

Krazy Kat News "Tip-Tap-Toe"

Mats. only—"The Last Frontier"

SCREEN ODDITIES

by Captain Roscoe Fawcett

As a sideline activity Cary Grant owns an exclusive shop dealing in men's furnishings in Hollywood and another in New York City. He is but one of many stars who find time despite their busy life in pictures to engage in profitable sideline pursuits. Some stars, now retired from active life before the camera, are engaged in businesses that they started while they were at the height of their popularity on the screen.

* * * * * * *

One of the most interesting pets in Hollywood is Rex Bell's trained police dog, Boco von Karlsruhe. Although it is said one can't teach an old dog new tricks, Boco still learns new tricks at the age of twelve years. He has worked in several pictures and is an expert swimmer. When Rex wants to go swimming he always leaves Boco at home for whenever the dog spies his master in the water he immediately swims out and tows him ashore. Boco is hard of hearing but understands Rex's commands in sign language perfectly.

* * * * * * *

In order that George Raft constantly might have a fresh camellia in his coat lapel for his role in "Night After Night," an order was placed for fifteen of the delicate flowers to be delivered daily for four weeks while the picture was being filmed.

* * * * * * *

CURIOUS PRODUCTION FACTS

To make costumes for "The Sign of the Cross" twenty-seven miles of cloth was used.

* * * * * * *

Two hundred and fifty extras consumed 500 gallons of near beer during a beer garden sequence in "Flesh."

* * * * * * *

An actual childhood picture of Herbert Marshall was used as the boyhood photograph of the character he plays in "Evenings for Sale."

CHIEF DEFEATED

ORILLIA—Defeated for the first time in the 18 years he has presided over the Rama Reserve Indian band, Chief Alder Yorke to-day vacated office in favor of Samuel Snache. Snache was victor in the elections held yesterday at the reserve by the slender margin of 11 votes. The new council who will assist Chief Snache in his deliberations is Robert Stimson, William Martel, Charles George.

ONE OFFICIAL BE IN CHARGE

Other is Judge of Play in Future National Hockey League Games.

CHANGE RULE 17.

NEW YORK, Jan. 5.—Naming of new Governors to represent Chicago Black Hawks and New York Rangers, minor changes in the rules and alteration of the style of officiating to put the game under the control of only one referee were the chief items of business consummated by the Governors of the National Hockey League in session here yesterday.

Colonel John S. Hammond, who recently resigned as President of the Rangers, and Major Frederick McLaughlin, President of the Chicago Black Hawks, resigned as Governors and were replaced by William F. Carey, President of Madison Square Garden, and W. P. Tobin, business manager of the Black Hawks.

One Referee in Charge

The change in the method of officiating places the game entirely in the hands of one referee, who will call all fouls, impose penalties and have general charge of the game. He will be assisted by another officia to be known as "judge of play" whose main duty will be to call offsides.

One of the rules eliminates a conflict as to the penalty to be imposed for a substitute player being on the ice during play before the man he relieved had left the ice. Two rules covered almost identical cases heretofore, with a major penalty provided in one case and a minor in the other. Rule 31, which imposed a major penalty, was removed from the books.

No Penalty for Batting Puck

The other rule change was to No. 17, which prohibited any player except the goalkeeper from batting the puck. The rule was amended to allow any player to set the puck with his open hand, provided he then handled the puck himself before any other member of his team touched it. If another player of his own side should touch the puck before either the player batting it or one of the opposing players touched it, the rule provides for a faceoff. The restriction against holding the puck remains in the code.

All of the league cities except Chicago and Montreal were represented at the meeting, which was presided over by President Frank Calder.

Playoff dates were discussed, but action was deferred until the March meeting, when the Governors will have a more definite idea as to just what teams will qualify.

BARRISTERS AND SOLICITORS

JAMES FORDYCE STRICKLAND K.C., M.P.P., BERNARD E. PARK—Barristers, Solicitors, Notary Publics, Peterborough. 'Phone 191. Money to Loan 376 Water Street

R. R. HALL, K.C.—Solicitor, etc., Peterborough, Ont. Office: Corner of Hunter and Water Streets, over the Canadian Bank of Commerce. Trust Funds on Loan on easy terms of payment.

PECK, KERR & McELDERRY—Barristers, Solicitors, and Notaries Office: 415 Water Street, Peterborough. Telephone 1950. E. A. Peck M.P., F. D. Kerr, K.C., V. J. McElderry, K.C.

GORDON & ELLIOTT — Barristers Solicitors, Notaries, Patents and Trade Marks. Money to Loan. Telephone 3300. — Hon. G. N. Gordon K.C., Alexander L. Elliott. Toronto Office: 410 Saturday Night Building, 73 Richmond Street West Telephone Number Elgin 8691

Railway Time-Tables

CANADIAN NATIONAL RAILWAYS TIME-TABLE.

Trains Operate Daily (Except Sunday) on Eastern Standard Time.

(Corrected to Date.)

Train No. 11, 8.25 a.m.—For Lindsay, Orillia, Midland, Toronto, Hamilton, Buffalo, London, Windsor.

Train No. 92, 12.01 p.m.—For Port Hope, Toronto, London, Chicago, Buffalo, and New York. Connects with Capitol City train for Ottawa. Leave 1.45 p.m.—For Lakefield.

Train No. 95, Leaves 4.42 p.m. — For Lindsay, Toronto, and connects with "International Limited" for London, Sarnia, and Chicago with the "Toronto" for New York and Philadelphia, and also makes connections at Toronto for North Bay New Liskeard, and Cochrane.

Train No. 12, 8.30 p.m.—For Keene, Hastings, Campbellford, Belleville and makes connections for Kingston, Brockville, Montreal, Boston and the Maritime Provinces.

CANADIAN PACIFIC RAILWAY

(Corrected to Date.)

Going East—

7.50 p.m.—Indian River, Norwood Havelock, Daily except Sunday.

11.35 a.m.—Havelock, Tweed, Smith's Falls, Ottawa, Montreal, Quebec Boston, and New York. Daily except Sunday.

11.05 a.m.—Sunday only to Havelock

1.55 a.m.—Havelock, Tweed, Kingston, Perth, Ottawa, Smith's Falls, Montreal, St. John, Boston, and New York daily.

Going West—

5.10 a.m.—Toronto, Guelph, Goderich, Hamilton, Galt, Woodstock St. Thomas, London, Chatham, Detroit, Chicago, and New York daily.

7.15 a.m.—Toronto, Hamilton, Brantford, Buffalo, New York, Galt Woodstock, London, Chatham, Detroit, and intermediate points. Daily except Sunday

10.10 a.m.—To Lindsay and Bobcaygeon.

3.50 p.m.—Toronto, Hamilton Buffalo, Rochester, Boston, Woodstock, London, Windsor, Detroit Chicago, and intermediate points between Peterborough and Toronto Makes connections with the Trans-Canada Limited for Winnipeg and Vancouver Daily except Sunday.

5.45 p.m.—Sunday only for Toronto and points West.

SCHEMLING FETES—Max Schmeling, former world champion heavyweight, smiles with friends at boxer's ball in Berlin.

SPORTS Day by Day

HOCKEY—BOWLING—BOXING BASKETBALL — OTHER SPORTS

(By C. J. P.)

The City Hockey League managers meet this evening at 7.30 in Duffus to draw up the schedule and make final arrangements to start their season. Tomorrow night at 7.15 in Norwood, preceding the E.P.L. game, the local Rotary team opens the schedule against the Norwood entry. Westclox of the East Peterborough loop then plays the Norwood Combines, always provided there is ice. Maple Leafs of the E.P.L. go to Lakefield for a game at 8.30. Last night's scheduled league opening had to be called off, the ice being much too soft.

* * * * * *

Our two O.H.A. teams are due to get going tomorrow night, the juniors meeting Port Hope here, and the intermediates going down to Port Hope. The junior Hopers served notice they will be mean competition by trouncing the husky Cobourg crew the other night, 4 to 3, in the opener. Some of the players coming here will be Cancilla, McTavish, Record, Austin, Phillips' brothers, Pillsworth, Rowland and Tape. They flash a lot of speed, combination and fight.

* * * * * * *

The local juniors promise to go places this season if they get a break on the weather. With experienced and capable manager and coach, and considerable hard drilling and scouting around, the young Petes' outfit now appears to be a classy and colorful bunch of pucksters who look quite a bit better than last year's junior squad. There is plenty of new material, youthful and willing, along with four or five experienced boys who have won their spurs in O.H.A. competition. They'll be well worth looking over and being watched for the duration of their schedule. Much inside hockey has been taught them this year, and they seem to be taking to it like ducks to water.

* * * * * * *

And speaking of water there's been far too much of it where ice should be, lately. Following a couple of fine hockey weeks early last month, we've had a soft spell that isn't doing the game a bit of good in natural ice centres. With so much water on hand, we don't like throwing a wet blanket on the hopes of hockey managers, players and followers, but the past few weeks have been painful reminders of last winter. For that reason, the teams should take advantage of every night there is ice and run off some games, and fans should take a look-see at these contests instead of maybe kidding themselves that there'll be plenty of hockey later on in the winter.

* * * * * * *

Four teams make up the intermediate section of the Southend Hockey League, the schedule of which appears to-day. They are: Canucks, Pirates, North-enders, and Park Hill. They open with a double-header next Tuesday at the Sacred Heart rink where all games will be played. The games all start at eight, nine or ten o'clock at nights, and the playoffs consist of best two out of three games. We hear every outfit will be plenty strong, and this loop looks for a race comparable to that of last year.

* * * * * * *

The juveniles' and bantams' schedules of this circuit will be published tomorrow. There are three in the first section and four bantams in. They open up next Tuesday, also. The managers are advised to cut out the schedules and also see that the boys are in plenty of time for their games. This loop is and has been for several years a wonderful training-ground for young hockey players of Peterborough.

* * * * * * *

The times of the LaLdies' Basketball League games—which start tomorrow night at the Y.W.—have been changed, moved up half an hour. First games on Friday night will commence at seven bells instead of 7.30, etc. Tomorrow, C.G.E. and Westclox Seniors open it up at 7.00; "Y" Seniors go on against St. Paul's at 7.45; with C.G.E. Juniors meeting Westclox Juniors at 8.30; followed at 9.15 by "Y" Intermediates and Blue Petes. Monday night's fixture between the Wohelo Club and St. Andrew's is called for 9.30 o'clock.

* * * * * * *

Word from Napanee has it that Tommy Pointer, the elongated Belleville southpaw hurler, has taken a job with the Gibbard Furniture Company and will twirl for Gibbard's next year in intermediate company. Walter Gerow, former Belleville manager, will run this intermediate team. The Nats will have to step on it and build up in a hurry, although they'll miss Walter far more than they'll miss the temperamental Tommy who wasn't quite as good as he rated himself. "Peeney" Mills may manage the team in the C.O.B.L. next summer.

* * * * * * *

Here's the way one of the baseball veterans here sums it up: "With Gerow gone, Peeney may refuse to manage the team, and even if he does take over the job, he won't be so good. Gerow and Mills between them managed that team in great style, ach one having somthing the other didn't and both buys clicking like the pals they are. Walter alone mightn't be so good, and Peeney alone won't be. But they used to present a combination that was mighty hard to beat. While Mills will play this summer and maybe manage, too, I wouldn't be surprised to see 1933 wind up old Peeney's C.O.B.L. career."

* * * * * * *

Up and down Sports Rialto: Smith's Falls' senior hockey team has a Masked Marvel playing goal for 'em; maybe he's a pro hiding out on the O.H.A. . . . . U. of T. won a hard 3-1 overtime game in N. Y. from Princeton last night, which along with McGill's triumphal procession recently, shows the Canuck collitch hockey teams are still superior to the Yanks . . . . Following Sharkey's and Schmeling's warm-up ballyhoo session preparatory to a titular bout in Sept., Poreda blasts forth his defi and ranks himself first, the big ham!

Fenelon Falls Beats Lindsay Outfit 4-3

LINDSAY, Jan. 5.—Fenelon Falls Junior O.H.A. hockey team defeated Lindsay in a spectacular 90-minute game by a score of 4 to 3 before a large crowd at the Oakwood Arena last night.

The winning counter came in final overtime session with only three minutes left to play as a result of a terrific offensive.

Pentland and Henderson for the visitors shared scoring honors, each scoring twice, and were particularly outstanding for the Cataract village, while Walker, Tripp and Murphy tallied for Lindsay.

One Niles, Mich., barber is charging by the minute for haircuts, as the result of a war. His rate is one cent for each minute the customer spends in the chair.

NEW ANGLE—Wasnie, of the New York Americans, looks up from the floor as two Toronto players skate away.

GERARDMEN HAVE CHANCE TO-NIGHT

Can Even Seasonal Score With World Champions, Toronto Leafs.

TORONTO, Jan. 5. (CP)—To see just how completely Maroons have recovered from a long slump they broke this week, Toronto Maple Leafs are in Montreal to-day. They will find out to-night in a National Hockey League fixture that provides Maroons with a chance to even the seasonal score with the world champions and the Leafs with a chance to widen their lead in the circuit's International section.

Leafs have beaten the Redmen of Gerard twice in Toronto this season and Maroons eked out a devision in their one home stand against Toronto. Both will have fresh material on the ice to-night, Montreal with Earl Roche in place of the demoted Hugh Plaxton and Toronto using Bill Thoms in place of Harold Darragh and Stew Adams hold down the right wing berth made vacant by Charlie Conacher's injury.

At Chicago, Boston Bruins will try to pull up even with the United States group leading Rangers when they meet the Black Hawks. The game marks Teddy Graham's first appearance as captain of the Hawks. The chunky defenceman was named two days ago to succeed Helge Bostrom, sold to St. Paul.

Canadiens play the Red Wings at Detroit and New York Americans are at home to Ottawa Senators in the oher scheduled contests.

Olympics Win From Tail-end Indians

(By Canadian Press)

Detroit drew within one point of the Bulldogs of the International League standing, when they beat the tail-end Cleveland Indians 3-1.

The Indians started strong and after 12 minutes had earned a goal lead, outplaying the Olympics all the while. Tony Prelesnik notched the counter on a solo dash.

Detroit tied it up four minutes later and from then on took control, getting another before the period ended. Their third goal came in the second period, the final frame scoreless.

Leo Goldsworthy, who came to the Olympics from Detroit Red Wings of the National Hockey League, scored two of his team's total and Gus Marker, another ex-Red Wing notched the other.

R.K.O. To Favor New Type of Policy

NEW YORK, Jan. 5 (A.P.)—M. H. Aylesworth, president of Radio-Keith-Orpheum, confirmed reports early to-day that a change in policy is to be made in the two huge theatres in Rockefeller centre which were opened only last week.

He denied that the $4,000,000 RKO-Roxy, a combination picture-vaudeville house seating 3,700 persons, would close, as published reports had said. He stated, however, that changes in policy would be effected.

The Daily News said to-day that following last night's performance at the RKO-Roxy, notice was posted that the theatre, which had its gala opening a week ago to-night, would close January 11. The announcement of the closing was credited to Bill Stern, manager.

Hockey Practices

ALBION JUVENILES.

The Albion Knitting hockey juveniles will practice to-night at the Sacred Heart rink from seven to eight. Every player, or prospective player, should be on hand.

Entry of Canada Not Yet Received

PARIS, Jan. 5.—(C.P. Cable.)—When the Davis Cup Committee last night announced receipt of entries from nine European nations and two in North America, Canada's entry was not among them. Jan. 31 has been set as the date on which entries for the 1933 international tennis competition close. So far only the United States and Cuba have entered in the North American zone. Officials said there was no reason to expect that Canada would not be in the court wars for the famed cup as usual this year. The European entries are: Great Britain, Austria, Belgium, Germany, Greece, Hungary, Poland, Switzerland, and Jugoslavia.

Regent TWO DAYS *To-day and Friday*

It tells forbidden secrets about the most thrilling city on earth.

Gasp At The Paris That's Not In The Guide Books!

The real Paris that no tourist ever sees, that no writer dares describe!

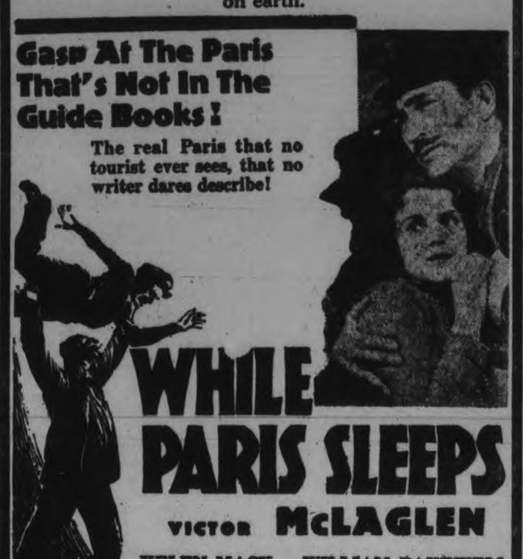

WHILE PARIS SLEEPS

VICTOR McLAGLEN

HELEN MACK WILLIAM BAKEWELL

RITA LA ROY

Screenplay by Basil Woon Directed by Allan Dwan

FOX PICTURE

ALSO

Voice of Hollywood Camping Out

Voyageur Trails Vest With a Tail

WOULD JAR HEAVEN TO HAVE McLARNIN TAKE ON TOWNSEND

New York Match-makers, However, Have Yet to Convince Pop Foster, Manager of Vancouver Scrapper.

By WILLIS ENTWHISTLE
Central Press Canadian Staff Writer

The matchmakers of Madison Square Gardens Corporation are ready to move heaven and earth to arrange a bout between Jimmy McLarnin and Billy Townsend, who both hail from Vancouver. John Finley Allen, manager of Townsend, has been eager for the bout for quite a few years, but Pop Foster, manager of McLarnin, has never been so hot for it. Incidentally, both managers also spent a considerable part of their lives in Vancouver.

They are both in the middleweight class now and, at the present value of statistics, McLarnin undoubtedly has quite an edge. His background is Irish and that of Townsend is English.

Townsend's climb has been much rougher than McLarnin's, for he had to come gack after being knocked out at the beginning of his career as a fighter just because his handlers rated him higher than he could reach in a few months of fighting.

Bumped Over Twice

Townsend came out of the mines of Nanaimo, on Vancouver Island, around 1926, and shot up like a mushroom, for he was hard as nails and nobody could hurt him. Then somebody conceived the idea of matching him with the blonde sailor champion, Richie King. The blonde was a tough egg and he bumped Townsend over in short order. That was a terrible blow to the fistic lights of Vancouver, but he came back, just as he did again when Billy Petrolle bumped him over. Some folks think Billy would be a world-beater if he could think as quickly as he can move his feet. A great deal of Townsend's professional career has been centred in the Vancouver area.

McLarnin's rise was entirely different. Vancouver has never seen him fight since he rose to heights in the world of fistiana. The only time his home sees him is when he goes home for a holiday. Foster doesn't make any bones about it, he just doesn't think there is enough money in Vancouver to put his boy into the ring. In other words, it just wouldn't pay.

Allen has always been glad to rope in the shekels in bits, but Foster's idea is get it occasionally but in job lots, and so far the latter has a great deal more to show for his policy.

Long before McLarnin was selling papers in Vancouver and Townsend was running the mules in the mines. Allen was Vancouver's fight impressario and Foster was just a stevedore.

But the latter made the most of what he had in McLarnin. He took him under his wing when only 15, took him down to California, fathered him, mothered him and everything, until Jimmy began to earn. His career is history, and he has never gone back on Foster.

It'll be a grand bout if they ever meet, for neither knows anything but good, honest, clean fighting.

MAX BOARD BOARD & HUFFMAN GEORGE HUFFMAN

MEN'S SHOP — 188½ CHARLOTTE ST

EXTRA PANTS FREE During Month of January

As representatives of the famous House of Hobberlin we are requested to make this special offer of Extra Trousers FREE on the purchase of any Suit, at any price, this month.

PYJAMAS— One-third Off

An after Christmas clearing of our remaining stock of Pyjamas Values at 2.00-2.50 and 3.00 are now marked to sell at 1-3 off these prices.

DRESSING GOWNS — ½ PRICE

DON'T DELAY — ACT NOW

ADVERTISE IN THE DAILY EXAMINER

BURGESS BEDTIME STORIES

THE BRAVERY OF SAMMY JAY

Farmer Brown's Boy was puzzled. He had been sure, absolutely sure, that Roughleg the Hawk was the guilty one who had killed his pigeons, and it hadn't once entered his head that he would fail to find proof of this in the form of scattered feathers beneath the tree on the Green Meadows, which Roughleg had chosen as his favorite roost and watch-tower. But not a pigeon feather was to be found and Farmer Brown's Boy was puzzled.

"I don't want to be unfair," he muttered. "If Roughleg didn't kill my pigeons I don't want to drive him away. But if he didn't do it, who under the sun did? It certainly was a hawk, and he's the only hawk I know of here in the winter. Hello! What's that?"

He had chanced to look toward the Green Forest and for just a second he had caught a glimpse of what looked very like a hawk above the treetops. It wasn't Roughleg, because the latter had not flown in that direction. Could it be that there was a hawk whom he did not know? Right away he headed straight for the Green Forest. On he tramped in the direction in which he had seen that hawk disappear among the tree-tops, and so it was that presently a big, blue-gray bird darted out ahead of him and was gone before he could shoot. Then Farmer Brown's Boy recognized that Gray Terror, Mr. Goshawk, and understood that he had come down from the north.

It was Mr. Goshawk and he was headed straight for the barnyard

"That's the fellow!" he exclaimed. "There isn't the least doubt about it. And there isn't any doubt that he is going to make a lot of trouble for me and for all my friends of the Green Forest and the Green Meadows if he remains. He's got to be driven away and that's all there is about it."

It was easy to say this, but driving Mr Goshawk away was quite another matter. Farmer Brown's Boy never could get within shooting distance of him in the Green Forest. He spent as much of that day as he could spare hunting for Mr. Goshawk, but without result.

The next morning it happened that Sammy Jay reached the Old Orchard just in time to see Farmer Brown's Boy enter the barn. Sammy hung around hoping that Farmer Brown's Boy would throw out a little corn. Sammy was hungry, very hungry. Since the arrival of Mr. Goshawk getting enough to eat had been a hard task. You see Sammy had just as much reason to fear the Gray Terror as he had any one else. So Sammy had kept his tongue still and had kept out of sight as much as possible while he hunted for food. It was because he had a feeling that Mr. Goshawk would not come so near Farmer Brown's house that Sammy had come to the Old Orchard this morning.

Now, as he hopefully kept an eye on the door where Farmer Brown's Boy had disappeared he suddenly became aware of some one approaching swiftly through the air from the Green Forest. It was Mr. Goshawk and he was headed straight for the barnyard, where the hens and pigeons were. If only Farmer Brown's Boy would open the door and come out! Sammy waited an instant and then opened his mouth.

"Thief! Thief! Thief!" he screamed as only he can scream. "Thief! Thief! Thief!"

The pigeons and the hens looked up, saw the danger and scattered frantically for safety. Sammy Jay continued to scream. He wanted to bring Farmer Brown's Boy to see what the trouble was. Mr Goshawk dashed at him again and missed. Just then the barn door opened and Farmer Brown's Boy appeared. Mr. Goshawk flew away. Sammy Jay gave a little sigh of relief. He had been terribly frightened. And he had been very brave to give that warning. Don't you think so? Farmer Brown's Boy did. (Copyright, 1933, by T. W. Burgess)

The Duke of York has been appointed colonel of the Scots Guards in succession to the late Field-Marshal Lord Methuen.

BURDOCK BLOOD BITTERS

Stomach Trouble After Her Meals

Mrs. Collingwood Maynard, Port Hill, N.S., writes:—"I suffered from pains in my stomach, and headaches, after eating my meals.

A friend advised me to take Burdock Blood Bitters, and after having done so I found a great change in me. Now I never have any trouble with my stomach, and headaches are a thing of the past."

For sale at all drug and general stores; manufactured for the past 58 years, only by The T. Milburn Co., Ltd., Toronto, Ont.

TODAY'S CROSS WORD PUZZLE

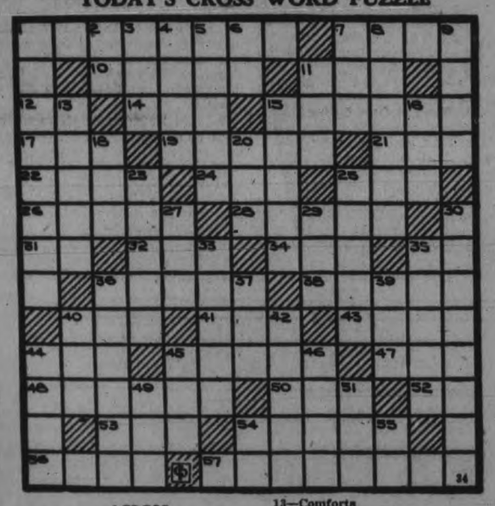

ACROSS

1—Pres. Hoover's predecessor
7—Salutation
10—Diets
11—Central part of a wheel
12—Definite article (Fr.)
14—Ensnare 15—Planet
17—Head covering
19—Former V. P. of the U. S.
21—Observe 22—Employed
24—Baton
25—Appeal 26—Study
28—Cast coquettish glances
31—We
32—Immeasurable space of time
34—Ever
35—Exclamation
36—Disastrous
38—Cassia leaves
40—Rotating piece
41—Understand
43—Topers
44—Membranous pouch
45—Musical exercise
47—Steep
48—Cloister
50—Town in Wurtemberg
52—River in China
53—Prevaricate
54—Splendor
56—Lively dance
57—Treaty

DOWN

1—Pathological concretion
2—Pertaining to
3—A legislative enactment
4—Irritated 5—Exclude
6—General summary (abbr.)
7—Hovel
8—Misused
9—Narrow path
11—Owns
13—Comforts
15—Flock of herons
16—King
18—Tiny vegetable
20—Court
23—Reverie
25—Withers
27—Negative
29—Definite articles (Fr.)
30—Discipline
33—Obscene
35—Poker stakes
36—Easy
37—Rumanian coin
39—Correlative of either
40—Tram
42—To remove medicinally
44—Box 45—Before
46—Girl's name
49—Lubricate
51—Rug
54—Comparative ending
55—Tone of the diatonic scale

Answer to Previous Puzzle

S	A	S	H		R	A	T		P	E	N	D		
T	R	E	A	S	U	R	E		O	L	E	A		
A	I	R	S		B	I	N	O	M	I	A	L		
R	A	E		A	B	L	E	R		A	T	E		
		N	A	P	E		T	A	T		N			
L	E	A	N	E	R		S	L	O	P	E	S		
A	N	D	E				N	O	S	E				
T	R	E	N	D	S		S	P	A	R	S	E		
	O		T	O	T		C	O	L	T				
A	L	A		E	R	R	E	D		I	R	E		
I	L	L	U	S	I	O	N		L	O	O	K		
D	E	E	R		P	A	T	I	E	N	C	E		
E	D	E	N		E	M	S		A	S	K	S		

What Today Means to YOU!

by MARY BLAKE

"CAPRICORN"

If January 5th is your birthday the best hours for you on this date are from 7 a.m. to 8.45 a.m., from 1 p.m. to 2.10 p.m. and from 4.30 p.m. to 5.45 p.m. The danger periods are from 10 a.m. to 11.15 a.m. and from 7 p.m. to 8.30 p.m.

Influences would seem to make extreme inactivity in the business world on this date. Events and affairs in the social world, however, will move at a fast pace and will attain a high degree of hilarity and gayety. Weddings occurring on this date would seem to afford a good start to the wedded ones. News of a disconcerting nature may come from afar.

The child born on this January 5th, will be inclined to be a cry-baby and whiner. See that he overgrows this. The child will be extremely selfish and self-centered. It will have many petty ways, some of them very annoying. The child will in all probability have a splendid mind. Taught to think properly and along right channels, the youngster should have a fine future ahead.

If your birthday is on January 5th, you have much to be grateful for. Without being markedly strong-willed, you will all through life invariably get your own way. This is true regardless of the rightness or wrongness of your desires, so you must concentrate on developing a wise and sane outlook on life, or you shall find your desires leading you into severe difficulties. You have a fairly good sense of values but you must constantly strive to perfect it. You are highly intuitive. Often you surprise your friends by sensing their thoughts and wants, even before they themselves have conciously become aware of them. You are a naturally good person, and you know how to bring good into the lives of others.

Born on January 5th, you should marry young. Your greatest spiritual and mental development will come from having a congenial mate at your side to work and grow and expand in thought with you. Do not listen too much to the counsel of others. You are a better judge by far of your own problems than anyone else could be. This does not mean that you should not profit from the experiences of other people. Do not let reverses of any sort slow you up—keep fighting and striving, for it is a good fight, worth fighting, and you will succeed.

TIRED AND IRRITABLE?

Take Lydia E. Pinkham's Vegetable Compound

It steadies the nerves and helps to build you up. You will eat better . . . sleep better . . . look better. Life will seem worth living again. Remember that 98 out of 100 women say, "It helps me." Let it help you too. Liquid or tablet form, as you prefer.

Centreton

There were quite a number of ratepayers attending the meeting in the schoolhouse for School Section No. 18. The chairman was Mr. Charles Blodgett. The new trustee elected was Mr. Johnson McKenzie. The other trustees are Messrs. H. Prettie and J. R. McBride. The secretary treasurer, Mr. R. McKenzie, was re-elected. Auditors, Mr. J. R. Brewster and Chas. Blogett.

Mrs. F. Etchor and Mr. W. Etchor of Cobourg called on her niece, Mrs. T. Hie and brother, Mr. James Baxter and family on Wednesday.

Messrs. W. Etchor and F. Batchelor were visitors to Grafton on Tuesday. Mr. B. Jarvis returned home with them.

Mr. and Mrs. Ross Curtis and family spent Christmas with Mr. and Mrs. N. Curtis.

Master John Baxter is visiting his uncle, Mr. A. Peat.

Mr. and Mrs. George Baxter spent Christmas with her father, Mr. J. Giddings, Baltimore.

Mr. Allan Rouse spent Christmas with his parents at Brighton.

Mr. and Mrs. George Baxter attended the shower on Wednesday night for the newly weds, Mr. and Mrs. K. Mason, Baltimore.

Much sympathy is extended to Mrs. H. Parsons on the death of her mother, Mrs. Joseph Graham, Precious Corners.

Word was received of the death of Mr. Willoughby Brewster, Brantford, a former Centreton boy.

New Year guests at the home of Mr. and Mrs. E. Baggaley, Vernonville, were their family from our village, Mr. and Mrs. John Hobband baby and Mr. and Mrs. E. Baggaley and baby.

Misses Mary and Joan Baggaley of Vernonville, have returned home after visiting at the home of Mr. and Mrs. J. Hobson and Mr. and Mrs. E. Baggaley.

Mr and Mrs. Jas. Hope and family, were New Year guests at the home of Mr. and Mrs. George Newton.

Mr. and Mrs. R. Stewart and Jack and Ona spent the week-end and New Year with Mr. and Mrs. Turney, Morganston.

The True Blue S.S. class reorganized for 1933 on Sunday morning.

The Adult S.S. class re-organized on Sunday morning, the same officers re-elected for 1933. Mr. W. Etchor, Cobourg, has returned home after spending the holidays with his parents.

Mr. A. Eddy has returned to Toronto after the holidays.

WOOLER

L. Leavitt, J. Goodfellow and C. L. Ireland were among the prize-winners in the Christmas market, farmers' market display, sponsored by the Ontario Department of Agriculture, at Trenton.

Frank Chase of Frankford spent Friday with James Terrill.

William Hennessey has returned after spending Christmas at Colborne.

On January 3rd, the one month's course in Agriculture begins, conducted by the Northumberland Co. Branch Department of Agriculture, Walter H. Smith, B.S.A. representative. The course comprises: Agriculture, Sheep Marketing, Swine Marketing, Home Economics, Household Science, Home Nursing, and First Aid, Sewing.

Miss Golding and friend of Ottawa, spent the week-end with Mr. and Mrs. Putnam.

Mr. and Mrs. C. R. Terrill entertained to a dinner on Wednesday evening, Mr. Slone and Mrs. Willard of Rochester, N.Y., S. A. Montgomery, Miss Edith and Cora Valentine.

Frank Chase spent Friday with James Terrill.

for Chest Colds
A healing Cream
Mentholatum
is a wonderful relief for
Colds, Chapped Skin, Sore throat, Bruises etc.
MADE IN CANADA.

Does prohibition corrupt people? Then why not abolish taxation, too. It makes liars of us all.

Westminster Hotel TORONTO

Centrally situated, close to shopping district and theatres. Fireproof. Tea room open till midnight. Single room with bath, $2.50; double room with bath, $4.50 and up. Breakfast 35c to 70c. Luncheon 60c. Dinner $1.00.

240 Jarvis Street, Toronto 'Phone Adelaide 9081 *Write for illustrated Folder*

MUGGS McGINNIS — The Manly Art! — By WALLY BISHOP

HIGH PRESSURE PETE — —And How! — By GEORGE SWAN

TILLIE THE TOILER — By Russ Westover

BRINGING UP FATHER — By George McManus

BOBBY THATCHER — By George Storm

Just Phone the Classified

1600 RESULTS are Certain

WANT AD. RATES

Cash 1 cent per word or figure per insertion.
Minimum Charge 25c for Any Advt.
If Charged 1½ cent per word or figure per insertion.
Phone We will call for your ad. and give you the cash rate. **1600**

CHARGES:

Card of Thanks 50c
In Memoriam (up to 3 inches) ..75c
Over two inches, per inch 50c
With black border, extra 25c
Birth Notice 50c
Death Notice 50c
Locals (Back Page, per inch ...$1.00
Black Local (Back Page) per in..$1.40

Index to Examiner Classified Want Ads.

Agents Wanted L
Boarders Wanted .....F
Business Opportunities .....K
Cottages, Summer Resorts .....E
Chiropractor .....U
Dressmaking .....Z
Employment Wanted .....J
Female Help Wanted .....H
Found .....N
For Sale: General .....A
For Rent—General C
To Rent: House and Apartm'ts B
General Notice .....T
Help Wanted: Male or Female . X
Personal .....S
Poultry For Sale and Eggs ....P
Radio I
Real Estate For Sale .....D
Situation Vacant V
Livestock .....O
Lost .....M
Male Help Wanted .....G
Salesmen Wanted .....W
Used Cars For Sale .....R
Wanted: General .....Q

Important !

In requesting us to call for your ad, the order must be phoned before 12 noon in order to insure it being inserted on the same day.

a For Sale—General

COAL — CONNELL'S LARGE PEA Coal at $11.00 Ton. Will do same work as Chestnut. Why not Save $2.50? Connell Anthracite Mining Co., Ltd. 'Phone 2906. 12d-13-8027A

LARGE TRUCK LOAD ABSOLUTELY Dry Mixed Wood, $2. 'Phone 275. 22d-23-5011A

DRY ELM WOOD, ALSO CHIEFLY Birch and Ash Slabs, $1 Worth Up. Deal, 1806. 3d-4-8015A

DRY MIXED WOOD, $2 LOAD. Hardwood, Coal, and Coke. Hodson's. 'Phone 1937. 6d-156-7052A

DRY BODY HARDWOOD, 16 INCHES or 12 inches, $9.00 per Cord. Dry Mixed Wood, $6.50 per Cord. Delivered. 'Phone 27, Warsaw. 6d-158-8000A

a For Sale—General

BROWN FOX FUR. APPLY W. Roberts, 164 Charlotte. dtf-7312A

COAL, COKE, DRY WOOD — NONE Better, None Cheaper. Thompson's, 2260. 8d-156-7724A

BABIES' HAND CROCHETED JACkets—regular $1.50, for 95 Cents. Ladies' Gloves, all sizes, long or short, 25 Cents. Ladies' Coats, Reduced, are selling fast from $8.60 up. Black's Store, George and King Streets. 1d-4-3879A

SINGER PORTABLE ELECTRIC SEWing Machine ,A1 condition; cash bargain. 715 George Street. 2d-5-8060A

APPLES—SPYS, KINGS, $1 BUSHEL. Delivered Saturday. 'Phone 595W. 2d-5-8054A

TABLE OF CLEARING LINES, 49c — Men's and Ladies' Wear, such as Men's Heavy Caps, White Painters' Overalls, Linen Towels, Girls' Skirts, Corsets and Corselettes, Heavy Brassieres, Gloves, Girls' Chenille Berets, Girls' Tweed Anklets, and Pillow Cases, also Ladies' New Purses. Black's Store, George and King Streets. 1d-4-3878A

b For Rent—Houses and Apartments

HOUSE, 408 BELMONT AVENUE (corner Belmont and Weller). Apply 437 George Street. dtf-2199B

SIX-ROOMED HOUSE, CENTRAL: Immediate possession. Also Furnished Apartment. 'Phone 1815J. 3d-5-8046B

HOUSEKEEPING ROOMS, HEATED; central. 106 McDonnel. 3d-5-8049B

LARGE ROOM, FURNISHED OR UNfurnished, heated. 'Phone 1645J. 3d-5-8042B

HOUSE, 147 PARK. APPLY 199 REID Street. 4d-8-8040B

HEATED, FURNISHED HOUSEKEEPing Rooms. 191 Dublin. 3d-5-8030B

APARTMENT D, NOVA SCOTIA Apartments. Possession 1st November. Apply 437 George Street. dtf-B

FURNISHED HOUSE TO LET FOR 3 months to suitable tenant; desirable locality; very reasonable rent. Write Box 8010, Examiner. 3d-4-8010B

SIX-ROOMED BRICK HOUSE, WARM large garden, $14. 'Phone 537. 3d-4-8018B

TWO LARGE UNFURNISHED FRONT Rooms, Down Stairs, heated. 535 Aylmer. 3d-4-8020B

BUNGALOW FOR RENT, DESIRABLY situated in the West-end. Possession can be arranged. Apply 437 George Street. dtf-2416E

HOUSE, NO. 336 RUBIDGE STREET, now being redecorated throughout, new oak floors and hot water heating. Apply 437 George Street. dtf-B

HEATED APARTMENT, IN GRAND Central Building. Possession arranged. Apply 437 George Street. tf-B

TWO UNFURNISHED ROOMS, CENtral. Apply 44 George North. 3d-156-8005B

WARM, FRONT, PARTLY FURNISHed Room. 601 Water. 3d-6-8001B

FURNISHED WELL HEATED APARTment. Apply 583 Aylmer. 3d-5-8058B

FURNISHED FRONT ROOM, CENtral; garage. 'Phone 2509W. 3d-6-8066B

SMALL HOUSE, SUITABLE FOR Couple with Child. Apply 351 McGill. 3d-6-8067B

c For Rent—General

FOR RENT — STORE AT 136 HUNter Street. Immediate possession. Apply 437 George Street. dtf-1712C

GARAGES TO RENT—CONVENIENT to Downtown Offices and Stores. Apply 437 George Street. dtf-1092C

c For Rent—General

STORE, NO. 173½ SIMCOE STREET. Immediate possession. Apply 437 George Street. dtf-1397C

A JEWELLER — A SPLENDID OPENing for a good Jeweller, in the late John Steele's Store, Millbrook. Apply T. C. Ingram, Millbrook, Ont. 'Phone 76. 1d-4-3871C

g Help Wanted, Male

EXPERIENCED WOOD CUTTERS, five miles north of Buckhorn 'Phone or apply to A. Robb, Hall's Bridge, Ont. 3d-5-3850G

i Radio

TWO WEEKS' SPECIAL — YOUR Radio and Tubes Tested Free. Kenneth L. Benn, Graduate of R.C.C. 'Phone 1364 or 3426. 6d-3,5,7,9,11,13-33461

ELECTRICIAN (QUALIFIED), ALL Classes. Reasonable charges. Estimates free. All work guaranteed. 'Phone 2464W. 470 Bolivar. J. W. Gimblett. 8d-28,30,3,5,7,9,11,13-7927T

j Employment Wanted

FIRST - CLASS PAINTING AND Graining, reasonable. 'Phone 3791J. 3d-4-8021J

COOK-GENERAL. 2367M. 3d-4-8019J

FIRST-CLASS ENGINEER, WITH 11 year's experience at Stoking and Boilers in British Navy. James Coombes, R.R. No. 1, Fraserville. 3d-4-8029J

NURSE, DISENGAGED, ALL CASES taken; terms reasonable. 'Phone 1645J. 3d-5-8041J

YOUNG GIRL DESIRES LIGHT Housework. 'Phone 2844M. 3d-5-8032J

MIDDLE-AGED WIDOW WISHES Housekeeper's Position. 'Phone 2268W. 3d-5-8033J

WORK OF ANY KIND. APPLY 380 Queen. 6d-9-8056J

GIRL WILL HELP WITH LIGHT Housework for Room and Board. Write Box 8065, Examiner. 3d-6-8065J

POSITION WANTED BY COMPETENT Woman, as Housekeeper, either in the City or on the Farm, the latter preferred. Write Box 3384, Examiner. 2d-5-3384J

m Lost

ON FRIDAY OR SATURDAY, YOUNG Lady's Gold-rimmed Spectacles. Finder kindly leave at The Examiner Office, and oblige. 3d-5-3900M

o Live Stock

SPRINGER COW. 'PHONE 971 RING 11. 4d-156-3922O

FOR SALE — 21 LEICESTER EWE Lambs, by Auction, on Market, Saturday, January 7th, at 11 a.m.— W. J. Hancock. 4d-157-8001O

13 PIGS, 2 MONTHS OLD; 9 SIX weeks old. J. R. Bothwell, Fraserville. 2d-5-8043O

CHOICE PEDIGREED JERSEY BULL six weeks old; sired by grandson of "Xenia's Sultana" by "Xenia's Sultan," dam direct descendant "Golden Fern's Noble." Austin E. Best, Ida. 3d-31,3,5-7999O

q Wanted

WILL EXCHANGE FIRST-CLASS Battery Radios for Farm Produce. Also Service Work on all makes. Radios Bought and Sold. See Mr. Simpson, c/o Peterborough Machine and Lubricator Company. 'Phone 709. 6d-156-7961Q

HOUSEKEEPING ROOM, COUPLE; cheap. Write Box 8026, Examiner. 3d-4-8026Q

LIVE FOWL WANTED. 'PHONE 1731F. S. Levine. 26d-27-8028Q

WHEEL CHAIR. 157 CRESCENT Street. 3d-6-8053Q

q Wanted

SPEAKER FOR RADIO, IN GOOD condition; also Battery Set, Speaker and Wet Battery, cheap. 'Phone 1884W. 1d-4-8091Q

HARDWOOD, PINE ROOTS OR Rails. Write, stating price, to Box 8057, Examiner. 3d-6-8057Q

YOUNG MAN HAS SMALL INVESTment to make as a Partner in some Business. Give particulars to Box 8008, Examiner. 2d-5-3880Q

SMALL, FURNISHED, HEATED Apartment; reasonbale rent. 'Phone 3663, ask for Mrs. Williams. 2d-5-3068Q

ONE HORSE-POWER MOTOR, 3-Phase, 220V. 'Phone 1403W. Gordon Hall. 3d-6-8048Q

PARTNER, WITH ABOUT $200 CASH, for good Business. Replies strictly confidential. Write Box 8064, Examiner. 3d-6-8064Q

s Used Cars for Sale

'27 FORD COACH, GOOD CONDItion, $40. 'Phone 3274J. 2d-4-8045S

t General Notice

25c TAXI. G. STEVENSON. 'PHONE 1944. 6d-158-8002T

PAPERHANGING, PAINTING, AND Graining. 'Phone 1549. 3d-4-8023T

SPECIAL OFFER — FREE SERVICE on all Singer Sewing Machines until January 15th. Used Machines from $5.00 up. We Repair all makes of Machines. Special attention given to Hemstitching. Singer Sewing Machine Company, 174 Hunter Street W. 'Phone 2885. 3d-6-8059T

WILL SELL OR EXCHANGE — 45 Shares of Barries Ltd. Preferred and Common Stock, at a substantial reduction. Would consider Local Real Estate or Summer Cottage Property. Give particulars to Box 3875, Examiner. 6d-5,7,12,14,19,21-3875T

GRADUATE NURSE HAS QUIET Home for Nervous, Convalescent, or Elderly People. Rates reasonable. Miss C. Stewart. 251 Engleburn Avenue. 'Phone 728. 4d-7-8039T

NOBLE CARTAGE — FOR BEST results use Anthracite Coal. 'Phone 1729. 4d-7-8069T

u Chiropractor

SPECIALIST— EAR, NOSE, THROAT. Colds, Bronchitis, Tonsilitis, Catarrh. C. Lawrence, Kresge Building. 'Phone 802. 6d-8-8034U

w Pet Stock

MALE FRENCH BULL TERRIER, 2 months; cheap. 219 Charlotte Street. 2d-5-8052W

FREE STATE HOPES TO BECOME BILINGUAL IN TWENTY YEARS

Five Year Plan Put in Operation, Including Teacher, Police, Most Civic Employees.

BACKED BY BOTH PARTIES.

(By Joseph Denmigan.)

DUBLIN, Jan. 3.—(C. P. Cable). —The Free State Department of Education estimates it will take 20 years to make the Free State bilingual to the same extent as Canada.

Since this portion of Ireland attained Dominion status, the government has been making a determined effort to improve the position of Gaelic, the national language, in the country.

The millions which Cosgrave's government spent on instructing teachers were never cavilled at by Eamon De Valera's party when in opposition. Teachers in the national schools had to abandon thoughts of summer holidays and go to the Galetach (Irish speaking districts) to be taught by the natives every year. After a few courses, efforts were made to impart knowledge in all subjects through the Irish language. Critics declared this policy was ruining primary education but the government did not despair. Training colleges have been established and their annual output is now 400 teachers qualified to teach the language and all other subjects.

But the supply of trained teachers falls short of the demand. Eleven thousand bilingual teachers are urgently required. The number of teachers who have not got bilingual certificates and who are never likely to get them is 30,000 or about 60 per cent, of all teachers.

Taken Up by De Valera

Mr. Cosgrave's policy was taken up with enthusiasm by De Valera when the Republican leader secured office. De Valera's slogan was "An Ireland not merely free, but Gaelic as well." He meant to carry it out, and now that he seeks a new mandate, it is not likely the situation will be much changed. Gaelic is a non-party matter in the Free State and the plan will likely go ahead whether De Valera succeeds in the new election or is beaten by Cosgrave.

A five-year plan has been put in operation. The police force have been given until 1937 to make themselves completely bilingual. Even now, promotion depends to a large extent on knowledge of the language. Workhouse doormen must satisfy the authorities they possess a speaking knowledge and the appointments of graveyard caretakers will not be sanctioned until the test is passed.

Neither De Valera's party nor Cosgrave's party heeds criticism about the compulsory-Irish policy. Some time ago considerable opposition came from the Protestant and other denominations, but it is dying away and the Protesant High Schools have begun to tackle the problem. So much success has attended their efforts that in an examinatsion for a government appointment a month ago, one of their candidates outstripped his Catholic companions. That is a fair example of proficiency in perhaps an unpoplar subject.

1933 Wampus Smile

Apparently Mary Carlisle, screen actress recently selected as a Wampas starlet, has no regrets for the passing of the old year. Crash 1933 with a smile, is her motto and she's living up to it. Incidentally the cute hat and collar Mary is wearing are of leopard skin.

VICTORIA COUNTY TO MEET SATURDAY

Liberal-Progressives to Nominate Candidate for Next Provincial Election.

LINDSAY, January 5 (Special to The Examiner). — The Liberal-Progressives of Victoria County will hold a convention in the Armouries here on Saturday afternoon to nominate a candidate to contest the riding in the next Provincial elections. The chief speakers will be Mitchell Hepburn, M.P., and Arthur Roebuck, the latter of Toronto. The following are mentioned as probable candidates: A. E. Rich, of Mariposa, ex-Warden of the county; F. G. Sandy, ex-M.L.A., Omemee; Fred Perrin, Oakwood; Reeve James Begg, Dr. W. T. Rich, president of the Liberal Association; and John McCrae, Hydro Commissioner, Lindsay.

It is understood that Mr. Bryant of Norland, has made an offer to the Highways Department to build a camp at Miner's Bay on the Cobconk-Dorset Highway for the extra gang of one hundred men. There are now about 400 men at work at the different camps. The work this winter will also include the erection of an $18,000 bridge at Beach River, near Boskung. An effort will also be made to link up the road at Haliburton with the Dorset Highway.

Rev. J. Johnston Black, of Barrie, has accepted the invitation extended by the congregation of First United Church, Lindsay, to become its pastor. Rev. Mr. Black was born in Scotland. He was a minister of the Presbyterian Church when the Union vote was taken. He was then associate minister at Orillia, and when the decision of the congregation was adverse to union, he resigned, and was invited by the Board of the then Methodist Church to become its pastor.

MRS. W. R. MORRIS IS GUEST SPEAKER

George Street Church Women's Association Holds First Meeting of Year.

The first meeting of the year of the Women's Association of George Street United Church was held in the board room on Tuesday afternoon.

The guest speaker was Mrs. W. R. Morris, who gave a splendid address on the relief work being carried on in this city and who stressed the necessity of increased giving this year. Mrs. Roy Spencer rendered a beautiful solo "Another Year" accompanied by Mrs. D. Howat.

The annual reports of the corresponding secretary, Miss Mary Elliott; the flower secretary, Miss Lillian Morrow and the convenors of standing committees were submitted. Mrs. P. Hagerman for the sick and visiting committee reported 62 calls made during the month and a total of 921 during the past year. Mrs. Latimer for the Lockout committee reported 143 calls made. Mrs. Tinney gave the report of the cupboard committee. Mrs. C. E. Smith for the parsonage committee and Mrs. T. Mark for the decorating committee. A very comprehensive report of the program committe's work was given by Mrs. Weldon, who gave a list of speakers and soloists who had so ably contributed to the programs. Mrs. J. M. Fanning for the social committee reported that the association had served refreshments for five special events during the year beside assisting with the annual anniversary fowl supper. The convenors of all committees were reappointed for the ensuing year.

Mrs. J. Long, convenor for the Christmas Cheer Baskets reported 63 sent out and she thanked all who had assisted her.

A hearty vote of thanks was tendered Mrs. Morris for her excellent address and the soloist and accompanist.

The meeting closed with the consecration hymn and repeating the Mizpah benediction.

Hepburn to Speak Lindsay Saturday

LINDSAY, Ont., Jan. 5 (C.P.)—Mitchell F. Hepburn, M.P., Ontario Liberal leader, will address Liberals and Progressives of South Victoria here Saturday, when the standard-bearer for the next Provincial election will be nominated.

Among those prominently mentioned are A. E. Rich, Mariposa; F. G. Sandy, former member of the legislature, Omemee; Fred Perrin, Oakwood; Dr. W. T. Rich and John McCrae, Lindsay.

I.O.D.E. Chapter To Hold Bridge Party

At the regular meeting of the Otonabee Chapter I.O.D.E., held yesterday afternoon in the green room of the Y.W.C.A., plans were made for an afternoon bridge party to be held at the Paragon Tea Rooms on Tuesday, January 17th.

Mrs. W. A. Burrell and Mrs. B. Jackson were appointedd a nominating committee for the election of officers for the ensuing year.

In the absence from the city of the regent, Mrs. C. A. White, Mrs. B. W. Harvey, first vice regent, presided over the meeting.

NEW PRESS DIRECTOR.

QUEBEC.— J. B. Arsenault, of Quebec, has been named managing director of the Conservative weekly newspaper Journal, replacing Thomas Maher, who resigned to become a member of the Radio Commission of Canada.

Mr. Arsenault was an unsuccessful Conservative candidate in Bonaventure county in the last provincial election. He is a director of the Junior Board of Trade.

THE RED & WHITE STORES

Every Day is Thrift Day at Red & White Stores

Here are a few Reasons

Buy One Bottle Crosse & Blackwell's **TOMATO CATSUP for 19c** and get one can Tomato Juice FREE

Extra Special GRANULATED **SUGAR 10 lbs. 48c**

PRUNES 2 lbs. 19c

GOLD SOAP 5 bars 19c

SALT—Shaker or Iodized .....2 pkgs. 19c
PORK & BEANS—Clark's, 2's, squat ..2 tins 15c
PEAS—Red & White, Choice Quality ..2 tins 23c
TOMATOES—Red & White ....2 large tins 23c
Corn—Red & White, Choice Quality ..2 tins 23c
SOUPS—Campbell's Tomato, 3 tins 25c
CORN—Golden Bantam ....2 tins 25c
PEAS—Habitant .....28-oz. tin 10c
SALMON—Tiger Brand ..large tin 24c
HONEY—Pure Clover ..No. 5 pail 39c

TEA—Crown, Black, Green or Mix .1-lb. bag 39c
COFFEE—Kolona Brand .....1-lb. bag 30c
SYRUP—Crown, No. 5 tin 33c
RICE—Blue Rose, Choice .....4 lbs. 25c
BISCUITS—Red & White, Assorted ...2 lbs. 35c
DATE COOKIES—Scotch .....lb. 17c
PEANUTS—Chocolate Coated .....lb. 25c

LUX FLAKES 2 pkgs. 19c

JAVEL WATER 2 bottles 15c
CELERY HEARTS Large bunch 15c

GRAPENUT FLAKES ....2 pkgs. 23c
RICE KRISPIES—Kellogg's, 2 pkgs. 23c
POST BRAN FLAKES ....2 pkgs. 25c
ROLLED OATS .....7 lbs. 25c
ROLLED OATS—Quick Quaker, Plain .....large pkg. 22c

FLOUR—5 Roses, No. 1 Bread ..98-lb. bag $2.60
FLOUR—5 Roses, No. 1 Bread ..24-lb. bag 72c
BUTTER—Hillside .....lb. 24c
KISSES—Peanut Butter or Molasses .....lb. 15c
PEANUT BUTTER—Red & White 16-oz. pint sealer 23c

Extra Special **PLUM JAM** Stoneless **40-oz. glass jar 22c**

ORANGES—Sunkist .....large 39c, medium 29c, small 19c doz.
PARSNIPS .....peck 25c
CARROTS .....peck 25c
ONIONS—Spanish .....5 lbs. 25c
ONIONS—Cooking, No. 1 ....peck 25c

CHERRY JAM 40-oz. jar 27c | **HONEY** AMBER No. 10 Pail **57c** | **CHEESE** GOLDEN SPRAY ½-Lb. Pkg. **2 pkgs. 25c** | **LARD** DUMART'S PURE 1-Lb. Pkg. **2 pkgs. 19c**

DAVIS-THOMPSON COMPANY
Insurance and General Agency
433 GEORGE STREET - PHONE 40

Toronto Savings & Loan Co.
437 George Street, Peterborough

SAVINGS DEPARTMENT **4%** Interest Paid Half-Yearly on Deposits. Every facility and convenience is afforded to Depositors.

INVESTMENT DEPARTMENT This Company's Debentures provide Safe and Profitable Investment for sums of $100 and upward. These Debentures bear a Special Rate of Interest depending upon the term of Investment.

SAFETY DEPOSIT BOXES FOR RENT

W. G. MORROW, Managing Director.

Office Hours: 9 a.m. to 4 p.m. Open Saturdays Until 5 p.m.

SCOTT'S SCRAPBOOK · · · · By R. J. Scott

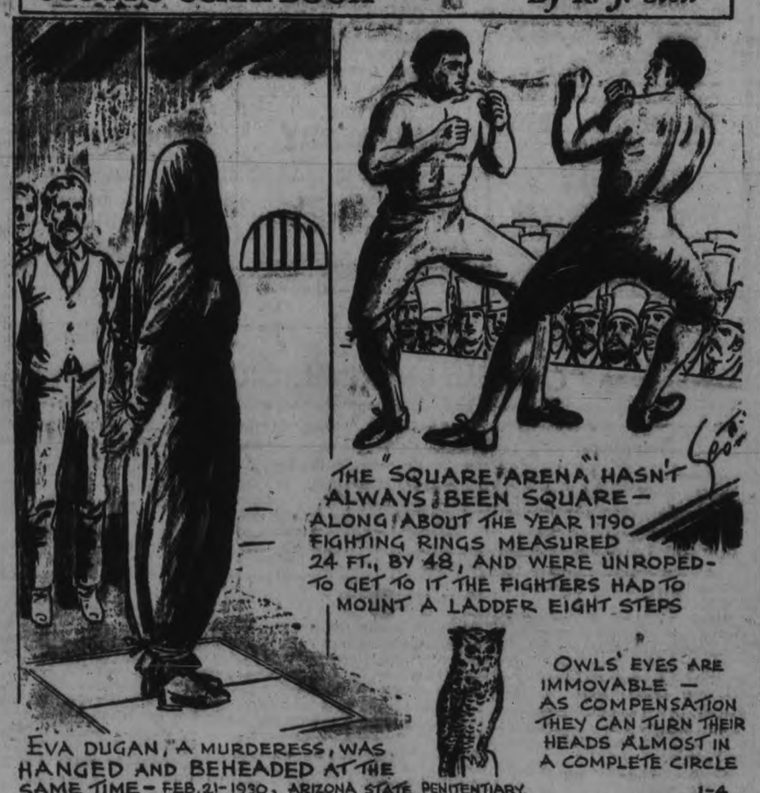

1-4

GRAB BAG.

When is Halley's comet due to return?

How many ranges of mountains are there on the moon?

How often is there a total eclipse of the sun?

Correctly Speaking—

Do not confuse the words ingenious and ingenuous. An inventor is ingenious; a person of a frank, trusting nature is ingenuous.

Words of Wisdom

All theory is against the freedom of the will, all experience for it.—Samuel Johnson.

Today's Horoscope

Persons born on this day are very interesting, enjoyable, and have companionable characters.

Answers to Foregoing Question

1. Halley's comet will return about 1985.
2. There are ten mountain ranges on the side of the moon visible from the earth.
3. There are about ten total eclipses of the sun in every 18 years.

ALNWICK TOWNSHIP COUPLE CELEBRATE GOLDEN WEDDING

Children and Grandchildren Honor Mr. and Mrs. Thomas McCracken.

MANY GIFTS.

(Examiner Correspondence.)

ROSENEATH, Jan. 5. — Mr. and Mrs. Thomas McCracken, who live on a very small farm in the north end of Alnwick township, had the pleasure of gathering about them their children, grandchildren, their nearest relatives, and a few intimate friends, on Wednesday, at their home to celebrate with them the golden anniversary of their wedding.

During the afternoon and evening hours, many friends came in to pay their respects to Mr. and Mrs. McCracken, and to wish them a continuance of good health and happiness. Congratulatory messages by mail and telephone, and many other expressions of good wishes, were received from distant friends.

The home was artistically decorated for the occasion with Christmas colorings, and the table was laden with a large variety of appetizing food, and in the centre was the bride's cake adorned with fifty candles, that when lighted made a beautiful picture for itself.

Many Gifts.

Shortly after the dinner hour was passed, Santa Claus arrived and unloaded a heavily laden Christmas tree to the bride and groom of 50 years ago, and many a smile of surprise crept over the aged couple as they investigated their gifts, which were, not only numerous, but costly, and most beautiful. By the many magnificent presents that were received was due evidence of the love and high esteem in which they are held by their relatives and fellowmen.

In the past half century Mr. and Mrs. McCracken have lived to see many changes and improvements in the township of Alnwick.

Thomas McCracken was born within one mile of where he now lives; his son, Ross McCracken, is living on the old homestead of his grandparents, Mr. and Mrs. Thos. McCracken, Senior, who were among the first pioneer settlers on the shores of Rice Lake, and in the Township of Alnwick. Thomas, Jr., was born on June 13, 1857, and is a noted farmer, in fact he still runs a small ranch of his own with his two horses, three cows and poultry. Nothing hurts him worse than when a day comes and he is unable to do his chores at the barn. He never was eager for publicity, although he served the township as councillor for several years and was warden in St. James' Anglican church for a goodly term.

Born in Percy

Mrs. McCracken (nee Mary Elizabeth King) is the only daughter of the late John King and Catharine Thompson, and was born in Percy Township, on January 9th, 1862. Mrs. McCracken is exceptionally bright for her years and enjoys the blessing of undimmed faculties and memory. Her great delight all through life is to be busy. She has been a great worker of the Women's Auxiliary of St. James' Anglican church, of which she is a faithful member.

Mr. and Mrs. McCracken were married at the rectory at Hastings by Rev. John McCleary, on Dec. 28, 1882; since then they have done their share of pioneering, as fifty years ago Alnwick Township did not look as it does to-day. They have seen life's hardships and have shared in its sorrow, having lost three of their family, each of them dying when young.

To them three sons are living: Thomas McCracken, Jr., of Trenton, Ont., Herbert and Ross McCracken, who live on adjoining farms of their parents. Their grandchildren are Bernard, Ray, Audrey and Ila McCracken. A sister of Mrs. McCracken's, is Mrs. Herbert Webster of Norwood; one brother, James McCracken of Peterborough.

In the evening the party numbering about 40, was spent chiefly in social chat and re-union although some of the younger members played a few games of cards.

And now that Mr. and Mrs. McCracken have reached the sunset slope of life, happy and contented, we pray that God's blessing may hover around them until He sees fit to call them from the labors here to higher service in His heavenly Kingdom.

Among those from a distance were Mr. Jack Brown, Peterborough, Mr. and Mrs. Earl Shearer and family, Harwood; Mr. and Mrs. Roy King, and Miss Sarah King, Hastings; Mr. and Mrs. James McCracken; Ennie and Olive of Peterborough; Mr. and Mrs. Herbert Webster and daughter, Mae of Norwood; Mr. Harold Webb and sister, Miss Marjorie Webb of Smith's Falls; Mr. and Mrs. T. McCracken, Trenton.

HASTINGS PAIR 58 YEARS WED

Mr. and Mrs. James Stinson Observed Wedding Anniversary on December 31st.

BORN IN P.E.C.

(Examiner Correspondence.)

HASTINGS, January 4. — Mr. and Mrs. James Stinson, Hastings' most highly respected citizens, celebrated the 58th anniversary of their wedding on Saturday, December 31. During the day, and during the holiday week-end, the pioneer couple of the the Hastings' district were at home to a very large number of friends, who called to wish them many more years of wedded happiness. The event was celebrated quietly.

Both the bride and groom of 58 years ago were born in Prince Edward County, Mr. Stinson being a son of the late Mr. and Mrs. John Stinson, and Mrs. Stinson, whose maiden name was Phoebe Waller, was a daughter of the late Mr. and Mrs. Thomas Waller.

Coming to Percy Township when eight years old, Mr. Stinson's parents settled on the farm now occupied by Mr. Felix Convey on the "Dutch Line." At that time there was little land cleared in this section of the township. Undaunted by the many hardships that they had to contend with, the industrious pioneers went to work on the task of clearing the land and in a very short time their efforts were well rewarded.

The wedding took place in Hastings on December 31, 1874, the Rev. Mr. Woodsworth, of the Methodist church, performing the ceremony. The attendants were Robert Waller, brother of the bride, and Christinia Cochrane. There are two residents in the village at the present time who attended the ceremony, Mr. A. Wilson and Mr. T. Hill.

To the happy union were born two daughters, Mrs. J. E. Wilcox, and Mrs. L. E. Kelley; there are also two grandchildren.

RADIO PROGRAM

THURSDAY FEATURE.

5.00—Ben Alley, tenor—CFRB.
5.30—Genia Fonariova—WBEN, WJZ.
6.30—Old Songs of the Church — WJZ.
7.00—Myrt and Marge—WGR.
7.30—The Regimentalists—WBEN.
8.00—Captain Diamond—WHAM.
9.00—Maple Leafs v. Maroons — CFRB.
9.00—Death Valley Days—WLW.
9.15—Mills Brothers—WKBW.
9.30—Col. Snoopnagle—WKBW.
10.00—Jack Pearl, comedy—WEAF.
10.15—George Taggart, vocal—CKNC.
11.15—Sebastiao Sampaio—CKGW.
12.00—Ralph Kirby, vocal—WEAF.

Bands and Orchestras.

6.00—Waldorf Orchestra—CKGW.
7.00—Mary Steele Orch.—WEAF.
7.30—Rex Battle Orch.—CPRY.
8.00—Chateau Laurier Or.—CKNC.
8.00—Ted Weems Orch.—CFRB.
9.00—Leonard Hayton Orch.—CBS.
10.00—Abe Lyman Orch.—WBEN.
10.15—Don Romanelli Orch.—CPRY.
10.30—Joe de Courcy Orch.—CKNC.
10.45—Luigi Romanelli Or.—CKGW.
11.15—Sodero Orch.—CKGW.
11.30—Isham Jones Orch.—CFRB.
11.30—Jack Denny Orch.—WEAF.
12.00—Eddie Duchin Orch.—CBS.
12.00—Sam Robbins Orch.—WJZ.
12.30—Leon Belasco Orch.—WKBW.
1.00—Roseland Orchestra—WABC.
1.30—Joe Haymes Orch.—WABC.

"There, Son. Now that ankle won't keep you awake tonight!"

"It feels fine, Dad. Sloan's always stops the pain—quick!"

SPRAINS

—strains, bruises

Don't let the youngsters neglect wrenched ankles, bruises, sprains. Teach them to pat on Sloan's as soon as possible. It rushes fresh blood to the injured spot, keeps swelling down, stops pain. Then white blood cells soon heal broken tissues . . . Never let pain spoil sleep in your family. Rely on Sloan's. Only 35¢.

SLOAN'S
World Famous Liniment used by 133 Nations

GLENALDA

The annual school meeting of S. S. No. 6, Chandos, was held on Wednesday, with a fair representation of the ratepayers. Walter Winter was appointed chairman and after the auditors report had been presented and accepted, Lewis Post was re-elected trustee, and David Wease secretary-treasurer at a salary of $12, an increase from $10 for the past year. On motion of Wm. Snider and John Simpson, Mrs. Lewis Post was appointed caretaker at a salary of $30. Claude Forbes' tender for ten cords of wood to be delivered at the school by March 1 at $1 per cord, was accepted on motion of John Simpson and Charles Rusaw. L. Post was appointed auditor for 1933.

GRAIN, CATTLE, PRODUCE

TORONTO PRODUCE

TORONTO, Jan. 5 — Prices on fresh eggs held steady yesterday as receipts were not as heavy and the demand was sufficient to clear stocks on hand. Prices to country shippers and retailers were unchanged with quotations at the first of the week and brokers' prices on graded lots were firm.

Country shippers were quoted 26c to 27c for extras, 23c to 24c for firsts, 19c to 20c for pullet extras, and 17c to 18c for seconds, delivered, ungraded, cases returned. To retailers offerings of fresh eggs were 34c for extras in cartoons, 32c for extras loose, 28c for firsts loose, 26c for pullet extras loose, and 22c for seconds loose. Brokers offered fresh, graded eggs at 30c for extras, 25c to 26c for firsts, 23c for pullet extras, and 19c for seconds.

Poultry

There was a good movement of poultry stocks at the week-end and new price lists, issued yesterday, showed an increase of one cent on most of live weight, chickens and hens and a gain in prices on roosters and ducklings.

Butter

Trade in butter was quiet, but prices held steady and the undertone of the market continued firm. Brokers offered choice Ontario solids at 21c to 21½c, the top price being for high scoring, regraded makes. Second grade butter went at 20¾c. Prices to the trade on creamery prints were steady at 24½c for No. 1. and 24c for No. 2.

Cheese

New makes of cheese moved slowly and prices were firm at 9¾c to 10c for large, 10c to 10¼c for twins and 10¼c to 10½c for triplets. There were no changes in quotations in prices to the retail trade

CHICAGO GRAIN.

CHICAGO, Jan. 5.—Decided increase of speculative buying did much to give an all-around hoist to grain values yesterday.

Lively demand for future deliveries of all cereals was in evidence from start to finish, and led to the best advance witnessed in weeks. Friends of price upturns asserted Europe was giving belated recognition to the fact that without the United States surplus the world wheat supply and demand situation was a strong rather than a weak one, and that but little wheat in this country was available either to foreign or home markets at prevailing prices.

Wheat closed strong at virtually the day's top, 1¼ to 1⅝ abov eTuesday's finish; corn ⅝ to ⅞ up; oats, ⅝ advanced, and provisions showing 2 to 20c gain.

MONTREAL PRODUCE

MONTREAL, Jan. 5. — Prices held firm on the produce and dairy market here yesterday.

Fresh graded eggs in carlots or less were quoted at 33 to 34 cents for extras, 28 to 30 cents for firsts, and 26 to 28 cents a dozen for pullets. Storage extras in carlots or less were 21½ to 22 cents, firsts 19½ to 20 cents, and seconds 18½ to 19 cents a dozen. Receipts were 533 cases.

Carlots or less of No. 1 finest grass butter were 21¼ to 21½ cents a pound. Receipts were 67 boxes.

Current Ontario colored cheese was 8¼ to 8½ cents, current Ontario white 9½ to 9¾ cents and early Ontario make 10½ to 11 cents a pound. Receipts were 43 boxes.

Potatoes were firm. New Brunswick or Prince Edward Island Green Mountains, per 80-pound bag, were 85 to 90 cents, and Prince Edward Green Mountains per 90-pound bag, 95c to $1.

ONTARIO GRAIN

Approximate prices track shipping point—Wheat, 40c to 43c; oats, 20c to 22c; barley, 33c to 35c; corn, 34c to 38c; rye, 30c to 32c; buckwheat, 26c to 28c.

WINNIPEG GRAIN.

WINNIPEG, January 5. — Wheat prices advanced sharply on the Grain Exchange yesterday to score net gains of 1⅞c for the day.

Export sales out of Vancouver were not large, but support was felt the market by commission house and Eastern investment buying. Narrowing of the spread between Chicago and Winnipeg involved the purchase of wheat here against sales in the South.

Liverpool Prices Improve

Light stocks and absence of selling pressure, combined with demand for spot wheat at Liverpool to boost quotations there fractionally, and Chicago registered gains at the close. Buenos Aires was also higher at noon.

Argentine wheat is selling on the Continent at a discount under Canadian, but demand for it is not large. Meanwhile Broomhall reported some boats were proceeding to Albany to load Canadian grain for the Continent, since the preference ruling prevents it being exported to the United Kingdom.

Cash wheat trading was very slow, and no actual sales were reported in coarse grains. In the pit good buying in all coarse grains was in evidence from time to time. Futures prices held substantial gains.

Futures:

	Open	High	Low	Close	Prev Close
Wheat—					
May	.44⅝	.46¼	.44⅝	.46¼	44½
July	.45⅝	.47⅛	.45⅝	.47⅛	.45½
Oats—					
May	.22⅝	.23⅝	.22⅝	.23⅝	22⅝
July	.22⅝	.23⅛	.22⅝	.23⅛	.22⅛

Christmas Entertainments

S. S. No. 5, Asphodel.

(Examiner Correspondence.)

HASTINGS, Jan. 5.—The annual Christmas concert was held recently at Fife School, S. S. No. 5, Asphodel, Robert Collins, secretary, acting as chairman for the following program: Chorus, "There's a Jolly Good Fellow;" recitation, Helen Moore; acrostic, by junior pupils, "Santa Claus;" dialogue, "An Abandoned Baby;" solo, Pauline Humphries, "My Christmas Dolly;" recitations, Ronald and Jack Warner; solo, Rena Warner; Christmas offerings by children from other lands; Vegetable Song, by small boys; recitation, Murray Fife; dialogue, "Buying Eggs;" recitations, Jack Elmhurst and Jack Moore; solo, Verna McGee; recitations, Lloyd Fife and Rosie Coles; action song by junior pupils, "Christmas Morn;" recitation, Harold Fife; recitation, Arthur Coles; monologue, "Enjoying the Telephone," Verna McGee; recitation, Evelyn Moore; Christmas Stories by senior pupils; dialogue, "The Corner Drug Store," recitations, Lorne Beavis and Jean Coles; Christmas stockings by five pupils; recitation, Verna McGee; reading, Helen Collins; dialogue, "Strictly Confidential;" chorus "The Sleigh Bells of Santa Claus."

Arthur Taylor entertained with several mouth organ selections, and the chairman voiced his approval of the careful preparation made by the pupils and teacher, Miss Eleanor Stinson, who was thanked for her leadership in making the concert a success.

A trustee, Mr. Elmhirst, made a few remarks, suggesting that it be held at night in future years, and moved a vote of thanks to the teacher, which was shown in the usual way.

Santa Claus then distributed the many gifts from the tree.

Present Diplomas

Certificates and diplomas given out at Warsaw United Church S. S. Jan. 1:

Certificates and Diplomas — Lenore McIlvena, Everett Payne, George Payne, Ruth Wilkinson, John Wilkinson, Stella Wilkinson, Doris Clysdale, Keith Thompson, Joye Digweed, Roy Crowe, Zelda Crowe, Mr. Steward Clysdale, Mrs. Steward Clysdale, Mr. George G. Taylor, Mrs. H. Digweed, Mrs. H. Digweed, Mrs. J. W Wilkinson.

Second Year Seals — Reginald Payne, Kenneth Jakens, Irwin Payne, Mr., Charlotte Cooper, Verena Robertson, Stanley Thompson.

Third Year Seals — Mrs. Fred Crowe, Mr. Fred Crowe, Edna Clysdale, Dora Payne, Earl Digweed, Donald Clysdale, Ivan Clysdale, Mrs. R. Matthews, Lois Clysdale, Keith Clysdale, Eva Bolton, Cecil Bolton.

Fourth Year Seal—Alan Tighe.

Fifth Year Seals—Levon Krikorian, Haroutan Sarafrian, Percy Cooper, Dorothy Payne, Mrs. John Trent, Wilbert Cooper, George Cooper, Jean Payne.

Sixth Year Seals—Mary Tedford, Mr. Percy Moore, Florence Bolton, Percy Drain, Howard Darling, Mrs. Percy Moore, Archie Crowe, Hannah Sharpe, Sherwood Moore.

Seventh Year Seals—Mrs. Allen U. Payne, Mr. Wm. Darling, Iris Darling, Jean Hawthorne, Mr. James Hawthorne, Ivan Payne, May Payne, John Darling, Mrs. Wm. Darling, Emily Payne, Darling Payne, Clarence Payne, Irwin Hawthorne, Mr. John Sargent.

Alumni Diplomas (Eigth Year)—Edna Payne, Roger Bowen, Beryl Payne, Charlotte Freeburn, Maurietta Freeburn.

Ninth Year Seals—Mrs. George G. Taylor, Mr. Gordon Payne, Mr. Uriah Payne, Mr. Robert Somers, Mrs. Gordon Payne, Cressa Payne.

Tenth Year Seals—Ivan Drain.

Eleventh Year Seals — Gerald Payne, Harold Payne.

Twelfth Year Seals— Mrs. Elsie Thompson, Miss Lena Miller.

Stirling

Miss Gladys Coulter of Toronto, is visiting Mrs. B. Belshaw.

Mr. and Mrs. Disbrowe and Barbara, are spending the holiday week in Amherstburg.

Mr. and Mrs. J. Hough, and Douglas are spending the holidays in Stirling.

Mr. and Mrs. A. Murduff, Don and Helen, spent the holiday in Hagersville.

Mr. Lorne Anderson is spending his vacation at home.

Miss Margaret Walt of Queen's is spending the week with her parents.

Miss Bernadette McGee, R. N., is at home for a vacation.

Mrs. Andrew Hay is visiting her daughter, Mrs. J. Whitehead.

Mr. and Mrs. C. Cain spent Christmas at Smith's Falls.

Mrs. E. Munro is home from the Belleville general hospital.

Mr. and Mrs. J. Lagraw are visiting in Buffalo.

Mr. and Mrs. C. Bedell of Stirling, visited Mr. and Mrs. Neil Bedell at Minto, at Christmas.

Mr. W. Duff spent Christmas at Creemore.

Allen Meiklejohn, who is teaching in Athens, is spending the week-end at home.

Marcella and Eva Shea of Buffalo, have been visiting Mr. and Mrs. M. Shea.

Allen Meiklejohn is spending a few days in Toronto.

The Ladies' Aid was re-organized at a recent meeting:

President: Mrs. Harold Foster.
1st Vice: Mrs. Thos. McGee.
2nd Vice: Mrs. H. Rollins.
3rd Vice: Mrs. H. Tullock.
Secretary: Mrs. J. McGee.
Treasurer: Mrs. S. Nolan.
Pantry Committee: Mrs. Dafoe, Mrs. T. McGee, Mrs. C. Baker.
Silver Committee: Mrs. Joe Reid Mrs. James Montgomery.
Lunch Committee: Mrs. V. Matthews, Mrs. R. Williams, Mrs. L. Rodgers.
Buying Committee: Mrs. C. Bailey, Mrs. M. Sine, Mrs. T. Matthews.

C.D.S. FRIDAY BARGAINS

Extra! Misses' Novelty Wool Skirts

USUAL PRICE WOULD BE 2.95 TO 3.95

Our Toronto resident buyer happened on a special "buy" of Skirts that she states is one of the best of the entire season! To get the selling price down to 1.95, she purchased the entire quantity on hand—not very large at that, but sufficient to give us a goodly selection! The Skirts are those very smart novelty woollens, including flecked weaves, broken checks and diagonal effects. The weights are correct for sports wear or with the popular short jacket. The business girl should snap at these—they're the smart thing for office or street wear right now. Colors include navy, black, green and brown, as well as a few mottled effects. Sizes 14 to 20 only. Friday Bargain, each **1.95**

—Second Floor, C.D.S.

Real Silk Chiffon Hose

"SUBSTANDARDS"

Women's Full - Fashioned Real Silk Chiffon Hose, silk to picot top, with panel heel. "Substandards." Sizes 8½ to 10½. Shades: bark, pine, brown, browntone, maple, honey, sandy beige. Friday Bargain, pair, **55c**

—Main Floor C D S

Remnants

Friday Bargain clearance of Remnants of Wash Goods, Silks, Rayons, Towellings and Shirtings. Friday Bargain, each, **5c to $5**

—Main Floor C D S

Stamped Goods

Odds and ends in Stamped Goods. In the lot are Kiddies' Print Dresses, Brown Sateen Bridge Covers, Culbertson Bridge Covers, Kiddies' Smocks, Unmade Overalls. Hemstitched Serviettes and Panties. Friday, each, **5c to 39c**

—Main Floor C D S

Children's Snow Shovels and Brooms

REG., EACH 15c

Strongly made Shovel with T handle. Broom sewn with three strings. Friday Bargain, the two..... **23c**

—Basement, C.D.S

FRIDAY AND SATURDAY!

Nemo-flex

One - Piece Garments

WITH NEW SIDE CLOSING WONDERLIFT BELT

Ordinarily 7.50

Each

$6.00

Of fine rayon patterned material with a new wonderlift belt—side fastening with elastic inner bands to control thigh flesh. Designed specially for tall or short figures. Sizes 36 to 46. Friday and Saturday, ea. $6

—Second Floor, C.D.S.

Women's Fine Scarfs

REG. 2.95

Women's Silk Crepe and Silk and Wool Scarfs in square, Ascot and long styles. A good range of colors. Friday Bargain, each..... **1.95**

—Main Floor C D S

Men's Wool Work Hose

REG. 25c

Dark Grey Wool Hose with light heel and toe, in one full medium size. Friday Bargain, pair..... **19c**

—Main Floor, C.D.S

Feather-Filled Comforters

REG. 6.98

A real "Bargain Day" value in Paisley patterned Comforters with cotton sateen panels of rose, blue or mauve. Friday Bargain, each..... **5.59**

—Main Floor, C.D.S

Glass Sherbet Plates

REG., EACH 25c

Shop early Friday for this good bargain in Needle Cut Glass Sherbet Plates. Friday Bargain ..... **6 for $1**

—Basement, C.D.S.

Two-Day Sale of Men's Overcoats

REGULARLY 19.50 AND 22.50—FRIDAY, EACH

A fine clearance of Men's Fancy Tweed, Blue Nap and Pile Cloth Overcoats. Well tailored models taken from regularly higher priced stock. Ulster, guard and some slip-on models in the lot. Sizes in group, 36 to 44. Sale continues Saturday. Each **15.95**

—Men's Section, Main Floor.

—And These Other Good Regular Values!

Men's Sweater Coats

Ideal for under coat or work wear. Of wool and cotton mixture, in V-neck coat style. Also some Jumbo Knit Coats in lot. Heather and lovat shades. Sizes 36 to 44. Each..... **1.19**

—Main Floor, C.D.S

Women's Shoes

A good assortment of styles in this group of Kid and Patent Leather Shoes in Strap and Ties. Some with arch supports. Sizes 3 to 7½. Pair, **1.98**

—Main Floor, C.D.S.

Boys' School Boots

With the boys back to school they are sure to need new Shoes. Black Side and Calf Boots with leather or panco soles. Youths' sizes 11 to 12½. Pair ..1.69
Boys' sizes, 1 to 5½. Pair, ...1.98

—Main Floor, C.D.S.

THE CANADIAN DEPARTMENT STORES LIMITED

Obituary

(Examiner Correspondence.)

LIFFORD LINE, Jan. 5. — The death of Sarah Ann Scott occurred on Saturday morning at the family residence, 11th line of Manvers.

The Scott family moved here with their parents some years ago from Bowmanville and settled on the Cairns' farm in the Lifford-Fleetwood vicinity.

Left to mourn the loss of a sister are Mrs. Willard Skuce, Mount Horeb, Miss Addie Scott at home, and Messrs. Albert James, William and Thomas Scott also at home.

Rev. V. Walker, pastor of Janetville Church, with which the family are connected, took charge of the funeral service at the home at one o'clock on Monday afternoon, when a large crowd of sympathetic friends gathered to pay a final tribute of respect to a highly regarded citizen.

Following this service the funeral cortege proceeded by motor to the family burying ground, near the old home at Bowmanville, with Mr. Fred Reynolds of Bethany, the undertaker, in charge of the proceedings.

MRS. HUGH McFARLANE

(Examiner Correspondence.)

KEENE, January 5. — The death occurred Wednesday forenoon, of Mrs. Hugh McFarlane, at her home on lot 11, concession 9, Otonabee, following several months of illhealth. The deceased was a highly respected and life long resident of Otonabee, having reached the age of eighty-one. She was a member of the United Church of Keene. Her husband predeceased her nine years ago. The late Mrs. McFarlane leaves to mourn her loss one son, Walter, at home; a sister, Mrs. Alexander Fife, of Yokima, Washington; and four brothers, William of North Dakota; Zachariah, Walter and John Renwick, of Otonabee. The funeral will be held from the family residence on Friday at 1.30 p.m. to the Keene United Church at 2.00 p.m., interment being held at Keene cemetery, the Rev. J. V. McNeely, and the Rev. J. Sutherland officiating.

Vancouver harbour has grain storage capacity of 17,830,000 bushels including additions to elevators made during 1932.

FRIDAY SPECIALS IN THE C.D.S. GROCETERIA

BROWN **Sugar 5 lbs. 24c**

EXTRA SPECIAL **Chef Brand PORK & BEANS 16-Oz. Tin 5c**

CHOCOLATE PUFF 2 LBS. **Biscuits 25c**

SUNKIST **Oranges Doz. 26c, 35c, 45c**

5 Lbs. **Spare Ribs 25c**

RUMP Lb. **Roast of Beef 10c**

RIVERSIDE **Butter lb. 23c**

EXTRA SPECIAL **CORN MEAL 3 Lbs. for 9c**

ANOTHER OUTSTANDING SUPER-VALUE *Eatonia* **RASPBERRY JAM 4-Lb. Tin 39c**

CHOICE Lb. **Mushrooms 30c**

HOT-HOUSE Lb. **Tomatoes 27c**

GRANULATED **Sugar 10 lbs. 49c**

EXTRA SPECIAL LIBBY'S HOME-MADE STYLE **PICKLES 18-Oz. Jar 15c**

BULK 2 LBS. **Mincemeat 25c**

COMFORT LAUNDRY **Soap 5 bars 17c**

FRONTS OF YOUNG **Lamb lb. 8c**

FRESH or SMOKED **Fillets 2 lbs. 25c**

CANADIAN DEPARTMENT STORES LIMITED

Norwood

Mr. Raymond Lumsden of Oshawa spent New Years with his parents, Mr. and Mrs. T. Lumsden.

Miss Lila Calder has returned to her school after spending the holidays with her parents, Mr. and Mrs. C. Calder.

Misses D. and L. O'Connor-Fenton are spending a few days wth friends in Toronto.

Mrs. A. McMillan of Detroit has returned home after spending a few days at the home of her parents, Mr. and Mrs. C. Calder.

Miss Blanche Baker is spending a few days the guest of her sister, in Toronto.

Mr. and Mrs. E. C. Squire spent the long week-end at the home of Mr. and Mrs. R. G. Lawlor of Stirling.

Mr. Hector Munro has returned to Toronto after spending the holiday at his home.

Mr. and Mrs. Herb. Webster and Miss May attended the golden wedding of Mr. and Mrs. Thomas McCracken of Alnwick last week.

The week of prayer is being observed in Norwood by the Anglican, Baptist, Presbyterian and United churches, combining with the following services: Tuesday, in the Anglican church, topic, "The Church, Universal" by the Rev. A. C. Reeves; Wednesday, in the Baptist church, subject "Nations and Governments" by the Rev. T. J. O'Connor-Fenton; Thursday, at the Presbyterian church, topic "Missions" by Rev. A. S. Cleland; Friday, at the United Church, topic "School and University Life" by the Rev. G. S. Downing.

Owing to illness the Rev. A. C. Reeves was unable to be present at the opening meeting of the week of prayer. His subject "The Church Universal" howevver, was taken by the Rev. O'Connor-Fenton who gave a very thoughtful and masterly review of the church's history in the past and stressed the importance of benevolence, co-operation, good will, truth and prayer in its further advancement.

The monthly meeting of St. Andrew's Presbyterian W.M.S. was held on Tuesday afternoon in the Sunday School room. The meeting opened with the president, Mrs. A. C. Reeves, presiding. Scripture readings were given by Miss C. Calder, Miss Dickson, Mrs. Robb, Mrs. Edwards and Mrs. Acherman. Prayers were offered by Mrs. Reeves, Miss C. Clysdale, Miss J. Clysdale and Mrs. J. Rork. Roll call was answered by a verse containing the word "Jesus". The report of the year's work was given by Mrs. Robb.

George Anderson Bailieboro Trustee

BAILIEBORO, Jan. 5 (Examiner Correspondence).—The local school board held their annual meeting in the school on Wednesday. Mr. H. Barnard, the retiring trustee, was elected for a new term.

Mr. J. C. Campbell, a second member of trustee board, resigned his office. His resignation was accepted by the board, and Mr. George Anderson was elected in his place, to carry on his work until Mr. Campbell's term expires.

The local school board for 1933 is composed of Mr. James Gainer, chairman; Mr. J. W. White, secretary treasurer, and Messrs. G. Anderson and H. Barnard.

INDICTED FOR MURDER

NEW YORK—Edward D. Maloney, night club doorman, to-day was indicted for 1st degree murder in connection with slaying Sunday night of Larry Fay, Broadway racketeer and a night club owner.

E. F. REID IS ELECTED CHAIRMAN BOARD OF EDUCATION

PROBABILITIES.
Fair and mild to-day and most of Saturday; southwesterly winds, becoming strong on Saturday; probably colder by Sunday.

The Peterborough Examiner

HOME EDITION

VOL. LXX., No. 4 — PETERBOROUGH, ONTARIO, CANADA, FRIDAY, JANUARY 6, 1933 — PRICE THREE CENTS

PORTSMOUTH PRISON STAFF "ON GUARD"

COSGRAVE ALLY VOICES DEMAND UNITED IRELAND

Ex-Minister Lays Blame Upon Britain for Partitions in His County.

DENOUNCES FEALTY OATH.

Surprise Speech Held Likely to Split Anti-De Valera Forces.

DUBLIN, Irish Free State, Jan. 6 (C. P. Cable).—Political circles were astounded last night when Richard Mulcahy, former Minister of Defence and front bench member of William T. Cosgrave's Cumann na nGaedheal, voiced a demand for immediate union of the Free State and Northern Ireland.

The only alternative to union, Mr. Mulcahy said, was "a 26-county republic and endless ill-will."

In a fiery election address, he blamed Great Britain for partition of Ireland and denounced the oath of allegiance to the King.

Partisans expressed the fear his attitude might split the ranks of Mr. Cosgrave's party and give added strength to President Eamon de Valera's Republican forces in the whirlwind campaign preceding Jan. 24, polling day.

"Too much respect for British sentiment," Mr. Mulcahy said, "has helped make the 1921 treaty (under which the Free State was constituted) unworkable by inclusion in it of the oath of allegiance and by a long struggle to keep up antiquated legalisms like the Privy Council.

"The only alternative to a 26-county republic and endless ill-will is union of Ireland."

Wants a New Treaty

He declared his belief a new treaty smoothing out political and economic relations between the United Kingdom and the Free State is the only basis on which a lasting settlement of differences between the two countries is possible.

He urged withdrawal of Nationalist members from the Parliament members from the Parliament of Northern Ireland and opening of an office in London to conduct propaganda seeking to force the North into the Free State.

Mr. Cosgrave issued a vigorous denial yesterday that his party was receiving financial assistance from the United Kingdom in its effort to win the election.

The Cumann na nGaedheal leader's statement was prompted by an article in a Fianna Fail (Republican) newspaper that "Britain is intriguing to get Mr. Cosgrave back into power."

In the same speech, his second in the campaign, Mr. Cosgrave undertook to restore Free State markets if his party were returned to power.

"I am not boasting," he declared, "when I say it is possible for a government with even less experience than mine to undertake to bring back the market to the farmers and to secure better prices for cattle and poultry within three days."

Mr. Cosgrave is making a strong bid for the farmer vote, apparently believing the hard times live stock raisers have experienced through operation of British tariffs on Irish farm products may have turned them against Mr. de Valera whose refusal to remit land annuities to the Bank of England prompted the United Kingdom to impose the duties.

He is understood to also to have a working agreement with the National Farmers' League, headed by Frank McDermott, to avoid splitting the Opposition vote.

BABY SMOTHERS.

BELLEVILLE. — Robert Meyers, nine-months-old, was found dead in his crib by his mother early to-day. The child had been smothered by the bed quilts. No inquest will be held.

The Smithsonian Institute, Washington, D.C., was created by an act of congress on Aug. 10, 1846.

ENTICING ITEMS

From To-day's Classified Ads

Wanted to Buy—Good Used Piano Los.—Brown Leather Case containtaining Pen and Pencils.

Large Front Room is for Rent, with Board, or suitable for Light Housekeeping.

Apex Rad.o, Baby Cot, etc., for Sale. Hydraulic Barber Chair is for Sale.

School Board Head

ERNEST F. REID

who, after eight years of service on Board of Education, has been elected chairman for 1933.

SUDBURY PLANS WIDE ECONOMIES

Ratepayers Group Suggest Fewer Police, Firemen—Reorganize Relief.

SAVE CITY $70,000.

SUDBURY, Ont., Jan. 6 (C.P.)—Economies, including salary cuts, which will produce a saving to the city of approximately $70,000 will be recommended to the City Council Monday by the McCormick and Ryan Ward Ratepayer's Association. After working for several weeks a committee of six leading Sudbury citizens have presented a detailed list of recommendations to the association, which was endorsed unanimously.

The report recommends reduction of the police force from 16 men to 10 men, and swearing in of 10 members of the Canadian Legion as deputy constables to serve in case of emergency; the reduction of the fire department from 17 to 10, and appointment of 10 voluntary firemen; closing of the sewage disposal plant, effecting an estimated saving of $1,000; complete re-organization of the relief department; cancellation of all municipal grants to non-charitable organizations; revision of the assessment of large concerns which have been receiving preferred treatment; elimination of all fees to city clerk and city treasurer; drastic reductions in the staff of the water and light department, the department of public works, and the clerical staff of the City Hall; and amalgamation of the building inspectors office and the assessment department, with complete re-organization.

Drastic reductions in salaries of all civic employes are advocated.

GIVEN 3 MONTHS ON FRAUD COUNT

Dan Young Pleaded Guilty to Receiving Relief By Fraud.

DESERTED WIFE.

Magistrate Langley intimated strongly to-day that anyone securing relief by false pretences will obtain little sympathy in his court. On such a charge he sentenced Dan Young alias Dan Wyatt, of Picton, to three months determinate and an additional three months indefinite in the Ontario Reformatory.

Young pleaded guilty to a charge that during November and December he obtained $22 in relief orders here, after having represented that he, his wife and child had come here seven months ago from Oshawa. He admitted that the woman was not his wife and the child was not his and that he had come from Picton near the end of October.

Deserted Wife

The Crown showed by Young's record that he was a married man and had deserted his wife. He had been charged in Picton several years ago for non-support.

"I'll pay it all back," he said in pleading for leniency. "How?" asked the Magistrate. Young did not answer.

The woman in the case, Mrs. Bertha Norton, was charged under the Children's Protection Act with detaining and harbouring a child in the custody or control of the Children's Aid Society of Prince Edward County, a ward of the city after she

(Turn to Page 5)

SIMPLE FUNERAL BEING PLANNED FOR COOLIDGE

President Hoover and Many Notables Will Attend Funeral on Saturday.

BURIED AT PLYMOUTH.

Lie Beside Father Who Swore Him in as 30th President.

NORTHAMPTON, Mass., January 6 (C.P.). — Calvin Coolidge goes to his long rest to-morrow amid the austere hills of his native Vermont and the thoughts of a nation he led will follow the simple cortege.

The services will be as simple as the life he led.

That is the keynote of the funeral under preparation today for the 30th President of the United States — struck down yesterday by a heart attack that came swiftly and left him dead with an expression of peace on his face.

While expressions of mourning came from all over the world plans were laid for a funeral that, despite its unostentatious features, will be a notable one in the U.S. history.

President to Attend.

President Herbert Hoover will come from Washington for the services at 10.30 a.m. (Eastern Standard Time) to-morrow at Edwards Congregational Church — the historic structure on Main Street named for Jonathan Edwards long ago.

Congressional leaders will come too, and groups of distinguished people from many cities—Washington, New York, Boston, and others. The choir in which Mrs. Coolidge has often sung will add its voices to

(Turn to page five, please)

COLE BARRETT PASSED AWAY

Aged Citizen Passes Away in His 96th Year at Home of Daughter.

BORN IN ENGLAND.

Cole Barrett, oldest citizen of this district died last evening at the residence of his daughter, Mrs. P. J. Heaslip, 541 Gilmour street, city, in his 96th year.

Mr. Barrett who had been in failing health for some time past had lived until quite recently at 492 Murray street where he had resided since first coming to the city over half a century ago. At that time Murray street, acording to some of the reminiscences of the late Mr. Barrett which are now again brought to mind, was little more than a path through a Cedar grove.

Carried Grain to Canada

Born in Wells, Norfolk, England in the year 1837, Mr. Cole remained in his native land for some years before making the voyage to Canada in a sailing vessel. The boat was laden with grain, a reversal of present day conditions, and took several weeks to complete the passage.

On arriving in Peterborough, Mr. Barrett took up the carpenter trade and worked on the erection of such buildings as the Quaker Oats Limited; the Canadian General Electric Limited; the West Ward School (now the Albion Knitting Works); and St. Andrew's Church.

For some time he plied his trade as a carpenter, until accepting caretakership of the West Ward School and St. Andrew's Church, a position he held for twenty-eight years.

His father was Cole Barrett and his mother was Susannah Whitlock. Of a family of seven Mr. Barrett is the last member, the others having predeceased him.

He had been twice married and was the father of twelve children, ten of whom survive. They are: sons, George, Harry, Frank and daughter, Mrs. P. J. Heaslip, Mrs. G. Sanders, Mrs. B. Curtis, Mrs. William Chrow, all of Peterborough and Mrs. Harry Hook and Mrs. Hopkins of Toronto and Mrs. Parks of Detroit.

The funeral is to be held on Saturday at 2 o'clock p.m., from the late Mr. Barrett's residence, 492 Murray Street, with services conducted by the Rev. J. H. Sutcliffe, pastor of Murray Street Baptist Church. Interment at Little Lake Cemetery.

Aged Citizen Dead

COLE BARRETT

who passed away last evening at the home of his daughter in his 96th year.

TRUCK BURNED ON BLOCK ROAD

Henry Edwards, Young Keene Man, Suffers Loss by Simple Accident.

STONE FLIPPED BY FIRE.

A truck owned by Henry Edwards of Keene caught fire Wednesday on the "block road" near Joseph Porter's farm in Otonabee about seven miles from the city and was completely destroyed with its load of two cords of hardwood.

Flames suddenly shooting up through pedal holes in the floor board of the cab were the first warning to Mr. Edwards and his companion, Charles Elliott of Keene, of the fire, which was caused by a stone flipped by one of the tires and breaking the glass bowl on the fuel pump. Gasoline flowing out over the exhaust manifold was almost immediately ignited, and when Mr. Edwards lifted the hood over the engine a wave of flames blew up in his face.

With nearly eighteen gallons of gasoline in the tank the danger of an explosion became so apparent that Mr. Porter, who was quickly attracted to the blazing truck, advised Mr. Edwards not to run the risk of trying to unload the hardwood. In a short time the truck was enveloped in flames, and with its pile of wood burned with intense heat. Its total loss is a serious setback to Mr. Edwards. He bought the truck on October 5, replacing the old one with which he had built up a business that kept him steadily employed. On the day of the fire he was drawing wood for Shaw brothers of Otonabee. Both his hands were slightly burned.

With the asset of an established business behind him, it is hoped by Mr. Edwards' friends that he will soon resume his trucking service in the district.

King Presents Gifts Feast of Epiphany

By Thomas T Champion, C.P. Staff Writer

LONDON, Jan. 6 (C.P. Cable) — To-day being the feast of the epiphany, the King's gift of gold, Frankincense, and Myrrh were presented, according to the custom which has been maintained through many centuries, at the altar of Chapel Royal, St. James' Palace.

Holy communion was celebrated. Gentlemen ushers-in-waiting attended and presented the offerings.

With their escort of yeomen of the guards, the King's representatives, Lt. Col. Sir Arthur Bannerman and John Hanbury-Williams, walked up the aisle bearing the gifts in a case of scarlet leather. Three times on their way to the altar they stopped and genuflected, and, kneeling before the holy table, they placed the case on the golden salver.

STARLINGS MIGRATE

LONDON, Ont.—Research at the University of Western Ontario backs the contention of W. E. Saunders, well-known naturalist, that starlings this year have migrated in large numbers for the first time. Comparatively few have been found locally the university reported.

PRATT RECEIVED $5,000 SALARY FOR 3 MONTHS

Accountant Claims Firm's Finaces Low Till "Industrial Centre" Sale.

NET RETURN $36,416.

Trial of Toronto Real Estate Head for Fraud is Continuing.

BARRIE, Ont., Jan. 6. (CP) — trial of William S. Pratt, head of a Toronto real estate organization, continued here to-day before Judge E. A. Wismar in county court. Pratt is facing a charge of fraud resulting from real estate operations in this district.

During the months of March, April and May, 1930, Pratt received a total salary of $5 000 from the firm, it was revealed at the first day of the trial yesterday. And for the two succeeding months, he was paid $1,500 per month.

The firm was in poor financial condition when the deal was made with Mrs. Ellen T. MacDougall for the sale of 1/90th interest in "Industrial Centre," the Mimico subdivision. W. S. Bank's bank account for the Ontario Security Commission testified to-day.

Acting on instructions from the Ontario Securities Commission he had made a thorough audit of the company's books in October, 1932, he said.

Bank Balance $14

His investigation had brought to a head the present charges against those connected with the company. On June 20, the bank balance of the company was about $14, while bills payable totalled nearly $5,000. No audit had ever been made and no auditor could have got the true position of the company.

Witness testified revenue from the sale of interests in "industrial centre" was $90,000, which was reduced to $83,648 by loss on securities taken in. Of this the Pratt company received all but $2,000 which went to retire a mortgage, the rest being made up as follows: $15,000 was paid on the property, $23,372 in commissions. Labor on the property had cost $1,098 and legal fees $762. Pratt and Company received a net return of $36,416.

W. A. Boys, K. C., Barrie, is special crown prosecutor, assisted by Crown Attorney F. G. Evans, K.C., and T. A. McCarthy, Barrie, for Mrs. MacDougall, Peter White, K.C., Toronto, is chief defence counsel assisted by D. B. Sinclair, Toronto.

GRIEF IN ROLL CALL

BISMARCK, N.D., Jan. 6. (AP) To one person at this session of the state legislature roll calls mean grief. He is the clerk of the house, the membership of which includes two Lukens, three Nelsons, two Olsons, two Petersons and two Sundbys.

Rumors Leak Out Convicts Planning Another Outbreak

New Warden Col. Megloughlin Takes Stand in Penitentiary Itself—Officials Refuse to Discuss Situation—Reluctant to Admit Newspapermen.

YAMMERING, SIGN OF TENSE ATMOSPHERE, IS HEARD AGAIN TO-DAY FROM CELL BLOCKS

KINGSTON, Ont., Jan. 6.—(CP)—The staff of Portsmouth penitentiary were reported "on guard" today following information to the effect another outbreak was scheduled for the penitentiary yesterday. Reports of a recurrence of rioting in Portsmouth penitentiary were heard today but no authoritative support was accorded them. Officials at the penitentiary seen today refused to discuss the matter.

Col. W. B. Megloughlin, new warden appointed following the riots of last October, was in the penitentiary itself this afternoon, it was learned, and the officials were reluctant to admit any newspapermen.

For some time, at fairly frequent intervals, the convicts have raised an uproar in their cells, characteristic "yammering" that indicated a tense atmosphere. The uproar was again heard today.

No support could be found however for the rumor that an actual breach of discipline had occurred.

Usual Work Halted

None of the usual prison work has gone on since the October outbreak. This is mainly due to the fact that the prison buildings are being gone over and various changes being put into effect in the light of the October experiences.

Approximately 100 of the prison's inmates are still in temporary quarters in the new building constructed for women prisoners.

Von Buelow Cleared By Canadian Police

MONTREAL, Jan. 6. — (C.P.)— The Canadian angle in the case of Enrique Von Buelow, charged in United States with possessing bogus currency, is cleared up so far as the Royal Canadian Mounted Police are concerned, it was stated at headquarters here to-day.

Von Buelow was in Montreal a few days ago and went from here by plane to Newark, N.J., where he was arrested by United States' secret service operatives. The Mounted Police had already announced themselves satisfied Von Buelow had not attempted to pass spurious bank notes while he was in Canada.

MARMORA TWP. MAN HELD.

BELLEVILLE. — Russell Peaver and Ray Curtis, Marmora Township, were arrested by Ontario Provincial Police to-day charged with placing obstructions on the highway. The men were tracked through the light snow by the police. They were remanded for a week when they appeared in Police Court.

JERUSALEM, THE CITY OF PEACE, AN INFERNO OF RELIGIOUS HATE

Holy City Presents Far Different Scene Than Biblical Conception.

HOLY MEN PLENTIFUL

By PIERRE VAN PAASSEN
(Copyright.)

JERUSALEM, Dec. 21.—Modern transportation has robbed our approach to ancient glories like Jerusalem and Rome of all the hallowing solemnity which our ancestors knew. If one comes to think of tempestuous Crusader armies suddenly drawing rein and standing breathless at their first glimpse of Jerusalem, and then compare their arrival to the latter day traveller's lot of being rushed into an ugly railway station or being driven along bumpy roads in auto-cars with doubtful springs so that the brain has all it can do to record series of vast seismographic

Pierre van Paassen

(Turn to Page 8, Please)

Wrong Guess

CHICAGO, Jan. 6 (A.P.)—As the police tell it, Thomas Bolger, had the right idea but the wrong technique.

He is accused of being in the tailoring establishment of Samuel Green when Mr. and Mrs. Green were asleep. It seems he stubbed his toe, awakening Mrs. Green, who said:

"Tommy! Tommy! Get back in your box."

"Meeeoow — meeeoow" said Bolger, who is a fast thinker.

When police came in response to Mrs. Green's telephone call Bolger learned that he should have said "bow-wow." Mrs. Green's Tommy isn't a cat. It's a wire-haired terrier.

RECOUNT SOUGHT

COBOURG, Jan. 6.—There will be a recount for the Reeveship of Haldimand Township, where W. A. Hoskin was declared elected over James Smith by the majority of one vote. Papers were filed yesterday asking a recount, it was stated.

The practice of anointing the body, or certain portions of the body, with oil, is called unction.

MASS MEETINGS URGED BY U. F. O.

All Clubs Are Asked to Protest Against Action of Government.

"DARE THEY DO IT."

TORONTO, Jan. 6 (C.P.)—Headquarters of the United Farmers of Ontario to-day issued an official request to 500 U.F.O. organizations throughout the province to call mass meetings at the earliest opportunity in protest against Premier R. B Bennett's reported refusal to aid consummation of the Russian oil- Canadian cattle barter.

"It is reported from Ottawa this morning our Federal Government intends to turn down the proposal for an exchange of Canadian cattle and hides for Russian coal and oil," the manifesto declares "Dare they do it? If they do, a storm of protest from the farm people of Canada should be so pronounced as to make them fear the consequences.

'Here is a great oportunity for the Canadian Government to do something to help our agricultural industry which is already impoverished to the danger line. It is apparently a practical and fair exchange proposal which would be of mutual advantage to the people of two nations. Not only does it mean so much to our sorely distressed rural population, but, the return of purchasing power which the market for cattle and hides would bring would give new life to our stagnated industrial machine all along the line."

NEWS IN BRIEF

SHORT ITEMS RECEIVED OVER C. P WIRE

SIGNS OF SPRING

CAYUGA.—With the water of the Grand River down to summer levels, a large flock of wild geese flying north over the town; wild ducks in the open waters of Lake Erie at Peacock Point and school boys getting out their marbles, it looks as if Spring has come to Cayuga.

TRAIN KILLS CHILDREN

PATERSON, N.J. — Two boys, children of a destitute family, were struck and killed by a Susquehanna Railroad passenger train this morning as they were on their way to borrow money with which to pay a household bill. They were Neil and Lous Trimavera, 11 and 9 years old.

RADIUM NEEDLE LOST

KINGSTON, Ont. — A radium needle valued at $600 is reported missing from the Kingston General Hospital. The radium is the personal property of Dr. F. Etherington, Dean of the Faculty of Medicine of Queen's University.

HARD TO BELIEVE

WINDSOR—"I was taking the beer I found in an alley to the police station," declared Felix Tessier in his own defence when charged with illegal possession today.

East Windsor police said he was going in the wrong direction with a four-gallon keg. Decision was reserved for a week.

FRANCE SHIFTING TROOPS

PARIS—The War Department announced today that several shifts in troop units along the eastern frontier had been ordered for April 1 in accordance with the general fortification plan established several years ago, but no increase in force is contemplated.

The purpose of the shifts is to bring the present troops in the area nearer to fortifications built since the world war.

ERNEST F. REID IS ELECTED HEAD SCHOOL BOARD

New Chaairman Has Served Eight Years on Board of Education.

COMMITTEES STRUCK.

V. J. McElderry, K.C., is Separate School Board Representative.

Entering upon his ninth year of public service as a member of Peterborough Board of Education, E. F. Reid was last evening elected to the chairmanship of that body for the ensuing year, at the inaugural meeting held at the Collegiate Institute.

Mr. Reid was re-elected for a term of two years, taking second place at the polls on Monday night last with 2,372 votes as compared with Dr. A. Moir's vote of 3,128 in first place in a field of seven candidates.

J. A. McKone who ran third in the election took the seat on the new board that had been vacated by James Dutton. A past chairman of the Board of Education, Mr. McKone was welcomed back after an interval of some years.

Crown Attorney V. J. McElderry, K.C., was also accorded an enthusiastic welcome as representative of the Separate School Board to the Board of Education, for 1933-34. It is the first time in many years since the Separate School Board have exercised the right of representation, the last representative having been J. J. Duffus shortly after he vacated his office as Mayor.

E. A. Peck, M.P., who was present as solicitor to the Board to take the declarations of office of the newly elected members, expressed his pleasure at the appointment of his partner in the law firm of Peck, Kerr and McElderry, as Separate School representative.

"No one is better pleased than myself," he said, "to see Mr. McElderry sit at this table as a member of the Board of Education.

Remarking that his firm had held the position as solicitors to the Board of Education for twenty-seven years, Mr. Peck exclaimed that the appointment of Mr. McElderry had slightly changed the position of affairs, in so much as it would be improper for his firm to continue to draw remuneration for any

(Turn to page six, please)

3 BOYS DROWN RESCUING GIRL

Youths Push Young Skater to Safety But Fail to Get Out Themselves.

ICE GIVES WAY.

ADDISON, Vermont, Jan. 6 (A.P.) —Three boys were drowned in Dead Creek yesterday, after they had pushed to safety a 10-year-old girl who had broken through thin ice while skating.

The dead were Robert Dickerson, 15; Donald Lattrell, 16, and Samuel Jacobs, 19. The girl was Ruby Dickerson, a sister of one of the victims.

The three were unable to climb on the ice shelf to which they had pushed the girl. Their bodies were found in ten feet of water.

The four had been skating for more than an hour when Ruby crashed through. As the three boys, brought to the edge of the hole by her cries, reached for the girl, the ice cracked beneath their weight.

They managed to push her to safety and she ran for help, but the youths were drowned before assistance arrived.

The first pair of all steel ice skates was made by E. W. Bushnell of Philadelphia in 1850 and sold for $30.

Your Evening Smile

PERFECT EXPERIENCE

Lady (applying for a maid): I am very particular. I want a maid who will not answer back.

Employment Agency Manager: I have just what you want—a former telephone operator.

SOVIET - CANADA OIL-CATTLE DEAL DEFINITELY OFF

Scheme is Ruled Out, as Too Grotesque for Consideration of Government.

NO GUARANTEE OF LOAN.

Premier Bennett to Make Official Statement on Matter To-day.

OTTAWA, January 6. — The Soviet oil-Canadian cattle barter is off. As forecast last Saturday, the scheme was so grotesque the Dominion Government could not entertain it. An official statement will be issued by the Prime Minister to-day briefly outlining the plan which was proposed by the Winnipeg promoters, and it will then be apparent to intelligent people why the Government could not seriously consider it.

Hostile Press Hears First.

The proposal of the Winnipeg syndicate did not come before the Cabinet until the last few days, and favorable consideration of it was not forwarded by the fact that the promoters communicated the details of it to journalistic friends before even the Prime Minister was informed about it. It so happened that these correspondents represented newspapers which are hostile of the Bennett Government, and they began to exploit the story, apparently in the hope of bringing pressure to bear upon the Government and embarrassing the Prime Minister, who had taken a firm stand at the Imperial Economic Conference against unfair competition from the Soviet Republic.

Misleading cable despatches were sent to England, and Mr. Bennett was vigorously assailed both in Britain and Canada by editorial writers, who wrongly assumed that the Canadian Prime Minister had retreated from the stand he took at the Ottawa Conference.

It is understood the proposal is rejected on several grounds, but chiefly because the promoters were asking the Government to finance the transaction, to guarantee the Canadian banks participating in it against loss and to back the Soviet Government's bonds.

Another objectionable feature was that Russian coal was to be shipped to Canada in competition with Scotch and Welsh coal, which would be a violation of the new trade agreement between this country and the United Kingdom.

Moreover, if Soviet oil importations were to be permitted, the question arose as to what company or companies were to distribute it in Canada. The Canadian oil companies presumably have their sources of supply and could not be expected to neglect their own interests in order to promote the sale of Russian oil.

WOODEN MONEY EASY TO SELL

Washington Town Swamped With Requests for Scrip Issued to Prevent Crash.

$2.50 FOR 25 CENT PIECES.

TENINO, Wash., Jan. 6 (A.P.)—Tenino wishes it had issued some wooden nickels. They now would be worth 50 cents each. Collectors are paying $2.50 for the town's wooden 25-cent pieces.

C. S. Argo, president of the Chamber of Commerce, and Don H. Major, trustee, said to-day they were swamped with requests for samples of the wooden scrip, issued by the chamber to forestall Tenino's financial collapse when the only bank failed.

When Tenino went back on the gold standard, after redemption recently of the largest of the monthly issues of "crosscut currency it found the wooden money had attracted real United States money into the town—so much that Tenino is getting along very nicely in a financial way.

Nobody seems to want to redeem the spruce "spondulicks" as the issues become due.

JUDGMENT RESERVED

LONDON, Ont.—Preliminary hearing of Hubert White, taxi driver, on a charge of criminal negligence arising from an accident in which Robert Allison, motorcycle rider, was hurt, was held to-day with judgment being reserved. Allison told the coure he was unable to remember anything that happened, and medical evidence supported this statement.

CatarrhalDeafness May Be Overcome

If you have catarrh, catarrhal deafness, or head noises caused by catarrh, or if phlegm drops in your throat and has caused catarrh of the stomach or bowels, you will be glad to know that these distressing symptoms may be overcome in many instances by the following treatment which you can easily prepare in your own home at little cost.

Secure from your druggist 1 oz. Parmint (Double Strength). Take this home and add ¼ pint hot water and a little sugar. One tablespoonful four times a day should quickly relieve distressing catarrhal head noises, clogged nostrils, difficult breathing and dropping mucous, and improve hearing. All victims of catarrhal deafness or head noises should give Parmint a trial.

HOLLYWOOD "Sense and Nonsense" Talkie Town Topics

TOO MUCH TEA IN HOLLYWOOD, SAYS BUSHMAN

THEY EAT TOO MUCH and drink tea often," said Francis X. Bushman, screen idol of a decade or so ago, concerning the British motion picture industry. Mr. Bushman is in Windsor in connection with a suit for damages over an automobile accident.

"Gloria Swanson, Esther Ralston and myself almost had hysteria over this tea business," he added. "Everyone would be at the studio by eight or 8.30 in the morning. They lingered over breakfast until about 10.30 and then would shoot a scene. Noon luncheon lasted till nearly two, and another half hour would be lost for a pot of tea about 4.30 and then about six there would be dinner and as a result we would work till nearly midnight to get everything done. Next day everyone was so tired they could not do their best work."

Mr. Bushman worked on a picture last summer in a studio near London. He said the studios in England are all well equipped and modern, but do not have highly trained technicians.

* * * * * *

DO YOU KNOW THAT—

ON THE LAST DAY of "No Man of Her Own" production, Clark Gable and Carole Lombard exchange gag gifts....Carole to Clark was huge ham with picture thereon....Gable to Lombard: mammoth pair of shoes to remind Carole how she tripped and fell during scene....Kate Smith can't read note of music but knows immediately when any player in orchestra hits wrong note. Statistician finds majority of Paramount players born in New York. That Clive Brook has circular swimming pool at his home....Maurice Chevalier's favorite American food is waffles—and Jimmy Durante's is corn-flakes....Claudette Colbert has her own dark-room where she herself enlarges the snapshots she takes....Miriam Hopkins started writing at eleven when she had two poems accepted and published....Frederic March's favorite dish is palm salad, made from the sprouts of palm trees....Stuart Erwin started his acting career as a wise-cracker, not a dumb-bell??

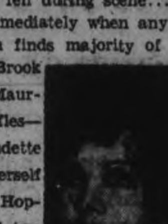

Claudette Colbert

* * * * * *

TWO LEADING LADIES IN NEW BARTHELMESS FILM

PRETTY DOROTHY JORDAN is one-half of the new fashion in leading ladies, Bette Davis being the other half. The new fashion is two leading ladies for the hero of the story, if Richard Barthelmess' latest starring feature for First National, "The Cabin in the Cotton," which comes to the Capitol screen next Monday, is to be a criterion. Barthelmess finally was able to fulfill a long denied wish, which immediately followed completion of this picture. He took time out to do a thing he always has wanted to do, and that is, take his two children for a walking tour of the Black Forest region of the Rhine river in Germany. He spent three weeks on the hike.

LILLIAN BOND was the queen of the London musical stage before heeding the call of Hollywood and the movies. The titian-crowned British beauty is appearing next week in "Air Mail", Universal's air classic, at the Capitol theatre with Ralph Bellamy, Pat O'Brien, Russell Hopton, Slim Summerville and Gloria Stuart.

* * * * * *

WRITING A MOST LONESOME BUSINESS

WRITING is the most lonesome business in the world, according to Austin Parker, one of America's leading short-story authors. The loneliness of writing keeps many a promising author from developing into a leading figure and also brings about the decline of many a literary notable, Parker holds.

Pity the Poor Author Whose Cheques are Frequent and Fat.

Parker contends that an author shuts himself away from the world with pencil, paper and typewriter. At first he doesn't mind, but soon the lack of contact with people begins to wear him down. He sends his stories to a literary agent by mail and perhaps he will get a cheque. After weeks and months and years of seclusion he either becomes a hermit whose lack of human contact prevents him from absorbing any new ideas, or lonesomeness forces him back into the world, in which case he also stops writing.

He Would Rather Be a Newspaper Reporter

Parker says that, although he has sold more than 100 stories to the leading magazines, he is quite ready to return to newspaper reporting just for a chance to meet people—and to be bawled out by the city editor. "But I was given an opportunity to write for the screen," he says, "and I like it so well that I haven't written a short story in two years." He believes that there is nothing lonely about a screen writer's life because of its constant human contacts, and he hopes that his stay in Hollywood will be a long one.

* * * * *

BEHIND THE SCENES

AS THE NEW YEAR gets under way, you'll see more and more names crowded into pictures. Consider the list that Paramount promises promises for "Dead Reckoning," a sea-going mystery that is scheduled for production in February.

Wynne Gibson

Wynne Gibson, Richard Arlen, Cary Grant, Ricardo Cortez, Richard Bennett, Carole Lombard, Sari Maritza—all these are mentioned for parts. I have an idea that Ric Cortez may do "Police Surgeon" instead, but even half of these names would have been considered ample a couple of years back.

"Eagle and the Hawk" will be another Paramount special, and "Lives of a Bengal Lancer" still another.

* * * * * *

LEW AYRES ONCE BANJOIST IN TIA JUANA "HONKY TONK"

IN HIS YOUNGER DAYS Lew Ayres left the University of Arizona to play the banjo in an orchestra, and for several years thereafter played in various dance bands in the "honky tonks" of Tia Juana, Mexicali and other roaring towns along the Mexican border, later becoming a member of orchestras playing at the famous Cocoanut Grove and other Los Angeles cafes. Ayres is appearing on the screen of the Regent Theatre next week in "Okay America" the Universal newspaper drama which stars him as a broadway columnist on a New York daily. Maureen O'Sullivan plays opposite.

IN REAL LIFE, Dorothy Jordan has a charming Southern accent, having been born and raised in Tennessee.

But this pronounced accent from below the Mason and Dixon line never interferes with Miss Jordan's reading of dialogue in roles where she is not called upon to impersonate a Southern woman. She plays a New England heiress in Columbia's football film, "That's My Boy," featuring Richard Cromwell, Mae Marsh, Lucien Littlefield, Robert Warwick, Douglas Dumbrille, Leon Waycoff, Russell Saunders, "Dutch" Hendrian and others. It is showing at the Regent the end of next week.

* * * * * *

WE READ IN THE PAPERS ....

Gary Cooper will be co-starred with Joan Crawford in the William Faulkner story recently announced by Metro-Goldwyn-Mayer as a vehicle for Miss Crawford. Howard Hawks will direct.

* * * * * *

M.-G.-M. has acquired screen rights to Booth Tarkington's serialized novel, "Presenting Lily Mars."

* * * * * *

"A Bedtime Story", written for the screen by Waldemar Young and Nunally Johnson will be the next starring Paramount picture for Maurice Chevalier.

OTTAWA TAKES STAND AGAINST HENRY SCHEME

Dominion Ready to Share Jobless Insurance Cost, Not Carry It.

CONFERENCE ISSUE.

Hopes For Actuality in 1933 Dissipated if Attitude Maintained Say Experts.

OTTAWA, Jan. 6.—The Federal Government has no present intention of accepting Ontario's attitude that "insofar as governments are concerned, the costs of any contributory unemployment insurance arrangement that may evolve from the (this month's interprovincial) parley, should be primarily and purely a Federal responsibility."

The words quoted, as representing Premier Henry's position before the Ontario executive of the Trades and Labor Congress, caused some consternation on Parliament Hill yesterday, more particularly as they are believed to embody the position other provinces will take.

If that attitude is mainained, it is forecast in official circles, hopes have been entertained that unemployment insurance might become an actuality in 1933 are dissipated.

Despite the millions the Federal Government has spent directly and by way of loans to provinces and municipalities, the ministry and practically the whole House of Commons have never failed to reiterate the principle that unemployment is first a municipal and secondarily a provincial obligation and one not affecting the Dominion until it is beyond the power of the two first authorities to deal with it.

In the matter of unemployment insurance the same principle is held to be involved while the control of industry remains within the provinces, and more particularly while the provinces of Ontario and Quebec continue to demand the fullest scope in control of insurance within their confines.

Share Load, Not Carry It

In view of the position taken by the present Government with respect to old age pensions, of which the Dominion now absorbs 75 per cent. of the cost, it was reasonably anticipated that a measure of the burden in any unemployment insurance scheme would be lifted from the provinces by the Dominion. That it will assume the entire load and thereby put itself in the position of having to create and maintain the machinery for the operation of such an insurance scheme is declared to be out of bounds.

LIBERALS PLAN EARLY MEETING

First Anniversary of Central Ontario Organization Will Be Featured.

AT COBOURG JAN. 16

Plans for a meeting of the Central Ontario Liberal Association probably at Cobourg about the middle of January are announced by J. J Duffus, president.

The association was organized just a year ago at Cobourg, and although the annual meeting will not be held until early next summer it has been felt that the first anniversary should be commemorated by a re-union which will survery the progress of the year and enable members to present suggestions for the future.

Mr. Duffus said that the executive hoped to see a large attendance from the southern ridings of the association whose territory extends as far north as Muskoka. The date of the meeting will probably be on Monday, January 16, at Cobourg, the nearest possible date to the anniversary which is January 15.

At that meeting a year ago, W. H. Moore, M.P., strongly advised the Liberal party to go directly to the people for inspiration and helpful ideas, and for the revivifying of the Liberal spirits and its contact with the public.

To that end various meetings have been held throughout the district, and the call that is now going out will undoubtedly give every Liberal who attends a full opportunity to discuss certain political cross-winds that have blown up during the last few months, economic questions and any other matters which may be put forth.

Mr. Duffus stated today that as president he felt his first duty was to the rank and file of the party in Central Ontario, and in suggesting this meeting he hoped that there would be a large response from the people by their attendance.

Details as to special speakers and other arrangements will be an-

WORK FOR MILL

SUDBURY.—Abitibi Power and Paper Company will move from 70,000 to 80,000 cords of pulpwood already cut on the Vermilion, Onaping and Spanish Rivers to points nearer the Espanola Mill, and this work will provide employment for between 150 to 200 men during the river driving season this Spring, W. R. McKibbon, of Sault Ste Marie, Divisional Woods Manager of the company said to-day.

Shooting Bobcats New Quebec Trade

MONTREAL, January 6. — For years bobcats have been one of the pet aversions of the State of Maine. They worry sheep, it appears, and indulge in other unnecessary practices, the result being that residents of Maine who turn over bobcat tails to the proper state authorities get $20 each for them.

But the bounty offer was made years ago and bobcats are getting scarce in Maine. They are plentiful across the border in Quebec, however, and a visitor from Maine yesterday informed a Montreal newshawk that the Maine-Quebec traffic in bobcat tails is quite prosperous.

Everybody is pleased. The man who shoots the cat in Quebec gets $5, the Maine men get $15, and the State has the tails.

SALMON FROM SIBERIA

LONDON—Seven thousand tons of salmon and crab, canned in Kamchatka, Siberia, are being unloaded by lighters from the British ship Benmacdhu, now lying in the Thames off Greenwich, according to the Daily Express.

ONTARIO GRAIN

TORONTO, Jan. 6. — Ontario grain, approximate prices track shipping point—Wheat, 40c to 43c; oats, 20c to 22c; barley, 33c to 35c; corn, 34c to 38c; rye, 30c to 32c; buckwheat, 26c to 28c.

CAR CRACKS ICE THREE DROWNED

Berthierville Ex-Mayor, Young Son, Railwayman Trapped Inside Machine.

FOURTH MAN MISSING.

SOREL, Que., Jan. 6 — An ice bridge between St. Joseph de Sorel and Berthierville broke underneath the wheels of an automobile last evening, plunging the car to the bottom of the St. Lawrence River and its occupants to certain death. Three are known to have perished, while one other man was unaccounted for late last night and may have been a passenger.

The known victims:

Joseph Salvas, 42, former Mayor of Berthierville and foreman of the machine shop of the Government shipyards at St. Joseph de Sorel.

(Turn to Page Six, Please)

School Reports

AT IVANHOE PUBLIC SCHOOL

V class: Carl Rollins 70.

Jr. IV: Hilda Kilpatrick 82, Neva Hagerman 78, Minnie Weese 75, Dora Wickens 69.

Jr. III class: Burton Reid 76, Arthur Reid 74.

Sr. II class: Bobby Jones 83, Margorie Prest 82, Dorothy Fleming 81, Michael Weese 76, Robert Reid 72.

Jr. II class: Wesley Henderson 81, Jack Fleming 76, Reta Weese 67, Mildred Wickens 61.

Jr. I class: Gwen Reid 86, Gordon Reid 80.

Primer class: Buddy Fleming 84, Fred Reid 82, Leslie Reid 78, Carl Wickens 76, M. Douglas 74, Betty Weese 67.

Winnifred McInroy, Teacher.

was a visitor at the home of his sister, Mrs. H. W. Johnston, during the holiday season. Miss L. Hansman also visited Mr. and Mrs. Johnston for the Christmas holidays.

An error was inadvertently made in the list of prize-winners at the Centreville Presbyterian Sunday School. Alvin Tate taking first place for atendance among the

ORANGE PEKOE BLEND
"SALADA" TEA
"Fresh from the Gardens"

Millbrook

A pleasant surprise was prepared for W. Fred Fallis, superintendent of St. Andrew's Sunday School, on Christmas Sunday when a lovely flowering plant was placed on his desk at the school opening, together with a box of chocolates, the gifts being for his mother Mrs. John Fallis, who is quite ill suffering from a fractured left shoulder, the accident occurring while the aged lady was recovering from a fall resulting in a fractured hip a few months previously.

Errol Hansman, of Port Hope, little folk of Mrs. Stewart Hall's primary class, instead of second as stated. Alvin and Mary Whittington were each absent but one Sunday during the entire year.

The Christmas gathering of the Brock family held at the home of Mr. and Mrs. Martin Brock, Zion, included Mr. and Mrs. J. J. Crown, and family, of Reaboro; Mr. and Mrs. J. A. Brown and Miss Jennie Brock, Millbrook; Mrs. Edgar Osborne, Miss Olive Brock, and Mr. Duckworth, of Toronto; Mr. and Mrs. Donald Sidey, of Bewdley; Mr. and Mrs. Sherwin brook; Mr. and Mrs. Hilliard Browne, W. H. Coombe, of Mill-Strong, and the Misses Myrtle and Bertha Brock, of Peterborough.

Robert Shaw, of Iroquois Falls, and Mr. and Mrs. Morley Black, of Liverpool, were holiday guests of Mr. and Mrs. S. Donnelly.

Miss Margaret McConnell, of Toronto, spent the Christmas holiday week-end with her cousin, Miss Mary Burnham, returning to her home with her parents, Mr. and Mrs. E. McConnell, on New Year's day.

E. J. Nattress, of Toronto, was home for the holiday with his parents, Mr. and Mrs. Harold Nattress.

Mr. and Mrs. H. A. Kerr, and two sons, Billy and Donald, spent the holiday with friends at Stayner.

Miss Gertrude Richards, of Brighton, spent the holiday week with her parents, Mr. and Mrs. E. C. Richards.

ULCERS, BAD LEGS
OLD WOUNDS & SORES
Marvellously Healed by Zam-Buk Ointment
Zam-Buk Medicinal Soap 25c. cake.

There's a New car in the low-price field

It's a PONTIAC STRAIGHT 8

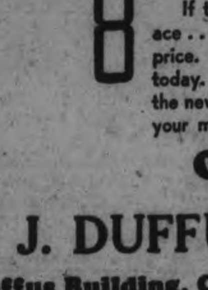

IGNORE all past limitations. Forget traditions. Open your mind to what has been impossible until now . . . a new car with features suggested *by Canadian Motorists themselves* in their replies to the questionnaire of the General Motors Customer Research survey . . . a Pontiac Straight Eight so sharply reduced in price that *it is now definitely in the lowest price field.* You'll find sleek Fisher bodies styled in the brisk, modern, air-stream manner, with grilled V-radiator and sweeping, anti-splash fenders. Closed models have Fisher No-Draft Ventilation, the greatest automotive advancement since the advent of the closed body. And a mighty 77-horsepower engine develops new power . . . new top speeds. Pontiac is capable of rocketing from a dead stop to 60 miles per hour in 26 seconds. Two years of research and 750,000 miles of actual road testing were required to place such performance within reach of such low price.

If these advantages are face cards of value, consider this ace . . . operating costs have been as drastically cut as original price. You don't have to put up with "little" car standards today. Try all the low-priced cars, then look at Pontiac . . . the new Straight Eight that trims everything in sight—including your motoring costs!

ON DISPLAY SOON

J. J. DUFFUS CO., Peterborough.
Duffus Building, Charlotte & Water Sts. Phone 1760

—with NEW Features Canadians Asked for

FISHER NO-DRAFT VENTILATION, INDIVIDUALLY CONTROLLED
*NEW SAFETY GLASS
STARTER BUTTON ON THE DASH
RUGGED 2-SHOE SERVO TYPE MECHANICAL BRAKES WITH SPECIAL PARKING BRAKE
IMPROVED SYNCRO-MESH TRANSMISSION
30-POINT RUBBER INSULATION
NEW AIR-STREAM BODIES BY FISHER
*ANTI-SPLASH, SKIRTED FENDERS, FRONT AND REAR
*LOUVRES IN PLACE OF PORTS ON THE ENGINE HOOD
*COWL VENTILATOR, FULLY SCREENED
*SLOPING, FIXED WINDSHIELD
FULL PRESSURE LUBRICATION TO EVERY ENGINE BEARING
AUTOMATIC CONTROL OF ENGINE AND FUEL TEMPERATURE
LONGER WHEELBASE (115 INCHES)
5-POINT SUSPENSION OF THE ENGINE IN LIVE RUBBER
*NEW TYPE OF UPHOLSTERY
*GLOVE COMPARTMENT ON THE DASH
*ADJUSTABLE FRONT SEAT
AUTOMATIC HYDRAULIC SHOCK ABSORBERS
AUTOMATIC CHOKE

*Stars indicate features especially asked for by Canadian motorists 30,000 strong as expressed in their replies to the unique automobile questionnaire sent to them during the General Motors Customer Research Activities. P-5C

GM GENERAL MOTORS PRODUCTS

A GENERAL MOTORS VALUE . . . PRODUCED IN CANADA

CHINO-JAPANESE SCRAP RENEWED

Troops Face Each Other Across Tashih River—Both Send Reinforcements.

MOVE ON PEIPING FEARED.

(By Morris J. Harris, C.P. Correspondent.)

SHANGHAI, January 6 (C.P.). —Two days of quiet on the Shan-Haikwan battle front was broken to-day with a renewal of hostilities between Chinese and Japanese forces.

Rifle fire broke out on the battle line extending from one mile west of Shanhaikwan to near the limits of the city of Chinwangtao, the seaport which is several miles south-west of Shanhaikwan. The opposing troops faced each other from opposite banks of the Tashih River.

Driven from the walled city of Shanhaikwan, China's northern railway exit, the Chinese were reported bringing up reinforcements Tientsin on the railroad which passes through Chaingwangtao. Japanese warships were gathering in the Chinwangtao Harbor, and to-day additional Japanese troops and ammunition were reported brought into Shunhaikwan from Manchuria.

Further operations on the scale of the three-day bombardment and street battle for possession of Shanhaikwan early this week were believed indicated by the troop concentrations.

Chinese officials at Nanking professed to believe the Japanese Government's announced policy to "localize" the Shanhaikwan incident, was a "smoke screen," and they feared the Japanese would push along the railroad leading to Tientsin and Peiping, or else begin their long-predicted drive north-westward into Jehol in a campaign to add that province to Manchukuo, the Japanese-sponsored Manchurian state.

BETTY COMPSON GAGGED, ROBBED

Actress Surprised as She Plays Cards With Ex-Manager in Her Home.

$50,000 IN JEWELS TAKEN.

HOLLYWOOD, Calif., Jan. 6. —(AP)—Police last night reported a bandit disguised as a messenger carrier gained entrance to the palatial Hollywood home of Betty Compson, screen actress, and escaped with jewelry valued at between $50,000 and $60,000. The actress and E. D. Leshin, her ex-production manager, with whom she was playing cards, were both bound and gagged.

Miss Compson was sitting in the living room of her home with Leshin when the door bell rang. She answered it and saw a man dressed in the uniform of a messenger boy, holding a yellow envelope in his hand.

The man pushed his way through the door, drew a revolver and said "This is a stickup. I know my business and if you make any squak I'll burn you both down."

He then marched both Miss Compson and Leshin to the upstairs bedroom of the actress where he bound Leshin's hand and feet with piano wire and taped his mouth.

This completed, he turned to Miss Compson and began to bind her hands and feet also. Before taping her mouth, however, he forced her to tell him where she kept her jewelry, threatening to kill her outright if she refused to comply. She told him.

The robber then taped her mouth, located the valuables and fled.

Miss Compson was able to free herself 15 minutes later. She untied Leshin and they notified police.

INCOME TAXES BOOSTED BY U.S.

New Rates Will Tax All Unmarried Men and Women With $1,000 or More.

EQUAL WAR-TIME LEVIES.

WASHINGTON, January 6 (C.P.). —The new income tax rates decided on by President-elect Roosevelt and Democratic Congressional leaders on their conference last night, equal the wartime levies, highest ever imposed by the United States.

They start from a basis two per cent. higher than the rates in force this year, which in turn are much stiffer than any paid since the 1921 revenue law was supplanted.

The drop in exemptions, which will tax all unmarried men and women with $1,000 or more, and all married earners receiving $2,000 or more, compare with exemptions of $1,000 and $2,500 in force this year, and $1,500 and $2,500 on the taxes paid during 1932.

The program now to be attempted—six per cent. on the first $4,000 of income and 12 per cent. above that, plus a graduated surtax on incomes of $6,000 or more — was strongly advocated in the Senate last session by Republican Couzens of Michigan, but despite considerable support was defeated in favor of four and eight per cent., with the same surtax.

Hebe was the goddess of youth, the daughter of Zeus and Hera.

GRAFTON & CO., Ltd.
CLOTHING MANUFACTURERS

GRAFTON'S

---Men's and Boys' Clothing from Maker to Wearer

Colossal Clearance SALE NOW ON

Being overstocked in all departments with Winter Goods, we are going to effect a Complete Clearance of all lines. Drastic Cuts on high quality Overcoats, Suits and Furnishings, compel a realization that here is a chance to make Genuine Savings. Sale starts Saturday, to-morrow morning, at 9.

Men's Pyjamas
English flannelette and broadcloth. Assorted light stripes. All sizes. Regular $1.50 .... **1.00**

Men's All-Wool Sweater Coats
V-neck and Shawl Collar styles. Sizes to 44. You can't afford to be cold at this price. Regular $1.95 ..... **1.59**

A SPECIAL CLEARANCE OF ALL MEN'S OVERCOATS

We must clear our large stock of up-to-date models—all our Hard Wearing, Well Made Coats, including Ulsters, Chinchilla and Meltons, at these prices.

REG. 15.00 VALUE — REG. 19.75 VALUE — REG. 22.50 VALUE

9.95 - 12.95 - 14.95

UNHEARD OF VALUES IN MEN'S AND YOUNG MEN'S SUITS

These represent the greatest Suit values we have ever offered. A wide choice of cloths and "Grafton's" High-Grade Tailoring, of course. Some have 2 Pants.

10.00 - 15.00 - 19.75

Store Open 9 a.m. to 6 p.m. Saturday until 10

Kiddies' Junior O'Coats
AGES 2-6 YEARS
Navy blue, with red flannel lined, ½ belt. Regular 4.50. Sale price . **$2.98**

Boys' Junior O'Coats
SIZE 4-10 YEARS
Wonderful values in fancy tweeds. Convertible collar, ½ belt, inverted pleat, wool lined. Reg. 6.98 ..... **$4.98**

Boys' O'Coats
SIZES 29-36
Fancy tweeds, grey and brown. Guard back model. Wool lined. Reg. 12.00 ..... **$7.98**

Boys' Collegiate O'Coats
SIZES 32-36
For the bigger boy, in season's newest styles and patterns. Guards model and polo styles. Reg. 15.00 ... **$9.98**

Boys' (Tweed) Caps
All-wool tweeds, unbreakable peaks, full silk lined, all-leather sweat pad..... **50c and 75c**

Boys' (All-Wool) Toques
A clearance of this regular up to 85c line. While they last..... **25c**

Men's Work Mitts
A new shipment of extra heavy Work Mitts, horsehide front, mule back, lined throughout, popular knit cuff. Pair..... **50c**

Boys' Mitts
Muleskin Gloves and Horsehide Mitts, knitted wrists. A special **39c**

Men's Work Socks
All wool, heavy yarns. Sale price **25c**

Men's Fancy Silk and Wool Hose
Many fancy patterns to select from. Sizes 10 to 11½. Special at..... **3 Pair $1.00**

Men's Work Shirts
We are again able to offer you a large, roomy Work Shirt in grey flannelette, also khaki or dark blue twills. Special .... **68c 2 for $1.00**

Men's Fine Shirts
Included in this lot are woven broadcloths in neat stripes of blues, tans and mauves, in both collar attached and separate collars to match. Sizes 14 to 17..... **89c**

Fine Shirts
A SPECIAL!
Size 14 only. In separate collar style. Values up to $2.50. Hurry for these. Your choice..... **50c**

Men's Underwear
Wool, fleece lined, light mottelled shade. Shirt or Drawers. **65c 2 for $1.00**
COMBINATIONS, $1.00

Men's Pant Overalls
Blue and red back, of heavy 8-oz. denim, riveted. Pair **$1.00**
SMOCK TO MATCH, $1.00

Men's Heavy Mackinaw Work Pants
50 pairs Dark Grey Mackinaw Pants for heavy duty. Sale price... **$2.98**

Men's DARK PLAID MACKINAW Windbreakers
Appreciated by the working man. A real warm, serviceable garment. Sizes 36 to 46. Sale price.... **$3.50**

Boys' Tweed Bloomers
100 pairs only. Popular golf style. Several patterns to choose from. Sizes 6 to 15 years..... **98c**

Boys' Short Knicker Pants
A school Pant for the little fellow. Brown and grey herringbone. Ages 4 to 10 years. Special..... **50c**

Men's Caps
All-wool tweeds, in greys and fawns. All sizes. Each..... **68c**

Men's Silk Scarfs
Reefer and Square styles. Regular up to $1.95. To clear ... **50c**

GRAFTON & CO., LTD.

HINT HERTZOG ABOUT TO QUIT

Roos Gains Popularity as Fresh Government Crisis Nears.

BACKED BY SMUTS.

CAPETOWN, South Africa, Jan. 6 (C.P. Cable).—There is a growing belief that J. B. M. Hertzog's government will not face Parliament again but will resign next week. The political situation is growing hourly more acute and it is generally anticipated that another governmental crisis is imminent.

The popularity of the former member of the Nationalist Government, Tielman Roos, who resigned his Supreme Court Judgeship to re-enter politics, is rapidly increasing. His plans to form a coalition government, with the aid of General Jan Christian Smuts, leader of the South African Party, have proceeded in definite style.

His ranks of supporters have swelled and his speeches have received tremendous ovations. After his magnificent receptions at Johannesburg and Pretoria, the man who intends to become Prime Minister at the head of a powerful coalition party, is now speeding towards Cape Town where he is assured a great welcome this afternoon.

Defeat Held Certain

Should the National Government determine to face Parliament, however, its defeat is believed inevitable. Conservative estimates give eight defections from the ranks of the National Party, and this would convert the Government's majority of 14 into a minority of two.

This minority would exist whether or not the efforts to form a coalition are successful. Partisans of Roos, however, claim they will have 14 supporters among the ranks of the government should the coalition negotiations succeed. This state of apparent inevitable defeat is expected to cause Mr. Hertzog to resign, with his party, and go to the country immediately.

The rapproachment between Mr. Roos and the South African party is now almost complete. General Smuts had a meeting with Mr. Roos yesterday which concluded in a most cordial atmosphere. The venerable General and former Prime Minister is reported to have said he was "prepared to serve with or under any man capable of saving the Union of South Africa from its present desperate position."

CELLAR YIELDS ALCOHOL TANK

Four Officers Labor Over Hour Before Getting Through Floor.

ONE ARREST MADE.

TORONTO, January 6. — Armed with pickaxes, four policemen labored lustily for an hour and a half in the cellar of a house on Adelaide Street West last evening, to break through a three-inch cement flooring which covered a huge copper underground tank, half-filled with alcohol.

After they had unearthed the tank, and taken possession of an imposing array of bottles, cans, and a siphoning outfit, they arrested William Jackson, 56, claimed by the police to be the biggest bootlegger south of Queen Street, on a charge of illegally possessing alcohol.

Detectives Sidney Wilson and Fred Coulson had been watching Jackson's house, and last night when a woman walked out with a bottle under her coat, they arrested her on a charge of B.L.C.A., and proceeded with their innvestigation.

Inside the house they searched high and low. In the cellar, they noted two large wine casks containing a total of 80 gallons. But rising above the smell of wine, was the more potent one of alcohol.

The detectives shifted the wine casks, and noted a small aperture in the floor. Scenting game, they telephoned Claremont Police Station. Two constables were called in from the beat to assist them. With pickaxes they labored away.

When the flooring was broken away, the police had the tank and other apparatus removed to the station.

Unemployed Figures Improve in Britain

LONDON, Jan. 6.—(C.P. Cable.) —Employment is improving in England. The number of registered unemployed decreased by 76,519 between Nov. 11 and Dec. 19. The increase is credited to the usual seasonal improvement but in several lines of work activity has increased.

More employment is reported in coal mining, iron and steel industries, general engineering, cotton and jute trades, tailoring, bleaching and dyeing, finishing works, distributive trades and hotel and boarding house services.

Less employment is reported in building jobs, public works contracting, pottery, boot and shoe industries, hosiery manufacturers and the woollen and worsted industry.

68,000 ACRES FLOODED

MEMPHIS, Tenn., Jan. 6 (A.P.) —Valley dwellers where the St. Francis River separates Northeastern Arkansas from Southeastern Missouri scurried for higher ground to-day as flood waters poured through five levee breaks and gushed over some 68,000 acres of low-lands.

The Examiner

The Examiner is a Member of the Audit Bureau of Circulation.
The Daily Examiner, published every lawful evening by The Peterborough Examiner Limited Office: 419 George Street. $6.00 per year Delivered in City. Out-of-town Subscribers by mail $4.60 per year
Member Canadian Press, Limited; Audit Bureau of Circulation; Canadian Daily Newspapers Association.
Member Ontario Associated Dailies. T. G. Vatcher manager. Canada Permanent Building, Toronto.
Sole U.S. Advertising Representative. The Beckwith Special Agency Inc. New York Chicago Philadelphia. Detroit. St. Louis. Kansas City. Atlanta San Francisco.
Advertising Rates on application.
E. M. GLOVER. Managing Director.

'PHONES: Editorial 1601, Business Office 1600. Private Branch Exchange to all Departments.

FRIDAY, JANUARY 6, 1933

"SILENT CAL" IS GONE.

Many a politician the world over could take a useful lesson from the public career of the late Calvin Coolidge, ex-President of the United States, whose sudden death occurred yesterday.

Mr. Coolidge proved the old motto that silence is golden.

He never got into trouble by talking too much; on the contrary, by keeping his lips tightly closed he gained a permanent reputation for political sagacity and sound judgment that lasted throughout all his days in the White House.

Beginning public life as a member of the Town Council of Northampton, Mr. Coolidge steadily climbed into prominence.

It was not long before he was elected as senator and to the presidency of the Senate, a promotion he accepted in a speech of exactly 42 words that became a classic in New England politics. Two of the phrases he used in that memorable address, "Do the day's work" and "Be brief," became his creed of public service.

As President, Mr. Coolidge early established for himself the reputation of being a man of high integrity, who insisted strongly on honesty in government and who possessed a keen judgment that enabled him to see through a given situation to the fundamental basis.

He was not one of the greatest of the United States Presidents, but he had many good qualities that served him well, and not the least of these was his disinclination to make long speeches, a virtue that might well be emulated by statesmen everywhere.

WHY AN OPINION?

Has the average reader any idea how editorial opinions are formed in the newspaper?

There is one fact which might be pointed out and stressed, editorial opinions on subjects particularly of acute local interest are never the product of one mind, but several.

An editorial opinion represents the news behind the news. Editorials represent, with the full imprimatur of the newspaper proprietor, the well considered consensus of opinion of many. By and large, they are arrived at, after consultative process, in similar manner as a lawyer will consult his books. A newspaper consults people, whom it knows to have a representatively impartial view of men and events.

In other words, an editorial tries to be highly judicial toward all things and events, as well as men, and it does so for this basic reason, public welfare without which any newspaper, with its large investment, would soon perish.

The idea of trying to force personal views on the public is as out of date with the modern newspaper as the old-time hand propelled press.

An editorial is the voice of the policy of the newspaper. Its high aim is to be the voice of the people. Sometimes it is wrong; more often right.—St. Catharines Standard.

THE CANADIAN ALMANAC.

There is no sign of depression in the Canadian Almanac, the 1933 edition of which has just been issued.

This annual publication, which contains in concise form a wealth of timely and accurate information in regard to Canadian institutions, is bigger than ever, the current number containing over 600 pages.

No annual book available to the public offers so vast amount of data about the Federal Parliament, the Provincial Legislatures and the legal, commercial, statistical, ecclesiastical and educational life of this country; the Canadian Almanac does not stop at that, however, for its pages contain much more information about Canada.

A large amount of research work as well as of accurate checking must be necessary in the preparation of such a volume, and it is a fortunate thing for newspaper men, politicians and business, financial and industrial executives that a publication of this kind, brought up to date each year, is always at hand for ready reference.

The editors of the Almanac make a fine job of a very difficult task, and they are to be congratulated upon the success that attains their efforts.

ATTACKING THE RADIO LICENSE.

Up in Windsor there is a lawyer who has decided to tilt a lance with the Federal Government over the question of whether or not the Dominion authorities have the right to impose and collect a radio license fee.

This doughty solicitor has been summoned to police court for non-payment of the annual fee for the operation of a radio in his home, but declares that he has not the slightest intention of paying it.

"I did not pay for a radio license," he declares. "I am not going to pay. I submit they can't collect it either. I do not believe the tax is constitutional."

It is to be imagined there will be a great deal of interest in the outcome of this Windsor case.

If it should develop that the Windsor man can establish his point before a higher court, the validity of the federal radio license system, which is largely counted upon to finance the operations of the Federal Radio Commission, will be upset and the public will be freed of the obligation of paying the annual charge.

It is not likely, however, that his stand will be successful, for the federal authorities no doubt made sure of their ground before imposing the license which has been collected for a number of years and has not been effectively contested by anybody.

Peterborough's relief bill is growing. It should be apparent to every one that the funds must be supplemented by those who are most able to pay.

RETRENCHMENT NECESSARY.

The Examiner is satisfied that the members of this year's Council recognize the absolute necessity of a policy of rigid economy, and that every effort will be made to scale down the appropriations of the various departments.

During the past year expenditures were tightly curbed, but in the face of the present situation, it may be necessary to go even further and to scrutinize every item with a view to its being reduced or even eliminated.

As a community indeed we will have to do as most of us as individual citizens have been compelled to do, that is to bring our expenditures within the scope of a lessened income.

Anything savoring of luxury must be cut out for the time being; in fact, it may even be necessary to curtail expenditures on what are more or less routine services.

A considerable portion of last year's taxes—smaller, thank goodness, than that in a good many other places, but large enough to be serious—remains to be collected; there is no reason to suppose that we will be able to collect any more this year, and it is imperative, therefore, that our whole scheme of public expenditure should be revised.

Every chairman must go over his estimates most carefully with a view not to seeing how much he can get sanctioned by the whole Council, but rather how little his department can get by on during the present year.

No half-hearted attempt to economize will fill the bill; the axe must be swung vigorously all along the line.

CANADIANS OWN CANADA.

The Catholic School Commission of Montreal has found a divergence of opinion on who owns Canada. When the question, "Who Owns Canada" was asked in the ordinary school examinations last term, a number of pupils replied: "The King of England."

Only 13 per cent. of the boys and girls answered, "Canadians Own Canada."

There is a poser for the teachers. According to the Statute of Westminster, 1931, the following is laid down:

"No Act of Parliament of the United Kingdom, passed after the commencement of this Act, shall extend, or be deemed to extend, to a Dominion as part of the law of that Dominion, unless it is expressly declared in that Act that that Dominion has requested, and consented to, the enactment thereof."

"Notwithstanding anything in the Interpretation Act, 1889, the expression 'colony' shall not in any Act of the Parliament of the United Kingdom, passed after the commencement of this Act, include a Dominion or any Province or State forming part of a Dominion."

Much technical controversy can be held over the question. But it should be impressed on the pupils that Canadians do own Canada. They should be told that Canada is a Dominion, and as such is an equal partner in the British Commonwealth of Nations. Canada is an independent Dominion governed by Canadians for Canadians.—Border Cities Star.

CANDID U. S. CANADIAN.

A Canadian by birth, A. L. Burt, professor of history at the University of Minnesota, became the candid friend in a recent address in Toronto, and sought to belittle the trade pacts formulated at the Imperial Economic Conference in Ottawa. Professor Burt declared that Canada was so very much tied to the United States that it would be found impossible to weld the dominions into a great Empire Zollverein or customs union. He regarded the pacts more "a gigantic bluff" than a serious threat to form an Empire trade merger.

One would gather from the outspoken professor that the Empire was scheming to shut out all foreign trade. Those who were responsible for the trade pacts know that to attempt this would be to make the Empire ridiculous, and Prof. Burt is making himself ridiculous by his inference. The purpose of the Imperial Conference was to increase trade among the different members of the Empire, to buy and sell as much as possible within its confines. No Canadian, whether expatriated or not, can quarrel with this purpose, for there can be nothing more natural than that members of the great Imperial family should seek to help one another in the matter of trade.

Having lived for some years in the native haunts of the original bluffer, Prof. Burt may, perhaps, be pardoned for terming the pacts "a gigantic bluff," but anyone who knows anything of the earnestness, the thoughtfulness, the conciliation and the common loyalty that animated the conference will regard his words as undignified and unfair. The trade pacts were neither a bluff nor a defi to the world. They were designed to promote the mutual prosperity of the Empire and to emphasize the necessity of an adjustment of the world's tariffs.

Prof. Burt further displays his refreshing Canadianism by declaring that "Canada can't turn her back on the United States and live," and that "Canada is bound to the United States in a great American marriage without any chance of a divorce." Rather sentimental language for a Canadian, yes, and nonsensical. Canada has no intention of turning her back on the United States, or of discontinuing the relations, not marital, but neighborly, which have existed for so many years. Prof. Burt has forgotten that in the "great American marriage," to which he refers, Uncle Sam slammed the door in the face of his fair Canadian partner by raising his tariff to such an extent that her exports to the United States were greatly reduced and she was forced to seek markets elsewhere. We believe that the U.S. high tariffs had something to do with the Empire trade pacts.

Prof. Burt made his speech in the wrong country. He should have delivered it in the United States, where it might have cheered up those who fear that the Empire trade pacts will result in the diversion of considerable trade from the United States.—St. Thomas Times-Journal.

EDITORIAL NOTES AND COMMENT.

The sudden death of ex-President Calvin Coolidge removes a familiar figure from the American political stage.

The 2nd Battalion Association of Canada has established affiliations with the 2nd Battalion of the Australian Imperial Force. This gesture of Empire friendship will be appreciated by all former members of both units.

Senator Borah proposes currency inflation as a cure for the economic ills of the United States. Nostrums are by no means confined to Canada, it would seem.

Voice of the People

Letters to be printed in the Voice of the People column must be received at The Examiner Office by 5 p.m. on the day before insertion. All letters must be signed by the writer although a pen name may be used when inserting non-controversial subject matter.

A FARMERETTE'S WARNING

Otonabee, January 6.

Dear Editor:

I believe that the press is justified in opposing this new C.C.F. movement and if the farmers link up with it, it will be to their sorrow. The avowed ambition of the leader is to be Premier of Canada—not, mark you, to do something for labor and agriculture, but a purely selfish ambition. Are we to be made tools of his trade? How can anyone have respect for the opinions of a man who says that the manufacturers could start a boom by doubling wages? Carry it a little farther and let the farmers double the wages they are paying, in fact we might as well have a real good time and let everyone draw double pay. One is as sensible as the other.

Farmers, you have howled for lower tariffs and freer trade and how did you support the lowest tariff that was ever offered? Agriculture did not support it, either here or in the west, and they are now getting what they voted for. Now we are told that both old parties are slaves to the capitalist system, they are both alike, and see the state into which they have brought the country. How quickly we forget the unlimited prosperity we enjoyed under the previous government (and the capitalist system, according to the agitators). I am not trying to put up an argument for any system, but if it gets the blame for one it ought to get the credit for the other. If the farmers support this new movement they are only injuring themselves. It will result in three-cornered contests and the candidate of the present government will slip in and we will be the same as we are now.

Labor and agriculture have had the chance of supporting each other and labor fell down. Take our local case. Away back at the time the Drury Government was elected a Farmer-Labor candidate was elected in Peterboro (Mr. Tooms). The farmer voted for him. But what happened when a Federal by-election came along a little while later. The farmers nominated their man (Mr. J. C. Campbell) and did labor give him any support? They put their own man in the field against ours. No co-operation there.

Have you ever considered how much like sheep we are? Back about 1929 we were getting a good fair price for our produce—fair to the producer and the consumer—and it would look like a fortune to us now. But along comes the wily politician and tells us we should be getting much more, five cents more for our butter, and so forth and that "agriculture was so sadly neglected." Oh, for some more of that kind of neglect! What we needed was some tariff protection and we were so petted and pitied that we began to feel sorry for ourselves. Why do we always have to be led around? Surely we have enough plain gumption to decide what is best for ourselves without being used as tools for anyone or any party. There is no more influential organization in Canada than the Canadian Manufacturers' Association, but do they send representatives to Parliament as such? They do not but they are organized and the government listens when they play the tune. What percentage of our population is engaged in agriculture?? About forty, isn't it? Couldn't we speak with a loud voice if we all spoke together? And we don't need to form a new party to do it. So, farmers, don't be too ready to snap at the gaudy fly. We don't question Miss Macphail's sincere desire to do something for agriculture by her method of doing it is open to doubt. And just because a few hundred farmers attended the annual convention and listened to a few convincing speakers, is no sign that all the farmers are going to be so weak-kneed as to follow their example.

INDEPENDENT FARMERETTE.

Who's Who in Ottawa

By CHARLES ROSS, Jr.

HON. J. L. RALSTON

One of the furthest travelled Ottawa members, an ex-soldier who once had the "higher-ups" tossing head or tail whether to courtmartial him or confer on him the Victoria Cross, a paladin who has been "downed" in more political battles than he won, but who has always come up smiling and with no hard feelings, an administrator who is also a worker, and a genial, popular, approachable citizen—that, in a nutshell, is Colonel the Hon. J. L. Ralston, C.M.G., D.S.O. and Bar, former minister of national defence and one of the chief lieutenants of W. L. Mackenzie King, leader of the opposition. He is a Bluenose; and one has not to get acquainted with him long to know it, because for the last seven years he has been performing the sacred task in Ottawa and elsewhere of putting the maritime provinces on the map and of battling robustly for recognition of their claims. Colonel Ralton is a lawyer, having gravitated towards that walk of life after leaving the public schools of his home town of Amherst. Admitted to the Nova Scotia bar in 1908, he practised for a while in his native town and then removed to Halifax. The natural ambition of capable and patriotic young Nova Scotians of 27 years of age is to sway the multitudes with fiery oratory, to invoke the shades of Joseph Howe, and fly on the wings of eloquence into the province House at Halifax. Young Ralston embarked—but ran on the shoals. Four years later he gained a provincial seat. In the war he saw action with the 85th, rising from rank of captain to battalion commander, gathering on his way three decorations, several mentions in dispatches and four wounds. He missed both the Victoria cross and a court martial when brass hats foregathered to pronounce on the spectacle of a battalion commander rescuing his wounded under fire. As a compromise he was made commander of the Order of St. Michael and St. George. His chief parliamentary triumph as minister was his handling of the Duncan report. In opposition he flays in pungent periods financial policy of the government. He can always gather an audience. He is a worker. A Rotarian, good fellow, and a driving force in any branch of endeavor to which he decides to devote his talents.

The right hand of Mona Lisa, painted by Leonardo da Vinci, is said to be the most perfect hand ever painted.

Quotations For To-Day

Some temptations come to the industrious, but all temptations attack the idle.—Spurgeon.

IN DAYS GONE BY

Items Taken From Old Fyles of The Examiner.

JANUARY 6, 1923.

A. A. Fowler was re-elected chairman of the Board of Education at the inaugural session held last night, with J. W. Worth, Dr. F. C. Neal, J. M. Greene and J. A. McKone being appointed heads of the different committees.

JANUARY 6, 1913.

A local boy was fined four dollars in court today for cutting down two Christmas trees last week in Little Lake Cemetery....The local option by-law here failed, not receiving enough votes to overcome the three-fifths clause, though it was a close race.

JANUARY 6, 1903.

Yesterday's elections resulted in eight of the old councillors being returned: H. Rush, H. Best, R. Clinkscale, M. A. Morrison, J. Edgecumb, J. Batten, B. Shortly and J. Corkery; the new members being R. F. McWilliams, D. O'Connell and James Pinnie.

ALL OF US

By MARSHALL MASLIN

WANTING TO BE HAPPY

The most pathetic people are the ones who Want to Be Happy.

I mean the one who talk so much about being happy, who think they have a right to be happy, who search life over for happiness.... All the time. Every day. Constantly looking for happiness....As if it were a four leaf clover or a lost five dollar bill or a child that has wandered away from them in a department store and is crying out its heart in fear somewhere and will run to them with tears on its cheeks and cling to them desperately out of joyous relief when it is found at last.

I mean those people who think Life a game of hide-and-seek and they are It and Happiness is hiding somewhere and will come gladly when they give up their search and cry, "Allie, allie, outs in free!"

You know those people when you meet them. They have sad faces. Their eyes are a little haggard. The corners of their mouths droop pathetically. They rarely smile... They are looking for happiness, but they do not know it when they find it. How could they find it—when they think happiness is gold in a crevice, or precious underground water to be found with a forked stick, or that lost child in the store??

Because if happiness is anywhere it is surely not somewhere else than here. It is not lost beyond the mountains, or sleeping in a magic palace that is guarded by a dragon, no dreaming princess, no magical flower.

Instead, happiness must be something within us, inside of people. It must be that, because again and again you have found it in people who have no "logical" right to be happy—and you have missed it in mournful souls who have everything that is supposed to make for happiness. It is an arrangement, an adjustment of ourselves. It is a willingness to accept, an eagerness to enjoy, a courage to endure the life that is ours.

And when you WANT to be happy and INSIST on being happy, you break down that adjustment and destroy the very treasure you are seeking. And you know that it is true because, if you look back to the moments when you are happiest, your memory will tell you they were those times when you did not know you were happy but were living most completely.

One-Minute Pulpit

They that forsake the law praise the wicked; but such as keep the law contend with them.—Proverbs 28: 4.

MURDER IN EDEN

By Charles Winfield Smith.

(Continued from yesterday.)

CHAPTER 9

Jere Kane continued his study of the room. Once he paused to ask Holmes: "Where was Miss LeRoi sitting when she was shot?"

The actor jumped as if a bomb had been set off, but he quickly regained his composure and:

"She was sitting there," he indicated a high-back antique throne-like chair near an open window.

Kane was standing beside the chair when he asked the question. He looked at it thoughtfully for a moment, stared about the room again, and then sprawled down on a divan where he could look at the other two. Then:

"Tell me just what happened from the time you left the hotel until the shot was fired."

Holmes hesitated, but his eyes never left Kane's. He seemed to be striving to recall just what they had done, or perhaps whether to tell everything they had done. Finally:

"It was near midnight when we left the hotel. We——"

"By the way," Kane put in, "how did you happen to meet her at the hotel?"

"Why, she telephoned me to meet her. She said that Bailey had thrown her over for the evening and asked me if I would come to the aid of a lady in distress."

"I see. Go on."

"It was near midnight when we left the hotel," Holmes began again. "Nanette was distressed over Bailey's —er—death. She wanted to come right home, but I persuaded her to let me take her for a short driv first.

"There wasn't much traffic, so we drove out to Wilshire boulevard to the beach, up to Santa Monica and then back here. She insisted that I come in with her. I didn't want to—it was so late and I have to be on the set early tomorrow—but she was so persistent that I finally agreed.

"As we got out of the car another machine drove slowly by. A man shouted something, but neither of us paid any attention. We came in the house. She threw her wraps into the bedroom and then sat down there—" He indicated the throne chair again "—and I opened the window.

"A moment later a shot rang out and Nanette screamed. I saw her dress turning scarlet and I knew the bullet had struck her——"

"Where did the bullet strike her," Kane interrupted.

"About here—" He indicated a spot just below his right shoulder.

"What did you do then?"

"I leaped to her. She screamed that she had been shot. I ran outside but I didn't see anyone. Then I came back and telephoned the police."

"Were you here earlier in the evening?"

Holmes stared at the man. Was he a mind reader? Finally, he answered:

"Yes. I came here right after Nanette telephoned me. I thought she had asked me to call for her to take her to the hotel. By jove!" he exclaimed, slapping his thigh.

He sprang to his feet. "Why didn't I think of that before?"

"What?" Kane asked sharply.

"As I drove up I saw a man run out of the yard. He ran right past me and dodged across the street and disappeared."

Kane was instantly alert. "What time was that?"

"I should judge that it was about ten o'clock."

"Can you describe him?"

"It was dark," doubtfully. "But he seemed to be a young man. His clothes fit him badly. He wore a cap pulled down over his eyes. And he was as clumsy as a cow."

"I see," Kane said slowly. He didn't say anything for some time. He sprawled there on the divan staring at the floor until:

"But he was probably only some prowler," Holmes added. "The people living here in Beverly Hills are bothered frightfully with them."

At that moment the chief emerged from Nanette's room. He was frowning. "She wants to see you, Kane," he snapped.

Kane went in to Nanette. She was lying propped up in bed. Strangely, there was a deep color in her cheeks. Her eyes glistened. She smiled at him.

"It was so good of you to come," she said.

He drew up a chair beside the bed. The doctor discreetly withdrew. When they were alone:

"You found the three who were there tonight?" anxiously.

"You mean at Bailey's?"

She nodded.

"They voluntarily surrendered," he told her.

"It was so dumb of me not to tell you who they were," she went on. "But the news of Richard's death was such a shock I—I just didn't think of it."

Kane studied her frankly, openly.

What did she know? How much did she know? What was she hiding? Or was she hiding anything? These and a thousand other questions crowded themselves through his mind in that brief moment.

"I feel sorry for them," she said.

"Sorry?" quizzically, surprised.

"Yes. I don't think any of them know anything about his—murder."

"I don't understand," he prompted.

"Jere—" It was the first time she had ever called him by his first name "—I didn't tell you the exact truth tonight."

"I know it," he said coldly.

"Please don't look at me like that," she begged. "I've had my lesson. I know you would find out sooner or later——"

"I have already found out," sharply.

There was something of dismay in the look she bestowed on him. But, undaunted, she went on:

"Bailey was alone when I saw him last. The two women and that Larry Weldon were leaving when I got there."

And then her cloak of self-control slipped from her. Her eyes flashed angrily and the color fled from her countenance.

"There was a scene," she related huskily. "He accused me of breaking in on him. I reminded him of our engagement and he slapped me and told me to get out, that thereafter ours was to be a strictly business relationship.

"That was too much for me. Jere, there was never anything between us but a business relation. I swear it. But when he slapped me I saw red. I guess—I lost my head. I struck him with my fist. He staggered back and stumbled—on the carpet I guess—and fell. His head struck against a table.

"I didn't know what to do. I was afraid someone had heard. I ran from the house—I tried to think of something to do—I didn't know whether to call a doctor or not. Then I decided I would go to the hotel. If he was dead—I would have an alibi. That's why I called Rodolf to meet me there.

"But I didn't shoot him. I swear to God I didn't."

Kane listened intently to this impassioned recital. Nanette LeRoi—or Judy Banning, as he knew her—was an actress. She had been raised in the theater; acting had been a part of her daily life. But was she acting now? Or was she telling the truth?

He looked at her through half closed eyes, waiting to see if there was anything else she wanted to say.

She bolted up in bed. She winced as a pain shot through her wounded shoulder. "You don't believe me!" she screamed. "You don't believe me. I know you don't. I can see it in your face."

He sought to calm her. "I do believe you, Nanette," he said softly.

She sank back in bed. "You don't," she sobbed. "I can read it in your eyes."

He caught her hand in his. "Yes I do. Please believe in me. I want to help you."

She gazed at him through drooping eyes. "May I see Rodolf?" she asked in a whisper.

Without a word he arose and went to the door. She wanted Rodolf. Covertly, he glanced at her but her head was turned the other way. Then he made his decision.

Quietly, he opened the door and motioned to Holmes and Lillian Hull to come in.

The woman entered first. She tiptoed to the edge of the bed. Kane watched her closely. Holmes stood at his side.

Nanette turned over. Her eyes fell on the other woman. Her features became distorted. She half rose and grabbed at the other woman. Lillian leaped back, out of reach.

"You!" Nanette snarled. "Why have you come here?"

The little actress tried to speak but she couldn't.

"Get out!" Nanette LeRoi shrieked. "Get out before I kill you."

(To be continued.)

In Lighter Vein

MAKING IT ALL RIGHT

"You've broken your promise—the promise you made me!"

"There, there, don't cry. I'll make you another one!"

WHY SHE IS CURED

White: Your wife used to be so nervous. Now she seems quite cured.

Green: She is. The doctor told her nervousness was a sign of old age.

VERY BAD.

"How's business?"

"Bad. Even the people who never pay have stopped buying!"

ON THIS DATE

A DAY IN CANADIAN HISTORY

By Fred Williams

DUNKIN, EDITOR AND STATESMAN

On this date, in 1861, there died at Montreal an Englishman who made his mark in Canadian politics but of whom the present generation knows little. Christopher Dunkin was born in London, England, in 1811 of a middle class family and was destined to be a clerk in the civil service when the death of a relative left him a bequest and he decided to travel. After a tour of Europe he came to America, where he secured a position as editorial writer on the Herald, soon attaining such a reputation that he was made secretary of an education commission and afterwards of the post office commission. All the time he was studying law and was called to the bar in 1838. Like most educated Englishmen, he spoke French fluently, which made him an asset in politics, he earning more fees at first for stump-speaking than he did in court. In 1851 he was elected to the Assembly for Drummond, but defeated in 1854. But a vacancy in Brome fell to his lot and he represented that county continuously in the Assembly until 1867 and in the Commons for four more years. After Confederation he was elected to both the Federal Parliament and the Quebec Assembly and was the first of the long line of Protestants who have been treasurer of that province (curiously enough, his successor in Brome 65 years later, Hon. Colonel Stookwel, is now treasurer). Two years later Sir John Macdonald wanted a minister of agriculture and called Mr. Dunkin to his cabinet for that portfolio, but ministerial life was not to his taste and in 1871 he was made a judge of the Superior Court. He was one of the first of our legislators to demand temperance reform and, after many years, succeeded in 1864 in having an act passed giving counties and municipalities the right of local option. That act, known as the Dunkin Act, was later supplemented by the Canadian Temperance Act passed at the instance of Hon. R. W. Scott. Dunkin's memory should be revered by all supporters of moral reform.

Sales Scattered at Toronto-Gold Stocks Quiet on Standard

TO-DAY'S QUOTATIONS

QUOTATIONS COMPLETE

Toronto Stocks
BIGGAR & CRAWFORD

	High	Low	2.30
Ajax	75	..	..
Amulet	13-15	..	..
Dome	1410	1400	1400
Eldorado	149	139	149
Falconbridge	220	215	215
Hollinger	625	615	615
Howey	71	70	70
Hudson Bay	350	..	..
Kirk. Lake	32	..	..
Lake Shore	3350	..	..
McIntyre	2375	2375	2375
Macassa	25½	24¾	25
Mining Corp.	135	130	130
Newbec	4-4½	..	..
Noranda	2050	2040	2040
Premier	62-5	..	..
Sher. Gord.	40	..	..
Siscoe	137	128	135
Siscoe	137	136	135
Sudbury Basin	76	78	76
Sylvanite	80	77	79
Teck-Hughes	422	415	419
Ventures	86	84	84
Wright-Harg.	380	374	378
San Antonio	86	82	86

WHEAT

Chicago	May	July	Sept.
Open	46½	46¼	47¼
Close	48¼	47¾	48⅝

Winnipeg	May	July
Open	46¾	47¼
Close	47⅜	48½

Liverpool

Due ... ½ up
Open ... ¼ lower
Close ... ⅛ to ⅜ lower

New York Stocks
BIGGAR & CRAWFORD

	High	Low	2.30
Atchison	43¾	43½	43¾
Allied Chem.	88¼	86¼	88½
Amer. Can.	60	58⅝	59⅝
Amer. Smelt. A.	13⅜	13½	13⅜
Amer. Rad.	7½	7⅝	7½
Amer. & For. P.	7¼	7½	7¼
Amer. T. & T.	108⅝	107½	108½
Amer. Roll. Mills	9¼	8⅞	9½
Anaconda Copper	8	..	..
Balt. & Ohio	9⅞	9½	9⅝
Bordens	24⅞	..	..
Bethlehem Steel	16	15⅝	15⅝
Briggs	4⅞	..	..
Can. Pacific	14⅝	14¼	14½
Chrysler	17¼	16⅝	17
Col. Gas	17⅛	..	..
Cons. Gas.	62⅜	61½	62⅜
Dupont	39⅜	39½	39¼
Gen. Electric	16¼	15⅝	16¼
Gen. Motors	14⅜	13⅞	14
Gillette	19¼	19⅛	19¼
Houston Oil	15½	15¼	15½
Hudson Motors	5¼	..	..
Hupmobile Mtrs.	18b	..	..
Inter. Nickel	8¼	..	..
Inter. Tel. & Tel.	7⅞	7¾	7¾
Mont Ward	14½	13⅝	14½
Nash Motors	14⅜	13⅜	14⅜
N Y Central	19⅞	18¼	19½
North American	30½	29⅝	30½
Pack Motors	2⅜	....	....
Penns	16⅝	15½	16⅝
Radio Corp	6	5⅜	5⅜
Radio K Orph	3⅛	....	....
Royal Dutch	21⅜	....	....
Sears Roebuck	21⅜	20⅝	21⅜
South Pacific	18¼	16⅜	17⅜
Standard Brands	15½	....	....
Std Oil, N Y	7⅜	....	....
Std Oil of N J	31½	30⅜	31
Studebaker	5	....	....
Texas Gulf	28	....	....
Timken Roll B	16	....	....
Union Pacific	74½	72⅝	74¼
United Corp	9⅝	9⅜	9½
U S Rubber	5	4⅞	5
U. S. Steel	30¼	29¼	29⅝
Vanadium Corp	13⅜	13⅛	13½
Western Elec	31⅜	30¼	30⅝
Woolworth	36¼	35⅞	36⅛
Yellow Cab	3½	3⅜	3½
Johns Manville	22⅜	21⅞	22⅜
Kennecott	10	9¼	10

PREPARED

HALIFAX.—Joseph Harvey arrived in police court to-day with a small parcel under his arm. Methburn Cross and Clark Hubley declared they had purchased liquor from him and Magistrate J. L. Barnhill sentenced Harvey to serve two months in prison. That didn't surprise Harvey at all. Police found in his parcel a razor, blades, cigarettes and other things he might need behind the bars.

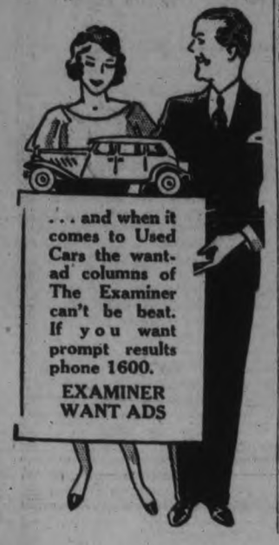

Toronto Mining
BIGGAR & CRAWFORD

	High	Low	2.30
Br. Am. Oil	8¼	8	8
Bldg. Prods.	11b	..	..
Bell Tel.	93b	..	..
Can. Cem.	2½b	..	..
C. P. R.	16¾	15¾	16¼
Can. Oil	10	..	..
Cockshutt	4	..	..
Dist. Seagram	5	..	..
Dom. Stores	16b	..	..
Ford	7⅝	..	..
Walk. G. and W.	5¼	..	..
Int. Nickel	9¼	9¼	9¼
Int. Util. "A"	6½b	..	..
Imp. Oil	9	8⅞	9
Con. Smelt	65½	64	65½
Laura S.	38	..	..
Loblaw	11½	..	..
Mon. L. H. & P.	31¾	..	..
McC. Frontenac	8	..	..
Page Hersey	52	..	..
Power Corp.	8½b	..	..
Int. Pete.	12	11⅞	12
Service Stations	3¾	..	..
Sup. Petro	13½	..	..
C. Vinegar	14	..	..
Steel of Can.	17	16¾	16¾
Brazilian	9¾	9¾	9¾

Market Closing On All Exchanges

MONTREAL EXCHANGE.

MONTREAL, January 6 (C.P.).—The market showed little change in afternoon trading on the Montreal Stock Exchange to-day, and at the close rains and losses were about evenly divided.

Interlisted issues were mixed with power stocks tending lower. The turnover was light throughout the day.

International Nickel eased ⅛ to 9¼, while Brazilian held unchanged at 9¾. Canadian Pacific improved with the rails in New York and closed ⅛ higher at 16¼. National Steel Car was also up ⅜ at 6½.

Consolidated Smelters moved up ½ to 64 following declaration of a stock dividend.

Montreal Power yielded ⅝ to 31, Shawinigan was off ¼ at 11, as was Canadian Industrial Alcohol at 2. Steel of Canada lost ⅜ at 16.

TORONTO EXCHANGE

TORONTO, Jan. 6. (CP) The tone improved for the Toronto Stock Exchange market as the day advanced and the close was the best for the session. Active trading appeared in B.A. Oil, Walkers Common and Massey Harris but the implement stock was the only one of the trio to show a gain.

Considerable interest was shown in all the leading oil shares and Imperial and International Pete, after early weakness, recovered to close unchanged at 9 and 12 respectively. B.A. was off ⅛. Crown Dominion showed a fractional gain and McColl finished unchanged at 8.

Walkers Common was evidently under selling pressure and again sold off to 5.

In the heavy industries the tone was firm. Steel of Canada Common, selling ex-dividend traded at 16¾, which taking into account the 43 cent disbursement, had a small net advance. The interlisted shares were steady, C.P.R. showing a gain of ⅛ to 16¼, Smelters a fraction to 65, Nickel held unchanged at 9¼ and Brazilian closed down a fraction.

WALL STREET

NEW YORK, Jan. 6. (AP)—The stock market resumed its advance to-day, with leadership shifted to the recently laggard rails. Many issues advanced 1 to nearly 3 points, reaching their best prices late in the session. The late tone was firm. Transfers aggregated 1,100,000 shares. Union Pacific, Santa Fe and Allied Chemical rose 2 and Norfolk and Western nearly 3 points, while shares up a point or more included Pennsylvania, New York Central, Southern Pacific, American Can, American Telephone and others.

STANDARD EXCHANGE.

TORONTO, January 6 (C.P.). — The Standard Mining Market held almost to a horizontal line to-day in its price level, with few exceptions. Eldorado and Barry Hollinger put a couple of peaks in the line. The gold and base metal shares absorbed the profit-selling well and presented a firm appearance at the close. Volume was down considerably from the turnover of recent sessions.

Among the gold stocks Teck-Hughes advanced to 4.22 early and closed at 4.19, with a net gain of 4. Wright-Hargreaves lost a few points, and Lake Shore, McIntyre, and Hollinger closed practically unchanged. Dome lost 30, closing at $14.

Considerabe buying came in for Eldorado on reports of progress at the mine and the improved market for bar silver. It closed at 1.49 for a gain of 9. Copper shares were firm, Noranda holding around 10.50, unchanged ,and Nickel steady at 9 255.

GIVEN 2 YEARS

KINGSTON — Leslie Truesdale, Kingston, was to-day sentenced to two years in Portsmouth Penitentiary and to 10 lashes for an assault on a nine-year-old girl.

LIBRARY BOARD CUTS SALARIES

Estimates for Current Year Struck and Sent to City Treasurer.

BALANCE OF $78 ON HAND.

Reductions in the salaries of the Librarian and staff of the local library made at a meeting of the Public Library Board last evening, represent an annual saving to the city of approximately $450, it is learned.

Salary cuts were made on the basis of ten per cent for employees in receipts of over $1,000 per annum; and five per cent. for employees who are getting $1,000 and under.

Estimates for the current year were struck at the meeting, and went forward to the City Treasurer today.

It was reported that the year 1932 opened with a deficit of $100.33 notwithstanding it closed with a credit balance of $78, in spite of the fact that the government grant was $100 less than had been figured on in striking of the estimates for the year.

Last year the revenue for the Public Library was derived by grants from the city which amounted to $10,700; a reduced Government grant of $100; a legacy in the form of debenture interest amounting to $700 and other extras amountingto $250.

It is generally considered that Peterborough Public Library is being operated as efficiently and more economically than any other Public Library in other cities of the same size in Ontario.

Increase of Circulation

In presenting his annual report F. M. Dela Fosse, the Librarian remarked there had been an actual increase in circulation of books during the past year of 7,749, and an estimated increase of attendance in the Reference Room of 6264.

"While the circulation has been most satisfactory in the way of numbers there is of course another factor to be considered, and that is the largely increased wear and tear in the books", the report states. "This is true of both the adult and juvenile branches of the Library. The number of books repaired during the year has been great ,as also has the number of books that have had to be discarded as useless for further service.

Certain important changes made in the Library during the year under review, are also noted in the report. The children's library has been moved to the old lecture hall, while a smaller lecture hall has been provided in the former children's section. The change was effected at small cost and is proving of benefit to that department of the library.

During the year Miss Isabel Thompson, who was in charge of the children's department for several years retired from service. Her place was filled by the appointment of Miss Genevieve Fowler, who it is stated, "has been carrying on the department in a highly efficient manner."

Altogether there were 192 books presented to the Library, most of them by the Dominion Government, but many by private persons who desired to remain anonymous. In the year previous the number of books presented was 73.

Among some of the moreimportant pieces of work accomplished by the staff in the reference room, has been the indexing of The Peterborough Examiner for the years 1915-1919 inclusive, and for the year 1932. The filing and indexing of a very large quantity of matter relative to Conferences that have taken place during the year and also the filing and indexing of a number of pictures for use when needed in the schools has also been undertaken.

NEW YORK EXCHANGE.

NEW YORK, January 6 (C.P.).—The New York Stock Exchange will be closed to-morrow as a tribute of respect to Calvin Coolidge.

Negotiating Barter

February of last year Col. Mackie was active in endeavouring to negotiate a treaty between Canada and Soviet Russia for the transfer of farm implements for coal and gold. This month he is again active in pushing the proposed Russian barter treaty whereby Canada would exchange about $7,000,000 in Canadian cattle in return for Russian oil. It reported that Mackie is now in conference with Premier Bennett. Also in Ottawa for a similar purpose are G. G. Serkau and J. H. MacDonald. Mr. Serkau is a well-known western Canada barrister.

In South African Crisis

A critical situation is facing the government of British South Africa with the resignation from his post as minister of justice of Tielman Roos, and his later attack on the government. Roos now declares himself for coalition government with himself as premier. Roos is pledged to remove South Africa from the gold standard, it being estimated that more than $5,000,000 in gold has been sent out of the country since the present crisis developed last week. Meanwhile Premier Hertzog (right ABOVE) is in a dangerous position with his majority cut in half. The leader of the Opposition, General Jan Christian Smuts (upper LEFT) has also declared for dropping the gold standard, but has yet to agree with Hertzog on coalition. The whole position was further tangled, when N. C. Havenga, minister of finance, declared the present government would adhere to the gold standard, though curtailing export of gold. In the lower panel the government house at Pretoria, capital city.

GIVEN 3 MONTHS ON FRAUD COUNT

(Continued from Page 1)

had been ordered to give it up to an officer of the society.

Mrs. Norton told the court that her first husband had been killed Overseas in 1916 while a member of the 21st Battalion. She had two children by her first husband. In 1917 she married Everett Norton and had three children by this marriage. About 1918, Norton deserted her going to the United States. All the children had been made wards of the Children's Aid Society, but the youngest, Mary, had been left in her charge.

She admitted that Young had been living with her in Picton and that in October they had come to Peterborough and lived on relief.

Sentence Withheld

Magistrate Langley withheld sentence, ordering the woman to go back to Picton, where she claimed to have a home, and that she be permitted by the Children's Aid Society to retain possession of the child until it was deemed that the home conditions were not proper for the rearing of the child.

John Hesmond, aged 17, of 200 London street, was charged with forgery. He was not allowed to plead or elect, being remanded until Tuesday for trial.

Police allege that Hesmond secured an Old Age Pension cheque sent through the mails to W. G. Stothart, forged Stothart's name to it and cashed it on a downtown store.

Not satisfied with obtaining the money from the aged man, police say that the youth sent Stothart a letter just previous to Christmas. The letter said in part—"Don't worry about your $20 cheque. I got it and the money came in handy. Hope you have a Merry Christmas." Signed "A Friend."

Given 20 Days

Despite the fact that it was clearly shown that Alfred Holden had lived in Peterborough for many years without running afoul of the police, it stood him in poor stead to-day when he appeared on a charge of breaking and entering T. Redner's on the afternoon of January 1.

Holden had pleaded guilty and to-day his counsel, J. A. O'Brien, in pleading for leniency, said that his client had been intoxicated from drinking too much wine when he foolishly broke into the store.

Magistrate Langley said that the offence could not be passed over lightly and sentenced Holden to 20 days in the county gaol.

WINNIPEG EXCHANGE.

WINNIPEG, January 6 (C.P.). — An attitude of watchful waiting seized traders during early trading in the wheat pit to-day. Opening fractionally lower prices later swung into slightly higher ground on the strength of commission and seaboard house support. Offerings were limited and no difficulty was found in holding the higher level.

At mid-session wheat prices were ¼ to ⅜ higher. May was quoted at 46⅝, July at 47½, and October at 48⅝. Some of the offerings were credited to southern interests, presumably in connection with spreading operations. Early reports indicate that only a small export business was worked in Canadian wheat overnight chiefly from Vancouver. Traders generally were awaiting new developments.

Not His Time

SASKATOON, Sask., Jan. 6 (C.P.)—Take a bottle of tincture of iodine, and several ounces of silver of nitrate crystals, mix the ingredients in a lard pail and add gasoline until thoroughly dissolved. Shake well before drinking.

That's the recipe tried by a middle-aged Loreburn, Sask., man, as a way out of the depression. The method failed. Still hopeful, the would-be pilgrim called on Police Chief Fuller seeking another scheme. The Chief was sympathetic. He arranged an interview with authorities at the mental hospital. A doctor said the patient showed no ill effects.

MOTHER AND SON UNDER ARREST

Ice is Reported as Sixteen Inches Thick on Sturgeon Lake.

WOMAN FOUND DEAD

LINDSAY, Jan. 6 (Examiner Correspondence). — Clarence Stewart, 17, and his mother, Mrs. Ella Stewart, have been arrested by Provincial Constable Nelson, and charged with stealing chickens in Verulam Township on December 29. The youth was arrested at Fenelon Falls, after leading Constable Nelson a merry chase through the streets of the village. The mother was arrested at Reaboro. Both were remanded by Police Magistrate Jordon until January 10.

Ice cutting operations are in full swing on Sturgeon Lake. Captain Grey being busy with a gang of men filling the ice houses of cottage owners at Sturgeon Point. The blocks are sixteen inches thick.

Mrs. Susan Hill, a veteran resident of Bobcaygeon, was found dead at her home in that village by E. Nicholls, a relative. An inquest was held by Coroner Dr. White, of Fenelon Falls, and it was found that death was caused by acute indigestion. The deceased, who was in her seventy-eighth year, was born at Stoney Lake, being a daughter of the late Hamilton McCracken.

The Dominion Cooperage Company, a concern with American backing which contemplates opening a plant at Haliburton, may locate a central plant in Lindsay. The plant at Haliburton is valued at $35,000 and the estimated cost of the central plant is around $40,000.

John Austin, of the Austin lumber firm, Kinmount, fell off the mill roof a few days ago, dropping a distance of thirty feet to the ground. He was badly cut about the knee, several stitches being required and was also severely shaken up.

CHICAGO GRAIN.

CHICAGO, Jan. 6.— (A.P.)—An upward trend in grain values showed itself early to-day. Numerous traders put a bullish construction upon agricultural legislative developments at Washington. Opening unchanged to ¾ higher, wheat afterward rose all around. Corn also started unchanged to 1-8 up and subsequently advanced further.

SIMPLE FUNERAL BEING PLANNED FOR COOLIDGE

(Continued from Page 1)

the services for the dead, and there will be a brief sermon.

Burial at Plymouth.

Afterwards a simple motor procession will start for Plymouth, Vt., more than 100 miles away, to lay the "Silent President" beside his father and his son Calvin. The burial, simpler even than the services, will take place in late afternoon.

Died As He Had Lived

Mr. Coolidge died much as he had lived—alone.

At "The Beeches," the home in which he sought seclusion, that tree-framed dwelling to which he repaired when the cares of a nation fell upon his shoulders, the former President succumbed to a fatal heart attack.

He had whipped alder-fringed Vermont streams—alone, and quickened to the plunge of a speckled trout.

He had heard, alone, the whirr of the partridge as it left its tangled covert, when frosted Autumn leaves called him to the hunting grounds of his ancestors.

So Calvin Coolidge was found, alone in his dressing room. No one saw the spirit depart, yesterday, after he had returned from his law office. His secretary waited below, until he should be dismissed for lunch. Grace, his wife, found him, as she returned home from marketing.

Earlier in the day Harry Ross, the secretary, had been called upon by the former President to consider a jig-saw puzzle, a New Year's gift.

Mrs. Coolidge had been away, to town, shopping, when the former President died. He had asked her if she cared to use the car, relic of the days they spent in Washington.

"It is too nice a day, I'd rather walk," she told him.

To Lie Beside Father

And so, home to that rugged land of his ancestors, all that was mortal of Calvin Coolidge will thread the hills and valleys that separate Massachusetts to Plymouth, Vermont, in a motor cortege Saturday; there to lie with his father, John, who swore him in by the light of an oil lamp as President many years ago, and his son, Calvin, Jr., cut off in young manhood.

Heartfelt tributes came from throughout the world.

The homefolk, back in Coolidge's native Vermant hills, were shocked by the suddenness of his death. There was no comment or visible signs of sorrow in Plymouth, Vt. Men and women went about their chores hiding their feelings, like the man they mourned.

Livestock-Produce Quotations

TORONTO LIVESTOCK

TORONTO, Jan. 6. (CP)—Trading on the Toronto Livestock Market was moderate during the week with prices generally 35c to 50c lower; cattle trade was slow; calves easier; hogs easier; sheep and lambs steady.

About 100 head of cattle remained unsold at the close. Weighty steers closed at $3.75 to $4.00 per cwt. for choice quality. Butcher cattle ranged from $2.50 to $3.75 with good butcher going at $3.50. Cows closed weak at a general top of $2.25 for best butchers with canners at 75c per cwt. Good butcher bulls brought $2.25 to $2.50 with some taken for export. Fed calves opened at $6.00 for tops but closed with few above $5.50. The few lots of store cattle on offering sold at $2 to $3.50 per cwt. according to quality. Milkers and springers were steady at around $45.00 for tops.

Veal calves dropped $1.00 during the week closing at $5.50 to $6.00 for choice vealers with commons downward to $3.00.

Hogs were 35c to 50c lower than last week's close selling at $3.00 to $3.15 f.o.b. for bacons, at $3.25 to $3.35 off truck and at $3.50 to $3.60 off cars. Packers bids for Thursday were on a basis of $3.00 for bacons. Selects brought the usual $1.00 premium.

Lambs sold at $5.75 to $6.00 for good ewes and wethers with one choice load at $6.25. Some good western lambs sold at $6. Heavies sold at $4 to $4.75 with culls from $3 to $4.75. Sheep brought $1.00 to $2.00 per cwt. for the majority with a few light ewes a $2.25.

TORONTO PRODUCE.

TORONTO, Jan. 6.—(C.P.)—The following quotations on produce delivered at Toronto were supplied by the United Farmers' Co-operative Co, to-day: Eggs extras, doz. 27c; eggs firsts, doz. 23c; eggs seconds, doz. (cracked) 17c; pullet extras, doz. 20c; cream, No. 1 lb. (f.o.b.) 20c; cream, No. 1 lb. (off truck) 20c; butter, No 1, solids, lb. 22½c; potatoes per bag 70c.

TORONTO CHEESE.

TORONTO, Jan. 6.—(C.P.)—The Toronto wholesale cheese market was steady to-day with dealers buying large colored, paraffined, and government grades at 10c.

Wholesalers offered cheese to retailers at the folowing prices: New, large 11c; twins 11¼c; triplets 11½c. Old, large 17½c; twins 17¾c; triplets 18c; medium, large 15c; twins 15¼c; triplets 15½c.

War In Far East

This is where bloody warfare has been flaring again in the Far East as Japanese and Chinese troops struggled for mastery of Shanhaikwan, an important city south of the Great Wall and a key point of entry of Jehol province. The Japanese attacked the city by land, air and sea and heavy casualties were reported. ABOVE is a view of the

FOREIGN EXCHANGE.

NEW YORK, January 6 (C.P.).—Prime commercial paper 1¼ per cent. Foreign exchange irregular. Demand rates (Great Britain in dollars, others in cents): Great Britain 3.34 7-16, France 3.90 5-16, Italy 5.11 9-16, Germany 23.76, Montreal 88.75.

EXCHANGE RATES.

Exchange rates at noon to-day were:

Pound sterling in Montreal 3.77⅛.
U.S. dollar in Montreal 1.12¾.
Pound sterling in New York 3.34⅜.
Canadian dollar in New York 88⅜.

A Pleasure

MEDIA, Pa., Jan. 6. (AP)—Prosper J. Boudart of Chester could scarcely believe his ears. "Will anyone volunteer to taste this alleged wine?" asked Judge Charles C. Greer during a liquor trial. The rest of the spectators gasped but Boudart rose to the emergency. In fact he bounded, took one gulp. "Ah," he sighed. "This is real wine, Your Honor." "Thank you," said the judge. "The pleasure was all mine, I assure you," said Prosper.

FREEDOM FOR FERGUSON.

NEW YORK. — Congressman Samuel Dickstein, chairman of the House Immigration committee, announced to-day that Harry F. Ferguson, whose escapades as "Prince Michael Romanoff" have won him international notice, will be released under bail from Ellis Island within 24 hours.

Ferguson has said he came here via Canada.

NEGRO RIOTER RECOVERING

MONTREAL — Chester Crosby, the giant negro allegedly responsible for stirring up the trouble that ended in a riot at St. Vincent de Paul Penitentiary some months ago, is still in the infirmary, Col. P. A. Piuze, warden, stated to-day. He is rapidly recovering, however, from the burns he suffered in the fire in the penitentiary tailor shop, Col. Piuze said.

Col. Charles A. Lindbergh is attempting to make things easy for plane pilots. He is co-operating with oculists at John Hopkins University in an effort to group flying instruments so as to do away with pilots' eye strain.

ADVERTISING for the MERCHANT of TO-DAY

Conducted by HAROLD S. EDGAR

A series of weekly articles on advertising and merchandising prepared for the merchants of Peterborough district with the co-operation of The Peterborough Examiner.

FROM THE MEDICINE STANDPOINT

We have mentioned in previous articles the extent to which the manufacturer of food products gives advertising support to the grocer The manufacturer of package medicines and toiletry lines also gives very heavy support to the dealer over whose counters the products must reach the consumer.

A very large proportion of the lines sold over the dealers' counters are package medicines, many of which were born in the dispensing office of a family physician and are tried and tested prescriptions; others evolved from a druggist's formula which he also had tested through a large clientele of customers—still others are the result of the ceaseless experimenting of the research specialists on the staff of the manufacturing chemist.

Whatever their origin, before they become a successfully advertised product, they must have passed the fire test of time, as a product to become successful must not only have exceptional merit but the story of that merit must be told to the public.

We will mention in this article only a few of these products on the dealers' sheives, the story of which is being told and retold.

TONICS. Dr. Piere's Favorite Prescription, Burdock Blood Bitters, Pinkham's Compound are among the oldest remedies and have been known for over half a century. The story would make very interesting reading if there were time and space to tell it. Tanlac and Wincarnis have a more recent introduction.

COD LIVER OIL PREPARATIONS. Scott's, Squibb's, Wampole's, Vinol and Father John's have taken the place of the old-fashioned natural cod liver oil of our Grandmother's time.

We must not overlook Fellow's Syrup of Hypophosphites originally compounded in St. John, N.B. and Angier's Petroleum Emulsion. Two preparations of unusual character that are known and used all over the world.

TONICS IN PILL AND TABLET FORM. Fruitatives, a tested prescription of an Ottawa physician and Pink Pills created by a Brockville Doctor. Ironized Yeast and Nuxated Iron; products of later years.

SALINES The saline method of treatment comes to us from Great Britain and many of those of largest sale in Canada came originally from across the pond although to-day put up in Canadian laboratories. Enos, Abbeys, Andrews and Kkovah of the effervescent type. Kruschen, Jad and Sal-Hepatica of slightly different character.

In the sale of products for KIDNEY AND LIVER ILLS the druggist passes over the counter such advertised products as Gin Pills, Uratabs and products of Dr. Chase, Dodds, Doans, Carters, many of which are of Canadian origin.

HEADACHES. The old-fashioned headache, now that more attention is being paid to the eyes, is not as prevalent as a few decades ago, and while there are some well known advertised headache remedies on the market such as Bayer's Aspirin and Bromo Seltzer, a headache is only one of the ills for which they are beneficial. T.R.C.'s. for rheumatism is giving the druggist steady support. Among the products to improve digestion and help general stomach troubles are Pape's Diapepsin tablets, Stuart's tablets, Phillips Milk of Magnesia and Bisurated Magnesia.

ASTHMA, HAY FEVER AND CATARRH. While there are a number of established remedies the season is short and there are not many products that are doing continuous advertising. We might mention Dr. Kelloggs, Dr. Schiffmanns, Dr. Blossers, Catarrhozone, Rasmah and Nostraline.

COUGHS AND COLDS. The Canadian climate with its long period of cold weather, frequent snow falls with recurrent thaws produces continual colds and coughs, and in consequence many remedies have been evolved for the treatment of these ills, remedies which further years of testing have firmly established on the market and which are advertising regularly during the winter season. Owbridge's, Ayer's Cherry Pectoral, Gray's Syrup of Red Spruce Gum are old established remedies; those of later introduction—Buckley's, Pertussin, Sirop Lambert, Mathieu's Syrup of Tar, Veno's, and many others.

NEXT WEEK: More Publicity in the Interest of the Druggist.

Mr. Edgar will be glad to answer questions in this column, if readers will address their communications in care of this paper. Confidential replies can be arranged through the editor.—(Copyright).

MYSTERY MOSQUITO INDIANS TERRIFY HONDURAS NATIVES

But Former Toronto Boy Longs to Get Back to Jungle Life.

BORN IN LAKEFIELD.

TORONTO, Jan. 6. — Toronto's beautiful sunny Christmas weather holds but few charms for E. I. Moore, one time Toronto boy, for in spite of it he still longs for the jungles and heat of Spanish Honduras.

Mr. Moore is here on furlough from the southland where he has been for the past three years, an employee of the Tela Railroad Co., which in turn is subsidiary to the United Fruit Co.

This strange country has gotten into his blood. He has been home on furlough for only a week, but already he is anxious to get back to see his Honduranian "Mozos" wield their machetes, clearing fresh land in the jungles for the planting of bana trees, even though it is now the rainy season there.

It is a land of many contradictions and moods. The peace of the sun-bathed jungle seems a paradise until the peace is shattered by the guns of soldiery, or bandits as they wage civil war. One of the vines hanging down from that beautiful tree yonder may by a boa constrictor. Be careful of that clump of trees; that old hut over there, for it may harbor a nest of rattlers, a fer-de-lance; a coral snake, the most dangerous reptile in the reptile-infested country; or maybe a tree viper, ready to sink its poison fangs into your leg as you venture into its lair.

Spanish Honduras lies between Nicaragua which lies to the south, and Guatelama on the north. It is a comparatively small country with 800,000 citizens, a conglomeration of all Central American peoples with a small scattering of whites about the main centres.

Watched Pitched Battle

In his short stay there, Mr. Moore has come unscathed through three revolutions. He has stood atop the general offices of the company in Tela and watched soldiers of the Red and Blue factions, as the political parties there are called, wage a pitched battle 200 yards away. He has seen the streets of the native part of the city strewn with dead and dying soldiers, or being loaded on to trucks for burial. Once, when he first came to the country he came upon three soldats, or soldiers, spread-eagled over ant-hills, covered with honey and the insects making a meal off their tortured bodies after the manner of wild Arabian tribes and natives in the deepest jungles in Africa.

"The soldiers tried to rob some natives who were gambling just after they got their week's pay," Mr. Moore explained. "The 'Mozos' refused to be intimidated by the soldats, and fought back and drove them off. Two of them were wounded, and the 'Mozos' chased them into the jungle, following their trail. We went into the bush next day, and found the two of them stripped and tied over ant hills, all covered with honey. One of them was already dead and the other was stark, raving mad. We cut him loose, but there was nothing we could do for him, he was so far gone, and so badly eaten by the ants."

Clears New Land

Mr. Moore's job has been clearing new land for the planting of banana trees. It is his job to oversee the work. He must keep in touch with all the various gangs, see that they are working faithfully, and show them what to do. The camp rises at 4.15 a.m. and work is begun at daylight. At 11, in the heat of the day, work ceases and until 12.30 is siesta. Then work is resumed, and continues till sundown.

"It gets pretty hot," he confesses. "I've seen it go as high as 120 degrees, and even in the rainy season it never falls much below 60, but you soon get used to it. I find it pretty cold here now when I come, though."

These wild junglemen are no longer satisfied with these weapons. Experience has shown them the superiority of the firearm, and so periodically they sweep down on workmen's camps and plunder them in the hope of finding rifles or pistols.

"I've never seen a live Mosquito Indian," Mr. Moore admits. "I've seen a few dead ones though. Our story goes that no white man has ever penetrated to their country. Or if he has, he has never returned to tell the world of their habits. As weapons they carry arrows which they shoot both by bows and by blowpipes. The shafts shot from the latter weapon are usually poisoned, and are greatly feared by the other natives.

Among the perils of the jungle where he works are jaguars, Central American tigers; bush cats which resemble mountain lions, and last but not least, the Mosquito Indians. This is said to be the last of the savage tribes in the country, and much mystery surrounds them. They are known to be superb bushmen. The natives fear them very much."

Experience With Snake

One of his most thrilling experiences was with a boa constrictor. He was making his way up Death river, and the stream with the sinister name might well have seen his end. His was the first canoe, and in spots where trees overhung the bank, and almost blocked the course with vegetation, he was forced to wield a machete to let the boat through. Hanging from one of the trees was a sleeping boa constrictor about fifteen feet long. Thinking it was a stout vine, he cut at it with the machete, and wounded it.

The snake let go his hold on the tree, and dropped into the boat. The craft upset, throwing Mr. Moore and several natives into the river. The snake seized the nearest object, which happened to be the boat, and wrapping himself around it, proceeded to constrict. Those in boats behind came up, dispatched the reptile and rescued the men from the water.

A machete, as Mr. Moore explains, is a knife with a blade about two feet long. Usually it is as sharp as a razor, and the native uses it to clear jungle land; cut down banana bunches, to cut his food, pick his teeth, and to settle his disputes with his fellow workmen.

Mr. Moore, who is 25, is a native of Lakefield, Ont., and attended the Grove, the boys' school there. Four years ago he decided to see the world, making a trip to South America. On his return he got his present job, and hopes to remain in his new found country.

Obituary

ISABEL JEAN ELMHIRST.

KEENE, January 3 (Examiner Correspondence). — At her late residence at Lang, Ontario, Isabel Jean, aged 21 years, daughter of Mrs. Mabel and the late Richard Elmhirst, passed away.

The funeral will be held on Saturday afternoon at 2.30 o'clock from Keene United Church, with interment in Keene Cemetery.

GEORGE McKAY.

QUEENSBORO, January 6 (Examiner Correspondence). — The funeral of the late George McKay, who died in Flint, Michigan, and whose remains were brought here on Tuesday to the home of Simon Clarke, was held in the Anglican Church on Wednesday afternoon, and was conducted by the Rev. P. Gatley Reynolds of Madoc.

Mr. McKay was a veteran of the Great War, and had been held a prisoner in Germany for some fifteen months. He was also badly gassed. His death followed an operation.

Left to mourn is his widow, who before her marriage was Miss Minnie Clarke, daughter of Mr. and Mrs. Simon Clarke.

Interment was made in Queensboro Cemetery.

MRS. A. FITCHETT

TWEED, Jan. 6. (Examiner Correspondence)—A former resident of Roslin passed away on Monday at Groveton, New Hampshire, in the person of Mrs. Alexander Fitchett, age 83. The late Mrs. Fitchett was born on the farm now occupied by William Holbert. Her husband predeceased her 15 years ago. Since that time she had made her home with her daughter, Mrs. H. H. Bulteel, New Hampshire. The body was brought to Roslin and interment made in the Anglican cemetery. Edward Fitchett of Tweed is a cousin and Mrs. George Hall of Tweed a niece.

MRS. NORMAN DAFOE

Word has been received of the death of Mrs. Norman Dafoe at Calgary. The late Mrs. Dafoe was a daughter of the late John Gordon and Sarah Elliott. Her husband predeceased her two years ago.

GRANT THOMPSON

Word has been received of the death on Wednesday of Grant Thompson, in Vancouver, formerly a well known resident of Moira. The deceased was a son of Mr. and Mrs. David Thompson of Moira, having been born there 50 years ago. He is survived by his parents, one sister, Mrs. C. F. Elliott, Tweed, and one brother, Nelson, Toronto.

STOMACH ULCERS

Four out of five people have acid stomach whether they know it or not, and about one out of seven with acid stomach has reached the stage of ulcers. When you have too much acid in the stomach causing indigestion, belching, gas, giddiness, and a drowsy "dead on your feet" feeling after meals—look out—stomach ulcers may result.

Any druggist will tell you simple Bisurated Magnesia will correct acid stomach and heal stomach ulcers. Gas in the stomach, indigestion, belching, and dizziness — all signs of excessive stomach acid—are quickly corrected by Bisurated Magnesia. If you suffer from acid stomach, acid indigestion, or have symptoms of stomach ulcers, try Bisurated Magnesia to-day. Big package, small cost. Not a laxative.

Election Results by Polls in Harvey

For Reeve.	Lakehurst	Nog. Cr.	Hall's Br.	B'c'geon	Tl.
Given, Hugh	54	47	125	61	287
Parker, H. B.	53	45	66	34	198
For Council.					
Flynn, Charles	97	69	143	51	360
Hall, Darius	71	48	94	39	252
Ingram, Bruce	49	55	97	82	223
Shearer, Wallace	61	54	115	46	276
Windover, Nelson	53	36	106	32	227

NEW OFFICERS ARE INSTALLED BY KIWANIS

District Governor W. Cockburn of Toronto Conducts Ceremony.

"MORE FRIENDSHIP."

Ladies Were Guests at Annual Installation of Officers.

Although it was a decidedly proper assemblage, there was a little Scottish in the group of Kiwanians and their ladies who gathered at the Empress Hotel last night to see the new officers installed for the coming year. The touch of Gaelic spirit was manifested when Past District Governor W. R. Cockburn of the Riverdale club, Toronto, in a characteristically humorous speech, gave as the watchword for the new year: "Don't wait (Waite) until O'Brien does it" and the gathering did not see at once the double reference to the two new vice presidents, Dr. C. B. Waite and J. A. O'Brien.

It was an extremely cheerful and jolly gathering, totalling seventy-eight men and women, representing the Kiwanis membership, their ladies, and the eleven people who journeyed from Riverdale Kiwanis Club, Toronto, to take part in the installation of new officers, which was carried out in snappy style by Kiwanis Lieutenant-Governor J. A. Hearn of Toronto, assisted by Kiwanian W. R. Cockburn of Toronto.

A brief series of addresses from the installing officers and the new and retiring presidents followed an excellent dinner served in Mine Host Graham's usual splendid style, and there was also a program of music and entertainment before the company dispersed to proceed to the Capitol Theatre, where they were guests of Kiwanian Jack Stewart, for the second show.

Seated at tables centered by vases of pink carnations and white narcissus, the guests donned gaily colored paper hats and sang in community fashion several of the Kiwanis song favorites, led by Herb McCannan, with Martin Chenhall at the piano. The Harmonica quartette, composed of H. McCannan, Chas. Lawrence, Al Sharpe and J. J. Turner, played some tuneful music, Miss Dorothy Sager's lovely voice was heard in "Friend o'Mine" and its sweet encore, "Goin' Home" and novelty numbers in the program were introduced by Harry Lewis, versatile entertainer who did a ventriloquial stunt and drew some lightning sketches that got a big hand, also Harry Hotston, who whistled a delightful number, with Charles Shaw playing his piano accompaniment.

Mr. Lewis sketches were extremely good, portraying many of the favorite comic strip characters, and they were later auctioned off for goodly sums by Kiwanian John Turner.

Retiring president Harry Boyle occupied the chair for the major part of the dinner proceedings, relinquishing the gavel for 1933, to the newly appointed president, J. B. Nelson. Lieutenant-Governor Hearn of Toronto presented a past president's and president's button, respectively, to the two officers and went on, in a brief inspirational speech, to enthuse the members with regard to endeavors in the coming year.

"More Friendship"

"Kiwanis clubs in this district are in a splendid condition," he asserted. "At the end of 1932, there was less than two per cent. of membership loss. It ran as high as sixteen per cent. in clubs in the United States, but the Ontario-Quebec-Maritime rate stood at less than two per cent. at 1.8 per cent. This is a great credit to our clubs, which have in this district a total membership of nearly 3,100 men.

"If there ever was a time when Kiwanians had an opportunity to practise the precepts of their organiaztion, that time is now. In this district, we have adopted the slogan: "More friendship", as applied to individual members, to clubs, to the district and to the International organization. This old world needs all the friendship it can secure and more understanding of our individual needs.

"In the city of Toronto, it is a great credit to our mayor to note that he does not embark on any important enterprise without first coming into close conact with the heads of Toronto's service clubs."

The speaker stressed attendance as an important item in the success of any club, and he also asked for the moral and active support of the ladies in the endeavors being carried out by the members.

He concluded: "It is a privilege to belong to this organization and I am confident that if we start out in 1933 with our heads erect, that he will succeed in all our efforts and that each community will be the better for a strong Kiwanis organiation in its mids."

The Lieutenant-Governor also installed the vice presidents, the club possessing two instead of one, this year, in Dr. C. B. Waite and J. A. O'Brien, the secretary, J. A. McKone and the treasurer, H. C. Huffman.

The task of installing the new directors was a cheerful one, in the hands of Kiwanian W. R. Cockburn of Toronto, who mixed wisdom with pleasantry when he emphasied the work to be done by the directors in assisting to maintain law and order at the regular meeings. The new group of directors includes H. J. McCannan, L. J. Pettit, H. T. Cranford, A. B. Gates, Ivan iLlico, Al Sharpe and E. V. Morphet.

Past President Boyle

In a short speech which included a modest disclaimer for any of the year's successful endeavors, Past President H. J. Boyle gave a few interesting figures with regard to work accomplished and finished with likening the club as a whole to a spine, the vertebrae of which, he said, were the committeemen, and these he had but to manipulate in careful fashion to have each respond at once in the best possible fashion.

A unique event in the year's history, he said, was a hundred per cent. attendance, the first recorded since the club's formation in 1921. He referred to the splendid programs of addresses arranged by J. J. Turner, and also mentioned the fine work done by various chairmen: Charles Lawrence in the Sports committee, Herb McCannan on the Programs, Dr. Waite in the work carried on in the Jackson Park Camp, where 215 children were helped and over $1,000 was expended. Besides that amount, $518.37 was spent in direct relief; $10 for boys' work; $50 to the Boy Scouts; $50 to the Chamber of Commerce; $25 to the Junior Chautauqua, and $50 for swimming lessons in the Y.W.C.A. pool.

Only $900 was realized from the Carnival this year, and the Trust Fund totalled now $1,210.25. Mr. Boyle asked for the assistance of every member in augmenting the Trust Funds and asked also for the new president the same measure of co-operation that he had received during the past year.

President J. B. Nelson, assuming office for 1933, in a concise and graphic speech, said that present conditions were a challenge to service clubs.

"This year, we will carry on the work that was carried on by your executive of last year. There are two things which will receive our especial attention, the Underprivileged Child work and the study of conditions facing our committees so as to build ourselves into better citizens.

City and Country

"We hope that this year one activity and one objective of Kiwanis will be stressed more emphatically—that of developing a closer and finer relationship between those who live within the city boundaries proper and those who live on the other side of the street.

"We depend for leadership on our committee chairmen and they depend for success on the support of the individual members of the club. And we appeal to the members for support in two main ways—in attendance and in work. It is only by work done by the members that the various committees may be of the fullest service and that we may justify ourselves as a service club. Regular attendance is much to be desired."

The members sang "For He's a Jolly Good Fellow" and gave three cheers and a tiger, in honor of the incoming president.

At the conclusion of the installation ceremonies, a vote of appreciation of local hospitality was voiced by President George Coulter of the visiting Riverdale Club, and, in turn, an expression of gratitude to the visitors who had come so far for the occasion, the installing officers, the artists and musicians of the evening, and to Kiwanian Stewart for his hospitality in providing the theatre party, was worded very fittingly by Kiwanian L. J. Pettit, who included a special word of strong appreciation of the services rendered the club by retiring president Harry Boyle, "who has just concluded a whole year of the very hardest work that a man could put in."

Between the years 1690 and 1720 there were more than 2000 pirates afloat off the coast of the United States between Maine and Florida.

CAR CRACKS ICE

(Continued from Page 1)

Jean-Paul Salvas, his 6-year-old son.

Antonio Comeau, 51, resident of Joliette, a former employee of the Canadian Pacific Railway Company and father of nine children.

It was reported at Brethlerville that Leo Braconnier of Petite Riviere and an employee of the shipyards, was probably also in the car. He had failed to return home late last night and little hope was held that he was safe.

The spot where the ice broke was directly over the ship channel in the river, where there is a strong current. It was feared that if the occupants had struggled from the car before drowning their bodies might not be recovered for a long time, if ever. Divers were preparing to go down at dawn in an effort to retrieve the car and any bodies it still contained.

Rabbits Taboo

ORILLIA, Ont, Jan 6. (CP) Recipients of relief will not eat rabbits, it was revealed during a discussion at a meeting of the Public Welfare Board last night. Rev. D. M. Rose, acting chairman, stated he had given 64 rabbits for distribution among the needy. They refused them, and insisted upon rations of pork, beef, mutton, and other meats. "Lots of people don't like rabbits," it was explained by James McFerrin, unemployed delegate who represents the needy on the board.

ERNEST F. REID IS ELECTED HEAD SCHOOL BOARD

(Continued from page 1)

legal services they may be called upon to render.

A Generous Offer.

"The matter of appointing a solicitor of course rests with you members of the Board," Mr. Peck stated, "but," he offered, "if we can offer any honorary services to the Board we shall be pleased to do so, and feel that we are rendering that service to the public. I hope you will always feel quite free to consult us if you wish in the interests of the Board."

Mr. Reid extended thanks on behalf of the Board for the generous offer made by the old established law firm through their senior partner, and the offer was accepted on motion of Mrs. W. R. Morris, seconded by I. P. McNabb.

Mrs. Morris remarked that in view of the kind offer, she would move that it be accepted, and that Peck, Kerr and McElderry remain as solicitors to the Board without remuneration.

G. H. Thompson, secretary-treasurer of the Board, in reply to a question from The Examiner at the close of the meeting, said that while the retaining fee paid by the Board to the firm of Peck, Kerr and McElderry had been a nominal annual sum, it could be readily appreciated that if the Board ever became involved in any legal disputes in the future the possible saving to the public might be considerable.

Standing Committees Struck.

On motion of Dr. A. Moir, seconded by Mrs. W. R. Morris, the report of the committee appointed to strike the standing committees for the ensuing year was adopted as follows:

Finance Committee—C. J. Hancock, chairman; Dr. G. R. Scott, J. A. McKone, V. J. McElderry, K.C., M. Burnham.

Property Committee—Dr. G. R. Scott, chairman; R. T. Lillico, C. J. Hancock, I. P. McNabb, Dr. A. Moir.

Supervision Committee — I. P. McNabb, chairman; J. R. Marshall, Dr. J. J. Craig, Dr. A. Moir, J. A. Middleton

Committee on Appointments — (The Whole Board), Dr. J. J. Craig, chairman.

Advisory Vocational Committee—(To elect own chairman); G. A. Gillespie, H. C. Huffman, Harry Carter, Charles Westbrooke, E. J. McClelland, James Dutton, Mrs. W. R. Morris, E. F. Reid, J. A. Middleton, John R. Marshall, Dr. J. J. Craig, V. J. McElderry, K.C.

It was moved by Dr. Craig, and seconded by Mr. Burnham, "that the City Council be asked to furnish an interim grant of $25,000 to provide funds for carrying on the work on the schools until the final estimates are prepared for the year."

SURVEY URGED OF CHAIN STORES

Ontario Growers' Markets Council Criticizes Policies in Use.

NO CONSIDERATION USED.

TORONTO, Jan. 6 (C.P.)—Advisability of petitioning the Federal Government to make a survey of the chain store situation in Canada was presented to the Canadian Fruit and Vegetable Jobbers' Association to-day by C. W. Bauer, Hamilton, secretary of the Ontario Growers' Markets Council.

"The chain store and organized retailers readily may be classified as legitimate combines and, so far, their activities have been unhampered and they have been free to introduced any policy they desire without giving consideration to the helpless and unorganized producer," he said.

"There must be a joining of hands by the entire fruit and vegetable industry in this matter or we might just as well close shop and forget we were ever in the business."

The chain store was large responsible for the condition of the Canadian jam manufacturing industry, he maintained. "It is now practically impossible to buy a jar of pure jam. Chain stores in their competitive fights for lower and lower prices have forced manufacturers to process a product which could be sold a few cents below what other sellers pay," said Mr. Bauer.

SIP-IT

COUGHS AND COLDS VANISH!

Bronchitis, Flu and Throat Irritations go. SIP IT — don't gulp it. New. Scientific. Not sickly sweet. No chloroform. Won't upset your stomach. So pure it's put up in a *clear* bottle. Full measure for your money. At your druggist's. Two sizes, 75c and 40c. Refuse substitutes.

GH-9

MAJ. GEN. RUTHERFORD DIES

KINGSTON, Ont. Jan. 6. (CP)—Major General R. W. Rutherford died here yesterday. From 1908 to 1917 he was general officer commanding at the Halifax garrison and was born in Saint John, N.B., in 1854. He was attached to "B" battery at Quebec from 1877 to 1896 and was director of artillery from that date until he took over the command at Halifax. He is survived by his widow, daughters and one son, all of Kingston.

CAMPBELLFORD

NEWS ITEMS FOR THE TRENT TOWN DISTRICT

"The greatest prayer and the greatest promise" will be the sermon theme of the Rev. L. M. Smith at the Baptist church on Sunday morning. In the evening he will take for his topic "Responsive Souls." On Monday evening the Young People will meet with Group 3 in charge, and on Wednesday evening the regular mid-week prayer service will be held with the topic for discussion being "The Messenger of Vengeance."

On the Seymour United church circuit the Rev. F. G. MacTavish will preach at Zion at 11 a.m., St. Stephen's at 3 p.m., and Tabernacle at 7.

At St. Andrew's Presbyterian church the Rev. J. C. Robinson will conduct the services at the usual hours. Sunday school will be at 2.30 p.m. Special music will be rendered by the choir at both hours of worship.

At Christ church (Anglican) the rector, Rev. T. H. Floyd will celebrate Holy Communion at 8.32 a.m. and conduct morning prayer at 11 a.m. at which he will preach. In the evening a special Young People's service will be held with the preacher for the occasion being the Rev. A. J. Jackson, M.A., of St. Peter's church, Cobourg. Sunday school and Bible class will be held at 3 p.m. in the Parish Hall.

Services at St. John's United church will be held at the usual hours with the Rev. H. P. Seymour of Belleville, preaching at both hours of worship. At the evening service the orchestra will assist. Sunday school and men's Bible class will be held in the church hall at 2.30 p.m.

Mr. and Mrs. J. P. Archer have as their guest for the holidays Mr. Douglas Archer of Calgary, Alta., who is attending Queen's University.

Miss Lola Horton, of Brockville, spent a few days of the past week with her sister, Mrs. A. J. Armour and Mr. Armour.

SPRINGVILLE.

The December meeting and annual election of officers of the Springville W.M.S. was held at the home of Mrs. S. S. Staples, with an attendance of seventeen. Mrs. A. Hunter, president, was in the chair. Response was made to the roll call with a Christmas poem or verse by each person. The program had for its main theme, "Christmas." This was carried out in a duet by Mrs. Grandy and Miss Southam, accompanied by Miss A. Brown at the piano; readings by Miss Whittington and Miss Brown, and an address by the president. Miss J. Schaffer, in her interesting and concise manner, told the story found in the second chapter of the study book. Letters of thanks were read by the Strangers' secretary from those who have recently been remembered during illness. Mrs. S. S. Staples requested that subscriptions be handed in at an early date. Attention was brought to a quilt covering, the patches for which were donated by Mrs. Harry Clark, and the work of sewing them together was done by Mrs. D. Wood. Mrs. William Whitfield volunteered to give lining and wool and tie the quilt so that it would be ready to give to someone needing it this winter. The treasurer, Mrs. M. Johnston, reported a little over one hundred dollars in the treasury to date. The mite boxes have not all been returned.

Mrs. H. Clark extended an invitation to the ladies to meet at her home for the January meeting. She also kindly offered to take entire charge of the lunch for that day. The program committee for next month will consist of Miss J. Schaffer and Mrs. George Whitfield.

The election of officers took place as follows:

President, Mrs. A. Hunter; vice-president, Mrs. J. Grandy; treasurer, Mrs. M. Johnston; secretary, Miss J. Schaffer; Missionary Monthly secretary, Mrs. S. S. Staples; literature secretary, Miss H. Staples; Strangers' secretary, Mrs. William Whitfield; Supply secretary, Miss A. Brown and Mrs. H. Clark; Temperance secretary, Mrs. (Rev.) Moyer; Associate Helpers' secretary, Mrs H. Young and Mrs. George Whitfield; secretary of Christian Stewardship and Finance, Miss H. Whittington; press secretary, Mrs. George Whitfield; pianist, Miss A. Brown.

Lunch was served by the lunch committee, consisting of Mrs. M. Johnston, Miss J. Schaffer, and Mrs. (Rev.) Moyer, assisted by the hostess. The meeting was brought to a close by a hearty vote of thanks to the hostess for her hospitality.

Tweed Youth Breaks Arm Cranking Auto

TWEED, Jan. 6. (Examiner Correspondence).—Charles Jones, 15-year-old son of Allan Jones, Hungerford Township, suffered a serious fracture of the right arm while cranking a car Tuesday.

Mr. James Lamberton sustained several lacerated fingers on Tuesday when he attempted to part two dogs which had become engaged in a fight at Barnett's Corner. One of the canines snapped at Mr. Lamberton and the wound was such as to necessitate medical attention.

DROWNS IN WELL

SARNIA.—Jacob Warren, 68, Plympton Township farmer, was found drowned in a well on his farm to-day. He left the house as usual to do chores, but when he failed to return within a reasonable time search was instituted and his body was found in the well. No inquest will be held. He had been in poor health.

Modern living demands a modern fuel . . . burn

FORD COKE

PRODUCT OF THE FORD MOTOR COMPANY

GONE are the days when you had to pay a waste tax on fuel. Today, prudent homeowners burn Ford Coke.

This modern, economical fuel gives you all the comfort of coal without the soot, smoke and excess ash that mean work and waste. Clean. Light. It burns with a dependable, long-consuming fire that leaves little ash. Keeps an even flow of heat in your house.

This all-round efficiency is due to its high percentage of concentrated carbon. And carbon's what counts most when you buy fuel. The amount of it per ton determines the actual heat you'll get in return for the fuel-dollars you spend. Ford Coke is nearly all carbon . . . practically all heat.

Bring your heating methods up to date with this labor-saving, money-saving coke. It's a Ford product all the way through—ample proof of fuel-value that means thrifty warmth for you this winter.

Ford

Dealer, SANITARY ICE SUPPLY

836 Water Street, Phone 3700

SWITCHBOARD BUILDING OF C.G.E. ONLY ONE OF ITS KIND IN CANADA

Frank P. McKibben is to Address Local Engineering Institute.

DISTINCTIVE STRUCTURE.

Frank P. McKibben recognized by the engineering profession throughout America as an outstanding figure in the comparatively new field of welded steel structural engineering has been secured by the local branch of the Engineering Institute of Canada as guest speaker.

At the meeting to be held in Paragon Tea Rooms on Tuesday next at eight o'clock in the evening, under chairmanship of B. Ottwell, Mr. McKibben who is president of the American Welding Society, will present a paper entitled, "Erecting Steel Buildings and Strengthening Steel Bridges by Welding".

It is anticipated that the meeting will have a wide appeal to engineers and construction men throughout the district, and the officers of the branch extend a cordial welcome to anyone who is interested. The speaker will come here direct from Toronto branch of the Institute, and will go from here to the branches at Kingston and Ottawa.

He is author of many articles covering the design of welded connections and description of structures fabricated by welding. He has also designed and supervised construction on a number of welded structures, both bridges and buildings and has been one of the outstanding proponents of the adaptation of electric welding to structural work on this continent.

A Distinctive Structure

In visiting this city, it is interesting to note that Mr. McKibben will have the opportunity of inspecting what is stated to be, the only completed, arc-welded structure in the Dominion of Canada, namely the new switchboard building at the Peterborough works of the Canadian General Electric Company. As this was the first large building in Canada to be fabricated by the arc-welding method, its progress was closely watched by engineers, all over the continent.

Mr. McKibben is a bridge engineer of international reputation. He has acted as designing engineer and engineer of construction on a drawbridge of the City of New Bedford; as designing engineer of the elevated railway structure and buildings of the Boston Elevated Railway Company. At one time he was connected with the Berlin Iron Bridge Company and the Edge Moor Bridge Company. As assistant bridge engineer for the Massachusetts Railroad Commission he made calculations for and examined 1,500 railroad bridges and 800 highway bridges during a period of six years.

For ten years, he was in charge of the operation of the Fritz Testing Laboratory which he designed and equipped. He also acted as consulting engineer to the Attorney General's office of Pennsylvania in the investigation of the Austin, Pa. dam, and was consulting engineer for the Pennsylvania Water Supply Commission in 1914.

Mr. McKibben designed the following structures: Connecticut River Bridge at Chicopee, Mass., Merrimac River Bridge at Haverhill, Mass., Bridge at Gloucester, Mass., Bridge at Beverley, Mass., twenty-three bridges in Western Massachusetts; bridge in Central Park, Schenectady, N. Y. and drawbridge with revolving weight of two million pounds of steel work for New Bedford Saving Bank. He was also engineer in charge of design and construction of Venango County Bridge, Oil City, Pa., Smith Street Bridge, Rochester, N. Y., and Ridge Road Bridge (Veteran's Memorial) Rochester, N. Y.

Awarded Medal

He acted as City Engineer for the City of Schenectady for two years, having charge of the design and construction of sewers, streets, boulevards, costing several million dollars. He has also been consulting engineer for more than thirty different companies, including the Canadian General Electric Company. In 1931 he was awarded the Samuel Wylie Miller medal for his outstanding work in the development of the art of structural fusion welding.

During the period 1927 to date, has been connected with welding the following structures:

1. Montgomery County Court House, Norristown, Pa.
2. Dallas Power & Light Company's Office Building, Dallas, Tex.
3. DuPont Company's Office Building, Wilmington, Del.
4. Hotels Chalfinte and Haddon Hall Steam Power Plant, Atlantic City.
5. Edison Electric Illuminating Company's Office Bldg., Boston, Mass.
6. Pediatric Building City Hospotal, Boston, Mass.
7. General Electric Company's Shop, Bridgeport, Conn.
8. DuPont Company's Office Building, Addition, Wilmington, Dal.
9. General Electric Company's Shop, West Philadelphia, Pa.
10. Court House, Providence, R. I.
11. Welded Steel Facing, Penrose-Rosemont Dam, Colorado.
12. Railings Smith Street Bridge, Rochester, N.Y.

Arc-Welded Switchboard Building

In view of Mr. McKibben's visit to the local engineers and the subject of his address on arc-welding, the following excerpts from an article contained in the C.G.E. Monogram, October 1930 issue, and written by H. B. Hanna, plant engineer at Peterborough Works, are of unusual interest:

"The new addition to the Peterborough Plant of the Canadian General Electric Company is especially interesting to all users of structural steel, in that it is the first building in Canada of any appreciable size to be completely fabricated and erected by the electric welding method.

"For a number of years much experimental work has been done and innumerable tests made in the General Electric Laboratories to obtain data for use in the design of arc welded structures erected at different factories in the United States. This data has been published in the form of reports and papers and was available for reference when designing the recently erected arc welded structure at Peterborough.

General Description

"The new switchboard building has a floor area of 72,000 square feet. All bays are 80 feet wide and columns are spaced 25 foot centers. In addition to large areas of glass on all outside walls, additional natural illumination is obtained in the low bays and in that portion of the high bay adjacent to old buildings by the construction of skylights which have a glass area of 10 feet x 60 feet each, spaced 25 feet apart and having northern exposure. No glass is used in the ends of the skylights.

"The 3-inch wood block floor is laid on a 6-inch reinforced concrete base, sufficiently heavy to carry the lighter machines, without any special foundations. The permanent walls are of brick construction with large window areas, while the temporary walls are metal-covered wood sheathing on steel framework with large areas of window. All temporary side steelwork is bolt connected to facilitate the removal of these walls when further expansion takes place.

Erection

"That excellent progress was made in the erection of the steel work is indicated by the fact that only three weeks were required from th erection of the first column till the completion of the work. No great difficulties were experienced during erection, though it would appear that erection would be expedited by the more liberal use of bolted connections instead of clamps. While this is especially true on members which require punching from other reasons, it would also appears that time saved in erecting with bolt connections properly designed for erecting purposes only, instead of clamps, would more than justify the punching of these holes even though this work were done by the field forces just prior to erection of the members.

Welding

"The use of welding on this building resulted in a considerable saving in steel, in a steel frame of unusually good appearance due to the almost entire absence of gussets and in the elimination of the noise of riveting. Due to the final adoption of a lighter roof deck than originally designed for and the early decision to adopt welding methods, no exact figures are available to indicate any saving due to welding. The welded structure is, theoretically at least, undoubtedly the cheaper and practically should become so when the fabricating companies have obtained some experience in this type of work. Another outstanding feature of welding and one which, in many locations, will be given more and more consideration in the future, is the absence of the noise usually associated with steel erection.

"On the 600 tons of steel which passed through fabricating shops, as many as seven welders were used, each employing a single operator motor-generator welding set of Canadian General Electric manufacture. The field work was done on the steel work by two welders while a third welder was employed on the roof deck. All field welding was done with portable welding sets of Canadian General Electric manufacture.

"In the fabricating shop the trusses were assembled on timber skids, the diagonal and vertical members clamped to the chords in their proper location and all the joints welded. All trusses were assembled and welded lying flat on their sides.

"The 88 skylight trusses were assembled by clamping the members together on timber jigs in the field and all welded complete before erection started. These trusses were all nearly alike so that once the jigs were laid out no changes were needed till the completion of the work. No overhead welding was permitted either in shop or field work.

"No Canadian General Electric inspector was placed in the fabricating shops during the progress of the work, though all welds were inspected on the arrival of the steelwork on the site. Welds on both the shop and field work were uniformly good and in all cases erred on the side of larger sections and longer welds than called for on the drawings.

"Some 360 tons of steel were shipped directly from the rolling mills to the site. This steel was delivered out to proper lengths and the necessary punching was done by the field forces before starting erection operations. This steel was generally for use as crane girders, purlins, skylight trusses or longitudinal struts. Field forces were engaged on this work about one month before starting erection. The shop fabrication required about six weeks' time."

STARLINGS STUMP POLICE

NEW YORK—One hundred thousand birds are chirping defiance at police—and for once, police are stumped. Starlings in a dense cloud arrive each night to roost on the gigantic Metropolitan Museum of Art, perching on every window sill, on the roof and all the exterior statuary. The multitudinous chirping keeps apartment dwellers awake.

Only Building of its Kind in Canada

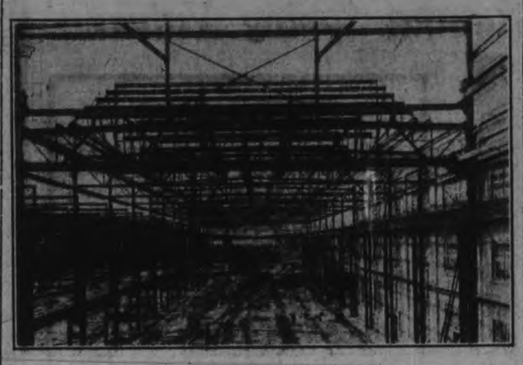

Top picture shows the new arc-welded building at the local plant of the C.G.E. as it looks in its present completed state. It demonstrates in a practical way, the advantages of arc-welding in building construction. The 960 tons of steel required were erected in three weeks without the clatter of riveters' hammers.

Below is a general view, showing one bay of the arc-welded switchboard building before completion.

Little Incidents in the Lives Of Famous Canadians

By J. H. MOSGROVE

CHIEF TRADER JOHN TOD—SUBDUES INDIANS WITH SMALLPOX

In 1864, when British Columbia was but a unit in the realm of the vast fur empire of the Hudson's Bay Company, Chief Trader John Tod ruled at Kamloops like a medieval baron from his feudal keep on the banks of the Thompson river. Over his mighty dominion his word was law among Indian, servant and "voyageur."

It was the custom each year in the early autumn to send a party from Kamloops to a point some miles distant on the Fraser, to procure the year's supply of salmon. In 1846, an Indian named Lolo, who acted occasionally as interpreter and otherwise employed about the post, was to command the expedition for the mutual benefit of the company and the Indians. During the summer, Lolo, an ardent horse lover, coveted a beautiful steed in the compound. He had often approached Tod upon the subject, but as often his requests had been refused. On the eve of his departure he again spoke to Tod of his wish, but Tod, as ever, bluntly turned his wishes aside.

On the second evening after the departure of the expedition, as Tod, alone with his wife and family, was sitting close to the fire in the great room of the fort with his youngest child upon his knee, a loud knocking sounded. Slowly the door opened until the black eyes of Lolo were seen glistening at the aperture.

Was Unperturbed

Though fearful that some misfortune had fallen upon the party, Tod, well tutored in the savage ways, continued to nurse the child without apparent concern. Left to himself, Lolo pushed open wider the door and walked in swiftly erect. Releasing the child from his knee, Tod arose and motioned the native to a seat by the table pushing forward pipe and tobacco.

"Your family will be glad to see you" said Tod, puzzled at the Indian's sudden return.

"The sorrel horse" said the Indian, "I would like the horse."

"The river has risen" broke in Tod.

"For twenty years I have worked for the Hudsons Bay Company," returned Lolo, "and never have I been denied a request."

"Fill your pipe" said Tod.

"Alas, my wife and little ones," sighed the Indian, "though I'm old and not afraid to die, what should become of them should I die?"

Who talks of dying? Where are the men? Why have you returned? Speak."

"When near our destination we met a young chief, who, on drawing me aside informed me that his father had entered into a conspiracy with the other chiefs of the Shuswaps for the extermination of the fur traders. Having agreed to the capture of the annual Kamloops fishing party as they reached the river, a warning was given me that I might save myself and family."

"Where are the men and horses?"

"I hid them behind some bushes, telling them I was going to hunt a better camping ground, and to let the animals graze until my return, knowing that an attack would not be made until the party reached the river."

"Go to your family," advised Tod and the Indian departed.

Tod was in a quandary. Was this a trick on the part of Lolo to get the horse? There was no provocation for such hostility on the part of the natives. While deeply perplexed over the situation, Tod heard the door open again and saw Lolo's head thrust in at the opening.

"Will you let me have the horse, Mr. Tod?"

"No, damn you, no, if you mention that horse again I'll break every bone in your body."

Speed Off to the Fraser

Almost before the door had closed upon the retreating figure, Tod ordered a half-bred boy to saddle two of the fleetest horses in the compound. Explaining the situation to his wife, and writing a statement to be forwarded to Victoria in case he should not return, he and the boy were soon on the way to the Fraser river.

Reaching the party by noon the following day, Tod without any show of alarm gave orders to move forward the next morning, by sunrise the expedition were on the trail, Tod riding in advance on a snow-white mare. It was noon when they came to an open plain by the river. Halting his men Tod rode forward into the very centre of the arena. Simultaneously from every rock and thicket the head of a painted savage appeared, and brandishing their knives and guns threateningly they advanced in a wide circle in war-like demonstration.

A Strange Scene

Spurring his horse forward, Tod drew forth his sword and pistol and threw them on the ground. Then turning his attention to horsemanship, manoeuvred the white mare gracefully over the plain, causing the beast to prance gaily to the right and to the left, and describing half-circles into their very midst.

"What is all this?" demanded Tod. "What is it you want of us?"

"We want to see Lolo," replied the astonishing Indians, mystified at Tod's strange antics of horsemanship. "Why have you come here?" Then you have not heard? Lolo is sick, poor fellow."

The Indians were aghast with curiosity.

"I am sorry for you," lied Tod, "the dreaded smallpox is on us."

The Indians were dumfounded at the words.

"I've come to save you" continued Tod, noticing their alarm, "you bring me furs and I give you blankets and guns. I love you. But you must not come to Kamloops. I've brought some medicine for I would not see you rotting on the bank like yonder salmon. But before I shall give you any of the medicine you must gather for me the year's supply of salmon and deliver the same to my men."

When the horses were loaded and the party returned to Kamloops with the harvest, Tod seated himself upon an old stump and with an old tobacco stained pocket knife began the tedious operation of vaccinating, cautioning them to hold their inoculated arms above their head until a scab formed.

And thus the war-like concourse, suddenly appeased, started homeward with one arm upraised and uncovered. The conspiracy of the Indians ended. Lolo was given the sorrel horse, and Tod worshipped throughout the land of the Shuswaps ever after.

30 DAY PERIOD OF MOURNING FOR COOLIDGE

Preparation Being Made in Washington to Attend the Funeral.

WHOLE NATION SHAKEN.

President Hoover Pays a Splendid Tribute to His Predecessor in Office.

WASHINGTON, Jan. 6. —(AP)— The U. S. capital mourned Calvin Coolidge today in such sorrow that it remained shaken out of its routine and slow to take up the thread of ordinary affairs.

President Hoover, his cabinet and chosen members of congress made preparations to go to Northampton for the funeral of the former president tomorrow.

Congress resumed the debates that were hushed yesterday by the tragic news, but the members showed plainly that the loss overshadowed to them even the pressing affairs with which they dealt.

The countless public buildings with their half-staffed flags indicated the 30-day period of mourning proclaimed by President Hoover.

Splendid Tribute

This obeisance to the dead was bespoken by the chief executive in the name of all the people. It contained a tribute to Calvin Coolidge hard to surpass:

'His name has become in his own lifetime a synonym for sagacity and wisdom."

The deep feeling Mr. Hoover put into these words and the others in which he eulogized his predecessor in office were matched from every side in an amazing stream of utterances almost all of which showed appreciation of the humanity of the man whose habit of silence and calm had become almost a national legend.

So shocked was the Senate yesterday that upon returning to work today it faced the duty of appointing members to represent it at Northampton. Neither Vice-president Curtis nor any of the members yesterday was able to think of that as their debate was choked off and they hurriedly adjourned in honor of the man who once presided over them.

Trpopers Ordered Back to Mine Area

WILDER, Tenn., Jan. 6. (AP)— National guard troopers were ordered back into the strike-torn coal fields of Fentress and Overton countries to-day as civil authoritities appealed for military aid to check new flares of violence.

Since recent withdrawal of the troops, Adjutant General W. C. Boyd said in Nashville last night, "The situation is worse than it was before." He said five men have been shot from ambush during absence of the guardsmen, and a dozen or more have been flogged by masked men.

SISTER SEEKS DETAILS OF LEGIONNAIRE'S DEATH

TORONTO, Jan. 6. (CP)—"Died, somewhere in Africa on July 2, Legionaire 22854." This meagre message, forwarded to Mrs. Frank Kellar here, told of the death of her brother, Cyril Arnaud, member of the famous foreign legion.

Arnaud's mother living in Chepstow, Montouthshire, England, wrote to her son's commandant when she became alarmed by the long silence on the part of her son, whose last letter was written in May. The reply stated her son had died.

Mrs. Kellar is appealing to the French consul here asking for further information on her brother's death.

TOBACCO MEN ASK AID

WINDSOR, Ont., Jan. 6. (CP)— Tobacco growers of Pelee Island have appealed to Eccles J. Gott, M.P., and Austin B. Smith, M.L.A., for assistance in placing their predicament before the Federal and Provincial governments to get some aid in disposing of the 1932 crop.

340 GEORGE STREET

JOPLING'S Home Owned

PHONES 254 255

Saturday Features That Mean Super-Values

Tender Roast Beef, lb. 10c

ROUND STEAK, 2 lbs. 25c

SHOULDER ROAST OF BEEF, lb 8c
MEATY POT ROAST OF BEEF, lb. 7c
THICK CUT PLATE RIB OF BEEF, lb. 7c
BRISKET OF BEEF, CHOICE ,lb. 5c

Fancy Milk Fed Chickens, lb. 15c-18c

FRESH SHOULDERS YOUNG PORK, lb. 7c
BUTT ROAST OF YOUNG PORK, lb. 9c
FRESH HAM for Roasting, half or whole, lb. 12c
STREAKY PORK, Jopling's Best, lb. 10c
LOIN PORK CHOPS 2 lbs. 25c
Little PORK SAUSAGE 3 lbs. 25c

SWEET PICKLED SHOULDERS PORK, lb. 7c

Sweet Pickled SIDE PORK Rolled or Flat, the lb. 6c

FREE DELIVERY

LARGE CONGREGATIONS ATTEND SPECIAL PRAYER WEEK SERVICES

Rev. Dr. A. T. Barr Speaks in St. Andrew's Church Last Night.

MALE QUARTETTE.

That the members and adherents of Peterobrough churches are a prayer-believing people, has been clearly evidenced by the large assemblies which have congregated this week for special prayer.

Last night the service in St. Andrew's United Church was presided over by the pastor, Rev. Dr. C. V. McLean, who led the devotional period and introduced the speaker, Rev. Dr. A. T. Barr, of St. Paul's Presbyterian Church.

Assisting in the service of worship was the Rev. J. H. Sutcliffe, of Murray Street Baptist Church, who read the Scripture lesson chosen from Jeremiah 33:1-12, and offered the opening invocation.

Leading in the fine music of the evening was the church choir and the male quartette from St. Paul's Church, including Messrs. William Grieves (1st tenor), John Anderson (2nd tenor), John Fowler (1st bass), George East (2nd bass). The quartette gave two very fine selections—"When Jesus Was Here Among Men", and "When We Stand Before the King."

Introducing his subject for the evening, Rev. Dr. Barr said that he believed the purpose of these meetings to be the building up of a structure, decidedly positive, concerning prayer and communion with God.

The particular phase of the structure upon which the speaker based his sermon is found in Jeremiah 33.3: "Call unto Me and I will answer thee and shew thee great and mighty things which thou knowest not."

"Here was a very tense, dramatic situation, with this gracious word from God coming in the hour of Israel's depression. Jeremiah had been exhorting the people and telling them of approaching disaster and calamity, but they continued on their way disregarding his warning. At last we find the prophet in prison. Could there be any situation more depressing, or a prophet more heart-broken? Yet, in the darkness of prison, Jeremiah waited upon God, and out of the stillness comes this wonderful gracious message "Call unto Me". It was meant for the people as well, telling them that God would lift them out of this depression but they must turn to Him for strengh.

You and I to-day are facing times of depression, many of us on the borderland of panic. Here is the voice of God speaking to us in this potent message.

It is a great pity to-day that the educated man very often disdains the art of prayer. Why, he asks, do we expect an answer to prayer when it means the interference with natural law? At the root of it all is this fact, there is a great difference between 'physical law' and 'spiritual experience'. Such a person has a wrong conception of prayer—they are really challenging God to answer their own prayers in accordance with their own wishes.

A great many people are praying that this depression may pass on and that prosperity may return. How do we know that this would be good for the world and that it would not bring a return of the old evils? It may be that he must suffer until many more are humbled to their knees like the proud Israelites.

The great necessity to-day is that men and women restore God to His proper place in their homes and in their contracts with one another.

Not only the educated man, but the ordinary man of the street has his question mark opposite prayer. Even the church itself, is leaning upon organization and upon material things, rather than upon prayer.

So many definite promises in the Scriptures are seemingly contradicted in human experience that it causes many to doubt the power of prayer. They, again have the wrong conception regarding prayer as a sort of magic chart to protect them from physical harm and to procure their happiness. This is a caricature of God, and a reflection upon the reality of prayer. We must leave the answer to our prayers to God, not go to Him with the answer already in our minds. We mustn ot tie God down to any certain action. We must call upon Him and leave the way to Him.

In the Old Testament we are told that we must make prayer for Christ continualy. The real meaning of this is that we must pray for the cause of Christ, in India, in China, in Russian and here at home.

Our prayers should not be that the depression should pass, nor that prosperity should shine. Neither should we pray for the blessing of materialism nor scientific advancement. Rather we should pray that in this time of darkness and depression christ should be within ourselves."

All joined in the grand old hymn "Onward Christian Soldiers" and Dr. Barr dismissed the congregation with the benediction.

The final prayer service of the series will be held on Friday night in St. Paul's Presbyterian Church, when Rev. David Wren will be the preacher.

QUICK ACTION . . .

IS THE RESULT OF

Jack Primeau's

CLEARANCE OF

WINTER O'COATS

AT ½ PRICE

Three Price Groups

Reg. $35.00 **Now $17.50**
Reg. $40.00 **Now $20.00**
Reg. $45.00 **Now $22.50**

Meltons - Chinchillas - Silvertones - Fleeces

January Sale!

And Wind-Up of Three Big Days with These Substantial Saving Values

COATS HALF-PRICE

Women's and Misses'

An opportune time to purchase a really remarkably smart Fur Trimmed Coat at unusual savings. The quality materials, furs and workmanship add much to the appearance and value. See these Coats—you are assured of one of the very best "buys" to be had. Each garment tailored in the newest manner, beautifully trimmed with quality furs, lined and interlined. Choice of green, navy, black or brown. Fur trims of fox, sable, beaver, seal and caracul. Sizes 14 to 40.

Reg. value 15.90 - $45 1/2 Price

OUTSTANDING SPECIALS IN OUR WHITE GOODS SALE

36" FACTORY COTTON—SUBSTANTIAL QUALITY, YARD, **9c**

36" SNOW WHITE COTTON—FIRM WEAVE, YARD..... **11c**

LINEN CRASH TOWELLING—COLORED BORDER, 16", YARD..... **14c**

54" DAMASK BREAKFAST CLOTHS EXTRA SPECIAL, EACH..... **75c**

72" HEAVY QUALITY SNOW WHITE SHEETING—YARD. **38c**

72" UNBLEACHED SHEETING—FIRM, HEAVY QUALITY, YARD..... **25c**

36" UNBLEACHED COTTON—VERY PRACTICAL QUALITY, YARD..... **19c**

52" ROSE AND DAISY DAMASK TABLE CLOTH MATERIAL—YARD..... **39c**

40" AND 42" STURDY WHITE PILLOW COTTON—YARD.. **23c**

HEAVY QUALITY PILLOW COTTON—TWO WIDTHS, SPECIAL, YARD..... **35c**

1-LB. COTTON COMFORTER BATTS—OPENS TO 72 x 90 INCHES. SPECIAL **49c**

RED OR BLUE STRIPED TERRY TOWELLING—18-INCH, YARD..... **15c**

January Sale of Up-to-the-Minute Frocks

An Important Opportunity to Save on a New Dress

Not a clearance of dresses, but a SALE of smart, new Dresses featuring the newest and latest style features, colors and designs. Women's, Matrons' and Misses' Frocks in a most complimentary range of styles. One and two-piece styles, tailored styles, fitted princess silhouettes, flared and bias cut skirts, short puff or long full sleeves, contrasting colors—in fact, every style imaginable. Well made of lovely quality silk and rough crepes. Some printed silks and georgettes in the group. In these two price lots:

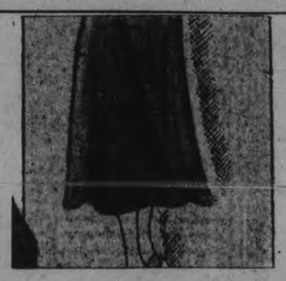

Snappy, youthful styles for misses 14 to 20. A revelation in style, color, fit and value..... **5.95**

A varied selection of smart styles. Plenty of black, navy and brown, with a generous showing of colors. Sizes 14 to 44. **9.75**

SLIGHTLY SUBSTANDARD

LOVELY CHIFFON AND SERVICE SILK HOSE

FASHIONABLE SHADES—WORTH UP TO 1.50

Clearing a special purchase of high-grade Silk Hose at a very appealing price. These are "imperfects," but the flaws are hard to find. In this lot are heavy quality service weight, light weight chiffons and silk-to-the-top chiffons. A host of the very best shades and a goodly range of sizes 8½ to 10½. The early shopper gets best choice—shop early—don't be disappointed. Pair..... **59c**

EXTRAORDINARY PULLOVER VALUE

VARIOUS STYLES—ALL-WOOL

Women's and Misses' smartly styled Pullovers of fine all-wool. High neck, V or round style. Some short puffed sleeves, others plain tailored. A wide selection of colors includes red, blue, green, orange, brown, wine, etc. Sizes 34 to 38. Shop Saturday for one of these. Each..... **1.00**

PRINT HOUSE FROCKS

Extra value in these fine quality Print Frocks for home wear. Refreshingly new patterns, colors and styles. Self or contrastingly trimmed. Sizes 14 to 42. Each **1.29**

38" SATIN CANTON CREPE

Material worth up to 2.50 selling at this ridiculous price. Purchased at a price and the savings offered to you. Black, navy, maize, scarlet, brown and wine shades. Extra special, yard..... **89c**

FLANNELETTE BLANKETS

Shop early for these "seconds" in double bed size Blankets. White with blue or pink borders. Whipped singly. An outstanding offering for Saturday. Pair... **1.75**

WOMEN'S LINED GLOVES

Fleece-lined Fabric Gloves for present wear. Pull-on styles, plain tailored or with fur trim cuff. Fashionable shades and sizes 6 to 8. Special, pair..... **45c**

PRINTED SILK CREPE

Specially purchased fancy floral patterned silks in 7 beautiful shades. Smart for dresses, blouses and jumper outfits. 36 inches wide. A real bargain. Yard.... **69c**

DOUBLE DAMASK CLOTHS

Beautiful Irish Linen Table Cloths of fine quality double damask. Attractive floral and conventional patterns. Size 72 x 90 inches. Regular value, 7.00. Special at..... **4.98**

Your Favorite Shopping Centre

RICHARD HALL LIMITED

Always Glad To Serve You

JERUSALEM, THE CITY OF PEACE, AN INFERNO OF RELIGIOUS HATE

(Continued from Page 1)

disturbances, one is perhaps, for once at least, allowed to sigh for the good old days.

We tear into Rome with an ungodly din and an unbecoming clatter. And as to Jerusalem, if took me a full minute to recover my senses when the chauffeur halted mid a flock of evil-smelling goats opposite a ramshackle Arab coffee-house, and I, looking up, recognized in the spreading twilight the familiar outline of David's Tower.

Is this Jerusalem, the Holy City? I asked myself.

Unlike Paintings

Many overlook the fact that Jerusalem's strategic position has throughout the centuries presented a standing challenge to the military ambitions of every bandit-in-arms, and that not only Assyrian and Babylonian czars, but also Macedonian and Persian satraps, Roman generals, successive generations of Saracen warriors and Crusaders have all, at one time or another, razed and destroyed here with unbridled savagery and barbarism. Overlooking this, many Christians have, unconsciously perhaps, permitted their conception of the modern Jerusalem to become warped by looking upon lovely church paintings, or by listening to well-meaning pastoral exaggerations. This has for result that when they go on a pilgrimage, they come to look for something approaching the Patmos vision, as recorded in the last book of the Bible. So it was with me, at least, the first time I came here.

It is true, of course, that Saint John's mirage on the Aegean Island had to do with a heavenly Zion. But this New Jerusalem was and is frequently even in our day, held up to the faithful as a sort of celestial pendant, and not so much as a contrast, of the earthly Jerusalem. It all becomes very confusing, for the magic city of Saint John had walls of jaspis, gates of pearls, fountains of precious jewels, and the streets were pure gold, like transparent glass. And then we remember the exclamation of the disciples of Jesus when the crude Galilean fishers and laborers saw Jerusalem for the first time: "Behold Master, what manner of stones, what houses!"

Now a few steps from the bazaar in the modern Jerusalem, with its slippery paving stones, its blatant noise and perpetual twilight will soon dispel any such notions. It is all typically Oriental down there, that is to say dirty, though colorful, hilarious and crowded, but it answers by no means to the Jerusalem of your imagination. The scene that confronts your western eyes comes perhaps much nearer to your conception of the right kind of setting for a tale like Ali Baba and his forty bandits.

Abounds With Holy Men

On the other hand, I hasten to add, they are, happily, not all bandits—that motley and tumultuous swarm that you see squirming and squeezing and shouting its way through the bazaar's thread-needle streets. Far from it. The place simply abounds with holy men of one kind or other. You see proud and dusky mullahs wearing green turbans, in token of an accomplished Mecca pilgrimage, redounding to the wearer's social prestige and eternal salvation, furthermore, long-haired Greek monks, their oily black coils partly hidden under immense cylindrical towers of hats; caftaned and bearded rabonim; Abyssinian prelates in loosely flowing woollen garments; Protestant pastors affecting a Jesuit vogue in collars, and further, representatives of all the varieties of Latin orders; Franciscans, Dominicans, Cistercian fathers, cowled Capuchins, hooded Carmelits, helmeted Templars, Hospitalers and grave-visaged Benedictine doms. All these people mingle and elbow each other in jumbled confusion and colorful array in the tortuous alleys which are lined on both sides with confectioners' booths, coffee-houses, cobblers' shops, bakeries, smithies, greengrocers' stalls, and book shops, vending sacred Jewish tomes.

But, alas, even the sight of so many holy men, in so compact a space, does by no means help to restore your childhood vision of a holy city with an atmosphere of miraculous serenity and peace. For sooner than you like you become aware of the fact that the adherents of the various Christian sects in Jerusalem are so ready to exchange glances of haughty disdain or looks expressing utter despise and even fierce enmity with each other that you silently come to wonder that this city, whose very name means peace, is not a veritable inferno of quarrels, unquenchable hatred or even violence and bloodshed. And neither would you be very much mistaken.

I am not out here to "debunk" Jerusalem by any means. I believe that this city still has a supreme spiritual significance to mankind But we must first of all see what is most obvious and at hand that is the physical outline, the reality of everyday life. The spiritual meaning of Jerusalem, in the east as well as in the present, will, I hope, become clearer in another article a few days hence.

NO BETTER ADDRESS IN TORONTO

ALWAYS HAS BEEN HIGH CLASS, QUIET, COMFORTABLE, SPOTLESSLY CLEAN AND MODERN IN EVERY DETAIL.

HAS ONE OF THE FINEST DINING ROOMS IN CANADA; YOU WILL ENJOY THE TASTY INEXPENSIVE FOOD.

From Depot or Wharf take De Luxe Taxi 25c

Rates Single $1.50 to $3.00 Double $3.00 to $5.00

E. S. POWELL, Pres.

HOTEL WAVERLEY

Spadina Avenue and College Street

Write for folder

LADIES' AID MEETS AT TRENT RIVER

First Meeting of Year is Held on Wednesday in United Church.

TRENT RIVER, Jan. 6 (Examiner Correspondence).—The first Ladies' Aid meeting of the New Year was held Wednesday afternoon at the United Church with an attendance of 17. The president, Mrs. Shearer, presided.

Baskets of fruit were ordered for two of the congregation who are ill and cards were ordered to be sent to others who are convalescing. Discussion was taken up regarding the postponed progressive cronkinole party and the date was fixed for Friday, January 20, after the opening exercises of the Efficiency League meeting.

The many friends of Mrs. McLaughlin, who is confined to bed at the home of her sister, Mrs. James Johnston, Havelock Road, will regreat to hear her condition has become very critical.

Mrs. H. Ridley Wood and Miss Irene, who have been confined to bed suffering from a 'flu attack are making a good recovery.

Mr. and Mrs. H. Revoir and son, Clayton, were New Year's visitors with their daughter, Mrs. Nicholas Frank and family at Cobourg.

Mr. and Mrs. Earl Greenly had as their New Year dinner guests: Mrs. A. Wight, Mrs. Henry Wood, Mrs. Ira Cook of "Cedar Isle," Mr. and Mrs. P. Logan and familyof Havelock, Mr. and Mrs. Thomas Wight and family, Mr. and Mrs. Norman Wight and son Herman, Mr. and Mrs. Melville Wight, Mr. and Mrs. Harry Mann of Trent River.

Mrs. Harry Hogg and sons, Glen and Murray, of Janetville, were visitors during the holidays with Mr. and Mrs. James Dunn.

Jackie Boyd, son of Mr. and Mrs. John Boyd, Jr., celebrated his fourth birthday by entertaining a few of his little friends, from two to five o'clock Tuesday afternoon. Each guest was given a bag of candies from the Christmas Tree. Those attending were Jeryne Brown, Glenna Brown, Murray Wight, Bruce Cook, Lisle Cook, Billie Pollock, Herman Wight and Jimmy Umphrey.

GERMANY POSTPONES DEBT.

WASHINGTON, Jan. 6. — (A.P.) —Ogden Mills, secretary of the U. S. treasury, announced to-day that the German government had made known its intention of postponing approximately $7,000,000 due the United States on March 31 on account of payments for the mixed claims commission and costs of the United States' army of occupation.

INJURED IN CRASH

PHILADELPHIA.— Raymond E. Glover, member of a Canadian lumber family, whose home address was given as Belle River, Ont., was injured seriously early to-day in an automobile accident in suburban Ardmore.

ROY BROWN WON BY 44 BALLOTS

Four New Men Are Elected to Council of Burleigh and Anstruther.

WINDSOR DEFEATED.

APSLEY, Jan. 6 (Examiner Correspondence).—The complete returns of the municipal election at Burleigh and Anstruther are as follows: For Reeve—Roy Brown, 151; Vernal Windsor, 107. For Councillors—Herbert Tucker, 149; Wellington Dunford, 132; John Booth, 129; George Killoran, 118; (unelected), William McCauley, 110; John Coones, 84. The new council is composed of three new men—Reeve Brown, Wellington Dunford and George Kilborn, with John Booth and Herbert Tucker who have been Councillors three years. Mr. Brown opposed Mr. Windsor two years ago, being defeated by 24 votes. He has never sat on the Council, but is a man of good business ability and sound judgment, and is well qualified to undertake the duties of Reeveship. His majority of 44 is evidence of the confidence the public has in his fitness for the office. Mr. Dunford has been Councillor some years ago and polled a big vote at Burleigh, his place of residence. George Kilborn had a flattering vote in Apsley, and Clanricard, coming out at the head of the poll in both places, securing 90 votes in Apsley, Burleigh only giving him 19. This is his first venture in municipal life. The two defeated men, Mr. Coones and Mr. McCauley, have both been Councillors several years. James Downing, the remaining member of the Council for 1932, though nominated, did not qualify.

THE MARKETS

TORONTO PRODUCE

TORONTO, Jan. 6.—With dullness prevailing yesterday which made a complete week to date of inactivity on the local butter market, brokers were of the opinion that there was little likelihood of a "pick-up" during the last day and a half of trading, but looked forward to improved conditions next week. Prices on fresh and regraded offerings of creamery solids were steady, but the movement of receipts was small. Brokers quoted fresh-made Ontario solids at 21c to 21¼c, and regraded lots at 21¼c, the same price as asked for Western solids. Prices to retailers on creamery prints were unchanged at 24½c for No. 1, and 24c for No. 2.

Cream

The old prices on churning cream that have been in effect for some time, still held, and there were no indications of changes in the near future. Country shippers were quoted 21c for special, 20c for No. 1, and 17c for No. 2 f.o.b. country points.

Cheese

New makes of cheese were not plentiful, and prices were back to the high levels quoted last weekend. Brokers offered new cheese at 10c for large, 10¼c for twins, and 10½c for triplets, while wholesalers quoted the trade new large at 11c, new twins at 11¼c, new triplets at 11½c, and new Stiltons at 13½c.

Eggs

Brokers reported storage eggs practically all cleaned up, but offered fresh supplies at steady prices. Graded eggs were quoted, in free cases, at 30c for extras, 25c for firsts, 23c for pullet extras, and 19c for seconds. Quotations to country shippers were firm at 36c to 27c for extras, 23c to 24c for firsts, 19c to 20c for pullet extras, and 17c to 18c for seconds, delivered, ungraded, cases returned. Prices to retailers were 34c for extras in cartons, 32c for extras loose, 28c for firsts loose, 26c for pullet extras loose, and 22c for seconds loose.

MONTREAL PRODUCE

MONTREAL, Jan. 6.—A decline in egg prices featured the produce and dairy market here yesterday. The mild weather caused fresh graded eggs in car-lots or less to dip from 1 to 2 cents a dozen. Extras at 32c to 33c and pullets at 26c to 27c were both down a cent, while firsts at 27c to 28c were off 1c to 2c. Storage eggs in car-lots or less held unchanged at 21½c to 22c for extras, 19½c to 20c for firsts and 18½c to 19c a dozen for seconds. To retailers, fresh eggs in cartons were 1c to 2c lower, while storage extras eased a cent and storage firsts and seconds remained firm. Receipts were 992 cases.

Butter Easier

Butter was easier, due to quiet demand, No. 1 finest grass make losing ¼c at 21¼c a pound. Receipts were 49 boxes.

Cheese was unchanged, current Ontario white being quoted at 8¼c to 8½c, current Ontario colored at 9½c to 9¾c, and early Ontario make at 10½c to 11c a pound. Receipts were 22 boxes.

Potatoes

New Brunswick or Prince Edward Island Green Mountain potatoes per 80-pound bag were quoted at 85c to 90c, and Prince Edward Island Green Mountains per 90lpound bag at 95c to $1.

WINNIPEG GRAIN.

WINNIPEG, January 6 — Wheat prices moved within a narrow range on the Grain Exchange yesterday, but sufficient strength was left the market to leave a gain of ⅛c in all futures chalked on the board at the close.

May closed at 46¼c July at 47⅛c and October at 48½c.

After an early advance, induced by seaboard and commission house buying, prices slipped off below the previous close, and a dull period of trading set in. Spreading operations involved selling here against buying in Chicago, and elevator interests were also credited with scattered offerings.

Buying Checked.

Export demand was very limited, the advance on Wednesday having checked buying. Liverpool and Chicago displayed some strength, while Buenos Aires was fractionally lower. Receipts of new wheat in the Argentine are increasing, but prices hold steady in sympathy with other world markets, and it is no longer believed Argentina will sell at distress prices.

Very little demand for cash wheat and coarse grains developed during the day, and business was reporid at a standstill.

Futures:

	Open	High	Low	Close	Prev. Close
Wheat—					
May	46⅛	46¾	45⅝	46¼	46⅛
July	47	47½	46⅝	47¼	47⅛
Oct.	48¾	48¾	48⅛	48½	..
Oats—					
May	23¾	24	23¼	23¾	23¾
July	22⅛	23¼	22½	23⅛	23⅛
Oct.	22½	22⅝	22½	22⅝	....

CHICAGO GRAIN.

CHICAGO, Jan. 6.—Shifting uneasily to and fro, grain prices averaged a little higher yesterday.

An active domestic milling demand for wheat was largely offset by weakness of export markets, Winnipeg and Buenos Aires in particular. The mill demand was associated with possibilities of Congressional approval of farm allotment legislation, but the same possibilities appeared to resu in a good deal of selling of wheat future deliveries.

Wheat closed unsettled 1-8c to 3-8c above yesterday's finish, corn unchanged to ¼c off, oats a shade up, and provisions at 7c to 17c advance.

FUNSTON LAUDED PRESS ADVERTISING

Firestone President Announces Increased Appropriation for 1933.

QUEBEC, Jan. 5. — (Canadian Press Despatch.) — The value of newspaper advertising was stressed here yesterday by William H. Funston, Jr., President of the Firestone Tire and Rubber Company, who is making his first trip across Canada since his appointment to the position. During 1933, he said, his company intends to increase its advertising appropriation, particularly in the daily newspapers.

Mr. Funston found conditions improving in the Maritmes. In Halifax, he said, port officials expect one of the busiest winter seasons for many years. "I was told that $14,000 was paid out in wages to dockworkers on the Saturday that I spent there. Large shipments of apples, wheat and other commodities were arriving at the Atlantic port for exportation," Mr. Funston continued. Eastern officials were inclined to credit the Imperial Conference at Ottawa with the improvement in Maritime Provinces shipping activities.

BARRISTERS AND SOLICITORS.

JAMES FORDYCE STRICKLAND, K.C., M.P.P., BERNARD E. PARK—Barristers, Solicitors, Notary Publics, Peterborough. 'Phone 191. Money to Loan 375 Water Street.

E. E. HALL, K.C.—Solicitor, etc., Peterborough, Ont. Office: Corner of Hunter and Water Streets, over the Canadian Bank of Commerce. Trust Funds on Loan on easy terms of payment.

PECK, KERR & McELDERRY—Barristers, Solicitors, and Notaries. Office: 415 Water Street, Peterborough Telephone 1950. E. A. Peck, M.P., P. D. Kerr K.C., V. J. McElderry, K.C.

GORDON & ELLIOTT — Barristers, Solicitors, Notaries, Patents and Trade Marks Money to Loan Telephone 3300 — Hon. G. N. Gordon, K.C. Alexander L. Elliott. Toronto Office: 410 Saturday Night Building, 73 Richmond Street West. Telephone Number Elgin 8831

Railway Time-Tables

CANADIAN NATIONAL RAILWAYS TIME-TABLE.

Trains Operate Daily (Except Sunday) on Eastern Standard Time.

(Corrected to Date.)

Train No. 11, 8.25 a.m.—For Lindsay, Orillia, Midland, Toronto, Hamilton, Buffalo, London, Windsor

Train No. 92, 12.01 p.m.—For Port Hope, Toronto, London, Chicago, Buffalo, and New York Connects with Capitol City train for Ottawa. Leave 1.45 p.m.—For Lakefield

Train No. 95, Leaves 4.42 p.m — For Lindsay, Toronto, and connects with "International Limited" for London, Sarnia and Chicago with the "Toronto" for New York and Philadelphia, and also makes connections at Toronto for North Bay, New Liskeard, and Cochrane

Train No. 12 8.30 p.m.—For Keene, Hastings, Campbellford Belleville and makes connections for Kingston, Brockville, Montreal Boston, and the Maritime Provinces

CANADIAN PACIFIC RAILWAY

(Corrected to Date.)

Going East—

7.50 p.m.—Indian River Norwood Havelock Daily except Sunday

11.35 a.m.—Havelock Tweed Smith's Falls, Ottawa Montreal Quebec Boston and New York Daily except Sunday

11.05 a.m.—Sunday only to Havelock

1.55 a.m.—Havelock Tweed Kingston, Perth Ottawa Smith's Falls Montreal St John Boston and New York daily

Going West—

5.10 a.m.—Toronto Guelph Goderich Hamilton Galt Woodstock St. Thomas London Chatham Detroit Chicago and New York daily

7.15 a.m.—Toronto Hamilton Brantford Buffalo New York Hals. Woodstock London Chatham Detroit and intermediate points Daily except Sunday

10.10 a.m.—To Lindsay and Bobcaygeon

2.50 p.m.—Toronto Hamilton Buffalo Rochester Boston Woodstock London Windsor Detroit Chicago and intermediate points between Peterborough and Toronto Makes connections with the Trans-Canada Limited for Winnipeg and Vancouver Daily except Sunday

5.45 p.m.—Sunday only for Toronto and points West

Advertise in The Examiner

Neill's

Stock Taking Clearing Sale

Offers unusual values in seasonable foo.wear for every member of the family at greatly reduced prices. For economy's sake you cannot afford to miss this sale. Money is saved on every purchase. The following are just a few of the amazing special values being offered:

Ladies' Wool Jersey Overshoes $1.65
Ladies' Brown Rainettes 95c
Ladies' "T" Strap Sandals. Lizard trim $1.95
Ladies' House Shoes. Low rubber heels 95c
Misses Shoes. Strap, Ties, Pumps ..... $1.35 to $1.75
Children's and Misses' Felt Slippers ..... 50c to 70c
Infant's Kid One Strap 80c
Youth's School Boots ..... $1.70 and $2.00
Boys' School Boots $1.85
Men's Work Boots, $1.95 and $2.25
Men's Gun Metal Oxfords .$2.65
Men's Plaid Slippers 85c

See these and many other special values throughout the store.

R. Neill, Ltd.
"The Store of Better Values"
350-354 GEORGE ST.
Canada's Greatest Shoe Store

Connal's Coffee and Tea
THE BEST
PHONE 3079 OR 1161W.
270 BROCK ST., PETERBORO

Sunlight Spinal and Foot Treatments.
J. GRANT BRAUND
OSTEOPATH
Greene Bldg. Charlotte St.
Phone 550.
4d-28,30,3,6

DOWN COMES TEA
We have brought down the price of Tea.
Broken Pekoe Tea
Now only, lb. **25c**
It is over 20 years since you have bought Orange Pekoe Tea for 25c. Back to old days.
COUPON IN EVERY PACKAGE
DUTTON'S
Tea, Coffee and Nut Store
PHONE 3289J 406½ GEORGE

WANTED - OLD GOLD
WILL PAY THE HIGHEST PRICE.
PHILLIPS' DENTAL LABORATORY
408½ GEORGE STREET.
3d, 7, 8079

UNSIGHTLY HAIRS
Permanently Removed by Electrolysis
ANNE GRAHAM LOGAN
Skin Specialist
118½ Hunter W. Peterborough
Phone 3102
m w f tf

REV. and MRS. G. WISHART
Begin Revival Meetings on Sunday, Jan. 8th, for Two Weeks.
BETHANY GOSPEL TABERNACLE
Their Meetings were a Great Blessing Here a Year Ago.
Don't Fail to Hear Them.
2d-5-3673.

Pic Nic Hams, lb.	6c
Choice Roasting Pork, lb.	9c
Loins of Pork	2 lbs. 25c
Legs of Pork, lb.	10c
Smoked Pic Nic Hams, lb.	8c
Peameal Rolls, lb.	9c
Choice Pot Roast of Beef, lb.	8c
Choice Shoulder Pot Roast of Beef, lb.	10c
Extra Choice Oven Roast of Beef, lb.	12c
Prime Rib, Boned and Rolled, lb.	17c
Peameal Bacon	2 lbs. 27c
Breakfast Bacon	2 lbs. 25c
Cooking Apples, Peck	25c
Head Lettuce, each	10c
Celery Hearts	2 for 25c
Turnips	3 for 10c
Tokay Grapes	2 lbs. 25c

Refer to Thursday's paper for Red and White Grocery Specials.

P. J. HARRISON PHONE 725-2118
GORDAN HUDSON PHONE 3710-3711

BE BRITISH **BUY BRITISH**
Your Patriotism will Pay You Handsome Dividends
Burn Welsh Anthracite
Costs less per day than any other anthracite
Sold by
SANITARY ICE SUPPLY
W. SCOTT CO., LTD. THOS. A. REHILL CO
PETERBORO' FUEL & TRANSFER

The Peterborough Examiner

PETERBORO, ONTARIO, CANADA, FRIDAY, JANUARY 6, 1933

All Ailments
Successfully treated.
W. A. SETTLE
OSTEOPATH
124 Hunter St., West. Phone 649

LOCALS

KINDLING.
Cedar Shingle Edgings, conveniently bundled. The ideal thing for the housewife. No splitting. 20 Bundles for $1.00. Try these Sanitary Ice, Coal, Wood and Coke Supply. 'Phone 3700. d.t

REMOVAL NOTICE
Bruce Patterson has removed his Barber Shop next door to Capitol Theatre, George Street. Haircuts 25c; Children 15c (except Saturday). 4d, 6

FRAME YOUR CHRISTMAS CARDS.
Many of them will make beautiful little pictures for the home. The cost is small. We will be glad to quote prices. The Roy Studio. 3d-6.

YOUR EYES
See us and see Better glasses if necessary- good advice if not W. H. Lacey (opposite Examiner) Phone 1160; 1084J for evening appointment. Tues-Fri-1009

WOOD
Body Hard Wood. Hard and Hemlock Slabs and Body Mixed Wood. Also Hard and Soft Edgings in stock as required. Phone 96. McCarthy and Johnston. Fri-Tues

REGENT TAXI
Still offers one or two passengers for 25 cents; three for 50 cents to same place. Phone us, 61. Why pay more? 2d, 3, 6, 8012

$3 VALUE MEN'S UNDERWEAR FOR $1.95.
In Botnick's page ad. yesterday the regular value of Stanfield's men's fine rib and heavy pure wool ribbed Combinations was given as $2. This was an error. The regular price this underwear is $3, and its sale price at Botnick's is only $1.95.

DANCE IN W.O.W. HALL
Saturday, Jan. 7th, from 9 to 12 p.m. Moncrief's orchestra. Admission 25c. 1d,5,3895

SHOOTING MATCHES.
Peterborough Rifle Club will hold Matches Every Saturday during January, February, and March. Entry money 50c for Ten Events. 1d-5-3892

PIANO SNAP
Upright Heintzman piano, used, but in first class condition, only $125.00. Terms, $1.50 weekly.—Heintzman Hall, 'phone 258. 1d.5.3889

YOUNG MAN WANTED.
Wanted—good strong able-bodied boy or young man for farm for cutting wood. Apply at Examiner Office.

SPECIAL FOR SATURDAY.
10-inch Victor Records and all Red Seal Victor Records—39c, or 3 for $1. E. V. Warne, 325 George Street. 1d-5-8085

CONNER WASHING MACHINE.
Very slightly used Conner at a saving of $35.00. Easy terms. Heintzman Hall, 'Phone 258. 1d-5-3888.

BERT AUSTIN
The home of good watch repairing. Special attention given wrist watches.—216 Charlotte Street, phone 1633J. 1d 5,8978

RADIO
Brand new Rogers Radio, 1933 model, regular $74.50, reduced to $59.50; beautiful walnut cabinet.—Heintzman Hall, 'phone 258. 1d.6 3690

OLD TIME AND MODERN DANCING.
Knights of Pythias Hall, Friday, January 6. First-class music supplied. Dancing, 9 till 1. Refreshments served. Admission, 25 cents. 2d-5-3877.

NORTH MONAGHAN RATEPAYERS' ASSOCIATION.
A meeting of the above will be held in May's school to-night, Jan. 6, 199, at 8 p.m.
J. BARNES, Sec.-Treas. 1d-5-3885.

FOR SALE—
Ladies' New Tailor-made Brown Coat, Silk-lined, size 34. A real bargain. Also guaranteed Indigo dye Blue Serge and Chevoit Suits, $15. Chas. Schooley & Co., Tailors, Kresge Building, 355 George Street. 'Phone 1775. 1d-5-8074

WEEK OF PRAYER.
The service this evening will be held in St. Paul's Presbyterian church. The speaker for the evening will be Rev. D. Wren, M.A., B.D. Special Music. Come and enjoy their closing service of this week. 1d-5-3891.

CHURCH LEAGUE
The first games of the second half schedule of the Church Basketball League will be played tomorrow evening in the "Y" as follows:
6.00, Knox Juveniles vs. George Street A; 6.35, St. Paul's A Juveniles vs. George St. B; 7.15, Murray Street Juniors vs. Mark Street.

CARD OF THANKS.
To the Electors of Dummer:
Ladies and Gentlemen,—I wish to take this opportunity of thanking you for the confidence you have placed in me as your servant. Hoping I may be able to repay you for your confidence.
Wishing you all a prosperous coming year, I am,
Your Obedient Servant,
RICHARD TEDFORD.

C.G.E. LEAGUE GAMES.
Ice permitting, the second bunch of C. G. E. Shop Hockey League games will be run off tomorrow afternoon at the Brock. Archie Weir will referee the four fixtures. The first game is between Drafting Room vs. Switchgear from one to two; followed by Machine Shop and Structural Steel from two to three; with Office and Toolroom going on from three to four; and Armature playing Fractional from four to five. Plenty of action and close play is assured.

Tokio Blaze Fatal to Fourteen

An aerial view made while fire was raging in the Shirokiya, department store at Tokio, showing a group of terror-stricken girl employees on the roof (arrow) awaiting rescue. Fourteen salesgirls lost their lives and scores of shoppers were injured. The conflagration broke out at the height of the Christmas shopping rush, when the store, the largest in Tokio, was thronged to capacity.

MAIN STREET TOPICS

Jabs and Jottings as Picked Up by an Examiner Reporter

WOMEN'S CLOTHING
We have been asked for clothing for a woman, medium height, size 20.
Please telephone The Examiner and we will call.

COUNTY COUNCIL MEETING.
The inaugural meeting of the County Council will be held on Tuesday, January 24. This date is fixed by statute, which requires the first sessions of the year to be held on the fourth Tuesday of January.

ST. JOHN'S OPEN NIGHT IS POSTPONED FOR WEEK

The executive of the Men's Club of St. John's Church has decided to postpone the Open Night scheduled for Monday evening next, to a week later, Monday, January 16, on account of several other meetings which would lessen the attendance of club members. It is hoped that a goodly number will take advantage of the Open Night, which is available for any member of the church, with his wife or friend.

The regular business meeting set for the 16th will be held on Monday, January 9th. A local Derby will also be played between St. John's teams Nos. 10 and 17. The game will be called at 7 o'clock sharp. A good turnout is expected.

DEATH.
BARRETT. — On January 5, 1933, Cole Barrett, at the residence of his daughter, Mrs. P. J. Heaslip, 541 Gilmour Street, City, in his 96th year.
Funeral on Saturday at 2 o'clock, from the residence of the late Mr. Barrett, 492 Murray Street, with services conducted by the Rev. J. H. Sutcliffe, of Murray Street Baptist Church. Interment at Little Lake Cemetery. (Please omit flowers.)

CONSIDER PLAN OF FARM RELIEF

Amendments Would Establish an Initial Marketing Period for U.S.

SET WHEAT 75 CENTS.

WASHINGTON, Jan. 6.—(A.P.)—A score of U. S. House of Representatives Republicans of independent leanings gather in closed session to-day, seeking a united position on the Democratic farm relief bill.

Most were from farming areas, but the meeting was presided over by Representative Laguardia, of New York City.

While they discussed the emergency allotment plan now before the House, its sponsors prepared to propose changes vitally affecting the bill during its first months of operation. These amendments would establish an initial marketing period, beginning one month after enactment and ending with a 1933-34 marketing season defined by the Secretary of Agriculture. During this, the fair value of wheat would be fixed at 75 cents a bushel, cotton at 9 cents a pound and hogs at 5 cents a pound. Tobacco would not come under the plan until the 1933-34 marketing season began.

During the initial marketing season the processing tax on wheat and cotton and the farmer's bounty would be equal to the difference between the fixed values and the actual market price. But to obtain the premium wheat and cotton growers would not have to prove a 20 per cent. acreage reduction. After the 1933-34 season began, the wheat, cotton and tobacco bounties would be determined by the pre-war party level on prices and the processing tax levied accordingly.

SEEK MORATORIUM
TORONTO—A deputation from the Hamilton Property Owners' Association will meet Premier George S. Henry here today to discuss matters pertaining, it is understood, to a moratorium bill.

Obituary

MRS. E. A. ARMSTRONG.
The death occurred at Hamilton, Ontario, on Wednesday last of Annie Elsbeth Glass, the beloved wife of E. A. Armstrong, at her residence, 88 Myrtle avenue. Mr. and Mrs. Armstrong were former residents of Peterborough, the former having been employed on the C.P.R. The family at one time lived on Weller street.

JOSEPH NICHOLLS.
(Contributed)
The funeral service of the late Joseph Nicholls was held at his late home in Lakefield on Monday, January 2, at 2 p.m. The pastor of the Lakefield Baptist Church Rev. W. B. Walker, assisted by Rev. R. Wright of the Gilmour Memorial Church, and Rev. R. Burton, of the Lakefield Presbyterian Church, was in charge of the service, and spoke on Revelation 14.13: "Blessed are the dead which die in the Lord.'
The late Mr. Nicholls moved to Lakefield about eleven years ago, and was very high'y esteemed by all who knew him. The variety of floral offerings and th large number present at the funeral service were tributes to his sterling worth. For several years he has been a great sufferer, and will be greatly missed by those who knew his genial smile and cordial friendship. Relatives and friends from Toronto, Peterborough, Buckhorn, and the surrounding district attended.
He had been a member of the Sylwyn Baptist Church for about forty years and his membership was still there at the time of his death. The immediate members of his family mourning his loss are his wife and four daughters, Mrs. Percy McFarlane, and Misses Ruby, Edith, and Alice.

MARTYN CHARLES MOWRY.
The death occurred suddenly at Toronto on Thursday of Martyn Charles Mowry a former resident of Peterborough, in his 66th year.
Mr. Mowry left Peterborough some forty-five years ago and for many years had been associated in business with the Dominion Regalia Company. Besides his wife, he leaves two sons, Dr. Albert Mowry, of London, Ont., and Rex Mowry of Toronto, and one married daughter, Vera, also a brother, M. Mowry, of Charlotte street, Peterborough.
The funeral is to be held on Saturday from his late residence, 542 Palmerston Boulevard, Toronto, at 3 p.m. Interment at Mount Pleasant cemetery.

MRS. MARGARET WALL
The funeral of the late Margaret Wall took place from the residence of her daughter, Mrs. Francis McCracken, 650 Stewart street, on Friday, Rev. J. E. J. Millyard, officiating.
The late Mrs. Wall was in her 82nd year and was a daughter of the late Mr. and Mrs. James Crowe. She was born in Dummer Township and lived in Peterborough district during her life. The late Mrs. Wall was a member of George Street United Church which she attended regularly.
During the funeral service a beautiful solo, "Beautiful Isle of Somewhere" was sung by Mr. Rufus Payne, while those in attendance sang Mrs. Wall's favorite hymn, "Safe in the Arms of Jesus." Mrs. Clayton Telford accompanying at the piano.
Those left to mourn her loss are two daughters, Mrs. Edward Watley, and Mrs. Francis McCracken; one son George, all of this city; three sisters, Mrs. S. Johnston, of Lindsay; Mrs. C. H. Crowe, Mrs. A. Brown, of Toronto, and one brother, William of Peterborough; also fourteen grandchildren and sixteen great grandchildren.
The pall bearers were grandchildren of the deceased: Bert Watley, William Jewell, Gilbert Wall, O. S. Morrison, Victor Wall, Harold Wall.
Burial was made in Little Lake Cemetery.

Mrs. Johnson Wins W.F.B.C. Draw Cake

The monthly business meeting of the members of the W.F.B.C. of St. John's Church was held last evening with an attendance of 19 members when after the devotional period the reports were read and approved.
Among the business discussed, it was decided to hold an afternoon bridge party on January 19 in the Parish Hall. Owing to illness, Mrs. J. Marshall sent in her resignation as visitor and flower fund convenor. This office is to be filled by Mrs. A. Price.
The draw for the cake so kindly donated by Mrs. Scates took place, the ticket being drawn by little James Collis, the winner being Mrs. Johnson, Dublin Street. Further arrangements were completed for the dance and card party to be held that evening.
At the close of the meeting refreshments were served by Mrs. J. Collis, and a social half-hour spent.

Liquor Runner Given 2 Years, Fined $5,000

FERGUS FALLS, Minn., Jan. 6.—(C.P.)—Fred Gifford, alias Bailey, of Winnipeg, convicted of illegally transporting liquor across the United States' border from Canada, today was sentenced to two years in Leavenworth penitentiary plus a fine of $5,00. Gifford also forfeited a $15,000 bond for failure to answer a narcotic charge which dated back to 1924. The sentence was believed to be the heaviest meted out to a violator of the Federal liquor law.

WELSH SOCIETY HOLDS 'AT HOME'

Toys Are Distributed to Younger Members—Enjoyable Program.

REFRESHMENTS SERVED.

Great success attended the first annual New Year's party held under the auspices of the St. David's Welsh Society last evening, where fun and entertainment was provided for the young, and the "not so young" in the well-balanced program of games, singing, distribution of toys by Santa Claus, and dancing.
A feature of the program, so far as the grown-ups was concerned was the exceptionally high standard of the various vocal solos and choruses generously distributed throughout the program, although the main appeal for the kiddies was probably found by them in the big illuminated Christmas tree, heavily laden with gifts, that was reared in the centre of the dance floor at the W.O.W. Hall where the event was staged.
The program opened with a brief preliminary business meeting, under chairmanship of Gwilym Davies, president of the Society, followed by the singing of the Welsh National Anthem in the native tongue, and the unfurling of the Welsh National Flag (green and white surmounted by a red dragon), by Robert Evans.
Miss M. Flowers presided at the piano, while Santa Claus' (Alex Kirkaldy) entered the room to the sprightly tune of "Jingle Bells" after which he distributed toys to the delighted children. He was assisted by Mrs. J. Henderson. Each child received an orange and an apple in addition to a toy. Games for the children followed, after which a further delightful program was completed without a hitch. The program was as follows: Solo, Miss Eleanor Brown; carols, "God Bless You Merry Gentlemen"; "New Year's Eve" sung in Welsh; "Silent Night"; "Good King Wenceslas"; Solos, Miss Anne Cairns, Mrs. W. Davies, Rev. J. L. Hughes, Honorary President of the Society; A. Lee. The program concluded with the singing of "Auld Lang Syne" as a compliment to the Scotch visitors, after which the assembly broke away to resume dancing.
Refreshments were served during the evening by a band of women workers under the direction of Mrs. Williams. Much of the success of the effort was due to the large amount of preparation that had been made by the officers of the Society. They are: President, G. Davies; Hon. Pres., Rev. J. L. Hughes; Vice-president, Mrs. H. Morton; Secretary, Mrs. C. L. Armstrong; Treasurer, Mrs. J. Henderson.

Police Round-Up Yields One Transient

In response to many complaints, police spread a net for "palming" transients last night. The "danger" message must have been flashed along the grape-vine wireless because the hoboes quickly "holed up" and only one was captured.
Citizens telephoned to the police early in the evening that they were being bothered by begging transients. A squad was sent out to round-up the offenders, but when the bluecoats arrived there was not a transient seemingly abroad. However, one was picked up near the C.P.R. station.
After a night in the cells, he was questioned by Chief Newhall and ordered back to Belleville, where he claimed he has a home.

BREAK FOR CONGREGATION
CHICIAGO, Jan. 6. —(AP)— For too many years church congregations have been at a disadvantage, reasons Dr. Curtis W. Reese, of All Souls church at Lincoln Centre.
Beginning next Sunday the pew will talk back to the pulpit. "The audience", he said "may interogate the preachers, criticize and discuss the sermon"

IN MEMORIAM
GRIEVES.—In loving memory of our dear husband and father, James Robert Grieves, who departed this life January 6, 1932.
Peacefully sleeping, resting at last,
His weary trials and troubles are past;
In silence he suffered, in patience he bore
Till God called him home to suffer no more.
—Lovingly remembered by Wife and Family.

The last horse car line in New York was discontinued Aug. 1, 1917.

ALL SAINTS' RINK
SKATING WITH BAND TO-NIGHT
AT 8 O'CLOCK. ADMISSION 15c AND 20c.
Hockey Engagements Phone 3775

AT NEW CENTRE

Fresh Picnic Hams (Shank off) lb.	7c
Fresh Side Pork (in piece) lb.	8c
Fresh Hams of Pork, lb.	10c
Select Pork Sausage, lb.	10c
Choice Oven Roast of Beef, lb.	10c
Good Pot Roast of Beef, lb.	8c
Thick Plate Rib of Boiling Beef, lb	6c
Choice Stewing Veal, lb.	9c
Meaty Oven Roast of Veal, lb.	14c
Fresh Ground Hamburg Steak 3 lbs.	25c
Meaty Roast of Spring Lamb, lb.	15c
Shoulder Spring Lamb Chops, lb	15c

FREE DELIVERY
NEW CENTRE Meat Market
192 Charlotte St. Phones 760-761

Bread 4c Loaf
with every purchase of 20c or over

MINCEMEAT— Fancy quality ..... 2 lbs. 25c
DAIRY BUTTER Fresh churned, every pound guaranteed. lb. 20c
SHOULDER BEEF— For pot roasting, lb. 8c
PORK SHOULDERS— For boiling, lb. 7c
PORK LIVER— In piece or sliced, lb. 7c

Chickens Milk Fed **All Sizes lb. 15c**

ORANGES— Med. size Navels, doz. 29c
SPY APPLES—Extra well colored, fancy stock. Peck .. 40c
CRISP CELERY 10c
PRIME RIBS BEEF— Boneless, lb. 15c
VEAL OR LAMB— For stewing, lb. 10c
OVEN ROAST— Tender beef 10c

F. & G. MARKETS
PHONE YOUR ORDER. WE HAVE WHAT YOU WANT.

"It's Confidence That Does It"
GENUINE ROSE BRAND PORK SAUSAGE ..... 2 lbs. 25c
FREE DELIVERY

PORK		APPLES	
Legs, half or whole, lb.	12c	Spy's, No. 3s, 2 pks.	25c
Butt Roast lean, lb.	9c	Spys, No. 2s, pk.	25c
Picnic Hams, lb.	7c	Spys, No. 1, peck	45c
Pork Hocks, lb.	5c	Bellflowers, peck	25c
Lean Tender Cuttings, 3 lbs.	25c	Rhubarb, bunch	10c
Anchor, sliced, lb.	15c	Dairy Butter, lb.	20c
C.P.C. Peameal, Piece, lb.	15c	Fresh Eggs, firsts, dozen	25c
Legs Lamb, fancy, lb.	15c	Tomatoes, Peas and Corn, 3 tins	25c

POTATOES— Selected especially for baking. Peck 20c
Porter S. White Co.
'Phones 2960-2961 -346 Charlotte

NEIGHBORLY NOTES

Please phone Items to 1600 or 1601

Mr. Kenneth Goheen, B.A. has returned to the Ontario School of Education in Toronto, after visiting over the holiday with his parents, Mr. and Mrs. G. A. Goheen of Dalhousie street.

* * *

Mr. Clarence Jackson, B.A. has returned to Toronto to resume his theological studies at Wycliffe College, after spending the holidays with his parents, Mr. and Mrs. James Jackson of Maitland avenue.

* * *

Mr. and Mrs. H. G. Burke and sons, Ralph, Robert, Gordon and Douglas, of the Lindsay-Peterborough Highway, were recent guests of Mr. and Mrs. A. E. Barrie, 635 Water street.

* * *

Miss Louise Allen of Cobourg was a guest yesterday at the wedding in St. Pauls Anglican Church, Bloor street, Toronto, of Miss Mary Finlayson of Midland, and Mr. Aubrey Baillie, son of Lady Baillie and the late Sir Francis Baillie.

* * *

Mr. Arthur Goheen has returned to Niagara Falls to resume his duties on the staff of the Woolworth Company there, after visiting his parents, Mr. and Mrs. G. A. Goheen, Dalhousie street.

* * *

Mr. Jack Purcell of Toronto, former amateur champion badminton player of Canada, will visit the Peterborough Military Badminton Club at the Armories on Monday evening next, January 9th. A cordial invitation is extended to all those interested to come and view the games.

* * *

Mr. and Mrs. R. H. Parsons, Douro street, entertained the members of the Women's Patriotic League of Ashburnham at a military euchre party held at their home last evening. Eight tables of cards were played, the table which represented Canada being the winner, with players in Mrs. E. Fairweather, Mrs. T. H. Adams, Mr. C. H. Rogers and Mr. L. Yeates. At the conclusion of the games, dainty refreshments were served and a vote of thanks to the host and hostess was voiced by Miss Elizabeth Scott and second by Mrs. Fred Reed.

* * *

Miss Katharine Grady, R.N., of the Central Clinic at Brooklyn, N.Y., has returned after spending the holidays with her mother, Mrs. C. Grady of 122 Park Street South.

* * *

Mr. Joseph O'Keefe has returned to Hamilton after visiting his parents, Mr. and Mrs. James O'Keefe, Lansdowne street.

* * *

Mr. John J. Allen of Edmonton, Alberta, is visiting his sister, Mrs. Edward O'Toole, Reid street, and other friends in the city.

* * *

Mr. and Mrs. E. M. Elliott have returned to their home in Detroit after spending a few days here with the former's parents.

* * *

Miss Jean Hammond has returned from a fortnight's holiday spent with her parents at Listowell, Ontario.

* * *

The following officers and members of Queen Alexandra Circle, Ancient Order of Foresters, motored to Bowmanville last evening to attend the installation of officers for the Maple Leaf Circle there: Chief Companian Miss Grace Elmhurst, Past Chief Companion Mrs. W. Stevens, Past District Deputy Mrs. W. Terrace, Companions Mrs. K. Armstrong, Mrs. M. Herron, Mrs. A. Simmons and Miss E. Wiggins.

* * *

Miss Grace A. Young of Lakefield is the guest of her uncle and aunt, Mr. and Mrs. W. H. Gibson of Campbellford.

* * *

Guests at the Ladies' Night of the Kiwanis Club, held last evening at the Empress Hotel, when officers were installed for the coming year, included the following members, their wives and friends, and visitors from out of town: Kiwanis Lieutenant Governor J. A. Hearn, and Mrs. Hearn; Past District Governor W. R. Cockburn; President and Mrs. George T. Coulter, Messrs. E. R. Cherry, Stan Fenwick, R. J. Mitchell and C. M. Sillars, all of the Riverdale Kiwanis Club, Toronto; President and Mrs. J. B. Nelson, Past President and Mrs. H. J. Boyle, Mr. and Mrs. W. C. McCreery, Mr. and Mrs. John I. Allen, Mr. and Mrs. Charles D. Cook, Mr. and Mrs. H. T. Cranford, Mr. and Mrs. W. E. Taylor, Mr. and Mrs. H. C. Huffman, Mr. and Mrs. F. E. Johnston, Mr. and Mrs. S. E. Dewey, Mr. and Mrs. J. A. O'Brien, Mr. and Mrs. L. Mitchell, Mr. and Mrs. Charles Shaw, Mr. and Mrs. Al Sharpe, Mr. and Mrs. A. B. Gates, Mr. and Mrs. C. M. Lawrence, Mr. and Mrs. J. W. Pierce, Mr. and Mrs. H. J. McCannan, Mr. and Mrs. J. Comstock, Mr. and Mrs. John J. Turner, Mr. and Mrs. R. Piper, Mr. and Mrs. L. J. Pettit, Mr. and Mrs. G. C. Miller, Mr. and Mrs. Carl Campbell, Miss Dorothy Sager, Miss Grace Caddy, Miss Cathleen McCarthy, Messrs. M. B. Chenhall, H. A. Craig, Isaac P. McNabb, Ivan Lillico, J. A. McKone, A. McKee, H. G. Lewis, H. Hotston, Dr. C. B. Waite.

* * *

Mr. P. G. Webb of 179 Murray street celebrates a birthday to-day.

* * *

Mr. Samuel Goldberg has returned to Montreal after visiting his daughter, Mrs. Nathan Fine of 197 Rink street.

FASHION SERVICE

2988

A cute pajama this! Young daughter can wear it for bedtime or for lounging.

It's so comfy to slip into on rainy days after school when she is doing a study for homework.

Rayon prints, challis prints, tubbable crepe silk, velveteen and flannel in gay stripes make up smartly in this model.

It's so easily put together and the saving in cost is enormous.

Style No. 2988 is designed for sizes 4, 6, 8 and 10 years.

Size 8 requires 2¼ yards of 39-inch material with ⅜ yard of 35-inch light and ⅝ yard of 39-inch dark contrasting.

Price of Pattern, 15 Cents.

The Examiner:
Please order for me—
Pattern Number .....
Size .....
My Name .....
Address .....
.....
I enclose 15c in payment.
Allow five days for return.

Just Between Us Women

A daily chat with Examiner neighbors conducted by Anne Wilcox

IF YOU WOULD SPARE yourself much trouble of mind during this New Year, don't hunt for hurts!

* * * * * * *

Probably many of you readers say, "What a strange ideal. Who would hunt for hurts? But strangely enough, many of us do.

* * * * * * *

For example, when you were out in company recently, one of the company said something which bothered you. What did she mean? There was an interpretation which could be put upon the words which would be disparaging.

* * * * * * *

Had the woman meant what she said to be taken so, or not? And you concentrate over the sentence until it seems as though there could be no other intention nor any other possible construction of the sentence than the unkind one.

* * * * * * *

Such thoughts stir up strife in your own mind. You begin to dissect the woman's life as you know it, and all the disagreeable ways she had, and all the odd things she has ever said, until her character is pretty disagreeable all around.

* * * * * * *

You are upset and bothered, and you have been hunting for trouble.

* * * * * * *

It is more than likely that the woman had no slurring thought in her mind toward you. She may be entirely unaware of how hurt you are, and when next you see her, she feels there is a restraint in you, a reserve toward her which rankles.

* * * * * * *

And she, not thinking for a moment she brought this feeling of yours forth, begins to see you in an unexpected light. She commences to think of your "off side," and to find your faults. Now it is she who is hunting for trouble.

* * * * * * *

Some people have an unfortunate way of saying the wrong thing without really meaning any harm. They have not learned to express themselves graciously.

* * * * * * *

It is regrettable that they do not know this is their handicap and how many enemies it can make for them.

* * * * * * *

When there is a question in your mind, believe the best. If it is their manner, they did not intend anything unkind. It is they who will suffer in the long run by failing to cultivate a happy manner of speaking.

* * * * * * *

Rely upon your best thoughts of people instead of hunting for hurts in their unfortunate manners.

OUR MAIL

Dear Anne, and Neighbors:

May I wish you all from my heart "A Happy New Year." May we all enter upon it with desire in our heart to make the best use of our life. It came to me Anne, this afternoon, to make a great resolve. I know that resolves are inclined to be ridiculed but nevertheless made my resolve and I am going to pass it on if I may, but before I do, let me say, that Daniel of old made a great resolve not to eat of the King's meat and looking to the Lord, he kept it.

Now let me try to put down on paper what I have resolved to be and do. I believe my resolutions came from Heaven where all good thoughts come from—therefore as the Apostle said, "Let us work out our own salvation with fear and trembling for it is God that worketh in us." I have resolved that when tempted to be discouraged, sad or depressed, that I will lift up my heart in prayer and then I will break forth into praise instead of listening to the suggestions of the evil, and I am convinced that the evil ones who tempt us to get "down in the dumps" won't stay long to listen to our spiritual praise and will slink off defeated. Also, I will ask for a passage from "The Word" which is the sword of the Spirit by which to combat the enemy and I am going to trust in this manner to meet my spiritual enemies of 1933.

Neighbors and friends, can I ask you to join me in this great crusade, each of you knowing your own special weaknesses and (most of us meet with discouragements) shall we go forth with the above mentioned weapons and determine to live the victorious life. As our spiritual man gains the victory our burdens will seem lighter, our health will improve and we shall be an inspiration and a help to others. So shall we find the rest promised by our Saviour for those who learn of Him and take His yoke upon them.

Very best wishes, Anne, for your page during 1933.

Yours sincerely,
WATER LILY.

Thank you for your letter, Water Lily, and for the personal note which you included. No doubt many of the neighbors will agree with you, but we will wait and see what they say in their letters Hoping the New Year will be a pleasant and prosperous one for you.

Anne Wilcox

Bethel

Mr. Herbert Fife of Cedar Rapids, Iowa, U.S.A. and Mr. J. H. Heal of Peterborough, were recent guests of the former's sister, Mrs. Charles Edwards.

Miss Teresa Fitzmerald is visiting her sister, Mrs. Thomas Cavanagh in Kingston.

Mr. David Fife has returned home after spending the past week at the home of his daughter, Mrs. Norman Patterson, Stewart's Hall.

Mrs. Mabel Plunkett of Havelock was called to Lang on Monday owing to the death of her mother, Mrs. LaBrash.

Mr. Harry and Alex Graham spent New Year's day at the home of their sister, Mrs. George Fife.

Miss Marguerite Bowie of Toronto spent the holidays with her mother, Mrs. J. Bowie, Lang.

Miss Isabel Faux returned to Peterborough Tuesday to resume her studies at the Normal School.

Miss Elsie Copperthwaite of Dartford has resumed her duties as teacher at Lang School.

Mrs. Russel Wilson and children of Rylstone were guests at the home of her parents, Mr. and Mrs. Jack Edwards, recently.

Wife Preservers

Test the strength of your bluing with a piece of white cloth before you put your clothes into it. Rinse only a few clothes in the bluing at one time.

TAKE ADVANTAGE

The wise woman shopper will take advantage on the balance of our good stock.

Sold By the Bailiff

Dresses and Coats left at our Store must go in order to vacate the premises shortly. We have decided to hand them over to you at your own price. Our stock is now down to 12 Coats, sizes 18½ to 44½, which regularly brought as much as $39.00. Now they clear at about $10; and 75 Dresses only, very new styles and materials, all sizes and shades—make an offer on them.

Fashion Shoppe
439 George St. At Brock

That Body of Yours

By James W. Barton, M.D.

LOOKING OUTWARD NOT INWARD

A young man consulted a physician regarding his general health, and during the course of the examination asked many questions regarding his "subconscious self," his 'repressions," and other questions that the physician at once recognized as dealing with physciatry—mind ailments.

He learned that although the patient was well read, he had the feeling that he was meant to do big things in the world and that he was making a mistake and losing valuable time doing any ordinary work, mental or physical.

The physicians pointed out to him that while the reading of books, even medical books, increased knowledge, nevertheless reading text books on psychiatry which at present has so many new names and with so many differences of opinion among physciatrists themselves, was really a mistake for the average man. It developed that this man had been reading a large text book on the subject, not a short simple outline intended for the layman.

He therefore advised the young man to get out and take a job of any kind using either his hands or his head, and thus support himself instead of living on his father who was a poor man.

He pointed out that until he did this he was really not a member of the community but an outsider actually getting a living without producing anything himself.

This young man was simply living in a dream state all the time, dreaming of the big things he was to do, and letting these dreams take the place of actual work of any kind.

Now we all must dream if we are to accomplish things because it is out of dreams that the greatest advances and greatest discoveries are made, but the difference between a sane or normal individual and one who is not is that the latter lives in a "persistent dream state"—always dreaming, instead of taking his part and doing his part in the world.

The thought then for all of us is that we should do our everyday work, our job in life, and spend only our spare hours in dreaming of things we want to accomplish. It is not harmful, often helpful indeed, to look into ourselves and note our strong and weak points, but this should not occupy all our attention.

New Film Queen

Beautiful Dorothy Wieck, long a star in German films, whose work has caught the eye of American film producers with the result that she has been booked for Hollywood. Miss Wieck is the fortunate possessor of a pair of eyes that speak volumes.

CONTRACT BRIDGE

WRITTEN FOR CENTRAL PRESS
By E. V. SHEPARD

Y CHANGES HIS PLANS

A resourceful player has in mind other means of trying to accomplish his purpose in case his first plan will not work. The hand shown illustrates the wisdom of having more than a single string to your bow.

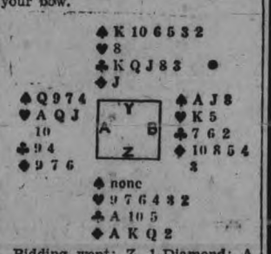

Bidding went: Z, 1-Diamond; A, 1-Heart; Y, 2-Spades, as he wanted to make certain of being able to show both his black suits; B, Pass. Having no other course open, Z bid 3-Diamonds; A, Pass; Y, 4-Clubs; B, Pass; Z, 5-Clubs. B doubled, possibly hoping to force Z back to diamonds.

The opening lead was the K of hearts, and it won the trick. When dummy went down, B saw two things; that Y held no more hearts and that Z's hearts could be established and utilized for throw-offs by the declarer, unless B was careful. B decided that his best return lead was a trump, and he led one.

Y carefully looked over his none-too-good prospects of going game, before deciding where he wanted the lead. The best adverse division of spades must be 4-3. The best break of diamonds must be 4-4, with the odds all against finding diamonds so evenly divided Y had lost one heart trick If he could escape with the loss of a single spade he could fulfill his contract. If dummy ruffed two spades, and if Y could discard three spades upon dummy's diamonds, game could be won. In case diamonds did not break Y could go game in case the missing Ace of spades dropped on the third lead of that suit. It was probable that the spades were fairly evenly divided between A and B. If A held five biddable spades he would have shown them before bidding hearts. If B happened to be very long in spades he would have doubled Y's spade bid. In any even Y must first try for the break in diamonds. If that failed him he must try to drop the Ace of Spades in three leads. He assumed that the five missing clubs were divided 3-2. A careful player has to consider all probabilities before beginning play.

Y won the first club trick in his own hand. He led back a spade and dummy ruffed with the 10 of clubs. Y gained entry to his own hand by leading the 2 of diamonds and playing his own J. He led the 3 of spades. B's J fell. Dummy's Ace of trumps won the trick.

Now was the time to try for a break in diamonds. Dummy's Ace and K were led. The declarer discarded his 5 and 6 of spades. Both A and B played low diamonds. If only both opponents followed suit on the Q of diamonds, Y's contract was assured. When dummy's Q of diamonds was led, A trumped and Y over-trumped. He led his K and Q of clubs, capturing both outstanding trumps.

It was an anxious moment for the declarer when he led his 10 of spades at the eleventh trick. If B held the lone Ace Y would be all right, but if the Ace failed to fall Y would be down one trick doubled. As Y hoped, B played the Ace of spades, winning the second trick for his side. B led back his last heart. A's Ace of hearts went up, but Y ruffed with his last club, then he displayed his good K of spades, which gave him his five-odd doubled. He had carefully planned his game and he deserved to win.

18 Daughters

LUCCA, Italy, Jan. 6. (AP)—Signora Pierina Massi, wife of a farmer, has given birth to her 18th daughter. There are no boys in the family.

HONOR OF LONGFELLOW

VENICE, Italy, Jan. 6 (A.P.)—In commemoration of the 50th anniversary of the death of Henry Wadsworth Longfellow the Phoenix Opera House will present the four-act opera of Francesco Marcacci, "Evangeline," during the lyrical season. The date has not yet been set.

RELIEF COSTS MOUNT

BRANTFORD—Direct relief in Brantford for December reached the all time high of $56,515, all of which save $12,334.75 for shelter was paid out by the Brantford Community League. There 1871 orders for shelter issued in December, compared with 1332 for November.

Robt. Fair & Co.
PETERBOROUGH Limited
THE STORE OF DEPENDABLE MERCHANDISE

DO YOU WISH TO SAVE

25%

On Your Investment

If so visit Robert Fair Co's Store Saturday or any day next week.

On every purchase, large or small, in every department of the Store the genuine reduction of 20% will be subtracted from your bill.

Our Millinery, Winter Coats, Dresses, already reduced for January Clearance will be subject to the further reduction of 20%.

Your bill will read:—
Goods $10.00
Less 20% 2.00
$8.00

On 8.00 you make a saving of 2.00 or 25% on your investment. We invite your inspection.

CHOICE OF THE STORE - - - -
HAT SALE
ANY HAT **1.79**

Clearing winter millinery on Saturday. Every hat included. Finest fur felts, metallics and velvets, misses' and matron's shapes. Blacks and colours. Our annual January millinery clean up. All this season's styles. No matter what the former price, take your choice of the stock Saturday for $1.79

Suede Taffeta Slips $1.19

A slip special for Saturday. A new cloth specially woven for making slips. Very durable, Princess style, full length. White or black, sizes 32 to 42. A real Saturday special. Each $1.19

FINE QUALITY GLOVES 75c

Exceptional quality, fine weave, very serviceable. Perfect fitting. Shades of sable, dark sand, grey, black with white stitch. Pair 75c

THE HODGENS STORE
345 GEORGE STREET

"HAPPY DAYS ARE HERE AGAIN"

So Says the Owner of This Pocketbook

She Found Out

that the way to save money consistently was to trade at Buehler's every day, for their efficient merchandising methods and large buying power allows them to sell Quality Meats for LESS.

BUEHLER BROS. LIMITED
387 George St. 'Phone 3680

Small Pork Sausage 12½c

BUTT PORK ROAST 9c lb

EXTRA SPECIAL!

PORK LOIN ROAST Half or Whole **9c LB**

The finest part of a pig for roasting. Have us prepare for dressing. This price for retail only. We reserve the right to limit and restriction.

Choice Quality Round Steak - 12½c

Sliced Bacon	12½c
Fresh Fillets	12½c
New Cheese	12½c
Pickled Pork	8c
Beef Liver	10c
Lamb Liver	12½c
Loin Veal Chops	20c
Shoulder Veal Chops	15c
Flank Steaks	12½c
Pork Kidneys	10c
Pork Hocks	7c
Sauerkraut	7c
Prime Rib Roast (Boneless, Rolled)	15c
Boneless Beef or Hamburg 3 lbs.	25c
Smoked Cottage Rolls	12½c
Cooked Ham	25c
Jellied Veal	22c

FRESH DRESSED CHICKENS

LEG VEAL ROAST 13c lb

BLADE BEEF ROAST 9c lb

DUMART Kitchener WEINERS 12½c lb

Shankless PICNIC HAMS 9c lb

Choice LAMB FRONTS 9c lb

McBRIDE & FRANKS GREAT EMERGENCY CASH SALE

WE MUST HAVE $10,000 CASH!

Business Depression Demands Drastic Action. We must have the cash at once, and until the above amount is raised we are prepared to sacrifice our fine stock. We are not thinking of profits at this time. Cash Is King. Perhaps never have the citizens of Peterborough and vicinity had the opportunity to share in such marvelous Bargains and likely never again.

OF THEIR COMPLETE LINE OF FURNISHINGS

That means our Great Stock of Chesterfield Suites, Bedroom Suites, Dining Room Suites, Rugs, Draperies, Piece Goods, Window Shades, Kitchen Furniture—in fact every Piece of Home Furnishings, will go on Sale at the most Sensational Price Reduction these parts have ever known. We must raise the $10,000.00 cash in a hurry. Every piece bears a special tag, and the prices have been cut to the bone—much of it away below cost. Come expecting to buy the Greatest Furniture Bargains of a life time. It's your misfortune if you miss this opportunity. SALE BEGINS SATURDAY AT 9 A.M. OPEN TILL 10 P.M.

SUPER-SPECIALS

$3.85 CHILD'S ARM ROCKER—Fibre, fancy padded seat. Sale price..... **$2.80**

$10.00 PORCELAIN TOP KITCHEN TABLE—26 x 42. Best stock. Sale price..... **$6.75**

$8.75 SMOKERS' LAMP—With shade. Very complete, adjustable, 3 candle. Sale price.. **$6.90**

$18.00 WARDROBE—Hardwood, walnut finish.. A good size. Sale price..... **$9.90**

$15.00 DRESSERS—Three drawers, British plate mirror, walnut finish. Sale price..... **$9.85**

$20.00 KITCHEN CABINET—In white enamel base, has porcelain top. Very handy. Sale price..... **$13.50**

$42.50 CHESTERFIELD—In select figured denim, reversible spring cushions. Sale price..... **$19.50**

This Sale shatters all previous records of matchless value-giving. It's the Furniture chance of a lifetime. Come early!

Waste Paper Baskets

In assorted colors. Very dainty, made of wicker and cane. Cash and carry special. **39c**

Wicker Fern Stands

In walnut finish. Good and strong. Cash and carry special. **79c**

Card Table

An excellent line, strong and steady. Will take only 12 orders for the first twelve calling. Only one to a customer. Not wrapped. Cash and carry special..... **98c**

Window Shades

Standard cloth, with good roller, 36 x 72. White, cream and green. Cash and carry special..... **59c**

$2.25 Magazine Rack

Good design, walnut finish, double pocket. Cash and carry special..... **98c**

Reed Fernery

In walnut finish, 32 inches long, has iron drip pan. Regular $3.50. Emergency Sale price..... **$2.45**

This entire stock of fine Home Furnishings go on sale at the most startling price reductions this city and vicinity has ever known.

$2.50 Smokers

In walnut finish. Strong and steady. Complete. Cash and carry special..... **89c**

Kitchen Chairs

Good solid Chair, golden oak finish, double stretcher saddle seat. 4 only to customer. Regular $1.25. Emergency Cash Sale price..... **79c**

$10.00 Lamps

Bridge or Floor Lamps, assorted shades and standards, to clear in Emergency Cash Sale price..... **$4.99**

$9.00 Folding Screen

They are about 5' 6" high, three sections, dainty chintz covering. Emergency Cash Sale price..... **$4.90**

$9.00 Coffee Table

Solid walnut, good design, has glass tray. Very dainty piece. Emergency Cash Sale price. **$4.85**

Living-Room Chair

Arm, cane seat and back. Mahogany finish. Good for hall, room or office. Regular $28.75. Emergency Cash Sale price..... **$5.75**

Goods Stored Free Until Required

RARE CHESTERFIELD ITEMS

Three-piece Chesterfield Suite, reversible spring cushions, figured denim upholstering, good and soft. Regular $85.00. Emergency Cash Sale price..... **$45.50**

Three-piece Suite, Oriental velour upholstering, reversible spring cushions. Regular $100.00. Emergency Cash Sale price..... **$52.50**

Three-piece Suite, in heavy repp, good design, spring cushions. Regular $100.00. Sale price.... **$59.75**

$149.00 Suite, three pieces, in genuine La France mohair, reversible spring cushions. Emergency Cash Sale price..... **$69.50**

$165.00 Suite, pillow arms, in select tapestry or mohair. Emergency Cash Sale price..... **$89.50**

$175.00 Suite, genuine Sani-Bilt, deep soft upholstering, dogcloth combinations. Emergency Cash Sale price..... **$112.50**

$300.00 Suite, 2 pieces, hand-carved mahogany frame, upholstered in silk combination covering. A wonderful Suite. Emergency Cash Sale price..... **$149.75**

RUGS at Lowest Clearance Prices

The Furniture Chance of a Lifetime

LARGE SIZE WILTON RUGS AT LESS THAN COST

1 only Wilton Rug, 9 x 12. Regular $75.00, for..... **$52.50**
2 only Wilton Rugs, 9 x 10-6. Regular $75.00, for..... **$52.50**
3 only Wilton Rugs, 9 x 10-6. Regular $65.00, for..... **$45.00**
2 only Wilton Rugs, 9 x 9. Regular $57.50, for..... **$39.50**

Congoleum Rugs, Greatly Reduced

Congoleum Rugs, guaranteed Gold Seal, all perfect goods. Designs suitable for any room.

Size 6 x 9. Regular $6.00, for..... **$4.50**
Size 7½ x 9. Regular $7.50, for..... **$5.75**
Size 9 x 9. Regular $9.00, for..... **$6.85**
Size 9 x 10-6. Regular $10.50, for..... **$7.95**
Size 9 x 12-0. Regular $12.00, for..... **$9.00**
Size 9 x 13-6. Regular $13.50, for..... **$10.25**
Size 9 x 15-0. Regular $15.00, for..... **$11.50**

Axminster Rugs

Good quality, several designs. Size 6-9 x 9-0. Regular $27.00, for **$19.75**

Large Size Linoleum Rugs at Factory Cost

Just a few odd sizes. Best quality Linoleum, perfect goods and well seasoned. Floral and Oriental designs.

Size 6 x 9. Regular $8.00, for..... **$5.50**
Size 9 x 10-6. Regular $14.75, for..... **$9.00**
Size 9 x 12-0. Regular $16.25, for..... **$10.50**
Size 12 x 12-0. Regular $21.50, for..... **$13.50**
Size 12 x 13-6. Regular $24.25, for..... **$15.00**
Size 12 x 15-0. Regular $27.00, for..... **$16.50**

$42.50 Box Spring & Spring-filled Mattress 28.75

These have the L. A. Young guaranteed construction, are soft and comfortable, and are covered in fine quality linen damask in blue medallion design. Only 20 to be sold at this price.

EXTRA FINE COIL SPRING—25 years' guarantee. Regular $7.00. Emergency Cash Sale price..... **$4.85**

SAGLESS SPRING—25-year guarantee. Regular $10.00. Emergency Cash Sale price..... **$6.50**

BEST SAGLESS SPRING—Regular $11.50. Sale price..... **$8.70**

EXTRA FINE WHITE LAYER FELT MATTRESS—Sateen ticking, well built up. Regular $18.75. Emergency Cash Sale price..... **$12.50**

CURTAINS AND DRAPERIES

FILET AND NOTTINGHAM NETS

Our entire stock of these serviceable and attractive looking Nets are divided in 4 groups and reduced them as listed below. All new, dainty designs in white, ivory and ecru shades.

36 inches wide. Regular 35c, for..... **19c**
40 inches wide. Regular 59c and 65c, for..... **39c**
40 to 50 inches wide. Regular $1.00 to $1.10, for..... **59c**
42 inches wide. Regular up to $1.50, for..... **89c**

MARQUISETTE

Good quality crossbar design, white, with taped edge, 36 inches wide. Regular 35c, for..... **10c**

COLORED MARQUISETTES

Floral and coin spot designs, also crossbar designs, in rose, green, yellow and blue. 36 inches wide. Regular price, 25c, for, yard..... **17c**

CASEMENT CLOTH, POPLINS, SILK REPP AND SILK RIPPLE REPP

All shades, in plain effects, 50 inches wide.

Casement Cloth. Regular $1.00, for, yard..... **39c**
Mercerized Repps. Regular $1.25, for, yard..... **90c**
Silk Repps. Regular $2.00, for, yard..... **$1.10**

All Other Lines of Drapery Greatly Reduced

CHINTZ AND CRETONNES, 31 AND 36 INCHES WIDE

We have divided our entire stock of these goods into 5 different lines, and have reduced these as priced below. Splendid range of designs and color combinations. Suitable for any room.

Cretonnes and Silkolines, 36 inches wide. Regular 39c, for..... **15c**
Cretonnes and Chintz, 36 inches wide. Regular 45c, for..... **25c**
Cretonnes, Chintz and Sateens, 36 inches wide. Regular 65c, for..... **35c**
Cretonnes and Chintz, 31 and 36 inches wide. Regular 75c and $1.00, for..... **45c**
Hand-blocked Linens, 31 inches wide. Regular $1.25, for..... **59c**

DINING-ROOM SPECIALS

$98.00, eight pieces, solid oak, fumed. Sale price..... **$49.75**
$110.00, nine pieces, in select fumed oak. Sale price..... **$73.50**
$139.00, nine pieces, walnut finish. Sale price..... **$79.50**
$198.00, nine pieces, in select walnut. Sale price..... **$114.50**
$350.00 Suite, nine pieces, butt walnut. Sale price..... **$189.00**

Shatters All Previous Records! METAL BEDS

$6.75 Metal Bed, walnut finish. Sale price..... **$4.75**
$13.75 Metal Bed, walnut finish. Sale price..... **$9.00**
$15.00 Metal Bed, walnut finish. Sale price..... **$9.75**
$19.75 Metal Bed, walnut finish. Sale price..... **$13.75**
$23.50 Metal Bed, walnut finish. Sale price..... **$17.75**

BEDROOM SPECIALS

$110.00 Suite, four pieces, in walnut finish. Emergency Cost Sale price..... **$49.50**

$125.00 Suite, four pieces, very attractive design. Emergency Cash Sale price..... **$69.75**

$135.00 Suite, four pieces, in select walnut. A great favorite. Emergency Cash Sale price..... **$79.50**

$215.00 Suite, in beautiful butt walnut. Venetian mirrors. Emergency Cash Sale price..... **$147.50**

McBRIDE & FRANKS
224 CHARLOTTE ST. **PHONE 2069**

JOSEPH G. DALE - - - - - - Toronto
Sales Director

Three Tie Games in National League Fixtures

LEAFS BATTLE MAROONS 2-2 IN 70 MINUTES OF HOCKEY; BRUINS-HAWKS HELD GOALESS

Harvey Jackson and Andy Blair Are Marksmen for Toronto Squad.

AMERKS-SENATORS 1-1.

Wings Count Six Goals Against Canadiens One in Scoring Rampage.

TORONTO, Jan. 6.—(CP)— The mid-season deadlock doldrums had descended on the National Hockey League today, bringing along fewer goals and fewer thrills but just as many customers to watch the fun.

The boys started knotting things in earnest along the ice front last night when Toronto and Maroons went 70 minutes to a 2-2 tie at Montreal, Ottawa and Amercans overtime to a 1-1 count at New York and both Boston and the Black Hawks goalless at Chicago.

But just to show a crowd of 8,000 at Detroit that the good old days of "all-or-nothing" are not altogether departed, Montreal Canadiens threw everything wide open in the third period of a hitherto scoreless battle with the Red Wings and started something that the Wings took over and finished.

Before that 20-minute session had ended Newsy Lalonde's gambling Frenchmen had taken the most decisive whipping of the National League season in one spasm. The Red Wings sizzled a half-dozen drives past unprotected George Hainsworth to win 6-1 and leave Canadiens deeper in the International division cellar.

Howie Morenz, laid low by influenza, was in a Detroit hospital when the Canucks went out to meet Jack Adams' wingers. He may have to stay there another day or two but his attack is taking a normal course, according to hospital attendants.

Olympic fans, after watching Canadiens consistently outplay the Wings for two periods without scoring, had little hope of a home triumph in the third. But Red Wings made it fast and decisive once they started. In the first five minutes of the period Larry Aurie, Happy Emms, Ebbie Goodfellow and Herbie Lewis each planted the rubber behind Hainsworth.

Ebbie Goodfellow

Leo Gaudreault temporarily halted the onrushing Borderites by scoring for Montreal on a pass from Battleship Leduc, but old George Hay engineered a closing sally that netted two more Wing tallies. He passed to Aurie for the first and to Vic Sorrell for the last.

In contrast to this scoring orgy, Ottawa and Americans found each other's defences too strong. George Patterson, the bulky boy from Kingston, Ont., snapped up a close-in pass from Wilf (Twinkle) Starr in the first period and bounced it into the cage off Billy Beveridge's leg-pad for the lone New York goal.

Though Cooney Weiland and Hec Kilrea did most of Ottawa's effective attacking, it was Gus Forslund who got the tying goal. Bill Brydge, American defenceman, swiped it right at the Fort William winger in attempting to clear and Gus banged it right back into the open goal.

A crowd of 10,000, out to see how the back-tracking Maroons looked, took in a tight defensive battle after the teams had each scored twice in the first two periods. Earl Robinson, who has been a recruit with Maroons longer than he cares to remember, what with moved up and then back from and to Windsor of the International League, scored both Maroon goals. He got the first on a spectacular solo effort and the second with a blazing drive for 20 feet out.

Northcott Scores

Later on he had other chances but failed to pick the corners. Baldy Northcott, rapidly becoming a headline marksman, added another notch to his stick in the third session but it was for hitting Lorne Chabot over the eye with the puck. Chabot had to retire for repairs but he came back and finished. Harvey Jackson got Toronto's first-period goal with the help of Stewart Adams and Hap Day and Andy Blair scored in the second aided by Ken Doraty and Bob Gracie.

Foe goalies, Charlie Gardiner and Tiny Thompson, carried too many sights for the sharp-shooters at Chicago. Hawks and Bruins fought hard for goals for two periods without success, then tapered off and stuck to straight defensive hockey.

The Bruins had a chance in overtime when Teddy Graham served a penalty but Gardiner who has to work harder than any other puck-stopper in the circuit for his shutouts, held on sensationally. It is the second straight scoreless game Bruins played. Tuesday night they battled Americans at Boston without either scoring.

Hockey Records

NATIONAL LEAGUE.

xToronto 2, Maroons 2.
xAmericans 1, Ottawa 1.
Detroit 6, Canadiens 1.
xBoston 0, Chicago 0.
xOvertime.

CANADIAN-AMERICAN LEAGUE.

Providence 2, Boston 1.

AMERICAN ASSOCIATION.

St. Louis 3, Kansas City 0.

O.H.A. SENIOR B.

Oshawa 2, St. Michael's 1.

O.H.A. INTERMEDIATE.

xxClinton 4, Seaforth 3.
xxxHagersville 1, Caledonia 1.
xx20 mins. overtime.
xxx30 mins. overtime.

O.H.A. JUNIOR.

Belleville 10, Campbellford 0.
Port Colborne 6, Fort Erie 0

MANITOBA SENIOR.

Winnipegs 1, Winn. Falcons 0.

THUNDER BAY SENIOR.

Fort William 2, Port Arthur 0.

N.O.H.A. SERIES.

xTimmins 2, Dome Mines 1.
xPlayed Wednesday night.

NATIONAL LEAGUE.
International Section.

	G	W	L	T	F	A	P
Toronto ...	21	10	7	4	41	41	24
Ottawa	20	7	9	4	39	40	18
Maroons ..	20	8	10	2	47	53	18
Americans .	19	5	9	5	33	45	15
Canadiens .	19	5	12	2	32	49	12
United States' Section.							
N. Y. Rang..	18	11	4	3	57	39	25
Boston	20	10	6	4	50	33	24
Detroit	21	10	9	2	51	49	22
Chicago ...	20	7	7	6	34	36	20
					384	384	

FUTURE GAMES

Saturday—Detroit at Maple Leafs, Ottawa at Canadiens.
Sunday—Montreal at Chicago; Americans at Rangers; Boston at Detroit.

CANADIAN-AMERICAN LEAGUE

	G.	W.	L.	T.	F.	A.	Pts.
Boston	18	10	4	4	60	36	24
Philadelphia	18	8	5	5	43	38	21
Providence .	18	8	8	1	49	41	19
zSpringfield	13	6	5	2	29	29	14
New Haven .	17	5	9	3	29	42	13
Quebec	18	4	11	3	33	57	11
					243	243	

zDropped out of league Dec. 17.

"BIBBER" McCOY WINS THRILLER

Defeats Oklahoma Cowboy, Ronald Kirchmeyer, in Exciting Bout at Toronto.

TORONTOO, Dec. 6. (CP). Bulky Bibber McCoy, the Cambridge, Mass., wrestler and former Holy Cross football star has six straight victories in Toronto rings to his credit to-day but in scoring his sixth victory last night he ran into a one-man stampede, staged by the giant Oklahoma cowboy, Ronald Kirchmeyer.

Standing six foot, seven inches in his stocking feet, Kirchmeyer went berserk after cracking his head on the floor, knocking both McCoy and Referee Jack Forbes to the mat with his flailing fists.

The enraged wrestler had downed Forbes for the second time, when McCoy caught him with an elbow smash, and pinned him to the mat with a flying tackle for the second fall of the bout. Kirchmeyer had scored the first fall 10 minutes previously.

Even then it took five men to drag the infuriated fair-haired giant to his dressing room for the rest interval. He was still dazed when he came out for the third fall, which McCoy took with a flying tackle.

Kirchmeyer previously had essayed a flying tacqle, which missed its mark and his feet became entangled in the ropes, throwing him back into the ring head first. The crack received from this is believed to have started him on his rampage.

JUNIOR HOCKEY O.H.A.
Brock St. Rink
TONIGHT
PORT HOPE Vs. PETERBOROUGH
General Admission 25c — Children 10c

Belleville Juniors Blank Maroons 10 - 0

As Australia and England Battled On Sward of Bowl of Ashes

ENGLAND VICTORIOUS BY TEN WICKETS IN FIRST TEST.

Here is an interesting incident that occurred in the first cricket test match between England and Australia at the Sydney oval. Here you see Stanley McCabe, at silly mid-off, throwing up his hands in amazement when Herbert Sutcliffe, the English batsman, played a ball from O'Reilly, the spin bowler, into his wicket without dislodging the bails. W. A. Oldfield, the Australian wicketkeeper, is looking down at the ball and one can almost hear him say, "How did that happen?" O'Reilly is the bowler who made such a mess of England in the second half.

CITY HOCKEY LEAGUE OPENS TO-NIGHT AT NORWOOD RINK

Asphodel Town Club Granted Permission to Play Own Games on Home Ice.

JUNIOR SCHEDULE.

All Norwood's City Hockey League games will be played in Norwood, it was decided at a league meeting held in Duffus' last night. The Norwood team requested permission, and it was granted with the out-of-town management agreeing to assist local teams with their transportation, paying for gas and oil. The loop opens with Rotary playing in Norwood at 7.30 tonight.

Another important point brought up was that of teams losing players to the O.H.A. junior team. It was finally voted that a City League team losing a player to the Hockey Club may replace him with any player eligible for City League, or an O.H.A. player released by the Hockey Club, provided he has not played in more than one O.H.A. fixture. Such a player would then receive credit for the number of games (three are required before a City Leaguer may go into the finals) played by the boy who went to the O.H.A. team. If the later should be released back, the player who replaced him will have this credit withdrawn from him, though he may continue to play in scheduled games for that City League team.

PLAY CHECKING.

Players are not permitted to check any but the puck-carrier. The games will consist of three fifteen-minute periods, with five-minute rest periods in between. A list of referees was named to be decided upon by the league. Players will sign certificates to be turned over to the league chairman, managers being responsible for the ages of their players. Playoffs will be best two out of three games, and the Hockey Club has agreed to engrave the city trophy for the winner. Various other matters were discussed during the lengthy session. Following is the schedule as close as could be drawn with dates being uncertain, and the teams and public will be kept informed in advance of local games:

JUNIOR SCHEDULE.

Jan. 6—Rotary at Norwood at 7.30.
Jan. 9—Rangers at Norwood at 7.30.
2nd week—St. Peter's vs Normal; Rotary vs P.C.I.
Jan. 13—St. Peter's at Norwood at 7.30.
3rd week—Rotary vs Normal; Rangers vs P.C.I.
Jan. 20—P.C.I. at Norwood at 7.30.
4th week—Rangers vs Normal; Rotary vs St. Peter's.
Jan. 27—Normal at Norwood at 7.30.
5th week—St. Peter's vs P.C.I.; Rangers vs Rotary.
6th week—Rangers vs St. Peter's; P.C.I. vs Normal.

Hockey Schedule

JUVENILES, S. E. L.

The juvenile section of the Southend Hockey League is made up of three teams, Albion Knitting, Rangers and Black Hawks. All games will be played at the Sacred Heart rink, playoffs being best two out of three. Winter Gardens and Pirates comprise the junior series, the schedule of which will be published shortly. Following is the juvenile schedule:

Jan. 10—Albion Knitting vs Rangers from 8 to 9.
Jan. 12—Albion Knitting vs Black Hawks from 9 to 10.
Jan. 17—Rangers vs Black Hawks from 8 to 9.
Jan. 19—Rangers vs Albion Knitting from 9 to 10.
Jan. 24—Black Hawks vs Albion Knitting from 8 to 9.
Jan. 26—Black Hawks vs Rangers from 9 to 10.

BANTAMS, S. E. L.

Following is the bantam schedule of the Southend Hockey League, all games being played at the Sacred Heart rink, and playoffs being best two out of three games:

Jan. 10—Warne Bros. vs Canucks from 6 to 7; Maple Leafs vs. Empire Cubs from 7 to 8.
Jan. 12—Warne Bros. vs Empire Cubs from 7 to 8; Maple Leafs vs Canucks from 8 to 9.
Jan. 17—Maple Leafs vs Warne Bros. from 6 to 7; Empire Cubs vs Canucks from 7 to 8.
Jan. 19—Canucks vs Warne Bros. from 7 to 8; Empire Cubs vs Maple Leafs from 8 to 9.
Jan. 24—Empire Cubs vs Warne Bros. from 6 to 7; Canucks Maple Leafs from 7 to 8.
Jan. 26—Warne Bros. vs Maple Leafs from 7 to 8; Canucks vs Empire Cubs from 8 to 9.

To-Night's Hockey

(By The Canadian Press)
WESTERN CANADA LEAGUE
Regina at Calgary.
INTERNATIONAL
Detroit at Windsor.
CANADIAN-AMERICAN
New Haven at Quebec
AMERICAN ASSOCIATION
St. Paul at Kansas City.
SENIOR O.H.A.
Niagara Falls at Nationals.
Marlboros at Port Colborne.

SCHAAF HAILED AS CONTENDER

Boreda Ruled 6 to 5 Favorite to Defeat Bostonian in To-night's Duel.

SHARKEY ON VACATION.

NEW YORK, Jan. 6 (A.P.)—Out of to-night's battle between Ernie Schaaf and Stanley Poreda in Madison Square Garden may come a possible contender for Jack Sharkey's heavyweight championship.

Now that Max Schmeling and Max Baer are definitely lined up in Promoter Jack Dempsey's camp, Schaaf and Poreda, along with Primo Carnera, furnish the only real material from which the Garden can draw in its hunt for a "logical" opponent for Sharkey this summer.

Poreda, who outpointed Schaaf in a 10-round match in New Jersey last summer, ruled a 6 to 5 favorite over the burly Bostonian for to-night's duel, also slated for 10 rounds. However these odds may shorten to even money by ring time in view of Schaaf's recent six-round knockout of unknown Winston, Hartford, Conn., battler. Winston, earlier in the year, had given Schaaf a beating.

The Boston heavyweight, however, will have to get along without the sage advice of his stablemate and part-owner, Sharkey, who sailed the other day for a vacation in Bermuda.

Coincidence or not, Schaaf has fought his best bouts when Sharkey was in his corner.

Heavyweights also will appear in five preliminary bouts, all at five rounds.

The whippet, fastest dog in the world, is a cross between the greyhound and the terrier.

COBOURG CLUB WILL WITHDRAW

Action Follows Port Hope's Protest on Residence of Two Players.

Formerly With Belleville.

COBOURG, Jan. 6.—Cobourg Intermediate Hockey Club have withdrawn from the O.H.A. on account of protest entered by Port Hope of two Cobourg players not being available under the resident rule. The management of Cobourg's team visited Mr. Hewitt in Toronto Wednesday, and the protest was sustained by the executive. On receipt of this information, which it regards as very unfair, Cobourg withdrew from the O.H.A.

It was locally understood that, on account of the depression and the scarcity of work for hockey players, the two players now under suspension by the O.H.A. lost their jobs at Belleville, and were unable to get anything to do there, came to Cobourg and secured a job, with the understanding that they would be eligible in the town or city where they were employed.

By the decision handed out by the O.H.A. executive in Cobourg's case it is felt that very little help is given a new club to foster this sport, and the judgment is considered to be very unfair to a town that has been without a hockey club during recent years.

CAMPBELLFORD CLUB SWAMPED AT BELLEVILLE

Experience and Better Condition Accounts for Overwhelming O.H.A. Victory.

RUNIONS-BUSH BEST.

BELLEVILLE, January 6. — Belleville Cubs, junior entrants in the O.H.A., assumed the lead in their group last night when they administered a 10-0 defeat to Campbellford at the local arena. The locals were much the better. They had too much experience, and their condition was near perfect. The locals have been practically remoulded from last year, only Carl Morgan, "Pete" Goyer, and Jimmy McGuire remaining from the old squad, but Goyer has collected a nice team, and they showed the benefit of good coaching. "Cy" Barriage, Jimmy McGuire, and Carl Morgan were the best for the homesters, with "Pete" Goyer being a close second, while Runions and Bush were much the best for the losers. The game was comparatively clean, only two penalties being meted out, both being received by the Belleville squad.

Belleville — Goal, Sinfield; defence, Rigby and Morgan; centre, Barriage; wings, Goyer and McGuire; subs., Harvey, Howie, Eckesh and Hogan.

Campbellford — Goal, Turner; defence, K. Oddie and Milne; centre, Runions; wings, Lambert and Bush; subs., H. Couch, C. Couch, Nelson, and Holmes.

Referee—Bill Green, Belleville.

ON ROBBER'S TRAIL

LONDON, Ont. — Discovery of the London car used in the Woodstock gas station hold-up at Putnam, near Ingersoll, yesterday afternoon caused search for the two bandits to centre in this district to-day and supported the belief of Provincial Police that the pair come from this city.

N.H.L. Leaders

(By the Canadian Press.)
CANADIAN DIVISION.

Team— Toronto, won 10, lost 7, tied 4. Points 24.

Points, goals and assists—Northcott, Maroons, 14 goals, 7 assists. 21 points.

Goals—Northcott, Maroons, 14.

Assists—Haynes, Maroons, Morenz, Canadiens, 12 each.

Penalties— Horner, Toronto, 63 minutes.

Shutouts—Chabot, Toronto, Beveridge, Ottawa, Worters, Americans, 3 each.

AMERICAN DIVISION.

Team—Rangers, won 11, lost 4, tied 3. Points 25.

Points, goals and assists — W. Cook, Rangers, 11 goals, 9 assists, 20 points.

Goals—F. Cook, Rangers, Barry, Boston, 12 each.

Assists—Boucher, Rangers, 13.

Penalties— Johnson, Rangers, 52 minutes.

Shutouts—Thompson, Boston, 7.

O.H.A. BULLETIN.

Cobourg has withdrawn from the O.H.A. Intermediate series, and as a result the Bowmanville-at-Cobourg game scheduled for to-night has been cancelled.

Revised list of O.H.A. games and referees for to-day is as follows:

Intermediate.

Peterborough at Port Hope—"Ginger" Edger, Bowmanville.

Junior.

Port Hope at Peterborough—Ken Payne, Cobourg.

Cobourg at Bowmanville—"Army" Armstrong, Oshawa.

Bobcaygeon at Fenelon Falls — C. W. Martin, Lindsay.

Madoc at Trenton — Local referee.

$80 FOR ASSAULT

WINDSOR.—It cost William Elchuck $80.50 for using a pitchfork during an argument with his neighbor, Andrew Mosko of Andon Township. Elchuck was given two weeks to raise the money. He was charged with assault. Mosko was cut about the head an body.

BUSHMAN ACTION JAN. 30.

LONDON, Ont. — Francis X. Bushman's $10,000 Supreme Court action against A. E. Hamilton of Windsor is being set down for trial at the winter azzizes opening Jan. 30. Court attaches said it would head the list of cases to be tried by judge and jury.

Our Boarding House - - - - - - - - - - - - - - **By Ahern**

DANCE of the VIRGINS
A HEART GRIPPING STORY *by* *Pearl Bank Steward*

who writes about a girl who stakes her naked courage against the sinister mysticisms of the East . . . a tale of strange cults, Oriental mystery, weird ceremonies—and ROMANCE! Start reading

"DANCE *of the* VIRGINS"
in Jan. 8th
AMERICAN WEEKLY

America's Most Interesting Weekly, Bigger and Better Than Ever — Distributed Every Sunday With The

DETROIT SUNDAY TIMES

Life Story of AGNES MACPHAIL

How a girl who spent her childhood on the farm, churning butter and doing other homely tasks, became in later years a noted figure in politics and economics, will be told in the first instalment of the biography of the only woman member of Canada's Parliament.

Friday and Saturday 2.30 - 7 - 9

RINGS WITH THE THUNDER OF POUNDING HOOFS....

the crack of Six-Guns... the storming tide of Man and Horse unleashed across Western Plains!

Comedy News Cartoon Matinees: 'Last Frontier"

with RANDOLPH SCOTT, SALLY BLANE, FRED KOHLER, LUCILLE LA VERNE, CHARLEY GRAPEWIN, JIM THORPE

A Paramount Picture

CAPITOL 325 SEATS EVERY EVE 25c

Predict Tighter Race in American League

Royally Bred Thoroughbreds Live High While Owner Rests in Federal Prison

CHICAGO, January 6 (C.P.). — More than two score royally bred horses, many of them of racing age, are going to waste within a few miles of Chicago and its half-dozen racing plants. The horses belong to Terry Druggan and they are eating up oats at his Sanola Farm north-west of Chicago. Druggan can't do anything about the situation, for he is in the Federal Prison at Leavenworth, Kansas, serving a term for violation of the income tax law, and no one else appears to be in a positon to do anything.

Several years ago, Druggan obtained Kentucky Cardinal, a three-year-old, bred by Desha Breckenridge of Lexington, Ky., and visioned himself as a great sportsman.

Kentucky Cardinal, a failure in the Kentucky Derby of 1926, although he had been considered as one o fthe best of hsi two-year-old season ,ran some fine races later. As matron of the farm, Druggan purchased Sanola, a sensational mare, and there is now an untried three year-old and a two-year-old by the pair, eating and wondering what it's all about.

VARSITY HOCKEY CLUB DEFEATS YALE 3 TO 1

NEW HAVEN, Conn., Jan. 6 (C.P.)—It was two straight to-day for the University of Toronto team over their hockey-foemen of United States colleges.

The Varsity players out-skated and out-generalled a slow-to-start Yale team here last night to score a 3-1 win—the same score they ran up against Princeton Tigers at New York the previous night. But they did not have the fight downing the Elis that faced them in taming the Tigers.

Princeton carried the Toronto players into overtime before admitting defeat. The Yale crew did not seem able to find their ice legs and set up a sustained attack until the third period and by that time three Varsity players had foiled a harassed Eli netman for that many goals.

SPORTS Day by Day

HOCKEY—BOWLING—BOXING
BASKETBALL — OTHER SPORTS

(By C.J.P.)

The O.H.A. lid is due to be pried off at the Brock street rink this evening with a junior game. Port Hope versus the Petes—that's the way it lines up, starting at 8.30 with a flat rate of two bits all over the arena, school kids a dime. The local lads have had a new deal this year and coming out of the shuffle tonight they'll show you how good they are. It wont be as soft as picking plums off a tree, by any means, to take that Port Hope outfit into camp, and that's what makes it look like a large evening for fans this p.m.

* * * * * * *

The Peterborough intermediates journey down to Port Hope tonight for a fixture—making it a sort of Port Hope-versus-Peterborough hockey evening all around. The larger lads from here should find ice that is somewhat softer than concrete more to their advantage than the speedy Hopers. The intermediate squad down the highway has won and lost a game so far, while the Petes won an exhibition tilt, their only effort to date. We'll see what we'll see tonight.

* * * * * * *

The City Hockey League met last night, drew up a schedule and chinned over a flock of other items. They decided to give Norwood all its games down there, with the Norwood management assisting local teams with their transportation to the extent of gas and oil. Of course, if Norwood reaches the playoffs, they'll have to play at least one game up here. The Hockey Club has agreed to engrave the city loop's cup for the winner. A list of referees was named, it was decided to have all games consist of three fifteen-minute frames, five minutes' rest in between. Other matters discussed are covered elsewhere in a separate account.

* * * * * * *

One point that should be mentioned regarding this city circuit is its desire to build up players for the O.H.A. club. They decided last night that the Hockey Club juniors may take any players they wish, but naturally don't want to lose a boy unless he is really needed by the juniors. The schedule is haphazard at best, it being uncertain just what nights ice is available. However, the teams and public will be informed a few days in advance of each game if at all possible.

* * * * * * *

We've been hammering away for some time trying to get at least a couple of junior teams to round out that Southend Hockey League. Apparently the old hammer has lost none of its irrestibility—and if there isn't such a word, we'll take a copyright on this one. What we're getting at is that two teams, Bailey's Pirates and an outfit known as the Winter Gardens' team, have entered the junior section of the S.E.L. They'll battle it out (and we don't mean play it out) for the Capitol Theatre trophy.

* * * * * * *

We've always had a penchant for merry-go-rounds, tops of sky-scrapers, hard likker—in fact anything that's apt to make one dizzy. But this local O.H.A. grouping is getting just a bit too much of a head-spinner. After a lot of arguments, threats and where-have-you-been-anyway, the Ontario body finally got a grouping along the lake-shore that seemed suitable to everyone, and then it seems Cobourg rung in a couple of smart Belleville players. Well, Port Hope loses a game to 'em and squawks to the high heavens. The O.H.A. rules that Cobourg must cease using these two boys, that the Cobourg win would be thrown out, and the game replayed if it had any effect on the standing later.

* * * * * * *

And now, boys and gals, the Cobourg management ups and retaliates by withdrawing from the group, the O.H.A. and the controversy—all with the same sweeping motion. Bill Edwards, who had glad-handed the Ethier bros. into a job in Cobourg, and who it just happens is president of the Cobourg team, says he's not going to back a loser, so there! O.H.A., and how do you like them onions? We'll miss the Ferrytown fighters and hope something can be done to persuade them to come back. Why not say: All right, Cobourg, take back your Ethiers, all is forgiven? Are ya listenin'?

* * * * * * *

And now with a flip of the dial we're onto the E.P.L. Two games are billed for this e'en, Westclox in Norwood and Maple Leafs in Lakefield, both at 8.30—if there is ice. How strong this loop is may be judged by a recent game when a squad of Norwood and district players held the husky Lindsay intermediates to a 3-all tie down in Kemptville. There'll be plenty of hot hockey in the old East Peterborough League before skates, sticks and pads go back in hock, and baseball outfits are aired again.

* * * * * * *

The Church Hockey League got off to a flying start at All Saints' rink last night, three fine games being run off on good ice, before a fair crowd of fans, and with the teams going strong and evenly throughout. George Street Intermediates defaulted to All Saints, failing to show up for some reason or other. St. Paul's Juniors took a smart 5-4 tussle from Murray Street, All Saints' Juveniles got the wrong side of a 2-1 decision from St. James, and it was 3-1 for Mark Street Midgets over All Saints of this series. Classy puck-chasing for the start of the season, and the Church circuit seems in for a large winter.

* * * * * * *

Excuse our smiles: Mr. and Mrs. J. Sharkey (don't you remember, he's the heavyweight champ?) received a basket of flowers from Dempsey as they said for Bermuda—so much for ballyhoo . . . . "Babbling Babe" Didrikson says she can hold her own with any man athlete of 133 pounds; wonder if she thought of Tony Canzoneri . . . . Chicago says no more "horse play" rasslin' in that town; guess the customers in the Windy City would sooner lose their dough to home-town rackets!

Regent

Last Times To-night

"WHILE PARIS SLEEPS" Victor McLaglen, Helen Mack—A Most Thrilling Picture—See It.

STARTS SATURDAY

King of the Western Stars in a Blazing Drama by a Famous Writer

TOM MIX in The FOURTH HORSEMAN

With Raymond Hatton, Fred Kohler, Margaret Lindsay

A Smashing Story of the Great Outdoors, written by that Famous Writer Nina Wilcox Putnam.

SPECIAL CHILDREN'S MATINEE—SAT. 2.30 10c

Chapter 2—"FLAMING ARROWS"

Of Our New Thrill Serial

"THE LAST OF THE MOHICANS"

A superb production of Fenimore Cooper's immortal classic in twelve spectacular chapters — Starring Edwina Booth, Hobart Bosworth, Walter Miller.

MANY PLAYER CHANGES WILL PROVIDE NEW YORK YANKEES WITH STIFFER OPPOSITION

White Sox Lifted Back Into First Division Class With New Strength.

CONNIE MACK CONFIDENT.

Three Deals By Senators Will Make Club Stronger Than Last Season.

By WILLIAM HARRIDGE
(President, American League)

CHICAGO, Jan. 6 (AP)—A much better balanced race is my forecast for 1933 in the American baseball League. A year ago, I predicted the Athletics would have more competition than during the previous three seasons. They did. In fact, the Yankees won the pennant by as great a margin as the Athletics had been in the habit of winning and a one-sided race was the result

Because of that one-team contest, American League clubs have made many player changes which will, to the best of my belief, result in the Yankees being provided with much stiffer competition than in 1932. If we had had a four or five club race last season, the American League probably would have played to more people than in 1931.

Better Pennant Battle

Now, with numerous changes made in the rosters of the seven clubs that finished behind New York, I cannot see anything but a better battle for the pennant and that means increased attendance.

There is no doub of the Chicago White Sox, for many years the outstanding pennant contender of our league, being restored to first division strength with the addition of outfielders Simmons and Haas, and third baseman Dykes of Philadelphia, pitcher Durham and infielder Rhyne of Boston. Chicago, also, is banking on pitcher Vic Frasier being restored to health and able to pitch winning baseball.

While Philadelphia parted with three star players, Connie Mack is confident that he has in Cramer, Coleman, Finney and Higgins four young players capable of replacing the men he sold to Chicago and keeping his team high up in the race.

A Stronger Club

Washington made three deals intended to make the Senators stronger contenders than they were last season. In Manush, Goslin and Schulte, they will have one of the hardest hitting outfields in the history of our league. President Clark Griffith and Manager Joe Cronin have also made changes in the Washington pitching staff, adding two veteran southpaws in Whitehill and Stewart in exchange for Lloyd Brown, Fred Marberry and Dick Coffman. With Crowder, Weaver, Whitehill, Stewart, Al Thomas and McAfee, Washington will be equipped with six starting pitchers.

The exchange of Whitehill for Marberry and Fischer is expected to aid Detroit as well as Washington. Both Marberry and Whitehill apparently needed a change in scenery. Stanley Harris is confident that Marberry will deliver for him in Detroit as he did in Washington. Detroit also has some sensational youngsters to be developed this year in Pitcher Rowe, Catcher Rieber and Otufielder Fox of Beaumont and Shortstop Owen of Newark.

Braves Profit

Boston will profit by the deal with Chicago. The Red Sox added four right-hand hitters, who like that short but high left field fence in Boston to drive against. Right now it looks certain as if Outfielder Seeds and Infielder Mulleavy, included in that deal, would be installed as regulars at Boston, with a chance of Hodapp, former Cleveland star, staging a comeback.

To get Goslin, Schulte and Stewart of St. Louis, Washington had to part with three stars, Outfielders Carl Reynolds and Sam West and Pitcher Lloyd Brown. In fact, the Browns believe they got the better of the deal. Incidentally, the Browns finished the year with a sensational third baseman, Art Scharein.

Cleveland has another first baseman in Charley Boss, who had a spectacular season in the Southern League last year; while from Toledo, it obtained Hale who may crowd Willie Kamm off third base, a splendid young catcher in Pytlak, and at least two promising young pitchers in Bean and Winegarner.

Brought New Players

New York made no trades but did purchase from Class AA league teams, three pitchers, Van Atta of St. Paul, D. Shong of Sacramento and Brennan of Newark.

A "New Man"

ST. LOUIS, Jan. 6 (A.P.)—Burleigh Grimes, veteran pitcher for the Chicago Cubs, says he's a "new man" now that he has separated from his trouble-making appendix.

He expects his recent trip to the operating table of a St. Louis Hospital—together with the big pitchers of milk he's drinking down on the farm—to make trouble for the sluggers who walk up to the plate when he is on the mound next season.

Grimes described that "bubbling over" feeling while in St. Louis after driving in from his farm near New Haven, Mo., to which he returned after leaving the hospital. He reported he had gained 18 pounds since the operation, and now weighs 194.

Intermediates Battle To-night Called Off

The local intermediates' game in Port Hope to-night has been called off due to poor ice, but the Port Hope juniors will play here to-night for sure. The Peterborough intermediate squad goes to Orono Monday for their first O.H.A. game, weather permitting.

INITIAL GAME HERE TO-NIGHT

Junior Petes and Port Hope to Lift Lid Off Local Hockey Season.

GAME STARTS 8.30 P.M.

The curtain is lifted on the O.H.A. locally to-night at the Brock, when Port Hope plays the Peterborough juniors at 8.30. The ice is in fair condition, the weather ideal and both teams are ready for the gun. A new 1933 edition of the Petes will take the ice, a bunch of speedy newcomers and a number of veteran O.H.A. stars, along with an ex-Brantford junior and one each from Norwood and Lakefield. Manager Frank Buckland has the boys in good shape and working together in fine order.

The goal-tending job will be taken care of by Galvin and Sanderson, the former a newcomer, with the City League last year. Cliff Cadd, of last year's squad, Castle Fenton of Norwood, and a newcomer, Bob Weir, will line up on defence. The main forward line sees three O.H.A. stars together, McGregor, Calladine and Jay. Alternates, all young and fast newcomers to O.H.A. company, are Hill, Williamson, Payne, McCulloch, Cournyea and Elmslie. An outside referee will handle the game.

The Port Hope team opened its season earlier in the week with a smart win over Cobourg. They have a speedy and tricky outfit this winter and are figuring on the group title right from the go. Cancilla is a real goalie, while Record and McTavish make a strong defence, the former being very dangerous on lone rushes. The main trio of forwards, Pillsworth and the Phillips brothers, Jim and Jack, went like a house afire in the first game. The subs include Bell, Paedon, Rowland, Douglas and Mercer. They wont be easy to take.

As it is the opening O.H.A. fixture of the winter here, a fine night, a real classy exhibition of junior hockey promised, and with a cheaper admission charged for the whole arena, a huge crowd of fans is expected to fill the arena and cheer the boys wearing the Peterborough colors.

NOW for the SALE OF THE SEASON

RILEY & HICKEY'S

CLEARING SALE

300 SUITS AND O'COATS

All of the Famous SOCIETY BRAND Clothing will be sold for Less than Cost. Every garment is 100% Hand Tailored in Newest Models and Patterns, and sold regular for 32.50 to 45.00. These Suits and O'Coats are divided into two groups of nothing over 22.50. Come early and share in the bargains.

Finest English Worsteds and Tweeds in Blues, Greys and Browns, SOCIETY BRAND Quality.

SUIT 19.50 O'COAT

REGULAR $32.50 TO $37.50

Finest English Worsteds and Tweeds in Blues, Greys and Browns. SOCIETY BRAND Quality.

O'COAT 22.50 SUIT

REGULAR $37.50 TO $45.00

Forsyth and Arrow Guaranteed Shirts
Collar attached and sep. collar
1.55
Reg. 2.00 to 2.75

Wool and Silk and Wool Hose
Regular 75c
49c
Regular 1.00 All Sizes
59c

Forsyth and Arrow Guaranteed Shirts
Collar attached and sep. collar
1.89
Regular 2.75-3.00

GUARANTEED STANFIELD'S WOOL, AND SILK AND WOOL UNDERWEAR 20% OFF

20% DISCOUNT ON SOCIETY BRAND MADE-TO-MEASURE CLOTHES 20%

SALE STARTS TO-MORROW, (SAT.) AT 9 A.M.

RILEY & HICKEY Limited

357 GEORGE STREET — TELEHONE 925

BURGESS BEDTIME STORIES

MR. GOSHAWK DISCOVERS HIS MISTAKE

Who to temptation once gives way
Will yield again another day.

tA least this is the way it usually works out. The first yielding makes the second yielding a great deal easier, and this in turn makes it still easier to yield the next time. Now Mr. Goshawk made a great mistake the first time he visited Farmer Brown's yard in quest of pigeons. He didn't need one of those pigeons. He wasn't starving. He was getting enough to eat in the Green Forest. But when from a long distance he saw those pigeons and knew how easy it would be to dash in among them and catch one and perhaps more he just yielded to the temptation. Perhaps he didn't try not to. Anyway he yielded, as you already know.

Reddy Fox or Old Granny Fox or Old Man Coyote, had one of them been in the place of Mr. Goshaw, would promptly have looked another way and put temptation behind. The are quite as fond of pigeon or chicken as Mr. Goshawk, but they have learned that only when no other food can be obtained anywhere should the barnyard be visited, and then not openly or boldly. You see they have learned that in no way can they make man their enemy so quickly and surely as by stealing his chickens and pigeons. And they have learned that man as an enemy is worse than all other enemies together.

But it was not so with Mr. Goshawk. Perhaps he was too sure of his own strength and boldness. Anyway he yielded to temptation as you know. That was but the beginning. The very next time he was hungry he headed straight for Farmer Brown's farmyard. It was this time that Sammy Jay so bravely gave warning from the Old Orchard and brought Farmer Brown's Boy to the door in time to frighten Mr. Goshawk away.

The Gray Terror flew back to the Green Forest, but he didn't stay there long. Hunting there was too much work compared with the easy way in which a good dinner was to be obtained in Farmer Brown's barnyard. He felt sure that Sammy Jay wouldn't be there to give the alarm a second time. He had frightened Sammy too much for Sammy to try such a thing again right away. As for Farmer Brown's Boy, what was there to fear from him? He had done nothing but shout on that last visit, and shouting harmed no one.

So it wasn't long before Mr. Goshawk winged his way high enough to look down and with his wonderful far-seeing eyes watch that barnyard. Already some pigeons were sitting on the roof of the barn and a few hens were in the barnyard. There were no signs of Farmer Brown's Boy. There were no signs of any one about. Mr. Goshawk waited a while. Then his appetite was too much for him and he flew straight for that barnyard, taking care to fly low enough to keep the barn between the hens and himself. Mr. Goshawk is a swift flier. It did take him long to reach the barn, and he swung up over it ready to drop like a thunderbolt among the pigeons and hens. But he didn't drop. No, sir, he didn't drop like a thunderbolt. He didn't for the very good reason that there just coming out of the henhouse was Farmer Brown's Boy. Mr. Goshawk had made a mistake in returning so soon.

(Copyright, 1933, by T. W. Burgess)

He didn't need one of those pigeons. He wasn't starving

FIND INDIAN SKELETON

SIMCOE.—A human skeleton unearthed on the farm of Thomas Blackburn, Charlotteville Township, according to local medical men, is that of an Indian about 50 years of age. About the neck was found a string of stone beads of crude workmanship.

MINISTER ILL

CANBERRA, Australia.—Hon. H. S. Gullett, Minister of Trade and Customs, may be forced to resign his position due to heart trouble. Mr. Gullett informed Prime Minister Joseph A. Lyons to-day that he was seeking the advice of a heart specialist as to his condition.

Dr. Wood's

Norway Pine Syrup

Cold On Chest
Dry, Hacking Cough

Mrs. Frank R. Logan, Queen's Ave., London, Ont., writes:—"Every winter it is my misfortune to catch a bad cold. I have it in my head, and it then continues down and settles in my chest.

I always get a dry, hacking cough from which I cannot get any relief until I get my bottle of Dr. Wood's Norway Pine Syrup out of the medicine cabinet."

Price 35c. a bottle; large family size 65c; at all drug and general stores; put up only by The T. Milburn Co., Ltd., Toronto, Ont.

TODAY'S CROSS WORD PUZZLE

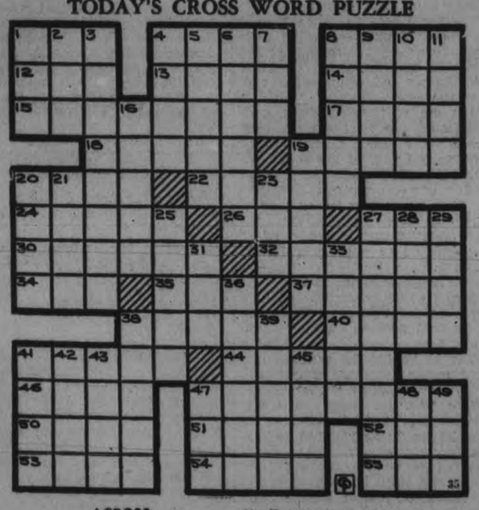

ACROSS

1—Be depressed
4—A state in Brazil
8—A headland
12—Disturb
13—Verbal
14—In a row
15—Little crosses
17—Arbor
18—Expiate
19—Pelts 20—Lady
22—Crude cream of tartar
24—Imagine
26—Diminutive of Samuel
27—Young bear
30—Counselor
32—Tell
34—Unit of work
35—Sister (colloq.)
37—Lineages
38—Goddess of hunt (Rom. myth.)
40—Pitch 41—Heathen
44—Bay window
46—Word
47—Flowery
50—On the top
51—Gather
52—Jewel
53—Spots in the eyes
54—Eagles
55—Affirmative

DOWN

1—Membranous pouch
2—Melody
3—Evening
4—Game played on horses
5—Amphitheater
6—Appraisers
7—The Indian mulberry (pl.)
8—Criticize
9—Barren
10—[illegible]
11—Female sheep (pl.)
16—Stretch (Scot.)
19—Father of literature
20—Cupola
21—One who mimics
23—To cause (Scot.)
25—A reddish dye
27—Bad pronunciation
28—Shoshonean Indians
29—Synonym of Elizabeth
31—River mouth
33—At a subsequent time
36—One who breathes audibly while sleeping
38—Checks
39—Pertaining to Arius
41—A divinity of ancient Memphis
42—Native of the Philippines
43—Wax
45—Evil spirits
47—Prefix meaning before
48—Understand
49—Type measures

Answer to Previous Puzzle

C	O	O	L	I	D	G	E	H	A	I	L	
A		F	A	R	E	S		H	U	B		A
L	E		W	E	B		S	A	T	U	R	N
C	A	P		D	A	W	E	S		S	E	E
U	S	E	D		R	O	D		S	E	X	
L	E	A	R	N		O	G	L	E	D		C
U	S		E	O	N		E	E	R		A	H
S		F	A	T	A	L		S	E	N	N	A
	C	A	M		S	E	E		S	O	T	S
S	A	C		E	T	U	D	E		R	E	T
P	R	I	O	R	Y		U	L	M		S	I
A		L	I	E		E	C	L	A	T		S
R	E	E	L		T	R	E	A	T	I	S	E

What Today Means to YOU!

By MARY BLAKE

"CAPRICORN"

If January 6th is your birthday, the best hours for you on this date are from 9.45 a.m. to 10.50 a.m., from 3 p.m. to 4.15 u.m. and from 10 p.m. to 11 p.m. The danger periods are from 11.35 a.m. to 12.50 p.m. and from 5 p.m. to 6 p.m.

You will find many opposing and conflicting forces bucking your endeavors on this January 6th. Do not let yourself feel downcast or frustarted, for your sincere and earnest efforts even if they do not pierce the mist, will bare worthwhile fruits for you in the near future. Carry on. Guard yourself against those who may on this day meddlesomely intrude into your personal or love affairs.

Born on this January 6th, the child will probably make a slow start in life, but should pick up speed as he goes along and will undoubtedly finish "in high." Do not push him too much; he is inclined to be unduly sensitive, with more than a touch of stubbornness which may, if he is not handled rightly break into open rebellion towards authority. A loving guidance should launch him well on the sea of life.

If January 6th is the date of your birth, you are the kind of person who is eternally "biting off more than he can chew." You are a person of average talent and ability, but you do have your definite limitations. This you do not seem to realize. Your opinion of your possibilities and abilities is highly magnified and more than once you will get yourself into trouble and others as well by over-selling yourself. Your personality is pleasing, that is, when you keep your ego in control. You are not what would be called a bright or unusually smart person but you do have your share of "grey matter." Yours is a sales personality, and you should succeed in any line of work where you could devote yourself to "getting something across" to the public. Promotional work would seem to be for you.

Born on January 6th, you should have great success with those of the opposite sex. You are a rather clever conversationalist and probably are much in demand for social functions. You may experience difficulty in finding someone to take you seriously when it comes to the serious question of matrimony; when love is mentioned, or sensed, you do not smack of sincerity.

A FAMOUS MAN

OVER sixty years ago Dr. Pierce, whose picture appears here, placed in all drug stores of Canada his Favorite Prescription for women suffering from weakening cramps, monthly sickness, headaches, backaches, hot flashes. Women of all ages testify to its merits. Try it now! This is one of Nature's remedies composed of roots and herbs and contains no alcohol. Dr. Pierce's Favorite Prescription is in greater demand now than ever.

If you want free medical advice, write to Dr. Pierce's Clinic in Buffalo, N. Y.

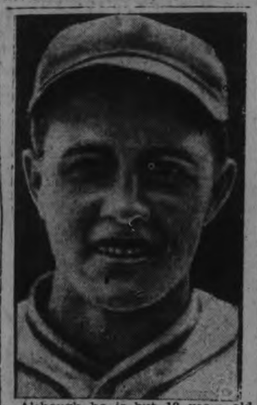

Although he is but 18 years old, Linus "Benny" Frey (above), shortstop of the York Roses, in the York-Pennsylvania minor league, is hailed as the greatest baseball find in the minors of 1932. Frey's contract has been purchased by the Brooklyn Robins for 1934 delivery, his dazzling fielding, accurate throwing and prowess at bat, being regarded by big league scouts as nothing short of phenomenal.

Pontiac for 1933 is a Big Straight Eight

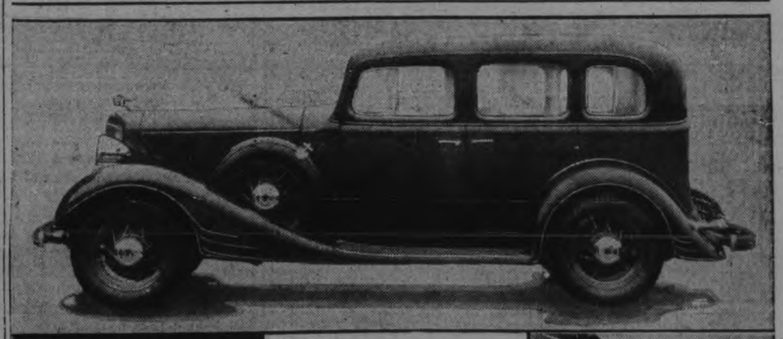

PONTIAC SPECIAL SEDAN

Brilliantly styled, and with a new Straight Eight power plant developing 77 horsepower, Pontiac for 1933 has just been announced. The new Eight is in the lower price field. Air-stream body design and Fisher No-Draft Ventilation are interesting features of the latest Pontiac. Above is shown the special sedan model. Lower right, the graceful front end. Left, the striking radiator treatment.

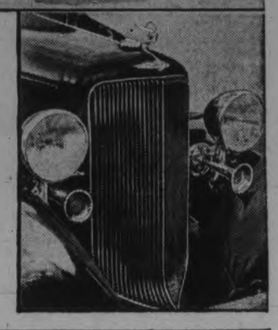

MUGGS McGINNIS — The Old College Try — By WALLY BISHOP

Copyright, 1933, by Central Press Association, Inc.

HIGH PRESSURE PETE — He Had It Coming — By GEORGE SWAN

Copyright, 1933, by Central Press Association, Inc.

TILLIE THE TOILER — By Russ Westover

© 1933, King Features Syndicate, Inc., Great Britain rights reserved.

BRINGING UP FATIIER — By George McManus

© 1933, King Features Syndicate, Inc., Great Britain rights reserved.

BOBBY THATCHER — By George Storm

The Bell Syndicate, Inc.

a For Sale—General

COAL — CONNELL'S LARGE PEA Coal at $11.00 Ton. Will do same work as Chestnut. Why not Save $2.50? Connell Anthracite Mining Co., Ltd. 'Phone 2906. 12d-13-8027A

LARGE TRUCK LOAD ABSOLUTELY Dry Mixed Wood, $2. 'Phone 278. 22d-23-5011A

DRY BODY HARDWOOD, 16 INCHES or 12 inches, $9.00 per Cord. Dry Mixed Wood, $4.50 per Cord. Delivered. 'Phone 27, Warsaw. 6d-158-8090A

BROWN FOX FUR. APPLY W. Roberts, 164 Charlotte. dtf-7212A

SINGER PORTABLE ELECTRIC SEWing Machine, A1 condition; cash bargain. 715 George Street. 2d-5-8060A

APPLES—SPYS, KINGS, $1 BUSHEL. Delivered Saturday. 'Phone 593W. 2d-5-8054A

QUEBEC HEATER, ALSO AUTOMAtic Oil Burner, complete with Tank. 'Phone 3071. 2d-6-8081A

ONE PAIR LADIES' BROWN SKI Slacks. Regular $4.95, for $3.50. Black's Store, King and George Streets. 1d-5-3896A

MIXED WOOD, CUT, $2; HARDWOOD Cut, $2.25 Truck Load. Stephenson, 'Phone 3855W. 3d-7-3898A

DRY ELM WOOD, ALSO SLABS, chiefly Birch and Ash, $1 Worth Up. Deal, 1806. 3d-7-3039A

HYDRAULIC BARBER CHAIR, GOOD condition, cheap. 'Phone 3587J. 2d-6-8088A

BUG, 3½x4; APEX RADIO, FADA Speaker; Baby Cot; Battery Charger, Eliminator; Kitchen Cabinet. 'Phone 832. 415 Dublin. 1d-5-8098A

b For Rent—Houses and Apartments

HOUSE, 408 BELMONT AVENUE (corner Belmont and Weller). Apply 437 George Street. dtf-2199B

SIX-ROOMED HOUSE, CENTRAL: Immediate possession. Also Furnished Apartment. 'Phone 1815J. 3d-5-8045B

HOUSEKEEPING ROOMS, HEATED; central. 106 McDonnel. 3d-5-8049B

LARGE ROOM, FURNISHED OR UNfurnished, heated. 'Phone 1645J. 3d-5-8042B

STORE, NO. 173½ SIMCOE STREET. Immediate possession. Apply 437 George Street. dtf-1397C

SUITABLE SPACE FOR SMALL BUSIness or Storehouse. See Lowe & Outram, 184 George Street. 3d-7-8077C

APARTMENT D, NOVA SCOTIA Apartments. Possession 1st November. Apply 437 George Street dtf-B

BUNGALOW FOR RENT, DESIRABLY situated in the West-end. Possession can be arranged. Apply 437 George Street. dtf-2416B

HOUSE, NO. 336 RUBIDGE STREET, now being redecorated throughout, new oak floors and hot water heating. Apply 437 George Street. dtf-B

HEATED APARTMENT IN GRAND Central Building. Possession arranged. Apply 437 George Street. tf-B

WARM, FRONT, PARTLY FURNISHed Room. 601 Water. 3d-6-8001B

FURNISHED WELL HEATED APARTment. Apply 583 Aylmer. 3d-6-8058B

FURNISHED FRONT ROOM, CENtral; garage. 'Phone 2509W. 3d-6-8066B

SMALL HOUSE, SUITABLE FOR Couple with Child. Apply 551 McGill. 3d-6-8067B

WARM HOUSE, MODERN, HARDwood floors, garage. Apply 679 George Street, or 'Phone 2146W. 3d-7-B

ROOMS, FURNISHED OR UNFURnished, with gas; steam heated; rent reasonable. 196 Aylmer. 3d-7-8072B

LARGE FRONT ROOM, WITH Board or Light Housekeeping. 'Phone 1597. Apply 467 Water Street. 3d-7-8084B

c For Rent—General

FOR RENT — STORE AT 136 HUNter Street. Immediate possession. Apply 437 George Street. dtf-1712C

HOUSE, 147 PARK. APPLY 199 REID Street. 4d-6-8040B

GARAGES TO RENT—CONVENIENT to Downtown Offices and Stores. Apply 437 George Street. dtf-1092C

HEATED, FURNISHED HOUSEKEEPing Rooms. 191 Dublin. 3d-5-8030B

f Boarders Wanted

ROOM AND BOARD; ALL CONVENIences. 'Phone 2594. 3d-7-8087F

g Help Wanted, Male

EXPERIENCED WOOD CUTTERS, five miles north of Buckhorn. Write or apply to A. Robb, Hall's Bridge, Ont. 3d-5-3850G

j Employment Wanted

NURSE, DISENGAGED, ALL CASES taken; terms reasonable. 'Phone 1645J. 3d-5-8041J

YOUNG GIRL DESIRES LIGHT Housework. 'Phone 2844M. 3d-5-8032J

MIDDLE-AGED WIDOW WISHES Housekeeper's Position. 'Phone 2366W. 3d-5-8033J

WORK OF ANY KIND. APPLY 380 Queen. 6d-9-8056J

GIRL WILL HELP WITH LIGHT Housework for Room and Board. Write Box 8065, Examiner. 3d-6-8065J

POSITION WANTED BY COMPETENT Woman, as Housekeeper, either in the City or on the Farm, the latter preferred. Write Box 3384, Examiner. 2d-5-3384J

m Lost

ON FRIDAY OR SATURDAY, YOUNG Lady's Gold-rimmed Spectacles. Finder kindly leave at The Examiner Office, and oblige. 3d-5-3865M

ON THURSDAY, MAN'S WRIST Watch (Rolex). Finder please 'Phone 366W. 3d-7-3893M

BROWN LEATHER PENCIL CASE, containing Pen and Pencils. Finder please leave at Examiner. 2d-6-8083M

o Live Stock

FOR SALE — 21 LEICESTER EWE Lambs, by Auction, on Market, Saturday, January 7th, at 11 a.m.—W. J. Hancock. 4d-157-8004O

FOR SALE — REGISTERED SCOTtish Shorthorns, Young Bulls and Heifers of serviceable age; moderate prices. It will pay you to see our offering. Roy Armstrong, Janetville, Ontario. 3d-30,6,13-7953O

13 PIGS, 2 MONTHS OLD; 9 SIX weeks old. J. R. Bothwell, Fraserville. 2d-5-8063O

q Wanted

LIVE FOWL WANTED. 'PHONE 1731F. S. Levine. 26d-27-8028Q

WHEEL CHAIR. 157 CRESCENT Street. 3d-6-8053Q

SMALL HEATED ROOM WANTED for Furniture Storage. Box 8080, Examiner. 2d-6-8080Q

WANTED IMMEDIATELY — ATtractive Residential Accommodation Room and Board; must have telephone. Write To-night to Box 8075, Examiner. 1d-5-8075Q

THREE OR FOUR HEATED UNFURnished Rooms; central. Box 8076, Examiner. 3d-7-8076Q

HARDWOOD, PINE ROOTS OR Rails. Write, stating price, to Box 8057, Examiner. 3d-6-8057Q

YOUNG MAN HAS SMALL INVESTment to make as a Partner in some Business. Give particulars to Box 8008, Examiner. 2d-5-8930Q

SMALL, FURNISHED, HEATED Apartment; reasonable rent. 'Phone 3683, ask for Mrs. Williams. 2d-5-3068Q

ROBERT GRANDY HURT IN CRASH

Five Are Injured in Head-on Crash Near Brooklin.

INJURIES NOT SERIOUS.

WHITBY, Jan. 6.—Five persons were injured in a head-on collision between cars driven by Robert Grandy, rural route mail driver of Buckland, and Arthur Claxton of Lindsay. The accident occurred on the Whitby-Lindsay highway two miles north of Brooklin.

Mr. Grandy, thrown against his steering wheel by the impact of the collision, received several broken ribs and cuts about his head. He was attended by Dr. J. McLaren, of Whitby. In the other car, Mr. Claxton had cuts about the head, and Mrs. Claxton, who was sitting beside her husband, fractured leg, cuts and bruises on the head. Mrs. J. Storie, 176 Gledhill road, Toronto, was removed to the Oshawa hospital with serious internal injuries and severe cuts about the head. Mrs. G. Greece of Toronto, had a number of minor cuts.

Robert Grandy moved to Brooklin from Peterborough several years ago. He was a director of the Peterborough Exhibition Board, and had retired from his farm west of Springville to live in this city.

SEEKS SWEEP CASH.

OTTAWA, January 6 (C.P.). — James E. McBride, Carp, Ont., has opened action in the Supreme Court of Ontario to recover $41,800 from A. E. Soper, Ottawa. Soper won the money on the Irish Hospital Sweepstakes, McBride attempting to take it from him as an informer.

LOST WITHOUT WIFE.

NEW YORK. — Fritz Kreisler, violinist, doesn't feel happy. Arriving here to keep engagements, while his wife remains abroad resting from an illness, he said: "This is the first time in 35 years we have been separated like this, and I feel really lost. It supports my belief love is above all else, even the career of an artist, or a musician."

u Chiropractor

SPECIALIST— EAR, NOSE, THROAT, Colds, Bronchitis, Tonsilitis, Catarrh, C. Lawrence, Kresge Building. 'Phone 802. 6d-8-8034U

w Pet Stock

MALE FRENCH BULL TERRIER, 2 months; cheap. 219 Charlotte Street. 2d-5-8062W

y Salesmen Wanted

BOND SALESMAN.

WELL - ESTABLISHED TORONTO Corporation has Opening on its Permanent Staff for Bond Salesman to handle locally an attractive well-secured Bond Issue with high yield. Apply, giving past experience, to C. L. Domine, 308 Northern Ontario Building, Toronto. 2d-6,9-8073Y

QUICK PRINTING SERVICE Modern Plant

C.D.S. GROCETERIA

JANUARY a MONTH of SALES

SPECIALS for JANUARY 6-12

Another Outstanding SUPER VALUE

EATON SUPER VALUE

Again we offer a sensational price on Raspberry Jam of the usual high quality of Eatonia Brand. A tremendous quantity purchased for our Stores makes this extraordinary low price possible. We advise early shopping on this spectacular super value.

Eatonia BRAND RASPBERRY JAM 39c 4-lb. Tin

Comfort Soap 5 Cakes 17c

Holidays are ever—no doubt your house needs a cleaning. Here's a special you will welcome—famous for years as a quality product.

EXTRA SPECIAL AT....

Pork and Beans CHEF BRAND 16-oz. Tin 5c

Can you imagine how junior will rave over a delicious tasty dish of Pork and Beans. Give them all they want—nourishing and good—and SO economical.

SPECIAL AT .....

Libby's Pickles HOME MADE STYLE 18-oz. Jar 15c

Your dinner is incomplete without Libby's famous Pickles. Peps up lagging appetites.

SPECIAL AT .....

Chocolate Puff BISCUITS 2 lbs. for 25c

A fairly small, dainty, exquisitely-shaped Biscuit of superlative taste. Give the whole family a treat. Particularly suitable for bridge parties.

SPECIAL AT .....

Bulk Mincemeat SPECIAL 2 lbs. 25c

Serve delicious piping hot Mince Pie often—and be sure it's EATON'S Mincemeat. So flavorful and good. Specially priced this week.

SEALTITE CONTAINER

Cornmeal SPECIAL 3 lbs. 9c

For a nourishing delightful Porridge that's outstanding in flavor and goodness—try Cornmeal. Delicious

Florida Fruits POUND 19c

A DELICIOUS CANDY A small dainty Candy—a taste sensation—assorted true fruit flavors everyone will enjoy.

WHITE ROBIN PASTRY FLOUR 24-lb. bag 49c

2 TILL 4 P.M. SPECIAL—SATURDAY ONLY Tin

CAMPBELL'S TOMATO SOUP 7c

Limit 6 to a Customer

MANUFACTURERS' SENSATIONAL OFFER

Crosse & Blackwell's CATSUP

BUY THIS! Get a full-size tin of delicious Tomato Juice free with each bottle of Tomato Catsup.

GET THIS FREE!

1 13-OZ. TIN OF C. & B. TOMATO JUICE Both for .. 19c

SAVE THE SILVER TOKENS

MEAT .. SPECIALS .. For FRIDAY and SATURDAY

EXTRA SPECIAL - BREAKFAST BACON lb. 13c HALF OR WHOLE PIECE

CHUCK ROAST OF BEEF lb. 7c

BEEF BLADE ROAST lb. 9c

PRIME BEEF RIB ROAST lb. ROLLED 15c

FRESH PICNIC HAMS lb. 7c

FRESH BUTTS PORK lb. 9c

FRUIT AND VEGETABLES

Choice Mushrooms .lb. 30c

Fresh Spinach ..2 lbs. 25c

No. 1 Potatoes ..peck 15c

SUNKIST ORANGES Doz. 26c, 35c, 45c

Washed Carrots, 6 lbs. 10c

HOT-HOUSE TOMATOES lb. 27c

QUALITY and VALUE C.D.S. GROCETERIA YOU SAVE WHEN YOU SPEND QUALITY and VALUE

JAMES J. DORRIS IS SECRETARY OF LOCAL CHAMBER OF COMMERCE

Full Time Secretary is Necessary President Marshall States.

TRIBUTE TO McKONE.

James J. Dorris, resident of this city for a number of years, has recently been appointed secretary of Peterborough Chamber of Commerce.

In making the announcement John R. Marshall, president of the Chamber told The Examiner, the work of the Chamber had increased to such a degree that the necessity of a full time secretary had been found necessary, and had resulted in the appointment of Mr. Dorris. "He has been a resident of Peterborough for many years", Mr. Marshall remarked, "and is a man of sterling character and executive ability."

During the past twelve months, Mr. Marshall explained, the Chamber had undergone a period of reorganization under the secretaryship of John A. McKone who had given to the Chamber during that time a service that was vitally necessary, and who had brought to the work an experience and judgment that had placed the Chamber in first class condition.

"The Chamber of Commerce together with the citizens of Peterborough owe a debt of gratitude to Mr. McKone for the service he has rendered during the re-organization period", Mr. Marshall stated. He explained that Mr. McKone's activities prevented him from giving full time service and he had therefore turned over the work to Mr. Dorris.

Mr. Marshall was confident that from now on the work of the Chamber would continue to increase in volume and importance, and he hoped that as a result of the new appointment that the Chamber would become of increasing value as a community centre to the citizens of Peterborough.

Duties of the appointee include those of automobile licence issuer for the City and County of Peterborough.

Voice of the People

Letters to be printed in the Voice of the People column must be received at The Examiner Office by 5 p.m. on the day before insertion. All letters must be signed by the writer although a pen name may be used when inserting non-controversial subject matter.

ST. JOHN'S AMBULANCE BRIGADE

85 Hunter street west
Peterborough, Jan. 1, 1933

To Editor Examiner:
Sir:

It was never my intention or desire to besmirch the name of the St. John's Ambulance Brigade, by plunging the local administration into the sea of public criticism, and had Mr. Berry awaited the result of my correction in the press, he would have avoided a good deal of worry and embarrassment, not only for himself, but others also. Seeing that I now find myself standing judgment in the court of public opinion on the veracity of my statements, I cannot allow the present acting administration (locally) to go unchallenged in face of their denial of my remarks relative to the grant of $100.00 issued by the civic authority of Peterborough in the year 1932, for the purchase of uniforms.

As a preliminary reply to the three denialists concerned, I must advise them that the sum granted in the year 1931, and which is claimed was rightly expended never at any time entered into any of my conversations, although the said grant was prevented from finding its way into other channels by my own persistent efforts. No doubt they will admit to their minutes substantiating this. Therefore, I suggest they are devoid of the right to use it as "polish," in an effort to establish the truth of their own statements, as against the allegations made by the writer hereof, relative to the sum granted in the year 1932. I state advisedly 1932. At this juncture, permit me to state that in their effort to correct me, they mercifully admit to substance, by adhering to my complaint; inasmuch that $25.00 was expended on goods, other than the purpose of which the grant was issued (Namely uniforms). The latter, it may be of interest, to state, was supplied in the year 1931 by Messrs. Grafton Company of this city, at a cost of $25.00 per uniform, the same price prevailing during the year 1932, if purchased under conditions similar to 1931. The crux of the situation now is this: The grant of 1932 is 25 per cent deficient, equivalent to the cost of one uniform, at the expense of the taxpayer, with $50.00 of the balance proposed by Councillor John Barnes of Monaghan, to be used in part payment of the indebtedness they have assumed in the form of a loan from higher officials to the approximate amount of $400.00, this liability having occurred previous to Mr. Berry's retirement. The balance referred to, if existent, should be in the bank for the benefit of the ratepayers and not for the advantage of any particular individual or organization, who consider it wiser to hoard the money, in violation of the principle for which same was given. I do not for one moment believe that any ratepayer would object to financial assistance being rendered to the S.J.A.B. but it is only fair and reasonable to expect their opposition to the spending of the city's money along lines other than intended. With the foregoing, it is rather amusing to me when I read of Mr Buckley and the acting superintendent, Mr. Tompkins, presenting their defence against elements that never entered discussions they have taken exception to. However, the former has the privilege now of explaining his action in conveying the information to me on Dec. 23 last, to the effect that he did not think the Division would have sufficient funds after the New Year to purchase two uniforms, the way he thought things were going on. Finally, I would appreciate the treasurer's enlightenment upon the following question, "Is the bank balance specifically the property of the uniform fund, or is it an amalgamation of other funds, the nature of which I do not propose to question through the press.

In conclusion, I wish to state most emphatically, I do not propose to enter into further controversy upon the matter through the columns of The Examiner in the interests of The St. John's Ambulance Association.

To the Editor, I tender my sincere thanks for his esteemed favor of allowing me unusual space in the columns of his valuable paper.

C. D. HOLLAND.

CURRENTS DELAY TUGS TOWING WRECKED LINER

CHERBOURG, France, January 6 (C.P.). — Eight tugs towing the wreck of the liner Atlantique towards Cherboug encountered strong adverse currents which retarded their progress to-day. They should reach here to-morrow.

Two of the men engaged in the salvage operations were injured, one of them an officer rescued from the Atlantique when she burned in the English Channel on Wednesday.

Important !

In requesting us to call for your ad, the order must be phoned before 12 noon in order to insure it being inserted on the same day.

DAVIS-THOMPSON COMPANY
Insurance and General Agency
433 GEORGE STREET • PHONE 40

Toronto Savings & Loan Co.
437 George Street, Peterborough

SAVINGS DEPARTMENT 4% Interest Paid Half-Yearly on Deposits. Every facility and convenience is afforded to Depositors.

INVESTMENT DEPARTMENT This Company's Debentures provide Safe and Profitable Investment for sums of $100 and upward. These Debentures bear a Special Rate of Interest depending upon the term of investment.

SAFETY DEPOSIT BOXES FOR RENT

W. G. MORROW, Managing Director.

Office Hours: 9 a.m. to 4 p.m. Open Saturdays Until 5 p.m.

SCOTT'S SCRAPBOOK - - By R. J. Scott

GRAB BAG

What was the ancient Greek name for Greece?

What is an elsteddfod?

Who was Howard Pyle?

Correctly Speaking—

The word "first" is preferable to "firstly" even when followed by secondly, thirdly, etc.

Words of Wisdom

One religion is as true as another. —Burton in "Anatomy of Melancholy."

Today's Horoscope

Persons born on this day have great powers of self-control, although they do not always use them.

Answers to Foregoing Questions

1. Hellas was the name given by the ancient Greeks to their country.
2. A congress of Welsh bards.
3. An American author and illustrator (1853-1911)

t General Notice

25c TAXI. G. STEVENSON. 'PHONE 1944. 6d-158-8002T

SPECIAL OFFER — FREE SERVICE on all Singer Sewing Machines until January 15th. Used Machines from $5.00 up. We Repair all makes of Machines. Special attention given to Hemstitching. Singer Sewing Machine Company, 174 Hunter Street W. 'Phone 2885. 3d-6-8059T

GRADUATE NURSE HAS QUIET Home for Nervous, Convalescent, or Elderly People. Rates reasonable. Miss C. Stewart, 251 Engleburn Avenue. 'Phone 728. 4d-7-8039T

NOBLE. CARTAGE — FOR BEST results use Anthracite Coal. 'Phone 1729. 4d-7-8009T

PAINTING, PAPERHANGING— WILL trade for Wood, Coal, Groceries. Dainton, 2968W. 3d-7-8070T

AUCTION SALE — THE UNDERsigned has received instructions from the Trustee and Inspectors of the Estate of James Neals, Authorized Assignor, to Sell, by Public Auction, on the South Half of Lot Number 11, in the 10th Concession of the Township of Manvers, about three miles north-west of Bethany, the Goods and Chattels usually found on a Farm, on Monday, January 16th, at One o'clock. There will also be offered for Sale subject to a reserve bid, the South Half of Lot 11, Concession 10, Township of Manvers.—N. E. Sheehey, Auctioneer. 4d-6,9,11,13-3892T

q Wanted

ONE HORSE-POWER MOTOR, 3-Phase, 220V. 'Phone 1403W. Gordon Hall. 3d-6-8049Q

PARTNER, WITH ABOUT $300 CASH, for good Business. Replies strictly confidential. Write Box 8064, Examiner. 3d-6-8064Q

PIANO WANTED — WILL BUY A good Used Piano if price is right. State make and price. Write Box 8062, Examiner. 1d-5-8032Q

RIVERA'S SON IS FINED FOR KICKING POLICEMAN

MADRID, January 6 (C.P.). — Fernando Primo de Rivera, son of the late Dictator of Spain, was sentenced in court to-day to three years four months and eight days' imprisonment, a fine of 150 pesetas and 120 pesetas indemnization charges (about $22 in all) for kicking a policeman.

AUTOMOBILE WINTER SUSPENSION

We wish to remind our clients, especially those who are not using their automobiles during the Winter months, to have their insurance suspended during the period the automobile is not in use, otherwise they will not receive credit for the term unused.

If your car is not in use and you have not already asked for suspension, kindly telephone us or write us and the matter will receive our immediate attention.

HILL, WEDDELL & HILLS
INSURANCE SERVICE
124 HUNTER STREET WEST. Telephone 14

SATURDAY IS A BIG DAY AT THE C.D.S.

IF YOU CANNOT COME TO THE STORE, PHONE 3000. **WATCH OUR WINDOWS DAILY FOR SPECIALS NOT ADVERTISED!**

Mid-Winter Sale of Women's and Misses' Coats

ORIGINALLY 19.50, $25, $35, $45—SATURDAY, EACH

$10 - $15 - $19.50

$25 - $29.50

Fur Trimmed Coats in a splendid range of prices to suit every purse. Crepey and diagonal weave materials, with collar and cuffs of French seal (rabbit), French beaver (rabbit), wolf, fox, opossum, fitch and others. Sizes 14 to 20 and 34 to 46½.

—Second Floor C.D.S.

Girls' Smart Coats

Girls' Tailored and Fur Trimmed Coats in chongas and woolpac cloths. Belted styles. Sizes 6 to 14 years. Greatly reduced Saturday ..... **3.95 to $15**

—Second Floor C.D.S.

Stylish Hats

Women's and Misses' Hats of felt and metallic, trimmed with smart little veils and self trim. Tailored and dress styles. Each..... **2.95**

—Second Floor C.D.S.

Clearance of Children's Coats

2.95 to 12.50

A saving opportunity to purchase Coats for the younger folks Saturday. For boys and girls, in tailored and fur trimmed styles. Sizes 2 to 6 years. Clearing at 2.95 to 12.50

—Second Floor C.D.S.

Infants' Rompers

Of fine wool delaine, with embroidered trim. Envelope style, with short sleeves. Colors: pink, blue and white. Sizes 6 months, 1 and 2 years. Extra special, pair..... **$1**

—Second Floor C.D.S.

9 a.m. SPECIALS!

SHOP PROMPTLY—NO C.O.D. PHONE ORDERS

Boys' Tweed Trousers
Broken Sizes
Pair 69c
—Main Floor C.D.S.

Pantie and Brassiere Sets
With Lace Medallion
Set 1.25
—Second Floor C.D.S.

Women's House Frocks
Note the Size Range, 36 to 52
Each 50c
—Second Floor C.D.S.

Aluminum Teapots
6-Cup Size
Each 53c
—Basement C.D.S.

Covered Footstools
Each 75c
—Second Floor C.D.S.

Miniatures
Interesting Scenes
Each 10c
—Second Floor C.D.S.

Children's Attraction—9 to 11 A.M.

Assorted Toys

Small Trucks, Fire Engines, Cars, Aluminumware, Dishes, etc. To children accompanied by an adult. Each **5c**

—Basement C.D.S.

Men's One and Two-Pant Suits, Each 15.95

Smart models for men and young men, in blue and grey Botany serge, all-wool worsteds and tweed materials. In neat designs of shadow and cluster stripes and neat pin stripe. One and two-pant Suits in the lot. Come to the Men's Suit Shop Saturday. Sizes 35 to 44. Each **15.95**

—Men's Section, Main Floor.

2nd Day of the Big

Men's Overcoat Sale 15.95

Plain nap, allover pattern and pile cloth Coats in grey, blue and tan shades. Guards and Ulster styles in the lot. All taken from higher priced stock, and priced to clear quickly in this sale at, each **15.95**

—Men's Section, Main Floor.

Odd Trousers

All manner of patterns and designs in these Wool Worsted and Cottonade Trousers. Light and dark shades. Finished with cuff bottoms. Sizes 30 to 44. Pair..... **1.29 to $5**

Work Gloves

Carhartt make, in gauntlet and band top, 4-finger style. Cowhide front and split cowhide backs. Sizes 10 to 11½. Special, pair. **69c**

Fine Hose

Of rayon and wool, in neatly designed checks, attractively colored. Sizes 10 to 11½. Pair..... **29c**

—Men's Section, Main Floor.

Boys' Windbreakers

Sporty, warm Windbreakers of cotton suede. Shawl collar, 2 military breast pockets, elastic waistband. Sizes 26 to 34. Each..... **1.59**

—Main Floor C.D.S.

A Low-Price Offer of

Boys' Overcoats Each 4.50

Sturdy quality Tweed and Blue English Chinchilla Coats, well lined and neatly constructed. Cut in Ulster or guard models. Sizes 24 to 32. Special, each **4.50**

—Main Floor, C.D.S.

Full-Fashioned Real Silk Hose 69c

Women's Full-Fashioned Real Silk Semi-Service and Chiffon Weight Hose. Silk to hem and silk to top, with panel heel. First quality and "substandards." Sizes 8½ to 10½. Shades: smoketone, gunmetal, dovebeige, nomad, hazel beige. Pair .....

—Main Floor C.D.S.

Boys' Golf Hose

Boys' All-Wool Ribbed Golf Hose in brown, grey and sand mixtures, with fancy turn-down cuff. Sizes 7 to 10½. Pair..... **39c**

Collar and Cuff Sets

Women's Pique Collar and Cuff Sets in V style. White only. Set..... **35c**

—Main Floor C.D.S.

Women's Underhose

Women's Fashioned - to - Fit Wool and Cotton Underhose with reinforced heel, toe and sole. Sizes 8½ to 10. Flesh color. Pair..... **39c**

Fancy Goods

Linen Guest Towels, each ..29c
Scotch Fingering Yarn, lb. ..$1
Oyster Linen Runners, each .59c
Babies' Lawn Cases, each ..49c
Pillow Forms to fit each ...39c

—Main Floor C.D.S.

Handbags

Pouch and underarm style with centre change purse and safety fastener. Pebble grain and calfskin leathers. Each..... **1.95**

Fabric Gloves

Women's Chamo-Suede (Fabric) Gloves in pull-on style, with flared gauntlet. Colors: silver grey, sand, mocha and Arab. Sizes 6 to 7½. Pair..... **39c**

—Main Floor C.D.S.

7-Tube Sonora Radios 1933 Model 59.50

Sonora 7-Tube 1933 Superheterodyne Radio that includes new 57-58-55 tubes. This machine is housed in a handsome cabinet of walnut finish and has dynamic speaker. Regularly much higher priced. Saturday, each 59.50

—Basement, C.D.S.

Zenith Radios at 52.50

This Radio is housed in a beautiful cabinet. The 8-tube chassis includes pentode and multi-mu tubes, fully shielded, has a large dynamic speaker and compentator. An excellent offer! $52.50.

King Radio

This 1933 Superheterodyne Set includes new type 56-57-58-55 tubes and pentode. It is one of the most up-to-date receivers ever offered at this price, each..... **49.50**

Echophone Radio

7 - Tube Superheterodyne Mantel Radio with pentode and multi-mu tubes, also dynamic speaker. Equipped with connections for phonograph pick-up. Each..... **39.50**

DEFERRED PAYMENTS MAY BE ARRANGED ON RADIOS IF DESIRED

—Basement, C.D.S.

CANDIES

Milk Buds, lb. 25c
Mackintosh's Toffee, lb. 49c
Jordan Almonds, lb. 29c
Molasses Kisses, lb. 15c
Assorted Chocolates and Candies, lb. 25c
Iceland Mints, lb. 25c
Jelly Beans, lb. 20c
CAKE—Gold, Seed, Cherry Sultana, lb. ..19c

—Main Floor C.D.S.

Notions

Vacuum Bottles, small size, each 49c
Red Seal Cheese Cloth ..... 6 yards 29c
Ironing Board Covers, each, ...19c
Whisks, each 19c
Red Seal Ironing Board Pad and Cover, set 79c

—Main Floor C.D.S.

TOILETRIES

"Facel" Tissue Compact and Refills, each 29c
Pearl White Milk of Magnesia Tooth Paste tube 17c
Djer Kiss Talcum, each 15c
Ambrosia, $2 value, for $1
Edna Wallace Hopper's Restorative Cream each $1

—Main Floor C.D.S.

SPECIAL VALUES IN HOUSEWARES

Aluminum Finish Tube Skates

For pleasure skating or hockey, these Skates will give good service. Sizes 8, 8½, 9, 9½, 10, 10½ and 11-inch. Pair..... **1.19**

—Basement, C.D.S.

OLD ENGLISH POLISHING OUTFIT

The new way to polish floors and linoleums quickly and easily. One quart size Old English (no rubbing) Floor Polish and Mop for applying same to floor. Old English (no rubbing) Polish dries to a lustre in about half an hour. The two..... **1.49**

10-QT. ALUMINUM PAILS—Each..... 69c

CAST IRON SKILLETS—With three sections for frying various foods separately. Each..... **49c**

2-QT. SIZE ALUMINUM NON-SCALD TEA KETTLES—Wood handle grip. Each..... **89c**

COOKIE TRAYS—Size 10 x 14. Rounded edge for holding tray, heavy weight and serviceable. Each, **20c**

—Basement, C.D.S.

7 P.M. Special!

Assorted Glass Tumblers

To Clear at

6 for 25c

—Basement, C.D.S.

Extra Special Sale of White Cotton Sheets 69c

An exceptional opportunity to stock up on Sheets. Of firm quality, ivory white cotton in sizes 68 x 86 and 76 x 86 inches. All are neatly hemstitched. Special value at, each .....

—Main Floor, C.D.S.

Plain and Brocaded Rayon Dress Goods

A fine selection of colors in 28-inch width Plain and Brocaded Rayon. Buy several yards. Saturday at, yard..... **25c**

—Main Floor, C.D.S.

Borderless Congoleum Rugs

Rich, warm background of rose, taupe and floral design that will harmonize with most any color scheme.

Size 6' x 9' 3.90
Size 7' 6" x 9' 4.95
Size 9' x 9' 5.85
Size 9' x 10' 6" 6.75
Size 9' x 12' 7.80

Toasters

Large, oblong Double Toaster, strongly constructed. Each..... **75c**

—Basement, C.D.S.

3-Piece Chesterfield Suite

Attractive 3-piece Suite, upholstered in a rich taupe shade mohair pile, with reversible Marshall spring cushions and full web construction. Suite..... **79.50**

—Second Floor, C.D.S.

Remnants

Useful lengths of Nets, Chintz, Damasks, Madras and Velour.

1/2 TO ½ OFF REGULAR PRICES

—Second Floor C.D.S.

Card Tables

Strongly constructed Card Table with folding legs. Painted green with black top. Each..... **98c**

—Second Floor, C.D.S.

Figured Rayon Damask

In a variety of delightful colors, shading into deeper tones. 50 inches wide. Limited quantity. Special, yard..... **50c**

—Second Floor C.D.S.

Electric Heating Pads

Notched dial control switch. Fully guaranteed. Indispensable in a home. Nicely covered. Each.... **4.95**

—Basement, C.D.S.

Men's Boots and Oxfords

Black Calf and Side Leather Boots and Oxfords with sturdy leather McKay sewn soles and rubber heels. Well made for long wear. Sizes 6 to 11. Pair..... **1.98**

—Main Floor, C.D.S.

Women's Footwear

Good assortment of styles, in black and brown kid leathers. Pumps, Ties and Sandal styles. Sizes 3 to 7 in the lot. Widths A to D. Pair..... **2.98**

Women's Shoes

Broken lines of Women's Shoes in black calf and patent leathers. Low and Cuban heels. Sizes in the lot, 3 to 7. Pair..... **98c**

—Main Floor, C.D.S.

THE CANADIAN DEPARTMENT STORES LIMITED

PRAYER SERVICES WELL ATTENDED

Initial Community Meet Is Held in Grace Presbyterian Church, Millbrook.

MILLBROOK, Jan. 6.—(Examiner Correspondence.)— The first of the community prayer services, arranged under the auspices of the three local churches and their respective clergymen, was held in Grace Presbyterian church on Tuesday evening, with a good attendance considering the epidemic of 'flu' in the village and countryside, the minister, Rev. H. R. Williams, B.A., being in charge. Rev. W. W. Jones, B.A. reading the lesson and Rev. William Simpson, B.A., rector of the parish of Cavan, giving the address.

A selected litany from "The Call to Worship," issued from headquarters at Toronto will be used during the opening devotions each of the three evenings during which the special services will last, and in beginning his inspiring address Rev. Mr. Simpson emphasized the fact that the talk each evening is not the great event, "but rather to give a background in our minds to our prayers, to give direction to our thoughts, and to inspire our hearts that we may pray, the burden being laid upon our hearts to use their means of spiritual power, and to bring all our problems before the throne of grace, for God has the solution."

The three assigned for Tuesday evening was "The Christian doctrine of God as revealed in our Lord Jesus Christ," the object being, as the speaker said, "that we may think, believe, practice, for we grow like unto the God we worship, and our lives reveal our basic conception of God." Developing this theme, Rev. Mr. Simpson showed that our blessed Lord's faith in God was absolute, the realest of realities, and a source of great inspiration and power. Also that Christ shared very largely the conception of God that was common to His times, but He transformed it rather than revolutionized it, putting life into it and making of Him a living, personal God.

Reverence was stressed as a necessary quality of our approach to God, "but Christ also made supreme the fatherhood that was but faintly foreshadowed in the Old Testament. Jesus taught, and lived, the fact that God loves all men, and this is the great challenge before Christians to-day—it is too high for us; it is the thought in all the international conferences—that He loves all equally and wants all to come to Him, as against the selfishness, the haggling, and bargaining; it is the challenge behind all missionary endeavor, and the central truth of the Christian gospel.

"That the Supreme is a servant was showed by our Saviour in talk, and practice, and this is the spirit in which we should try to live this new year, and pray that our leaders may be guided, and their conferences marked by the spirit that was revealed to us of God in Jesus Christ."

Obituary

DR. FREDERICK H. LINGWOOD

LAKEFIELD, Jan. 6 (Examiner Correspondence).—A large number gathered in St. John's Church on Wednesday afternoon for the funeral service of the late Dr. Frederick H. Lingwood, who died on Monday evening at his home on Queen street.

The service was impressive and was in charge of Rev. W. J. Creighton, M.A., rector of the parish. Two favorite hymns were sung, "Unto the Hills," and "When the Light Forever Shineth"; Mrs. J. M. Twist presided at the organ. The tribute paid by Mr. Creighton to the deceased was a tribute to a friend, a fellow churchman and a fellow citizen. To his church he gave unswerving loyalty and his faithful service. While not the popular conception of a sporting character, Dr. Lingwood took a keen interest in shooting and curling and was prominently identified in the management of both clubs.

His position in the parish of St. John's was that of people's warden, a most responsible post as it meant the management of the church finances, and to this position he gave his time and energy in a really wonderful degree. His loss is not only a loss to the parish but to the entire community.

The pall-bearers were G. G. Connell, T. W. B. Marling, W. A. Payne, G. H. Spence, J. W. Todd and B. Q. Dench. Interment was made in Hillside cemetery.

Dr. Lingwood was born in England almost sixty-five years ago and came to Canada as a young man; he came to Lakefield in 1890 to join his uncle, Mr. Sparham Sheldrake, who was founder of The Grove School. He attended Queen's University, Kingston, graduating with his B.A. A few years ago he was given the degree of D.Paed.

He taught in the Collegiate Institute in Kingston, Simcoe, and Malvern Collegiate, Toronto. He retired about seven years ago and removed to Lakefield with his wife (nee Emily Atwood). He was an active member of the Rifle Association and the Curling Club and enjoyed the genuine friendship of the members of both organizations. He was deeply interested in the education of the village, and was a member of both High and Public School Boards, and also was a member of the Public Library Board. He was People's Warden of St. John's Church and a member of the choir. He was also a Licensed Lay Reader and has on many occasions officiated at the services. As a churchman and citizen he ranked among the foremost, his splendid loyalty and his contructive ideas made him a man of inestimable value to his community. Modest and self-effacing, his friendship was valued by those privileged to call him friend, and his memory will remain ever green in the village where he was so well known. The words of Oliver Goldsmith well describe him as "A man there was to all the country dear."

You will find many things in the Classified Ads. of The Examiner.

RADIO PROGRAM

TO-DAY'S RADIO

6.30—Don. Novis, vocalist: WEAF
7.15—In the Year 2432: WGR
7.15—Hilda Burke, soprano: WJZ
8.00—Trade and Mark: WGR
8.15—Singin' Sam: WKBW-CBS
8.45—Howard Thurston: WHAM
9.00—The Eskimo Club: WBEN
9.00—Simeon Joyce Trio: CKGW
9.00—The First Nighter: KDKA
9.30—Mary Eastman: CFRB-CBS
10.00—Chevrolet: Al Jolson: WEAF
10.30—Ruth Lyon, vocal: WHAM
10.30—Hall and Gruen WBEN-
11.05—News to the North: CKAC
11.30—Organ, Lew White: CKGW
12.00—Organ, Merle Clark: WJR

Bands and Orchestras

6.00—Waldorf Orch.: CKGW
6.45—Riviera Orch.: WKBW
8.00—Phil Spitalny Orch: WJZ
8.30—Jack Berger Orch.: WOR
9.00—Madriguera Orch.: WOR
9.30—Harold Stokes Orch.: WJZ
10.30—Joe de Courcy Orch.: CKNC
11.00—Graystone Orch.: WJR
11.00—Luigi Romanelli Or.: CKGW
11.30—Abe Lyman Orch.: CFRB
11.30—Geo. Olsen Orch.: WEAF
11.30—Jack Denny Orch.: WOR
12.00—Ben Pollock Orch.: CBS
12.30—Joe Furst Orch.: WJZ
12.30—Bernie Cummins Orch.: CBS
12.45—Don Bestor Orch.: WEAF

CANADIAN DEPARTMENT STORES LIMITED

For Greater Charm

Let our expert operators take care of every detail of your personal appearance. Your hair, your skin, your nails—all receive the most careful attention in

The C.D.S. Beauty Parlor

—Second Floor C.D.S.

George Merrett, Hockey Player Lost Eye in Game at Lakefield

PROBABILITIES.
North-west to north gales; decidedly cold to-night and Sunday, with some snow.

The Peterborough Examiner

HOME EDITION

VOL. LXX., No. 5 — PETERBOROUGH, ONTARIO, CANADA, SATURDAY, JANUARY 7, 1933 — PRICE THREE CENTS

SIMPLE SERVICE AT COOLIDGE FUNERAL

ARSENAL FALLS TO SUNDERLAND IN FIRST GROUP

Sheffield Wednesday and Derby County Play to Scoreless Tie.

ASTON VILLA WINS 1-0.

Rangers and Motherwell Win To-day to Continue Tie in Scottish League.

LONDON, Jan. 7. (C. P. Cable) Arsenal, English Soccer League first division leaders, went down to defeat to-day before the relentless attack of Sunderland at Roker Park, the home team winning, 3-2.

Evenly matched, Sheffield Wednesday and Derby County played a scoreless tie at Sheffield while Aston Villa defeated Bolton Wanderers 1-0.

Liverpool sprang an upset by downing Newcastle United 3-0 and Leeds United took Blackburn Rovers into camp 3-1.

One Standing Change

To-day's games made only one change among the six leading teams, Leeds United vaulting over Derby County and going into a tie with Newcastle United for fourth place. The results, however, tightened up the race so that there are only seven points separating the first half dozen teams. Sheffield Wednesday gained a point on Arsenal and now are within two of the gunners, Aston Villa is third a point back, Newcastle and Leeds fourth, trailing the villans by three points, and Derby County fifth, another point back.

Bradford City went into an undisputed lead in the second division, winning from Chesterfield 4-2 while Stoke City were being beaten 3-2 by Tottenham Hotspurs and Bury were losing to Millwall 2-6. The Spurs victory put them in second place ahead of Stoke and Bury which previously had been tied with Bradford City for the lead.

Reading Gains Point

Reading gained a point on Brentford, third division southern section leaders, when they defeated Swindon Town 7-1 while Brentford were being held to a 1-1 tie by Torquay United. Brent-

(Turn to page 12, please.)

RED OFFICALS STAGE CLEAN-UP

Observers See Possibly Half of 2,000,000 Members Expelled For Inefficiency.

AMAZING CASES.

MOSCOW, Jan. 7 (A.P.)—First returns from the communist party "cleansing" which began on the first of the year and is now in full swing all over the country, report that 30 per cent of the membership in a few agricultural regions of the north Caucasus country have been expelled either for active or passive subversive activity, carelessness or inefficiency.

If the same ratio of expulsions were followed throughout the party organization, the membership of which is now about 2,000,000 with another 1,000,000 candidates, it would mean that approximately 1,000,000 members or candidates would feel the axe.

The majority of those expelled were described as younger members who joined within the past two years and whose offenses were maintaining contact with Kulak, or independent farmer, elements, or otherwise manifesting hostility to the party's policies.

The purging revealed amazing cases, according to the published report, of penetration into the party ranks of some who are now revealed for the first time as former officers in the Czar's army and White Guards whose very background would be sufficient to subject them to expulsion regardless of their recent record for work.

ENTICING ITEMS

From To-day's Classified Ads

Curling Stones are for Sale.
Work of any kind is Wanted.
Pair of Dark-rimmed Glasses have been Lost.
Three or Four Heated Unfurnished Rooms are Wanted.
Wanted, One Horse-power Motor.

Stoke City, "Up-and-Downers" of English Soccer

Up and down, up and down, Stoke City Football Club has had its share of laughter and tears in the last 30 years. Originally members of the First division, they dropped far into the mire and even out of the league. That was before the third division was formed. Then the club had another spell up, but back they dropped and only recently regained a place in the second division. To-day Stoke is fighting tooth and nail to get back into the First division and is leading the Second division by a good margin. One of the big stars this year is John, the goalie, who is also a Welsh international. But really Stoke has few stars and the secret of the success is put down to team work. Tom Mather, the manager, probably never kicked a football in his life. His brother Harry was quite good though in his day. Tom was previously assistant secretary with Bolton Wanderers, but has been at Stoke for several years. Back row (LEFT TO RIGHT), J. Vallance, trainer; Mr. Hancock McGrory, assist. secy.; H. Pearson, assist. trainer; D. Mills. Standing (LEFT TO RIGHT), Mr. T. Mather, manager; Sellars, Hartshorn, Beswick, Lewis, John, Robertson, Beachill, Mr. Sherwin, chairman. Sitting (LEFT TO RIGHT) Davies, Spencer, Liddle, Sale, Mawson, Johnson, Bussey, Matthews, Buller. On ground (LEFT TO RIGHT), Ware, Howshall, Scrimshaw.

DYING ON ROAD VICTIM OF CRASH HAS CASH TAKEN

Traffic Officer Testifies at Inquest $40 Stolen From Welland Man.

PART FOUND ON CLUE.

Conversion Charge to Follow —Jury Attaches No Blame in Accident.

HAMILTON, Jan. 7.—Following the motor crash on the Niagara highway at "Fifty" Road on Dec. 28, in which Allan and Mrs. MacAulay of Welland were killed and six other seriously hurt, some one robbed two of the victims, it was learned last night when a coroner's jury under Coroner Dr. B. E. Thompson of Stoney Creek heard details of the accident.

While MacAulay was dying on the roadside someone removed $40 from his clothing, Highway Traffic Officer Jess said.

James McIlroy, Sr., of Cleveland, who was injured, said his wallet containing $45 was taken.

Officer Jess informed the jury that a motorist was seen to suddenly vanish from the scene after picking up a $2 bill. A witness gave him the license number and as the result of Officer Jess' work the cash was recovered.

Last night Crown Attorney Ballard announced that the driver, whose name was not revealed, would be charged with conversion.

No Blame for Smash

The jury placed no blame for the smash which involved five cars. The first crash between machines in charge of Albert Swann and Senator Joseph Ackerman was not serious, witness said. While the autos were standing the car of H. P. Corey of Grimsby crashed into them.

A slippery highway was blamed for the second crash. Corey said he saw two men waving their arms and at first thought it was an attempt to rob him.

"We are of the opinion that the accident was unavoidable and attach no responsibility to anyone involved in the collision," the verdict read.

HUNT SAFE CRACKERS

PETROLIA — Police today are searching for safe-crackers who were evidently experienced in their trade. The burglars blew the large vault of the McColl Frontenac Oil Company plant here but their efforts netted them only $16 in cash.

The vault was thoroughly ransacked but nothing in addition to the small amount of cash was taken.

Storm and Cold Sweeping East

TORONTO, Jan. 7.—A storm of considerable intensity which developed in Ontario is moving rapidly eastward, followed by colder weather. High winds prevail throughout Eastern Canada and light snowfalls have occurred in northern districts of Ontari and Quebec. Some light snow has fallen in many parts of the west and it has become decidedly cold in Manitoba and Sasaktchewan.

HOCKEY PLAYER LOST LEFT EYE

George Merret is Injured in East Peterboro' League Game.

WENT DOWN IN MIX-UP.

George Merrett, 339 Burnham street, suffered the loss of his left eye last night while playing hockey in Lakefield. He was playing for the Carters of the East Peterborough Hockey League against the Lakefield team, in his second game of the season.

Early in the third period, he went down in one of the numerous mix-ups, and someone's skate or stick caught him in the eye, cutting the upper lid and causing a rupture in the eyeball, according to Dr. N. D. Buchanan. He was taken to Dr. Fraser of Lakefield, who put four stitches in the lid and bandaged the eye up, and was then brought to Peterborough. Dr. Buchanan immediately ordered him to St. Joseph's Hospital, where it was announced the eyesight was lost.

George Merrett, about twenty-three years old, was one of the outstanding intermediate hockey players in the city. He starred as a junior O.H.A. player, and last year was the mainstay of the C.G.E. team in the East Peterborough League. He is tall, rangy, a fast skater and clever stick-handler, going best at centre. This year he was signed to play for Peterborough in the O.H.A. intermediate ranks, but in the meantime went to Lakefield to participate in the E.P.L. fixture last night with the Carters, the Petes not having a game scheduled.

BOYS PLAYING MARBLES.

DOVER, O.—It's January on the calendar, but to Police Chief Frank Havens, it's spring. Warm weather has brought out the first crop of boy marble players, he said, and a number of women have complained of boys roller skating on their sidewalks.

REDEEM BONDS TO PUT MONEY IN CIRCULATION

Government Would Issue Paper Money for Outstanding Bonds.

RE-INVEST MONEY

Would Speed Up the Wheels of Industry, J. J. Turner Asserts.

Redemption of government bonds as a means of putting more money into circulation was suggested by J. J. Turner to The Examiner today.

As one of Peterborough's former mayors, Mr. Turner was asked whether he had any proposals which might be helpful to this year's council. He declined to tender any advice to Mayor Denne and his aldermanic associates, believing that it would seem to be a presumption to comment on the problems that face the council.

"Every one agrees that we would like to speed up industry," Mr. Turner said. "To give our people employment is our major problem. Mayor Denne and the members of the council know this, and will do everything they can to get work started. Until the wheels of industry revolve to take up idle hands and put wages into circulation, business conditions will not improve, as those who require the most have no money with which to purchase the things they need.

Help Whole Dominion

What, to my mind, would help the whole Dominion of Canada would be for the Dominion Government to redeem outstanding bonds by issuing paper money, and, if investors were forced to accept currency for their bonds, they would have money which they would desire to re-invest, and it would go out to industry and agriculture. Then, those who should buy, because of their need, would buy, and money would be once more in circulation.

My suggestion raises a question whether issuing paper money for a bond would have gold reserve backing. I would say 'Yes,' for when the bond was issued there was supposed to be a gold reserve behind it. My suggestion means that you simply take the bond, which can-

(Turn to page six, please)

POOL ROOM SHOOTING.

SAULT STE. MARIE.—Tony Pironalli is in hospital here to-day in a serious condition following a shooting during a pool room altercation last night. A bullet entered his jaw and emerged from his neck. Several men were held by police.

Mt. Julian Hunter Bags Huge Bear

MOUNT JULIAN, Jan. 7 (Examiner Correspondence)—While in the woods on Friday, Mr. Herb. Long saw the head of a bear sticking out of a cave, where Bruin evidently had intended making his home for the winter. A couple of well-aimed shots dispatched it, and after a lot of strenuous labor Mr. Long and his young nephew, Raymond Lean, succeeded in getting the large animal out of the cave. The bear's weight was estimated at about two hundred and fifty pounds.

LINDSAY WOMAN 100 YEARS OLD

Mrs. R. Leary Will Celebrate Hundredth Birthday on Sunday.

BORN IN UNITED STATES.

LINDSAY, Ont., Jan. 7 (C.P.) — Mrs. R. Leary, Lindsay, to-morrow will be one hundred years of age.

There celebration will be a quiet one, for, although Mrs. Leary is still active for her age, it is not considered advisable to excite her unduly.

She was born at Lansingburg, U.S.A., but came to Canada when a child and has since lived at Paris, near Cobourg, and, after her marriage,, in Peterborough.

For the past half century, Mrs. Leary has lived in Lindsay and has taken a great interest in the town affairs. At the last Federal election she was the oldest voter in town.

Nova Scotia Premier Taken Seriously Ill

HALIFAX, Jan. 7 (C.P.)—Premier Gordon S. Harrington of Nova Scotia was rushed to Victoria General Hospital here to-day on arrival of a special train from Touro. Hospital authorities would give out no immediate information as to the nature of his illness.

The Premier was suddenly seized while returning from Sydney, and left the Sydney-Halifax express at Truro. A special was made up there, and at Halifax the Premier was met by his physician, Dr. H. K. Macdonald.

It was reported Premier Harrington was suffering from appendicitis and that an operation would be necessary at once, but there was no confirmation.

President Hoover Attends Funeral Of Calvin Coolidge

Hundreds of Men and Women Pass Bier of 30th President of United States As Body Rests In His Home Church.

MASSED THRONG CHOCKED THE STREETS AS SERVICE WAS BEING CONDUCTED INSIDE.

NORTHAMPTON, Mass., January 7 (C.P.). — The nation he served paid its last honors to-day to Calvin Coolidge, 30th President of the United States. Friends and neighbors, the leaders in public life where he once walked, the high and lowly, joined to pay their final respects in a brief and simple funeral service, such as he would have wished.

President Hoover, who took up the burden Calvin Coolidge laid down in Washington not quite four years ago, the Vice-President, the Chief Justice of the United States, others in the national Government, and the chief executives of the States of his native New England were there.

In the congregation that filled the few hundred seats of the Jonathan Edwards Congregational Church, were also Mrs. Franklin D. Roosevelt and James Roosevelt, the wife and son of the man who, in a few weeks will take the office Calvin Coolidge once held as President.

Great Crowd Outside Church.

Outside, in the street beneath a chill, grey sky, a crowd, unable to gain admittance to the church, stood silently, heads bowed, as the service moved to a close.

They parted, to form a lane, through which the casket was borne later to the motor hearse in which it began the 100-mile curve northward to the old homestead at Plymouth, Vt., there to be laid to rest in the family burial plot.

Mrs. Coolidge, with her only son John, and his wife at her side, sat through the service in a front pew. With her, in the same pew, were President and Mrs. Hoover.

Directly before them, and below the flower-banked pulpit, stood the casket.

The President's widow wore no mourning veil. She was pale, but her face was calm and serene.

Vice-President Curtis and Chief Justice Hughes occupied seats in a pew to the right of Mrs. Coolidge, and the President.

Behind Mrs. Coolidge, Mrs. Roosevelt and her son occupied a pew and nearby sat Secretary of State Henry L. Stimson and others high in the national government. In the congregation, too, were representatives of foreign governments, the French ambassador and others.

The Rev. Albert J. Penner, youthful pastor of a very old church, uttered a brief invocation and a quartette sang "Lead Kindly Light". The clergymen read the Scripture and began his prayer in which were the only references to the former president.

"It is not alone a grief stricken

(Turn to page 11 please)

PLOT TO SLAY JAP GENERAL CAUSE OF WAR

Nippon Chiefs Blame Marshal Chang Himself For Financing Scheme.

MONEY RAISED IN CANADA.

Claim Next Advance Will Depend on Activities of Chinese Troops.

(By James A. Ellis, A. P. Correspondent.)

CHANGCHUN, Manchuria, Jan. 7.—(A.P.) — Activities of Chinese troops will determine how soon Japanese occupation of the Mongolian province of Jehol will begin, it was disclosed here to-day at the Japanese army headquarters.

Military leaders indicated that it was planned to begin the drive no earlier than late February but that a Chinese "offensive" may cause the Japanese to act sooner. They said Marshal Chang Hsiao-Liang, North China war lord, was continuing to mass large forces in the province former summer playground of Chinese emperors.

At the same time army headquarters made a sensational disclosure of an alleged Chinese plot to assassinate General Nobuyoshi Muto, Jaapn's supreme representative in Manchuria, which it said was responsible indirectly for the outbreak of the three-day battle this week at Shanhaikwan.

Accuses Chang.

It accused the highest Chinese authority in the north, Marshal Chang himself, of financing the scheme which allegedly included the killing of other powers in the Japanese-fostered Manchukuo gov-

(Turn to page 12, please.)

ARABS LOSE LOVE OF SCIENCE; CHECKERS THEIR NEW PASSION

Play From Morn Till Night in Jerusalem—City a Bedlam of Noise.

STREETS ARE CROWDED

By PIERRE VAN PAASSEN
(Copyright.)

JERUSALEM, Dec. 22. — The street of the old city are really mere alleys, so narrow that pedestrians must crouch in doorways or hastily seek other means of escape to avoid being crushed against the wall when colossal camels swing unexpectedly and silently from a side street. Fast-trotting donkeys, driven by screaming Arabs, bump into your stomach, and half-naked urchins cling to your coat-tails with an eternal harassing cry for "bakshish."

Pierre van Paassen

From a side alley suddenly emerge flocks of long-haired goats, carrying with them odors fit to

(Turn to Page 16, please)

30 Days in Jail Pleasant Holiday

HALIFAX, Jan. 7.— "Feeling much better than when he went in," John Worrell, 87, was released from the county jail today after serving 30 days for violation of the Nova Scotia Liquor Control Act. The Harrigan's Cove resident whose sentence raised a storm of protest because of advanced age and ill health, said he had had such a good time that if he hadn't promised to visit a granddaughter in Saint John, he would have stayed on a while as Jailor Malcom Mitchell's guest.

POLICE REVENUE DROPS

SUDBURY, Ont., Jan. 7. (CP)—Police revenue during December was the lowest of any month for several years past, Chief Constable David Louden reports. Only $342 was collected in fines compared with $500 in December 1931 and $3,138 in December 1930. There were 90 prosecutions, also the smallest number in any one month for several years. Prosecution under the Criminal Code totalled 39, of which 20 were for vagrancy.

NEWS IN BRIEF

SHORT ITEMS RECEIVED OVER C. P. WIRE.

NO COMMUNICATION

OTTAWA—Enquiry at Dominion headquarters of the Canadian Legion here to-day elicited that no communication has been received there indicating that the Windsor branch of the Imperial War Veterans have broken with the Legion. It is known, however, that that particular branch has for some time been disaffected.

SUCCESSFUL OPERATION

HALIFAX — "Everything went along well," said Dr. H. K. MacDonald to-day after completion of an operation on Premier Gordon S. Harrington for acute appendicitis.

INSURANCE HEAD PASSES.

MONTREAL. — Victim of a sudden heart attack, Charles H. Duclos, 0, associate manager of the clos, 60, associate manager of the Great American Insurance Company, died at his home early today.

Montreal-born, Mr. Duclos was widely known among insurance men, and had been connected with the business for many years.

CHARGES PENDING

HAMILTON—Charges will be laid against several basket factories which are alleged to have been part of an illegal combine within a few days, according to G. W. Ballard, K.C. Crown Attorney

KNOCKED OFF BICYCLE

WOODSTOCK—Wilbur German, Beachville, is in hospital here today with serious injuries suffered when his bicycle was struck by an automobile last night. He was thrown to the pavement, striking his head, and has been unconscious since the accident.

"JOHN WHITBY"

WHITBY, Ont. Jan. 7 (C.P.)—A four-weeks-old child left on a local doorstep some days ago has been formally christened "John Whitby" after the name of this town.

RUN OVER BY TRACTOR

SOHOMBERG — William Seaver, 25, was rushed to a Toronto hospital to-day with both legs broken as the result of a tractor turning over on him. Seaver was backing the machine when it suddenly slipped over the bank of a creek and trapped him.

OFF FOR S. AMERICA

LE BOURGET, France, Jan. 7 (A.P.)—Jean Normos and Rene Mailaloux took off to-day in the airplane Arcenciel for Istree, whence they plan to fly to Buenos Aires by way of Africa. The return flight will be non-stop.

CARPENTER STRIKE

TORONTO.—Members of both the National and International Carpenters' Unions, who have been working at the Woodbine race track are on strike to-day in protest against a wage reduction of from 90 to 75 cents an hour.

FARMERS APPROVE DEAL

AYR.—"The proposed exchange of Canadian cattle for Russian oil be heartily endorsed, provided it can be arranged on equitable terms, and that the Government be urged to use its best endeavors to have the terms concluded," was the motion passed by farmers of this district at a mass meeting here. The resolution is to be sent to Premier R. B. Bennett.

MINERS ON STRIKE.

HALIFAX, January 7 (C.P.). — Miners at Victoria Pits Nos. 22 and 4, operated by the Victoria Coal Company at River Hebert, are out on strike. About 250 men are affected.

To-day Norman McKenzie, Deputy Minister of Mines for the Province, said he would leave for River Hebert on Monday to investigate the dispute, which he understood arose over the company's distribution of work among the men.

SUSPENDED SENTENCE.

WINDSOR. — A blackjack constructed according to plans found in a magazine was used by Norman Normand, 17, in slugging a Chinese restaurant man. He was given two years' suspended sentence on an attempted robbery charge.

Your Evening Smile

RADIO COMPLAINT.

"Mummie says, will you lend her your loud speaker?"

"She wants to dance at this time of night?"

"No, to sleep."

Picked Troops Move Towards Jap Positions

Observers Claim Fresh Hostilities Unavoidable—Youthful Marshal Chang Receives Orders From Nanking To Resist To Uttermost.

CHINESE FEAR INVADERS NEXT ADVANCE WILL BE INTO TIENTSIN-PEIPING AREA.

PEIPING, China, January 7. — Renewal of fighting in North China between Chinese and Japanese forces around Shanhaikwan, below the Great Wall, was feared imminent last night as the Chinese rushed reinforcements into the war zone.

The young Marshal Chang Hsiao-Liang, in command in the Peiping-Tientsin area, moved picked men toward the Japanese positions. The maneuver was regarded as evidence that the Chinese intend to launch a counter-offensive in an effort to recapture Shanhaikwan.

Observers in Tientsin and Peiping, nearest the Shanhaikwan battle front, feared a renewal of the conflict. They said it was almost inevitable, in view of the attitude, and troop movements on both sides.

Marshal Chang's officers admitted troops were being poured into defence lines below Shanhaikwan, not far from the Japanese outposts. They said they were acting under orders to Marshal Chang from the National Government at Nanking.

Chinese Fear Attack.

The Chinese feared the Japanese might seek a pretext to attack southward, moving toward the Tientsin-Peiping area, as a result of Nanking's order to Marshal Chang to resist further encroachments.

The positions of the defenders and the Japanese well-disciplined, modern-equipped field army along the Shi-Ho River below Shanhaikwan remained unchanged. Hostilities were expected, feeling on both ran high, but calm prevailed darkness fell.

Japanese military leaders in Tientsin threatened to extend their operations as a result of a Chinese troop movement involving 3,000 men east of Tienstin. The figure was from Chinese sources.

Chinese troops in the Shanqaikwan sector were reported becoming surly and an outbreak was feared momentarily during the day. This and the fact Marshal Chang had been ordered by Nanking to prepare for stout resistence to any southward thrusts by the Japanese complicated a tense situation.

Chiang Kai-Shek Preparing

In the south, Marshal Chiang, military leader in the Nanking regime and most powerful chieftain in China, was preparing for action, dispatches related. He sent word to the young Marshal Chang in Peiping, declaring any further encroachments into China proper should be "vigorously opposed."

At Nanking, the Chinese Government's Foreign Office issued a lengthy statement seeking to show that Japanese started both the bombing and infantry attacks which resulted in their capture of Sankaikwan earlier in the week.

YEARS PLEASURE HITS 10 BILLION

Survey Shows Half Total Spent in U.S. is Accounted for by Cars.

TASTES CHANGING.

NEW YORK, Jan. 7.—The people of the United States spend $10,165,000,000 yearly for recreation, almost half the total being accounted for by various pleasure uses of the automobile.

But, according to the three-year survey of recent social trends made by President Hoover's committee, America's pleasure tastes are changing. Professional boxing exhibits, pool rooms, cabarets, fraternal societies, and even baseball are declining in popular appeal, while golf, football, luncheon clubs and particularly, hunting, fishing and hiking are rising in popular acclaim.

Largest among all items of pleasure expense which the committee cites is the three billion two hundred million dollars which it estimates is spent annually on vacation automobile tours. Next comes a billion and a half spent annually on motion pictures, and then $1,246,000,000 spent on other pleasure uses of autos.

Motor Boats Expensive

America's cabaret and night club bill runs to $23,725,000, a mere detail compared with the $460,000,000 spent on motor boats. Motorcycles account for ten million, and bicycles for nine. Luncheon clubs eat their way through $7,500,000 worth of fruit cocktails, broiled chicken and ice cream annually, while $6,771,000 worth of fireworks are shot off each year. The nation spends almost as much—$20,000,000—on playing cards as it does on college football, which brings a $21,000,000 gate annually. It likewise spends as much—$75,000,000—for phonographs and accessories as for "youth service and similar organizations." Pool, billiards and bowling equipment stand at $12,000,000, in sharp contrast to $113,000,000 spent on toys, games and playground equipment. Half a billion dollars is spent for sporting goods, but only 25 million for travel by air and water.

TWO MEN FINED $1,244 FOR JOKE

Judge Scores Pair Who Made Torch of Montreal Boy.

PLAYING THE FOOL.

MONTREAL, Jan. 7 (C.P.)—"Just in fun," Jean Lamarche and Adrian Lamarche converted Alexandre Duperon into a living torch. Yesterday the "fun" cost them $1,244 under a Superior Court judgment.

Duperron, drenched with gasoline, to which a match was applied, was in hospital for over a month. His two ears were burned, his face and neck and his body from the throat to the abdomen, his two arm pits and his left wrist all suffered from burns.

As reviewed by the bench the defendents and other employes of Joseph Lamarche, roofer and father of the Lamarche brothers had gathered in their employer's garage as it was raining and no work could be done.

They passed the time in drinking beer and playing the fool ,the court noted. Part of the play consisted in drenching one another with water. In a corner was a bucket containing a mixture of gasoline and water. One of the defendants threw some of this over Duperron. "I think there is gasoline in it," one remarked. A match waa lit and applied to Duperron's left wrist. A flame broke out and was at once extinguished.

A little while later Duperron was drenched again by Adrien Lamarche and Jean applied a match to his coat, which immediately burst into flames. Duperron became a human torch.

McFADDEN BARN BURNED IN PERCY

Fire on Friday Night Completely Destroyed McFadden Brothers' Barn.

ORIGIN NOT KNOWN.

HASTINGS, January 7.—(Examiner Correspondent.)—Fire of undetermined origin last night caused total destruction of a large barn and the season's crop, on McFadden Brothers' farm. The loss is unestimated, but is said to be partly covered by insurance.

Thirty by seventy feet in size, the barn was situated on the McGuire homestead on the Dutch Line in Percy township. Reflection of the fire was seen in the sky by villagers at Hastings around eleven-thirty o'clock. The alarm was raised, but the fire had gained headway to such extent that efforts to check it were fruitless.

ALL-TIME PEAK IN U.S. JOBLESS

Labor Chieftain Reports 11,590,000 Out of Work in November.

IN GREATER NEED.

WASHINGTON, Jan. 7 (A.P.)—An "all-time peak" of unemployment in the United States was reported last night by William Green, president of the American Federation of Labor, who estimated that 11,590,000 were out of work in November.

Noting that this figure was greater by 130,000 than the previous high mark, reported for August, he added that work from affiliated trade unions indicated the total for early December was even greater than that for the previous month.

"Those out of work are in greater need now than ever before, for after three years of depression their resources are exhausted," Green said. "In the year ended October, 1932, unemployment increased 60 per cent, but the number of families aided increased 94.5 per cent. and the amount of relief given 88.6 per cent.

"One encouraging fact, however, is shown by the November unemployment estimate and by our trade union reports for November and December, unemployment is increasing less rapidly this Fall than in any other depression year."

SUE DOMINION ADVICE HANDED CALGARY CITY

Alberta Progressive M.P. Suggests Notes Act Has Been Violated.

GOLD REFUSED.

Ottawa Officials Decline to Take Coate's Suggestion Seriously.

CALGARY, Jan 7.—(CP)—Calgary should bring suit against the Dominion Government for failure to comply with the Dominion Notes Act when it refused the city sufficient gold to meet debentures at New York in United States funds, according to G. G. Coote, U.F.A., member in the House of Commons for Macleod.

Mr Coote referred to the recent Dominion Government refusal to tender Calgary gold in exchange for Dominion of Canada notes so the city would be able to pay in United States currency for $2,135,000 bonds due in New York this week. He pointed out the Dominion Notes Act declared: "Dominion notes shall be redeemed in gold on presentation at branch offices established, or at banks at which arrangements are made for the redemption thereof as hereinafter provided."

Mr. Coote suggested, before starting suit, the city should make certain formal refusal to supply the gold had been made by the Dominion Government. If this was ascertained, he said, Calgary should start suit against the Dominion administration "for non-compliance with a law passed by parliament."

OTTAWA, Jan. 7.—Declaring that the city of Calgary could not have the courts oblige the Government to resume gold payments, Government officials last night declined to take seriously the advice given the western city by George G. Coote, Alberta Progressive M. P., to sue the Government to enforce gold redemption of dominion currency.

TUG MEN FIGHT OVER SALVAGE

Both Dutch and French Companies Claim Reward for Burned Liner.

HULK IN PORT.

CHERBOURG, France, January 7 (Saturday). — The hulk of the burned-out liner Atlantique, all but destroyed by fire, was towed into port here at 12.30 a.m. to-day.

The huge liner was brought into the harbor as a controversy developed among French and Dutch tug companies over salvage rights. Both Dutch and French tugs aided in starting her to port, and each claimed the salvage rights, which may prove rich.

A despatch from Amsterdam intimated the Dutch intended to claim the Atlantique, contending that three Dutch sailors from the tug Lauwre Zee, owned by the Rotterdam Company, were the first aboard the blazing ship.

The commander of a French torpedo boat, however, asserted the Dutch boarded the Atlantique ten minutes after the French.

The liner had been considered a total loss, but reports now indicate if she reaches port safey, the hulk may be worth re-building.

GIRL IS SLAIN FRIEND BEATEN

Man Found Later Wandering on Street in Dazed Condition.

KILLERS USE KNIFE.

PHILADELPHIA, Jan. 7.—(AP)—Her throat cut and head badly battered, Rose McCloskey 19-year-old unemployed salesgirl, was found dead to day under a tree in Fairmount Park.

The girl met death after starting out for a walk with Dennis Boyle, 30, said by friends to be her fiance, who was found later staggering about a West Philadelphia Street, dazed and unable to tell what happened.

A cursory examination of the girl's body showed that she had been assailed by at least two men, battered about the head with rocks and apparently killed with knife thrusts on the throat.

Police believe that after leaving friends last night, Miss McCloskey and Boyle went to the park and sat on a bench behind a pile of gravel about 15 feet high. From footprints, detectives found that at least two persons were on top of the gravel mound, waiting until Boyle and the girl had their backs turned.

Careless Branding Damages Hides

MELBOURNE, Australia, Jan. 7.—(AP)—Careless branding of Australian cattle on the ranches has damaged their hides to the extent of $40,000,000 during the last 10 years and tanners and cat lemen hope to substitute ear-marking of some other method of identification.

Chinese City Taken by Japs

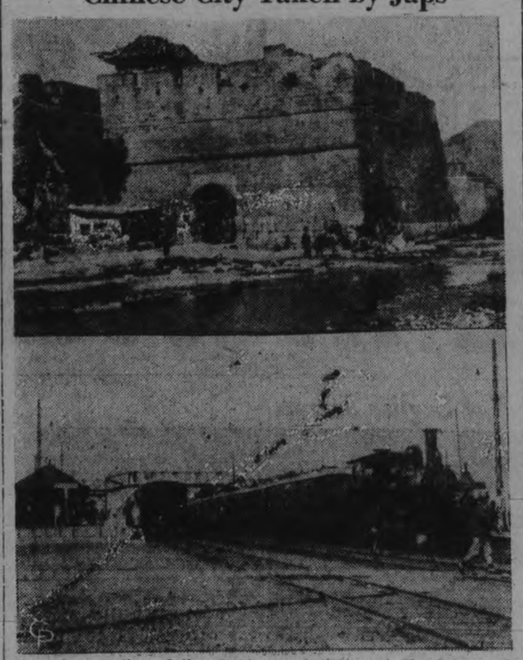

Above is a section of the Great Wall of China at Shanhaikwan, key city to the province of Jehol, now occupied by the Japanese, following a bloody battle on land, air and sea. Below is the railroad station at Shankaiwan, the center of the only rail link between China proper and Manchuria, now Manchouquo. Japanese officials demanded control of this highly important station.

Financial Increase Is Seen In Report

(Examiner Correspondence.)

FAIRMOUNT, Jan. 7. — The annual Sunday school meeting was held in the school room on Wednesday, January 4th. The financial report was given, which showed a good balance on hand, an increase in both the attendance and finance over last year. Reports were given by all the classes.

Superintendant: G. H. Hooton.
Assistant Supt.: C. Seymour.
Secretary-treasurer: R. C. Handbidge.
Supt. of Adult Division: J. Seymour.
Supt. of Secondary Division: Miss S. Allin.
Supt. of Home Department: Mrs. R. M. Hooton.
Supt. of Cradle Roll: Mrs. A. McBain.
Supt. of Temperance: Rev. S. Moyer.
Supt. of Missionary Dept.: Miss E. McIndoo.
Supt. of Teacher Training: G. C. McBain.
Supt. of Flower Committee: Miss E. McIndoo and Mrs. G. H. Hooton.
Teachers of Primary Division: Mrs. R. Earle and Miss Myrtle Hooton.
Music Committee: Mrs. R. C. Handbidge, Mrs. A. McBain and H. McArthur, with power to add.

It was decided to have a garden party and anniversary as usual in June. Committee to decide later on date and make further arrangements. It was moved that a vote of thanks be extended to the boys of T. McIndoo's class who donated the Hymnaries to the church.

New Hymnals for the school was discussed but it was decided to do nothing at present. The meeting was adjourned by Rev. S. Moyer.

CENTRETON

The Y.P.S. met at the parsonage for their weekly meeting. The president, Miss Mary Lockhart, had charge of the meeting. Rev. Mr. Neville took charge when the new officers for 1933 were elected, as follows: President, Miss M. Lockhart; 1st vice-president (Bible Study), Miss Audrey Chapple; 2nd vice-president (Missionary), Miss R. Richardson; 3rd vice-president (Literary), Miss E. Richards; 4th vice-president (Social), Miss D. Rogers; 5th vice-president (Citizenship), Mrs. F. Birney; secretary, Jack Parsons; treasurer, Miss M. Wolfrain; organist, Miss H. Blogett. The executive committee are meeting at the parsonage on Thursday night to form the committees for the year's work.

The members of the Ladies' Aid met at the home of Mrs. John Merriam on Tuesday afternoon. It was decided to start an autograph quilt. At the close of the meeting refreshments were served by the hostess. The next meeting will be held at the home of Mrs. R. Webb in February.

The service hours in Centreton United Church, will change for the winter months: Sunday school at 2 p.m., and church at 3 p.m.

Mrs. F. Etchor and Miss M. Fleming, spent Wednesday afternoon with Mrs. H. Chapple and her daughter Audry.

FAIRMOUNT

Mrs. G. C. McBain has returned from Palmerston after visiting her daughter, Mrs. G. Hamilton.

Mr. and Mrs. W. Handbidge of Peterborough, spent New Year's with Mr. and Mrs. R. C. Handbidge.

Messrs. Fred and Roy Hooton motored to Toronto and spent the week-end with friends there.

Mrs. L. A. Hodson, Mrs. M. Hooton and Mrs. R. H. McArthur, spent New Year's with the latter's aunt, Miss M. Haygarth, Toronto.

Mr. and Mrs. Robert Hooton spent New Year's with Mr. and Mrs. W. Douglas of Cavan.

Mrs. J. Hall of Burks Falls, spent Monday with Mrs. W. Hooton.

Mr. W. Harris returned on Tuesday from Peterborough, where he spent the week-end.

Miss Muriel Hooton who has been spending the holidays with her father, Mr. W. Hooton, returned to Peterborough on Tuesday to attend the Collegiate.

WARKWORTH Y.P.A. ELECTS OFFICERS

St. Andrew's Church Society Holds Annual Meeting—Enjoys Successful Year.

WARKWORTH, Jan. 6 (Examiner Correspondence).—The annual meeting of St. Andrew's Y.P.A. was held on Monday evening, Jan. 2, with a fair attendance. Reports were read from the different committees which showed a very successful year.

Miss Madge Cliffe tendered a hearty vote of thanks to all the retiring officers of the past year, and the Rev. Mr. Duncan was asked to take charge of the election of officers, which are as follows:

President, Miss Bessie Grant; vice-president, Miss Clara Richards; secretary, Miss Donna Nelson; treasurer, Miss Madge Cliffe; organists, Miss Dorothy White and Miss B. Baker (assistant); press reporter, Miss Blanche Baker; membership, Mr. Bamber; presbyterial delegates, Gordon McCubbin and Bessie Grant; devotional convenor, Mrs. Meiklejohn; missionary convenor, Miss Annie McCubbin; educational convenor, Miss Duncan. Mr. and Mrs. Reg. McCann were chosen as the social convenors, but owing to their absence it was left open.

The closing hymn, "Lead, Kindly Light," and the Mispah benediction, brought the meeting to a close.

W.M.S. Meeting.

The annual business meeting and election of officers of the W.M.S. of St. Paul's Church was held very recently at the home of Mrs. W. H. Barringer. The attendance was small.

President, Mrs. (Dr.) Edwin Smith; first vice-president, Mrs. John Dick; second vice-president, Mrs. W. H. Barringer; treasurer, Mrs. B. Buchanan; recording secretary, Mrs. Elgin Edgar; corresponding secretary, Mrs. O. E. Kelly; Christian stewardship and finance, Mrs. W. B. Baker; temperance, Mrs. Chas. Osborne; literature secretary, Mrs. W. Glover; strangers' and press secretary, Mrs. W. J. Harper; organist; Mrs. W. H. Henry; Mission Band superintendent, Mrs. B. F. Kellogg, and assistant, Mrs. O. E. Kelly.

Mr. and Mrs. C. L. Cryderman, of Toronto, were recent guest of Mr. and Mrs. W. J. Harper.

Education Board Approves Accounts

STIRLING, Jan. 6 (Examiner Correspondence).—On Tuesday evening the regular meeting of the Board of Education took place in the high school rooms. The following members were present: J. B. Belshaw, J. S. Morton, F. T. Ward, E. Luery, E. G. Bailey, R. Bastedo, W. Wright.

J. S. Morton reported cupboards painted and rate of water for public school, $125; for high school, $230.

The following are accounts: Public School: G. Luery, $14.19; Hydro, $32.78; J. S. Morton, $33.42.

High School: A. Hulin, $6.75; Meiklejohns, $7.90; Hydro, 49.86; Rimeo Co., $61.40; J. Morton, $7.95.

St. Andrew's Guild.

On Tuesday evening the Young People's Guild had a splendid program. This was planned by the first vice-president, Mrs. H. Rollins. Miss L. Smith gave a splendid paper on "The New Year."

W.M.S. Organized.

The W.M.S. was organized for another year: Honorary president, Mrs. E. Rowland; president, Mrs. John Sager; first vice-president, Mrs. Roy Bush; second vice-president, W. Hanna; secretary-treasurer, Mrs. Dorothy Donohue; press secretary, Gladys Rose bush; pianist, Mrs. N. Rosebush.

Mrs. J. Sager gave a splendi paper and a duet was given by Mrs Matheson and G. Rosebush. Miss Gladys Rosebush also gave a piano solo.

Card of Thanks

To the Electors of Burleigh and Anstruther:

I wish to extend to the Ratepayers my sincere thanks for the splendid support given me during the recent election.

ROY BROWN.

ST. PAUL'S CLUB HONORS MEMBER

Rev. M. J. C. Levason is Presented With Club Bag on Eve of Departure.

MARMORA, Jan. 6 (Examiner Correspondence)—Another good attendance was seen at the regular meeting of St. Paul's Men's Club held at the White hall on Wednesday under presidency of W. R. Reynolds. After openin; exercises, the following program was rende ed:

"Rocky Glen Two-step," St. Paul's Serenaders; talk on "Budget," S. B. Cheeseman; song, "I Want to be Single Again," J. F. Baker; "Medley of Old Songs," St. Paul's Serenaders; talk on "Autographs," W. J. Cottrell; song, "Cockles and Mussels," S. B. Cheeseman; talk on "The New Year," W. R. Reynolds.

At the conclusion of the program, the presentation of a club-bag was made to the club's pianist, the Rev. M. J. C. Levason, of Bonarlaw. Mr. Levason has been appointed to the parish of Oxford Mills, with duties commencing on January 15th, and in his departure the club will lose a valued member, who joined at its inception.

The nicely worded address was read by the secretary, Dr. R. E. Lumsden, and the presentation was made by the president, W. R. Reynolds. After the recipient had ably replied, the gathering sang "For He's a Jolly Good Fellow." Rev. A. B. Caldwell then spoke a few words, stating that he felt the people of Rawdon would look back upon the term served by their present rector with pleasure and happiness. He wished Mr. Levason Godspeed and every success in his new parish. During the social hour which followed, the members took farewell of this popular cleric.

Thomasburg

Mr. and Mrs. Frederick Coulter, Mr and Mrs. Henry Free and Miss Isobel Free and Mr. and Mrs. Harry Coulter were Sunday guests at the hom of Mr. Herbert Mouck.

Mr. and Mrs. James Brown spent the dinner-hour on Sunday with Mrs. Dorothy Elliott.

Mr. Stanley Kerr, of Belleville, called on his parents, Mr. and Mrs. William E. Kerr, on Monday.

Mr. Harry Prentice and Mr. George Nobes, of Havelock, are visiting Mr. and Mrs. C. Mouck.

Mr. and Mrs. Herman Elliott returned on Tuesday after visiting friends in Napanee.

Mrs. L. Shaw is visiting her sister, Mrs. Roblin, of Tweed.

Mr. and Mrs. Herbert Mouck spent Monday with Mr. and Mrs. Henry Mouck, of Belleville.

Bailieboro

Mr. R. Rutherford, B.A., and Mrs. Rutherford and baby daughter, have returned to their home in Toronto after spending the holidays, the guests of friends here an in Peterborough.

Miss Elsie Blow, of Port Hope, spent New Year's, the guest of friends in the village.

Mr. S. Lang spent the week-end, the guest of friends, in Oshawa.

Mr. Keith Barnard has resumed his duties as teacher on the Toronto school staff after spending the holidays the guest of his parents.

Scores of young people of the vicinity spent Monday skating on the excellent ice on Rice Lake.

Mr. and Mrs. W. Lang have returned home after holidaying with friends in Toronto and Oshawa.

Mr. Alf. Dawson has resumed his studies at Albert College, Belleville, after spending the holidays at his home.

Miss Jean Muncey returned on Monday from her home at Roseneath to resume her duties as teacher on the local teaching staff.

Mr. Joe Barnard returned to Albert College, Belleville, on Wednesday, after having spent the holidays at his home.

Miss Ruth Staples returned on Tuesday to resume her duties as teacher of Cork school.

Mr. M. B. Perrin attended the conference of the Robt. Hamilton Co. at Toronto last week.

Presentation Made To Church Organist

FAIRVIEW, Jan. 6 (Examiner Correspondence).—At the close of the Sunday service in Fairview church, a member of the congregation read a short address expressing the sincere appreciation of the able services of Wesley Bell as organist of the church. A small gift was also tendered Mr. Bell at that time. The church is indeed fortunate in having Mr. Bell as musical leader. He spares neither time nor talent in his splendid services of the church.

RYLSTONE.

Mr. and Mrs. John Wilson are visiting friends in Toronto.

Mr. and Mrs. Willis Irwin, Mr. and Mrs. James Irwin, Mr. and Mrs. Victor Irwin, Glen and Garland, spent Sunday evening with Mr. a d Mrs. Charles Stewart.

Mrs. Sarah McKeown is visiting friends in this community.

Miss Dorothy Bell, of Peterborough, spent a few days with Mr. and Mrs. Melville Finch.

Miss Vera Finch spent Sunday with Miss Jean Stewart.

Mr. Thomas McKeown, Mr. and Mrs. John Stewart and family, visited Mrs. Lillian Anderson and family on Monday.

Miss Blanche Gibson spent the past week with her aunt, Mrs. George Gibson.

Mr. and Mrs. William Finch and family visited Mr. and Mrs. Archie Samons of Dundonald on Saturday.

Little Miss Lois Wilson and Master Junior spent their holidays with their grandparents, Mr. and Mrs. John Edwards, of Lang.

Miss E. Finch spent a few days with her aunt, Mrs. Archie Samons.

Miss Grace Gibson spent the week-end with Miss Pearl Stewart.

Mr. Grant Mieklejohn and Misses Bessie and Vivian Mieklejohn were guests of Mr. and Mrs. John Stewart on Saturday.

School Reports

S. S. NO. 2, SEYMOUR.

CAMPBELLFORD, Jan. 7.— (By Examiner Staff Correspondent.) — The following is the school report for Christmas of S. S. No. 2, Seymour:

Sr. IV.—Pearl Kerr 52.

Sr. III—Doris Barnum 69, Charlie Southworth 44, Lloyd Thompson 56.

Jr. III.—Pearl McKenzie 53, Floyd Simpson 56, Earl Petherick 65, Stanley Kerr 58, Jack Barnum 64, Marion Wright 68.

Sr. II—Ritchie Dewey 42.

Jr. II—Donald Southworth 72.

Jr. I—Helen McKenzie 91, Grant Petherick 43.

Jr. Primer— Donald Thompson 92, *John Petherick 38, Donald Runnells 59, Geraldine Simpson 31, Kenneth Petherick 26.

(An asterisk before the pupils name indicates that the pupil was absent for some of the examinations.)

Dorothy A. Barnum, Teacher.

ELGIN PUBLIC SCHOOL.

Sr. IV.—Rhetta Lobb, 80 (honors), and Willis Preston, 80 (honors), equal; Edythe Kerr, 66.

Jr. IV.—Carman Metcalfe, 73; Earl Johnston, 60.

Sr. III.—Ruby Preston, 75 (honors), Esther Kerr, 66; Vernon Fleming, 60; Raymond Morrow, 40; Fred Blackbourn*.

Jr. III.—Raymond Lobb, 85; Walter Buck, 70; Gid Morrow, 50; Harry Morrow, 48.

Sr. II.—Dorothea Blackbourn*.

Jr. II.—Flossie Johnston, 85 (honors); Leonard Metcalfe, 84 (honors); Marjorie Kerr, 71; Paul Waters, 70; Charlie Waters, 65.

I.—Gerald Metcalfe, 85 (honors); Fern Preston, 85 (honors).

Pr.—Albert Thistlethwaite, 90 (honors); Robert Stinson, 89 (honors); June Morrow, 60; Donald Richardson*, Jimmie Blackbourn*.

*Absent.

M. MARION COMRIE, Teacher.

S.S. No. 2, SMITH.

Sr. IV.—John H. Irwin, 74; Newton Bell, 72; Helen Howden, 68; Russell Kidd, 50.

Sr. III.—Jean Whitney, 66; Gordon Darling, 61; Jean Harrison, 59.

Jr. III.—Doris Harrison, 63; Gerald Westlake, 45; Ivan Kidd, 42.

Sr. II.—Donald Westlake, 76; Ronald Darling, 72; Doreen Kidd, 70.

Jr. II.—Melville Johnston, 69; Mary Darling, 63; Laura McManus, 60; Madeline Bell (absent for two examinations), 51.

Primer, in order of merit:

Sr. Pr.—Betty Blewett, Maxine Kidd, Jack Blewett, Bruce Mathews, Georgie Johnston.

Jr. Pr.—Eunice Moncrieff, Ronald Moncrieff.

GLADYS LOWES, Teacher.

S.S. No. 8, HARVEY.

Names are in order of merit.

Sr. V.—Ralph Chase, 69; Verna Allen, 60.

Jr. V.—Kenneth Hunt, 47.

IV.—Glen Allen, 71.8; Carman Chase, 71.6; Margaret McIntosh, 67; Clara Nisbett, 65; Elsa Weiss, 63; Marion Chase, 60; Hazel Hunt, 58; Dora Weiss, 54.

Sr. III.—Jean Stevenson, 65; June Allen, 61.

Sr. II.—Andrey Chase, 81; Sophia McIntosh, 52; Jimmie Allen, 52.

I.—Lillian Weiss, 69; Christina McIntosh, 39

Sr. Pr.—Evelyn Chase, 77; Herbert Ireland, 73.

Jr. Pr.—Joe McIntosh, Billie Allen, Bert Weiss, Eva Freeburn.

N. E. SNOWDEN, Teacher.

S.S. No. 12, SMITH.

V.—Phyllis Bullock, 75.

Sr. IV.—Olive Freeburn, 78.

Jr. IV.—Wellie Freeburn, 76; Harold Mace, 54.

III.—Wellie Bullock, 67; John Parbery, 60.

II.—Russell McIlmoyle, 74; Verna Davis, 67; Joe Parbery, 43.

I.—Milson Freeburn, Ivan McIlmoyle, Manson Davis, Rutherford Mace, Maxine Mace.

Pr.—Raymond Parbery.

M. CANTWELL, Teacher.

CARMEN S.S. BRIGHTON 13.

Pass, 50 per cent.; honors, 75 per cent.

Sr. IV.—Edna Mabee, 92; Joyce Wettwag, 79; Betty Stewart, 79; Harold Ireland, 68.

Jr. IV.—Edna Morgan, 87 Kathleen Mabee, 81; Gerrard McCauly, 74; Dorothy Rome, 60.

Sr. III.—Jack Morgan, 81; Isobel McAuley, 70; Harvey Yarrow, 69; Esli Herrington, 50.

Jr. III.—Alex. Sharpe, 64; Finley Herrington, 60.

II.—Lois Morgan, 89; June Lowe, 66.

I.—Harold Morgan, 85; Doreen Sharpe, 83; Hubert Herrington, 70; George Ross, 60.

Pr.—Max Morgan, 87.

MARGARET HENNERRY, Teacher.

WOOLER PUBLIC SCHOOL.

(Senior Room)

Seventy-five to 100 per cent., honors; 60 to 74, pass.

Sr. IV.—Gerald Bennett, 79; Jean McColl, 61; Luella Nelson, 55; Ruby Jamieson, 54; Everett Bryant, 43.

Jr. IV.—Nellie Scott, 77; Nadine Morrow, 77; Jean Steinburgh, 75; Lois Mitchell, 73; Edward Burleigh, 66; Theodore Poulter, 66; Gordon Redcliffe, 65.

Sr. III.—Lois Sharpe, 74; Alice Montgomery, 72; Terrance Read, 71; Elsie Nelson, 69; Clarke McColl, 65; Carmen Jones, 63; Karl Austin, 62.

Jr. III.—Helen Redcliffe, 78; Hazel McMaster, 75; Winnifred Downer, 75; Clarence Burleigh, 73; Dorothy Haggarty, 72; Doreen Steinburgh, 70; Billie Mitchell, 68; Jimmie Stacey, 67; Jean Jones, 66.

GARNET W. MCGEE, Principal.

PRESTON HILL SCHOOL.

Sr. IV.—Marion McColl, 80; Roy Holland, 77; Stanley Fox, 62.

Sr. III.—Nina Mitchell, 60.

Jr. III.—Dean Fox, 65; June Mitchell, 63; Ada Knapp, 44.

Jr. II.—Jim Hanna, 81; Neta Smith, 61.

Jr. I.—Vera Alexander, 64; Raymond Belnap, 61.

Pr.—Earl Mitchell, 81; Stanley Holland, 73; Everett James, 58; Leonard Alexander, 42.

ESMA COLE, Teacher.

S.S. No. 6 PERCY

Jr. IV.—Helen Sykes, 80%; Marion King, 60; Keith Richardson 54.

Sr. III.—Louis King, 70; Jim McVety, 62.

Jr. III.—Donna Sykes, 71; Jean McVety, 52; Helen Bull, 50.

Sr. II.—Jean Ferguson, 85; Evelyn Bowers, 70; Mary Twyman, 61; Jean Richardson.

Jr. II.—Russell King, 75; Albert Cummings, 60; Mabel Bowers, 50.

I.—Jack McVety, 88; Elmer Bull, 86.

Pr.—Charles Twyman.

Pr. (a).—Hazel Bowers, Jim Richardson.

A.—Elwood Skinkle; Joy Skinkle.

S.S. No. 2, BELMONT.

Names in order of merit.

Sr. IV.—Everett Riley (honors); Jean Ketchen; Harold Smith; Martha Mack, Rosie Houghten.

Jr. IV.—Eiline Cassan (honors), Clayton Kennedy, Clifford Kennedy, Gordon Hartin, Charlie Ellis, Lottie McMullen, Jim McGowan.

III.—Doris Ketchen (honors), Minnie Ellis, Foster Keene, Steve Deline, Alec Mack, Vera Sine and Earl Keene, Jean Sine, Mildred Sine.

Sr. II.—Mary Althouse (honours), Willie Hartin, Earl Ketchen, Ruby Cassan, Betty Manion, Marjorie Knox, Donald Elmhirst.

Jr. II.—Madaline Benstead, Ruth McMullen.

Promoted to Sr. I.—Joan Scott (honors), Margaret Manion (honors).

Jr. I.—Kenneth Mack, Alfred Knox.

Sr. Pr.—Nora Sine, Alice Steenburgh.

Jr. Pr. (C).—Iola Hartin, Donald Cassan, Alec Salter, Walter McGowan.

Jr. Pr. (B).—Fred Brunton, Donald Deline, Warden McGowan.

Jr. Pr. (A).—Shirley Manion, June Steenburgh, Beatrice Sine.

S. A. LEONARD, Teacher.

OMEMEE

Mrs. Laird of Saskatoon is the guest of her parents, Mr. and Mrs. R. Poast.

Mr. W. Moncrief, R. James and Dr. McPhee were visitors to Peterborough Thursday evening.

The Rev. F. Johnson of Toronto visited Mr. and Mrs. T. Newman this week.

Mr. Noal Clark of St. Catharines returned home on Thursday, after spending a week with his mother, Mrs. Clarke.

Mr. and Mrs. C. Elliott and two children are at their home in the village for the winter.

PETERBOROUGH MARKET QUOTATIONS

RETAIL.

Fruits.

Oranges, 22-55c dozen; navels, 29-39c dozen; grapefruit, 2 to 5 for 25c; bananas, 4 pounds, 21 cents; lemons, 15-25c doz.; cocoanuts, 5-10c each; cook apples 4 lbs 27c; eat apples, 25-45 cents peck; rhubarb; pineapples, 2 for 25c; watermelons, 13 and 20c; muskmelons, 15 and 25c each; cantaloupes, 9-15c each; apricots, 20c doz.; rhubarb, 10c bunch; Emperor grapes, 2 lbs 21c; preserving pears, 30c pk.; cranberries, 23c lb.; citrons, 2 for 25c.

Vegetables.

Potatoes, 20c pk.; 75c bag; sweet potatoes, 5 lbs., 25c; carrots, 20c pk.; cabbage, 3 for 10c; lettuce 5c bun.; head lettuce, 10-15c each; spinach, 2 lbs. 25c; cucumbers, 10c each; cauliflower, 15-20c each; parsnips, 30c peck; asparagus, 3 bun., 25c; cooking onions, 6 lbs., 15c; green onions, 5c bunch; Spanish onions 5 lbs. 25c; parsley, 5c bunch; tomatoes, 30 cents a pound; celery, 10c bunch; celery hearts, 10c bun; turnips, 3 for 10c; beets, 5 cents a bunch; vegetable marrow, 5c each; radishes, 5c, a bunch; wax beans, 2 lbs., 25c; green peas 4 qts. 25c; corn, 2 doz. 25c; squash, 10-20c each; pumpkins, 9115c each; mushrooms, 40c lb.; peppers, 5c doz.; sage and savory, 5c bunch; water cress, 5c bunch.

Nuts.

Mixed, 25c lb.; shelled walnuts, 35-44c lb.; peanuts, 15-25c lb; shelled almonds, 45c lb.; shelled pecans, 25c lb.; shelled Brazils, 49c lb.

Dairy Produce.

Creamery butter, 21-24c lb.; dairy butter, 19-22c lb.; lard, 10-13c lb.; shortening, 3 lbs. 25c; eggs, 25-35c dozen; new cheese, 12-15c lb.; old cheese, 22-23c lb.; clover honey, 5lb. pail, 39c; section, 20-30c; amber honey, 39c; 5-lb. pail, 55c, 10-lb. pail, 55c; sections, 2 for 25c.

Fish.

Salmon, 18-25c lb.; fresh and smoked fillet, 13-18c lb; halibut, 22-25c lb.; fresh cod, 19c lb.; mackerel, 2 lbs. 25c; finnan haddie, 2 lbs. 25c; fresh lake herring, 10c lb.; oysters, 75c pint; smelts, 19c lb.

Meats.

Beef, 8-20c lb.; veal, 6-18c lb.; lamb, 5-15c lb.; pork, 9-20c lb.; sausage, 2 lbs. 25c.

Flour.

Bread flour, 24-lb. bag, 67-75c; pastry flour, 24-lb. bag, 39-57c; 98-lb. sack bread flour, $1.85-$2.65.

WHOLESALE.

Grain.

Fall wheat, 40c a bushel; spring wheat, 38c; oats, 20c; barley, 28-30c; rye, 30c; buckwheat, 26c.

Alsike, $3-$4 per bushel; red clover, $4-$6 per bushel.

Hogs.

Live hogs, bacon, $3.25 per cwt.; weight off truck, $3.25; select graded, $1 over per cwt.; head on, $5.50; head off, $5.50 cwt.

Hay, Bran, Etc.

Hay, 10-12 per ton; straw, $6; bran, $14; shorts, $15 ton.

Hides and Wool.

Cow hides, 1½c lb.; horse hides, 75c each; veal skins, 2c lb.; lamb skins, $15-25c each.

Wool, fine, coarse, medium 5c lb.

Dairy Produce.

Butter fat, for No. 1 cream, 19c lb.; delivered at the plant, 20c creamery butter, 23c lb.

The Golden Text

"The time is fulfilled, and the Kingdom of God is at hand; repent ye, and believe in the gospel."—Mark 1:15.

Hindenburg And Von Schleicher In Accord—Crises Bring Latent Qualities To Surface.

By H. W. L. MAHOOD

THE way of the German has been studded thick with trouble, in the negotiations which preceded the appointment of the Von Schleicher Cabinet. From Von Papen, to Hitler, to Von Schleicher was a turbulent crisis in German politics. The crisis has brought out into bold belief the sterling and noble qualities of the aged Hindenburg. Hindenburg has demonstrated by his clear policies that he is the solid bulwark of the young republic. Monarchists will never get by the personality nor the democratic ideals of Hindenburg. The President of the German Republic has settled forever the form of German government. Of few men of all the troubled history of Europe has greater statesmanship been demanded than of Hindenburg.

Hindenburg has taken the heart out of party strife by meeting it with utter coldness. This will be counted one of his great feats. Many leaders in political and social life get entangled and lose their influence by being caught in somebody's strife. This leader has the sagacity and force of character not to be involved in other folks' contentions.

His reputation as a man of tenacity is heightened by his devotion to his position as President, as long as the future of the nation is endangered. There have been rumore that Hindenburg would resign soon because of the frictions. This rumor belittles the man. The entire life of this statesman has been devoted to the service of his country. With heroic zeal he has met the gravest crisis.

It was the hope of Hindenburg that a National Concentration Cabinet might be formed. The weakness of the German people is revealed, by their inability to proceed, by parliamentary regularity. When Hitler and Von Papen were out of the picture, definitely, there was little hope anywhere in Germany that Von Schleicher could obtain a vote of confidence in the Reichstag. The rapprochement of Hindenburg came as a complete surprise to all political parties. Then when the news was out that Von Schleicher had committed himself as Chancellor to carry out the policies of the President, a wave of confidence swept over the nation. The new sentiment awakened, weakened the influence of both Hitler and Von Papen.

Von Schleicher has not alone the backing of the military forces of the nation, but also has in his pocket a decree dissolving the Reichstag, should that be necessary to carry on.

Germany has come to an unusual pass in her history of political party government. The futility of further elections is apparent. The deadlock of the German parties cannot be broken by new elections. In some way the Gordon knot must be cut, eventually, or Germany will be ruined. The latest news coming by way of the German press assert that no constitutional changes are likely to be made.

Von Schleicher is not only Chancellor, but also Minister of Defence, and Federal Commissioner for Prussia. Putting it briefly, he is in full control of the army and of the strongest police force in Germany. In addition, he has displaced the contemplative Von Gayl, Minister of the Interior, under Von Papen, by the energetic and fearless Doctor Bracht, the man who in a very few months has completely revamped the Prussian State Government and has done this despite the Supreme Court.

It is evident, therefore, that the entire Cabinet of Von Schleicher is ready for immediate and decisive action. Some have feared that the chancellorship in the hands of Von Schleicher would mean the control of Germany, in the hands of a dictator. Von Schleicher has allayed this fear by committing himself to constitutional procedure. Von Neurath has been retained as Minister of Foreign Affairs. The implication is that there will be no change in German foreign policy. The Ministry of Finance is also left in the same hands as before. This assures the world that there will be no monetary experiments. It is also reassuring to know that the socialism of Von Schleicher will be stripped of Marxian dogmas. It will draw its philosophy from the Circle of Action in which he has been a leader for many years. There is emerging in Germany a nationalistic socialism which is sure to prove most interesting to the student of government, both politically and economically.

Some feared the coming of Von Schleicher to the chancellorship would make of Germany more of an enigma than ever, because he was not as well known as could have been desired in the present cirsis. However, Von Schleicher is giving promise of being the man for the hour.

St. Paul's Presbyterian Church

Rev. H. T. Barr, B.D., D. Ph. Minister — M. B. Chenhall, B.T.C.C., Organist.

11 A.M.—THE MINISTER.

"Beside Me There is No Saviour"

Isaiah 43: 11.

Solo—Selected ..... John Fowler.
Anthem—Cast Thy Bread on the Waters..Boeckel

Sunday School at 3 o'clock.

7 P.M.—THE MINISTER.

SPECIAL SERIES OF SERMONS.

The Gospel for Days of Depression

I.—KEEPING UP YOUR COURAGE.

Anthem—A Dream of Paradise ..... Gray
Anthem—Under His Wings ..... Hosmer
Male Voices.

A Chat with Young Peterboro

ON THE SUNDAY SCHOOL LESSON FOR JANUARY 8

ONE thing that proves that the Saviour was the Son of God was that He was a worker. You see when God made the world, He didn't just leave it to run by itself. No, sir! Man's work runs from sun to sun, but God's work is never done. The heavenly Father stayed right on in this world to keep it going and repair the damage that man's sin does. For instance, I once saw a model steam engine at an exhibition. It was all made of glass, and there it was working away. You could see clean through it, but you couldn't see what kept it going. There was steam in the cylinders. Of course, you couldn't see the steam, but there it was, the unseen power that was making the engine move. You see now, what the Saviour meant by the words of the golden text. And then, all His work on earth was to make us see that truth, and how God wants to work through us. If we are going to be like Him, we've got to help do our share of God's work. There's no unemployment with Him. He still needs workers to push along His work of making this old world better, sweeter, cleaner, and more smooth-running.

Think what a blessing these things are to the world: the Church, the School, and the Hospital. Well, the seeds of all three were in the Saviour's work on earth. The Scripture tells us that He went about preaching: that's the Church; teaching: that's the School; healing: that's the Hospital. You may not find your particular work just exactly in one of these, but if the Saviour was willing to leave the Father's glory to come down here and work, don't think that any job's too small for you. Wherever you are, you can do His work. And remember, if you want to be selfish and stand aside, you'll be the only mourner at your own funeral when the time comes for you to quit this life.—Young Canada.

Regina, capital of Saskatchewan, received its name when the steel of the Canadian Pacific railway first reached there on August 23, 1882.

Aerial "hurricane alarms" may be in vogue along the Texas gulf coast if present plans materialize. Army airplanes equipped with sirens could fly over the danger zone, and in a few minutes warn thousands to seek places of safety.

Cathedral Musings

THE Eternal Truths are revealed through spiritual meditation, and make all men who receive them the Magi of their time. —Sir Edward Kelly.

* * *

He who knows most grieves most for wasted time.—Dante.

* * *

God's wisdom is for those who would reach up to receive it, and with others prepare themselves to be worthy of it.—Petrus de Abano.

* * *

God operates by His works—in heaven by angels, and on earth by men.—Eliphas Levi.

* * *

The soul dwells not where she lives, but where she loves.—Thomas Vaughan.

—From the "Wisdom of the Rosicrucians."

WEEKLY BIBLE LESSON

(By REV. WYLIE CLARK, B.D., D.D.)

JESUS BEGINS HIS WORK.
Mark 1:12-20.

IT is a great event when anyone begins his life work. It is the start which leads to the finish, and often by the start we may guess something about the end. Looking over the lives of useful men there is generally a continued harmony right through from the opening chapter to the last.

It was so with the life of Jesus.

At the age of twelve He was in the temple seeking information and answering the Jewish doctors in such a way that they were astonished. When His mother found Him, He said, "He was about His Father's business." That was the boy Jesus. He was already taking up His life work of serving God; surely such a boy will make a great finish.

In the lesson for to-day Mark tells us that the Spirit urged Jesus out into the wilderness, where for 40 days He was tempted by the devil. The evil one tried to turn Him from following the purpose of God, and instead, to use His powers to take care of Himself, by providing Himself with food, getting easy possession of the kingdoms of the world and parading His miraculous gifts for a mere show.

He stood the test. He showed His antagonist that He saw through the temptations and that there was a better way—obedience to the Word of God.

John having been arrested by Herod, and Jesus having defeated the tempter, it was time for Jesus to begin His active work, so He began to preach, saying it was time for the coming of the Kingdom and men must repent and believe. The Kingdom was to be made up of changed men—men who would follow Jesus.

Passing along the shore of the Sea of Galilee He saw Simon Peter and Andrew casting out their net for a catch of fish and He called them to follow Him and He would make them fishers of men. Whatever there was in the call, it was tremendously effective. These men left their nets and their occupations and followed Him until death. James and John did the same.

Jesus has never lost His grip in calling men and getting them to follow. They have gone in His name into all parts of the world to tell the story of salvation and in strange lands have lived and died for Him.

To-day, all over the world, He has many faithful followers and workers who are earnestly serving Him in His church and in the places where they live and work.

Let us increase the number by enlisting every boy and girl in our Sunday schools for Him.

BETHANY GOSPEL TABERNACLE

Christian and Missionary Alliance—Rev. H. P. Browett, pastor

OPENING DAY OF REVIVAL MEETINGS

EVANGELISTS

Rev. and Mrs. Gordon Wishart

Jan. 8th to 22nd Inclusive

Sundays 11 a.m., 7 p.m. Week Nights 8 p.m. Ex. Sat.

Here a year ago—Remember the Blessing? Come Again!

MIGHTY MOVING MESSAGES! COME!

ANGLICAN

ST. JOHN'S CHURCH

Archdeacon Blagrave, D.D., Rector.
Rev. E. R. James.
First Sunday After Epiphany.
8.30 a.m.—Holy Communion
11.00 a.m.—Morning Prayer.
3.00 p.m.—Sunday School and Bible Classes.
7.00 p.m.—Evensong.
Frederick G. Mann, Organist and Choirmaster.

ALL SAINTS' CHURCH

Cor. Rubidge and Sherbrooke Sts.
Rev. J. D. Paterson, Rector.
8.30 a.m.—Holy Communion.
11.00—Morning Prayer.
3.00 p.m.—Bible Classes and Sunday School
7.00 p.m.—Evening Prayer.

ST. GEORGE'S CHURCH

Braidwood Avenue
(Second Street South of Exhibition Grounds)
Rev. J. L. Hughes, Rector.
Services at 8 a.m., 11 a.m., 7 p.m
Sunday School Meets at 10.40. for 11.00 a.m. Service.

ASSEMBLY GOSPEL HALL

(Brock Street, near Aylmer)
Meetings as follows:
Sunday—
Breaking of Bread .... 11 a.m
Sunday School ..... 3 p.m
Gospel Meeting ..... 7 p.m
Wednesday—
Prayer Meeting ..... 8 p.m
A hearty invitation is extended to the Public

ROMAN CATHOLIC

St. Peter's Cathedral

Masses at 7.30, 9.00, and 10.30 a.m
Holy Hour - - 7 to 8 p.m

Large number of men formerly employed in radio manufacturing plants in the Netherlands are returning to work.

If you mix varnish with the paint used on your walls, when you paint the woodwork, it will be the desirable non-glossy surface and still be washable.

MURRAY STREET BAPTIST

REV. J. H. SUTCLIFFE, M.A., B.D., MINISTER.

Public Worship at 11 a.m. and 7 p.m. conducted by Mr. Sutcliffe

Mr. Arthur Collison, L.A.B., A.D.C.M., Organist and Choir Director.

PARK STREET BAPTIST

11 a.m.—"The Meaning of Worship"

3 p.m. - Sunday School and Bible Classes

7 p.m.—THE SACRED CANTATA:

'THE PRINCE OF PEACE'

WILL BE REPEATED BY THE CHOIR — Assisted by Rev. G. K. Tyler, Violin; Mr. Geo. Nicholls; Mr. S. Northrop, A.T.C.M., Pianist. MR. H. I. NORTHROP, A.T.C.M. - Organist and Conductor

THE UNITED CHURCH OF CANADA

ST. JAMES' United

A. E. Moorhouse, Pastor — F. E. Stevens, Organist

11 a.m. - - - "THE GOSPEL OF THE FUTURE"
3 p.m. - - - - Church School and Brotherhood
7 p.m. - - - "WHY SOULS GO AWAY FROM JESUS CHRIST"
"O come let us sing unto the Lord."

TRINITY 'The Family Church

REV. DAVID WREN, M.A., B.D., Minister.

TRINITY CHURCH ANNIVERSARY

The Rev. Dr. George D. Kilpatrick

OF MELROSE UNITED CHURCH, HAMILTON

Will be the Special Preacher for the Day

Dr. Kilpatrick is one of the gifted preachers of the United Church and will occupy the pulpit both morning and evening. The public is cordially invited to join in these services.

Special Music will be Contributed by the Choir

MR. MAURICE PARK, B.A., Soloist

MISS MABEL CLARRY, Director of Music

GEORGE STREET CHURCH

REV. J. E. J. MILLYARD, Pastor.
David R. Howat, Organist and Choir Director.
Miss Dorothy Sager, Soloist.

11.00 a.m. - "IS THERE ANY USE IN PRAYER?"
3.00 P.M. - SUNDAY SCHOOL.
7.00 p.m. "A WOMAN MEETS A LIFE-CHANGER"

"LIFE-CHANGERS" — That is what members of the Oxford Group Movement sometimes call themselves. They have proved, too, much right to the name. But the best of them can learn from the one who dealt with this woman.

SUNDAY SCHOOL ANNIVERSARY ON SUNDAY, JANUARY 15TH.

MARK ST. "THE House of Friendship"

Minister: Rev. Charles D. Daniel.

Leader and Organist, Mrs. W. A. Greenslade.

11.00 a.m.—
"Looking on the Black Side"

3 p.m. - Church School and Men's Bible Class
6.45 p.m. - - - YOUR SONG SERVICE
The Lord's Prayer Series:
'Kingdom' – 'Power' – 'Glory'

ST. ANDREW'S UNITED CHURCH

Rev. Chas. V. McLean, M.A., Ph.D., Minister.

PUBLIC WORSHIP AT 11 a.m. and 7 p.m.

Sunday School at 3 p.m.

Mrs. Ross A. Williamson, Soloist.

Mr. Thos. Phillips, Choirmaster.

KNOX

Rev. Wm. McDonald, B.A., B.D., Minister
Wm. R. Potter, Organist and Choirmaster

11.00 A.M. - - "THE CHRISTIAN TASK TO-DAY"
3.00 P.M. - Sunday School in all Departments. A Class for Everyone.
7.00 P.M. - - "THE FORCES OF THE KINGDOM"
We welcome strangers and visitors.

GOPSEL HALL

Evangelist E. TATHAM

Will Continue the Chart Talk from

EGYPT TO CANAAN

SUNDAY NIGHT. It's Worth Seeing and Hearing.
SUNDAY SCHOOL, 3 o'clock.

Christian Science Society

PETERBOROUGH
Branch of The Mother Church, The First Church of Christ Scientist, in Boston, Mass.
Paragon Hall, corner Brock and George Streets
SUNDAY SERVICES 11.00 A.M., 8.00 P.M.
SUNDAY SCHOOL 9.30 A.M.
Subject for Sunday, January 8th:
"SACRAMENT"
Wednesday Evening Meetings at 8 o'clock, including Testimonies of Healing through Christian Science.

PENTECOSTAL ASSEMBLY

CANADIAN LEGION HALL, MURRAY STREET

The place where a full course spiritual meal is served.

Rev. George A. Chambers, Pastor.

7 p.m.—Subject, "The Word and the Spirit of God, Not Conscience, the Safe Guide to Right."

Don't Fail to Hear This Important Message for Christian and Non-Christian.

9.45 a.m.—SUNDAY SCHOOL. A Large Bible Class Taught by the Pastor. You Come.

11 a.m.—A Time of Spiritual Blessing for Hungry Christians.

ILLUSTRATED SUNDAY SCHOOL LESSON

Jesus Begins His Work

Scripture—Mark 1:12-20.

By the Rev. Alvin E. Bell And Alfred J. Buescher

Immediately following Jesus' baptism he was led by the Holy Spirit into the wilderness for 40 days. During this time Satan tried in every possible manner to get Jesus to sin, but it was all to no avail.

Jesus remained in the southern country of Judea for about a year until John the Baptist was cast into prison by Herod. Then Jesus went north through Samaria into Galilee where his preaching aroused great popular enthusiasm.

Passing along by the sea of Galilee, he saw Simon and Andrew, brothers, casting a net into the sea; for they were fishers. He had met them down south a year before. But now he called them to follow Him as disciples.

Going a little farther, he saw James and John, also brothers. They were in a boat with their father, Zebedee, and some hired servants. These brothers, too, became his followers.
GOLDEN TEXT: Mark 1:15.

The first Olympic Games were held over 1,000 years before Christ, according to Dr. Wilhelm Doerpfeld, the German archeologist, who participated in the excavations at Olympus.

The pine beetle killed over half a billion feet of ponderosa pine timber in the national forests of Oregon and Washington during the past summer.

The Examiner

The Examiner is a Member of the Audit Bureau of Circulation.
The Daily Examiner published every lawful evening by The Peterborough Examiner Limited Office 419 George Street $6 00 per year Delivered in City Out-of-town Subscribers by mail $4 $0 per year
Member Canadian Press Limited; Audit Bureau of Circulation; Canadian Daily Newspapers Association.
Member Ontario Associated Dailies. J. G. Vatcher manager Canada Permanent Building Toronto
Sole U S Advertising Representative The Beckwith Special Agency Inc New York Chicago Philadelphia Detroit St Louis Kansas City Atlanta San Francisco
Advertising Rates on application
E. M. GLOVER Managing Director

'PHONES: Editorial 1601 Business Office 1600
Private Branch Exchange to all Departments

SATURDAY, JANUARY 7, 1933

FRAUDULENT RELIEF RECIPIENTS.

The fact that a former resident of Picton has been sentenced to the Ontario Reformatory for obtaining relief here under false pretences, should serve as a warning.

It is impostors of this type who endeavor to take advantage of provisions made for the assistance of the genuinely needy, who prejudice the success of relief drives and consequently make the lot of those in distress all the harder.

To understand the mentality of individuals who would be guilty of such a miserable offence is beyond the comprehension of the average decent citizen, yet stories from various centres indicate that the type is by no means a rare phenomenon—in fact, there are fraudulent claims for assistance and out-and-out frauds reported in a number of cities.

All such cases should be brought to the immediate attention of the courts; there is no use wasting sympathy upon persons low enough to exploit relief agencies for their own gain.

A VALUABLE INSTITUTION.

The larger circulation of books in all departments and the much greater use of the reading-rooms, as related in the annual report of Librarian F. M. DelaFosse, carry their own proof that the facilities of the Public Library are being wisely used during these days of unusual unemployment.

It is impossible to estimate the value of such an institution at a period like this when many men are idle and time hangs heavily upon their hands.

The Library with its comfortable reading-rooms, its array of daily newspapers and magazines and its shelves lined with splendid books, has been of great help in maintaining the morale of the victims of the unemployment crisis and of their families.

It is gratifying to note the increasing use of reference books, volumes on useful arts and similar publications, indicating that many of those who are out of work are endeavoring to put their idle time to the best possible use, by informing themselves on lines likely to prove useful to them in securing employment when conditions improve.

A total circulation of well over 100,000 books in the adult department during the year, an increase of more than 14,000 books, as compared with 1931, shows how much the Public Library is being patronized and throws a light upon the service this well managed and well conducted institution is rendering the community.

THE NEW CHAIRMAN.

The election of Ernest F. Reid as chairman of the Board of Education will be approved by the citizens generally, who feel that Mr. Reid's eight years' experience as a member of the board and the keen interest he has always displayed in educational matters admirably fit him for the position to which he has been voted by his colleagues.

Mr. Reid has been a hard working and useful board member; he is familiar with every detail of the board's business and with all angles of current educational problems, and there is no doubt of his ability to supply sane and zealous leadership.

The Board of Education is one of the city's largest spending bodies; its expenditures each year represent a formidable share of the civic tax bills, and it is fortunate therefore that the chairmanship should have gone this year to a member who appreciates the burden under which many taxpayers are struggling, and who can, The Examiner feels confident, be relied upon to see that so far as his leadership is concerned the keynote of the 1933 administration of educational affairs shall be economy.

In some cities there is a persistent agitation for municipal councils to be given greater control over the expenditures of school boards.

That, The Examiner submits, cannot be entertained so long as these boards are elective, for they are on the same footing exactly as the city council, responsible to the people whose elected representatives they are.

It should, however, be possible for the two bodies to work in co-operation with a view to lifting some of the burden from the taxpayers, and Chairman Reid will undoubtedly be found responsive to any overtures along that line that may be made.

He is in a position to appreciate the hard struggle many taxpayers are making to meet their tax obligations, and will unquestionably endeavor to do what he can to relieve the situation.

THEY MUST BE PREPARED.

One of the disquieting features of the present depression is the fact that thousands of young people ready to leave school and seek places in business or industry are without much hope of establishing themselves.

These boys and girls, along with many others who have been cast adrift from their former places of employment, constitute a problem that is causing many people grave concern.

To all such young people a bit of advice recently issued by the Ottawa Journal is commended.

The Journal points out that the depression is not going to last forever, and one of these days the "Help Wanted" signs will be dusted off and eager crops of youngsters will have their names on the pay-rolls of the nation and the bad years will be charged up to experience.

The important thing to be remembered by these young people waiting to go out into the world is that they must keep themselves fit and ready for the call which is certain to come.

"A youth who spends a year or two hanging round street corners or pool-rooms, feeling sorry for himself because he can't get a job, is losing the will to work, damaging his morale, loosening his moral fibre. It is a painfully easy way through which to drift into the ranks of the unskilled, and it is a way which leads inevitably to the hopelessness of lost opportunities," says the Journal.

This is a most timely and most necessary warning that should be impressed upon every idle young man and young girl.

The course of wisdom for all such youngsters is to prepare themselves for the coming opportunities.

Educational facilities are provided at a trifling cost to the individual pupil, and if continuance at school is not possible there are courses of home instruction and the splendid facilities of the public libraries to help unemployed young people better fit themselves for life's battle.

A THING WE HATE TO BELIEVE.

People become famous for all sorts of things. A man who can paint pictures with his nose shares the honors of notoriety with the woman whose husbands number six and the statesman who has the only solution of the war debts problem.

Professor Einstein is a famous man because he formulated a scientific theory which almost nobody understands. But his associates in the newspapers and the public mind include the person with a world title for consumption of griddle cakes, the woman who hasn't had a new hat in thirty-seven years, the man about to hop off for Mars, the discoverer of a cure for colds and the novelist who persuades the police to ban his most scandalous book.

Fame is a "phantom fleeting in the mist," if you like, but it is a company of illustrious phantoms where the great writer, the eminent inventor, the beautiful screen star compete for place with fat boys and tree sitters and the fellow who hasn't shaved since Queen Victoria died.

There are all sorts and conditions of men and women in the ranks of the famous, and so it is not surprising to learn—on the indisputable authority of our own incomparable Mr. Ripley—that Mrs. Z. M. Rathbun, of Angola, Indiana, can whistle through her nose, presumably wants it known as her claim to inclusion. Now if we could whistle through the nose we shouldn't tell a soul about it. Like the rare ability to waggle the ears its possession ought to be kept the closest sort of secret, exercised in the privacy of the bath. But Mrs. Z. M. Rathbun has let it be told. She can whistle through her nose. She will be in great demand at bridge parties and church socials, no doubt the town papers will run her picture—she may even get on the radio. Fortunately the lady lives in Indiana.—Ottawa Journal.

ROOSEVELT HOLDS BACK.

President-elect Roosevelt is chided by the New York Evening Post for his failure to assume responsibility of leadership in matters now before Congress at Washington. Congressional leaders of the Democratic party, it is said, are exceedingly restive because they had received from the Democratic President-elect no sign whatever of his desires or convictions regarding action on the major issues at this and the next session.

When Congress opened, Speaker Garner, Mr. Roosevelt's running mate, forced a vote on Repeal of the Eighteenth Amendment, and it was to "Repeal, repeal and again repeal" that Mr. Roosevelt pledged himself in his acceptance speech at Chicago. Yet not one word did he say for the Repeal bill. Had he said it there is little doubt that he could have brought over the three or four Democratic votes necessary for passage.

As to patronage, declares the Evening Post, it seems incredible that he would stand by and let his campaign manager, "Jim" Farley, send word to the Democratic organizations throughout the country that he would have 150,000 jobs to give to deserving Democrats. Yet stand by he did, and, without a word of objection, saw his Administration committed to what the Post calls the most colossal patronage debauch in our history. His latest inactivity is to let his party in the House jettison the sales tax. The Post cries out in protest:

We know that Mr. Roosevelt is not yet President of the United States. We are not demanding that he act as President. We even grant that he is entitled to a "honeymoon" of freedom from criticism which the press of the country has been glad to give him. But we think that Mr. Roosevelt cannot continue to let everything go by default, for his own sake and that of his party and his country. He is letting the whole situation slip out of his hands. If he doesn't assume some responsibility of leadership, it will be beyond his control after, as well as before, March ..

All of which makes Canadians wonder if what was said about Roosevelt during the election campaign is true—that he lacks decision when the time comes for action.—St. Thomas Times-Journal.

EDITORIAL NOTES AND COMMENT.

Evidently Canadian cattle are not going to be sent to Siberia.

The Irish Free State election campaign is already beginning to develop queer angles. It will be a short but undoubtedly a lively battle.

Apparently there is nothing to stop a Canadian syndicate from entering into a barter arrangement with Russia—provided, of course, it can finance the proposition. The trouble is the promoters want the Government to hold the bag.

That there is a heavy strain upon men who hold high places in the public service is shown by the fact that there is not a living ex-President in the United States.

It will cost Uncle Sam something to cancel war debts. But it will cost him and the whole world much more to collect.—Toronto Globe.

It is said that some of the U.S. comedians who broadcast receive as much as $2,250 and more for a single performance. If so the joke is on the listeners in.—Brantford Expositor.

A new method of measurement records 1-4,800,000,000th of an inch. Now it should be possible to measure the progress Prosperity is making around that famous corner.—Kitchener Record.

In compiling the annual set of New Year's resolutions, it is well to take an inventory for the purpose of ascertaining whether there are any unused ones left over from past years.—Christian Science Monitor.

Stratford golf course finished 1932 with a deficit of eighteen cents. That, apparently, leaves nothing for the nineteenth hole.—Petrolia Advertiser-Topic.

SUBURBAN HEIGHTS—REFUGE

By GLUYAS WILLIAMS

(Copyright, 1933, by The Bell Syndicate, Inc.)

NEWS OF OUR OWN VILLAGE

The village elections Mon. passed off without no rioting, although some of the returning officers thought for a while they'd need a traffic cop to take care of the congestion

Ald. Fred Tuggey is still alderman, the folks refusing to give him enough votes to oust R. Denne, who has been our Mayor here for many a moon. Tough tugging, Fred, say we.

The village constabulary indulged in a dog hunt in the wee small hours of Thurs. a.m. and Bill Wigg carried off the honors as the crack shot of the squad. Bill draws a wicked bead, we're informed.

Joe Henderson was a candidate for the village council Mon., but didn't make the grade. It is up to the lads which was successful to keep the wigwam over Joe's head, we helpfully point out.

The 1st town meeting of the year will be held Mon. and R. Denne and all the lads will start in legislating. Many hopes the pruning knife is well sharpened for use on the tax rate, the same being a heavy load on all and sundry.

The coldest nite of the winter was experienced here last Sat. although many of the municipal candidates found last Mon. a pretty cold nite too.

No freak election bets is reported in these parts, at least none of the villagers has been seen rolling a peanut up Main street with a toothpick.

The village School Bd. aint exactly decided as yet whether all the lads in the schools is going to have to drill or if only the small fry will turn out for the exercises Agnes MacPhail don't like.

Bill Stewart was re-elected Mayor of Toronto, west of here, Mon., by a majority that put all the adding machines out of business. Bill may be a undertaker, but they aint nothing dead about him personally, we surmise.

—F. D. C.

IN DAYS GONE BY

Items Taken From Old Fyles of The Examiner.

JANUARY 7, 1923.

The local Public Library reports a big increase in book circulation last year, 555 adults and 1,362 children taking out borrowers' cards....A local woman was arrested last night, charged with keeping a disorderly house here.

JANUARY 7, 1913.

The Council elected last night for this year is: Mayor, W. H. Bradburn; aldermen, W. Buller, G. Duncan, G. N. Gordon, J. J. Duffus, W. Johnston, W. Langford, J. Anderson and Malcolm McIntyre; the local option by-law failed, but the Hydro, the Hope Industry and the Incinerator were all passed.

JANUARY 7, 1903.

Varsity of Toronto and the Peterborough senior hockey team will officially open the new rink on Brock street with an exhibition game Saturday.

One-Minute Pulpit

Woe to the crown of pride, to the drunkards of Ephraim, whose glorious beauty is a fading flower, which are on the head of the fat valleys of them that are overcome with wine!—Isaiah 28:1.

Character from Handwriting

By ROHAN BYRD

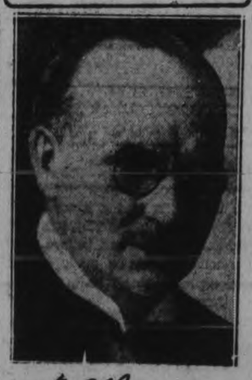

Courtesy "Who's Who in Canada"

Rt. Hon. R. B. Bennett, P.C.—Lawyer, Statesman, Prime Minister of Canada.

This is the signature of a man of forceful willpower, earnestly applied along purposeful lines. The inclination to function in the sphere of ideas and idealism is predominant, and taken together with marked literary ability, suggests that this man might have possibly been a writer. Ambition and vitality and energy of the active variety generate a resistless urge for self-expression in action. He throws himself with such ardour and unreserve into the translation of his ideas and idealism into such active form as to arouse and intoxicate those associated with him. He is the inspirational leader. He is motivated by such sincere and fiery enthusiasm for his causes that he might be inclined to act before the process of weighing and testing was fully completed. He has a brilliant and facile mind and is rigidly honest in public and private dealings.

(Copyright, 1932)

In Lighter Vein

RECIPROCITY

Schoolboy (home from college for holidays): "Well, dad, I bought some books on farming for you to dig into."

Father: "Yes, and I've bought another 80 acres for you to dig into."

* * *

NOT THINKING OF STYLE

"I hear this house goes back to the Tudors."

"Not a bit. I paid for it, and mine it remains."

* * *

WELL, HOW ABOUT IT?

Youth: "When I bought this auto you said you would replace anything that broke in the first six months."

Dealer: "Just so. What can I do for you?"

Youth: "I want a new thumb, a new collar bone and six front teeth."

* * *

TRUE CONFESSION.

Minister: I noticed that your husband went out in the middle of the service this morning, Mrs. Green, Isn't he very well?

Mrs. Green: He's aging, sir, that's what it is. He's started walking in his sleep now!

Quotations For To-Day

Man is but a reed, the weakest in nature, but he is a thinking reed.—Blaise Pascal.

Voice of the People

Letters to be printed in the Voice of the People column must be received at The Examiner Office by 5 p.m on the day before insertion All letters must be signed by the writer although a pen name may be used when inserting non-controversial subject matter

CONCENTRATION OF WEALTH

Editor, Examiner, Peterborough.

Dear sir:

After two years of depression, seventy-five person in the United States had net incomes of over one million dollars a year. Four of these persons averaged more than $9,500,000.

At prevailing prices for wheat on the Winnipeg exchange, the total income of these four individuals would be sufficient to purchase a quarter of the Canadian wheat crop.

Over here, we are more careful in compiling our statistics on income tax. We do not say that such and such a number receives incomes of over one million dollars a year. But we do say enough to stimulate interest in what the figures might reveal.

For instance, in 1931, six hundred persons received incomes of over $50,000. Due to the complexity of the figures given, it is impossible to do more than speculate as to the graduation of incomes above that figure. Under these circumstances, we can only surmise that a fair analysis of our income tax returns would reveal the same concentration of wealth that is so eloquently revealed by the return in the United States.

In the past, such concentration of wealth has been defended on the ground that it supplied capital for productive enterprise. Since productive enterprise has now been developed beyond the point where consumption can keep pace with it, perhaps we shall hear less of this talk. It is high time for us to recognize the fact that great wealth in the hands of a few is distinctly antisocial.

Yours truly,
W. H. C. COULTHARD.

A POOR EXCUSE.

Editor Examiner.

Alderman Hamilton's explanation of leaving heavy slush on the sidewalks to improve walking conditions is even one better than the politician's excuse of being misquoted. Certainly the dozens of girls and others going to store and office have a different opinion and experience.

I have travelled Charlotte from Park to George and George from Charlotte to McDonald and wherever the slush had been removed Saturday forenoon the walking was good, and now five days after it is still wet and muddy where it was not removed.

Just south of the Y.M.C.A. on George street and the service stations at the corner of Charlotte and Stewart are locations Mr. Hamilton would do well to examine on foot and then judge if five days unnecessary walking of this and similar conditions should be imposed on the pedestrian public.

Charlotte street is a business street from Park to George with a heavy pedestrian traffic, most of the stores and residences clear their walks, it is very unfair that these service stations occupying good business corners and extra long frontage should be allowed to keep their walks in a filthy and sloppy condition.

If there is no by-law covering this section, the street department should see to getting one and then regarding snow plows what use is a plow unless they get out before traffic packs the snow on the walks.

We all know that during a sleet period it is impossible to keep streets in good condition but with snow and slush there is no excuse and the street department should be alive to the needs of numerous sections of the public who cannot afford to float around on wheels.

There are hundreds of men that would be glad to earn a few cents after a storm, and if business concerns refuse to clean their walks let the city do it and charge it to the tax bill.

Yours truly,
OBSERVER.

MURDER IN EDEN

By Charles Winfield Smith.

(Continued from yesterday.)

CHAPTER 10

The atmosphere of the room seemed charged with electricity. Lillian stood there staring open-eyed down at the other woman.

Holmes moved to Lillian Hull's side. His voice, when he spoke, was conciliatory. "Nanette," quietly, "there's no use——"

"You shut up!" she ordered. "What business is it of yours?"

Holmes shrugged and turned to Kane. His look as much as said, "what can you do with a woman like that?"

Lillian muttered something and stalked from the room. Holmes followed her. Nanette watched them go, her lips curling in contempt. Then she dropped back on her pillow with a groan.

Jere Kane was satisfied. He had wanted to witness a meeting between these two women; he had seen the open hostility between them. But what was behind it? Bailey?

If the slain director was the cause of this hostility then one of the two was lying. But which one? Both hated Bailey whole-heartedly; at least, both said they did. Nanette had nothing but contempt for him. Her every action had showed that.

But Lillian. What about her? She had sought to extend the branch of peace to Nanette and had been rebuffed, cruelly, harshly rebuffed. Why? What chasm lay between them? Professional jealousy? Hardly that. Neither had attained that goal of every actor—stardom. Nanette had not even been given her chance yet.

The puzzle, at this moment, was too much for him.

He said to Nanette, "I must go. Shall I call to see you tomorrow?"

She looked up at him. "Please," eagerly. "I'm sorry, Jere, for what has happened in here tonight."

"Just forget it," he counseled. "You will feel better tomorrow."

She smiled and he left her.

Lillian and Holmes were gone when he went into the other room. His questioning glance brought a quick reply from the chief:

"I let them go," he said brusquely. "They will be available if we want them."

Kane indicated his pleasure with this arrangement. John Lee looked tired. His eyes were pouched; his mouth drooped. Kane said, "You'd better get some sleep. You appear as though you need rest."

"I guess I'm getting old," the other grinned. "I can't stand these long hours like I used to."

"Let's go," he said. "I think I could use a little sleep myself."

A moment later they pulled away for the long drive back into Los Angeles. The chief drove slowly, apparently steeped in thought. It wasn't until they were back in Hollywood that he spoke. Then:

"What do you make of it?" he demanded.

"It's worse than a Chinese puzzle," Kane said grimly. "The problem is to make the many parts fit."

"Then you think Bailey's murder and this attack on LeRoi are related?"

"Undoubtedly."

"Any ideas as to who pulled these jobs?"

"Ideas?" Kane laughed. "Several. But they don't fit."

Both fell silent again, nor did they speak until they reached the Embassy hotel. Kane was about to leave with a "I'll see you tomorrow" when Lee stopped him.

"I'm going to be tied up in that convention tomorrow. I've got a couple of speeches to make on Los Angeles police methods. That's a laugh, prating about our success when I've got a case like this hanging fire."

"Then I'll keep busy," the amateur detective promised.

"I'll leave word at headquarters that you are to have any help you ask."

"And it will be greatly appreciated," with a light laugh. "I'll probably need it."

Whereupon John Lee drove away. Kane went to his room. But he had no intention of sleeping. He tossed his hat onto the bed, drew a chair up before the window and sat down.

But one thought was uppermost in his mind: Who killed Richard Bailey? If he could find the answer to that question he could find the solution of the lesser problem of who had attempted and failed—to take Nanette LeRoi's life.

The manner in which the director came to his end was plain enough. He could visualize the crime—but not the criminal. The attack on the actress was not so easily explained. There was one of three possibilities. She was shot through the window; someone secreted in the house had pulled the trigger and then escaped; or Holmes himself wielded the weapon.

If Holmes was guilty—but why, he asked himself bitterly, lay the blame on the actor? Wasn't he jumping at conclusions to do that? What motive could Holmes have for committing such a crime? Kill Bailey? Yes, if he was interested enough in Nanette LeRoi to be insanely jealous of the director.

But there were other characters in the drama. They must all be considered. Mentally, he wandered back over the night, from the moment they had seen the actress sweep into the dining room with all the majesty of a queen.

It must have been after nine o'clock when she arrived. She had been at Bailey's at about nine o'clock. By her own confession, she had left there and came directly to the hotel. Sh was still there at midnight, for he had been with her. And it was shortly before one o'clock that she had been shot.

Who was she next character to enter the scene? Chivington? Bailey' old house man had given an account of his movements. Kane knew that he was not the type to lie. He was too meek, his years of servitude had been too long. He had learned the le son of humility well, and, Kane thought, probably from the hands of a master in teaching such a lesso .

Weldon, Lucy Wilbur, Lillian Hull. What parts did they play in the tragedy?

He recalled Weldon's unwarranted attack on Lucy Wilbur—his brazen assault on the woman in the chief's own office. Why had he done that? The Wilbur woman had done nothing to bring about such vicious action. What had she said? "Ther was someone else there when he chased us off—Nanette LeRoi."

Was Weldon trying to shield LeRoi? Or was he afraid that Lucy Wilbur would talk too much? What did he know that he was afraid she would tell, if the latter was the case?

And Lucy Wilbur. At first sullen, hen only too willing to talk, until Weldon shu her up. And after that she shut up like a clam. Not a word did she utter. Was she obeying the first law of nature, self-preservation?

Lillian Hull presented another problem. There was some wide chasm of enmity b tween her and LeRoi? What was it? Had the other woman taken Bailey away from her? It was she who revealed that Nanette had come in as they were leaving the bungalow in the hills above Hollyw od. It was she—

But it had been Lucy Wilbur who had accused Bailey of dishonesty in playing the game of love. Had she, too, been caught in Bailey's web? She must have, or how would she have known?

There was another character in this drama of tragedy and broken lives, a mysterious creature of the night. A clumsy young man who had fled from Nanette LeRoi's house when Rodolf Holmes approached. Was he one of the central figures? Or just a supernumerary whose one part was to walk on to the set, act mysterious and then disappear, just to add unintelligibility to the plot?

Thus, in his ruminations, he considered each of the six characters of his drama, six pieces of his puzzle. But it was not complete by any means. There were many missing parts which he must find.

Idly, he picked up the newspaper which he had been reading that afternoon. Casually, he turned the pages until he came to one filled with pictures. His gaze fell on one rather large one at the bottom of the page. It wa a likeness of Nanette LeRoi and another young woman snapped s they disported on the beach at Malibu.

If he had only known it—had thought of it—he would have found one of the missing pieces to his puzzle in that picture.

(To be continued.)

ALL OF US

By MARSHALL MASLIN

LIFE'S NO CRAZY QUILT

I REMEMBER women making quilts. On sunny summer afternoons in a garden where there were birds and bees and dragon flies. . . . I seem to remember the buzz of their voices mingled with the droning of the bees . . . And though it must have been long ago, as we measure time in one life, I remember bright patches of silk and satin and cotton and linen. . . . Old pieces of dresses, vests, neckties. Reds and blues and scarlets and greens and more colors than one saw in the rainbow. Many more.

Marshall Maslin

* * *

The cut them and fitted them together, side by side. And I think there was much discussion about "matching" and "contrast." Did this color go with that one Did one fight that?

How would they look side by side when the quilt was finished? Would they fit into the pattern?

Into the pattern? Yes, there was always a pattern of some kind. The quilt was never as haphazard as one thought, even though it was a crasy quilt. Always the makers of the quilt had something in mind. They were not merely putting bits of cloth together without rhyme or reason. They had a plan in mind, they were making their quilt according to that design.

They were not working toward ugliness and formlessness; they were seeking form and beauty in this quilt that grew beneath their hands.

* * *

Sometimes you read a book or you see a play that is supposed to be formless and "right out of life" without selection. And the book or the play is praised because it is so natural.

But you think about the play after you have seen it or you turn the pages of the book again you will find that neither of them was truly without form. The playwright or the novelist had an idea within his work. he selected characters. He had something in mind. He was going somewhere. And life, for him was not a crazy Quilt.

* * *

Neither is any other life a crazy quilt. There is always something behind it, always an idea in the seeming chaos always a thought a dream, a purpose. And none of our ideas or our deeds are as thoughtless as they may seem. Always we are directing them a little, matching them somewhat from the material we are working with, always working toward some design that may not be clearly understood—but which is always there.

It's as true as truth can be, that life's no Crazy Quilt.

A THOUGHT

"The youth of the soul is everlasting, and eternity is youth.—Richter.

* * *

Remember — Charles Kingsley wrote often of his belief in eternity and his books are still famous.

READ THE WANT ADS.

NEIGHBORLY NOTES

Please phone items to 1600 or 1601

Mr. John Nugent celebrates tomorrow his eighty-fourth birthday anniversary, in comparatively good health. Mr. Nugent, who has been ill recently, is not yet able to leave the house, but he is out of bed and is improving satisfactorily. He is one of the senior Oddfellows of the city, having been a member of the Order for over sitxy years. He was initiated in Lindsay Lodge No. 100, on December 5th, 1872, and was transferred to Otonabee Lodge No. 13, here, on November 2nd, 1885.

* * *

The New York dance and card party of the Women's Friendly Bible Class of St. John's Church, held last evening in the parish hall, was a pleasant and well-attended event, over one hundred people taking advantage of the opportunity to dance to music played by Jack Marshall and his orchestra, and to engage in card games, prizes for which were won by Mrs. T. Groombridge and Mrs. E. Ray. Prizes for the spot dance went to Miss Phyllis Pink and Miss Isabel Shurety. The guests were received by the president, Mrs. G. Pakenham. Mrs. Ellis of Benson avenue was general convenor, and Mrs. J. F. Collis was in charge of the service of refreshments.

* * *

Mrs. L. J. Leclair, Gilmour street, was hostess this week to the members of the Guild of Arts and Crafts, when an interesting paper dealing with English Hard China was given by Mrs. E. G. Hiland.

* * *

Mr. and Mrs. William Brotherson were called to Bobcaygeon this week, owing to the death of their aunt, the late Mrs. William Hill.

* * *

Miss Helen Gainey, graduate of St. Mary's Hospital at Kitchener, has passed the examinations for Registered nurses in the province of Ontario.

* * *

Mr. Harold D. Irwin, manager of the W. L. Douglas Shoe Company at Cleveland, Ohio, was the guest of his parents here over the holiday.

* * *

The thirteenth birdthday of Isadore Fine, son of Mr. and Mrs. Nathan Fine of 197 Rink street, was celebrated recently with the ceremonial which the Jewish people adopt for this birthday anniversary in the lives of their sons. His young friends were entertained the day previous and the seniors were guests the next day at a sumptous repast served at the home of his parents, followed by a social evening, and dance. The collection taken up at the affair was donated equally to the relief fund of the City's Charity Board and to the building fund for the projected Jewish synagogue here. The rooms were decorated in the Jewish flag colors of blue and white and the table was centered with a silver basket of roses and carnations. Brief speeches were made by several of the guests, including the rabbi, the Rev. A. Fine, Mr. B. Chesler and Mr. A. Botnick. Among those present were the Rev. and Mrs. A. Fine, Mr. and Mrs. Louis Green, Mr. and Mrs. Ruskin, Mr. and Mrs. A. Botnick, Mr. and Mrs. Max Botnick, Mr. and Mrs. Gishman, Mr. B. Chesler, Mr. A. Cherney, Mr. I. Black, Mr. A. Swartz, Mr. Botnick, Junior, Mr. Louis Chesler, Mr. I. Botnick and Mr. Samuel Goldberg of Montreal.

* * *

To-morrow, Mr. and Mrs. Isaac N. Bell of 114 London street will celebrate quietly the sixtieth anniversary of their wedding day, their daughter and her husband, Mr. and Mrs. Ernest Rosborough of the second line of Smith township, will be with them for the occasion, which is also the thirty-first anniversary of their wedding.

* * *

Dr. and Mrs. A. J. Madill of 606 George street left to-day for London, Ontario, to attend the funeral there on Monday of Dr. Madill's father.

* * *

Mr. and Mrs. Jack Freeman were called to Bobcaygeon this week, owing to the death of their aunt, the late Mrs. William Hill.

* * *

Miss Melba Fulford has returned to Trenton after spending the holidays with Mr. and Mrs. Howard James of 174 Rubidge street.

* * *

The young ladies' and young men's classes of Bensfort United Church, with their teachers, held a skating party on Tuesday evening on Rice Lake. The evening opened with a chicken pie supper prepared Nurse on Long Island. Treats by the members of the young ladies' class, at the home of Mr. George were supplied by the young men's class. About thirty young people were present.

* * *

Miss Kathleen Walsh, of Keene, graduate of the Training School for Nurses of St. Joseph's Hospital, has successfully passed the examination for Registered Nurses of the Province of Ontario.

* * *

At the annual Sunday School supper at St. John's Church, the Girls' Bible Class presented their teacher, Mrs. L. H. Deyman, with a handsome silver flower basket, in appreciation of her services. The presentation was made by Miss Isabelle Thirnbeck.

* * *

A jolly party of relatives and old-time friends gathered at the home of Mr. and Mrs. Harry Campbell of Bailieboro to celebrate there the twentieth (china) anniversary of the wedding of Mr. Campbell's brother and sister-in-law, Mr. and Mrs. J. C. Campbell, also of Bellebore. The celebration took the form of a surprise party, arrangements being made at the home of Mr Campbell's sister, Mrs. Oscar Southwell of Oshawa, and so well were plans concealed that the affair came as a complete surprise to the guests of honor, although they live on the farm adjoining Mr. Campbell's brother. About four o'clock, a car was despatched to bring the guests of honor. A sumptuous repast was prepared by Mrs. Harry Campbell and her assistants, at which Mr. W. S Campbell, a brother of the bridegroom, acted as toastmaster. After a number of speeches of congratulation, interspersed by songs such as "For they are jolly good fellows" and "Put on your old grey bonnet," the bridegroom of twenty years thanked all the good friends for their kindness and thoughtfulness.

BUEHLER

387 George St. 'Phone 3680

SATURDAY NITE SPECIALS

Fresh Pork Tenderloins 20c lb

Sweet Pickled Spare Ribs 6 lbs 25c

Sweet Pickled Side Pork 7c lb

FASHION SERVICE

Here's a smart new youthful way Paris has found to widen the shoulder line. It is a narrow circular flounce placed to simulate a cape You'll agree, it is a cunning idea. The leg-o'-mutton sleeves are interesting.

The smart mouse-gray shade in rabbit's hair woolen made the original model. Fuchsia-red buttons and suede belt accented a colour note.

It is very effective too with the deep shoulder yoke as in miniature view with the flounce omitted.

Style No. 3266 is designed for sizes 14, 16, 18, 20 years, 36 and 38 inches bust.

Size 16 requires 2¾ yards of 54-inch.

Price of Pattern 15 Cents

The Examiner:
Please order for me—
Pattern Number .....
Size .....
My Name .....
Address .....
.....
I enclose 15c in payment.
Allow five days for return.

Just Between Us Women

A daily chat with Examiner neighbors conducted by Anne Wilcox

THERE IS A noticeable return to white in decoration, whether it applies to furnishings, to accessories, or household linens.

* * * * * * *

This is a natural reaction from the tumult of color which has prevailed. When an apex of any fashion is reached, a change is inevitable and a radical change as instanced in the present abolition of color after the long period of gay tones.

* * * * * * *

In many instances, the riot of colors which has been sanctioned in decoration has proven far from ornamental. A certain confusion resulted, trying to a sensitive eye, and disturbing to tranquility.

* * * * * * *

In the present color scheme, or lack of color, in the incoming vogue of white, the hue is apt to be linked with the most compete contrast, which is black.

* * * * * * *

Skill and artistry are required to combine these tones without making a cold decoration or one which is not pleasing.

* * * * * * *

There are some elements in decoration which lend themselves admirably to white, while others tend to increase housework, and are impractical.

* * * * * * *

Articles which can be washed and kept immaculate without extra trouble can be included advantageously in the incoming vogue.

* * * * * * *

Articles that require frequent cleansing which the homemaker has to have done by experts, makes their upkeep expensive.

* * * * * * *

For example, white gloss painted woodwork, white vases and ornaments, white table linens, white bedspreads and bed linens and white curtains, all come under the heading of those things which are feasible to include in the white scheme.

* * * * * * *

White rugs and carpets, white coverings for upholstery or white upholstery itself, are pronounced examples of what to avoid in this scheme, if one has to consult the purse for upkeep.

* * * * * * *

The original cost of the articles may be no more than for those having color introduced, but the sum would soon be doubled by after-outlay as white must be pristine to be appealing.

Mr. and Mrs. Campbell received many beautiful and useful gifts, which were brought in, in a handsomely decorated wheelbarrow. Later, after the thanks of Mr. and Mrs. Campbell had been expressed, progressive euchre was played and a guessing contest. Those present included: Mr. and Mrs. Art. Wellwood, Mrs. (Rev.) Summerhayes, Mr. and Mrs. W. S. Campbell and Miss Margaret Campbell, and Miss Pauline Wells, all of Toronto. Mr. and Mrs. Oscar Southwell of Oshawa; Mr. and Mrs. Alex. McKinnon of Cobourg; Mr. and Mrs. D. R. Fleming and Mr. Ronald Fleming of Peterborough; Mr. and Mrs. J. C Campbell, Mr. and Mrs. Harry Campbell, Miss Iva Campbell, and Mr. Jack Ackison of Bailieboro.

* * *

Messrs. William and John Brown of Otonabee were called to Bobcaygeon this week, owing to the death of their cousin, the late Mrs. William Hill.

* * *

Mrs. H. Chapman, of Bethune Street, has been called to Lang owing to the death of her mother, late Mrs. Labrash.

* * *

The following young people from the district are attending the month's short course in Home Economics and Agriculture held in January at the South Central School, under auspices of the Ontario Department of Agriculture, in charge of Mr. J. B. Nelson, local representative: Household Science and Home Nursing—Miss Beatrice Johnston of R.R. No. 5, Peterborough, Miss Jean Wilson of R.R. No. 11, Peterborough, Miss Mary Tully of R.R. No 4, Peterborough, Miss Marion Lang and Miss Mae Milburn, of the Chemong Road, Miss Wilhelmina Bulmer of R.R. No. 4, Miss Opal Rosborough of R.R. No. 4, Miss Greta Reynolds of R.R. No. 4, Miss Ida Heard of R.R. No. 3, Miss Olive Bell of R.R. No. 4, Miss Margaret Whibbs of R.R. No. 4, Lakefield, Miss A. Condon, R.R. 4 Lakefield, Miss Loretta Devlin of R.R. No. 7, Miss Reta Torpey of R.R. No. 7, Miss Edith Nelson of Keene, Miss Lucille O'Toole of R.R. No. 8, Miss May Thorn of R.R. No. 11, Miss Edith Thorn of R.R. No. 11, Miss Madolla Windrem of R.R. No. 11, Miss Mary Scollard of R.R. No. 9, Peterborough. Miss Marjorie Hamilton, of Glen Huron, is also taking the Household Science course, and Miss Edythe Petty of 40 Sanderstead Avenue, Toronto, is taking the course in Home Nursing. Practical instruction is given in this course in household management and nursing. In the Agricultural course for boys, instruction is given in live stock, crops and kindred subjects, in charge of Mr. Nelson and Mr. E. A. Innes of Woodstock. The following young men are in attendance: Lorne Reynolds of R.R. No. 4, Peterborough, Earl Tully of R.R. No. 4 Jim Moore of R.R. No. 2, George Bishop of R.R. No. 9, Sid Constable of 533 Harvey Street, Elwood Johnstone of R.R. No. 5, Johnstone Rowland of R.R. No. 2, Millbrook, Percy Crane of R.R. No. 8, Oliver Kingdon of R.R. No. 3, Irvine McIntosh of R.R. No. 5, Stewart Dawson of R.R. No. 11, Roy Mullen of R.R. No. 4, Bruce Heard of R.R. No. 4, and Joe Tully of R.R. No 11, Peterborough.

HOME IS BURNED

GALT—Fire destroyed the home of Fred Hobbs at Doon early today, while Hobbs and his family were visiting in Preston. Over-heated stove pipes are blamed for the fire. Loss is placed at $2,000 and in addition to having no insurance, Hobbs is out of work.

CONTRACT BRIDGE

WRITTEN FOR CENTRAL PRESS

By E. V. SHEPARD

"HE PLAYED AS IF INSPIRED"

After the hand shown below was over, an onlooker remarked of Y: "He played as if inspired." It is all right to give a player full credit for perfect strategy, but when Y took the only logical method of fulfilling a game contract that appeared impossible of execution, and Y made an extra trick through an opponent's error, why unduly eulogize? Coutract is a great game. The faster we impress players with sound principles, and show up bad strategy, the better game we will soon have. Let's cut out gush, and stick to facts. Give credit to Y for his perfect play, and blame B for a dumb play.

Contracting went: Z and A, pass; Y, 1-Spade, upon 2½ quick tricks and strength in both majors; B, Pass; Z, 3-Spades, because he held half a raise more than a single assist; A, Pass; Y, 4-Spades.

The opening lead was the 4 of hearts Dummy's singleton, A's K and Y's Ace fell. Y led back a heart and dummy trumped. The declarer led a low spade from dummy, won the trick in his own hand, and had dummy ruff Y's last heart. When dummy's Ace of spades was led it picked up the last outstanding trump.

To fulfill his game contract Y must lose no more than three tricks. Against perfect defense Y could not well fail to lose two clubs, and only perfect play on his part and some luck could prevent him from losing two diamond tricks, especially as he must lead that suit. Often it is a great advantage to have an adversary lead a suit to you, particularly when you hold a high honor in each hand.

If the declarer did not lead clubs it was possible that he might win one trick in that suit. The declarer was fortunate enough to be in dummy, ready to lead up to the only chance of taking a finesse in diamonds. He led the 2 of that suit from dummy, and finessed his own 10. If A only had put up his J on the first lead it would have greatly helped matters along for Y, but A had played his 4, leaving Y to guess where the missing Ace and J were. B looked at the 10, undecided whether or not to win the trick with his Ace. Had he not done so it would not have saved game, as the declarer could have won two diamond tricks just the same. Finally B won the trick with his Ace, and he led back his last heart. That trick was trumped by the declarer, who led his K of diamonds, dropping the unprotected J from A's hand. Then Y led the 8 of diamonds. Had B played low, the 8 would have won the trick had Y dared let it run because the J had fallen, but Y never could have gained entry to dummy to lead the good Q. But B foolishly covered the 8 with his 9, thereby allowing not only the Q to win that trick, but setting up the 7 in dummy. Of course the good 7 was led, and upon it Y discarded one of his losing clubs, giving him one trick above his contract.

At the eleventh trick the declarer had to lead a low club from dummy. A dared not pass that trick, as Y might have left the lone K of clubs A's Ace won the second and last trick for the defending side, as the last two tricks were won by the two goods trumps still held by the declarer.

HOTEL EMPRESS
ON TUESDAY & WEDNESDAY
January 10th and 11th
MR. J. B. KNIGHT
Will Display
LADIES' AND GENTS' SAMPLE HAIR GOODS
Telephone Hotel for an Appointment.
Advice on Scalp, Hair Tinting, etc., etc.
W. T. Pember Stores
Limited
129 YONGE ST., TORONTO, ONTARIO.
2d-7-3902

CITY PRAYER WEEK BROUGHT TO CONCLUSION

Rev. David Wren Speaks at Final Session in St. Paul's Presbyterian Church.

LARGE CONGREGATION.

The Union Week of Prayer culminated last night in a highly inspirational service, in St. Paul's Presbyterian Church, when the Rev. David Wren, of Trinity United Church, addressed a large representative congregation.

The pastor of the church, Rev. Dr. Barr was in charge of the worship period and was supported on the platform by Rev. Mr. Tyler, of Park Street Baptist Church, who read for the scripture lesson, Peter's exhortation to the people of his time.

Two delightful and appropriate sacred solos were conctributed by Miss Alma Blanchard in beautiful contralto voice. Her first selection was "That Stranger of Galilee," while the offertory number was "I'm Sure I Shall Not Pass Again This Way." The church choir led the congregation in singing, with Martin Chenhall, A.R.C.O., presiding at the organ.

In his opening remarks, Rev. Mr. Wren spoke of the enlarged fellowship brought about by this week of prayer and deemed it to be the omen of an even more fruitful comradeship in church life.

The 'Unseen Forces' was the compelling subject in which the threads of the week's study were gathered up by the speaker of the evening in an inspiring climax.

In the first Epistle general of Peter, verses eight and nine, from which Mr. Wren took his text, is found the great Apostle's reference to these "unseen forces." "Standing in the hour of crisis he is pleading with his people for the recognition of the great principle which is basic to the growth of the Kingdom of God. That principle is faith, trust and obedience in service to One whom it is not possible to see.

There is nothing quite so splendid as the sight of a great man pleading for some great principle. As we review the pages of history such characters as Lincoln, Daniel Webster and Lloyd George. In this same company we find Peter, who was striving to establish this fundamental truth—the recognition of the leadership of Jesus, even if it was not possible for them to know and understand Him.

For thousands of years there has been a deep personal attachment for Christ, filling the hearts and minds of the people. It is hard for us to understand this allegiance, but because He lived and unfolded to us a plan of living, He has commanded the sacrifice of many lives who have gone forth in devotion to His ideals.

Next to Jesus, Socrates was probably the greatest man that ever lived. He impregnated the youth of his time with high ideals and lofty principles. Yet his name belongs only to the pages of history. No disciple has fared forth for him to some unknown dangers. Of One only can this be said, and for Him disciples have gone into every land that His principles might become abiding.

Many find it difficult to believe in One whom they cannot see in a physical way. How little do they know that they are confining themselves to the most elementary way of obtaining knowledge. To-day there is a growing consciousness of unseen things. Our fathers talked of the silence of the wilderness, mountains and plains. To-day, we have but to turn a dial, and from this silence comes the voice of the orator or singer. For centuries people have talked of the clouds and darkness around the throne of God. The great spiritual realities of life have not been recognizable. To-day, the invisible has burst into view, peopled with personality and power. We have made two great discoveries, first, that man is a spiritual being, and second that he lived in a spiritual universe. How many lives bear silent testimony of unseen forces and contribute influences that are benedictions.

This is what the Apostle Peter would communicate to the people: That there are unseen forces seeking to minister to us and to enable our characters. We have an unseen Ally standing behind us with counsel, inspiration, encouragement and benediction.

The influence of the life of Christ is the greatest in all the world. Men and women who have built on His foundation, are those who have left behind records thtat time can not efface. Such are the great writers, Augustine and Bacon; the poets Dante and Milton; the artist, Angelo and Raphael; and such philanthropists as Wilberforce, Raikes and Howard. These are lives which have been touched by the unseen and into which Jesus has poured His spirit.

Peter affirms that we can believe in the Unseen and that from it comes a strange power, making mighty transformations. The most effective mark of union with the unseen, is "Joy unspeakable." We cannot tell it, we can only experience it and realize it in our daily lives. From the unseen comes glory that will light the universe and extend to the boundaries of the world.

What a positive message this is in these days of trials and tribulations to know, this New Year, that there is help coming from above—a force unseen. We can make all these things ours, declared the speaker, in closing, and thus journey through the years with the fellowship of Him, who bought us with a great price."

With prayer and the benediction Rev. Mr. Wren brought to a conclusion this memorable "Week of Prayer," held under the auspices of the Baptist, Presbyterian and United Churches of the city.

NORTH BAY ROADS CLEAR

NORTH BAY — Exceptional in winter time, though probably not unprecedented, highways leading in all directions from North Bay remain open for travel and motorists from points as far distant as Hamilton report road conditions as fair. Cars arrived in the city from Toronto yesterday, and a Sudbury motorist travelled to North Bay today. The Ferguson Highway is reported in good condition as far north as Cobalt.

DEAF

THE NEW MODEL CLEAR-TONE

The Outstanding Improvement in Auditory Reception.

Smart ..... new ..... the most efficient hearing aid yet devised. Makes hearing easy and comfortable. PRICED LOW. Smallest possible earpiece..... easy to conceal.....weighs ¼ ounce.....fits snugly in the ear.

FREE DEMONSTRATION. TUESDAY ONLY Jan. 10th

Inquire at Desk for F. DALE. Empress Hotel - Peterborough

Hours: 10 a.m. till 8 p.m.

FICTION BOOKS ARE IN DEMAND AT THE LIBRARY

5,354 More Books of Fiction Borrowed in 1932 Than 1931.

CIRCULATION INCREASED

1,839 Books Were Purchased by Library Board Last Year.

Fiction heads the list of classifications in the popularity of the reading public,as shown by the returns contained in the annual report of the Librarian of Peterborough Public Library, and shows an increase in the issue of such literature of 5,354 books over the previous year, or a total of 64,264 books for the year 1932.

Works of reference take second place with a large increase in comparison to other years, with literature and travel books joggling each other in third place.

Of the thirteen classifications under which the books are listed, the report shows a falling away in the demand for books on fine art. In each of the twelve other branches a healthy increase is marked: in books on religion, biography, sociology, natural science, useful arts, travel, history, magazines, and philosophy, etc.

An actual increase in the circulation of books amounting to 7,749 is noted, while an estimated increase in the attendance in the reference room is placed at 6,264.

During the year passed, the reading rooms have been extensively patronized the men's reading room particularly. A certain amount of mutilation of magazines has been perpetrated, which causes the librarian to remark in his report, "that such a practice is in the highest degree outrageously selfish does not seem to affect the minds of some readers. That the act is criminal seems to be foreign to their consciences also."

A total of 1,839 books was purchased by the Library in the year just passed. Of these 1,240 were adult books, and 599 juvenile books.

A Blend of Distinctive Quality

"SALADA" GREEN TEA

"Fresh from the Gardens"

621

BTEWEEN BOOK ENDS

18 years ago this Tuesday morning in a small silent Swiss village, a dark man lay on a pallet, staring with cold eyes at the white ceiling. In the book of life of that brilliant and precious young poet, James Elroy Flecker, the colophon had been printed. It is possible to uncritically associate Flecker with Rupert Brooke. These two young men were born within three years of each other into English familiesof gentile and scholarly tradition. They were fellows together at Cambridge drifting apart on Flecker's removal to the Levant. And four months of Flecker's death in January, 1915, Rupert Brooke was lying in a simple grave among "the white Aegean isles".

Flecker's dreams of the East and Greece were born with him. In early schooldays, while pouring forth verse with disconcerting ease, he sang more oft than not of the dream-painted lands of this East. And after Oxford and Cambridge the poet made these lands his own. Entering consular service, he served at Constantinople and the Near East, for some years, spending the last 18 months of his life in Switzerland vainly seeking a lost health.

Flecker's best work is all contained in the "Collected Poems", a novel, "The King of Auslander," and two plays, "Hassan" and "Don Juan". His is both classic and romantic, combining the romantic taste for the exotic, the gorgeous and the violent with a dislike for romantic egotism, looseness of structure and turgidity of phrase. He disliked the pedestrian and the wild, a passion for accurate craftsmanship driving him to scrupulously write and rewrite all his work. He claimed that we should examine the beauty and not the message of poetry, but his greatest poems are perfect consummation of all the elements which fuse to make great poetry "The Old Ships", The Ballad of Camden Town" "Oak and Olive" and "The Burial in England".

The play "Hassan" will probably live longer than anything else of Flecker's. A strong poetic drama with various aspects appealing to many people, it is full of contradictory elements — of sensuality, cruelty, and violence; of sublime beauty, tenderness, exultation of the martyr, and wistfulness of life. Rarely since Shakespeare and his fellow Elizabethans has such a fully satisfying drama been written This is the story of Hassan, the simple confectioner of the Bagdad of mighty Harounal-Rachid, and how he came to make the Golden Journey to Samarkand. Rotund Hassan is, Eywallah! smitten with an affliction of Allah, who dwells in the street of Felicity by the Fountain of the two Pigeons.

The lovelorn confectioner woos her with his sweet lute and song. But Yasmin is a determined delver of precious metals. "There is love, and love, and love" sighs the beautiful Yasmin. Rejected, Hassan passes through mighty adventure to become the favourite of the Caliph. Rafi, self-styled King of Beggars and bitter enemy of the Caliph is sentenced to death for attempting to lead an insurrection. However the Caliph gives Rafi the choice of exilement and parting forever with the divine Pervaneh, or one day of love and then cruel death for both lovers. Upon the consequent decision of Rafi hinges the climax of this play. This is one of those books readers rarely talk about; it is so precious. Flecker was never associated with any literary school or movement and was never widely known. His work, however, will always remain to delight the discriminating reader.

"Farewell Miss Julie Logan", by J. M. Barrie, 1932

This is the first story Sir James Barrie has written in almost 30 years, and it promps a quick pang of regret that he has maintained silence for so long. It is Barrie's account of how Miss Julie Logan, that "long stalk of loveliness" came to appear in the pages of the diary of Adam Yestreen, the young minister of a tiny kirk in a snow bound Scottish glen. The charming M'Connachie has overwhelmed—never a difficult thing for him to do—the worldly James Barrie, much to our immense delight. Today there is a tendency to regard Barrie as a Victorian sentimentalist. We suspect that he is not. He is one of the men, you will remember, who brought such vitality to the English stage at the turn of the century. His plays are good plays—and also good reading, surely a primary test. And the great majority of the plays 50 years before this were not. Possibly a time our feeling towards sentimentality will grow less sweeping and combative. Tenderness is not sickly if it is true and sentiment is at least as natural as cynicism.

Which all reminds us that it is related that once an enthusiastic lady met Sir James Barrie at a dinner party.

"Oh! Sir James" she exclaimed. "I do so love your plays. Are they all as successful as "Peter Pan"?

"Well," Sir James replied, "they all Peter out or they Pan out."

WM. THOMPSON IS LAID TO REST

Funeral Service Was Held Friday in St. John's Church.

CHURCH CROWDED.

Over one hundred people unable to find accommodation in St. John's Parish Church yesterday afternoon, where every available space was crowded even to the outer doors, stood in reverent silence in the churchyard while with simple, impressive dignity funeral services were held within, prior to interment of the remains of William Thompson, victim of the Stoney Lake drowning tragedy, at Fife's Cemetery, Otonabee.

In dignity and simple beauty, and in the widespread sympathy it evoked, and which was amply stressed by the attendance of people representing almost every walk of life from every part of the county and beyond it's boundaries, the funeral will remain in the memory of the community as one of the most outstanding in the history of Peterborough. Seldom, if ever, has greater tribute been paid to any resident of this district. So great was the crowd that as the cortege prepared to leave the ivy-covered church for the cemetery, traffic was held up on Hunter street for almost half an hour.

A lifelong member of the Anglican Church, Mr. Thompson had held office as warden for many years, at Holy Trinity Church, Haultain and was delegate from Stoney Lake Mission to the synod. His son W. Roy Thompson of this city, is Peoples' Warden at St. John's Church.

Services at the church and graveside were in charge of the Rev. E. C. Moore, incumbent of Stoney Lake Mission. A close personal friend of the late Mr. Thompson, the minister delivered an address that was full of comfort and sympathy for the bereaved family, and which paid striking tribute to the sterling qualities of heart and mind that had made Mr. Thompson such a widely popular and beloved personality.

Rev. Mr. Moore referred also to the wonderful work that had been performed by the people of Mount Julian district in the days of anxiety prior to recovery of the body on Wednesday afternoon, thirty feet below the surface of Stoney Lake, and of the sympathy and love that had been freely extended to the survivors, and which he termed almost unparallelled. It was, he remarked, the love of God working through human instincts.

Venerable Archdeacon R. C. Blagrave, D.D., rector of St. John's church took charge of the service. He and Rev. Mr. Moore were accompanied in the chancel by the Rev. J. L. Hughes, rector of St. George's Church, and former incumbent of Stoney Lake Mission, who read the Psalm; by the Rev. T. J. O'Connor-Fenton of Norwood and Rev. J. F. Battersby of Hastings. Rev. Mr. Robbins of Newmarket was observed among the members of the congregation, having come a considerable distance to pay final respect to his old friend whom he had learned to regard highly, when he also held the incumbency of Stoney Lake Mission some years ago.

The service was fully choral, the surpliced choir being present under direction of Frederic G. Mann, L.Mus., who had made arrangements for the absence from school of the boy choristers.

Immediate family mourners at the funeral included Mr. Thompson' widow, who with her three grandchildren had a miraculous escape from drowning when the motor truck crashed through the ice on Monday last; an only son, W. Roy Thompson of Peterborough; and daughters, Miss Bessie Thompson of Long Island, N.Y., Mrs. Charles Blezzard of Toronto and Miss Annie Thompson of Mount Julian, and nephew Alex Thompson of Harvey Township.

The pall-bearers were: Messrs. Everett Birdsall, Major Oxley, Bruce Reid, Wellie Dunsford, Keith Lech, and George Renwick.

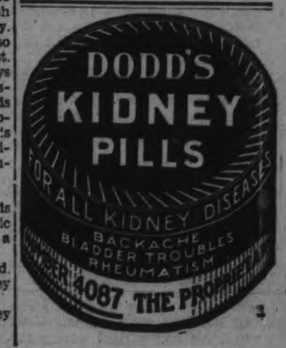

PROTEST MADE BY MINISTERS OF PRESBYTERY

Editorial Criticizing Oxford Group Has Harmed Church.

NOT VOICE OF CHURCH

Ministers of Peterborough Presbytery Send Protest to Dr. Creighton.

The ministerial members of Peterborough Presbytery of the United Church have protested to Rev. Dr. Creighton, Editor of the New Outlook in regard to the editorial in the church paper criticizing the work of the Oxford Group. The following is a copy of the protest which was sent to Dr. Creighton:

Lakefield, Ont., Jan. 5, 1933.

"At a meeting of the ministerial members of Peterborough Presbytery, which was attended by the entire roll of ministers in active service except the pastor of Apsley, and in addition two superannuated ministers the following resolution was drafted to be sent to you.

"It was moved by Rev. David Wren, M.A., B.D., seconded by Rev. A. H. Going, B.A. as follows:

"Following an editorial in the New Outlook, the official organ of the United Church of Canada, on the work of the Oxford Group movement and a reply to a protest offered to it by outstanding leaders of our church, we the ministerial members of the Peterborough Presbytery, regularly called and meeting in George Street Sunday School Hall, Peterborough, on Tuesday, January 3rd, offer our protest both to the editorial and to the reply.

"It is our firm conviction that the said editorial which has been copied by the secular press, and broadcast to every corner of our Dominion, and beyond, does not represent the convictions of the rank and file of our church. We further believe that a real harm has been done to Evangelical Religion and that our Great Church has been placed in a very wrong light before the peoples of our land. While we believe the editor of our paper, has certain rights, and that a free hand should be given in his work, yet we firmly believe that a church organ such as the New Outlook, ought not to become the medium for expressing certain individual opinions, which are not the expressed convictions of the whole church.

"While we may not be able to see eye to eye with all the program of the Oxford Movement, yet we have seen enough, and read enough to believe, if such can be used in the hands of God, to change the lives of men, to awaken new impulses in the hearts of others, to stir new life within the church and put the story of the Gospel on the lips of men, it should be sufficient to merit our sympathy and prayers rather than the criticism which your editorial gave it.

"In view of these facts, we the ministers of Peterborough Presbytery deeply deplore, the editorial referred to, and we also think your reply might have evinced more Christian charity, especially when we consider the type of men who have registered their protest.

The above resolution was carried unanimously.

W. R. Archer,
Secretary of the meeting.

HOLD-UP DETAILS AIRED IN COURT

Witness Admits Cash, Taken From Hamilton Party, Divided That Night.

EACH RECEIVED $40.

HAMILTON, Jan. 7. — (C.P.)— Electing to be tried in a higher court, Robert Kremer was committed for trial in pol ice court to-day on a charge of robbery while armed. The charge hinged on the hold-up of a group of card players at the apartment of James Woods on Dec. 17. Two Indians, Harvey Laforme and Huron Claus, pleaded guilty to the charge Wednesday and are at present awaiting sentence.

The first witness called to-day was Charles Burows, who told of receiving a telephone cal lfrom Kremer on Dec. 17. In response to the call, he went to a house occupied by Joe Oberman, witness said, taking a hack saw with him. On of drinks of wine and then was his arrival, he was given a couple taken to the cellar where he sawed off part of the barrel of a shotgun. Accused arived at the house later. Present in the house were Kremer, Dave Oberman, witness and two Indians, said Burrows. About midnight a sum of money was divided among the five, each getting a little more than $40, he testified. Questioned regarding a revolver, witness said he did not remember having handled the gun.

Planed Evening Before.

Harvey Leforme told the court the robbery had been planedn on the preceding evening. When the time came for Huron Claus to be sworn it was found necessary to look the Indian Act regarding the way to swear in a non-Christian Indian. Claus was questioned closely by the magistrate regarding his religious beliefs, and then repeated that "he solemnly affirmed and declared the evidence he would give to the court in the case would be the truth, the whole truth and nothing but the truth."

After a further caution regarding perjury, Claus took the stand and identified the automatic pistol which he had carried during the robbery.

CAMPBELLFORD

NEWS ITEMS FOR THE TRENT TOWN DISTRICT

Mr. N. Alex MacColl was a business visitor to Toronto on Thursday.

Mrs. Harry McMullen was a visitor to Menie for a few days last week, the guest of Mr. and Mrs. Burke Stephen.

Mr. and Mrs. J. Watson had as their guests for New Year's their daughter, Mrs. Gordon Linn and Mr. Linn of Mount Pleasant.

F. REMINGTON IS HONORED BY CHEESEMAKERS

Maker at Hoard's Factory, Seymour Township, is Winner of Three Cups.

HOLD SOCIAL EVENING.

CAMPBELLFORD, January 7 (Examiner Staff Correspondence).—The winner of three cups and a cash award, all of which were presented to him last evening, Fred Remington, cheesemaker at Hoards, Seymour Township, brought credit to the Campbellford district, and was fittingly honored last evening at the annual social evening of the Campbellford Cheesemakers' Association held in Campbellford, and presided over by W. V. Drewry of Warkworth.

Having one of the highest scores for cheese in the Province, Mr. Remington received the Mills Trophy, emblematic of the maker holding the highest score shipping through the U.D.C. This was presented to him by J. L. Joss of Belleville, who stated that the cup, which came into open competition in 1927, has been held for four previous years by Campbellford makers. He also tstated that out of fifteen highest scoring factories in the Province, six of them were located in the Campbellford district. Mr. Remington's score was 93.986 per cent.

Other Awards.

Other awards received by this maker were th eM. E. Maybee Cup presented by J. L. Irwin, Dominion grader; the Bank of Montreal Cup, presented by J. R. Smith, manager of the Campbellford branch of that bank, and a cash award from the Norwood Box Factory, presented by S. H. Neale of Campbellford.

Other prize awards were won by W. V. Drewry, who received a silver cake dish from W .A. Fraser, M.P., for high score and a cash prize from the Norwood Box Company, presented by J. A. Murray; and Douglas Turney, who was presented by G. A. Kingston with a silver platter. A prize from F. J. McArthur, M.P.P., and won by L. Shillinglaw, was not presented owing to the unavoidable absence of the donor through illness and the fact that the recipient was not present.

The evening's entertainment consisted of cards, addresses, and the presentations, a musical program, and lunch served by the Campbellford Rebekah Lodge. The function was largely attended by the makers and their wives and those interested in the dairy industry.

Opening the session Mayor H. N. Carr of Campbellford gave the association a civic welcome expressing his pleasure at the success of the association and its activities during the past season.

Stirring Appeal

In a very stirring appeal to the audience to fight hard the present conditions Major J. F. B. Belford pointed out that whatever one does it was impossible to get away from the idea of depression. He did not think its causes were from the Great War or the international debt situation but were the outcome of living too fast and high in past years and being too extravagant when times were good. Saving the odd dollar did not occur to people then, every one had to have every luxury and many of these were obtained on credit with the result that people lived beyond their means.

"We have to get down to work he said "and save. We have behind us the resources of the country and the strength and vigor of the Canadian people were as strong to-day as one hundred years ago when our forefathers hewed their homes from the bush country of this land" He thought he said, that the depression had taught us a good lesson, to work and to save. In the past we had all been suckers for we had bitten the golden bait of the big business men who had speculative schemes to offer. That had ruined many people.

Of the cures for the present conditions Major Belford thought that retrenchment was one way out, the cutting down of family, municipal and governmental expenses, and a revision of the rates, pointing out in regard to the latter that despite the fact that local bankers were very fine people seven per cent was too much for the farmers to pay on short term loans and with the falling prices of the farmers products he was paying what amounted to fourteen per cent on these loans to-day as compared with a few years ago. Only by inate strength, energy and grit could people to-day become prosperous he declared. It was a matter of sticking to the job we are in with a stiff uper lip.

"We can only come out of the present condition by a more even distribution of wealth and a more easy exchange of commodities," declared Mr. Fraser, giving a general review of the present situation. It was true he said that certain people wanted a nationalized credit, but he did not believe that those behind this movement knew what it would bring about and he could see only an adverse condition for Canada in the same scheme. He did not believe the cause of the depression rested with the people.

During the past twenty-five years the three major industries had built up business, the movies, automobiles and the electrical industry, and these had been the basis of the peoples' livelihood. The present developments in these lines of science had been based on the work of our forefathers. What was needed was a higher standard of living which would enable the people to obtain these so called luxuries and thus create a demand for them which would create work. This was where a more even distribution of the wealth of the country would assist in solving the difficulty. The surplus of labor he said could only be used by an increased purchasing power of the people to make a larger demand for the products.

"Produce lots of milk to make good butter and cheese, this was the best way to fight the depression," was the advice given by J. A. Murray, group cheese instructor, who briefly reviewed the record of the past year in the Campbellford district and expressed pleasure at the success of the factory meetings which had been so ably and successfully arranged by President Drewry.

Doing Their Best

The Campbellford cheesemakers were doing their job in a little better way than the average maker he stated, as was seen by the prizes won by Fred Remington and Hector Arnold, the latter gaining the first award in the Hera Competition for Central Ontario. Both these men had brought honor to the district and had shown what could be done both by the maker and the patron.

J. L. Irwin, Dominion grader, briefly addressed the gathering congratulating the winners on their success and stressing the need during the coming season of a tightening up on the cleanliness of the utensils used for milk.

Other speakers were: Reeve Wm. J. Duncan of Seymour; Reeve C. H. Curtis, of Percy; J. R. Smith, of Campbellford and Alred Merrills of Warkworth. The program consisted of a vocal solo by E. H. Lewis, Mrs. Lewis accompanying; vocal and instrumental selections by the Misses Susie Atkinson and Hazel and Dorothy Watson; readings by J. D. McEachern and Reeve Curtis, and vocal and instrumental selections by Malcolm and Harold Hutcheon.

PAYNE'S TIES LAKEFIELD 2-2

Maudsley, Stuart, Hatton and Stenner are Marksmen in E.P.L. Fray.

FEW PENALTIES.

LAKEFIELD, Jan. 7. (Examiner Correspondence). — Stenner, on a long shot from the blue line that beat Foley cleanly tied the count at 2-all in last night's East Peterborough league fixture between Paynes' hockey club and Lakefield in the latter town. On a whole the game was clean and replete with many spectacular plays despite the sloppy condition of ice.

Maudsley scored the opening goal for the visitors, four minutes after start of play in the first frame, the Petes holding the lead until well into the second canto, Stuart tieing the count. Hatton placed the Petes one up in the third, only to have the score evened by Stenner 4 minutes later. No overtime was played, there were few penalties.

Line-ups:

Payne's Hockey Club—Goal, left defense, Lackey; right defense, Swanger; centre, Jones; right wing Williams; left wing, Merrett; subs, Maudsley, Hatton, Meagher and Stante.

Lakefield—Goal, G. Wannamaker; right defense, Stenner; left defense, Wingett; centre, Northey; right wing, Jewell; left wing, Stuart; subs, R. Wannamaker, Kennedy and Walker.

Referee—Archie Weir of Peterborough.

50 YEARS WED SUNDAY, JAN. 6

Mr. and Mrs. Ranceler Clark, Warkworth, Married in Hastings 50 Years Ago.

PLAN CELEBRATION

Mr. and Mrs. Ranceler Clark of Warkworth will be fifty years married on Sunday, January 8, but the familiy's celebration of the happy event will be postponed until next summer.

After their wedding at Hastings on January 8, 1883, Mr. and Mrs. Clark lived in Percy township for some years, and then moved to Warkworth where they have resided during the last thirty years. Mr. Clark was born in Prince Edward county, and Mrs. Clark (nee Annie Ireland) was born in Percy township, at what was known as the Ireland settlement. Of their nine children five are living, Mrs. Emma Zufelt and Mrs. Percy Lewin of Toronto, Mrs. Frank Weatherson of Percy, and Charles and Harry Clark of Peterborough.

QUICK PRINTING SERVICE Modern Plant

REDEEM BONDS TO PUT MONEY IN CIRCULATION

(Continued from Page 1)

not be spent or circulated, and replace it with currency."

Mr. Turner was reluctant about expressing this idea for publication, but was finally persuaded to do so in the possibility that it might be helpful.

Reduce Interest Charges

"If the suggestion is feasible," he said, "then millions of dollars would go into circulation bringing down interest charges, and with easier money agriculture and industry would benefit."

Mr. Turner pointed out that the policy of the banks in urging payment of notes was due to the fact that they regarded the supporting assets as frozen. Payment of notes provided money which could be lent out to others, with a resulting circulation of money.

Adopting the same policy, the Federal Government could use its power to issue one and two dollar currency to take up government bonds, thereby putting money into circulation as a fluid substitute for the frozen asset of the bonds.

Obituary

MRS. HARRIET McLAUGHLIN

TRENT RIVER, Jan. 7 (Examiner Correspondence).—The death occurred Thursday, January 5, of Harriet Ellis, beloved wife of the late James McLaughlin, after a lengthy illness, and failing health for some time; the news of her death came as a shock to her many friends. Shortly before Christmas the deceased went to the home of her sister, Mr. James Johnston, Havelock Road, where death came peacefully shortly after the noon hour Thursday. Daughter of the late Luke and Sarah Ellis, she was united in Marriage to James McLaughlin, whose death took place some years ago and since that time the late Mrs. McLaughlin resided at her home with her only son, William. There are left to mourn the loss of a loving mother, seven daughters and one son: Mrs. R. Illingworth (Violet); Myrtle; Mrs. Frank Berry (Nell); Mrs. Will. Forbes (Elva); Mrs. Leonard Watts (Inez); all of Toronto; Mrs. J. Pritchard (Pearl) of Florida; Ida of Buffalo, N.Y., and one son, William of Trent River. There also survive one sister, Mrs. James Johnston of Havelock Road; four brothers: William of Belmont, David of Hastings, Samuel of Havelock, and George of Trent River.

The late Mrs. McLaughlin possessed many fine qualities—a kind, sympathetic neighbor, highly esteemed for her many excellent qualities of mind and heart and her early passing will be mourned by a large circle of sympathetic friends and neighbors. The funeral was held Saturday, leaving the residence of James Johnston at half-past one for Trent River United Church, where service was conducted by Rev. S. A. Kemp. Interment at Centre Church Cemetery.

MRS. ROBERT WRIGHTLY

HAVELOCK, Jan. 7. (Examiner Correspondence).—The funeral of the late Mrs. Robert Wrightly of Havelock whose death occurred on Tuesday, Jan. 2nd, was held from the family residence of Ottawa St. on Thursday afternoon and was largely attended by sorrowing relatives and friends. Mrs. Wrightly died after only a week's illness of pneumonia, but had been in rather poor health for the past two years. She was in her forty-eighth year.

The deceased lady who was formerly Emmeline Spinks, was a daughter of the late Mr. John Spinks and Mrs. Spinks who survives. She leaves to mourn her loss besides her husband and mother, two sisters, Mrs. Allan Hubble and Mrs. Frank Elmhirst near Blairton station.

A member of the United Church here, and a Past Worthy Matron of the L.O.B.A. Mrs. Wrightly was well known and highly esteemed alike by friends and neighbors.

The funeral, which was under auspices of the L.O.B.A. Lady McGill Lodge was held on Thursday at one-thirty to the United Church, where the service was conduced by Rev. S. A. Kemp.

The committal service at the graveside was conducted by the L.O.B.A. pall bearers were six members of the L.O.L., Messrs. Kinnaird, Robert Peoples, James Toms, Edgar McKee, Fred Platt, and Wm. Seabrooke.

Many beautiful floral tributes were silent testimony of the esteem in which the late Mrs. Wrightly was held. Her many friends extend sincere sympathy to her bereaved husband and family.

Prof. E. E. Slosson reports that the Orion stars are the most massive and hottest of all the stars. Their surface temperatures are believed to be at least as high as 20,000 degrees.

IN MEMORIAM

HARRISON.—In loving memory of my dear Wife, who passed away Jan. 5th, 1923.

Ten years have slowly passed away,
But still I do not forget;
For in the heart that loved her best,
Her memory lingers yet.

She oftimes said I would miss her;
Those words have proved too true.
I lost my best and dearest friend,
Dear Wife, when I lost you.

—Sadly missed by her Husband, Stephen Harrison, Lakefield.

MRS. V. FRANKS IS ELECTED HEAD

Mission Band of Lakevale Church Holds Annual Meeting.

EAST EMILY, Jan. 7 (Examiner Correspondence).—The members of the Ladies' Guild of St. James' Anglican church held their annual business meeting and election of officers for the coming year in the parish hall on Wednesday afternoon with a good attendance present, and the president, Mrs. Milton Clark, in the chair.

The election of officers was as follows: President, Mrs. Vincent Franks; vice-president, Mrs. Herman Franks; secretary, Mrs. Arnot Boate; treasurer, Mrs. Howard Clark; pianist, Miss Marion Franks.

The books showed a balance of $59.00.

Mission Band Meeting.

The Mission Band of Lakevale Presbyterian church held their annual business meeting at the home of Mrs. Joseph Hunter on Wednesday afternoon with a good attendance present.

The new officers were elected as follows: President, Miss Dorothy Darling; vice-president, Miss Jean Tulley; secretary, Miss Kathleen Tulley; treasurer, Miss Jean Spenceley.

School Meeting.

The annual school meeting was held in S.S. No. 8 school on Wednesday evening with a large number of men present, Mr. Wilbert Fee taking the platform as chairman for the evening.

The annual business was discussed.

The following trustees were re-elected: David Lowes, C. Acreman, and Vincent Fee; secretary-treasurer, Charles Graham.

Mr. Vincent Fee is putting the hardwood in the school.

Mr. Acreman is caretaker for this year.

Miss Martha Stinson spent a few days last week visiting with her sister, Mrs. F. King, in Bridgenorth.

Master Ronald Moncrief has returned home after visiting with his grandmother, Mrs. G. Preston, of Lakefield.

Mr. Lawrence McAuliffe has returned to college after spending the Christmas vacation with his father, Mr. Pat. McAuliffe.

Miss Marjorie Ruth has returned to Peterborough Collegiate after spending her vacation with her parents, Mr. and Mrs. Albert Ruth.

Mr. and Mrs. Vincent Franks were visitors at the home of the latter's uncle, Mr. and Mrs. T. Jackson, in Ida.

Cavan

At Cavan United Church on Sunday evening the sacrament of the Lord's supper was observed.

The Rev. J. E. Whithame returned on Thursday from Toronto. Mrs. Whithame and Master Francis remained for the Christmas holidays.

Messrs. Ralph and Gordon Staples entertained a number of the young people on Saturday evening.

Mr. and Mrs. Allen Morton have moved to Cavan from Claybo. The former takes the position of foreman on the Cavanville Division of the C.P.R.

Miss Alma Perrin returned to Toronto on Monday after spending the Christmas vacation at her home in Cavan.

Dr. and Mrs. Birchard of Montreal, visited his aunt, Mrs. William Tinney on Saturday.

Mr. and Mrs. Edgar Fallis and family spent New Year's with her sister, Mrs. Vance of Manvers.

Miss Margaret Fallis spent the week-end, the guest of Miss Dorothy Reid, Reaboro.

Miss Regina Van der Hoorne of Guelph College, is the guest of Mrs. R. S. Staples for the Christmas vacation.

The Rev. J. E. Whithame made several pastoral calls in Cavan Centre on Friday.

Mr. and Mrs. R. S. Staples and family, were guests of Mr. and Mrs. Bruce Sharpe, Ebenezer, on New Year's.

Mr. and Mrs. E. Syer entertained a family gathering on New Year's Day.

Mis Ruth Sharpe of Queen's College, Kingston, spent the Christmas vacation with her parents, Mr. and Mrs. Bruce Sharpe.

Max and Lawrence Fallis spent the week-end with their aunt, Mrs. Vance, Manvers.

Mr. and Mrs. D. J. Hunter entertained at dinner on New Year's day. Guests included Mr. and Mrs. J. C. Swain.

Mr. Will Swain, Miss Frances Hunter, Mr. Fred Hunter, Mrs. Margaret Matchett, Mrs. Robertson and the Rev. J. E. Whithame, were also present.

Mrs. J. E. Whithame and Francis returned on Monday after spending the Christmas vacation with friends in Toronto.

OMEMEE W.M.S.

Trinity Ladies Decide to Continue Usual Custom of Systematic Giving.

OMEMEE, Jan. 7 (Examiner Correspondence).—Mrs. William Earle, King street, entertained the Women's Missionary Society of Trinity United Church for its January meeting at her home at 3 o'clock on Thursday afternoon; the president, Mrs. Vaughan, taking the chair. The attendance numbered twenty.

A number of fees for the New Year were paid and the members decided that the usual custom of systematic giving be carried out. Instead of using the tree-cards for the Associate Helpers, the mite-box system will be used.

Correspondence read by the secretary included a letter of thanks from Mrs. P. McGaughty. Reports were given of the money raised during the past year. Mrs. Reddick reporting from the Mission Band.

The devotional leaflet, "The Public-spirited Woman, Deborah," was given by Mrs. Lamb. An appropriate reading "Abou Ben Adam" was enjoyed and was followed by a fine paper on "The Making of the Prairie Provinces," by Miss Lily Race.

The meeting closed with prayer offered by Mrs. Earle and the Benediction.

HAVING LIQUOR COSTS FINE, JAIL

Lindsay Court Adds 6 Months to Victoria Road Man's Term if $200 Not Paid.

DAMAGE CASE SETTLED.

LINDSAY, Jan. 7 (Examiner Correspondence) — Gordon Ashby, of Victoria Road was given a month in jail with a fine of $200 or an additional six months if fine is not paid. He was charged with illegal possession of illicit spirits, following his arrest by Constable Jack Woods, R.C.M.P. on Friday on the road in a car. He had two bottles of illicit liquor in his possession and was under the influence of liquor.

William McDonald, of Cardiff Township, Haliburton, was committed for trial in the county court after a preliminary hearing on a serious charge involving two young children. The evidence in the case was heard in closed court.

J. W. Pointon, investigator for the Fire Marshall's Department, Toronto, held a court of inquiry here into the fire in the Sunkist fruit store, on the main street, Monday night. He announced that the fire was of suspicious origin, tending to incendiarism on the part of some person or persons unknown. No evidence was adduced to connect any person with the fire. The court was adjourned sine die.

His Honor Judge Ponton delivered jugdment in a case of interest to drivers of cars whom have trouble with cows on the highway. D. Embury, of Lindsay, sought damages totalling $57 from A. Beavis, of Verulam Township, following an accident in which the former's car and a number of the latter's cattle were involved. Embury was returning to his home in Lindsay when he suddenly came upon a number of cattle in charge of a man with two horses on halter. The cattle turned out in front of the car with the resulting collision. The plaintiff charged that defendant's cattle were not under proper control. In dismissing the case Judge Ponton held that the farmer is not obliged to have every animal under control, while driving them on the highway, but rather that it was up to the driver of the car to see what is happening on the road in front, and, if necessary, to stop until able to proceed safely.

Murray McLeish, of Sebright, suffered a severe accident on Tuesday. He was helping his father to cut wood in the bush when he was felled by a falling limb. He suffered a broken leg.

OMEMEE LODGE INSTALLS OFFICERS

Visitors From Lindsay, Campbellford Attend Ceremony and Program.

OMEMEE, Jan. 7 (Examiner Correspondence).—Lorne Lodge 375, A. F. & A. M., Omemee, held a very successful installation of officers, Saturday evening, in their lodge rooms. Rt. Wor. Bro. Begg, of Lindsay, was in charge of the installation, and was ably assisted by Rt. Wor. Bro. Fulton, and Wor. Bro. Warriner, also of Lindsay. A large attendance was present, including visitors from Lindsay and Campbellford.

After the ceremony of installation was completed, the members sat down to a hot goose supper, kindly donated by the S. W., Bro. K. Thorne. The newly installed Master, Wor. Bro. Greig acted as toastmaster, and a very pleasant hour was spent, which was enlivened by speeches by the newly installed officers, and by most of the visiting brethren.

The newly installed officers are as follows: W.M., W. Greig; S.W., K. Thorne; J.W., Dr. McPhee; Chaplain, T. C. Ivory; treasurer, C. Hart; secretary, W. Thorne; S.D., C. Best; J.D., A. Bland; I.G., E. McLean; S.S., S. Carew; J.S., H. Murray; D.C., J. Magee.

Play Presented.

The Coronation hall was well filled on Monday evening for the play, "Oh Kay," presented by the young people of Christ Church. Music was supplied by J. Marshall's orchestra of Peterborough during the time of gathering and between the story sections.

The Rev. A. T. Weir acted as chairman.

Every character was impersonated with marked success., as follows:

'Edith Whitman,' Mabel Thorn; 'Evelyn Whitman,' Patricia Hunt; 'Arthur Whitman,' George Stephenson; 'Capt. Whitman,' Harry Burgess; 'Gram. Pembroke,' Mrs. S. Nurse; 'Gramp. Pembroke,' Horace Hill; 'Jim Hayes,' Howard Bent; 'Kay Millis,' Ethel Stephenson; 'Fred Alden,' Charlie Weir. Others in the cast were Phyllis Morton and Cecil Reeds.

Following the play, a dance was enjoyed, J. Marshall's orchestra supplying the music.

District Notes.

Mrs. White, of Toronto, was the guest of Mr. and Mrs. C. Ivory for a few days this week.

Mrs. Faulkner has returned to her home after spending a week with her daughter, Mrs. Halligan, at Bewdley.

Mr. White, of Cavan, was a busines visitor here on Wednesday.

Mr. and Mrs. McKenzie, of Campbellford, visited friends here on Friday.

Mr. Prince, of the Bank of Toronto, spent New Year's at his home in Toronto.

Miss Jane Earl has returned to the university to resume her studies, after spending the holidays with her parents, Dr. and Mrs. McPhee.

NEW PONTIAC FOR 1933 IS A BIG IMPRESSIVE STRAIGHT EIGHT

A Brilliantly Styled Car With Best Engine Ever Carried Beneath a Pontiac Hood.

DRIVING IS EASIER.

Pontiac for 1933, introduced to the public today by General Motors Products of Canada, Limited, is a big impressive Straight Eight. The new Pontiac is brilliantly styled with windstream body design and deeply skirted fenders; is equipped with the Fisher No-Draft Ventilation individually controlled; and has in the new Straight Eight power plant the best engine ever carried under the Pontiac hood. Dealers at whose showrooms it is on display declare the Pontiac Eight, with its 77-horsepower motor, has put an altogether new complexion on the low-priced field.

The new Pontiac is distinctly a style car. Stream-lining has curved and smoothed the entire structure. The smart grilled V-radiator tilts back gracefully and leads into the long straight line of hood and cowl. Fenders dip low in front, and the modern side skirts conceal the whole under-carriage and protect the car from road splash. Slanting hood louvres help maintain the effect; lamps and all detailed units are beautifully designed. The Pontiac Eight has a wheelbase of 115 inches

Speedy of course, the new car accelerates rapidly without the slightest bucking, labor or hesitation. Performance is smooth and brilliant, on hills or in traffic. From a standing start it picks up to sixty miles per hour in 26 seconds. It burns ordinary grades or fuel under high compression and the preheating of the fuel mixture to a proper temperature in all seasons is automatically controlled by a built-in thermostat.

Fisher No-Draft Ventilation, individually controlled, lets every Pontiac passenger have fresh air as he wants it, yet be protected from unwelcome drafts and discomfort. Driving is pleasant and healthful in any weather. Traditional Pontiac stamina is guarded by over-building every vital part of motor and chassis.

On the road, Pontiac, with its low centre of gravity, sure traction of wide tire areas, and ease of steering, shifting and braking, creates a distinct impression of "big car" stability. And the new Straight Eight motor, with "something left" even at high road speeds, raises Pontiac performance to new peaks of brilliance.

Driving Becomes Easier

The ease with which the Pontiac is handled is very noticeable. In the addition of new mechanical features, the arrangement of the controls and other details, the comfort of the driver has been given first consideration.

All instruments are grouped on the left in a half oval panel visible through the sector of the 17-inch three-spoke wheel.

The taper roller bearing steering gear, with a ratio of 14 to one, permits effortless control even on rough roads. The car can be turned around in a 40-foot street. Shifting also is extremely easy due to the action of the Syncromesh transmission with quiet helical constant-mesh second speed.

Brake and clutch pedals are mounted on the frame. They are not effected by engine movement. Both pedals are covered by rubber pads. The accelerator is of the full treadle type, rubber-covered.

Twelve-inch mechanical brakes, of the two-shoe servo type, which multiplies the pressure applied by the toe of the driver, provide sure control at all speeds. The parking brake with concealed pawl rod is mounted on the floor board and is connected to the regular service brakes on all four wheels.

Riding comfort is guarded, first of all, by the ample weight and wheelbase of the new Pontiac, and by the big 5.50 inch tires. Springs are of chrome vanadium steel, 1¾ inches wide. The front springs are 36 inches long and the rear are 54 inches. Spring action is softened and restricted by Lovejoy hydraulic shock absorbers with rubber-bushed attaching links which require no lubrication. The rear axle also is insulated by rubber from the springs.

An Efficient Motor

The motor, of "L" head design, provides an almost "square" cylinder ratio with bore of 3-3/16 inches and stroke of 3½ inches, which gives a displacement of 223.4 cubic inches.

The new Pontiac Straight Eight is exceptionally smooth, there being no noticeable torque reaction within the driving range. The big motor block is cast integral with the crankcase and ribbed for both vertical and lateral rigidity. The crankcase extends 2.5 inches below the centreline of the crankshaft. The motor is supported at four points on massive cushions of steel-reinforced rubber compound, with a fifth cushion under the transmission housing.

Ennismore

Miss Agnes Murphy has returned to Windsor after spending the Christmas vacation at her home here.

Miss Minnie Leahy and Mr. Frank Leahy, of Douro, visited Mr. and Mrs. V. Murphy recently.

Mr. Roy Cavanagh, of Peterborough, spent New Year's with his parents, Mr. and Mrs. Thos. Cavanagh.

Miss Hazel Cavanagh has returned to her school in Flinton after spending the holidays at her home here.

Miss Edna Killen, R.N., of Newark, N.J., is visiting friends here.

Miss Margaret Sullivan has returned to her school in Downeyville, after holidaying at her home here.

Messrs. Wm. and Thos. Cavanagh, of Peterborough, spent New Year's with their parents, Mr. and Mrs. W. F. Cavanagh.

Weddings

BOYLE—DAVIS.

Special to The Examiner.)

COBOURG, Jan. 7. — The marriage took place at St. Michael's church here, of Olive Nora, eldest daughter of Mr. and Mrs. Davis of Burnley, Northumberland County, to John Boyle of Cobourg. Right Rev. Monsignor Kelly performed the ceremony. Miss Alice Croft was bridesmaid and John Burnet was groomsman.

After a short motor trip Mr. and Mrs. Boyle will take up residence in Cobourg.

E. Bateman Is Again Thomasburg Trustee

THOMASBURG, Jan. 6 (Examiner Correspondence).—The annual school meeting was held in the schoolhouse here one day last week with the largest attendance there has been in a number of years.

Mr. William Morton was chosen as chairman and Mr. Ervin Bateman acted as secretary.

The following will be trustees for the coming year.

Messrs Ervin Bateman, Albert Porter and Harry Kennedy. Mr. Bateman was re-elected.

Mr. Ernest Morton was asked to furnish fourteen cords of wood for the school at $4.20 per cord.

Mr. George Walker was chosen caretaker for the coming year.

Snake charming is a popular form of amusement which has existed in Egypt and throughout the east from remote antiquity.

Throw OFF That COLD!

Some men and women fight colds all winter long. Others enjoy the protection of Aspirin. A tablet in time, and the first symptoms of a cold get no further. If a cold has caught you unaware, keep on with Aspirin until the cold is gone. Aspirin can't harm you. It does not depress the heart. If your throat is sore, dissolve several tablets in water and gargle. You will get instant relief. There's danger in a cold that hangs on for days. To say nothing of the pain and discomfort Aspirin might have spared you! All druggists; with proven directions for colds, headaches, neuralgia, neuritis, rheumatism.

ASPIRIN

TRADE-MARK REG. IN CANADA

BAYER

The Peterborough Examiner

PETERBOROUGH, ONTARIO, CANADA, SATURDAY, JANUARY 7, 1933

OSTEOPATHIC SPINAL
Sunlight and Foot Treatments
W. A. SETTLE
124 Hunter St., West—Phone 649

Your choice of three leading Fuels:
WELSH COBBLES
HAMILTON COKE
or
POCAHONTAS.
Conger Lehigh Coal Co., Limited
F. O. DONALDSON, Local Manager
266 CHARLOTTE ST.

LOITERER HELD FOLLOWING FIRE

Blaze in Catholic University Badly Damages Administration Building.

LOSS UNESTIMATED.

WASHINGTON, Jan. 7.—(AP)—An unestimated amount of damage was done to the administration building of Catholic university before a fire which broke into the early morning quietude of the campus today was extinguished by fire-fighting apparatus responding to a multiple-alarm.

Justin Harrison, about 48 years old, was held on investigation charges after his arrest when a night watchman, turning in the second fire alarm, found him loitering in the hall way of a nearby dormitory. Pending questioning of the man and further investigation of the third-story hallway and partitions where the blaze broke out, no explanation of the fire's origin was advanced.

Many volumes of books were damaged by fire and water, but valuable laboratory equipment and other furnishings were removed to vaults in the basement.

RUPTURED.
SMITH'S SILVER TRUSS with flexo pad has no elastic, understraps, or steel. Made to individual measurement. Write for information and trial offer.
SMITH MANFG. COMPANY
DEPT. 37 - PRESTON, ONT.
Established 1893.
1d-6-3908

DUFFUS FUNERAL SERVICE
Open All Night
PHONES - 1703, 1708, 1173W
S&S.tf

WANTED - OLD GOLD
WILL PAY THE HIGHEST PRICE.
PHILLIPS' DENTAL LABORATORY
408½ GEORGE STREET.
3d, 7, 8079

W. A. Nesbitt Co.
Director of Funeral Service
'Phone 1447.
Cor. Charlotte and Reid Sts.
Sat.-t.f.

FOR SALE

Small Tables	$2 Up
Violin, Banjos, Mandolins	$4 Up
Brass Beds and Springs	$5 Up
Gas Range, 3 plate and oven	$6
Wicker Suite. 4 pieces	$12
Parlor Suite	$13
Chesterfield Suite. 3 pieces	$30

Also Lamps, Radios, Boots and Skates, Rifles, Stoves etc., etc., etc.
Any of the Above Articles For Exchange
THE EXCHANGE
165 King St. Phone 2958

LOCALS

KINDLING.

Cedar Shingle Edgings, conveniently bundled. The ideal thing for the housewife. No splitting. 20 Bundles for $1.00. Try these. Sanitary Ice, Coal, Wood, and Coke Supply. 'Phone 3700. d:f

REMOVAL NOTICE

Bruce Patterson has removed his Barber Shop next door to Capitol Theatre, George Street. Haircuts 25c; Children 15c (except Saturday). 4d, 6

FRAME YOUR CHRISTMAS CARDS.

Many of them will make beautiful little pictures for the home. The cost is small. We will be glad to quote prices. The Roy Studio. 3d-6.

NOTICE

All furnace work, plumbing and tinsmithing from this date at a reduced price. Geo. A. Welch, 348 Water St. Phone 3861. tts-tf

CENTRAL SCHOOL ASSOC.

Meeting Monday, 8 p.m. Illustrated lecture by Dr. J. A. Morgan. Silver collection. 1d-6-3912.

KING GEORGE HOME AND SCHOOL ASSOCIATION

Regular monthly meeting will be held on Monday, January 9, at 8 p.m. Election of officers, program and refreshments. 1d-6-3913.

NOTICE.

The men of the Sacred Heart Parish will receive Holy Communion in a body at the 8 o'clock Mass, Sunday, January 8th.

ST. JOHN'S BIBLE CLASS.

Will meet as usual Sunday, Jan. 8, in the main body of the church, at 3 p.m. Ven Archdeacon R. C. Blagrave, D.D., will be special speaker. All men and youths are invited. 1d-6-3914.

TINSMITHING HEATING PLUMBING

Special low prices on all lines Free Examination and report.
W. R. TURNER
195 Simcoe Street Phone 591
SOLE AGENT FOR THE HECLA FURNACE
TTS

HELP THE EMPIRE

By buying Welsh and Scotch Anthracite Welsh Cobbles for Furnaces and Scotch Nut Size for Ranges — $16.50 per ton. 'Phone 96. McCarthy & Johnston. 8

AUCTION SALE

of household furniture, fowl, and potatoes, of the late Mrs Henry Lebrach, Lang, on Tuesday, January 10, at 2 p.m. Terms, cash.—H. Redmond, auctioneer. 2d, 4 7, 3859

CARD OF THANKS

Mrs. H. McNaughton and family wish to thank Mr. C. S. Tanner, Members of Lakefield Fire Department, P. G. Towns and all others who assisted in any way in the search for Mrs. McNaughton on December 29.

DRUG STORE OPEN.

McDermid Drug Co., Ltd., 393 George street, will be open Sunday, January 8 for your convenience. 1d-6-3910.

HEALTH AND VITALITY THROUGH MINERAL BATHS

Why not call at our Institution and take a Health Fume Bath to rid yourself of the 'flu' germ? Mineral Fume Baths, 220 Brock street. The only institution of its kind in Peterborough. 3d-8-3099.

READY FOR SETTLEMENT

WASHINGTON—Nelson T. Johnson, United States minister at Peiping, advised the state department to-day that American army authorities at Chinwangtao informed him the Japanese and Chinese military authorities have agreed to enter negotiations for a settlement of the Shanhkaiksan incident.

DIED

ELLIOTT.— On January *, 1933, George Elliott, late of Anson House, in his 79th year.
Funeral Monday, January 9, 1933, at 1.30 p.m. from Comstock's Funeral Home. Interment at Little Lake cemetery. (Kindly omit flowers).

KIDD.—On January 7, 1933, at Nicholls Hospital, Mary J. Kidd, daughter of the late Mr. and Mrs. Alexander Kidd, aged 68 years.
Funeral Monday ata 2.30 p.m. from Comstock's Funeral Home to Warsaw Cemetery.

The Washington D.C., zoo has a new collection of 50 rare toads.

DEAF
THRILLED
Yes....amazed with the perfection of the CLEAR-TONE. Transmits all the modulations of the human voice in clear, natural tones.
NEW CLEAR-TONE
WITH FEATHERWEIGHT EAR-PIECE FITS SNUGLY IN THE EAR
And so comfortably, weighing but a quarter ounce; hardly discernible, and has a new slim type prefected transmitter. Priced low.
If you are slightly deaf or extremely deaf, call for a FREE PRIVATE Demonstration.
TUESDAY ONLY, JAN. 10TH.
Inquire at Desk for F. DALE.
Empress Hotel - Peterborough
Hours: 10 a.m. till 8 p.m.

MAIN STREET TOPICS

Jabs and Jottings as Picked Up by an Examiner Reporter

ARTICLES REQUIRED

The Examiner has been asked to try and get the following articles for families in need: a tea kettle, baby carriage, iron cooking pot, quilts, a high chair, a number of mattresses and a dress for a woman, size 34 or 36, a kitchen table and chairs.

LILACS IN BUD.

Not to be outdone by cities in Western Ontario, that are reporting the presence of robins, wild geese and ducks and other nature signs usually associated with Spring, a sprig of lilac bush in full bud was plucked in Peterborough to-day. The lilac bush in the garden of Dr. J. D. Deyell, 265 Park street, and the sprig with its healthy-looking buds was brought to The Examiner office.

LEGION LADIES RE-ELECT HEAD

Mrs. F. Millard is Re-elected as President of Legion Auxiliary.

ANNUAL MEETING.

Mrs. F. Millard was re-elected president of the Ladies' Auxiliary to the Canadian Legion, at the annual meeting held on Friday evening at the Legion Hall.

Mrs. Joseph Mills is honorary president, and honorary vice-presidents are Mrs. R. Bugg and Mrs. W. Hughes. Other officers for the year will be Mrs. E. Houghton, first vice-president; Mrs. P. J. Walton, second vice-president; Mrs. A. Kent, secretary ;Mrs. A. E. Paterson, treasurer: Mrs. J. W. Devall, Social convenor; Mrs. J. Mills, Relief convenor; Mrs. Stillwell, Sewing convenor; Mrs. Gyanne, Telephone convenor. Mrs. R. Bugg and Mrs. Budd will represent the society at the Local Council of Women meeting, and auditors will be Mrs. A. Mackness and Mrs. W. H. Peryer.

The business meeting was preceded by the annual banquet at which the special guest of the evening, A. Everitt, president of the Legion, spoke briefly on the work of the local branch and the pleasant relations existing between it and the Ladies' Auxiliary.

The work of the Peterborough Relief Association formed the subject of a brief address by Mrs. W. R. Morris.

Mrs. J. Mills referred to the large amount of relief work and visiting done by the Auxiliary for needy veterans and their families. During the past year, 945 articles of clothing and food were given out and 1,022 calls were made.

The taost to The King was proposed by Mrs. Millard. A hearty vote of thanks was passed to the ladies who prepared and served dinner.

Later, the business session was held, with election of officers and also the draw for sheets and pillow cases, which were won by Mrs. Robinson of Crawford Grove, with ticket No. 56.

TWO PROMISES BEFORE IRISH

Cosgrave Stakes Hope on Economy Program—De Valera on Pride.

INDEPENDENTS DIVIDED.

DUBLIN, Irish Free State, Jan. 7.—(C P Cable)—The first week of the Free State election campaign closed today and left voters with two promises—one concerning their pockets, the other their pride. Former President William T. Cosgrave, leader of the National Party, promised an end of economic warfare with Britain, an Anglo-Irish trade treaty and an attempt to secure revision of the nation's debt to the United Kingdom.

President Eamon de Valera, champion of Republicanism, promised adherence to the principle of not paying land annuities to Britain, abolition of the oath of allegiance to the king and an attempt to promote national self-sufficiency.

Both promised reductions in taxation.

Mr. Cosgrave's greatest hope for increasing the strength of his party was believed to lie in the farmer vote. His programme promised restoration of the British market which agriculture lost through high tariff walls built by the United Kingdom after Mr. de Valera definitely refused to continue remittance of the land annuities.

Stakes Hopes on Youths

Mr. de Valera was expected to gain strength among the nation's youth through his patriotic appeal.

Mr. Cosgrave looked for support from the National Farmers League and the Ratepayers League, while the Labor party was pledged to the cause of Mr. de Valera. Independents were thought to be divided in their allegiance.

The Cosgrave party and its allies were expected to field about 20 more candidates than the Republicans and the Independents hoped to have 25 candidates.

Nominations were expected to be complete tomorrow night, leaving just over two weeks for a whirlwind campaign.

A Lesson

TORONTO, Jan. 7.—(C.P.)—Thomas Hawkes called the police. His car was stolen. Police called Thomas Hawkes. They had the car, and the thief—his own son.

Thomas thought it over A taste of the cells might not do the lad any harm — might teach him the way of the transgressor was hard.

Thomas Jr. spent the night in jail and to-day pleaded guilty to car theft.

On the plea of his father, he goes free on remand.

RELIEF OF MAKEKING, MAY 1900 CELEBRATED IN PETERBOROUGH

Bruce Patterson Finds Old Examiner Which Tells About Celebration.

CANON CRACKERS USED.

A faded copy of The Examiner dated May 19, 1900, featuring a report of Peterborough's celebration of the relief of Mafeking was found by Bruce Patterson this week in removing his barber shop equipment to the Capitol Theatre building after nineteen years' occupancy of his old stand a few doors north of The Examiner office. Mr. Patterson has been in business here twenty-six years.

Advertisers in that issue who are still using the medium of The Examiner include Routley's and William Lech and Sons on George street, The Toronto Savings and Loan Company of which Hon. George A. Cox was then president and W. G. Morrow, manager; Jordan Brothers, Neill's shoe store, Hall's drygoods store, and the advertising columns also included the old proprietary medicines, Scott's Emulsion and Carter's Little Liver Pills.

James Kendry was Mayor of Peterborough in 1900, and the Aldermen were Adam Dawson, T. H. G. Denne, G. M. Roger, John Corkery, J. B. Oke, John Sawers, C. B. Robertson, Robert Weir and Robt. Clinkscale.

S. R. Armstrong was city clerk; Felix Brownscombe, city treasurer; E. B. Edwards, solicitor; Dr. Bingham, medical health officer; T. A. S. Hay, city engineer, and George I. Roszel, chief of police.

"Cannon crackers" were used by the crowd uptown during the evening of May 18, and a reporter of that day included in his story the comment that "the power of these large crackers was demonstrated by one that was put on the iron letter box in front of Salisbury's store. The force of the explosion broke the iron box. Knowing this, people will in future, if they have any sense, be more careful where they throw these bombs in a crowd."

Dr. T. W. H. Young Hurt

One of the cannon crackers exploded against Dr. T. W. H. Young's leg, "dropping him to the sidewalk as if he had been shot. He was taken into Edmison's drug store (now Knox's jewelry store), and, after the wound was dressed and the shock to the limb had subsided, he was able to walk home. Scarred faces, damaged fingers and burned clothing were quite common. R. B. McKee had the sleeve torn out of his coat and his arm injured by another bomb. James Russell, janitor of George Street school, had his leg badly lacerated by one of the dynamite crackers and had to be conveyed to his home and have the wound attended to. W. Savigny also had his leg injured. Chief Roszel said he would prosecute parties using these large dynamite crackers on the streets again."

And while the excitement was at its height Rev. Mr. Geil., conducting evangelistic services at St. Paul's Church, addressed a large congregation on the "Resurrection."

The Salvation Army was conducting self-denial week. Campbellford's assessor reported a population of 2,640, John Kincaid was erecting a large addtiion to D. Breeze's "Glenwood" at Stoney Lake. Fred Davidson was selling Gendron bicycles, but the automobile wasn't mentioned. In fact those were the "pre-gas" days of what the highbrows call the "fin de siecle," the close of the century.

Police Court

Suspended sentence was granted to-day by Magistrate Langley to a youth who pleaded guilty to the theft of the use of a car. He admitted taking the car at midnight December 24 without the consent of its owner, F. J. Driscoll. Later in driving north on Armour Road he drove the car into collision with a car driven by J. T. Braund. The court was informed that he had pledged himself to pay fully for the repairs to both vehicles made necessary by the crash.

A Harvey farmer was fined $20 and costs when he pleaded guilty to shooting a deer out of season, and a local man was fined the like amount when he admitted the purchase of some of the meat.

Evangelists To Visit Bethany Tabernacle

A series of revival meetings beginning on Sunday are to be held at Bethany Tabernacle by the Rev. and Mrs. Gordon Wishart of Toronto.

They were here a year ago and their efforts were very highly appreciated by the large audiences which packed the Tabernacle almost every night. Since then they have ministered in their unique and powerful way from the Atlantic to the Pacific.

Mrs. Wishart was known as the "girl evangelist of Ohio" a few years ago, preaching the gospel with great power at the age of fifteen and through the past years being used of God in a marked way.

She has a unique and pointed method of delivering her message so that it carries a pungent conviction into the hearts of her hearers.

Rev. Mr. Wishart was engaged until recent years in the Canadian west as a m issionary to the new Canadians of those provinces, having a fruitful ministry among them. Later, in the evangelistic field, his success has been even more pronounced, having the seal of God's approval in bringing many to a personal knowledge of Christ. Their message is safe, sane and scriptural.

Obituary

GEORGE ELLIOTT

The death occurred at Nicholls Hospital on Friday of George Elliott who had lately been residing at Anson House. He was 78 years of age.

Predeceased by his wife five years ago, he is survived by one one daughter, Mrs. Albert Carruth of Toronto.

Funeral on Monday at 1.30 p.m. from Comstock's Funeral Home, with the Rev. J. D. Paterson, rector of All Saints' Church officiating. Interment at Little Lake Cemetery.

MISS MARY J. KIDD

The death occurred to-day noon at Nicholl's Hospital of Miss Mary J. Kidd, aged 68 years. Miss Kidd was a daughter of the late Mr. and Mrs. Alexander Kidd. The funeral is to be held on Monday at 2.30 p.m. from Comstock's Funeral Home to Warsaw cemetery. Services will be conducted by the Rev. J. H. Sutcliffe, pastor of Murray Street Baptist Church.

An Atlantic Crossing

On a bright and sunny day
In the middle of July
I'm going to cross the Atlantic ocean,
And enjoy the trip, says I.

I boarded the train not far distant,
All excited and ready to go;
Nor did I need a friend or assistant
For I was used to travelling alone.

The train she blew her whistle,
The conductor shouted 'All aboard,'
I'm now on my way, to myself I said,
And into the distance we roared.

For seven long hours I sat there,
Looking from my window near by,
As we swiftly sped on past
The trees, hills and rivers,
Which were all in great contrast.

Our stopping place was Montreal,
And here I disembarked;
My way I made to the nearest hotel
By now it was getting dark.

After a night's deep slumber,
I awoke with a feeling of mirth,
And boarded a bus with a number,
Which above were the words:

"Jump in lads, all of you,
Who wish to the docks to go:
The conductor he will see you through,
And which is the cheapest you know."

So to the dockside I climbed,
The large liner I did see;
Sure enough I was there on time,
To board it and cross the sea.

The crew hoisted all her anchors,
Her cargo all on board;
Slowly she drifted outward,
And I was soon viewing the Canadian shore.

Down the St. Lawrence we sailed,
The sky overhead so blue,
That I stood on deck in wonder, amazement
At the new and scenic view.

For seven full days we rolled and tossed,
Enjoying the salt sea air,
Out on the wild rough ocean,
Gave you the feeling that you were lost.

But at last our journey ended,
To the shores of England came,
I could have sailed forever on that ship
With no longing for land again.

—C. Davies.

25c Mystery Club 25c
DANCE TONITE
Canadian Legion Hall
(Don't miss Winning FREE Membership Tickets)
Joe Watson and His Orchestra
(Watch for our Big Theme Song Contest)

Picture Framing

BRING us your Christmas pictures for framing before they become soiled or damaged. The cost is small and they are protected for all time.

Look over your CHRISTMAS CARDS. Many of them will make beautiful little framed pictures.

The ROY Studio
Fred L. Roy 140½ HUNTER ST. A. C. V. Darling

PLOT TO SLAY JAP GENERAL CAUSE OF WAR

(Continued from Page 1)

ernment in Manchuria.

The Jaapnese headquarters asserted a Korean, Kigyo Son, member of the alleged terrorist oragnization commissioned to carry out the plot, was captured at Tientsin and was being transported to Changchun just before the Shanhaikwan battle started Sunday.

Chinese tried to rescue him at Changli, south-west of Shanhaikwan, the Japanese said, and failing in this later threw nine bombs in the Japanese police headquarters at Shanhaikwan on the Manchurian border. This provoked the Shanhaikwan battle. (Chinese military leaders accused the Japanese of placing the bombs themselves).

The Japanese said money raised in Canada, the United States and other countries where Chinese were residents was forwarded to Marshal Chang and used to finance the scheme| Russians and Japanese Communists were reported among the conspirators.

War Imminent

SHANGHAI, China, Jan. 7 (A.P.)—Spread of an unofficial war between Japan and China in northern China was regarded in foreign circles to-day as an imminent possibility.

It was estimated that least 6,000 Japanese troops now were concentrated at Shanhaikwan, China's northern railway terminal which the Japanese captured early this week and Chinese were reported rushing reinforcements to Chinwangtao, the port of the Yellow Sea, 10 miles westward.

Telegrams were pouring in on the Nationalist Government at Nanking from various war lords throughout China asking for orders to march against the Japanese. Among these were Tcai Ting-Kai who commanded the 19th route army which defended Shanghai against the Japanese last February.

Chinese leaders here declared they were determined to defend the Province of Jehol against the anticipated Japanese drive to bring that territory within the Machukuo boundary. They said a further Japanese advance either nothwestward in that direction from Shanhaikwan or further southward toward Tientsin and Peiping would be resisted.

ARSENAL FALLS

(Continued from page 1)

ford still lead by five points, however.

Continue in Tie

GLASGOW, Jan. 7. (C. P. Cable) Rangers and Motherwell, leaders of the Scottish League first division, continued their tie to-day as both chalked up victories. Rangers won from Airdrienonians 5-2 while Motherwell beat Clyde 3-2.

Celtic, in second place, kept pace with the leaders with a 1-0 win over Morton but Hearts, in third position, dropped back a point when they played a scoreless tie with St. Mirren. Only five points separate the quartet of leaders.

Hibernians increased their lead in the second division, winning easily from East Fife 5-0 while Queen of the South dropped their game to Dunfermline 1-4. The "Hibs" now are seven points ahead of the Queens.

Dundee United and Leith Athletic staged two upsets in the division. Dundee defeated Raith Rovers 2-1 while Leith took Syenhousemuir, third place team, by the same count.

ENGLISH LEAGUE
First Division

Birmingham 4, Everton 0.
Bolton Wand. 0, Ashton Villa 1.
Chelsea 0, Huddersfield Town 1.
Leeds United 3, Blackburn Rov. 1.
Leicester City 2, Wolverhampton Wanderers 2.
Liverpool 3, Newcastle United 0.
Middlesbrough 2, Manchester C. 0.
Portsmouth 1, Sheffield United 0.
Sheffield Wednesday 0, Derby County 0.
Sunderland 3, Arsenal 2.
West Bromwich Albions 2. Blackpool 1.

Second Division

Bradford City 4, Chesterfield 2.
Burnley 2, Bradford 0.
Grimsby Town 5, Charlton Athletic 5.
Manchester United 1, Southampton 2.
Millwall 5, Bury 2.
Notts County 2, West Ham U. 0.
Oldham Athletic 1, Notts For. 2.
Port Vale 3, Lincoln City 2.
Preston North End 3, Plymouth Argyle 0.
Swansea Town 3, Fulham 0.
Tottenham Hotspurs 3, Stoke C. 2.

Third Division—Southern Section

Aldershot 3, Crystal Palace 1.
Bournemouth 4, Clapton Orient 2.
Brighton 3, Watford 0.
Bristol Rover 1, Gillingham 0.
Exeter City 5, Coventry City 0.
Luton Town 5, Bristol City 4.
Newport County 0, Northampton Town 3.
Norwich City 3, Cardiff City 1.
Queen's Park Rangers 6, Southend United 1.
Reading 7, Swindon Town 1.
Torquay United 1, Brentford 1.

Third Division, Northern Section

Accrington Stanley 5, New Brighton 4.
Crewe Alexandra 2, Darlington 4.
Gateshead 2, Hull City 3.
Mansfield Town 2, Barrow 1.
Rochdale 1, York City 4.
Rotherham United 0, Chester 5.
Southport 4, Carlisle United 0.
Stockport C. 5, Doncaster 1.
Tranmere Rov. 2, Halifax Town 3.
Walsall 1, Barnsley 1.
Wrexham 8, Hartle Pools U. 1.

SCOTTISH LEAGUE
First Division

Aberdeen 5, Ayr United 0.
Clyde 2, Motherwell 3.
Falkirk 7, Third Lanark 1.
Hamilton Academicals 4, Patrick Thistle 3.
Hearts 0, St. Mirren 0.
Kilmarnock 4, Cowdenbeath 1.
Morton 0, Celtic 1.
Queen's Park 6, E. Stirlingshire 2.
Rangers 5, Airdrieonians 1.
St. Johnstone 2, Dundee 1.

Second Division

Albion Rovers and Armadale did not play.
Arbroath 0, Alloa 0.
Bo'ness and Montrose did not play.
Brechin City 0, Forfar Athletic 1.
Dundee United 2, Raith Rover 1.
Dunfermline 4, Queen of South 1.
East Fife 0, Hibernians 5.
Edinburgh City 1, Dumbarton 1.
King's Park 2, St. Bernard's 4.
Leith Ath. 2, Stenhousemuir 1.

ENGLISH RUGBY UNION

LONDON, Jan. 7 (C.P. Cable).—Rugby games played to-day in the English Rugby Union resulted as follows:

Blackheath 42, Portsmouth Services 3.
London Irish 3, London Scottish 21.
Old Merchant Taylors 13, Guy's Hospital 11.
Richmond 5, Bath 8.
St. Bart's Hospital 6 ,Harlequins 11.
Aberavon 11, Penarth 5.
Bradford 18, Birkenhead Park 3.
Bristol 6, The Army 8.
Coventry 9, Swansea 8.
Cheltenham 4, Gloucester 8.
Cardiff 6, Pontypool 0.
Cross Keys 11, Newport 3.
Leicester 3, Rosslyn Park 0.
Llanelly 7, Neath 0.
Mosely 11, Waterloo 0.
Northampton 17, London Hospital 3.
Plymouth Albion 0, Newton Abbott 0.
R.A.F. 3, Police 16 (at Portsmouth).
Weston Supermare 11, Devonport Services 20.
Glasgow A.C.A. 0, Stewartonians 3.
Heriotonians 12, Watsonians 6.

ENGLISH RUGBY LEAGUE

Barrow 25, Hull 0.
Leigh 20, Oldham 13.
Batley 16, Warrington 14.
Broughton Rangers 3, Rochdale Hornets 5.
Castleford 10, Keighley 8.
Halifax 6, St. Helen's Recs. 8
Huddersfield 13, Leeds 7.
Hull Kingston 5, Widnes 8.
Hunslet 28, Dewsbury 4.
Oldham and Leigh did not play.
St. Helens 12, Salford 5.
Swinton 2, Wigan 0.
Wakefield 38, Bramley 4.
Wigan Highfield 6, Bradford 5.
York 38, Featherstone 2.

IRISH LEAGUE

Linfield 4, Glenavon 2.
Distiller 1, Coleraine 0.
Derry City 2, Glentoran 2.
Portadown 1, Ballymena 4.
Bangor 3, Cliftonville 1.
Newry Town 0, Belfast Celtic 3.
Larne 6, Ards 3.

PAINS IN THE BACK
are often the direct result of constriction of nerves along the spinal column. Conditions of this kind respond nicely to our treatments.
M. C. GOODWIN
108 Barrie Bldg. CHIROPRACTOR Phone 431

Transient Without Cent In His Pocket Finds Watch And Turns It Over To Police

Diogenes went about with a lamp in the ancient days of Greece seeking an honest man. One made himself known in Peterborough on Thursday, and as a result H. Lloyd Bath, 365 Leslie avenue, is again wearing his $50 gold wrist watch.

This honest man was a transient. A rough-clad, grimy, hungry youth who had just climbed off a freight car with not a cent in his pocket.

He visited the police station in the hope of securing a meal and was sent to the Red Cross Hostel where he was given a meal ticket. With the ticket clutched in his hand he was hurrying hungrily along George Street on his way to the restaurant, when he found a gold wrist watch on the street.

Without a moment's delay he hastened to the police station and handed the watch over to the sergeant so that it could be returned to its owner. The Examiner announced in its lost column last evening that the watch had been lost by Mr. Bath and it was returned to him.

The transient gave his name as Harold White and his home, Norwood. He looked as though he had been "riding the rods" for many months.

BORN

ELLIOTT. — At Private Patients' Pavilion, Toronto General Hospital, on January 3, 1933, to Mr. and Mrs. V. V. Elliott (formerly Mary Cameron), a daughter.

IN MEMORIAM

THROOP.—In loving memory of Mrs. J. K. Throop, who passed away January 7, 1932.
Peacefully sleeping, resting at last,
The world's weary troubles and trials are past.
In silence she suffered, in patience she bore,
Till God called her home to suffer no more.
—Ever remembered by her husband.

BUEHLER
387 George St. Phone 3680
MONDAY SPECIALS
Loin Pork Chops
All Center Cuts
12½c lb
Bread, loaf 5c
Beef Dripping, cake ..5c
Sour Pig's Feet ..12½c
Smoked Bacon
1 to 2 lb. Pieces
8c lb
Peanut Butter 12½c
Mince Meat 12½c
Horse Radish 10c
Pure Lard
Maple Leaf and Dumarts
8c lb
Boneless Beef Stew
Hamburg 3 lbs. 25c
Tripe ..
Butt Pork Roast
8c lb
Sliced Bacon, Lamb Liver
Beef 2 lbs. 25c
Liver ..

Junior Petes Score 2-1 Victory in First Game

Norwood Combines Blank Westclox 3-0

SPYING ON SPORTS

International — Canadian

"Gossip and Such"

RICKARD'S FIRST FIGHT

WHAT WITH the recent ballyhoo regarding the heavyweight situation that is being thrown around the major boxing camps of late days and the fourth anniversary of the death of the late Tex Rickard (Prince of Ballyhoo Promoters) being observed this week, Dan Parker, New York Mirror columnist comes forward with rather an interesting item.

* * *

IT'S A FUNNY thing that Rickard, probably the greatest figure boxing has produced, knew less about the fistic end of the business than any man connected with it. His connection with boxing was purely accidental and the chances are he would have achieved fame in some other branch of promoting had he not stumbled in'o the fight game.

* * *

NELSON LOOKING FOR BOUT

THE STORY OF his start revolves around the fact that Battling Nelson, one of the claimants for the world's lightweight championship was in Salt Lake City, Utah, to box an exhibition bout with a Mormon clergyman by name of Willard Bean in the summer of 1906.

* * *

READING IN A newspaper paper that one Jack Gifford who had just breezed in'o Goldfield was looking for a bout on Labour Day, the Battler wired the Sports Editor of the Goldfield Sun that he would accept Clifford's challenge if the terms were acceptable. Within an hour, Nelson received a reply, asking his terms, to which he wire back: "Guarantee of $5,000, side bet of $5,000, fight to a finish."

* * *

RICKARD TAKES UP CNE.

UP TO THIS point the sports editor of the Sun had conducted negotiations but when the Battler started talking in thousands, he must have naturally scared the scrivener off. At any rate, the next wire Nelson received was signed by one Tex Rickard.

* * *

IT READ: "YOUR proposition of $5,000 guarantee and $3,000 side bet accepted, but would prefer a meeting between yourself and Gans. We will pay $15,000 for same. (Signed) Tex Rickard. The promoter was then unknown, except to his mining camp gambling associates. He ran a gambling hall in wide-open Goldfield. Naturally Nelson mistrusted a fellow who spoke so recklessly of thousands, so, half in jest and half in earnest, wired back: "Raise bid to $30,000 and match accepted."

* * *

EITHER A WONDER OR NUT

HE DIDN'T HAVE long to wait for an answer. It read: "Your proposition is accepted. Money posted, J. S. Cook and Co. Bank; will forward to Salt Lake or any place you name. (Signed) Tex Rickard. That stumped Bat. He was still suspicious, though, and wired $500 expense money be sent to him at once. Rickard wired it so fast that Bat decided the guy on the other end of the wire was either a wonder or a nut who wanted to get rid of his money.

* * *

A FEW DAYS later, Gans and Nelson, accompanied by their retinues, arrived in Reno to sign articles and in due course the fight was run off with Gans, as you all know, gaining the decision in the 42nd round of the match on a foul blow

* * *

HIGHEST GATE IN BOXING HISTORY

BUT, RICKARD, the young promoter, wasn't much concerned over the outcome. He was in the counting house counting out his money. The fight had attracted 7,285 paying guests and about 500 deadheads. The gate receipts totalled $69,715, the largest in boxing history up to then, leaving the promoter a profit of $20,000. The box office statement for the fight is an interesting fragment of pulistica. Here it is, showing that the $25 ringside seats was not a product of the prosperous era after the war: 927 were sold at $25; 130 at $20; 400 at $15; 4,062 at $5.

* * *

IT WAS FOUR years before Tex promoted a fight again and even though this venture was more successful than the first, it was over five years more before he decided to take up fight promotion as a career.

William P. Kyne, California sportsman, says that state will have legalized horse racing and betting next year.

SUPERIOR DEFENSIVE WORK ENABLES JUNIORS TO HOLD ATTACKS OF THE ONTARIOS

Calladine, Centre Star, Scores Two Homesters' Goals in First Frame, Assist From Fenton on Second.

VISITORS OUTSPEED AND OUTSHOOT PETES; PLAY HANDICAPPED BY CONDITION OF ICE

Making their 1933 O.H.A. debut at the Brock last night, the junior Petes splashed through a 2-1 win over Port Hope. A large crowd saw a close, fairly exciting fixture run off on a heavy and spongy sheet of ice—play being very even but ragged most of the way. It was anybody's game in the dying moments with the speedy Ontarios driving forward on a five-man attack, but the local lads held the fort.

The count read 2-0 at the finish of the first frame, and the gallant visitors got one of them back in the middle session to wind up the scoring for the evening. They outspeeded and outshot the Petes in every period, but superior defensive work on the part of the locals, and the fine all-around play of Bill Calladine turned the balance.

Calladine, centre ice star, scored both the homesters' goals early in the first period, getting an assist from Fenton on the second one. He showed up fine throughout, putting the punch in the forward line. Jay and McGregor worked hard, and the second line looked real good the first half the game, with Williamson turning in some smart checking. Cadd was the bulwark of the Petes' defence, breaking up rush after rush, while taking time out to pull off several classy sorties up the ice himself. Fenton and Weir checked hard, the former's stiff bodychecks shaking up every Port Hoper that came near him. Sanderson in goal was hard to beat, having a great evening with the exception of the one shot that beat him. He had twice as many as his opponent to stop, and saved spectacularly on numerous occasions.

Counts for Porters

Jack Phillips countered for Port Hope to start the second chapter, and that was all they could get, despite fast skating, fair combination and plenty of shots dead on. The Phillips' brothers and Record on defense was the pick of the team, their goalie also making quite a few smart saves. The team as a whole showed up well, being fast and game.

Alderman Bob Cotton officially opened the contest with the face-off, and play started fast on the slushy ice. Four minutes from the go, Calladine tore up alone, skimmed around right defense in on the goalie and scored. A minute later he took a pass from Fenton at the defense-line and picked a corner for the second marker. Play was fast and even then, with plenty of over-skating the puck and combination that didn't click so well on the poor ice. Several times Sanderson went down flat to make a save, the others piling up around the goal. Both Petes' front walls worked hard, but with Cadd off for tripping, the Ontarios had an edge toward the last. They were whistling in shot after shot, and taking some hard bodying at the bell.

Second Opens Fast

The second stanza opened at a good clip again, but the visitors tallied early, Jack Phillips' hard shot from defence getting away from Sanderson. Calladine almost scored twice in a row, the second time fooling the goalie when he was through, but missing the net. They dashed up and down furiously, with the crowd yelling and play getting rougher. Hill and Williamson looked good for a space. The gong sounded but it was a false alarm (followed by a fight in the penalty box, but no players were in it) and play resumed. McCulloch left the game hurt, and there was plenty of piling up and ragged checking around centre at the close.

A rolling puck made for more sloppy playing in the third, and the heavy going had the boys slowing up at times for a rest. The visitors soon opened up a driving offensive using first four men up and toward the end five. The Petes had lots of work just holding them as they bored in repeatedly and blazed away at the home citadel. Sandy was right there, and the defence men shook them up unmercifully with body-checks, the local forwards also backchecking their heads off. Sanderson made one lucky save with his skate while lying at full length on the ice. Rowland took a trip off for tripping, and later Williamson dittoed for the same thing.

Play Opens Up

The boys opened up for a while and made plenty of fun, the Petes doing a bit of rushing, but mostly playing carefully. They shot the rubber down the ice and their stiff checking finally had the Hopers shooting from outside the defense. Play was slower, but still hard and pretty well balanced at the final gong.

The teams:

Port Hope—Goal, Cancilla; defence, Record and McTavish; centre, Pillsworth; wings, Jim Phillips and Jack Phillips; alternates, Rowland, Bell, Douglas, Paeden and Mercer.

Petes—Goal, Sanderson; deefnce, Cadd and Fenton; centre, Calladine; wings, McGregor and Jay; alternates, Williamson, Hill, Weir, McCulloch and Galvin.

Referee—Jack Sabatino of Lakefield.

Summary:

First Period

Petes—Calladine 4.00
Petes—Calladine (Fenton) 5.00
Penalty—Cadd.

Second Period

Port Hope—Jack Phillips 3.40

Third Period.

No socre.

Penalties—Rowland and Williamson.

Hockey Records

International League

Detroit	3	Windsor	2

Canadian-American

New Haven	4	Quebec	2

American Association

Kansas City	2	St. Paul	0

O.H.A. Senior A

Nationals	4	Niagara Falls	3
xMarlboros	3	Port Colborne	1

x—10 minutes overtime.

O.H.A. Senior B

Brantford	8	Stratford	2
xNiag. Falls	4	Fort Erie	2
Galt	2	Hamilton	1

x—10 minutes overtime.

O.H.A. Intermediate

Milton	3	Guelph	1
Woodstock	1	Paris	0
Wiarton	4	Durham	3
Goderich	5	Mitchell	2
Camp Borden	6	Orillia	2
Simcoe	5	Dunnville	2
Coldwater	5	Midland	3
Gravenhurst	4	Bracebridge	1
Arthur	4	Palmerston	1
zTavistock	1	Milverton	1
Pt. Edward	12	Strathroy	2
Georgetown	2	Burlington	1
xCayuga	0	Waterford	0

x—Called at end of second period—Soft ice.

z Thirty minutes overtime.

O.H.A. Junior

Peterborough	2	Port Hope	1
Stratford	9	Brantford	3
Barrie	3	Stayner	0
Woodstock	5	Ingersoll	2
Fenelon Falls	4	Bobcaygeon	1
Paris	1	London	0
Native Sons	3	Oshawa	2
*Acton	2	New Hamburg	2

*Twenty minutes' overtime.

O.H.A. SENIOR "A" SERIES

	G	W	L	T	Goals F	A	P
Marlboros	14	9	4	1	36	27	23
Hamilton	12	9	3	0	33	19	20
Niag. Falls	13	6	5	2	32	27	16
Pt. Colborne	12	5	5	2	18	17	12
Kitchener	12	4	8	0	21	31	10
Nationals	13	4	8	1	26	31	9
zU. of T.	6	1	5	0	11	25	4
					177	177	

z-Double points counted when U. of T. plays.

Future Games

Wednesday—U. of T. at Kitchener.

Friday—Marlboros at Port Colborne; Niagara Falls at Nationals; Kitchener at Hamilton.

INTERNATIONAL LEAGUE.

	G	W	L	T	F	A	P
London	19	12	2	5	45	18	29
Syracuse	21	12	6	3	61	46	27
Buffalo	17	9	6	2	39	30	20
Detroit	21	8	12	1	38	43	17
Windsor	20	6	10	4	38	52	15
Cleveland	20	3	14	3	44	77	9
					265	265	

Future Games

Sunday — London at Syracuse; Windsor at Cleveland.

CANADIAN-AMERICAN LEAGUE

	G	W	L	T	F	A	P
Boston	18	10	4	4	60	36	24
Philadelphia	18	8	5	5	43	38	21
Providence	18	9	8	1	49	41	19
New Haven	18	6	9	3	33	44	15
zSpringfield	13	6	5	2	29	29	14
Quebec	19	4	12	3	35	61	11
					249	249	

zDropped out of league Dec. 17.

Future Games

Sunday—Philadelphia at Providence.

AMERICAN ASSOCIATION

	G	W	L	T	F	A	P
Kansas City	17	12	5	0	34	30	24
St. Louis	17	10	6	1	42	33	21
St. Paul	17	4	12	1	32	44	9
Duluth	10	4	6	0	19	20	8
					127	127	

FIGHTS LAST NIGHT

(By The Associated Press)

NEW YORK.—Ernie Schaaf, Boston, stopped Stanley Poreda, Jersey City (6); Charley Massera, New York, outpointed Joe Barlow, Boston (5); Sam Portney, Brooklyn, outpointed Jack Poliseo, Newark, N.J., (5); Phil Johnson, Bayonne, N.J., outpointed Phil Lightfoot, Hamilton, Ont. (5).

PITTSBURG. — Battling Gizzy, Donora, Pa., stopped Louis Di Santisi, Cleveland (4); Jimmy Thomas, Pittsburgh, outpointed Frankie Jarr, Fort Wayne, Ind. (10).

SAN FRANCISCO.—Baby Arizmendi, Mexico, outpointed Archie Bell, Brooklyn (10).

Inside Sportin' Dope—By A. Wise Cracker

Mister Sporting Editor:

Another tough week for local sports. Old man cold weather did blow in over the week-end, but didn't linger long, and these mild spells, while easy on the coal pile, is mean on hockey schedules and such. The local lads got away to a flying start in their training, and then all at once had to quit, and now they'll hafta start all over again. If it keeps this way all through the season they'll be a merry old time getting the group races decided. Some thinks the winters is changing or something, but anyway the towns without artificial ice is having a tough time trying to develop hockey players.

Ain't been much doing anywhere along the sport front in the past week, old-timer. The pro race ain't developing anything sensational, and the only thing worthy of note is that old-time stars like Howie Morenz and the Cook Bros. is asserting themselves near the top of the scoring ladder. New players flash across the sky and then fade out again, but them old boys keep in there season after season, potting the old boot-heel regularly and looking like they can go on forever. When you get players like them on the pay-roll, neighbor, you got something.

Out in Australia, Mac, our English and Australian chums hooked up in the 2nd match of the Test series, and this time the Aussies come through with a win. Mister Don Bradman, the Babe Ruth of cricket, showed that a good man may be down and yet not out. Mister Bradman, who was out of the 1st Test match, walked out to the wicket in the 1st inning of the 2nd game, took a swing at the 1st ball sent down to him, and found his wicket gone, a nice brake for the Australian Frank Merriwell. However, Mister Bradman ain't the kind to curl up and die over a thing like that. Back he comes in the 2nd inning, scores himself a mess of 103 runs and defied the English bowlers to get him out. Mister Bradburn's century and the tricky trundling of a trio of young Aussie bowlers spelled disaster for the English eleven. Outside of the Bradman score the batting was mighty tame for Test cricket.

Well, old-timer, outside of them few rambling remarks they ain't nothing to bother the customers with this week, so I might as well ball out right now.

Sportfully yours,
A. WISE CRACKER.

SCHAAF SCORES TECHNICAL KNOCKOUT OVER STAN POREDA

Floors Jerseyite Four Times Before Referee Halts Hostilities in 6th.

STAGING COMEBACK.

NEW YORK, Jan. 7 (C.P.) — Blonde Ernie Schaff had evened another old score to-day and could find only one stain on his fistic escutcheon.

The Burley Boston heavyweight, apparently sliding clear out of the picture a few months ago, advanced another big step in his comeback campaign when he stopped Stanley Poreda, youthful Jersey City puncher, last night in the sixth round of a 10-round bout in Madison Square Garden.

Once more the invincible slugger of 1931 and early 1932, Schaff floored Poreda four times before referee Arthur Donovan halted hostilities after 28 seconds of the sixth.

Baer Now Left

The pulsating feature fight brought Schaaf face to face with the man who started him on his slump early last summer. After Poreda had given him a beating in 10 rounds, the Boston star was trounced by Max Baer and then beaten by Unknown Winston, darked skinned Bostonian. Only the Baer defeat now remains unavenged, for Schaaf recently knocked out Winston in six rounds.

After the first round last night Poreda never had a chance with the husky New Englander. Early in the second round, Schaaf caught the Jerseyman flush on the chin with a smashing right and Poreda went down. Instead of taking a count of nine, the groggy Poreda came up at four, took a fearful lacing and went down once more just as the bell came to his rescue.

Down in Fourth

Stanley got through the third with a minimum of difficulty, but two solid rights to the head sent him down for nine in the fourth round. Through the fifth round Schaaf belabored his opponent lustily and then floored him with a savage right cross early in the sixth round. That was the final punch for the referee stepped in and halted the uneven struggle.

A crowd of 7,000 saw the show. Schaaf weighed 209¼ pounds, Poreda 209.

Sixty-Six Horses In Aintree Event

NEW YORK, Jan. 6 (C.P.)—The forthcoming Grand National, famous steeplechase, which will be run at Aintree on March 24, will have a stronger international aspect than in many years says the New York Times to-day in a special cable from London.

Entries closed with 66 nominations, eight more than last year. Apart from the cream of the English stables there will be challengers from the United States, Ireland, France and Germany.

Curiously, there are two entries with the same name, Remus, one owned by A. Berry and the other owned by A. Toncelles of Germany.

New Golf Star

Shattering the course record by seven strokes, Johnny Revolta, 21-year-old pro of Menominee, Mich., won first money in the Miami open golf tournament. Revolta's record succeeds that established by Tommy Armour a year ago of 285 strokes.

Week-End Hockey

(By Canadian Press.)

TO-NIGHT'S GAMES.

NATIONAL HOCKEY LEAGUE.
Ottawa at Canadiens.
Detroit at Toronto.

INTERNATIONAL.
London at Buffalo.

CANADIAN-AMERICAN.
Philadelphia at Boston.

AMERICAN ASSOCIATION.
St. Louis at Duluth.

WESTERN CANADA.
Regina at Edmonton.

SUNDAY NIGHT'S GAMES.

NATIONAL.
Maroons at Chicago.
Americans at Rangers.
Boston at Detroit.

INTERNATIONAL.
London at Syracuse.
Windsor at Cleveland.

CANADIAN-AMERICAN.
Philadelphia at Providence.

AMERICAN ASSOCIATION.
St. Paul at Kansas City.

Joe Judge Signs Brooklyn Contract

NEW YORK, Jan. 7 (A.P.)—The Sun says Joe Judge veteran first baseman of the Washington Senators, has come to terms with the Brooklyn Dodgers of the National League and will sign a contract for $11,000 as soon as he receives his formal release from Clark Griffith.

Confirmation was lacking at the Dodger offices but neither was there an outright denial.

CALLADINE AND WEBB SCORE FOR HOMESTERS

Epps And Don Wood Give Best Performance For Visitors—Norwood Team Holds Margin On the Play.

AMENDED RULES FAIL TO GAIN APPROVAL.

NORWOOD, Jan. 7—The revamped champions of the East Peterborough League started the new campaign last night by trouncing Pat Hayden's Westclox entry 3-0 here before a fairly large crowd, and on ice that was surprisingly good after the long stretch of mild weather.

One goal in the first, and two in the third were the focal points of interest, with a couple of minor scraps thrown in as added diversions.

Pat Calladine got the first and last goals and Roddy Webb sandwiched in the third. Bill and Fred Cripps of Peterborough also stepped out in Alex Kempt's regular line, and this trio added obvious strength both offensively and on the defense for the local team.

Calladine breezed through his performance, favoring a lack of condition, but getting away fast when he had to, and taking advantage of the odd break that came his way. He got the first counter after eighteen minutes of play in the opening session. Stan Stevenson went down the right wing and passed the puck from the corner out in front of the Big Ben goal where Calladine was camped, and on a quick flip sizzled the puck into the net before Doxsee could get a pad near it.

Scores Second Goal.

Webb scored the second after a dash down the right side, recovering the rubber when checked and going in close. And while that action was under way at one end, Bill Cripps and Red Creighton had gone to the mat, or rather the ice, up near the Norwood goal.

Stevenson and Calladine with Fred Cripps all had a hand in the last goal, with Calladine making sure of the shot from Stevenson's pass.

The teams were as follows:

Norwood—Goal, Beavis; defense, Bill Cripps and Webb; centre, Fred Cripps; right wing, Calladine; left wing, Stevenson; alternates, Scriver, McConnell, Rogers and Baker.

Westclox—Goal, Doxsee; defense, Don Wood and Harold White; center, H. Epps; left wing, Creighton; right wing, Denison; alternates, Millkan, Bob Allen, Ken Carroll and Driscoll.

Referee—Ray Rose.

Epps looked the best of the Westclox, and only the smart work of Beavis in the home net kept the long center man off the score sheet. Don Wood missed a promising chance near the Norwood goal, but on the whole Norwood had the bigger margin of play.

Rugged Defence.

Bill Cripps and Webb with Scriver as alternate comprising a rugged defense that left few openings for the Peterborough marksmen. At the other end Wood, Whatley and White handed out just as many bodychecks, but did not cover up the attacks as closely.

A first impression of the amended rules as applied in this league left an opinion that the East Peterborough officials might be well advised to revert to last season's regulations.

To-Night's Line-Ups

The line-up for to-night's game at the Gardens are as follows:

Maple Leafs		**Detroit**
Chabot	**goal**	**Roach**
Day	**r. defence**	**Evans**
Levinsky	**l. defence**	**Young**
Thomas	**centre**	**Voss**
Bailey	**right**	**Wiseman**
Cotton	**left**	**Lewis**

Maple Leaf subs — King Clancy, Red Horner, Andy Blair, Ken Doraty, Bob Gracie, Joe Primeau, Stewart Adams and Harvey Jackson.

Detroit subs—Walter Buswell, Johnny Gallagher, Ebbie Goodfellow, Frank Carson, Happy Emms, Johnny Sorrell, George Hay and Larry Aurie.

VARSITY TO MEET HARVARD TO-NIGHT

Latter Team Looked on as Season's Best American College Sextet.

NEW YORK, Jan. 7 (C.P.)—As fine a record as Canadian University hockey teams have ever run up over United States colleges will receive another barrage of pucks tonight when Harvard, looked on as the season's best American college sextette collides with University of Toronto.

The Varsity boys are confident, after whipping two other American college clubs during the week, that they can defeat the John Harvards and maintain the unbroken string of victories the Dominion's collegians have scored over those of the united States this winter.

Two Games Listed On Saturday's Bill

TORONTO, January 7 (C.P.). — Like Ernie Schaaf and quite a few other sporting headliners, Montreal Maroons are on the comeback trail, and like the Boston Sailorman and a bare handful of others, they seem to be making progress. If the burly Redmen can get past Chicago Black Hawks on Sunday night, they will have—well, at least pulled up even with the romancing ringman.

Fresh after beating Rangers and tieing Toronto Leafs, efforts that shattered a disastrous five-game losing streak, Maroons must whip a few past Charlie Gardiner to keep pace with the group-leading Leafs, who stand three full games in front of their division in the National Hockey League.

Chicago As Site Up To Legislation

NEW YORK, Jan. 7 (A.P.) — Chicago's chances of playing host to the Max Schmelling-Max Baer heavyweight bout depend upon legislation to provide for 15-round matches, says Promoter Jack Dempsey.

Dempsey conferred at some length yesterday with George P. Getz, Chicago sportsman and head of the Athletic Committee for the World's Fair. Getz is anxious to stage the match in Chicago, Dempsey said, and assured him that the Illinois legislature would amend the law limiting non-championship bouts to ten rounds. Schmelling declines to fight less than 15 rounds.

ROTARY DEFEATS NORWOOD 5 TO 1

Burley, Hickey and Padgett Score Goals in City League Fixture.

NORWOOD, Jan. 7.—In the first game of the Peterborough junior city league Norwood was defeated last night by the Peterborough Rotary youngsters by the score of 5-1.

The line-ups were:

Peterborough—Goal, Pearson; defense, Mowry and Hickey; centre, Tranter; right wing, Burley; left wing, Padgett; subs, Post, Maudsley, Gerard LeBarr and Snowden.

Norwood—Goal, Tharby; defense, Davis and L. Rogers; centre, Goden; right wing, C. Puffer; left wing, Gowan; subs, N. Rogers, R. Ennis, G. Puffer and Stewart.

Referee—Cliff McConnell.

Burley scored three goals for the visitors and Hickey and Padgett one each.

Use Metric System First Time To-night

NEW YORK, Jan. 7 (A.P.)—The first test of how U. S. track fans will take to the use of the metric system comes to-night as the seventh annual indoor meet of the Columbus Council, Knights of Columbus, opens the 1933 season of competition on the board floors.

All but one or two events are listed to be run at metric distances in the first meet to make the shift from yards, feet and inches in a big way. The feature of the meet, the Columbus 500, remains a 500-yard race, but the distance event is at 5,000 cetres; the sprints at 60, 80 and 100 metres and the relays at 1,600 metres.

One Olympic champion, Leo Sexton, who holds the world's record for the shot put as well, heads the big entry list with another former George town athlete, Dave Adelam, as his chief rival.

Bobcaygeon Juniors Lose Game To Falls

FENELON FALLS, Jan. 7.—Fenelon Falls juniors defeated Bobcaygeon by 4 to 1 in an O.H.A. game here last night, the contest producing interesting play despite the evident superiority of the locals.

Bobcaygeon opened the scoring through Gordon, but Littlejohn evened the score, and Henderson, with two goals, and Deyman with one completed the scoring. Pentland passed for Henderson's first goal. The teams:

Fenelon Falls—Goal, Smith; defense, Robertson and Littleton; centre, Pentland; wings, Warren and Henderson; alternates, Graham, Townley, Daymen and Jewell.

Bobcaygeon—Goal, Kimble; defence, Kellett and Kennedy; centre Johnson; wings, A. Nchols, Gordon, Lancaster and Newman.

Referee—Martin, Lindsay.

Our Boarding House - - - - - - - - - - - - By Ahern

Nationals Defeat Falls 4-3 in Third Period Rally

LAST TIMES TO-NIGHT 7.00 - 9.00

ZANE GREY'S "Wild Horse Mesa" with RANDOLPH SCOTT A PARAMOUNT PICTURE

MONDAY AND TUESDAY

Every Two Years Barthelmess Makes Screen History

It had to Come

DIXIE'S OWN STORY!

The North had its machine age and gang war films, the West its covered wagon, now here's a heart-th ebbing epic of Dixie. Romance under a plantation moon, a stirring story of tangled loves and lives, feuds that run the gamut of human emotions. Millions read the book . . . now see the most thrilling picture of the year.

A First National Picture

Richard BARTHELMESS in "CABIN in the COTTON"

with BETTE DAVIS DOROTHY JORDAN

"Engineer's Daughter" Paramount News Hollywood on Parade

DINNER WARE TUES.

CAPITOL 325 SEATS EVERY EVE 25c

OLYMPICS GAIN FOURTH PLACE

International League Standings Shift as Detroit Beats Bulldogs 3-2.

REFEREE HIT BY ROCK.

TORONTO, Jan. 7 (C.P.) — A switch in places had taken place today following Detroit Olympics' 3-2 victory over their "neighborly" enemies, Windsor Bulldogs in an International Hockey League battle at Windsor last night. Olympics moved into fourth place as a result of the win, while Windsor dropped back into fifth position.

Watched by a crowd of 3,000 antagonistic fans, the Olympics scored a goal in each session to mark up their second win of the season on Windsor ice. Johnny Newman, Leo Goldsworthy and Deacon White were the marksmen for the winners.

Windsor's counters were notched in the second and third periods on thrusts by Stan Brown and Al Huggins.

The officiating of referee Jerry Laflamme aroused the ire of the crowd to such an extent that they littered the ice with refuse, the climax coming in the third period when someone potted him with a stone opening a wound in his head. The game was delayed while he received medical attention.

The homesters played strenuous hockey as attested by the 10 penalties meted out to them. Harvey Rockburn, bouncing defenceman, a former Detroit player, led the parade to the penalty bench with a major and two minors.

Teuton Team Makes Fast Time In Grind

DORTMUND, Germany, January 7 (C.P. Cable). — Six hours after the start of the six-day bicycle race here, the German team of Schoen and Buschenhagen had negotiated 150 miles and collected 102 sprint points to lead the long grind to nowhere. Goebel of Germany and Pijnenburg, Holland, had 74 points, and the same mileage, while in the third position was the French team of Brocardo and Guimbretiere with 51 points.

Canada's entry, the gigantic "Torchy" Peden of Victoria, B.C., with his partner Bernhard Stubecke, German sprint champion, was in seventh position and had collected only four points. They were one lap behind the leaders.

RECOMMENDS ROCK PILE

HUDSON FALLS, N.Y.—County Judge S. Bascom of Fort Edward, Judge of the Children's Court of Washington County, recommends the rock pile and the 10-pound sledge hammer at the county jail or solitary confinement with bread and water for the ambitionless heads of families, who make little or no effort to support their offsprings.

CARPET BALL

Week's Results

St. John's No. 10, 6-6 vs. A.O.F. No. 5, 13-9.

St. John's No. 14, 13-11 vs. St. George No. 2, 7-5.

L.O.L. No. 9, 10-5 vs. St. Luke's No. 3, 4-12.

St. George's No. 7, 12-15 vs. St. John's No. 17, 4-9.

L.O.L. No. 19, 12-15 vs. W.O.W. No. 16, 5-5.

K.O.P. No. 8, 8-16 vs. W.O.W. No. 16, 10-5.

St. George's No. 2, 9-11 vs. All Saints, No. 15, 7-7.

St. George's No. 7, 11-13 vs. St. George's No. 11, 3-5.

K.O.P. No. 13, 9-7 vs, St. John's No. 10, 5-11.

S.O.E. No. 1, 6-11 vs. W.O.W. No. 4, 3-6.

All Saints' No. 18, 10-6 vs. A.O.F. No. 5, 9-11.

Week's Schedule

Monday, January 9

St. John's No. 10 vs. St. John's No. 17, at 7 sharp. Referee, D. Leether.

K.O.P. No. 8 vs. A.O.P. No. 5. Referee, A. Sims.

Tuesday, January 10.

K.O.P. No. 13 vs. W.O.W. No. 4. Referee, F. Leether.

Wednesday, January 11.

S.O.E. No. 1 vs. St. George's No. 2, at 7 p.m. sharp. Referee, J. Raybould.

ST. Luke's No. 3 vs. K.O.P. No. 8 Referee, G. E. Groombridge.

Thursday, January 12.

All Saints' No. 6 vs. St. George's No. 11. Referee, G. Gimblett.

All Saints' No. 12 vs. St. John's No. 14. Referee, B. Gleghorn.

All Saints' No. 15 vs. All Saints' No. 18. Referee, J. Price.

Friday, January 13

St. George's No. 11 vs. K.O.P. No. 9. Referee, C. Wiggins.

St. George's No. 7 vs. K.O.P. No. 19.

S.O.E. No. 20 vs. W.O.W. No. 16. Referee, J .Ridyard.

St. Luke's No. 3 vs. S.O.E. No. 1. Referee, E. Cooney.

St. John's No. 10 vs. All Saints' No. 1No. 12. Referee, A. Guppy.

St. John's No. 14 vs. St. John's No. 17.

St. John's games at 8 p.m.

League Standing

Team	No.	P.	W.	L.	D.	Pts.	Aver.
4	..	36	21	14	1	43	52
12	..	34	19	13	2	40	54
19	..	30	19	10	1	39	50
2	..	34	18	14	2	38	51
5	..	32	17	12	3	37	50
14	..	30	17	11	2	36	53
6	..	34	17	15	2	36	51
9	..	26	15	9	4	34	52
17	..	30	15	12	3	33	55
8	..	26	15	11	2	32	53
7	..	32	14	14	4	32	53
13	..	32	15	16	1	31	48
1	..	34	14	17	3	31	48
11	..	28	13	15	0	26	46
3	..	32	13	19	0	26	46
20	..	28	11	14	3	25	48
15	..	30	10	16	4	24	45
16	..	32	11	19	2	24	41
10	..	36	11	24	1	23	46
18	..	32	11	21	0	22	45

Feather turbans with tiny veils and many of them with matching muffs, appeared recently at a fashionable wedding in Paris.

WIN RESTORES CONFIDENCE TO TORONTO CLUB

Cliff Chishold, Harvey McClelland and Kerr Notch Winning Team's Counters.

DUKES COP 3-1 WIN.

(By The Canadian Press)

Their string of five successive losses snapped, National Sea Fleas of Toronto to-day faced the remaining campaign in the Ontario Hockey Association, Senior "A" series, determined to show their true worth as Allan Cup holders.

The 4-3 victory scored by the Sea Fleas over Niagara Falls Cataracts at Toronto last night, has restored that confidence, which was strained to the breaking point by a successive run of player losses and injuries, and the patched-up remnants of the Canadian champions can be counted as strictly in the battle from now on.

Chisholm Leads Team

Led by Cliff Chisholm, a player who stepped from junior ranks to a regular place on an Allan Cup team, the Sea Fleas rapped in three goals in the latter part of the last period to earn their victory.

The Cataracts had scored one in the second and two in the third, and were leading 3-1 when the Sea Fleas began to find the twine behind Essaltine, Falls' goalie, the winning goal being notched by Gordie Kerr in the last minute.

Winning Marksmen

George Hastie, Gordie Peterkin nd Maxie Kaminsky were the marksmen for the Cataracts, who gave a speedy display, while Chisholm with two and Harvey McClelland and Kerr one each, notched the winning team's markers.

The "Indian Sign" which Toronto Marlboros seem to hold over Port Colborne Sailors was still in evidence when the two teams met at Port Colborne last night. Battling through 80 minutes of torrid hockey, the Dukes scored two goals in the second overtime session to earn a 3-1 victory.

It was the third straight time Marlboros have finished in front of the Ports, but as usual it was a nip-and-tuck battle throughout. A goal by Bob Davidson gave the winners a lead which they held until shortly after the third period opened. Chick Hudson then tied it up on a lone effort.

Johnny McNeill notched the winning goal shortly after the second overtime period started and Teddy Olliver made it safe when he scored on a pass from Whitey Farrant a minute or so later.

The players forgot their past feuds and attended strictly to hockey. As a result the Port fans were treated to one of the fastest displays since the season opened.

Hockey Schedule

WEST END LEAGUE

Six teams make up the West End Intermediate Hockey League, which opens next Wednesday. All games will be played at All Saints' rink, the second and third teams meeting in a sudden-death game at the end of the schedule, the victor then meeting the first-place team in best two out of three play-offs for the Grafton Trophy. The complete schedule follows:

Jan. 11—Peterborough Canoe vs. All Saints, 7 to 8; Keene vs. Bruins 8 to 9; Maroons vs. George Street Church, 9 to 10.

Jan. 13—All Saints vs. Keene, 8 to 9.

Jan. 16—All Saints vs. Bruins, 10 to 11.

Jan. 18—Maroons vs. Bruins, 7 to 8; Keene vs. Peterborough Canoe 8 to 9; All Saints vs. George Street, 9 to 10.

Jan. 20—Maroons vs. Keene, 8 to 9.

Jan. 23—Peterborough Canoe vs. George Street, 10 to 11.

Jan. 25—Peterborough Canoe vs. Bruins, 7 to 8; Keene vs. George Street, 8 to 9; All Saints' vs. Maroons, 9 to 10.

Jan. 27—Peterborough Canoe vs. Keene, 8 to 9.

Jan. 30—Maroons vs. All Saints' 10 to 11.

Feb. 1—Keene vs. Maroons 7 to 8; Peterborough Canoe vs. All Saints 8 to 9; Bruins vs. George Street, 9 to 10.

Feb. 3 in Keene—George Street vs. Keene, 8 to 9.

Feb. 6—Maroons vs. Peterborough Canoe 10 to 11.

Feb. 8—Maroons vs. Bruins, 7 to 8; George Street vs. Peterborough Canoe, 8 to 9; Keene vs. All Saints' 9 to 10.

Feb. 10 in Keene—Bruins vs. Keene, 8 to 9.

Feb. 13—Bruins vs. Peterborough Canoe, 10 to 11.

Feb. 15—George Street vs. Maroons 7 to 8; Bruins vs. All Saints 8 to 9.

Feb. 17 — Bruins vs. George Street, 7 to 8.

Feb. 20—Peterborough Canoe vs. Maroons, 9 to 10; All Saints' vs. George Street, 10 to 11.

SMOKES CLAY PIPE

MIDDLETOWN.—Mrs. Mary Ann Soules, 99, who smokes a clay pipe, is getting ready for a big celebration on her 100th birthday anniversary next April 26.

A great lover of tobacco, she smokes her pipe daily before breakfast.

"It helps start the day right," she said.

SPORTS Day by Day

HOCKEY—BOWLING—BOXING BASKETBALL — OTHER SPORTS

(By C. J. P.)

JUNIORS PUT UP GOOD GAME

THIS DOGGONE California weather we're having lately can put a crimp in hockey circles but it can't keep us off the ice forever. Though that ice up at the Brock last night was a mile and a quarter from being good, yet they ran off a junior O.H.A. tussle and do you know it wasn't a bag game at all? Quite a crowd sashayed up there, in fact a huge crowd under the circs, and they must have liked the exhibition put up by the kids, or else they were yelling their heads off just to hear themselves. We've seen lots worse hockey affairs dished up on lots better ice.

* * * * * *

THE PETES got off to the right sort of start by taking the game from Port Hope, 2 to 1, though the boys broke down afterward and admitted it wasn't anything like a pie-social. They had to fight from the start to the finish, with the smart little Port Hope crew showing more speed afoot and showering more shots at the goalie than the locals could do. At that, the Petes weren't in as good shape, having had just one workout in close to three weeks and this being their first game of the year.

* * * * * *

PLENTY OF HOCKEY BRAINS

MANAGER FRANK Buckland's squad is husky, full of fight, and with a lot of hockey brains sprinkled throughout it. And there's quite a little bit of natural hockey ability there too. They have a good goalie in Sanderson, a hard-checking defence, and two hard-working front lines. While some of the boys didn't look so hot last night, give 'em another game or two on decent ice and you'll see a classy junior O.H.A. outfit—one that should reach the top of the heap around this district. In our estimation, Calladine, Cadd and Sanderson were outstanding last night.

* * * * * *

WHEN BILL Calladine is going right, he's a severe pain in the neck to the whole opposing team. And he passes the puck and backchecks well, also A good hockey player to have on a team. Cliff Cadd should make a real defenceman this season. He has size and knows how to use it, is a fine skater, a good stickhandler and uses his head all the time. Sanderson doesn't let many soft ones by him during a season in goal. He works hard, takes chances on getting hurt, in fact does everything to keep that rubber away from his net.

* * * * * *

JUNIORS SHOW PLENTY OF PROMISE

LOCAL FANS always support a battling team, and junior outfits here have generally been just that. This one shows plenty of promise, and we hope they continue to get good support. Those Port Hopers looked good, too, and may be the team to beat out yet. Incidentally, Bobbie Mercer, who coaches the Ontarios, played goal for the Petes 'way back twenty-five or so years ago. He later played for Brantford and other pro teams, and is staying in Port Hope for the winter. His son is sub-goalie for the junior team.

* * * * * *

DOWN IN NORWOOD the boys lifted the lid with a merry old battle, the two E.P.L. squads, Westclox and Combines, staging a hard fight on fair ice. Alex Kempt's champs took the heavy side of a 3-0 count, but the smart white-sweatered Alarm lads trotted out a team that looked surprisingly good. They actually had more of the play but lacked the condition and breaks of the other side. The game was enlivened by laying on the gad with right good will and few flashes of S. A. (short for socks' appeal). Pat Calladine used the old bean to star despite the fact that he was all tired out shortly after the start. The Cripps' boys, Webb, Whatley, Epps, Creighton and both goalies deserve a cheer, as well, for their work.

* * * * * *

LAKEFIELD GAME ENDS IN 2-ALL TIE

THE OTHER E.P.L. fixture was in Lakefield, Payne's Carters going up there and holding their own in a 2-all no overtime game. The Carters have a smart outfit lined up, but may lose several of their players when the intermediate O.H.A. schedule opens. Lakefield iced a fast, youthful team that will be tough enough to take after a couple more games. Oh, we were forgetting to explain that the Carters were granted an eleventh-hour entry yesterday, with Maple Leafs dropping out. The Payne outfit, run by Herb Payne, used to be known as the Canucks of the Southend League last year. They wanted in, and Charlie Curtis stepped aside with his Leafs, saying they would re-enter anytime the league was short-handed again.

* * * * * *

ROTARY OF THE City League opened down in Norwood last night before the other game with a neat victory to start them off on the road back toward another championship. The Norwood team wasn't going its best, but will give 'em all a headache before long, or we're screwy, which wouldn't be the first time for us. The Rangers go down to Norwood Monday in the second City loop tilt, and right after their 7.30 game, there'll be another East Peterborough League one between the Carters and the Combines. Wednesday Norwood plays in Lakefield.

* * * * * *

INTERMEDIATES PLAY ORONO ON MONDAY

OUR INTERMEDIATE O.H.A. squad hits the trail to Orono Monday if there is ice and they entertain the Ramblers back here next Friday unless the schedule is revamped—as it certainly should be, what with Cobourg dropping out and games being postponed, and so on down the line. The Bowmanville juniors are scheduled to play the youthful Petes here on Tuesday, giving the local lads a break having two tough first fixtures dashed off on the home stamping grounds. They are listed to play in Port Hope the 17th.

* * * * * *

CONDENSED HOCKEY PILLS

THAT TWO-BIT charge at the Brock last night seemed popular, why not stick to it? . . . The second junior line could be called the "kid line" without a doubt . . . . We hear George Merrett may lose an eye over an injury suffered while playing for the Carters in Lakefield last night . . . . Church loop games Monday are: At six, Knox midgets vs. Trinity; at seven, St. Paul juvenile vs. St. John's; at eight, Knox junior vs. All Saints; at nine, George Street intermediates vs. All Saints.

Donnybrook Ends Toronto Cage Tilt

TORONTO, Jan. 7 (C.P.)—Basketball teams of University of Toronto and Toronto Lizzies to-day nursed bruises, aftermath of their free-for-all fight that wound up their Big Five scheduled game won in the last minute 30-28 by Varsity.

Played as the second of a double-header the game was a brilliant affair until the final gong when, just after Phil Gold dropped in the winning basket, Ian Allison and Yank Sheanahan, former Windsor rival basketeers, swung furious fists that started the small riot.

Police quelled the general melee at the end of the second game in which some of the spectators joined, and hustled the teams to their dressing rooms. From their adjoining rooms the players used the same shower and there Shanahan and Allison again renewed the battle until overworked policemen separated them.

Hockey Gossip

WARNE TEAM PRACTISE.

Warne Bros. Bnatams will have their final practice on Monday night at the Sacred Heart Rink from six to seven. The team will be picked for Friday's game, and sweaters given out. Players should bring a dime to pay for the rink. The following players are asked to attend, with others under sixteen who wish a tryout: W. Wright, Brady, Scully, Pulkinghorn, Watson, Heal, Courtnyes, Shaughnessy, Connolly, White, Creighton, Leith, Thornton, and McDougall.

ALBANY CLUB FRANCHISE ON SALE MARKET

Status of Jersey City and Albany Clubs is Big Question for Conclave

ON THURSDAY NEXT.

BALTIMORE, Jan. 7 (A.P.) — Whether Jersey City and Albany will remain in the International Baseball League this year or have their franchises transferred to some other cities will confront the league officials when the meet in New York Thursday.

Charles H. Knapp of Baltimore, President of the International League, believes the status of the two clubs and the probable limiting of the players' salaries will have an important effect on the survival of the league.

The Jersey City team finished a poor financial season last year, while the franchise of the Albany team, held on an option by Clarence H. Rowland, has been returned to the Chicago club of the National League.

Sam Colavucio, who owned a majority interest of the Jersey City outfit, and William Veeck, president of the Chicago team, have informed Knapp they will attend the New York meeting and present the positions of their respective organizations.

Veeck has announced the Albany franchise is for sale at a "bargain" but if neither interests can be disposed of and the present owners do not care to continue, the franchises will revert to the league for disposal.

Late last fall the Toronto club was in financial difficulties, but Knapp said the owners reorganized and will be represented in the league this summer.

ELECTRICS TIE WESTCLOX 2-2

Four Close Games Played in City Ladies' Basketball League Last Night.

"Y" SENIORS WIN 10-6.

Before a large crowd of enthusiastic fans the city ladies' basketball league opened its schedule last night by staging four sensational games at the Y.W.C.A. with C.G.E. Senior and Westclox Seniors playing first. G. Mortimer of Westclox caged first basket in the first quarter and at half time the score was 2-0 for Westclox. C.G.E. girls worked the ball through nicely and in the third quarter H. Peryer scored a basket for a full time score of 2-2.

One minute rest and the girls played three more minutes of headlong speed and desperate rushes but without a change.

The line-up:

C.G.E.—Forwards, M. Hodson, H. Peryer, L. Coursey; centre, M. Amyott; defense, B. Cappizoli, M. Burnley, M. Hallihan.

Westclox—Forwards, B. Thirnbeck, T. Robinson and G. Mortimer; center, M. Mortimer, G. Hardill; defense, D. Webb, H. Joyce.

A Fine Contest

St. Paul's started well with T. Paterson scoring first basket in the second game. This lead was short lived when O. Elcombe scored for Seniors to even the count. Helen Cole scored another for Seniors in second quarter. Half time, Seniors 4, St. Paul's 3. O. Elcombe scored for Seniors in the third. C. Legon and J. Howson caged two for St. Paul's to even score. J. Allan put Seniors in lead again by scoring. E. Armstrong made the victory certain for "Y" Senior by scoring in last quarter. Final score, Seniors 10, St. Paul's 6.

The line-ups:

"Y" Seniors—Forwards, I. Harvey, E. Armstrong; centre, H. Cole; defense, I. Allin, H. Jackson, O. Elcombe, S. Levine.

St. Paul's—Forwards, T. Paterson, S. Jackson, R. Millard; centre, J. Howson; defense, E. Morrow, C. Legon.

Westclox Jrs. Meet C.G.E. Jrs.

D. Routley scored in first quarter for Westclox. From a foul off D. Seabrook, M. Terrace scored for Westclox. D. Routley scored again for Westclox in second quarter.

B. Blade scored two baskets in a row for Westclox shortly after the whistle blew to start the second period. Full time, Westclox 9, C. G. E. 0.

The line-ups:

Westclox — Forwards, B. Blade; D. Routley, M. Terrace; centre, M. Blade; defense, A. Crary, G. Brand, P. Davis, L. Chartren.

C.G.E.—Forwards, D. Seabrook, N. Pearson, L. Waldie, E. Thomas; centre, W. Walwork; defense, D. Gibson, H. Bosley, L. Giardino.

"Y" Intermediates Win

"Y" Intermediates played Blue Petes for the last game with no score in first half. Pat McClellan scored in latter half for Blue Petes. Dot Patterson evened the score for Intermediates from a face-off A. Thompson, Verna Huffman scored for Blue Petes to put them in the lead at the end of third quarter.

In the last quarter Intermediates broke away and scored two baskets. D. Patterson sinking the first and B. Simson the second. Full time "Y" Intermediates 6, Blue Petes 3.

The line-up:

"Y" Intermediate—Forwards, Sybil Ecobichon, D. Patterson, B. Simpson, A. Johnson; centre, L. Magee, E. Lynch; defense, J. Dawson, J. Maconomy, A. Thompson.

Blue Petes—Forwards, P. McClellan, H. Bradley, B. Hopwood; center, M. Brooks; defense, V. Huffman, R. Allen, Alice Davies.

Wohelo Club play St. Andrews on Monday night at 9.30. Senior School Girls bye.

Regent STARTS TO-DAY Continues MON. - TUES.

King of the Western Stars in a Blazing Drama by a Famous Writer

TOM MIX in The FOURTH HORSEMAN

With Raymond Hatton, Fred Kohler, Margaret Lindsay

A Smashing Story of the Great Outdoors, written by that Famous Writer Nina Wilcox Putnam.

SPECIAL CHILDREN'S MATINEE—SAT. 2.30 10c

Chapter 2—"FLAMING ARROWS" Of Our New Thrill Serial

"THE LAST OF THE MOHICANS"

A superb production of Fenimore Cooper's immortal classic in twelve spectacular chapters — Starring Edwina Booth, Hobart Bosworth, Walter Miller.

Cage Schedule

CHURCH LEAGUE.

The remaining games of the Church Basketball League are:

Juvenile Section.

Jan. 7—Knox vs. George Street A at six; George Street B vs. St. Paul's at 6.35.

Jan. 17—Trinity vs. Knox at six; George Street A vs. St. Paul's at 6.35.

Jan. 21—St. Andrew's vs. George Street B at six.

Jan. 28—George Street A vs. George Street B at six; St. Andrew's vs. Knox at 6.35.

Feb. 4—Trinity vs. George Street B at six.

(The two leading teams play off Feb. 11 and 18 for the juvenile title now held by George StreetA.)

Junior Section.

Murray Street are winners of the first half.

Jan. 7—Mark Street vs. Murray Street at 7.15.

Jan. 14—Knox vs. St. John's at 7.15.

Jan. 21—Murray Street vs. St. John's at 6.35; Knox vs. Mark Street at 7.15.

Jan. 28—Knox vs. Murray Street at 7.15.

Feb. 4—Mark Street vs. St. John's at 7.15.

If Murray Street repeats, there will be no play-off, but if another team wins the second half, there will be a final series on Feb. 11 and 18 total points to count for the junior championship now held by Mark Street.

Cricket Results

BENDIGO, Victoria, Australia, Jan. 7. (C. P. Cable)—In a cricket match against a Victorian County team here to-day the visiting English test team held a "bowling practice."

The Victorian team was finally dismissed for 115 runs, including Rattten's 8, but not until after the English bowling had proved most disappointing. Lacking guile, venom and length the English Trundlers were only exhibiting mediocre skill and it was not until Harold Larwood was brought into the bowl as 12th man that the wickets began to fall.

D. R. Jardine, the English Captain, obtained permission of the rival captain to play 12 men in order to get practice for the coming crucial third test match.

Jardine and Sutcliffe opened the English batting. The score totalled 30 for one wicket when play was closed for the day.

Canucks Make Poor Showing At Ski Meet

ST. MORITZ, Switzerland, Jan. 7. (C. P. Cable).—Harry Pangman and George Jost, Canadian skiers, were unable to get better than fourth and ninth places yesterday in a dangerous two-and-one-half mile down hill ski race of the International University ski meet.

A long drop of 600 metres covered with fresh snow made the second part of the course very treacherous and Prince Frederick of Prussia, the fourth youngest son of the ex-Crown Prince of Germany broke his leg above the knee when his ski caught in soft snow and he catapulted forward.

GRAFTON'S CLEAR WINTER GOODS

Overstocks Drastically Cut For Quick Turnover.

In order to reduce their unusually large stock of men's and boys' clothing, Grafton & Co., Ltd., are offering at this time their entire stock of winter merchandise at greatly reduced prices. It was not previously anticipated, but the lack of selling together with the unbusiness like weather has brought it about.

Reductions range from 15 to 33 1-3% off former prices. Men, young men, boys and kiddies share alike in the ridiculously low figures asked for late styled good quality needs, the majority of which is manufactured right in their own factory, consequently assuring the lowest maker to wearer prices possible. This colossal clearance will continue for a number of days.

BARRISTERS AND SOLICITORS

JAMES FORDYCE STRICKLAND, K.C., M.P.P., BERNARD E. PARR—Barristers, Solicitors, Notary Publics, Peterborough. 'Phone 191. Money to Loan. 376 Water Street.

R. R. HALL, K.C.—Solicitor, etc., Peterborough, Ont. Office: Corner of Hunter and Water Streets, over the Canadian Bank of Commerce. Trust Funds on Loan on easy terms of payment.

PECK, KERR & McELDERRY—Barristers, Solicitors, and Notaries. Office: 415 Water Street, Peterborough. Telephone 1960. E. A. Peck M.P., F. D. Kerr, K.C., V. J. McElderry, K.C.

GORDON & ELLIOTT — Barristers, Solicitors, Notaries, Patents and Trade Marks. Money to Loan. Telephone 3300. — Hon. G. N. Gordon, K.C., Alexander L. Elliott. Toronto Office: 410 Saturday Night Building, 73 Richmond Street West. Telephone Number Elgin 8631.

Railway Time-Tables

CANADIAN NATIONAL RAILWAYS TIME-TABLE.

Trains Operate Daily (Except Sunday) on Eastern Standard Time.

(Corrected to Date.)

Train No. 11, 8.25 a.m.—For Lindsay, Orillia, Midland, Toronto, Hamilton, Buffalo, London, Windsor.

Train No. 93, 12.01 p.m.—For Port Hope, Toronto, London, Chicago, Buffalo, and New York. Connects with Capitol City train for Ottawa.

Leave 1.45 p.m.—For Lakefield.

Train No. 95, Leaves 4.42 p.m. — For Lindsay, Toronto, and connects with "International Limited" for London, Sarnia, and Chicago with the "Toronto" for New York and Philadelphia, and also makes connections at Toronto for North Bay, New Liskeard, and Cochrane.

Train No. 12, 8.30 p.m.—For Keene, Hastings, Campbellford, Belleville and makes connections for Kingston, Brockville, Montreal, Boston and the Maritime Provinces.

CANADIAN PACIFIC RAILWAY

(Corrected to Date.)

Going East—

7.50 p.m.—Indian River, Norwood Havelock. Daily except Sunday.

11.35 a.m.—Havelock, Tweed, Smith's Falls, Ottawa, Montreal, Quebec Boston, and New York. Daily except Sunday.

11.05 a.m.—Sunday only to Havelock

1.55 a.m.—Havelock, Tweed, Kingston, Perth, Ottawa, Smith's Falls Montreal, St. John, Boston, and New York daily.

Going West—

5.10 a.m.—Toronto, Guelph, Goderich, Hamilton, Galt, Woodstock St. Thomas, London, Chatham Detroit, Chicago, and New York daily.

7.15 a.m.—Toronto, Hamilton, Brantford, Buffalo, New York, Galt Woodstock London, Chatham, Detroit, and intermediate points. Daily except Sunday

10.10 a.m.—To Lindsay and Bobcaygeon.

3.50 p.m.—Toronto, Hamilton, Buffalo Rochester, Boston, Woodstock, London, Windsor, Detroit Chicago, and intermediate points between Peterborough and Toronto Makes connections with the Trans-Canada Limited for Winnipeg and Vancouver. Daily except Sunday

5.45 p.m.—Sunday only for Toronto and points West.

BURGESS BEDTIME STORIES

FARMER BROWN'S BOY DOES SOME THINKING

"This has certainly got to be looked into," muttered Farmer Brown's Boy as he watched Mr. Goshawk disappear in the Green Forest. "This makes twice this morning that that fellow has tried for a chicken or a pigeon. I've never seen such boldness. I can't keep my hens and pigeons shut up all the time just because of him. He needs to be taught a lesson. He needs to learn to respect the rights of others."

Farmer Brown's Boy saw to it that the hens were shut in and likewise the pigeons, that they might be safe. Then he went to the house where it was warm. He wanted to do some thinking and he wanted to be comfortable while he was doing it. With the hens and the pigeons shut up he had nothing to worry about so far as they were concerned, and he could put all his thoughts on the problem of what to do about Mr. Goshawk.

"I suppose I ought to kill him," thought Farmer Brown's Boy. "To do that would be, I suppose, the greatest kindness I could do for my little friends in feathers and fur. They must be in constant terror while that fellow is around. Yet, somehow I don't like the idea of killing Mr. Goshaw. If some one else would kill him I wouldn't feel badly at all, but I don't like to have to do it myself. I think I'll find out all I can about him first and then decide what to do."

So Farmer Brown's Boy got out a book about birds and looked up Mrs. Goshawk

So Farmer Brown's Boy got out a book about birds and looked up Mr. Goshawk. As he read he frowned. In fact he scowled.

"He's a bad neighbor to have about any way you look at it," said he. "Some hawks take a chicken now and then when temptation is too strong, but they pay for it by the destruction of rats and mice. This fellow seems to live almost wholly on birds, with an occasional rabbit or squirrel. And the birds he is most fond of are the one we most want in the Green Forest—the Grouse. Furthermore, this fellow kills more than he can eat. He kills just for the pleasure of killing. He is a regular butcher. If he ever finds those turkeys over in the Green Forest he'll kill every one. When it comes to a choice of killing Mr. Goshawk or having Big Tom Gobbler and all his family killed, not to mention Mrs. Grouse and Bob White, there is just one thing to do and that is to shoot Mr. Goshaw. The question is how will I go about it?"

Farmer Brown's Boy sat in a brown study, which you know means thinking very hard. At last his face cleared.

"I have it," said he. "I've got one old hen almost too old to keep any longer; I'll fasten her out in the barnyard and then I'll hide in the barn with the door open enough for me to watch. When he tries to catch her I'll shoot him. If she should be killed it won't matter much because she is so old. That's a simple plan and it ought to work. I won't try it until tomorrow morning. He will be more likely to come then than again today. I'll keep the hens and pigeons shut up until after I have tried my little plan and so not lose any more of them.

Meanwhile Mr. Goshaw over in the Green Forest was provoked with himself that he hadn't seized a chicken in spite of Farmer Brown's Boy.

"I will next time," he said fiercely, "I will next time. I'm not afraid of him. I'll take one of those chickens from right under his very nose."

Mr. Goshaw wasn't idly boasting. He meant just what he said. He had done such things before. He had no fear.

(Copyright, 1933, by T. W. Burgess)

Underwriter, in ordinary usage, is a person who is authorized to negotiate insurance contracts.

In Texas a modern cowboy has exchanged his "five-gallon" hat for a flying helmet and his horse for an airplane. He inspects the large ranch holdings of his father by plane, covering in a few hours the inspection circuit that formerly required days by horseback.

Pains Around Her Heart

Tired Out After Doing Housework

MILBURN'S HEART AND NERVE PILLS

Mrs. Henry Ranch, Muriel Lake, Alta., writes:—"Last fall I had bad pains around my heart, and each morning, after doing a little housework, I seemed to get dizzy and feel all tired out.

Seeing that Milburn's Heart and Nerve Pills were good for these troubles I sent for a box, and after taking the Pills for a few days I felt a whole lot better. Since then I have had no return of the dizzy spells and pains around the heart."

For sale at all drug and general stores; put up only by The T. Milburn Co., Ltd., Toronto, Ont.

TODAY'S CROSS WORD PUZZLE

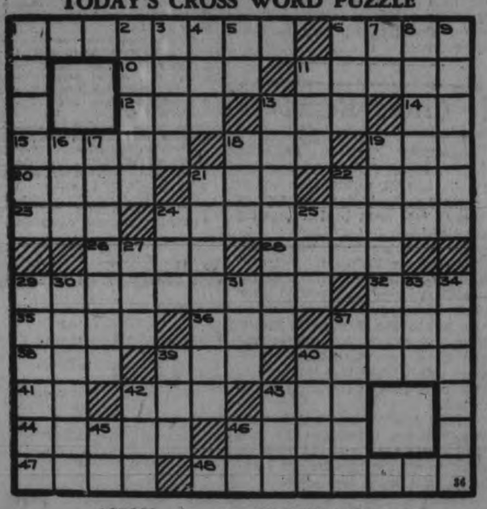

ACROSS

1—Twenty-fifth president of U. S.
6—Grandson of Esau
10—Consider
11—Edible part of a ruminant's stomach
12—Consume
13—A little child
14—Very soft (mus.)
15—Negotiate
18—Essay
19—Legume
20—Units of electrical resistance
21—Digit 22—Ages
23—Spawn
24—American statesman
26—Substantive
28—Break suddenly
29—Amended 32—Ventilate
35—Any open space
36—Possessive pronoun
37—Sea eagle 38—Fish
39—Follow diligently
40—Travels
41—Conjunction (Lat.)
42—Form of a defective verb
43—A game of cards
44—Competitor
46—Praise
47—Scrutinize
48—Enfeebled

DOWN

1—A wise adviser
2—Conception
3—Trim 4—Allow
5—Type measure
6—Scrap
7—Note of the diatonic scale
8—Supplication
9—Meal
11—Doll
13—Locks of human hair
16—A Greek letter
17—Corrected
18—Also
19—Make ready
21—Part of the throat
22—Girl's name
24—Lament
25—Finis
27—Anglo-Saxon money of account
29—Contestants
30—Amorous
31—Pen
33—Writing fluid
34—Have recourse
37—Corrode
39—Constant companion
40—Circuit
42—Pallid
43—Resinous substance
45—One of the United States (ab.)
46—Definite article (Fr.)

Answer to Previous Puzzle

S	A	G		P	A	R	A		C	A	P	E
A	I	L		O	R	A	L		A	R	O	W
C	R	O	S	L	E	T	S		V	I	N	E
		A	T	O	N	E		H	I	D	E	S
D	A	M	E		A	R	G	O	L			
O	P	I	N	E		S	A	M		C	U	B
M	E	N	T	O	R		R	E	L	A	T	E
E	R	G		S	I	S		R	A	C	E	S
			D	I	A	N	A		T	O	S	S
P	A	G	A	N		O	R	I	E	L		
T	E	R	M		P	R	I	M	R	O	S	E
A	T	O	P		R	E	A	P		G	E	M
H	A	W	S		E	R	N	S		Y	E	S

What Today Means to YOU

by MARY BLAKE

"CAPRICORN"

If January 7th is your birthday, the best hours for you on this date are from 7 a.m. to 8 a.m., from 2.30 p.m. to 3.30 p.m. and from 6.20 p.m. to 7.50 p.m. The danger hours are from 10 a.m. to 11 a.m. and from 9 p.m. to 9.45 p.m.

Emotional outbursts will seem to be the order of the day: envy, anger, hate, etc., will be motivating forces on the [illegible] in the seas of matrimony and love will be turbulent. In the business world things in all probability will be very dull. A good day to finish up matters that have been dragging for some time.

The child born on this January 7th, will quite probably have a very happy life. Things will come easily to him; he will not have to work terribly hard for what he wants. Susceptible to flattery. From its early years, the little one will be attracted to and will attract those of the opposite sex.

If January 7th is the date of your birth, you have an extremely strong will power. Yours is a strong character. You dominate all those with whom you come in contact; you number among your friends only those whom you can subject to your will. Rightly directed, this power of yours will take you far. However, you are all too human and cause a great deal of trouble for yourself as well as for others. You have no fear and face your problems with a determination to bring them to a successful finish and a firm conviction that nothing can occur to prevent this. You have great energy and are an untiring worker. You have the ability to get more work out of your employees than have most employers.

Born on January 7th, you are a person who can be trusted greatly. You have a strong sense of loyalty, and you would go to any length to help a friend. When it comes to affairs of the heart, you are a bit "stand-offish." You hesitate to give in to any one, and marriage you are afraid would involve certain compromises which you are not sure you would want to make. If you marry, it will no doubt be late in life at an age when you have begun to mellow a bit and to become a little more understanding. You will make a good husband or wife, as the case may be.

"CAPRICORN"

If January 8th is your birthday, the best hours for you on this date are, from 11.30 a.m. to 12.50 p.m., from 5 p.m. to 6 p.m. and from 10 p.m. to 11.15 p.m. The danger periods are from 10 a.m. to 11 a.m. and from 3.15 p.m. to 4 p.m.

A general feeling of contentment should pervade the atmosphere on this January 8th. The outdoors and country side will call and much satisfaction will come and exhilarating exercise taken in the open air. Social gatherings and functions should "go off" smoothly.

The child born on this January 8th will have a decided aptitude for the study of languages; encourage him along this line. He will mix well with all kinds of people and should prove himself a great student of human nature. He will be modest, but at the same time forceful. He will be very kind, but he will never allow himself to be taken advantage of. Look for him to "get there"

If January 8th is your birthday, you are a person of great vitality and vigor. You are always active, and your mere presence in a group is sufficient to stir all out of their lethargy. You are the type of person who gets things done. You are not an extremely popular person because of this ability of yours to "stir things up." In business you are all that is signified by the term "go-getter." You know how to organize, and probably you could do work along promotional lines. You know people; you know how to analyze them and where to put them to work so as to get the best out of them. Personnel work would prove lucrative and interesting to you. Do not worry if you seem to have a particular bent; you will manage somehow to find your right place and when you do you will have clear sailing.

Born on January 8th, your home is orderly and clean. You take great pride in it. It is not a place, however, for peaceful meditation or quiet study. There is great activity apparent in it and you are the source of that activity. You enjoy going out socially and you love to entertain your friends in your home. There is, therefore, always something going on. When there are no friends about you see to it that your family is marshalled about you, definitely under your supervision.

Doge was he name of the chief magistrate in the former republic of Venice and Genca.

CITY TREASURER'S SALE OF LANDS FOR ARREARS OF TAXES

CORPORATION OF THE CITY OF PETERBOROUGH

TO WIT:

By virtue of a warrant issued under the hand of the Mayor and the Seal of the Corporation of the City of Peterborough, bearing date the 16th day of April, 1932, and to me directed, commanding me to levy upon the several parcels of land hereinafter described, for arrears of taxes due thereon, together with all lawful costs and charges in connection therewith thereby give notice that unless the said arrears of taxes and costs be sooner paid, I shall, pursuant to the provisions of the Assessment Act, at the City Council Chamber, in the City of Peterborough, on the 8th day of March, 1933, at the hour of ten o'clock in the forenoon, proceed to sell, by public auction, the said lands or so much thereof as may be necessary to discharge such arrears of taxes and all lawful costs and charges in connection with such sale.

No.	Description and Location	Years in Arrears	Taxes Due	Costs	Total
1-165	Lot 5—Plan 23.....N.S. Lansdowne Street	1928-9-30	$171.66	$12.80	$184.46
2-191	Lot 9—Plan 154.....N.S. Douglas Avenue	1928-9-30	46.04	9.65	55.69
3-65	E. 40' of Lot 3—N. of King and W. of George Sts.....196 King Street	1926-7-8-9-30	569.66	22.75	592.41
4-16	W. 99' of Lot 12—Plan 33; part of lane and part of Park Lot 14—Lot 13—Con. 13.....W.S. Park Street	1928-9-30	40.63	9.74	50.37
5-95	E. 70' of Lot 9—Plan 80.....N.S. Murray Street	1928-9-30	94.34	10.86	105.20
6-33	N. 37'-3" of Lot 20—N. of Brock and W. of George Streets and S. 2' of Lot 20—S. of Murray and W. of George Streets.....439 Donegal Street	1926-7-8-9-30	389.38	18.24	407.62
7-53	E. 70'-3" of Lot 22 less N. 55'—N. of London and W. of George Streets.....N.S. London Street	1928-9-30	155.83	12.40	168.23
8-62	S. 82' of Blk. A—Plan 107.....W.S. Stewart Street	1928-9-30	193.19	13.33	206.52
9-114	N. 40' of Lot 9—Lot 10 and S. 36' of Lot 11—Plan 127.....E.S. Stewart Street	1928-9-30	185.68	13.13	198.21
10-215	N. 35' of Lot 8—less W. 7'—N. of Edinburgh and W. of George Streets.....W.S. Aylmer Street	1928 & 1930	31.68	9.20	40.38
11-110	Lot 4—Plan 72.....11 Conger Street	1927-8-9-30	362.02	17.55	379.57
12-112	Lot 1 and S. 60' of Lots 2 and 3—Plan 45.....39 Argyle Street	1926-7-8-9-30	637.68	24.44	662.12
13-90	Lot 1—Plan 22A.....E.S. Armour Road	1928-9	50.20	9.76	59.96
14-117	Lots 23 and 24—Plan 10A.....S.S. Carlisle Ave.	1928-1930	36.66	9.42	46.08
15-162	N. 35' of S. 56'-6" of E. 110' of Lot 143—Plan 1A —S. of Hunter St. E. and W. of Mark Streets.....W.S. Mark Street	1928-9-30	66.25	10.16	76.41
16-223	S. 30' of Lot 8—Plan 22A.....E.S. Armour Road	1928-9-30	25.14	9.13	34.27
17-225	Lot 35—Plan 19A.....S.S. Woodbine Ave.	1928-9-30	34.58	9.37	43.95
18-225	Lot 32—Plan 19A.....S.S. Woodbine Ave.	1928-9-30	43.41	9.58	52.99
19-227	Lot 34—Plan 23A.....W.S. Rogers Street	1928-9	44.66	9.60	53.66
20-278	That part of Lot 10—N. of Park Hill Road and W. of C.N.R. Line—Plan 1A.....W. of Auburn Street	1928-9-30	35.18	9.38	44.56
21-61	W. 45' of E. 300' of S. 300' of Lots 13 and 15—Plan 1A—N. of Dunlop Street and W. of River Road..61 Dunlop Street	1928-9-30	70.99	10.28	81.27
			$3,292.06	$260.87	$3,552.93

All Lots are patented.

CITY TREASURER'S OFFICE.
21st November, 1932

F. ADAMS, City Treasurer.
131-Saturday-Feb, 18-33-3288

MARMORA.

Miss Margaret Flynn, nurse-in-training, at St. Joseph's Hospital, Peterborough, is spending holidays at her home here.

Mr. John Madden of Peterborough, is visiting relatives here.

Mr. and Mrs. H. Yatton moved to Trenton on Wednesday.

Sister Mrs. A. McGarvey, W.M. of Harmony L.O.B.A., 600, and Sisters Mrs. W. Holland, Mrs. A. McInroy, Mrs. W. Burridge and Miss L. Sopha, of the same lodge, attended the funeral of the late Mrs. Robert Wrightly at Havelock on Thursday afternoon.

Mr. and Mrs. Manley Lavender, Mr. W. J. Cottrell and James Linn spent Thursday evening in Belleville.

MUGGS McGINNIS — Putting It Mildly — By WALLY BISHOP

HIGH PRESSURE PETE — Sweep Out Cell No. 6 7-8 — By GEORGE SWAN

TILLIE THE TOILER — By Russ Westover

BRINGING UP FATHER — By George McManus

BOBBY THATCHER — By George Storm

a For Sale—General

COAL — CONNELL'S LARGE PEA Coal at $11.00 Ton. Will do same work as Chestnut. Why not Save $2.50? Connell Anthracite Mining Co., Ltd. 'Phone 2906. 12d-13-8027A

LARGE TRUCK LOAD ABSOLUTELY Dry Mixed Wood, $2. 'Phone 278. 22d-23-8011A

DRY BODY HARDWOOD, 16 INCHES or 12 inches, $9.00 per Cord. Dry Mixed Wood, $4.50 per Cord. Delivered. 'Phone 27, Warsaw. 6d-158-8000A

BROWN FOX FUR. APPLY W. Roberts, 164 Charlotte. dtf-7212A

QUEBEC HEATER, ALSO AUTOMATIC Oil Burner, complete with Tank. 'Phone 3071. 2d-6-8081A

MIXED WOOD, CUT, $2; HARDWOOD Cut, $2.25 Truck Load. Stephenson, 'Phone 3855W. 3d-7-3898A

DRY ELM WOOD, ALSO SLABS, chiefly Birch and Ash, $1 Worth Up. Deal, 1806. 3d-7-3089A

HYDRAULIC BARBER CHAIR, GOOD condition, cheap. 'Phone 3557J. 2d-6-8038A

CURLING STONES. 'PHONE 2922W. 3d-8-8100A

KINDLING — $3 PER LOAD. PINE, $4. Mixed, $5. Hardwood, $5.50. H. F. Doig, 'Phone 2097. 3d-8-3009A

THIRTY-FIVE HORSE-POWER ELECtric Motor, Crocker Wheeler make, Three-phase, 60-Cycle, in excellent condition. A bargain. W. E. Finlay, Norwood, Ont. 1d-6-8908A

ECONOMIZE! — BURN SELECTED Hardwood and Mixed Wood, Cut to order at Close Prices. Satisfaction Guaranteed. Thompson's, 2260. 5d-10-8103A

JERSEY BLACK GIANT COCKERELS and Muscovy Ducks; also Hard and Soft Wood, Cut and Split. 'Phone 985 ring 2. 3d-7,9,11-3911A

BUFFET, COMBINED CHINA CABInet, Secretary, Extension Table $3.50, New Mattresses, special value $5. Wood and other Furniture taken in exchange. Repairing of all kinds done. M. T. Butcher, 679 Stewart. 1d-6-8107A

b For Rent—Houses and Apartments

HOUSE, 408 BELMONT AVENUE (corner Belmont and Weller). Apply 437 George Street. dtf-2199B

HOUSE, 147 PARK. APPLY 199 REID Street. 4d-6-8040B

APARTMENT D, NOVA SCOTIA Apartments. Possession 1st November. Apply 437 George Street dtf-B

BUNGALOW FOR RENT, DESIRABLY situated in the West-end. Possession can be arranged. Apply 437 George Street. dtf-2418B

HOUSE, NO. 336 RUBIDGE STREET, now being redecorated throughout, new oak floors and hot water heating. Apply 437 George Street. dtf-B

HEATED APARTMENT IN GRAND Central Building. Possession arranged. Apply 437 George Street. tf-B

WARM, FRONT, PARTLY FURNISHed Room. 601 Water. 3d-6-8001B

FURNISHED WELL HEATED APARTment. Apply 583 Aylmer 3d-6-8058B

FURNISHED FRONT ROOM, CENtral; garage. 'Phone 2509W. 3d-6-8066B

SMALL HOUSE, SUITABLE FOR Couple with Child. Apply 351 McGill. 3d-6-8067B

WARM HOUSE, MODERN, HARDwood floors, garage. Apply 679 George Street, or 'Phone 2146W. 3d-7-B

ROOMS, FURNISHED OR UNFURnished, with gas; steam heated; rent reasonable. 196 Aylmer. 3d-7-8072B

LARGE FRONT ROOM, WITH Board or Light Housekeeping. 'Phone 1597. Apply 467 Water Street. 3d-7-8094B

b For Rent—Houses and Apartments

FRONT ROOM, FURNISHED OR UNfurnished, with or without Board; reasonable. 490 George Street. 2d-7-8092B

UP-TO-DATE FURNISHED APARTment, with Chesterfield Suite, Cupboards, Glass Sunporch. 709 Water. 2d-7-8091B

SIX-ROOMED HOUSE, WITH BATH, suitable for 2 families. Sherbrooke Place, $20. Apply 204 Brock. 3d-8-8112B

c For Rent—General

FOR RENT — STORE AT 136 HUNter Street. Immediate possession. Apply 437 George Street. dtf-1712C

GARAGES TO RENT—CONVENIENT to Downtown Offices and Stores. Apply 437 George Street. dtf-1092C

STORE, NO. 173½ SIMCOE STREET. Immediate possession. Apply 437 George Street. dtf-1397C

SUITABLE SPACE FOR SMALL BUSIness or Storehouse. See Lowe & Outram, 184 George Street. 3d-7-8077C

f Boarders Wanted

WARM FURNISHED ROOMS, BOARD if wished. 'Phone 2821. 3d-8-8105F

ROOMS AND BOARD; ALL CONVENiences. 'Phone 2594. 3d-8-8087F

g Help Wanted, Male

HOW TO GET A GOVERNMENT Job. Free Booklet. The M.C.C. Ltd., Toronto (10). 4d-7,14,21,28-3900G

ATTENTION — TWO MEN TO CALL on Established Trade; no canvassing; about 20 Dollars weekly to start; prefer Married Men, able to leave City. Apply Evening only, Fuller Brush Co., 5 Greene Building. 2d-7-8113G

i Radio

TWO WEEKS' SPECIAL — YOUR Radio and Tubes Tested Free. Kenneth L. Benn, Graduate of R.C.C. 'Phone 1364 or 3426. 6d-3,5,7,9,11,13-3846I

j Employment Wanted

WORK OF ANY KIND. APPLY 380 Queen. 6d-9-8056J

GIRL WILL HELP WITH LIGHT Housework for Room and Board. Write Box 8065, Examiner. 3d-6-8065J

DECORATING, PLASTIC WORK — Winter rates. Jack Smith, 165 J. 3d-8-8101J

l Agents Wanted

AGENTS WANTED — TO SELL Householders and Stores Plastobind, new self-conforming bandage, also six other Household Necessities. Permanent profitable business. Write Dept. D-3, Economy Street, Toronto. 1d-6-3899L

m Lost

ON THURSDAY, MAN'S WRIST Watch (Rolex). Finder please 'Phone 365W. 3d-7-3890M

BROWN LEATHER PENCIL CASE, containing Pen and Pencils. Finder please leave at Examiner. 2d-8-8083M

PAIR DARK-RIMMED GLASSES. Finder please 'Phone 278. 2d-7-8093M

MARCASITE EAR-RING, BETWEEN Capitol Theatre and Empress Hotel, on Thursday Night. Finder please Telephone 3257. 1d-6-8095M

PAIR OF GLASSES (CHILD'S), IN Case, between Prince of Wales School and Park Streets. Finder please return to 124 Park Street. 1d-8-8100M

o Live Stock

COW, DUE JANUARY 9. 'PHONE 2485W. 3d-8-8104O

FOR SALE— 8 PIGS, 7 WEEKS OLD, One Sow with 7 Pigs, also 2 Young Work Horses. Apply Richard Patten, R.R. No. Eleven, Peterborough. 3d-8-8110O

NINE HOGS, 80 POUNDS. APPLY John Casey, No. 7, Peterborough (Otonabee). 3d-8-8111O

FOR SALE — 10 HEAD DURHAM Cattle, rising two; good Feeders. Apply John Davis, Ennismore. 'Phone 2 ring 4. 2d-7-8108O

q Wanted

LIVE FOWL WANTED. 'PHONE 1731F. S. Levine. 26d-27-3028Q

WHEEL CHAIR. 157 CRESCENT Street. 3d-6-8033Q

SMALL HEATED ROOM WANTED for Furniture Storage. Box 8080, Examiner. 2d-6-8080Q

THREE OR FOUR HEATED UNFURnished Rooms; central. Box 8076, Examiner. 3d-7-8076Q

HARDWOOD, PINE ROOTS OR Rails. Write, stating price, to Box 8057, Examiner. 3d-6-8057Q

WANTED — 100-ACRE FARM TO Rent, good buildings. State price, no dealers. Write Box 8094, Examiner. 3d-9-8094Q

ONE HORSE-POWER MOTOR, 3-Phase, 220V. 'Phone 1403W. Gordon Hall. 3d-6-8049Q

PARTNER, WITH ABOUT $200 CASH, for good Business. Replies strictly confidential. Write Box 8064, Examiner. 3d-6-8064Q

TUTOR, AFTER SCHOOL HOURS, for Boy in Entrance Class. Write Box 8106, Examiner. 3d-8-8106Q

r Personal

PRIVATE KINDERGARTENS PAY. Advice given Free by the Canadian Kindergarten Institute, Toronto (10). 4d-7,14,21,28-3901R

s Used Cars for Sale

LIGHT CAR WANTED, IN EXchange for Studebaker 6 Touring. 'Phone 1329. 2d-7-8102S

t General Notice

25c TAXI. G. STEVENSON. 'PHONE 1944. 6d-158-8002T

ELECTRICIAN (QUALIFIED), ALL Classes. Reasonable charges. Estimates free. All work guaranteed. 'Phone 2464W. 470 Bolivar. J. W. Gimblett. 8d-28,30,3,5,7,9,11,13-7927T

WILL SELL OR EXCHANGE — 45 Shares of Barries Ltd. Preferred and Common Stock, at a substantial reduction. Would consider Local Real Estate or Summer Cottage Property. Give particulars to Box 3875, Examiner. 6d-5,7,12,14,19,21-3875T

SPECIAL OFFER — FREE SERVICE on all Singer Sewing Machines until January 15th. Used Machines from $5.00 up. We Repair all makes of Machines. Special attention given to Hemstitching. Singer Sewing Machine Company, 174 Hunter Street W. 'Phone 2885. 3d-6-8059T

GRADUATE NURSE HAS QUIET Home for Nervous, Convalescent, or Elderly People. Rates reasonable. Miss C. Stewart, 251 Engleburn Avenue. 'Phone 728. 4d-7-8039T

NOBLE, CARTAGE — FOR BEST results use Anthracite Coal. 'Phone 1729. 4d-7-8069T

PAINTING, PAPERHANGING— WILL trade for Wood, Coal, Groceries Dainton, 2968W. 3d-7-8070T

u Chiropractor

SPECIALIST— EAR, NOSE, THROAT, Colds, Bronchitis, Tonsilitis, Catarrh. C. Lawrence, Kresge building. 'Phone 802. 6d-8-8034U

FINANCIAL AND MINING REVIEWS

Toronto Stocks
BIGGAR & CRAWFORD

	High.	Low.	Close.
Br Am Oil	8¼	8	8
Bell Tel	95	94	95
Burt F N	26	....	....
Can Cem	3	....	....
C P R	16¼	....	....
Can Dredge	13¼B	....	....
Can Oil	9¾	....	....
Can Malt	14	....	....
Cockshutt	8	....	....
Dist Seagram	4⅞	....	....
Dom Stores	17	....	....
Ford	7½	....	....
Walk G and W	5¼	....	....
Int Nickel	9⅜	9¼	9⅜
Imp Oil	9¼	....	....
Imp Tobacco	8½	....	....
Con Smelt	65	64½	64½
Laura S	38½S	....	....
Loblaw	11⅜	....	....
Mont L H and P	31½	....	....
Massey Harris	3½	3⅛	3¼
Page Hersey	53	....	....
Power Corp	8½B	....	....
Int Pete	12	....	....
Serv Stations	3½	....	....
C Vinegar	14½	....	....
Brazilian	9⅞	9¾	9⅞

WHEAT

Chicago	May	July	Sept.
Open	48½	48¼	49
Close	48⅞	48¼	49

WINNIPEG	May	July
Open	48	49
Close	47⅝	48¼

LIVERPOOL
Due—⅝-1 up.
Open—⅛ up.
Close—1⅝ up.

Toronto Mining
BIGGAR & CRAWFORD

	High	Low	Close.
Acme	12	..	..
Ajax	75	..	..
Amulet	12	..	..
Coast Copper	160-95	..	..
Dome	1420	..	..
Eldorado	153	150	151
Falconbridge	212	210	210
Hollinger	620	..	..
Howey	71	..	..
Hudson Bay	330	..	..
Lake Shore	3365	..	..
McIntyre	2375	..	..
Macassa	25	..	..
Nipissing	1355	..	..
Noranda	2050	2040	2050
Siscoe	143	138	142
Sudbury Basin	74	..	..
Sylvanite	79	78	78
Vipond	25b	..	..
Ventures	85	84	85
Waite Acker	35-75	..	..
Wright-Harg	380	375	375
San Antonio	87	..	..

Potatoes Sell From 65-75 Cents Per Bag

Potatoes were 65 to 75 cents a bag this morning, on the farmers' market. Eggs were priced from 20 to 27 cents a dozen, a much lower quotation than has prevailed for some weeks back. Butter was 20 to 23 cents a pound, chickens 13 to 15 cents a pound, ducks 15 cents a pound.

Pork was 5 and 8 cents a pound, and beef 8 cents. Honey was 15 cents a pound and sections 20 and 25 cents a piece.

McIntosh apples sold at $1.35 a bushel.

PRESIDENT HOOVER ATTENDS FUNERAL

(Continued from Page 1)

nation which bows before Thee," the prayer said. It is a thankful nation as well.

"We thank Thee for the life of him whose death we now mourn. . .

"We thank Thee for the service he rendered the commonwealth, and, above all, do we bless Thee for the consecration with which he served his country in the highest office within the gift of the people. He kept the faith which the people placed in him."

As he rose to begin his prayer, the congregation, at the request of the clergyman, sat for a moment in silence, with bowed heads.

Softly, the choir sang, "O Love That Will Not Let Me Go."

A moment later President and Mrs. Hoover left the church. Rain pattered gently down as they passed through the waiting crowd and entered their automobile to drive to "The Beeches" to convey their message of personal sympathy to Mrs. Coolidge.

The funeral cortege moved slowly out of Northampton a few minutes after noon in the direction of Greenfield and the Vermont state line.

Policemen Were Bearers

Six policement of the Northampton Police Department were chosen for active pallbearers, while the honorary bearers were all old friends of the dead President. They were William F. Whiting of Holyoke, former Secretary of Commerce; Frank W. Sterns, Boston business man who was the former President's closest adviser; Clifford H. Lyman, Northampton book dealer; Judge Thomas J. Hammond of the Superior Court; Rueben B. Hills, manufacturer; Walter L. Stevens of Northampton, attorney; R. W. Hemenway, former law partner of Mr. Coolidge's; William M. Butler, former U. S. Senator; Homer C. Bliss, Mayor of Northampton; John H. Trumbull, former Governor of Connecticut and Charles E. Andrews, Treasurer of Amherst College.

HENRY H. DAVIS APPEAL JUDGE

Senior Member Toronto Legal Firm Succeeds Mr. Justice Grant.

NATIVE OF BELLEVILLE.

OTTAWA, Jan. 7 (C.P.)—Henry Hague Davis, K.C. of Toronto has been appointed a judge of the Court of Appeal in Ontario, in succession to the late Mr. Justice Grant who died recently. Mr. Davis is senior member of the legal firm of Kilmer, Irving and Davis, of Toronto. He is 47 years old, and a native of Brockville, Ont.

Created K.C. in 1928

TORONTO, Jan. 7 (C.P.)—Henry Hague Davis, K.C., appointed judge of the Court of Appeal in Ontario, was called to the bar in 1911 and created King's Counsel in 1928. He is a member of the board of trustees and council of Wycliffe College and a lay delegate to the Anglican Synod. He was a gold medallist in political science at University of Toronto.

Mr. Davis is a graduate of Toronto University and Osgoode Hall. He has had a distinguished legal career. He is a member of a prominent Brockville family which in former years conducted one of the leading dry goods stores of that city.

Market Closing On All Exchanges

STANDARD EXCHANGE

TORONTO, Jan. 7 (C.P.)—The Standard Mining Market wound up the week without any fireworks, the quietness of the trading being partly due to the closing of the New York Market for the funeral of former President Coolidge. Outside of the business in Eldorado, Siscoe and Barry Hollinger, sales were light, but the price range held firm and a few gains were registered.

Active buying of Eldorado put the price up three notches to 1.54, but it closed at 1.50, while Siscoe, given a new spurt on reports of rich discoveries on the property, closed at 1.41 for a net gain of 5 points.

High-priced gold shares were steady. Teck closed unchanged and Wright Hargreaves steady. Lake Shore was a few cents stronger at 33.60, Dome up about 20 to 14.20, McIntyre stronger at about 23.75.

There was action in the base metal shares with Noranda holding at 20.50, up 5, and Hudson Bay, Sherritt and Ventures unchanged.

TORONTO EXCHANGE

TORONTO, Jan. 7.—(CP)—Bell Telephone came in for active buying today on the Toronto Stock Exchange and the price stiffened to 95. There was also a good turnover in Massey Harris, Nickel and C.P.R. while quietness was fairly general over the rest of the board. The closing of the Wall Street market today put a damper on operations to some extent.

Interlisted shares moved within a narrow range, and closed practically unchanged. C. P. R. lost ¼ and Ford A added a similar fraction while Brazilian and Nickel were unchanged.

Oil shares maintained a firm tone and Imperial picked up a fraction to 9⅛ and British American was also stronger. Canadian Oil traded at 9⅞, off a fraction and the preferred issues lost two points to 96.

Attempt Is Made To Burn School

ALEXANDRIA, Ont., Jan. 7 (CP)—Pine knots and oil soaked rags, allegedly discovered in a schoolhouse fire near here yesterday have set Provincial Police on the alert for a fire-bug. Edward O'Brien, passing Public School No. 8, Kenyon Township, early to-day, noticed smoke pouring from the windows. Summoning aid he succeeded in saving the building before any great damage had been caused. The incendiary material was found scattered about the floor, according to the police report.

Premier Henry Mum On Mortgage Action

TORONTO, Jan. 7 (C.P.)—Representatives of the Ontario Mortgage Association conferred with Premier George S. Henry to-day on the Government's proposed amendment to the present Mortgage Moratorium Act.

Following the session, the Premier explained consideration had been given to the various changes which are now under advisement, but was unable to make known further details of what is proposed, and had nothing to say on the attitude of the Mortgage Association.

Robert Baker, London, President of the Association, refused to make any explanation of the views which had been expressed, but other members attending said a very satisfactory meeting had been held.

MEANEST THIEF.

GUELPH. — Guelph has produced an entry for the "meanest thief" title. While the Unemployed Association Christmas tree activities were in progress last night, some persons stole three parcels of presents intended for children of the jobless

SCREEN ODDITIES
by Captain Roscoe Fawcett

A covered wagon typical of 1889 was used as a sound truck during the filming of the Zane Grey story, "The Mysterious Rider," starring Kent Taylor. Ordinarily a sound truck consists of an especially built automobile chassis equipped with elaborate shock absorbing equipment and balloon tires. Outwardly the covered wagon sound truck presents the true appearance of the vehicles used in the early days of the West and the shocks of the heavy wheels are absorbed inside the wagon. The vehicle appears in the picture as well as carrying the sound equipment.

* * * * * * *

Perc Westmore, one of the most prominent make-up and coiffure artists in Hollywood, has never owned a comb, pair of scissors or any other implement of his profession. He considers it back luck to own them and always insists upon them being furnished by the studio. Westmore, in designing a new coiffure for a star, always makes a charcoal sketch first in working out his ideas.

* * * * * * *

One of the many interesting instruments to be seen in sound equipment is a small meter upon which a needle travels about a mile a day upon a dial about the size of a dollar. The needle registers the volume of sound and, as sounds are recorded varying in intensity from low to loud, it is estimated the needle moves two inches a second.

* * * * * * *

HOLLYWOOD LINGO

A person who is nervous when appearing before a camera is called "camera shy"

* * * * * * *

A cafe that gives credit is called a "cuff-ay," coined from "'write it on the cuff," which means "charge it"

* * * * * * *

Feet are called "dogs."

Old-Timers Engage In Boxing Tourney

ST. PETERSBURG, Fla., Jan. 7 (C.P.)—Four of the "boys" of the Three Quarter of a Century Club which has as members only those more than 75 years old are going right ahead with some plain and fancy boxing they planned for to-night, regardless of protests.

Corporal Jubb, 91, gave away 11 years to his opponent, George Washington Brown, 80, in the main event. The two are bantamweights. A couple of comparative youngsters are semi-finalists, George Hesberger, 77, and M. H. Emory, 78.

The bouts will be four rounds each.

School Reports

S.S. No. 1 ASPHODEL

WESTWOOD, Jan. 7 (Examiner Correspondence)—Class roll for S.S. No. 1 Asphodel for December, 1932, is as follows:

Sr. IV.—Leslie Sargent, 76%, Annie McColl, 76; Margaret McColl, 71.

Jr. IV.—Mary Walsh, 80; Isabel McColl, 78; Isabel Sargeant, 78; Hilda Hie, 76; Wilma Douglas, 74.

Sr. III.—Jean Sargent, 87; Zola Warr, 80; Jessie Douglas, 74.

Jr. III.—Helen Walsh, 81; Ruth Cardwell, 66; Everett Morris, 66; Jimmie Cummiskey, *60.

Sr. II.—Mabel Douglas, 62; Vernon Warr, 60; Richard Walsh, 60; Francis Walsh, 52.

Jr. II.—Jack McColl, 68; Dorothy Cardwell, 64*; Earl McColl, 60* Stewart Cummiskey, 50*.

Sr. I.—Doreen Graham, 84; Jessie Wilson, 79; Margaret Brackenridge, 60; Jean Chamberlain, 58; Joe Walsh, 56*.

Jr. I.—Berta Brackenridge 81, Tommy Cardwell, 60*.

Primer. — Teresa Walsh, 76*; George McColl, 60*.

*—Absent for several days.

J. Richardson, teacher.

COAL PROBE CONTINUES

MONTREAL.— The investigation being conducted by the Dominion Department of Labor into the price of British anthracite coal in Canada is under way again in unobtrusive fashion. Sittings were resumed yesterday after a lengthy adjournment, it was disclosed today. The hearing is going on behind closed doors and the nature of the testimony heard by F. A. MacGregor, registrar under the Combines Investigation Act, was not made known.

Nurse's cloth, a rather coarse, striped cotton in the London market, is being used by a prominent miller for hat and scarf sets for cruising.

QUICK PRINTING SERVICE Modern Plant

WANT AD. RATES

Cash 1 cent per word or figure per insertion.
Minimum Charge 25c for Any Advt.
If Charged 1½ cent per word or figure per insertion.
Phone We will call for your ad. and give you the cash rate. **1600**

CHARGES:

Card of Thanks	50c
In Memoriam (up to 2 inches)	75c
Over two inches, per inch	50c
With black Border, extra	25c
Birth Notice	50c
Death Notice	50c
Locals (Back Page, per inch	$1.00
Black Local (Back Page) per in.	$1.40

Index to Examiner Classified Want Ads.

Agents Wanted	L
Boarders Wanted	F
Business Opportunities	K
Cottages, Summer Resorts	S
Chiropractor	U
Dressmaking	Z
Employment Wanted	J
Female Help Wanted	H
Found	N
For Sale: General	A
For Rent—General	C
To Rent: House and Apartm'ts	B
General Notice	T
Help Wanted: Male or Female	X
Personal	R
Poultry For Sale and Eggs	P
Radio	I
Real Estate For Sale	D
Situation Vacant	V
Livestock	O
Lost	M
Male Help Wanted	G
Salesmen Wanted	Y
Used Cars For Sale	S
Wanted: General	Q

Important !

In requesting us to call for your ad, the order must be phoned before 12 noon in order to insure it being inserted on the same day.

NOTICE TO CREDITORS.

IN THE MATTER OF THE ESTATE OF MARY COWIE, DECEASED.

All persons having CLAIMS against the Estate of MARY COWIE, late of the City of Peterborough, in the County of Peterborough, Widow, Deceased, who died on or about the 9th Day of November, 1932, are requested to send same duly verified to the undersigned Solicitors for the Executrix of the Estate, with their names and addresses, on or before the 21st Day of January, 1933, after which time her Estate will be distributed, regarding only the Claims then received and ignoring all others.

DATED this 6th Day of January, 1933.

GORDON & ELLIOTT,
395-7 George Street,
Peterborough, Ontario,
Solicitors for the Executrix,
Lottie Amelia Maynard.
3d-7,14,21-3906

MORTGAGE SALE OF DESIRABLE FARM PROPERTY (WEST HALF LOT 12, CONCESSION 2, TOWNSHIP OF DUMMER) 100 ACRES MORE OR LESS.

UNDER and by virtue of the powers contained in a certain Mortgage, which will be produced at the time of Sale, there will be offered for Sale, by Public Auction, on **Thursday**, the 12th Day of **January, 1933, at Two o'clock in the afternoon**, at the Auction Parlors of W. J. Hancock, 494 George Street, Peterborough, the following Property, consisting of One Hundred Acres more or less, and being composed of the West Half of Lot Twelve, in the Second Concession of the Township of Dummer, in the County of Peterborough.

The Property has suitable Farm Buildings and Good Dwelling-house, with about 40 Acres Tillable Land, about 40 Acres partially Wooded, and running water.

THE SALE WILL BE SUBJECT TO A RESERVED BID.

TERMS: 10 per cent. of the purchase price to be paid down at the time of Sale, balance to be paid within 20 Days.

For further Particulars and Conditions of Sale, apply to **GORDON & ELLIOTT, 395-397 George Street, Peterborough, Ontario, Solicitors for the Mortgagee.**

DATED at Peterborough, this 17th Day of December, 1932.

3d-24,31,7-3728

Advertise in The Examiner

DAVIS-THOMPSON COMPANY
Insurance and General Agency
433 GEORGE STREET - PHONE 40

Toronto Savings & Loan Co.
437 George Street, Peterborough

SAVINGS DEPARTMENT — 4% — Interest Paid Half-Yearly on Deposits. Every facility and convenience is afforded to Depositors.

INVESTMENT DEPARTMENT — This Company's Debentures provide Safe and Profitable Investment for sums of $100 and upward. These Debentures bear a Special Rate of Interest depending upon the term of Investment.

SAFETY DEPOSIT BOXES FOR RENT

W. G. MORROW, Managing Director.

Office Hours:
9 a.m. to 4 p.m.
Open Saturdays Until 5 p.m.

SCOTT'S SCRAPBOOK — By R. J. Scott

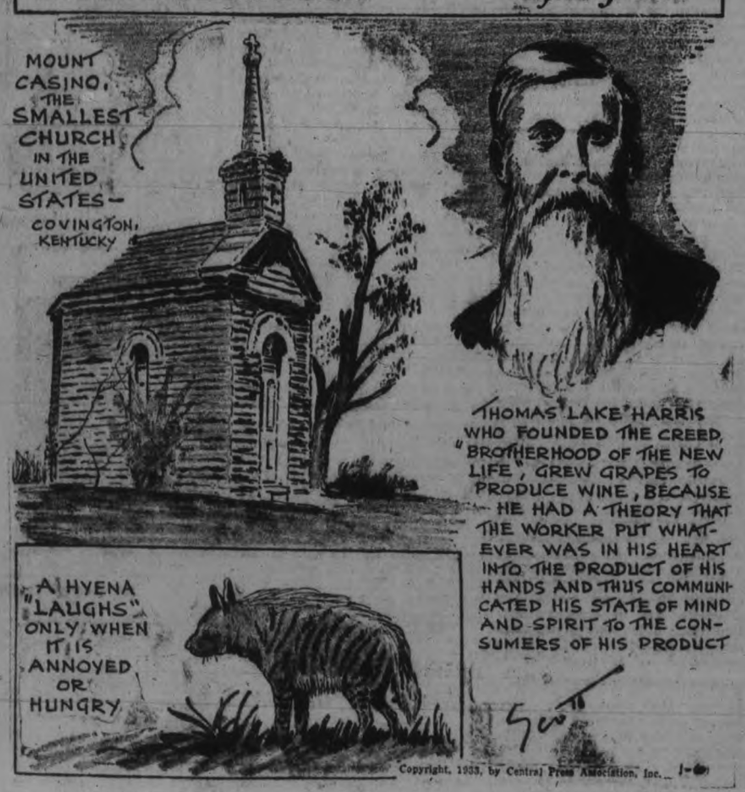

GRAB BAG

What is the curvature of the earth per mile?

Which star sends us the most heat?

What is the largest painting in the world?

Correctly Speaking—

"Fix" when used for plight, situation or condition is slang.

Words of Wisdom

If your riches are yours, why don't you take them with you to t'other world?—Benjamin Franklin.

Today's Horoscope

Persons born on this day are stubborn and retaliative, and have a fondness for giving advice.

Horoscope for Sunday

Persons born on this day are methodical, careful and look ahead.

Answers to Foregoing Questions

1. The Naval Observatory says the measure of the curvature of the earth is approximately eight inches per mile.

2. The star Alpha Orionis sends the most heat to the earth.

3. The Last Judgment, by Michelangelo, in the Sistine Chapel, Rome, is said to be the largest.

WOMEN'S INSTITUTE WEEKLY COLUMN

A goodly thing it is to meet
In Friendship's circle bright
Where nothing stains the pleasure sweet
Or dims the radiant light
No unkind word our lips shall pass
No envy sour the mind;
But each shall seek the common weal—
The good of all mankind

LIFFORD LINE

Few Women's Institute members have families so fortunate as to escape on or more cases of minor illness during the winter months. It is true that proper food is one of the greatest factors in maintaining health, and a well-fed person is much better able to resist the attack of disease germs than one who is undernourished. Nevertheless, fatigue, chill and exposure to extremes of weather may break down strong defences and illness may enter even the home where food is dispensed with intelligent care. When this happens, special attention must, of course, be given to the selection and preparation of the diet for the unfortunate member of the family.

If a physician is in attendance, he will give advice concerning the diet and his directions should be carried out with exactness. He is apt, however, to use such general terms as "fluid," "semi-solid" and "light" diet and it behooves the home nurse to acquaint herself with the meaning of these terms.

In a fluid diet the following foods may be included: (1) broths and clear soups; (2) cereal gruels; (3), beef juice and beef tea; (4) milk, plain or modified; (5) raw eggs in combination with milk, fruit juice or other liquids; (6) cream soups. It should be remembered in using this type of diet that clear soups and beef juice have little or no food value, but are of importance because they are agreeable to taste, refreshing when cold and comforting when hot. They also stimulate the flow of gastric juice and thus aid in digestion. Since liquids leave the stomach and enter the circulation quickly, fluid diet is administered in small amount at frequent intervals. Even on fluid diet, one need not be deprived entirely of variety, as the following suggested schedule shows:

7 a.m.—One cup hot milk, flavored with coffee or cocoa.
9 a.m.—One cup beef tea.
11 a.m.—Albumized lemonade, orangeade or grape juice.
1 p.m.—Cream soup.
3 p.m.—One cup gruel made with milk.
5 p.m.—Egg-nog.
7 p.m.—Albuminized fruit juice.
9 p.m.—Koumis.
11 p.m.—One cup malted milk.

A semi-fluid diet may include in addition to liquids, milk or cream toast, well-cooked cereals, soups of all kinds, eggs, custards, cornstarch, rice or tapioca puddings.

For light or convalescent diet cooked or uncooked fruit (excepting bananas), vegetable purees, baked potatoes, fish, chicken, rare beefsteak, or any food unlikely to disturb digestion.

Diversions of the sick room are limited and the tray is a real event to the patient; therefore too much care cannot be taken in its preparation. Punctuality of service is important since delay may result in loss of appetite for the patient. Noise and odor in preparation of food are to be avoided. The finest linen, the most attractive silver, the daintiest china available should be used in arranging the tray and a single flower or a bit of green adds to the attractiveness and thus to the ease of digestion of the food. Only small quantities of each kind of food should be served. It is much better to allow the patient to ask for a second serving than to allow the sight to too much food to destroy hisappetite. Foods to be served hot should be hot, and foods which should be served cold, should be cold when they reach the patient.

If a patient may sit up only a few hours, use this time for serving meals; in any case, serve the food in a form easy for the patient to handle.

MILLBROOK

"It pays to write out results from the year's activities," said a speaker at an inaugural gathering of the new year, including two or more church organizations, as well as the members of the local Institute branch; "put it down in black and white what you have actually done, and then compare what you have written with what you planned to accomplish at the very start of 1932, and see where you have attained, and where you have failed, and what mistakes might have been avoided. Then, as you plan for the new year, make an actual sketch of what your organization wants to accomplish, what ideals you should individually and collectively strive for, and once and awhile check up, and see how progress is developing."

"Quite rightly, we often use the opening days of the new year for retrospect, but do not make the mistake of living in the past, either rejoicing in its good things, or sitting down disconsolate under its failures; we always seem to have among us some who love to exalt the past at the expense of the present—as someone has pertinently said, they recall the words of the Psalmist, "We have heard with our ears, O Lord, our fathers have told us, what work Thou didst in their days, in the times of old."

"But as women of action in home, church and community, I ask of you is it not important to concern ourselves with the present, and the future, even more than with the past? Truly we need faith for this year which opens with so many problems to be solved, and so many difficulties affecting our homes, our organizations, and our country, as well as the world at large. But faith does more than look backward though that look is vital since it brings assurance that the Unfailing One who brought Israel through the Red Sea, and 'that great and terrible wilderness,' and us through the world war, will unquestionably bring us through these troubled times, too, and 'set our feet in a large place.' His blessing is as much a matter of the time that now is, as it was of the times that are gone, since God is 'the same yesterday, to-day and forever, and knows no variableness, neither shadow of turning."

Perhaps we are inclined to look at the past with rose-colored glasses—with a glamor that blots out the dark places, and thereby a false perspective is given. The miller cannot grind his corn with the water that has gone by, as the old saying goes, so we need, in the throes of the conflict that surrounds us to-day, present resources for present duties, and fears and discouragements must be vanquished by a living, present confidence in Him who is a very present help in time of troubles.

To us as true women, anxious and willing to bear our share in carrying on no matter what dangers and difficulties must be faced in 1933, the present looks big and bright with splendid opportunities because we are firmly grounded in the upward look that bids us go forward, 'enlarging the place of our tent, and stretching forth the curtains of our habitation.' The revelation we have had of divine grace and truth nerves our souls to further and sustained endeavor, gives us a strong confidence, and braces us with a courageous attitude toward all life's problems and perils.

As Browning says, "the best is yet to be," and the present is only a prelude of what is to come—to-day is the preparation for to-morrow—to-day's joys but a foretaste of to-morrow's eternal bliss. Spurgeon once noticed when driving with a friend, a weather vane bearing in wrought iron, "God is Love." He remarked to his companion that it was an inappropriate motto, since God's love is not changeable like a weather-vane. His friend replied that Spurgeon had mininterpreted it, the real meaning being that "God is love whichever way the winds blow."

So as women with big responsibilities and big opportunities before us, let us become fully possessed of this assurance, and we will find, as a minister said on Sunday, "illumination for any darkness, consolation for any sorrow, and a stimulus to endeavor that nothing on earth can equal."

The speaker was warmly thanked for her inspiring talk, and during the pleasant social hour which followed, the conversation was tinged with a new determination to make the new year count as never before for high ideals and achievement in hearts, homes, churches and community.

Best Remedy for Cough Is Easily Mixed at Home

Saves $2. So Easy! No Cooking!

You'll never know how quickly a stubborn cough can be conquered, until you try this famous recipe. It is used in more homes than any other cough remedy, because it gives more prompt, positive relief. It's no trouble at all to mix and costs but a trifle.

Into a 16 oz. bottle, pour 2½ ounces of Pinex; then add granulated sugar syrup to make 16 ounces. Syrup is easily made with 2 cups of sugar and one cup of water, stirred a few moments until dissolved. No cooking needed. This saves two-thirds of the money usually spent for cough medicine, and gives you a purer, better remedy. It never spoils, and tastes fine.

Instantly you feel its penetrating effect. It loosens the germ-laden phlegm, clears the air passages, and soothes and heals the inflamed membranes. This three-fold action explains why it brings such quick relief in severe coughs.

Pinex is a highly concentrated compound of Norway Pine, used for generations for its healing effect on throat membranes. It is guaranteed to give prompt relief or money refunded.

INDIAN JAILED, THEFTS STOPPED

Prisoner Admits Series of Robberies to Get Food for Wife, Children.

CHURH COLLECTION TAKEN

LONDON, Ont., Jan. 7 (C.P.) — Royal Canadian Mounted Police believe they have broken a crime wave which recently swept over the Muncey Indian Reserve. One man has been arrested, Stafford Smith, reserve Indian, being remanded to jail for sentence. One store, two house robberies and an automobile theft are the latest in a series of robberies. While attending the funeral of his son, Rev. F. D. Dodson, preacher on the reserve, was victimized by house breakers. Ransacking the home, the burglars took the church collections. The other house robbed was that of George Rumbal, school teacher, but little of value was taken.

Solution of the store robbery came to-day when Smith admitted entering Wood's general store at Kerwood village and stealing clothing, cigars and cigarettes.

The Indian claims he had been without work and without money. In desperation, he said, he broke inbroke into the store to get food and clothing for his wife and two small children.

IRISH LABORITE CAMPAIGN OPENS

Norton Raps Alleged Coalition of Cosgrave and British Policies.

PARTY POLICY SAME.

NAAS, County Kildare, Irish Free State, Jan 7 (C.P. Cable)—The Labor party opened its election campaign yesterday with a reaffirmation of policy and a rap at the alleged coalition of the policies of William T. Cosgrave with those of the British Government.

"Every vote for Cosgrave is a vote for J. H. Thomas and his economic black-and-tannery," declared William Norton, party leader in a speech here. (J. H. Thomas is the secretary for the dominions of the British government with whom President Eamon de Valera was unable to come to settlement last year on the land annuities question.)

The Labor party, said Mr. Norton, was coming before the electorate with the same economic and national policy as it held last year. "It is at least as advanced as that of de Valera's," he added.

The Labor party was proud, he continued, of its stand with respect to the removal of the oath of allegiance to the British sovereign which it held was a useless relic of feudalism. The Labor party, however, would welcome a settlement with England of the economic and financial disputes but it must be an honorable one. The national honor and the interests of the workers would be safest in the hands of the Labor party, he concluded.

CROWD ATTACKS JOBLESS CHIEF

Organizer Caught in Association Quarters After Warning to Quit City.

BUILDING WRECKED.

HALIFAX, Jan. 7. — (C.P.) — Status of the National Unemployed Workers' Association in this city was rather uncertain to-day as the local organizer, Victor Benoit, nursed a black eye, cut lip and numerous bruises.

Benoit was rescued by police last night when a mob of about 200 raided the association headquarters on Water street, pounded Benoit and wrecked the building.

On a previous night a crowd had burst into a meeting being addressed by Benoit and warned him to get out of the city within 24 hours or "be put out." Last night they attempted to carry out their threat.

Benoit was addressing another meeting last night, believed to have been called to plan for a demonstration later in the month. The mob burst in the door, seized him by the hair and dragged him out the door.

After smashing benches and tables in the room, they forced Benoit up to Barrington street. The crowd dispersed when police arrived.

MOUNT PLEASANT INSTITUTE MEETS

January Meeting is Held at the Home of Mrs. H. Rutherford.

MOUNT PLEASANT, Jan. 5. — (Examiner Correspondence.)— The Mount Pleasant Women's Institute met at the home of Mrs. H. Rutherford on Wednesday afternoon for the January meeting with a good attendance. The president was in the chair and Miss K. Sisson, assistant secretary, acted in the absence of the secretary, Miss Mabel Eggleston. Arising from the minutes of the previous meeting committees reported regarding making up of quilt tops which were donated. Mrs. W. H. Lowes, convenor, reported that there were already three quilts on hand and until they were called for there was no immediate need for making more.

Regarding play committee two more names were added, the Misses Ruth Tully and Kathleen Sisson.

Mrs. M. Handley and Mrs. I. Lowe reported inquiries made regarding the printing of programs for the coming year and it was decided unanimously to have the printed programs for the year. Each member is expected to send in subjects to be chosen by committee in charge on or before Jan. 11th.

Correspondence was read from the department regarding annual report. Membership lists and demonstration lecture courses, and a "lesson on nutrition" was passed around the members and a similar copy will be sent for the February meeting.

Mrs. W. H. Lowes and Mrs. Ira Lowe were in charge of the program, the former gave a reading, entitled "Golden Gates of Opportunity," the latter a paper, "The Cultural Use of Spare Moments."

Mrs. C. Morden gave a reading, "Two Kinds of People," after which a social time was enjoyed, while the hostess assisted, by Mrs. W. H. Lowes and Mrs. Ira Lowe served refreshments.

Those present included Mrs. Thos. Graham, Mrs. A. Tully, Mrs. Norman Fee, Miss K. Sisson, Miss Ruth Tully, Mrs. C. Morden, Mrs. H. Gardiner, Mrs. E. Windrem, Mrs. W. H. Lowes, Mrs. J. Mitchell, Mrs. Ira Lowe, Mrs. H. Rutherford and Miss S. Easton.

RADIO PROGRAM

SATURDAY FEATURES

5.00—Harlem Fantasy: CKGW
5.45—Sekatary Hawkins: WBEN
5.45—Berrens Orch.: CFRB-CBS
6.45—The Funnyboners CFRB
7.45—Cuckoo, Burlesque: CKGW
8.00—Pray and Braggotti. CFRB
8.15—Pickens Sisters: WHAM
8.45—Red Newman, songs: CFRB
9.00—Ethel Shutta, vocal: WEAF
10.00—Gladys Rice, vocal: WBEN
10.30—Sojourners' Banquet: WJR
11.15—Night Song, Organ: WJR

Hockey Games

9.00—Maple Leafs-Detroit: CFRB
9.00—Ottawa-Canadiens: VE9LP
10.00—Ottawa-Canadians: CKAC

Bands and Orchestras

6.00—Waldorf Orch.: CKGW-NBC
7.00—Anson Weeks Orch.: WJZ
7.30—Meyer Davis Orch: CFRB
8.00—Chat. Laurier Music: CKNC
9.00—Geo Olsen Orch.: WBEN
10.00—Al Goodman Orch.: WEAF
10.30—Romanelli Cadets: CFRB
11.00—Jack Denny Orch.: WJZ
11.30—San Francisco Orch.: WEAF
12.00—Paul Whiteman Orch: WJZ
12.30—Mark Fisher Orch.: WJZ
12.30—Graystone Orch.: WJR
1.00—Roseland Orch.: CBS

SUNDAY FEATURE.

CANADIAN INDUSTRIES LIMITED

Opera House of the Air
SUNDAY, 9.0[illegible] to 10.00 P.M.
TOM JONES
REGINALD STEWART
Conductor

CFRB, Toronto CNRO, Ottawa
CFGC, London CKAC, Montreal
CKOC, Hamilton CFCF, Montreal

9.30—Woodwind Ensemble—WJZ.
10.00—Garcia Marimba Band—WJZ.
10.00—Musical Art Quartet—WEAF.
10.30—Compinsky Trio—CFRB.
10.45—Mood Continentale—WJZ.
12.00—Donna Clark Hughey—WBEN.
12.30—The Roxy Gang—CKGW.
12.30—Emery Deutsch—CFRB.
1.00—K-7, Spy Story—WBEN.
1.15—Irene Harding—CKGW.
1.30—Ukrainian Choir Boyan—WJR.
2.00—Through Fire and Ice—WEAF.
2.30—Moonshine-Honeysuckle—WEAF.
3.00—Symphony Orch.—CFRB.
4.30—The Revellers—CKGW.
5.00—Ritz-Carlton Orch.—CFRB.
5.45—Hall and Gruen—WBEN.
6.30—Paul Whiteman—CKGW.
6.30—Cathedral Choir—CFRB.
7.00—The World's Business—CBS.
7.15—Walter Smith Band—WGR.
7.30—The Choir Invisible—WOR.
7.30—Moments in History—WJZ.
8.00—Rubinoff Orch.—CKGW.
8.00—Andre Kostelanetz—CBS.
8.30—The Foreign Legion—WGR.
9.00—Lucrezia Bori—WBEN.
9.30—Familiar Music—WBEN.
10.00—Griffith's "Hollywood"—WJZ.
10.30—Ernest Hutcheson—WGR.
10.30—Orange Lantern—KDKA.
10.45—At Seth Parker's—CKGW.
11.15—Donald Novis tenor—WEAF.
11.30—Melodie Serenade—WGY.
11.30—The Moonbeamss Trio—WOR.
12.00—Gus Van, with Orch.—WEAF.
12.30—Seymour Simon Or.—WJZ.
12.45—Hal Kemp Or.—WGR.

SHARPE DENIES HE IS TO BLAME

Machray's Partner Says He Knew Nothing of Firm's Use of Clients' Money.

INQUIRY CONTINUES.

WINNIPEG, Jan. 7 (C.P.)—Requesting permission to make a statement, F. J. Sharpe, partner in the defunct investment firm of Machray and Sharpe, disclaimed before a board of inquiry to-day any responsibility for the loss of $1,000,000 in University of Manitoba trusts.

He knew nothing of the use by the firm of clients' funds and declared he was not guilty of any negligence unless through his failure to inquire whether investments shown in the company's statements were genuine. If this constituted negligence, he said, then "I must admit it was negligent."

Overdrawals from his account were believed by Sharpe to be his share of earnings, he told the board. He was always assured by firm accountants that he was entitled to these funds, Sharpe said, and he was not aware until recently of the transfer of almost $100,000 from the investment to the legal branch of the firm.

The League of Nations now has a membership of 56 countries.

Libel!

MADISON, Wis., Jan. 7—(AP)—Edwin J. Helmicks contends than an epitaph on a tombstone libelled him, and he asks $15,000 damages. Helmicks formerly was cashier of the Deerfield bank. On Hallowe'en a tombstone bearing the inscription "died Oct. 17, 1932" appeared in front of the bank. Beside the stone was a placard on which was written "bank loaned to death." Both phrases are untrue and actionable, Helmicks alleged in a suit against an official of the bank.

C.D.S. 2 o'Clock Specials for Monday Shoppers

Watch Our Windows Daily for Good Values Not Advertised!

Women's Shoes
Kid and Patent Leather Shoes in black and brown. A good assortment of styles from which to choose. Sizes 3 to 8 in the lot. 2 P.M. Special, pair..... **69c**
—Main Floor C.D.S

HALF-PRICE AND LESS!
Real Silk Dresses
In the lot are smart Dresses for afternoon, badminton or home wear, of silk crepe, rajah and printed silks. Cap and short sleeve styles. Sizes 14 to 20. 2 P.M. Special, each..... **1.95 to 2.95**
—Second Floor, C.D.S

Women's Overshoes
A broken line of Women's Cashmerette Overshoes with dome or zipper fasteners. Broken sizes. 2 P.M. Special, pair..... **49c**
—Main Floor, C.D.S

Chamo-Suede (Fabric) Gloves
Women's Chamo-Suede Fabric Gloves in pull-on style, with short wrists. Light shades. Regular, pair 39c and 49c. Monday 2 P.M. Special, pair..... **29c**
—Main Floor C.D.S

Women's Gloves
Women's French Kid and Lambskin Gloves in pull-on and fancy cuff style, with one dome at wrist. Colors: sand, eggshell and white. Regular, pair 1.59. Sizes 5½ to 7¼. 2 P.M. Special, pair..... **89c**
—Main Floor C.D.S

Women's Blousettes
Sleeveless and short sleeve styles in smart Blousettes. Slightly soiled. In white and pastel shades. Regular 1.98. 2 P.M. Special, each..... **$1**
—Main Floor, C.D.S

Full-Fashioned Real Silk Hose
Women's Full-Fashioned Real Silk Semi-Service and Chiffon Hose. Real silk to top, with panel heels. Colors: brown, browntone, bark, dove-beige and hazel beige. Sizes 8½ to 10½. Pair..... **75c**
OR 2 PAIR 1.45
—Main Floor, C.D.S

Reversible Floor Mops
Buy one for each floor. 2 P.M. Special Monday, each..... **33c**
—Basement C.D.S

Aluminum Cake Tins
Set of three Tins, each one in one-piece aluminum. 2 P.M. Special, set..... **57c**
—Basement, C.D.S

Apartment Clothes Racks
Folds in small spaces. Just the thing where space is limited. 2 P.M. Special Monday, each..... **59c**
—Basement, C.D.S.

Wire Dish Drainers
Strongly made of heavily tinned wire, with separate rack for silverware. 2 P.M. Special, each... **49c**
—Basement, C.D.S

Handkerchief Cases
White Real Linen Hankie Cases with hand-done cross-stitch designs in pretty colors. 2 P.M. Special, each..... **15c**
—Main Floor, C.D.S

Rayon and Cotton Dress Goods
Polka dot, floral and conventional patterns in this fade-resisting dress material. In colors blue, grey, green, brown and black. 2 P.M. Special, yard.... **29c**
—Main Floor, C.D.S

Boys' Tweed Knee Pants
A sturdy quality Pant, fully lined. Light or dark shades, overcheck and herringbone patterns. Sizes 24 to 32. 2 P.M. Special, pair..... **39c**
—Main Floor C.D.S

Boys' Odd Trousers
Of sturdy quality cotton tweeds and cottonade. In Breek, Bloomer and Long styles. Broken sizes in lot. 2 P.M. Special, pair..... **89c**
—Main Floor, C.D.S

THE CANADIAN DEPARTMENT STORES LIMITED

ARABS LOSE LOVE OF SCIENCE; CHECKERS THEIR NEW PASSION

(Continued from Page 1)

raise the dead. The goatherds yell, the merchants howl curses in answer, and topple from their holes in the walls to protect the stalls threatened by the bucking stampede. Brown men and black men, dressed in veriest rags, mill about you and push you along. In the bazaar of Jerusalem you seen to walk in a huge cellar, like the crypt of some gigantic fortress or castle. Only here and there in the semi-darkness stands a ray of light, like a column of gold, reaching downward from an aperture in the roof. In fact, a part of the bazaar is located in what is known as the stables of Solomon, deep caverns these, and on which to-day rest the immense gardens which surround the mosque of Omar.

Blind Have Right of Way.

To demonstrate the possibility that still more living creatures can be packed and kept moving in these half-lit passages, khaki-clad mounted policemen canter through the dense crowds. They are Arabs in British uniforms. By that token they represent one of the two classes of people who seem to have undisputed right of way here. The others accorded this privilege are the blind. Everybody else is practically forced to fight his way through.

There are Bedouins from across the Jordan with tight-fitting, circular strands of horse-hair to hold their head-cloths in shape, and fez-bearing Turkish dandies in enormous and clownesque pantalooons, who carry a rose in the corner of their mouths, while winding and unwinding fancy amber rosaries around their pink manicured fingers, as they stroll about. Women are gowned totally in black. Some affect flowing white garments. But the latter, as well as the former, completely conceal the grace and rhythm of their bodies. And all are veiled here. In Egypt the Moslem women at least show provoking gazelle-eyes about half veils, and so they do in Syria, conveying the pleasant illusion that all women are beautiful. Not so in Jerusalem. The bazaar may be picturesque, it offers little charm.

At the rate you penetrate into these tenebrous depths, the noise and confusion increases. Lemonade vendors rattle their brass drinking cups to attract attention. Merchants yell praise of their wares and quarrel with their customers. The maxim of modern commerce that the customer is always right seems completely reversed. Judging by the angry gesticulation of the traders and their rowdy voices, it's the customer here who is always in the wrong. In the east if you want to make an impression, you must either shout, yell or scream, with some fantastic pirouetting and vaulting thrown into the bargain. The practice is so general that the natives, inured to noise from their earliest youth, pay not the slightest attention to the clatter going on about them. Only the man who can command some new, unheard and unrecognised yell, can expect to draw a crowd. Hence, every Arab merchant, it seems, is constantly practising to discover this master cry.

Arabs Deteriorate

Coffee houses are to be found at small intervals. All are crowded with mobs of disputing and gesticulating Arabs. It has been remarked that wherever the Turk has passed in the east, there intellectual life has crooped and withered away. The Arabs certainly have lost their love for mathematics, philosophy and letters after their contact with the Ottoman. No contribution of any significance to civilization has come from the Arab world for centuries. And as they crouch there in their malordorous coffee shops, sucking their gurgling nargilehs, it is difficult to credit men such as these with the building of graceful mosques and palaces that dot the cities of the near east, north Africa, reaching even into Spain. You wonder what disastrous circumstances caused Arab creative imagination to dry up till no vestige of it remains and only ruins attest the passing of a better day. Was it contact with the west? Has the white man's civilization also here been the rotting blight that destroys indigenous culture, as it has been the case in Africa?

Instead of their love for the fine arts and science, the Arabs have acquired a passion for checkers. This futile game is played from morn till night in the cafes. To a certain extent this pastime has its good points, for as the players must spend some time in meditation upon further moves on the board, they are at least silent for a little while. Not that a few voices more or less matter a great deal. Whatever the cacophony lacks in human noise is fully made up in the mechanical fracas of the gramophones, of which every refreshment station, coffee house and ice cream parlor boasts a stentorian sample. This American contribution to the bazaar's pandemonium is of the old nasal screeching and unimproved variety. It still has the immense yawning megaphones of early years. The The records are in Arabic and the music that they emit varies from quavering shouts, not unlike the Muezzin's call, to American hot-jazz; while other records give quite successful imitations of the pandemonium in the street outside.

Specials in the C.D.S. Groceteria MONDAY

MILD **Cheese 2 lbs. 25c**
JOLLY GOOD PREPARED 34-Oz. Jar **Mustard 14c**
JIF 2 Large Pkgs. **Soap Flakes 29c**
DELMONTE No. 1 Tall Tin **Fruits 23c** FOR SALAD
P. & G. NAPTHA **Soap 3 bars 10c**
ROASTED **Peanuts lb. 15c**
CLARK'S COOKED 2 ½ Size Tins **Spaghetti 15c**
GRAHAM (BULK) **Flour 2 lbs. 8c**
NO. 1 COOKING **Onions 5 lbs. 10c**
CHOICE **Beets 3 lbs. 5c**
PORK **Liver lb. 5c**
HAMBURG **Steak 5 lbs. 25c**
PEAMEAL Lb. **Cottage Rolls 8c**
FRESH PORK 2 Lbs. **Sausage 25c**

CANADIAN DEPARTMENT STORES LIMITED

School Results

AT OMEMEE

Fourth Class.—Charles Stephenson, 75.9; Archie Pogue, 70.3; Elizabeth Deyell, 67; Russell Marshall, 59.5; Mildred Fee, 58.1; Burt Shaw, 53.5; Myrtle McQuade, 52.6; Jack Williamson and Phyllis Bigelow, 49.2; Florence Marshall, 38.2;

Senios Third.—Phyllis McQuade, 80.4; Margaret James, 70.1; Mae Faulkner, 62.2; Jean Laidley, 56.3; Garfield Everson, 50.2; Gertie Pickett, 45.7; John Magee, 41.3; Arthur Marshall, 30.

Junior Third.—Ione Griffin, 68.4; Mertena McConnell, 64.7; Ford Rowan, 64.5; Doreen Morcombe, 61.6; Ida May Magee, 60.5; Hilda Marshall, 52.2; Arthur Brockley, 49.2; Gilbert Brockley, 36.2; Edith Insley, 22.9; Edgar Fisher, 18.3.

Mr. L. Curtis, teacher.

Sr. II.—Russell Weir, 91; Jacqueline Stone, 89; Vernon Hunt, 88; Shirley Hendry, 88; Glen Connolly, 82; Doreen Wilson, 76; Audrey Baxter, 74; Gordon Gowans, 74; Iva Magee, 73; Charles Shaw, 72; Helen Smith, 70; John Deyell, 62; Meryle Rowan, 56; Ida Insley, 55.

Sr. I to Jr. II.—Ethelmae Earl, 87; Barbara Gowans, 83; Wilma Bradley, 75; Mona Brooks, 71; George Mills, 71; Jack McQuade, 71; Arthur Burrett, 70; Helen Hart, 69; Gertrude Insley, 31, and Harold Welch, 24, conditional.

Sr. Pr. to I.—Kenneth Thurston, 92; Verna Pickett, 91; Earle Marshall, 90; Neil Magee, 87; Elzena McConnell, 87; Thelma Mitchell, 86; Jane Curtis, 85; Fern Wallace and Keith Bradley, 83; Garnet Mitchell, 69; Nelson Faulkner, 67; Glanville Brockley, 62; Annie McKee, new pupil.

Pr.—Edgar James, Billy Nurse, Brackley Shaw; Frederick Burrett, Rogert Roberts, Roger McQuade, Dorothy Brooks, Gladys Scott; Fred Rowan; Clayton Hughy, Rosina Brockley; Rhoderick McKee, new pupil.

Miss Mary Faulkner, teacher.

86 P.C. STOLEN GOODS RECOVERED IN SUDBURY

SUDBURY, Ont., Jan. 7. (CP) Goods valued at $19,006 were stolen in Sudbury during 1932, Chief Constable David Louden states in his annual report to the Sudbury Police Commission. Of this $15,827 or 86 percent was recovered. During 1931 thefts totalled $8,383 and 52 percent was recovered

Prosecutions for offences of all nature showed a marked decline from 2,346 in 1931 to 1,555 in 1932 when 1,325 convictions were secured. Breeches of the Liquor Control Act are exactly one half what they were last year.

Former Girl Prodigy May Wed 4th Time

HOLLYWOOD, Calif., Jan. 7 (A.P.)—Coincident with the revelation she had obtained a divorce from her third husband, Winifred Sackville Stoner Harrison, former child prodigy, announced to-day she was considering a fourth marriage. She declined to name the man.

Mrs. Harrison, who at the age of 12 had written several books and mastered several languages, said she was divorced in Las Vegas, Nevada, last July 26, from Earl Winston Harrison. They were married in Yuma, Ariz., in August, 1931, and separated last summer. Cruelty was the grounds on which the divorce was granted, she said.

Mrs. Judd Testifies

Winnie Ruth Judd, sentenced to die Feb. 17, for the "trunk murder" of her two intimate friends, leaves the office of Sheriff J. R. McFadden at Phoenix, Ariz., after four hours before the grand jury. Shortly afterward an indictment was returned against J. J. (Happy) Jack Halloran, wealthy Phoenix lumberman, charging him with being an accessory to the crime.

Mayor Denne and Ald. Tuggey Clash at Inaugural Meeting

PROBABILITIES
Northwesterly winds; partly cloudy to-day and Tuesday; local snowflurries to-night. Not much change in temperature.

The Peterborough Examiner

HOME EDITION

VOL. LXX., No. 6 — PETERBOROUGH, ONTARIO, CANADA, MONDAY, JANUARY 9, 1933 — PRICE THREE CENTS

CONVICTS REVOLT AT DORCHESTER N.B.

Chairmen Named For Committees Of City Council

Brief But Sharp Cross-Fire Flared Up In Committee Of Whole Between Mayor And Ald. Tuggey At Inaugural Meeting.

ALDERMAN TUGGEY ASKS TO BE LEFT OFF STANDING COMMITTEES OF THE CITY COUNCIL

A flash of temper by Mayor Denne and Alderman Tuggey at the conclusion of the appointment of the standing committees for this year struck a discordant note this morning in the inaugural meeting of the city council.

The brief, sharp cross-fire flared up in committee of the whole, following the council's adjournment and Mayor Denne's felicitations and his expression of the hope that the new year would be productive of municipal progress and co-operation.

In the appointment of chairmen, Alderman Tuggey, who had been chairman of the Property Committee last year, was left out in the shuffle of honors, following Alderman McIntyre's insistence that the number of committees should be reduced. The amalgamations he suggested naturally eliminated several of the chairmanships, but the council finally agreed to combine the Legal and Reception Committee.

Last year Alderman Fitzpatrick was chairman of the Legal Committee and also of the Claims committee, which is practically an adjunct of the Legal. Alderman Holland was chairman of the Reception Committee, and Alderman Tuggey chairman of the Property.

In this morning's minor shake-up, Ald. Fitzpatrick was appointed chairman of the combined Legal, Reception and Legislation Committee, Ald. Holland was made chairman of the Property Committee, the other chairmen of last year were returned to their posts, and Ald. Tuggey was left in the free position which Nagle Phelan, in referring to himself and Mel Turner a year ago, characterized as "Ministers without portfolios".

Asked To Be Left Off

Then, as the new chairmen nominated members for their respective committees, Alderman Tuggey several times asked to be left off.

"I'm no goat for nobody," he declared, but, as all the members of the council constitute the Board of Works and Finance Committee, he was included in these two, and also named on the Legal and Reception Committee.

Ald. Tuggey's broad implication of collusion in regard to the chairmanships, was resented by Alderman Fitzpatrick, who said, "If I'm included in anything I'll have it out right here."

"I said it," was Ald. Tuggey's abrupt reply.

Alderman Holland declared that he had not discussed the committees with anyone. Ald. Sloan said he was a new member and had not

(Turn to Page 5)

WM. BENNETT IS SERIOUSLY HURT

Car Skids at Bewdley Turn and Strikes Tree.

DRIVER WAS ARRESTED.

William Bennett, son of Lews Bennett, of Port Hope, lies in the Port Hope Hospital in a serious condition as a result of grievous injuries received yesterday afternoon when the car in which he was a passenger skidded in making the turn at Bewdley, crashed into a tree, and was completely wrecked.

Norman Deremo, aged 40, of Port Hope, driver of the car, was placed under arrest by Highway Patrol Officer A. E. Hornick, and to-day was charged with criminal negligence.

Left Scene of Accident.

Police allege that after Bennett had been placed in an ambulance to be rushed to hospital in Port Hope, Deremo left the scene of the accident without reporting to police. He was found in bed at his home at 3.45 yesterday afternoon by Officer Hornick.

Deremo was driving a coupe, owned by Lewis Bennett, with William Bennett as passenger. Rounding the southern curve at Bewdley, as he travelled north, Deremo failed to make the curve. His car left the road, skidded 116 feet, and crashed into a tree.

Bennett's injuries include: Ribs broken away from his breast bone on his right side, and severe lacerations on his right side. Deremo was but slightly injured.

FOUR ARE SLAIN OVER TWO GIRLS

Battle Starts in House Next to Taxi Stand as Drivers Get in Dispute.

INQUEST ORDERED.

SAN ANTONIO, Tex., Jan 9 (A.P.)—Four taxi drivers were shot to death last night in a dispute which police quoted Elvira Munoz as started over two girls.

The shooting took the lives of Ramon Garcia, 24; Martin Ramirez, 26; Dan Villareal, 27, and Arturo Hernandez, 27.

The woman told police the shooting began in her home which adjoins the taxi stand. Officers said Villareal clutched a pistol which had been fired four times when they found him and near Ramirez' body was a pistol which had been discharged five times. Villareal died as he was being taken to a hospital. No weapons were found near the bodies of the other two.

John R. Shook, Justice of the Peace, announced an inquest for to-day.

ENTICING ITEMS
From To-day's Classified Ads

Heated Furnished Flats are for Rent.
Drophead Sewing Machine is for Sale.
Marcelling and Fingerwaving, 25c
Topaz Earring has been Lost.
Dining-room Suite and Electric Radio is Wanted.

As Nation Paid Last Tribute at Coolidge Bier

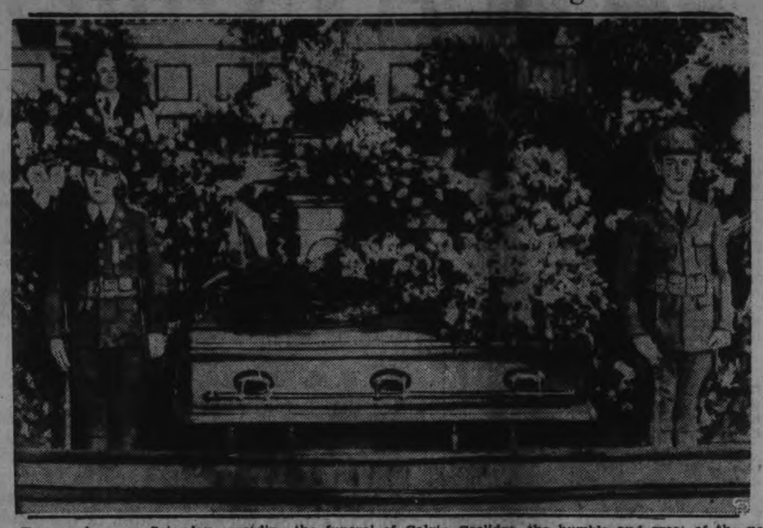

For one hour on Saturday preceding the funeral of Calvin Coolidge ,the humble and great of the nation assembled to gaze for the last time upon the peaceful features of the former President as his body rested in its casket at the Edwards Congregational Church in Northampton, Mass. This picture, rushed by airplane to Boston and transmitted by telephoto, shows the casket of the famous New Englander as the body lay in state. President Hoover and party attended the services.

DUBLIN RALLY BECOMES RIOT THIRTY INJURED

Republican Sympathizers Battle With Police and "White Army."

CAMPAIGN IN FULL SWING.

All Ills Laid to England By De Valera's Men—200 Candidates in Field.

(By George Hambleton, C.P. Staff Writer.)

DUBLIN, Jan. 9 (C.P. Cable) — Over the wide front of the Irish Free State 200 candidates are already in the field battling for control of the next Dail Eireann.

Battered heads and bloodshed in Dublin and Sligo mark the opening round of the general election which culminates in polling Jan. 24. Thirty were injured in Dublin alone when Republican sympathizers battled with police and members of the "White Army" at a National Party meeting.

And it is not the ordinary struggle for party victory. The Republican platforms ring with the old battle-cry of no domination by England.

"Give England her answer," demands Frank Aiken, Minister of Defence, at Athy.

"The British came here as invaders and held our country by

(Turn to page 11 please)

Lad's Quick Act Saves His Life

MINNEAPOLIS, Jan. 9 (A.P.)—A five-year-old boy, Donald Du Schane, has taught his elders a new wrinkle in the fine art of pedestrian.

On his way home from school—kindergarten—he toddled into the path of an automobile. The automobile refused to respond to brakes, skidding on the ice pavement.

Donald grasped the front bumper and hung on until the car stopped. He got a ride the rest of the way home.

KIRKLAND LAKE JEALOUS LOVER SLAYS EX-GIRL

Foreigner Running Amok in Downtown Section Wounds Second Woman, 2 Men.

DISAPPEARS IN BUSH.

KIRKLAND LAKE, Ont., Jan. 9. (CP) — Running amuck in the down town section of the town at noon to-day, William Antonivich is alleged to have killed one woman and grievously injured three other persons.

A manhunt is now on for the alleged slayer who has taken to the nearby woods and is understood to be prepared to sell his liberty only at great cost.

The local chief of police believes that jealousy is the motive which caused the shooting of the four persons. Besides the woman who was fatally injured there are also two men and a second woman who are in hospital in serious conditions from bullet wounds.

It is alleged that one of the wo-

(Turn to Page 5)

HAVELOCK MEN FACE CHARGES

Informations Are Laid by Constable Following Fight After Dance.

FREE-FOR-ALL SCRAP.

As aftermath to the small riot that concluded a dance on Friday night in the Havelock Town Hall, Constable Chris Roberts to-day swore out information before Police Magistrate Langley against seven participants in the melee.

Five were charges of intoxication and two charged interference with a police officer in the discharge of his duties.

A free-for-all fight developed in front of the hall soon after the conclusion of the dance, according to information secured by The Examiner. The constable was called, but had great difficulty in curbing the fighters.

The trials of the seven young men charged as a result of the affray will be heard in Havelock at 2.30 on Thursday.

JAPS RENEWING DRIVE AGAINST CHINESE LINES

Feared Bombing of Jehol Towns May Be Preliminary to Major Offensive.

CHANG TO GO SOUTH.

Will Confer With Genefal at Head of Nanking Armies.

TOKIO, Japan, Jan. 9.—Japanese airplanes at dawn yesterday began a heavy aerial bombardment of the Chinese positions in various towns in Jehol province, despatches reaching here said.

The air squadrons flew low over the villages, dropping scores of bombs, the reports said.

They concentrated their attack on the tow nof Hsplengkou and eKntouchen, west of Shanhaikwan, inside the Great Wall.

Major Offensive Feared

PEIPING, Jan. 9.—Japanese military leaders attached to the headquarters unit at Tientsin, near here, declared their air corps would launch an aerial bombardment of Chinese concentrations along the border of Jehol province, directly north of Peiping.

The announcement caused speculation as to whether the Japanese plan presages immediate start of another major offensive with the rich lands of Jehol as the goal. It also brought nearer the possibility that their thrust southward into China proper would reach Peiping.

Young Marshal Chang Hsiao-Liang, in command in the Peiping-Tientsin area, meanwhile continued to rush reinforcements into the Jehol war zone. He was expected to proceed by airplane in a day or so, southward toward Hankow, in Central China, for a conference with Gen. Chiang Kai-Shek, head of Nanking's armies.

So far, General Chiang has insisted that any further encroachments by Japan into Chinese territory below the Great Wall be met with forcible resistance. It was expected this policy would be affirmed at the parley of these two leaders, in an unnamed spot midway between Peiping and Hankow.

Princess Is Rumored Ousted From France

PARIS, January 9 (C.P.). — The newspaper Quotidien published today an unconfirmed rumor that the Hungarian Princess Stephanie of Hohenlohe-Waldenburg-Schillingsfuert has been expelled from France for mixing in international affairs.

The newspaper said rumors from Biarritz declared she was an intimate friend of Lord Rothermere, the British publisher, and that she had been promised money if she succeeded in obtaining publication of anti-Polish articles in Lord Rothermere's newspaper.

The Quotidien recalled the recent rumor that the 36-year-old Princess had been arrested and expelled from France on a charge of espionage, which was officially denied.

CENSUS REVEALS SPINSTERS HAVE WIDE CHOICE IN CANADA

Bachelors by Million if 100,000 Extra Widows Are Outclassed.

NO SIGN OF HAREM VOGUE.

TORONTO, January 9. — Ontario has over twice as many widows as widowers. According to the 1931 census returns there are 118 640 widows as against only 52,225 widowers. To offset this divergence and despite the tradition that wodows find it easier to marry than women who have never entered the bonds, the same set of statistics show that there are only 859,594 unmarried women as compared with 962,790 bachelors. By some strange quip of fate there are 731,191 married men and only 703 232 married women, suggesting that the harem system is not in vogue in this province. Divorced men and women are almost equal, there being 1,071 men and 1,015 women in that postmarital state.

Canada's total number of single men is 3,179,445 and of spinsters she had 2,771,968. There are 388 641 widows and 148 954 widowers. Bachelors abound in rural districts and most spinsters are in the urban sections. Urban sections have it over the rural when it comes to married folk, the urban numbering 2,221,587 and the rural 1,749 831. Divorcees are almost twice as numerous in town as in country the urban population leading with 4,796 as against the country's 2,645.

No Imposters

NEW YORK, Jan. 9.—(AP)—"Prince Mike" is incensed. Somebody is impersonating him.

Harry F. Gerguson, former pants presser who has got himself great gobs of publicity by posing as "Prince Michael Romanoff," learns with indignation that an imposter passed himself off as "Prince Michael" at a Broadway party. "Of course, I'm flattered a bit," said his inimitable nibs, "but I resent the imposition."

MERRICKVILLE YOUTHS FREE JAILED TRANSIENTS

MERRICKVILLE, Ont., Jan. 9.—(C.P.)—Tearing the lock off the town hall cell, a group of local young men over the week-end released two transients who had been locked up for causing a disturbance. One of the guards was out for a meal when the "jail delivery" occurred, the other was instructed to leave the town hall while the prisoners were released. An investigation into the matter is being held, and the town is considering the advisability of employing a regular constable. The two offenders were to have been released after one nights' incarceration.

Five Rioters Shot Two Guards Hurt In 6-Hour Battle

Besieged Warden And Handful Of Aides Resort To Arms As 300 Yelling Prisoners Tear Cell Fittings Loose And Hurl Them As Missiles.

ONLY ADVANCE TIP SAVES SERIOUS BREAK; WOUNDED LIKELY TO LIVE—BLOCK WRECKED

By David B. Rogers, C. P. Correspondent

DORCHESTER, N.B., Jan. 9.—(CP)—The inviolate code of the penitentiary to protect the tip-off man and shroud the cause with a shrug held sway at the maritime penitentiary here today as 471 convicts settled back into prison routine following the worst riot in maritime penal history.

There were 476 prisoners in the grey walled old institution when the rebellion broke loose Saturday afternoon, but five of them took no part in the resumption of today's routine because they are locked in hospital cells with bullets in body and limb.

One of these five is a burly Negro with arms like the connecting rods of a locomotive—arms which enabled him at the height of Saturday's outbreak to rip loose prison plumbing equipment and heave heavy basins, toilet bowls, lockers, cupboards and chairs as if they had been flimsy objects of bric-a-brac.

This wild man of African strain, who, with a smaller croney, also colored, was one of the last to be overcome by the guards, loomed today as the most conspicuous figure among the rebels.

Take 2 Fye Rioters

Played Leading Part.

Warden Goad would not say that this man had been a ringleader in the revolt, but there is no doubt as to the leading part which he played in that fierce three hour struggle in the main dome of the cell block, when 300 criminals ran riot with blood in their eyes and potential deaths in their depredations.

The pathetically small group of guards led by courageous and cool-headed Deputy Warden Cummings withstood the onslaught of the invaders and licked them to a standstill with the help of only 20 rifle and revolver shots.

When these guards were forced to resort to gun fire they did not shoot the riot-crazed negro to kill. They merely winged him to render him powerless and the same applied to the other four wounded men.

One outstanding question concerned the "tip-off" and how it happened that the prison staff were prepared. Warden Goad was pressed at great length on this point, but always he came back with the same answer, "We don't tell how such information reaches us. If we did we would destroy one of our most valuable allies, the confidence and protection of the informant."

The prisoners had been orderly

(Turn to page 8 please.)

FREE LOVE NEST MADE OF HOME

Married Couples Shared Husbands and Wives Indiscriminately Widow Admits.

READY TO AID POLICE.

CHICAGO, Jan. 9 (C.P.)—Attorney James M. Burke to-day told police investigating the slaying of Edwin Schildhauer that the bandmaster's widow had decided to "reveal that their home became a free love nest where married couples shared husbands and wives indiscriminately."

Mrs. Frances Schildhauer would come from seclusion in the home of friends and tell Captain John Stege "the whole history of her life," Burke said.

"If she was unfaithful so was her husband, and so were all the others," he said. "Frances is anxious to co-operate with authorities and assist in bringing to justice the murderers of her husband."

Mrs. Schildhauer, comely young widow of the music instructor of Austin High School, made herself inaccessible to police after questioning last week. She has insisted she saw two men force her husband into an automobile on the night of Decemer 10. He was found shot to death later that night.

Capt. Stege said he would question any persons named by Mrs. Schildhauer in her story, but that he was most interested in events just preceding the slaying.

WORK ON AIRPORT.

NORTH BAY. — Operations in connection with the construction of another of the string of airports being built across the Dominion are under way at Nakina, on the main line of the Canadian National Railway. The airport is expected to be an important link in the chain, and will probably serve as a key station

SCREAMING FANATICS SWAYED HUGE CROWDS INTO HYSTERIA

Work Selves Into Religious Frenzy to Hold Hypnotized Audience.

JERUSALEM CITY OF FILTH

BY PIERRE VAN PAASSEN.
Copyright.

JERUSALEM, Dec. 23.—In the streets of the Old Quarter there is no trace of cleanliness. Blood of slaughtered animals gushes out of butcher shops down the steps and into the alleys. I saw a holy man who was rolling through filth and blood and dust, and of whom I was told by the amiable editor of a local Arab journal that he intended to proceed in that peculiar mode of locomotion till he arrived at Mecca, hundreds of miles away. Down the stained-street he rolled, striking his head against the flagstones, pausing every once in a while in his

Pierre van Paassen

(Turn to Page 4, please)

The Book Worm

CHICAGO, Jan. 6. (AP) — The police said Jose Revarientos and Eantiago Alcayaga put power into their reading matter. Two policemen saw them walking down the street, one carrying a book.

"Ah," surmised the officers, "a couple of book worms."

Seizing the volume Carrigan opened it to find that in the centre was a carefully cut out space in which a pistol was concealed. And therein the police said, lay the explanation for three holdups.

ALL QUIET AT PRISON.

OTTAWA, Jan. 9.—(C.P.)—Hon. Hugh Guthrie, Minister of Justice, stated this morning that he expected to receive to-morrow, the report of Warden G. T. Goad, on the disturbance at Dorchester penitentiary, N.B. When the report has been carefully perused by the Minister decision will be made on the question as to whether or not an inquiry will be held into the outbreak among some of the prisoners.

All was quiet at the Dorchester institution this morning, Mr. Guthrie said.

SPLENDID WORK IS BEING DONE FOR CHILDREN

Rotarian R. W. Hopper Tells of 3,500 Crippled Youngsters Being Taken Care of in Ontario.

LOCAL EXAMPLES.

Rotarians See For Themselves What Has Been Accomplished for Peterborough Children.

That some 3,500 out of the known 8,000 crippled children in the Province of Ontario had been taken care of was one of the many interesting statements made to the Peterborough Rotary Club to-day by Rotarian R. W. Hopper of Toronto, secretary of the Ontario Society for Crippled Children, during an address on the work of that organization.

Crippled children's work was strongly to the fore at to-day's luncheon, for Rotarian Dr. A. Moir, chairman of the Crippled Children's Committee of the local club, had arranged to have present as guests of Rotary four of the local children who have been assisted by the Peterborough Rotarians. Three of these boys were shown to have been practically cured of club feet, while the fourth, who was injured in an accident, had been provided with an artificial leg.

In commenting on these cases, Dr. Moir expressed hearty appreciation of the assistance rendered by Rotarians Andrew Brown and R. J. Kidd. "I have never called upon them for any service that was not cheerfully performed," said the chairman.

Introduced by Dr. Moir, Rotarian Hopper referred to the organization of the Ontario Society for Crippled Children some ten years ago, and stressed the fact that it was not a Rotary movement alone but included many other service clubs who were doing a great work for crippled children. He remarked that many Kiwanis and Lions Clubs, and in the eastern part of the province too "One Hundred" Clubs were playing a splendid part. Rotarian Hopper also eulogized the Mystic Shriners and the Junior Red Cross Society for their splendid contribution towards the curing of crippled children.

During the past year reports received by the society showed that 1,744 crippled children had been taken care of and that 62 service clubs and some 146 such organizations had been active in the work.

The Society for Crippled Children

(Turn to Page 7, please)

INJURIES FATAL TO DAN O'BRIEN

Aged Man Knocked Down By Car on December 3 Passes Away.

INQUEST IS ORDERED.

Injuries received on December 3 when he was struck down while crossing Hunter street by a car driven by V. J. Eastwood, Sr., resulted last evening in the death of Daniel O'Brien, aged 71, in St. Joseph's Hospital. The aged man suffered a fracture of the right hip and lacerations were not deemed serious, they together with his weakened condition and shock caused his steady decline.

An inquest has been ordered by Coroner Dr. T. W. H. Young, but no date has been set for the hearing.

Mr. O'Brien was crossing Hunter street from Lynch's drug store to Lewis' barber shop, and stepped from behind a car into the path of Mr. Eastwood's car, police say.

He had been a resident of this city for many years, residing at 821 George street.

Your Evening Smile

IMPORTANT QUESTION

"Don't eat your ice cream cone so quickly, Tommy. I once heard of a little boy who ate a cone too quickly and died when he'd only eaten half."

"What happened to the other half?"

POLICE PURSUE ELOPING COUPLE OVER 3 STATES

Senator Hardy's Son and 16-Year Toronto Girl Caught at Detroit.

HAD ALREADY BEEN WED.

Forced to Drive to Indianna Before Getting Knot Tied in 4 a.m. Ceremony.

TORONTO, Jan. 9.—Fired with the matchless determination of love-stricken youth, two young Torontonians braved the disapproval of their parents, eluded the watch of police officers throughout Ontario and Michigan and after a speedy trip from Detroit, through Ohio and on to Indiana, finally found an official who joined them as man and wife at 4 o'clock Saturday morning in Crown Point, Indiana.

The groom is Fulford Hardy, aged 21, son of Senator A. C. Hardy of Brockville, Ontario.

The bride was formerly Miss Betty Hill, aged, 16, daughter of Frank T. Hill of 118 Strathallan Boulevard, Toronto.

Back home in Toronto after two days packed with adventure they say the will never forget, the youthful pair found reconciled parents and assurances for a happy future.

They are planning to pick up the broken thread of their honeymoon to-day when they set out for points east.

Not Strict Secret

Hardy and Miss Hill decided on action on Friday, but did not keep their intention to elope a strict secret. It became known that they were headed for Detroit in a coupe.

Then the excitement began. Anxious parents, hoping against hope that they could get in touch with their children to again press for a delay in the marriage, enlisted the help of Toronto police. Officers at Windsor and Detroit were notified to stop them at the border.

Detroit's detective bureau flashed out on the air descriptions of the car, and of the two young occupans. But too late.

The pair had crossed the border by then and were not worried so much by police interference as by the marriage laws of the State of Michigan. They discovered to their discomfiture that they had to wait five days for their license.

Nothing daunted, Hardy headed his car away from Detroit, across the State line to Ohio and on to Toledo.

There again, the five-day bogey awaited them.

Indiana Brings Victory

But there was the whole United States to be tried yet. On they went through the night to Indiana and Crown Point, where they found victory.

Just a brief ceremony and they were on their way back.

Happy in the success of their venture, they drove back to Detroit on Saturday and there found their first wedding reception awaiting them.

A bluecoated officer of the law held up a detaining hand,

"You are wanted by the Toronto police," he said.

At the detective bureau, they faced a barrage of questions.

At every step, it seemed, up popped a newspaperman and his camera. Eyes already heavily lidded by the lack of sleep, blinked in discomfort as the camera bulbs flashed.

But from here on, the young couple found the breaks coming their way. The Detroit detectives decided and declared firmly that they were "nice people." They facilitated their trip across the border and back in the bosom of the young girl's family.

Satisfied With Marriage

Mr. and Mrs. Hill, while admitting that they would naturally have preferred to have their daughter with them for a few more years, stated emphatically that both families were quite satisfied with the marriage, now that it had taken place.

SEEK TO ROUSE SLEEPING BEAUTY.

CHICAGO.—Science is going to make another effort this week to arouse Oak Park's 'sleeping beauty.'

Physicians announced they planned to give a blood transfusion to Miss Patricia McGuire, 27, who has been in a stupor at her home in the suburb since last February—the victim of sleeping sickness.

The blood is to be given by her stepfather, Peter Miley.

Hockey, the national sport of Canada, is said to have more than 25,000 active participants among school, college, professional and "kid" teams.

Sick Skin

Sensational results in cases of Skin Diseases are being obtained by an amazing ointment.

Pimples are brought to a head without squeezing, Itching stopped, Soreness relieved, Chapped Skin and Cold Sores healed, and the skin left gloriously smooth and healthy. No matter whether you have obstinate Eczema, Pimples, Rashes, Acne, Boils, or Open Sores—one 50c box of PETERSON'S OINTMENT will convince you that here at last is the supreme healer.

And remember this: If you have Athlete's Foot—itching, burning feet, cracks between the toes—this powerful antiseptic kills the ringworm, and presto! the trouble is over. There is only one PETERSON'S OINTMENT. Get it at any drug store.

John Bull's Bullion Arrives

Just a few men stood around and watched the S.S. Lancastria unload exactly £1,468,120 of English gold and take it to vaults of Federal Reserve Bank of the United States. It was part of the British war debt payment to Uncle Sam about which there was so much talk a few weeks ago. There were 146 boxes necessary to hold the gold. The shipment was made on several liners. Now all the United States would like to see are a few shipments of gold from France who defaulted her $19,000,000 payment.

Seeding Record Set in Hastings

BELLEVILLE, January 9. — Believed to constitute a record for either early or late seeding in this province, David Ray, of B rd's Creek, North Hast'ngs, relates that on December 26 he seeded four acres of land to rye. Mr. Ray stated that the land worked nicely, and it being a sandy loam, the excessive rains of the past month did not hinder the work to any extent. Not even the oldest residents of the county can recall seeding in the month of December.

REPORT SHOWS LONDON CRIMES FEWER IN 1932

Out of 21 Murders in 75 Mile Metropolitan Police Area, Only 2 Unsolved.

MORE YOUTHS INVOLVED.

(By Thos. T. Champion, Canadian Press Staff Writer.)

LONDON, Jan. 9.—(C. P. Cable.)—The enterprising burglar and the cutthroat occupied in crime appear to have had a leaner 12 months than usual in the year which has just closed.

In the 75 mile area of the Metropolitan police district only two of 21 murders remain unsolved. In the much smaller area of the city of London, which has its own police force, there was a total of only two murders, both of which were solved within 48 hours, the perpetrators being executed.

Smash and grab raids have been fewer. What excitement there was in the detection of crime in and around London was afforded principally in the hunt for escaped prisoners.

The police are inclined to believe that the absence of serious crime is due rather to changes in police methods than to a decreased inclination towards criminal activities. Many youngsters are unfortunately taking to crime—probably because of the depressed state of legitimate industry—but their inexperience brings about their quick detection.

8,000 MILE TRIP MADE IN SKIFF

Year's Voyage on Pacific is Result of Australian Being Jilted by Girl.

"GREEN" NAVIGATOR.

SAN PEDRO, Calif., Jan. 9. — (C.P.)—Sailing alone in an 18-foot skiff, Fred Rebell, Australia's "height of folly" navigator, had put in here to-day after a year-long 8,000-mile voyage from Sydney.

He is going home to spend the rest of his life with his parents in his native Latvia. Travelling overland to New York, he will take a steamer to Windau.

Rebell, a Sydney building contractor for 20 years, was 66 days on the trip here from Honolulu, and that last 800 miles were the hardest. Within that distance from California shores he was beset by northerly gales.

"Three times I thought I was going to lose the boat," he naively recounted, not seeming to think what might have happened to himself. He said his skiff, the Elaine, was named "after the girl who turned me down."

"I wanted to show her," he said, "that I have real stuff in me."

Never before at sea in a small boat, he said, Rebell learned navigation in a Sydney library in three weeks.

U. S. WHEAT PLAN NOT FOR CANADA

Bracken Claims Dominion's Big Export Would Offset Benefits.

DISCUSSES DEBTS.

WINNIPEG, Jan. 9.—(CP)— The domestic allotment plan, advocted in the United States as an aid to agriculture and for the reduction of wheat acreage, would have little effect in Canada, in the opinion of Premier John Bracken, who recently returned from an Economic Conference held at Cincinnati.

Such a plan, which provides for a tax on domestic consumed grain in order to bonus growers who voluntarily reduce wheat acreage, would accomplish a very great increase in United States values, Mr. Bracken believes, but would have only a fraction of the same effect here because such a large proportion of the Canadian crop is exported.

Mr. Bracken, who has been ill, suffering an influenza attack, since his return from Cincinnati, granted an interview to newspaper men last night at which he outlined some of the subjects discussed.

International debts played a large part in the conference discussions, The Manitoba premier is of the opinion international debts may be used by the United States to reduce trade barriers against the products of that country.

"The general feeling among economists at the conference was that international debts have to be reduced," said Mr. Bracken. "I gathered that the electorate was not of that view. I would not be surprised, however, if the official attitude would develop along lines of using the debt position of the United States for trading purposes in two directions:

"(1) To reduce trade barriers against United States products, particularly agricultural products; and (2) to force reduction in armaments."

LOST RADIUM FOUND.

KINGSTON.—The lost tube of radium, valued at $650, and no bigger than a phonograph needle, was found in the fire pit at the city incinerator to-day by Stewart Marshall, graduate of Queen's University, doing post graduate work. Marshall located the radium with an electroscope. It had been lost from the general hospital last week.

Nova Scotia's record of tourist travel for the summer season of 1932 shows an increase of 13 per cent. over 1931 in the number of visiting automobiles bearing Ontario and Quebec licenses.

BAD ATTACKS OF FLU

E. M. Ward Finds Wonderful Pick-Me-Up in Dr. Williams' Pink Pills.

Brings Wonderful Vitality.

"I have had attacks of the 'flu' frequently since 1919, and sometimes very bad attacks, but always when on the road to recovery I take Dr. Williams' Pink Pills, and I find them a wonderful pick-me-up."

So writes E. M. Ward, Saskatoon, Sask., who further states: "I would recommend Dr. Williams' Pink Pills to all sufferers from that rundown, listless feeling. I have taken the Pills on many occasions, and they seem to tone up my blood wonderfully. I have been anaemic for years, and find that, when I get rundown, after taking several boxes of Dr. Williams' Pink Pills the color comes back to my cheeks and I have wonderful vitality."

Dr. Williams' Pink Pills rebuild health by creating new blood and increasing the red blood cells which restore the wasted tissues and revitalize the exhausted system. They remove the cause of rundown or nervous conditions. Try them. At your druggist's. 50c a package.

PERCY POGUE IS CANDIDATE LIBERAL PARTY

Nominated Standard-Bearer for South Victoria at Lindsay Convention.

HEPBURN SPEAKS

LINDSAY, Ont., Jan. 9 (Special to The Examiner).—Percy Pogue, Deputy Reeve of Lindsay, and a former prominent U.F.O. supporter, was Saturday nominated the standard bearer of the Liberal-Progressive party in South Victoria at a convention in the Armouries. There were 142 delegates and several hundred people present. Dr. W. T. Rich, town, president of the Liberal Association, presided. Five candidates nominated expressed their willingness to contest the riding if they became the choice of the convention. They were: Derry Fulton, town; James Carroll, Sommerville; Reeve J. Begg, town; F. G. Sandy, ex-M.L.A., Omemee, and P. Pogue, town. All were eliminated in the voting save the latter.

Fireworks for the afternoon were provided by Mitchell Hepburn Provincial Liberal leader, who was hailed by the convention as the next Premier of Ontario. He charged maladministration by both Federal and Provincial Governments and expressed the desire that either Government would go to the people this year.

Flays System Abuse

Although declaring himself in favor of the capitalistic system for this country, he flayed abuses of it and charged that the Economic Conference was more "eye-wash," "humbug," and "balderdash," and that prices for farm commodities instead of going up, were falling. As a result of the Conference, he said, the price of cream separators, and other things needed on farms has been raised. Bennett's refusal to barter Canadian cattle for Russian oil was not acting for the farmer, he said.

Turning to the Provincial administration, he criticized the six per cent interest rate on bonds, the additional tax on school children's papers, the giving Mr. Finlayson millions of dollars to spend in the north, and the blocking of Provincial banking in the province. "If the Liberal party gets into power there's going to be the greatest house cleaning that this Province ever witnessed," he said. In closing, he said that Provincial deficits are carefully covered up in the present system of bookkeeping and stated that great extravagance has been shown in buying power that will not be needed for years. Addresses were also delivered by Wm. Newman, M.L.A., North Victoria, and R. H. Halbert, ex-M.P., Uxbridge.

ORILLIA PLANS RELIEF CHECK

Mayor Hints Officer to be Named, After Complaints of Concealed Resources.

HOPE TO ECONOMIZE.

ORILLIA, Ont., Jan. 9 (C.P.) - Appointment of an officer to investigate the financial status of applicants for relief may be made shortly, it was announced to-day by Mayor John Good, who is in receipt of complaints that persons receiving assistance from the Public Welfare Board are, in some instances, at least in possession of concealed resources.

"While there is no doubt that the majority of those who apply for relief are genuinely in want, there are other instances in which the authenticity of their claims seems a trifle doubtful, and it appears as if it might be an economy to employ someone to make investigations," Mayor Good stated.

Alderman Wilbur M. Cramp, representative of council on the Welfare Board, also advocates investigation of the claims of future applicants, as well as a survey of many who have been in receipt of help for months. At the next meeting of the board, Alderman Cramp will introduce a motion which would require all recipients of and applicants for relief to sign a certificate empowering an appointee of the board to make enquiries into their financial standing at banks, insurance companies, and similar institutions.

FINAL SESSION COBOURG TO-DAY

Inaugural Meeting of 1933 Council Will Be Held This Evening.

COBOURG, Jan. 9 (Examiner Correspondence)—The 1932 Council will meet for the last time this forenoon with Mayor George Thompson presiding, after which the Mayor will officially vacate office. The members of the 1933 Council will take the oath of office and later hold their inaugural session this evening, with Mayor-elect John Delanty presiding. At this meeting it is expected that a writ will be issued for the holding of nominations to fill the four vacancies on the Council Board. The Council as it now stands constitutes a quorum, and if all members are present can do business legally.

TRAIN WRECKED 12 ARE INJURED

Three C. P. R. Passenger Coaches Roll Down 75 Foot Embankment.

HIT BROKEN RAIL.

HAWKESBURY, Jan. 9. (CP)—Three passenger cars of a Canadian Pacific Railway train rolled down a 75-foot embankment between Calumet, Que., and Pointe aux Chenes, Sunday afternoon, causing minor injuries to 12 persons, who were brought to Hawkesbury hospitals for treatment.

Heading for Montreal, the Montebello train ran into a broken rail just before reaching a railway bridge over the Rouge River. While the locomotive, tender and baggage car of the train remained on the track, the three passenger cars, containing 17 persons, rolled down the bank and were wrecked on trees and rocks. The cars were reported as having turned over two or three times in the fall.

All 17 passengers were shaken up and more or less bruised, 12 of them being brought here for observation.

Six children of Mrs. Emile Gaston, 36, of Verdun, were among those brought to hospital here. They were suffering from shock and general bruises but their condition was regarded as favorable. Others included Miss Denise Jette, 16, St. Hyacinthe, Que., broken arm and bruises; Mr. and Mrs. Lucien Thomas, Montreal, shock; Josephat Jette, St. Hyacinthe, and Alphonse Gibeault, Hawkesbury.

Doctors stated all injuries were superficial and not more than five of the injured were expected to stay in hospital over night.

DIED

SMITH.—At Lakefield, Ontario, on Sunday, January 8, 1933, Ann E. Smith, wife of Richard Smith, in her 78th year.

Funeral from the family residence, Reid Street, Lakefield, on Tuesday, January 10, at 2.30 p.m. Interment in Lakefield Cemetery.

As Others See Us

It is quite a common experience for us to be told verbally how satisfied advertisers are with the results from their advertising in The Examiner — not forgetting also their appreciation of the service rendered by the advertising department. And not infrequently are we in receipt of letters of appreciation similar to the following from The Roy Studio, Peterborough's Artist-Photographers.

Results Tell the Story

December 30th, 1932.

MR. R. M. GLOVER,
The Peterborough Examiner Limited,
CITY.

Dear Mr. Glover:

In sending you the enclosed cheque balancing amount of account to date, we wish to express our appreciation of the results secured from our recent advertising in The Examiner. A very large percentage of the business which we did previous to Christmas can be credited to this advertising. We placed a definite check on the results secured from the first large display ad. and we are pleased to tell you that these results are exceedingly satisfactory.

As a consequence we have discontinued all other forms of advertising in favour of newspaper space.

Yours sincerely,
THE ROY STUDIO,
F. L. Roy.

F.L.Roy's
Enc.

3 OUT OF 4

READ THE ADS. BEFORE THEY BUY

because they have discovered that it saves time, energy, and most important of all—money. In the realm of home management and in individual buying in general the advertisements act as a market guide — a guide not only as to where to buy, and what price to pay, but often as a guide as to what to buy. Many things that make life more enjoyable and comfortable are first discovered in the ads and then later repurchased through the ads. Many things that make life more enjoyable and comfortable are first discovered when the home-maker has learned to find the news of what's new by watching the advertisements. THAT'S WHY THREE OUT OF FOUR READ BEFORE THEY BUY.

The Examiner

TELEPHONE 1600 - PETERBOROUGH

NEIGHBORLY NOTES

Please Phone Items to 1600 or 1601

Included in he published list of results of the November examination for nurse registration in the Province of Ontario, as required by the Department of Health, are the following names from the city and district Miss Hazel R. Campbell, Miss Lulu G. Featherston, Miss Margaret J. Heaslip, Miss Clara M. Morris, Miss Marcella McMurray, Miss Bernardine Scollard, Miss Marie A. Turcotte, all of Peterborough; Miss Esma M. Johnston of R.R. No. 5, Peterborough; Miss Mary A. Lynch of R.R. No. 8, Peterborough; Miss Helen E. Ivey, Miss Violet McDowell, Miss Enid E. Orr, Miss Anne Parker, Miss Mary I. Robinson and Miss Gladys Turner, all of Cobourg; Miss Pauline E. Kirley of R.R. 2, Lindsay; Miss Margaret I. Webb of Lindsay; Miss Dora M. Tedford of R.R. No. 1, Warsaw and Miss Kathleen D. Walsh, of Keene.

* * *

Dr. A. M. Weldon has a birthday anniversary to-day.

* * *

Miss Mary Sullivan of Kirkfield, graduate of the Training School for Nurses at St. Joseph's Hospital, has been successful in passing the examinations for Registered Nurses in the province of Ontario.

* * *

Price-winners at the euchre party held on Friday evening in the Moose Hall were as follows: Ladies' firsts, Mrs. Moscrop, second, Miss J. Quinn, third, Mrs. T. Hewitt, fourth, Miss Whimsett; specials, Mrs. Holden and Mrs. T. Hewitt. Men's prizes: first, Mr. A. Rusaw; second, Mr. T. Lappy; third, Mr. D. Campbell; fourth, Mr. Moscrop; specials, Mr. George Glass and Mr. H. Jocelyn. Twenty-three tables of cards were played.

* * *

Mr. Martin B. Chenhall, A.R.C.O., has a birthday anniversary to-day.

* * *

The Alumnae of Nicholls Hospital will hold their annual bridge party, which will be a Valentine event this year, on Tuesday, February 14th in the hall of the Canadian Legion.

* * *

On Saturday evening, about sixty of the friends and neighbors of Mr. and Mrs. Joseph Brioux of 251 Princess street gathered at their home to celebrate with them the twentieth anniversary of their wedding day. The evening was pleasantly spent in playing cards and dancing, and concluded with the service of a dainty lunch. Mr. and Mrs. Brioux were presented with a handsome ninety-seven piece china set. The presentation, with an accompanying address, was made by Mr. Alphose Brioux, on behalf of the assemblage.

* * *

The friends of Mrs. A. E. Dixon Rubidge street, will regret to learn of the death of her sister, Mrs. H. S. Griffin, formerly of this city, which took place yesterday morning, after an extended illness, at her home in San Diego, California. The remains will be brought here for interment.

* * *

Under the auspices of the Peterborough U.F.O. Club, No. 519, a dance will be held to-morrow evening in the hall of the Canadian Legion, with Moncrief's orchestra in attendance.

* * *

Mr. and Mrs. James Harrison of 593 Payne avenue were hosts on Saturday evening to a number of their friends who gathered to celebrate with them the seventh anniversary of their wedding. A sumptuous supper was served, the lucky prize for which was won by Mr. Langhorn and drawn for by Master Jimmy Harrison. The evening was enjoyably spent in playing games and dancing, prizes for whist going to Mrs. S. Pooley and Mr. Arthur McLaren. During the evening, piano and violin duetts were played by Mrs. F. McBride and Mr. Harrison, and Mr. Arthur McLaren also entertained the guests with card tricks and feats of parlor magic. At midnight, light refreshments were served by Mrs. Harrison. The toast to the hosts was proposed by Mr. F. McBride and Mr. Langhorn also voiced an appropriate toast to Mr. and Mrs. Harrison, voicing the wishes of the guests for many years of happy married life. The toasts were acknowledged suitably by Mr. Harrison. Among those present were Mr. and Mrs. F. McBride, Mr. and Mrs. Hopgood, Mr. and Mrs. Longhorn, Mrs. S. Pooley, Nancy Pooley, Bella Pooley, Mr. Arthur McLaren, Betty Harrison, Willie Hopgood and Adrian Langhorn.

* * *

Mr. and Mrs. George Wilson of Hall's Bridge, announce the engagement of their daughter, Dora May, to Mr. William Wingett of Lakefield. The wedding to take place this month.

For spring, box coats, anywhere from bolero to two-thirds length, are new for ensembles.

Crowns of hats grow shallower and shallower.

BUEHLER

387 George St. 'Phone 3680

TUESDAY SPECIALS

Fresh Spare Ribs 5 lbs 25c

Pork Liver, lb. 7c
Pork Sausage 12½c

Peamealed Back Bacon In the Piece 12c lb.

Jellied Veal, lb. 22c
Cooked Ham, lb. ...25c
Black Pudding, lb. ..12c

Sirloin Steak Choice Cut 15c lb

Boneless Beef Stew, 3 lbs. 25c
Hamburg, 3 lbs. 25c
Pork Kidney, 3 lbs. .25c

Butt Pork Roast 8c lb.

Dill Pickles, 3 for ..10c
Sour Pigs Feet, 2 lbs. 25c
Peanut Butter ..12½c

Table Talk Tea 26c lb

FASHION SERVICE

3289

Take one of the lovely new soft woolens, plaided, tiny self-check pattern or monotone, to fashion this charming daytime dress. For its collar, you can take white crepe silk or pique if you choose plain woolen. If novelty woolen is your choice, repeat one of the colours in a rough crepe silk or plain woolen and you are ready to start.

Note the smart buttoned neckline. Another is the similar buttoned hip treatment, so distinctly chic and slimming.

Style No. 3289 is designed for sizes 14, 16, 18, 20 years, 36, 38 and 40 inches bust.

Size 16 requires 2¼ yards 54-inch with ⅛ yard 35-inch contrasting.

Price of Pattern 15 Cents

The Examiner:
Please order for me—
Pattern Number .....
Size .....
My Name .....
Address .....
.....
I enclose 15c in payment.
Allow five days for return.

Just Between Us Women

A daily chat with Examiner neighbors conducted by Anne Wilcox

FILET CROCHET EMBROIDERY is a smart new-style of initialing household linen, and the method of doing this work is extremely simple.

* * * * * * *

The filet crochet consists of plain square mesh made in the size and shape wanted for the article to be lettered. On this the initials are run in a weaving or darning stitch, following a filet or cross-stitch pattern.

* * * * * * *

Each square in the design occupies one square of the filet. The work progresses by counted stitches.

* * * * * * *

The crocheted piece is positioned and basted on the linen, care being taken to have the squares exactly even.

* * * * * * *

Buttonhole along all edges, taking stitches through the linen and over the outside row of crochet stitches.

* * * * * * *

Put two or three of these stitches between bars of the work. The linen back of the crochet can be cut away after the embroidery is done or before.

* * * * * * *

Start the working medium with a buttonhole stitch over the bar marking the outside limit of the weaving stitch. Leave a short length of the medium and work over it in the running stitches, thus further securing the thread end.

* * * * * * *

Finish off the medium in the same way, with a buttonhole stitch, running the thread through the weaving previously done, before cutting it off.

* * * * * * *

The charm of this embroidery consists not alone in the even flow of the embroidery medium over and under the bars of the crocheted mesh, but in the color work permissible.

* * * * * * *

For example, on a towel the filet can be in the color of the border and the working medium be mercerized white cotton, making the initialing and background carry out the scheme of the towel and border.

* * * * * * *

To get the full decorative value of filet embroidery, the working medium for the embroidery should be in contrast to the color of the filet.

That Body of Yours

By James W. Barton, M.D.

GETTING A VIEW OF ABDOMINAL ORGANS

Our older physicians must sometimes pause and wonder just how far medicine is going to advance in the examination of patients with disturbances in the abdomen.

Some time ago all that could be done was to learn the symptoms as told by the patient and the physician tried to discover the condition and position of the underlying organs with his hands on the abdomen.

If it were deemed necessary, the surgeon then made an opening in the abdomen and the organs were examined.

A little later by means of the X ray the condition and position of certain organs—gall bladder, stomach, intestines—were disclosed and operation performed when necessary.

And now another forward step has been made. Dr. Kalk, Berlin, recently gave an account of the method he employs which enables him to get picture of the abdominal organs of a living person. Air is first injected into the abdomen through a small pointed tube, and then the contents of the abdomen are examined by means of the same type of little instrument that is used to examine the kidneys. The little instrument, carrying a lamp, introduced through the small tube along with small instruments used by eye specialists and the examiner gets a view of the organs in that particular part of the abdomen. Dr. Kalk was able to exhibit a number of pictures which were so clear that the organs were actually lifelike.

This method of examination will be of value in diseases of the gall bladder, stomach, spleen, the small and large intestine, and tumors in the abdomen

If a local anaesthetic be used on the part to be examined, the method is entirely painless and without danger.

The method is particularly valuable in cases of adhesions—where the outer walls of two parts of the intestine have become joined together—in deciding whether or not an operation is necessary.

Remember the usual methods—dye tests, examination of contents of stomach and intestine, the X-rays—are usually employed before this new method is undertaken.

Wife Preservers

A clothespin inserted in the finger of a glove that is in need of mending makes the task easy. The hole may be darned over the clothespin.

Advertise in The Examiner

CONTRACT BRIDGE

WRITTEN FOR CENTRAL PRESS

By E. V. SHEPARD

BIDDING A SMALL SLAM

Grand slam bids almost never should be made unless partners employ feature showing, or cue bidding, as the latter term is sometimes employed by those who scorn to make use of the regulation expressions. In many cases small slams may be reached safely and intelligently by ordinary forcing means, as was done with the hand shown below.

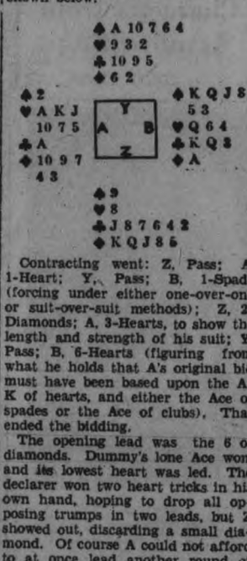

Contracting went: Z, Pass; A, 1-Heart; Y, Pass; B, 1-Spade (forcing under either one-over-one or suit-over-suit methods); Z, 2-Diamonds; A, 3-Hearts, to show the length and strength of his suit; Y, Pass; B, 6-Hearts (figuring from what he holds that A's original bid must have been based upon the A-K of hearts, and either the Ace of spades or the Ace of clubs). That ended the bidding.

The opening lead was the 6 of diamonds. Dummy's lone Ace won, and its lowest heart was led. The declarer won two heart tricks in his own hand, hoping to drop all opposing trumps in two leads, but Z showed out, discarding a small diamond. Of course A could not afford to at once lead another round of hearts; first he had to lead his lone Ace of clubs, and then he led his only spade; both leads being intended to establish in dummy high honors in the two black suits upon which the declarer could discard his losing diamonds.

Y won the first lead of spades. The declarer hoped that Y had no more diamonds to lead, as that would insure the success of the contract, as Y would then have to put dummy in, by leading either a spade, a trump or a club. If either a spade or a club were led, dummy's top trump would pull Y's last heart and prevent all chance that Y might ruff a spade. Clubs held by A-B were too few in number to make it seem dangerous for dummy to lead off his K and Q.

Y held another diamond and led it, so that dummy's last trump had to be used to ruff. Upon leads of dummy's two good clubs the declarer discarded his third and fourth diamonds, leaving him only one of his original five of that suit. A's lead of dummy's K of spades enabled the declarer to discard his last diamond, and A felt relieved, although it was improbable that Y did not hold at least two spades. Having no losers left in his hand, the declarer led a small spade, ruffed with his J for safety's sake, then pulled the last outstanding heart with his 10, and spread his cards, claiming fulfilment of his contract.

Half-baked comments are not uncommon at the conclusion of a hand, and such a comment was made after A had claimed his small slam. Z said: "Partner, if you had refused to win the first spade lead a small slam never could have been made. Why didn't you pass the first trick?"

Suppose Y passes the first lead of spades. Dummy will win the one trick that Y saved by at once taking his Ace. Two club leads from dummy will enable A to discard his second and third diamonds. Then dummy's K of spades must be led, and upon it will go the declarer's fourth diamond. Y can count just what A holds. Y can win that trick, and no matter what he leads back the small slam will be made. Passing the first spade trick would have no effect upon results.

HOTEL EMPRESS
ON TUESDAY & WEDNESDAY
January 10th and 11th
MR. J. B. KNIGHT
Will Display
LADIES' AND GENTS' SAMPLE HAIR GOODS
Telephone Hotel for an Appointment.
Advice on Scalp, Hair Tinting, Etc., etc.
W. T. Pember Stores
Limited
129 YONGE ST., TORONTO, ONTARIO.
2d-7-3902

BE BEAUTIFUL

By GLADYS GLAD

Despite the fact that a good many women seem to think so, depilatories really did not originate in this modern age of ours. They were used by women centuries and centuries ago. The Egyptian dancers especially, who had to appear and dance in the nude in all religious festivals, made extensive use of them.

The depilatories of today, of course, are much more effective than those used in the time of the Pharaohs. And it is my opinion that a good depilatory provides the quickest and easiest manner of temporarily removing superfluous hair from the body. Such a preparation is especially effective for removing hair from the arm-pits. And when any woman who is not afflicted with some skin abnormality complains that a reliable depilatory makes her under-arms sore and inflamed, she can depend upon it that she is using the preparation incorrectly.

One of the commonest abuses of this hair-removing medium is the use of a deodorant immediately after the removal of the depilatory. And any woman who applies a deodorant right after she has removed a depilatory should not wonder that her under-arm skin becomes sore. Deodorants and depilatories are both astringent in action, you see. Most depilatories contain sulphur and slaked lime, and tend to dry and pucker the skin. And it is a risky business to apply a deodorant under the arms right after such a depilatory has been sponged from the skin. the least bit sensitive, and a deodorant that is extentremely astringent is then applied, soreness and inflammation are bound to result.

Always permit as much time as possible to elapse before using a deodorant after you have removed a depilatory from under your arms. You should wait for an hour, at least. It's a good plan to appy a soothing lotion or cream to the skin after the depilatory has been washed off, and after at least an hour has passed, to apply the deodorant. And always, when there is any irritation after the use of a depilatory, the deodorant should not be applied until the irritation has entirely disappeared.

ANSWERS TO QUERIES

Fingernails

Joan: Massage a bit of warmed olive oil into the base of each of your nails nightly. This will help to correct their dry, brittle condition.

Reducing

Dot: Overweight may indeed be a result of constipation. If you wish to lose 25 pounds and correct the constipation, you will find full information on this in my "New Figure" booklet.

Vinegar Rinse

M. C.: The vinegar rinse should be composed of half a glass of cider vinegar and a pint of clear water.

Nose

May: It is indeed possible to successfully reshape a fleshy, large nose by plastic surgery. Only an expert surgeon should be permitted to do such work, however.

Fenella

On Sunday, Jan. 1 at the evening service in Fenella United church, F. Talling and W. Sandercocks presented the new Hymnaries to the pulpit and organ. The Rev. R. W. Palan, M. A. Toronto read the dedication.

On Wednesday, January 4, the regular monthly meeting of the Women's Missionary Society was held at home of Mrs. James Curtis with the new president, Miss Florence Mackin in the chair.

Miss Florence Macklin gave a vote of thanks to the members for appointing her the president. The devotional leaflet was read by Mrs. G. Montgomery. The minutes were read by the new secretary, Miss Muriel Macklin.

The duties of each of the officers were then read by Mrs. F. Talling, first vice president. The election of officers which were omitted at the last December meeting then took place. Mrs. N. C. Leach was appointed organist; auditors, Messrs M. Barker and L. Jibb; hymn book committee, Mrs. C. W. Macklin, Mrs. James Curtis; Good Cheer committee, convenor, Mrs. J. H. Mouncey, Mrs. C. W. Macklin, Mrs. Montgomery; heralds—China, Mrs. J. Knox; Japan, Mrs. Hugh Sherwin; India, Miss M. Barker; Korea, Mrs. Howard Macklin.

The program leader for the February meeting will be Mrs. F. Talling and will take place at the home of Mrs. C. W. Macklin. A letter was next read dealing with the "In Memoriam" certificate for the late Life Member.

Miss M. Barker was appointed secretary of literature on the resignation of Mrs. Clark Jewell. Mrs. S. Leach then took charge of the program. Mrs. Falling gave a reading entitled "1933" which was very appropriate and a series of leaflets introducing the new study book. "His Dominion of Canada" written by Dr. Oliver, former moderator of the United Church of Canada were enjoyed. Miss Muriel Macklin tendered a vote of thanks to the hostess and a "social half hour" was enjoyed by all.

SERVANT GIRLS LOSE SAVINGS IN ROMEO RING

Fake Real Estate Deals Disillusion Aliens From Germany.

1,000 SWINDLED.

(By Ione Quinby, Central Press Correspondent)

NEW YORK, Jan. 9.—About six years ago hundreds of immigrant girls from Germany and Austria gazed with awe upon the Statue of Liberty, as their various ships neared New York's harbor.

Brought here through negotiations with women's clubs, which sought to solve America's servant problem, the girls speedily found work in the western domestic world. What has occurred to these immigrant girls, and how they are faring to date, is a second problem which American club women now are facing, following New York's current expose of the mulcting of many of the girls through fake real estate operations.

1,000 Swindled

Six men have been held in the Tombs, pending prosecution of a ring that is alleged to have swindled nearly 1,000 servant girls out of $500,000. This fortune in American money represents dowry savings which the girls lost through the high pressure real estate racket.

While 400 of these girls went on to Chicago and other cities and towns, many remained in New York. How adaptable and thrifty they have been in the years that have elapsed is best illustrated by stories of several of the girls who have joined hands with the district attorney's office in connection with the "Romeo Ring," which duped the fair aliens out of their bank accounts.

How Ring Works

"I worked steadily in one place for five years," said one of these fraulein, a capable second maid. "A few months ago I met a man who gave his name as Emil Schmitz. He could speak German, and while I have been here six years I still do not talk English as I should. It was wonderful to have someone who could talk to me in German. I went to Coney Island with him and to the movies. He told me all about his parents in Stuttgart.

"He told me he had money in the East River bank, and I frankly told him I also had $1,000 there," she continued. "He danced beautifully, all the old waltzes, and often told me that though he expected to go on living in this country, because there were more opportunities here, he would never take for his wife any but a German girl.

"We went one night to an amusement palace, and while there another man, who also spoke German, came up and joined us. The two men, while we had some sandwiches, talked business. Soon my friend said: 'I will take my money out tomorrow and give it to you for those lots. Then when they have doubled their value in a few months I will sell them and marry Clara here. We can then start a nest egg for our home. If I just had $1,000 more, we could buy it in six months.'

Disillusioned

"Well, I thought I loved him. He was so kind and good-looking. So I thought happily of my $1,000, which was just what he needed, and told him he could invest it for me. Now, my dowry is gone, and Emil, I have found, is only a crook."

In a dramatic scene in the district attorney's office, a dozen of the alleged victims identified one man as the particular "Romeo" in their experience. One of the girls lost $1,800, another $1,500 and another $1,100 to the same real estate romancer.

"GRAPE-NUTS" Flakes

GF47-32

GOLDEN-FLAKE COMPANION TO "GRAPE-NUTS" CEREAL

"Immigrant girls hand over their savings only to find out later their new friends are crooks.

Anna and Sophia Kastins, victims of the "Romeo ring", who are aiding in the fight to break up the ring.

READ THE WANT ADS.

If Milady's Blue She Buys a Hat

Four velvet hats, left, black with silver buckle; second, Molyneux model, third, Agnes hat with silver buckle tongue; right, brown velvet.

Nothing cheers a woman like a new hat. In fact, it's the rule which milady always would like to follow, that when she's blue she should go out and buy a new and becoming hat.

The four models pictured are all of velvet and each designed by a noted Paris milliner. The Berthe and Collette model of black velvet, left, achieves the impossible with a brim that is down in front and up at the same time. The upward portion is caught with a silver buckle.

Molynenx used only to make clothes—now he makes hats also. The second chapeau is his, another black velvet with flattering brimline and tallored bow at the side front.

Agnes' Frosse velvet is next with a silver buckle tongue centering the butterfly bow. The type of brim which "does things" to a woman is shown, right, in a brown velvet from Mainbocher. It shades the face becomingly in front, has a graceful backsweep, and is simply trimmed with a little knot at the apex of the crown.

VALUES —

Many a household has articles which have been replaced by new ones, yet the old ones may be of value to another.

Why not insert a small classified ad. in these columns, the cost is not great and the results—well, two parties will be satisfied. Remember — IT PAYS TO ADVERTISE.

Phone 1600—and we will do the rest

The Examiner

The Examiner is a Member of the Audit Bureau of Circulation
The Daily Examiner published every lawful evening by The Peterborough Examiner Limited Office 416 George Street $6 00 per year Delivered in City Out-of-town Subscribers by mail $4 60 per year
Member Canadian Press Limited; Audit Bureau of Circulation; Canadian Daily Newspapers Association
Member Ontario Associated Dailies. J. G. Varcoe manager Canada Permanent Building, Toronto
Sole U S Advertising Representative The Beckwith Special Agency Inc New York Chicago Philadelphia Detroit St Louis Kansas City Atlanta San Francisco
Advertising Rates on application.
E. M. GLOVER Managing Director.

'PHONES: Editorial 1601, Business Office 1600. Private Branch Exchange to all Departments.

MONDAY, JANUARY 9, 1933

WHAT A GIFT!

Had we power to give the average city or town one gift, this New Year's season, we would give it freedom from gossip, says an editorial in the Rotarian Magazine. That gift would mean more for human happiness in homes and community than a million-dollar factory or a bumper wheat crop on a dollar market.

Gossip, plain devil-tongued talking about other people, is an outstanding social curse of our day. More homes are broken, more happiness is ruined, more careers are downcast, more banks are closed by the careless repetition of guesses, rumors, scandals, half-truths and untruths than by any other one cause.

Any community which substitutes true neighborliness for gossip, sincere helpfulness and friendship for scandal-monging is on a good, smooth road to happiness and success.

GOOD BUSINESS.

The formation by the Ontario Department of Mines of a class for instruction in prospecting sounds like good business, and it is not surprising to find that over 400 men of all ages are availing themselves of the opportunity and have enrolled for the course.

Obviously it will be possible to teach these embryo prospectors only the fundamentals of the subject, but the lessons should put the pupils in possession of sufficient accurate information to enable them to give a good account of themselves when they hit the trail to the north.

After all some of the richest finds in Ontario have been made by "green horns" who knew little or nothing about the science of prospecting.

If it is true, as stated, that experienced prospectors can finance a season's operations for $200, the training of 400 men for work in Canada's northland at something that may add many millions to the nation's wealth is an operation decidedly worth while.

It is generally agreed that the northern portions of the province are rich in mineral possibilities, waiting to be discovered, and it might well be that some of those who are to be trained by Ontario's Department of Mines may prove to be the discoverers of this hidden wealth, in which case the information of such a class at this time would most certainly have been fully justified.

As the Globe puts it, "One rich gold discovery in Canada would change the whole international picture overnight. Discovery of a few pounds of radium would cause real history to be made."

UNAVOIDABLE?

Coroners' juries are still at it.

Investigating a smash-up near Winona in which three cars were involved, two persons were killed and seven others injured, a jury, empanelled by Coroner B. E. Thompson, of Stoney Creek, brought in a verdict that the accident was "unavoidable."

What happened was two automobiles skidded into each on an icy highway, and while the passengers were extricating themselves and examining the damaged machines, along came another automobile which crashed into the wreckage, killed one man, fatally injured his wife and caused injuries to seven more persons.

The driver of this car admitted that he was travelling at the rate of 34 miles an hour on a very slippery road, that he saw men on the highway signalling to him to stop, that he thought the first of these was a "hitch-hiker" and the second a hold-up man, and that he ignored their warnings and drove squarely into the wrecked cars with terrible results.

How any jury having this set of facts before them could arrive at the conclusion that the whole affair was "unavoidable" will puzzle a great many people.

It will not surely be maintained that 34 miles an hour was a safe speed, having regard to the state of the highway, or that what happened in this tragic affair would have happened if the third car had been properly under control and the driver prepared for emergencies, as all motorists under the law are expected to be prepared.

SUDBURY'S RETRENCHMENT PLAN.

It is not too much to say that for the present year chairmen of the Council committees are likely to receive a great deal more credit for what they save rather than for what they spend.

There are services that must be kept up; it would be false economy, for example, to allow municipal roads to fall to pieces for lack of repairs, but beyond these there are items of civic expenditure that may be perfectly legitimate in normal times, but that can be and should be eliminated during a period when the tax-paying ability of the community is at a low ebb.

A special committee studying the financial conditions in Sudbury has recommended to the Council a drastic program of retrenchment by which the sum of $70,000 will be saved. The police force and fire departments are to be materially reduced in size, with volunteers from the Canadian Legion to fill in when needed; all civic salaries are to be slashed, and all special grants to non-charitable organizations eliminated.

That drastic program is a sign of the times, an indication of a marked change in municipal policy made necessary by unusual conditions.

It is to be hoped that it will not be found necessary to go to such lengths in Peterborough, and the Sudbury report is quoted only as an example of what is going on in other centres.

The very nature of that report, however, should serve to remind all civic legislators that the situation calls for serious and persistent efforts to economize along business-like lines—the frills must be discarded and unnecessary expenditures eliminated.

THEY LAUGHED IT OFF.

Last week the President of Turkey gave a state banquet to which was invited the Egyptian ambassador.

Now Mustafa Kemel Pasha has abolished the fez, the Mohammedan's little red cap, along with harems, veils and the Turkish alphabet. But in Egypt the fez is still almost a sacred bit of apparel.

So when the Turkish ambassador turned up at the banquet in his red fez, Mustafa Kemel, a bit rosy with wine and brandy as he often is, stared at it rudely and made some insulting remark.

The ambassador hauled off his fez; but two days later the Egyptian Government demanded an apology for the affront.

Replied the Turkish foreign minister:

"The banquet hall was overheated and President Kemel merely invited His Excellency to remove his fez for his own comfort."

The excuse was so preposterously suave, so outrageously bland, that both Turks and Egyptians began to chuckle at the naive gall of the foreign minister. Shortly the insult was forgotten in mutual smiles.

Times have changed.

In cave days such an affront would have been avenged with clubs.

In tribal days it would have resulted in a murderous raid.

Up until a few years ago, whole armies would have been called into the field to settle it.

Recently we have found that such things can be handled through the League of Nations.

Now we are learning to laugh them off.

Civilization progresses along with our sense of humor.—Vancouver Sun.

MR. ROOSEVELT ON THE SPOT.

On Saturday last Franklin D. Roosevelt ceased to be Governor of the State of New York, two months hence will replace Mr. Hoover in Washington's White House. Already, indeed, he is virtually the President of the United States, the responsibilities and problems of the office squarely upon his shoulders. Mr. Hoover, showing a fine spirit in defeat, sought to make his last months in office usefully active, made numerous suggestions and proposals, asked Roosevelt's co-operation. But Congress, which never liked Hoover and rarely worked well with him, rebuffed his plans, whereupon the defeated President, who could not even secure a minimum of help from his successor, washed his hands of everything, including the balancing of the budget and war debts, went fishing in Georgia. Thus it is from Roosevelt's New York City home, 49 East Fifty-Sixth street, that the United States is now being governed.

It is doubtful whether any President of the United States ever faced office with a greater legacy of trouble. Unemployment on a vast scale, a collapse of foreign trade, an impoverished agriculture, a threatened $2,000,000,000 deficit—these plus war debts, world exchange tariffs and the challenge of the coming World Economic Conference make up a governmental task of unprecedented difficulty. It was one thing for Mr. Roosevelt to solve these questions—on the platform. He could talk eloquently about the "forgotten man," promise "happy days," voice glittering generalities about his hopes to improve the "common lot." It is a different thing, now that he faces office, to translate these eloquent promises into effective and practical acts, to remember his "forgotten man" with a job and a full dinner-pail. The honeymoon of victory is over.

The balancing of the budget alone, involving the wiping out of a deficit which threatens to ten figures, will be a colossal task. Mr. Hoover hoped to do it by consolidating Washington departments, abolishing commissions and bureaus; by a policy of rigid economy on all fronts, plus a 2½ per cent. sales tax that would bring in from $300,000,000 to $500,000,000. Mr. Roosevelt, however has let it be known that he is against a sales tax that he is hostile to any new taxation, except a tax on beer. In this he is already running counter to some of his most powerful supporters, including the newspapers of William Randolph Hearst, which have the sales tax nailed to their masthead. Also against supporters in Congress.

Already, indeed, signs are not wanting of grave disquiet among Roosevelt's strongest friends. Powerful newspapers like the New York Times and Baltimore Sun have expressed frank disappointment over his alleged failure to co-operate with Mr. Hoover in devising some plan for the settleme nt of war debts; many others have begun to chafe under his delay in giving Democratic leaders light and leading upon a half score of other matters, all pressing for action. Questions such as farm relief, economy, unemployment. They complain that he is too vague, too prone to generalize.

There is the large crop of external problems. No one knows precisely where Roosevelt stands regarding war debts, or what he has in mind about the coming World Economic Conference, or about disarmament. Three months after Mr. Roosevelt takes office—on June 15—Britain and France will be due to pay further war debt instalments. Yet notwithstanding that France is still in default with her December 15 payment, and that Britain has served notice that she will not pay on June 15 without some new deal, Mr. Roosevelt has yet to indicate what he thinks ought to be done.

Meanwhile, United States foreign trade continues to diminish. A London cable to the New York Times tells that European representatives of American firms find it all but impossible to place orders for goods, that since the wrangle over the last debt payments British and French importers have practically closed down on American products.

This being the picture, the eyes of the whole world these coming months will be upon Franklin Roosevelt. Few statesmen in this generation have had greater opportunity to make and change history, to bring good to the world; few have faced greater responsibility or more desperate danger of a blasted reputation through failure.—Ottawa Journal.

EDITORIAL NOTES AND COMMENT.

According to the latest figures, nearly 12,000,000 people are unemployed in the United States. Mr. Roosevelt is coming into the White House at an unfortunate time.

According to Chief Coroner Dr. M. M. Crawford, sixty of the sixty-one deaths from automobile accidents in Toronto last year could have been avoided if the parties involved had exercised common sense.

And now they're talking of making De Valera king of Ireland. Apparently the Republican movement is skidding badly.

It is apparent that a good many people are talking about the Russian barter deal without knowing a great deal about the details of the proposition.

SNAPSHOTS OF A SMALL BOY IN TROUBLE

By GLUYAS WILLIAMS

(Copyright, 1933, by The Bell Syndicate, Inc.)

ALL OF US

By MARSHALL MASLIN

ARE YOU WICKED?

I HEARD what you said!
You said, "I'm the meanest, the most selfish, the most wicked, the most—"

Marshall Maslin

And then you turned the corner and I didn't hear the rest of your proclamation, your boast.

Your boast? Yes, your boast—because you couldn't possibly be so wicked. It isn't in you. You couldn't be so mean, so selfish, so wicked.

You're just pretending. You couldn't be so foolish, so stupid, so unimaginative. You're boasting. It's just a pose.

* * *

I've known a few people who thought they were wicked. All of them had a hangdog look about them. A miserable, defeated look that was lined with smirking complacency. They were proud of being such monstrous fellows.

They looked around and couldn't find anybody else that was half as tough, half as degraded, as they were, and they made a spurious happiness for themselves out of that knowledge.

But they weren't wicked. They were merely foolish children who were playing at being evil, fooling nobody.

I've known a few others whom the world calls wicked. . . . A burglar. . . . A pickpocket. . . . A dope addict . . . . A murderer . . . .A soldier who ran away. . . . An embezzler. . . . . A liar. . . . . A woman who "didn't count". . . . A rum runner. . . . And none of these people considered themselves wicked.

You talk to any of them for half an hour and you learned that every one of them had a Code. They were all "good" in the sense that for all of them there were right things and there were wrong things.

They had self-respect and an honesty that was peculiarly their own and which they proudly protected. And in their own, sometimes twisted, way they were all trying to be good!

* * *

So you needn't be pretending that you're so wicked. . . . You wouldn't boast so lightly of your charm, your beauty, your popularity, your intelligence, would you?

So don't think you're fooling anybody when you boast of your "wickedness." You're just putting on airs, that's all you're doing. Because the real truth is that you are just like all the rest of us—you are trying to be GOOD!

IN DAYS GONE BY

Items Taken From Old Fyles of The Examiner.

JANUARY 9, 1923.

The following chairman will head the committees here this year: Ald. Stocker, Board of Works; Ald. Crowe, Fire, Water and Light; Ald. Meyers, Manufacturers; Ald. Phelan, Finance; Ald. McIntyre, Property; Ald. Holloway, Legal and Reception; Ald. Turner, Railways and Parks; and Ald. Fife, Unemployment Relief and Fuel.

JANUARY 9, 1913.

Local grain prices at present are: Fall wheat, 95 cents a bushel; spring wheat, 92; barley, 67; oats, 38 cents ....A team of horses took fright at a sweeper on George street last night, one of them breaking its leg and having to be shot.

JANUARY 9, 1903.

Estimate of the P.C.I. expenditures for the year is $10,900, while that of the public schools is $19,-675....The anniversary of the Mark Street Sunday School was celebrated on January 6th.

SCREAMING FANATICS SWAYED HUGE CROWDS INTO HYSTERIA

(Continued from Page 1)

rotating career to tell the world in a hoarse and hysterical shout that Allah is God and Mohammed His prophet.

A small boy who accompanied the dervish took care of the collection. Not for a single minute did the dervish in the midst of his remarkable revolutions lose sight of his assistant's success among the passers-by.

The holy man was soon swallowed up in the milling crowd. Two steps farther a baker was rending the air with piercing wails, stamping the ground and tearing his hair. This grotesque performance was directed at a camel driver of particularly evil countenance, an impression heightened no doubt by the fact that he had his hair closely cropped like a convict. The camel driver did not utter a word, but stared guiltily at the ground where the baker's flat round loaves lay spread out to tempt prospective customers. The cause of the baker's excitement was plain and unmistakable. In the course of a very natural function the camel had befouled the fresh and cracking loaves, and this to the immense delight of a throng of onlookers.

Wiped Off the Bread.

After the driver had moved off with a shrugging of shoulders and the beast with that half majestic and half ridiculous serenity of all camels, the business man's instinct of the baker overcame his fit of anger, and he coolly began to wipe the bread with the tail of his trailing long garment, that seemed patched to resemble the map of Europe.

Back and forth I wondered through the bazaar, listening to the babel of voices and scanning the faces of its clusters of picturesque and ragged old beggars and haggling salesmen. A demon of perverse curiosity tempted me to enter an Arab barber shop.

Lord, what a racket of conversation and gossip did my entrance stir up! Europeans have their own, better-appointed hairdressing salons in Jerusalem. My arrival in the little native shop produced nothing short of a sensation. A crowd gathered outside. Neighbors dropped in and whispered to the barber.

Here, I fancy they said, is a Frank gone stark crazy. They snickered and babbled and looked, while the barber did his duty, that is to say, he cut a little hair and talked a great deal. An old Arabic saying has it that God alone can make the grass grow, but that only Hussein the Barber knows how it is done. I know now that this is no exaggeration. That fellow knew everything.

On my way back to the hotel I observed a coal-black Abyssinian, squatting in the Jaffa Gate, who was garbed as John the Baptist of yore, in a cloak of camel hair. This man was slowly working himself into an ecstasy of religious hysteria. A million green-gold flies, attracted by a different odor than that of sanctity, you may be sure, were buzzing around his oil-smeared face, invading nostrils, eyes and ears and covering his saintly garment with a brilliant layer of quivering verdigris. He treated the verminous host, seemingly, as so many djins stunt by the Evil One to keep a righteous man from praising Allah.

Attracts the Crowd.

Satan may have spared himself the trouble. The Abyssinian did not permit even one shooting gesture to interrupt the rhythmic nodding of his upper body, but stuck the more doggedly to his droning incantations as the swarm of flies thickened. From time to time he punctuated his monotonous mumble with a startling unearthly yell. This scream had the effect of arresting passers-by and collecting some spectators. But even then the mullah remained, to all appearance, quite oblivious to his surroundings and completely immersed in prayer. He ceased his rhythmic exercise only when he judged the crowd of spectators large enough to invite everybody with a sweeping gesture to sit down around him. A dozen Arabs, youths and old men, accepted his invitation. They dropped a coin in a tin cup and ranged themselves in a semi-circle around the dusky saint.

Within two minutes that negro had his audience so profoundly absorbed in his words that they were all leaning forward, mouths agape and eyes dilated with fascination. It looked little short of hypnotism. The story-teller accompanied his words with gestures and mimicry, which caused me to infer that he was relating some particularly horrible episode. He would crook his thin, emaciated fingers as if suggesting the approach of some hideous and gruesome monster. Then again he would glance frightenedly over his shoulder with a most realistic portrayal of horror stamped on his features. All the while he pursued his story in a hoarse, awed whisper.

Never did Scheherezade entertain the Grand Vizier with a more breathless adventure. The holy man's listeners literally hung on his lips. They followed the eloquent gestures of his hands. Terror, surprise, lust and cupidity alternately, and swiftly, followed in the expression of their faces.

Impatiently they glowered as an intrigued newcomer took his place in the half-circled audience, while the story-teller promptly pushed forward the tin cup for a clinking contribution. This aside gesture did not cause him to break the thread of his narrative in the least. In another moment he had completely regained everybody's attention. But again the spell was broken suddenly. Catching sight of me leaning against the crescent-painted door of the town-gate, the coal-black spinner of yarns broke in a delightful broad smile, revealing a set of marvellously white teeth. Jumping to his feet, he moved toward me, rattling the coins in the tin cup. He got my contribution just in time. As I handed him a piastre, a khaki-clad policeman appeared on the scene and booted him unceremoniously begone. The listeners scattered in all directions.

Character from Handwriting

By ROHAN BYRD

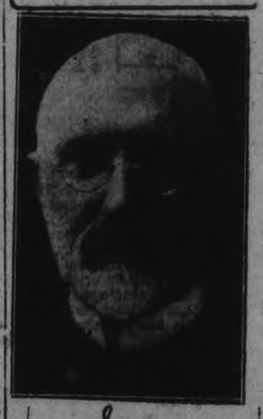

—Courtesy "Who's Who in Canada"

Sir Joseph W. Flavelle, Bart., financier, educationist, philanthropist, chairman of the board, Canadian Bank of Commerce.

Outwardly conformant and acquiescent—actually, himself his only law. No chance to persuade this man that he ought when he doesn't want to, or that he ought not, when he wants to, or that he ought not, when he wants to. Consistent only in inconsistency and in the conduct of his business which is his life work. Tremendous executive capacity; shrewd—curbing his more generous and kindly instincts, subserving his capacity for diversified interests to the main interest; impervious to criticism. Essentially conservative but whimsical at the same time. Humanitarian feeling expressing themselves in public works, unobtrusive sympathy and warmth in private benevolence.

(Copyright, 1932)

Quotations For To-Day

But what minutes! Count them by sensation, and not by calendars, and each moment is a day and the race a life.—Benj. Disraeli.

MURDER IN EDEN

By Charles Winfield Smith.

(Continued from Saturday.)

CHAPTER 11

Jere Kane gazed at the picture for a moment in fascination. He had never before realized what a voluptuous young creature she was. Her bath suit, daringly cut and more revealing than concealing, accentuated the lissomeness of her slender, well-formed body. It was designed to give the impression of a huge leaf.

The caption under the photograph explained that she was introducing to the California beach one of the latest creations from the Riviera of her homeland. Sardonically, he muttered that it more resembled a creation from Eden.

So alluring was Nanette in the picture that he scarcely noticed the young woman clinging to her. If he had he would have sensed something vaguely familiar about her. He would have told himself that he had seen that face somewhere before and would have fought with his memory until he had placed her.

She was a young woman, extremely blonde, passingly comely, with soft, even features and a delicately-lined form, lending the impression of frailty. There was even a hint of impetuous frivolity in her very posture.

But even as he looked at the picture drowsiness overcame him. The paper slipped from his grasp and presently he was steeped in much needed sleep.

Possibly he would not have slept so soundly if he could have known something of what had been going on at Richard Bailey's home that night, while he had been at police headquarters and then at the LeRoi home in Beverly Hills.

When Kane and Chief Lee left the murder scene shortly before eleven o'clock Detective Sergeant James was placed in charge. But he accepted the assignment with a grimace. He did not relish long watches—and especially long watches at night—in a house where murder had been committed.

Chivington did his best to make the officer feel at home. He sat and talked with him. At midnight, he brewed some coffee and brought sandwiches. But, strangely, not once did the old houseman allow the conversation to touch upon what had happened there that night.

It was while they were enjoying their refreshments that Sergeant James caught Chivington unawares and brought their talk around to Bailey and his affaires d'armour. At last, bitterly, the servant remarked:

"The French have a saying 'cherchez la femme'!"

"Yeah," the detective growled, "there's always a woman in the case, especially in cases like these. From what gossip I hear this Bailey fellow was pretty much of a ladies' man."

Chivington winced. "My master," he said haughtily, "had the soul of an artist. His every work reflected that. What artist is not interested in woman?"

"Uh, huh," the officer grinned. "But in this case it was women, it seems to me."

The old man consulted his watch. It was a little after twelve. "If you don't object," he said, "I shall retire."

James looked at him in mock popeyed surprise. "You—you say you're going to bed?" he demanded, seemingly unable to believe his ears.

Chivington nodded.

"I didn't figure on you sleepin' tonight, Chivington. I guess I sort of figured that you would—er—well, that you'd feel kind of sleepless in view of what happened here tonight."

He kep a keen watch on the houseman, but the old man's features were inscrutable. He said, "I have had a very hard day, and I am tired. I know I shan't sleep—how could I?—but I can relax."

"Well," disappointed, "I guess you better turn in then."

"If you wish to retire," Chivington suggested, but the detective shook his head.

"I may catch a bit of sleep here," he said. "This chair is pretty comfortable."

"I shall be available if you wish anything," and with that the old man withdrew.

Left alone, Sergeant James listened to the padded footfalls as Chivington climbed to his room at the rear of the house. The servant's quarters were on the second floor over the kitchen, indicating that he held more of a place in this household than that of mere servant.

Presently, the detective heard a key turn in a lock. Then all was still.

He sat there for a moment doing nothing more entertaining nor intellectual than twiddling his thumbs. But he soon grew tired of that. What would be the harm, he asked himself, in finding something to read? The thought was father to the action, for he scrambled to his feet, gazed about the room and then, finding nothing, went in search of a book.

Finally, he found himself at the closed door of Bailey's den. Quietly, he opened the door, almost as if he was afraid he might disturb the murdered man's ghost. He stood there staring in at the scene of wild disorder.

He went to the bookcase and, like the sailor who went rowing while on shore leave, chose a detective story from among the fiction on the lower shelf, turned off the light and returned to his seat in the drawing room, where he merged himself into the chief characters and lost consciousness of all that went on about him.

How long he read he didn't know. It could not have been very long. He started and reached for his book. It was on the floor. Silently, he cursed himself; he had been asleep.

He heard someone trying the knob of the front door. At first thought he decided to investigate. But as the door was quietly pushed open he dropped back and feigned sleep.

Presently, he heard some one in the room, walking on tiptoe. Through barely opened eyes he saw Chivington stealing toward the servant's stairs at the rear. The old man's coat collar was turned up about his throat. He was hatless and perspiring.

The detective sprang to his feet. The servant jumped as though he had been shot. He gazed wildly about just as he had earlier that night, while Kane and Chief Lee were questioning him.

"I thought you went to bed," James snapped.

"I—I did, sir," haltingly. "But I was restless. I couldn't sleep. I thought a little walk would do me good."

"Where did you walk to?"

"Just down the street, sir."

"Why didn't you awaken me and let me walk with you?"

"You—you were sleeping so soundly. I—I didn't want to disturb you."

"Where's your hat?" James asked suspiciously.

The houseman swayed until the detective thought he was going to crumple up on the floor. As he did some hard object crashed to the floor.

Chivington reached to pick it up but the officer was too quick for him. His hand closed upon the cold steel of a revolver.

"What are you doing with that?" he demanded brutally.

The other's eyes fastened themselves upon the shiny gun. He stared at it trance-like.

"What are you doing with that?" James repeated.

Still there was no answer.

The detective grasped him by the shoulder and shook him roughly. "You better answer me," he growled, "before I make you."

Chivington looked uncomprehendingly at him. His eyes were dull and listless. His lips twitched nervously. Then:

"I took it with me," slowly. "It was the master's gun."

James broke the gun and looked at the shells. One had been exploded. Closing it, he smelled the barrel. It reeked with the odor of burnt powder and smoke.

Somewhere in the house a clock chimed off a half hour. The officer looked at his watch.

It was one-thirty!

(To be continued.)

A THOUGHT

"Eternity is God's measurement of soul-filled years."—Mary Baker Eddy.

"Consider and act with reference to the true ends of existence. This world is but the vestibule of an immortal life."—Chopin.

One-Minute Pulpit

The rod and reproof give wisdom: but a child left to himself bringeth his mother to shame.—Proverbs 29:15.

QUICK PRINTING SERVICE Modern Plant

Hall's Bridge

On the evening of Thursday, December 29, Mr. and Mrs. Rollie Stockdale entertained a large party of friends at their home at Sandy Lake.

The guests from Bobcaygeon and Nogie's Creek were as follows: Miss McLeod, Mr. Dave Clarke, Miss Verna Coruduff, Miss Reta Ganderson, Mr. Gordon Freeman, Mr. Alex Mulligan, Mr. Bert Mulligan, Mr. Charles Johnston, Miss Margaret Crane, Mr. and Mrs. Bell Junkins, Master William Junkins, Mr. and Mrs. Russ. Junkins, Mr. Eric Junkins, Mr. and Mrs. Cecil Crane, Miss S. Montgomery, Mr. Jack Crane and Mr. Walter Crane.

Hall's Bridge and Sandy Lake were represented by Mr. and Mrs. R. Fawcett, Mr. and Mrs. Archie Fulton, Mr. John Fawcett, Miss Amy Fawcett and Mr. E. Tully, Mr. and Mrs. Lorne Stockdale, Mr. and Mrs. John W. Stockdale, Mr. and Mrs. Charles Ireland and family; Mr. James Irwin and Miss D. Harvey, Miss Clara McIlmoyle and Mr. Horace Calvert; Messrs. Elmer and Gordon McIlmoyle; Mr. and Mrs. F. Bell, Mr. Bert Calvert and Mr. Clarens Stockdale.

The evening was spent at dancing and cards, and was most thoroughly enjoyed by all. The dance orchestra was composed of the Brothers Mulligan of Bobcaygeon and the Crane brothers of Nogie's Creek.

Miss Elsie Elliott has returned to her school duties at Toronto.

Miss Emily McCaffrey has terminated her visit to Mr. and Mrs. Harry Shearer's and has also returned to Toronto.

Mr. and Mrs. Bernard Walton have returned to their home in Toronto, accompanied by Mrs. Walton's sister, Miss Olive Fulton.

Miss Helen Wood is staying with friends at Oshawa.

On January 4th a son was born to Mr. and Mrs. Albert Taylor.

FINANCIAL AND MINING REVIEWS

TO-DAY'S QUOTATIONS

QUOTATIONS COMPLETE

Toronto Stocks
BIGGAR & CRAWFORD

	High.	Low.	Close.
Br. Am. Oil	8⅛	..	..
Bell Tel.	95	..	..
Burt, F. N.	27-8	..	..
Can. Cem.	2⅞B	..	..
C. P. R.	16¼	16	16
Can. Dredge	13¼-14	.	..
Can. Malt	13½-14	.	..
Cockshutt	4	..	..
Fanny F.	8¼-10	.	..
Ford	7¾	7¼	7½
Can. Gyproc	2	..	..
Cons. Gas	173	..	..
Walker, G. & W.	5	..	..
Int. Nickel	9⅜	9⅛	9¼
Int. Util. "A"	6½B	..	..
Int. Alcohol	1⅞-2	..	..
Imp. Oil	9⅛	9	9⅛
Imp. Tobacco	8⅛	..	..
Cons. Smelt	66	65	65½
Loblaw	11½	11¼	11½
Mont. L H & P.	31½	..	..
McC. Frontenac	8¾-9	..	..
Massey Harris	3¼-½	.	..
Page Hersey	50B	..	..
Int. Pete	11⅝	11⅝	11⅝
Service Stations	3¼	..	..
C. Vinegar	14¼-½	.	..
Steel of Can.	17	..	..
Brazilian	9¾	..	..

WHEAT.

Chicago.	May	July	Sept
Open	49¼	48½	49¾
Close	48	47⅝	48⅞

Winnipeg.	May	July
Open	47⅞	48¾
Close	46⅝	47¼

Liverpool.	
Due	⅛ to ½ lower
Open	¼ lower
Close	⅝ lower

New York Stocks
BIGGAR & CRAWFORD

	High	Low	2.30
Aichison	44⅞	43¼	43½
Allied Chem	88⅝	86¾	87½
Amer Can	59½	58½	58½
Amer Smelters A.	13¼	....	....
Amer Rad	7¼	....	....
Amer & For Pow.	7¼	7	7
Amer Tel & Tel	108	106⅜	106⅜
Amer Roll Mills	9⅜	9¼	9¼
Anaconda Copper.	8¼	....	....
Balt & Ohio	10¼	9⅞	10
Bordens	25¼	24⅞	24⅞
Byers	14⅜	14	14
Beth Steel	15⅞	15¼	15¼
Briggs	5	....	....
Canada Dry	10	....	....
Canadian Pacific	14½	14⅛	14⅛
Col Gas	17⅝	17	17
Cons Gas	62¼	61⅛	61½
Dupont	39½	38¾	38¾
Gen Elec	16	15⅜	15⅜
Gen Motors	14⅛	13⅜	13⅜
Gillette	19⅞	19	19
Hudson Motors	5½	5⅜	5⅜
Inter Nickel	8⅜	8¼	8¼
Inter Tel & Tel	7⅜	7⅛	7⅛
Mont. Ward	14⅜	14	14
Nash Motors	13⅜	13¼	13⅜
N.Y. Central	20½	19⅝	19⅞
Nor. American	30⅜	29½	20½
Pack. Motors	2⅜	..	..
Penns	17⅝	16½	17⅛
Rado Corp.	6	5⅝	5⅝
Sears-Roebuck	21½	21⅛	21⅜
Simmons Bed	7⅜	..	..
South. Pacific	18⅝	17⅝	17⅞
Stan. Brands	15⅝	15⅛	15⅜
St. Oil N.Y.	7½	7⅜	7⅜
St. Oil N.J.	31⅛	30½	30½
Texas Gulf	23⅜	..	..
Texas Corp.	13⅞	13⅜	13⅜
Union Pacific	76¼	73½	75¼
United Corp.	9⅜	9⅛	9⅜
U.S. Steel	30	28⅝	28⅞
Vanadium Corp.	13⅝	13¼	13½
West. Electric	31½	30	30⅛
Woolworth	35⅞	35	35
Yellow Cab	3⅝	..	..
Johns-Manville	22¼	21⅜	21⅜

WINNIPEG GRAIN

WINNIPEG, Jan. 9 (C.P.)—Influenced by strength at Liverpool, prices scored gains of ½c to ¾c in the opening minutes of trading today. At the start some outstanding buying was in evidence, and at the high points moderate profit-taking was encountered and prices declined to levels about ¾c under Saturday's close.

At midsession prices were ⅝ lower. May was quoted at 47⅛, July at 48, and October at 49½.

When the May future touched the 47c mark, fair support was uncovered and further losses were checked. The source of this late support was hard to determine. Trading for the most part was fairly active. Early reports indicate only a very small export business was worked in Canadian wheat over the week-end, but a fair demand was reported on the decline this morning.

Liverpool wheat prices displayed firmness from the start and quotations near the close were ¾d higher per 100 lbs. Buenos Aires wheat opened ⅝c to ¾c higher per bushel.

World wheat shipments for the past week totalled 11,500,000 bushels, of which slightly less than 4,000,000 bushels was of North American origin, the smallest shipment from North America in any one week since last September. Supplies of wheat on passage decreased 1,500,000 bushels for the same period.

FLU EPIDEMIC CHECKED.

LONDON.—A spread of influenza, which for the past three weeks has threatened to develop into an epidemic, has apparently been checked. Two of the sufferers are the Lord Mayor and the Lady Mayoress of London. Several members of their official household are also gripped with the malady.

Toronto Mining
BIGGAR & CRAWFORD

	High	Low	Close.
Ajax	71-5	..	..
C. Res.	80	..	..
Dome	1410	1400	1400
Falconbridge	212	210	210
Hollinger	620	615	620
Hudson Bay	350	340	340
Kirk Lake	33	..	..
Lake Shore	3375	2260	3365
McIntyre	2350	2325	2325
Mining Corp.	146	135	145
Newbec	4-4¾	..	..
Noranda	2050	2035	2035
Pend Oreille	60b	..	..
Sher. Gord.	40	38	38
Siscoe	147	143	147
Sudbury Basin	74	..	..
Sylvanite	80	77	80
Teck-Hughes	427,	418	425
Tread Yukon	115-150	..	..
Ventures	86	85	85
Waite-Acker	35-74	..	..
Wright-Harg.	385	375	385
San Antonio	93	88	93

Livestock-Produce Quotations

TORONTO CHEESE.

TORONTO, January 9 (C.P.). — The Toronto Wholesale Cheese Market was steady to-day with dealers buying large, colored, paraffined, and Government grades at 10c.

Wholesalers offered cheese to retailers at the following prices:

New—Large 11¼c, twins 11½c, triplets 11⅝c. Old—Large 17½c, twins 18c, triplets 18¼c. Medium—Large 15¼c, twins 15½c, triplets 15¾c.

TORONTO PPRODUCE.

TORONTO, Jan. 9.—(C.P.)—The following quotations on produce delivered at Toronto were supplied by the United Farmers' Co-operative Co. to-day: Eggs extras, doz. 27c; eggs firsts, doz. 23c; eggs seconds, doz. (cracked) 17c; pullet extras, doz. 20c; cream, No. 1, lb. (f.o.b.) 20c; cream, No. 1, lb. (off truck), 20c; butter, No. 1, solids, lb. 21½c; potatoes, per bag 70c.

FRUITS AND VEGETABLES.

TORONTO, Jan. 9 (C.P.).—The following wholesale prices on fruits and vegetables were supplied by White and Co. to-day:

Domestic fruits—MacIntosh reds, No. 1, per bushel, $1.50 to $1.75; MacIntosh reds, No. 2, per bushel, $1 to $1.25; Spys, No. 1, per bushel, 80c to $1; No. 2, per bushel, 50c to 75c.

Imported fruits—Texas grapefruit, per case, $4.75 to $5; California oranges, per case $4.25 to $5; domestic vegetables—beets, 11-qt. basket, 20c; carrots, 11-qt. basket, 20c; green onions, per doz. 15c to 20c; cabbage, per doz. 35c; hothouse tomatoes, per lb. 18c to 20c; brussel sprouts, per qt. box, 10c.

TORONTO LIVESTOCK

TORONTO, Jan. 9. (AP)—Trading on the Toronto livestock market was active this morning with prices generally 25c higher. Cattle trade was active; calves stronger; hogs unsettled; lambs firm; sheep slow.

Receipts were: Cattle 1510; calves 170; Hogs, 450; sheep and lambs, 760.

Quotations as supplied by the Dominion livestock branch:

Steers, up to 1050 lbs.—Good and choice, $4 to $4.50; medium, $3.25 to $3.75; common, $3 to $3.25.

Steers, over 1050 lbs.—Good and choice, $4 to $4.50; medium, $3.50 to $4; common, $3.25 to $3.50.

Heifers—Good and choice, $4 to $4.50; medium, $3.25 to $3.75; common, $3 to $3.25.

Fed calves—Good, $5.75 to $6.25; Medium, $4.50 to $5.50.

Cows—Good, $2.25 to $2.50; medium, $2 to $2.25; common, $1.75 to $2.

Canners and cutters, 75c to $1.50.

Bulls—Good, $2.25 to $2.50; common, $1.50 to $2.

Stocker and feeder steers—Good, $3.25 to $3.50; milkers and springers, $20 to $45.

Veal calves—Good and choice, $5.50 to $6.50; common and medium, $3.50 to $5.

Hogs—No quotations.

Lambs—Good ewes and wethers, $5.75 to $6.00; heavies, $4.75 to $5; bucks, $4 to $5; culls, $3.50 to $5.

Sheep—Good, light, $2; heavies, $1.50; culls, 50c to $1.

Mulch ought to be pretty well off the garden. Save it for the compost heap.

Check

NEW YORK, January 9 (C. P.). — After preaching a sermon on 'Technocracy's Electric Dollars," Dr. Charles Francis Potter received one of them in the collection plate on Sunday.

It was a little slip of paper, torn from a notebook, reading:

"My contribution (I have no money), 20 kilowatts of my energy in working for humanism.—Valeska Becker."

Miss Becker, who is a student at Antioch College, Yellow Springs, Colo., later told Dr. Potter she was sincere about it.

And so he said he would have her come into his office some day this week and work out 20 kilowatts of energy on some typing.

He May Be Right

MONTREAL, Jan. 9 (C.P.).—Prediction that the whole world would be insane within a quarter of a century was made 10 years ago by Dr. A. H. Desloges, general medical director of hospitals for the insane, industrial and reformatory schools and chief of the division of social hygiene for the Province of Quebec.

To-day Dr. Desloges is of the same opinion—only he believes the degeneration has proceeded more rapidly than he expected. In an interview to-day, he stated it has not taken 25 years—the world had already reached that point.

Market Closing On All Exchanges

WALL STREET.

NEW YORK, Jan. 9 (C.P.).—The Stock Market turned irregular in the later trading to-day, after several attempts to rally under the leadership of the rails had failed. Industrial and utility stocks dipped from fractions to a point, with the rails holding generally steady. United States Steel and American Telephone encountered considerable selling, each declining about a point. Allied Chemical, Westinghouse Electric, Case, Consolidated Gas and Woolworth were down a point or so. Tobaccos eased fractionally. Santa Fe, New York Central and Union Pacific were slightly higher. Transfers totalled about 900,000 shares.

STANDARD EXCHANGE.

TORONTO, Jan. 9.—(C.P.) After a show of weakness in the early afternoon the standard mining market turned strong again in the late trading and the close was around the best prices for the day. One of the day's features was Mining Corporation which controls the Ashley property now reported to be making good progress. Mining Corp. moved up to 1.47, a gain of 13.

Among the high-priced gold shares, Teck, Granada and Sicoe scored substantial gains. Teck closed at 4.25, up 7, Granada at 1.43, up 9, and Siscoe at 1.47, up 6. Lake Shore, McIntyre and Dome closed from 10 to 25.

The base metal shares made no demonstration of strength but held their ground fairly well. Both Noranda and Nickel were off a few cents in light trading and Ventures held unchanged.

TORONTO EXCHANGE

TORONTO, Jan. 9. — (CP) — A show of strength in Imperial Oil and Consolidated Smelters was the best the Toronto Stock Exchange could do today. Imperial gained a fraction in fair buying to 9⅛ and Smelters picked up a half a point to 65½ on the switching of the ex-dividend date to Jan. 12. On the whole losses and gains were about even and volume was low.

In the interlisted group both C. P. R. and Nickel surrendered fractions to 16 and 9¼ respectively while Ford A and Brazilian held unchanged at 7⅛ and 9⅝. Walkers slumped to 5 while Canada Bud breweries picked up a fraction.

The Utilities were all strong in the early trading but the rains were lost before the close except in the case of Shawinigan which held a small advance. Bell Telephone closed at 94½ after selling at 95.

MONTREAL EXCHANGE

MONTREAL, Jan. 9.—(CP)—The stock market closed irregular today with gains and losses about evenly divided. Weakness in inter-listed stocks and the utilities was more than offset by strength in railway equipment and bank stocks and one or two others. Turnover was moderate.

Canadian Pacific was sluggish throughout the day in face of the good showing of the rails in New York, closing down¼ at 16. Brazilian was off ¼ at 9⅝ while International Nickel yielded ⅛ to 9⅛.

Among the utilities B. C. Power was off ½ at 15½ and Montreal Power ¼ at 31½. Shawinigan lost its initial advance to finish unchanged at 11¼. Dominion Bridge was ¼ lower t 17¼ and McColl Frontenac ⅛ at 8⅞.

CHICAGO GRAIN.

CHICAGO, Jan. 9 (C.P.).—Wheat prices here tended upward early today, influenced by strength of securities at New York and by firmness of wheat quotations at Liverpool. There were also reports of irreparable drought injury to domestic winter wheat over important areas south-west. Opening unchanged to 3-8 up, Chicago wheat futures scored an all-around advance later. Corn started ¼ off to 1-8 advance and subsequently held near the initial limits.

MINING MEN BUSY.

NORTH BAY.—Indicative of the continued staking activity in Swayze and Denyee townships, an average of 15 reports of mining claims staked in this gold area are received daily at the drafting office of the Ontario Department of Mines here, where the claims staked are noted on maps for the convenience of both the department and the mining companies and prospectors.

VICTIM OF SHOOTING DIES.

SAULT STE. MARIE.— Antonio Piromelli, 30, wounded after a pool room altercation, died early to-day. Piromelli was shot in the jaw after he had been threatened. Police are still seeking Frank Venain connection with the shooting. No date has been set for the inquest as yet.

NEWS IN BRIEF

SHORT ITEMS RECEIVED OVER C. P WIRE.

EMPLOYEES ON THEFT CHARGE

LONDON, Ont.—Three veteran employees of the Martin Fuel Company appeared in court here to-day charged with theft from the firm. The men, George Gunn, foreman; William Mathews and William Johnston, were remanded for a week on bail of $1,000, no plea being taken. Manipulation of coal orders by the men is alleged by the Crown.

$908,021 IN RELIEF

WINDSOR, Ont.—Welfare expenditures in Windsor for 1932 amounted to $908,021, according to figures presented to council to-day by the chairman of the welfare committee. The city's share is $241,599, while the government pay $539,826. Donations from other sources were $66,595.

C.P.R. SHOPS RE-OPEN

MONTREAL.—Twenty thousand men in overalls went back to work across Canada to-day as shops of the Canadian Pacific Railways were opened after a shut-down since Christmas. In Montreal 4,000 men returned to work at the Angus Shops.

WANT £300 AND MANSE

LONDON.—The Church of Scotland is making a special endeavor to secure for each minister the mininmum stipend of £300 and a manse.

"It is not as if the people of the Church of Scotland were being asked to impoverish themselves in order that it should be achieved, writes Professor H. R. Mackintosh, Moderator of the General Assembly.

HARRINGTON IMPROVED

HALIFAX.—Premier Gordon S. Harrington, operated on Saturday for acute appendicitis, to-day was reported as much improved. He had a satisfactory night and said he was feeling better.

BLACK HAND IN TORONTO

TORONTO.—"Operations of an allegedly Black Hand gang are reported to have been directed recently towards a prominent Toronto business man in which a request for $3,000 was reported to have been made by the gang, but not complied with," said The Toronto Telegram to-day. "The refusal has left the operations at a standstill and may result in police investigation."

LIQUOR TRUCKER FINED

BURLINGTON, Ont.—Arrested by Provincial Police at Kirkland Lake and brought here for trial, Vincenso Moneleone was fined $700 and costs and one month in jail to-day on breaches of the Excise Act and Liquor Control Act.

According to evidence, Monteleone was driving through Burlington with a truck carrying 137 gallons of alcohol in September, 1931. A wheel of the truck broke and Monteleone disappared.

GOING TO WORK.

CHICAGO.—Miss Elizabeth Bunting, socially prominent and 1932 debutante, is going to see if it can't be "like father like daughter."

She announced she was entering her father's publishing establishment to punch the clock just as other working girls do.

PINCHED.

CHARLESTON, W. Va. — Municipal Judge D. Boone Dawson, in calling his docket to-day will find thereon: "One elephont, blocking traffic."

While parading the streets doing advertising, Jumbo suddenly turned himself crosswise and stopped, tieing up a long line of cars. His owner got a ticket.

OTTAWA FEELS 'QUAKE

OTTAWA.—A slight, local earthquake was registered at the Dominion Observatory here Sunday afternoon. The tremor, which began at 3.19.06 E.S.T., lasted for five seconds. No reports of damage were reported.

The disturbance was felt at Kingsmere, in the Gatineau Hills, 15 miles north of Ottawa, and also in the Glebe district of Ottawa.

MINISTER RESIGNS.

ATHENS, Greece, January 9 (C. P.). — M. Angelopoulos, Minister of Finance in the Tsaldaris Cabinet, resigned to-day because he opposed insertion in the Budget of the equivalent of $2,631,000 for payment to foreign creditors instead of the abolition of certain taxes.

THE THIRD TRY.

MEAFORD. — New nominations for Mayor and councillors have been called for Wednesday, January 11. This is a third effort to get men to fill municipal offices, both other times those nominated having failed to qualify. After the second attempt, the Town Clerk ruled that legally the 1932 Mayor and Council must carry on till new officials were appointed.

REMANDED.

HAMILTON. — Mrs. Ada Evans and her husband Harry, found guilty of contributing to juvenile delinquency, were remanded for a week when they appeared in Police Court to-day. The pair were accused after it was found their young daughter had been taken on a shoplifting tour of stores in principal cities of the province.

YOUNG WIFE MISSING

THOROLD, Ont.—Mrs. Mary Fox, 19, is missing and police to-day were looking for her. Mrs. Fox left home Saturday to pay a bill, and later disappeared. She has a child sixteen months old.

CHAIRMEN NAMED FOR COMMITTEES

(Continued from Page 1)

consulted any of the other aldermen.

Never Mentioned Question

Ald. McIntyre said he wanted it understood that he had not mentioned the question of appointing chairman to Ald. Tuggey or anyone else.

Ald. Macdonald: No one mentioned committees to me except Ald. McIntyre, and the only thing we mentioned was the number we should have this year.

After other similar statements around the board, Mayor Denne, in a form of summary, said that no one had mentioned committees.

"We've all come here with open minds to do the city's business," he remarked.

To Ald. Tuggey's comment of doubt, Mayor Denne said, "As far as I'm concerned I wouldn't ask you to be on a committee after the way you went out from the meetings last year and hammered us behind our backs."

Verbal Exchange

"After all the reports, and false ones, that you passed out up and down the street before the election, you ought to be ashamed of yourself," Mayor Denne further added to the verbal exchange. "If you had done the sporting thing, you wouldn't be here. You'd have resigned."

Ald. Tuggey denied that he had circulated false statements about the Council.

"You did," Mayor Denne replied.

"I did not," Ald. Tuggey retorted.

"I can prove you did," the Mayor continued.

"I'll bet you a thousand dollars I can," Mayor Denne asserted.

"Keep your money. You'll need it," was Ald. Tuggey's reort.

"I wont' need it any more than you," said the Mayor.

"I got you thinking anyway," Ald. Tuggey said in a reference to the election.

"Yes, you did," was the Mayor's derisive reply; and Ald. Stocker, exercising a sort of pre-emptive privilege from so many other meetings, broke up the acerbities with his customary: "I move we adjourn. There's no other business."

The first regular meeting of the council will be held to-night at 7.30 o'clock.

The Claims Committee.

In the discussion of Ald. McIntyre's proposal to combine some of the committees, Ald. Macdonald said that the Claims Committee was practically part of the Legal Committee. The Council had found from experience that it was advisable to make an auxiliary committee for handling claims composed of the chairman of the Legal Committee, and the clerk and treasurer.

Ald. McIntyre contended that the chairmanships should be passed around.

"Is there no one in the Council who can act with the clerk and treasurer except Ald. Fitzpatrick?" Ald. McIntyre asked.

Ald. Fitzpatrick remarked that he was quite willing to forego the chairmanship of the Legal and Reception Committee to Ald. McIntyre

Ald. Macdonald said that he was chairman of the Legal and Claims Committees when Ald. McIntyre was in the Council, and Ald. McIntyre did not object at that time.

Ald. Stocker, McNabb, and Hamilton supported Ald. Macdonald's contention, and it was decided to continue the Claims Committee as it has been constituted, that is, with the chairman of the Legal Committee and City Clerk Armstrong and City Treasurer Adams the three members.

Committees For 1933

The personnel of the committees with their chairmen follows:

Board of Works—Alderman Hamilton, chairman, and all the members of the council.

Fire, Water and Light—Alderman McNabb, chairman, and Aldermen Cotton, Sloan, Macdonald, Fitzpatrick and McIntyre.

Finance —Alderman Macdonald, chairman, and all the other members of the council.

Manufacturers' —Alderman Cotton, chairman, Aldermen Stocker, Macdonald, Fitzpatrick, McIntyre and Hamilton.

Property — Alderman Holland, chairman, Aldermen Stocker, Cotton, Macdonald, Hamilton and Sloan.

Legal, Reception and Legislation —Alderman Fitzpatrick, chairman, and Aldermen McIntyre, Hamilton, Stocker, Sloan and Tuggey.

Railways and Parks—Alderman Stocker, chairman, and Aldermen Cotton, Sloan, Holland, McNabb and Fitzpatrick.

Claims—Ald. Fitzpatrick, chairman, with City Clerk Armstrong and City Treasurer Adams.

Mayor Denne's Address

In addressing the council, the old customary formality of the inaugural meeting, Mayor Denne welcomed back the members of last year's council, expressed his appreciation of the co-operation that had prevailed in 1932, and said that the results of the election indicated the citizens' approval of the council's policy of giving work for the unemployed instead of charity.

"I also welcome Alderman McIntyre back to the council" Mayor Denne said, "and hope that he will give the same helpful service as in the past.

I also wish to congratulate Alderman Sloan on heading the polls. He will benefit from the education he will receive here and also from the information regarding municipal affairs. We have to make a special effort for economy this year, keeping in mind the necessity of efficiency. There are some things that might be cut off that seem to be frills, for instance we might think of doing away with

Soft Hearted

NEW YORK, Jan. 9 (A.P.)—Two little pigs, presented to an encampment of the unemployed last November, have become big pigs now, and what a problem they are.

"What are we going to do?" asked John B. Clark, camp commander. "They're eating what's left of our food. But they've become our pets; if we killed them the boys couldn't eat them. If we sell them, someone else will eat them. I ask you."

olling the streets. But, you know what would happen. Along about May or June the people would be looking for it, and the housewives especially. There are some things we can do and still keep up the efficiency we have had.

We should also make a special effort to see if we can land some of the industries that are offering from the United States and England. If we can, we know that they will be like the others that have located here, satisfied with Peterborough and the conditions here. Our sidewalks, sewers, storm drains, gas and light services are nearly at the end of extensions, and some of the overhead might be cut down there. There is no question but that some economy might be made, but other boards are elected the same as we are, and with their own responsibility they don't expect much in the way of suggestions from us. I hope that by the end of this year the clouds will have lifted and we will all be in a better position than we are now."

KIRKLAND LAKE

(Continued from Page 1)

men was a former sweetheard of Antonivich and that he had temporarily become demented as she is stated to have latterly transferred her affections to another resident of the town.

Antonivich is single and has been unemployed for some time and is stated to have been brooding over his love affair. Shortly after the shooting to-day he is stated to have hastened away from the town and to have taken to the nearby bush.

A posse of armed residents was immediately rounded up and they followed all available clues with the hopes of having their man under custody this afternoon. It is rumored that the hunted man is prepared to fight it out with any would-be captors and town residents to-day feared that further shootings might result before he is captured.

FOREIGN EXCHANGE.

NEW YORK, January 9 (C.P.) — Prime commercial paper, 1¼ per cent. Foreign exchange irregular. Demand rates: Great Britain 3.24¾, France 3.90¼, Italy 5.11¾, Germany 23.77, Canada 89.00.

YOUNG ROBBER GETS 15 YEARS

Three Years Included in Term for Wounding North Bay Constable.

ESCAPES LASHES.

NORTH BAY, Ont., Jan. 9 (C.P.) —Sam Essa Ayoub, youthful Kirkland Lake bank bandit, was to-day sentenced to 15 years in Portsmouth Penitentiary for robbing the local branch of the Bank of Montreal on Nov. 26, and to three years for wounding Constable J. Belanger. The sentences will run concurrently.

Ayoub elected for speedy trial on the robbery count and after evidence was given by D. T. McGuire, bank manager, Ayoub pleaded guilty.

Bullet wounds received at the time of his capture just ten hours after the daring holdup when he engaged in a gun fight with Belanger and Constable John Pilgrim saved Ayoub from the additional penalty of the lash, the Magistrate declared he had been "punished enough physically."

SPRING FLOWERS AT BROCTON

BROCTON, N.Y.—This hamlet, located where Lake Erie's Winter gales usually strike with their worst force, has had such Springlike weather last week that violets and danedelions have been found blooming and hollyhocks in sheltered spots are budding.

$12.00 CONSCIENCE MONEY

OTTAWA.—The Department of National Revenue was enriched today to the extent of $12.00 "conscience money," sent from Toronto. In a communication accompanying the cheque the individual concerned declared that he had been guided to remit the money to the Department as a consequence of having come in contact with the "Oxford Group."

PRISON APPEAL FAILS

TORONTO. — Neil Armstrong, Fergus, failed in his appeal to the Court of Appeal of Ontario to-day against his conviction by a jury on a charge of criminal negligence arising out of a highway accident near Guelph in which Neil Maltant was killed. Armstrong was sentenced by Mr. Justice W. A. Logie to six months' imprisonment determinate and one year indeterminate at the Ontario Reformatory.

PLEADS ROBBERY GUILT

WOODSTOCK Ont. — Charles Sharpe, Ingersoll, to-day pleaded guilty to robbing a service station here last week. Alvin Phillips, Ingersoll, pleaded not guilty to the same charge, while Charles Swick and Robert Johnson, both of London, did not elect or plead. All four were remanded until Jan. 16. Kenneth West, Ingersoll, fifth member of the party, answered charges of breaking and entering a West Oxford garage, and was remanded until Jan. 16 also.

SLAYER OF TWO SHOT BY POSSE

Farm Hand Overtaken After Beating Employer, Housekeeper to Death.

DIES ON WAY TO HOSPITAL.

OREGON, Ill., Jan. 9 (A.P.)—Of four persons who sat down to breakfast at the farm home of Daniel W. Fisher near here Sunday only one was left to-day to tell of the double slaying and shooting that claimed the lives of the other three.

Fisher, 53, and his housekeeper, Mrs. Bessie Meade, 35, a former Chicagoan, were beaten to death by the third, John Bellarques, a farm hand employed on the place. Several hours later Bellarques was shot down by a member of a posse after he had been cornered at a nearby farm.

The survivor of the "breakfast for four," Peter Kuturich, said he left to do an errand immediately after breakfast and that when he returned he discovered the bodies of Fisher and Mrs. Meade lying in the house—with heads crushed.

Bellarques was absent. Kuturich went to a neighbor's and informed authorities. When he returned, he said, the bodies had been moved and covered with canvas.

A hastily-organized posse of farmers took up the slayer's trail and came upon him at an adjacent farm yard. Trapped, Bellarques lunged at Harold Swanson, member of the posse, with an iron crowbar. Swanson shot him down.

Authorities could assign no definite motive for Bellarques' act, but Bellarques apparently had a reason.

"They were no good," he muttered just before he died as he was being taken to a hospital.

OLD AGE PENSIONS ARE INVESTIGATED

Government Investigator Well Pleased With Work of County Board.

Undertaking a survey of the entire Province, Mr. Vaughan, investigator for the Old Age Pension Commission of Ontario, found little to complain of in the way old age pensions were being administered in Peterborough County.

According to County Clerk and Treasurer Ed. M. Elliott, the investigator remarked that so far as his investigations had gone at present, he believed the Old Age Pensions Board of Peterborough County to be one of the best administered in the whole Province.

Such a state of affairs reflects credit not only upon Ernest Leeson of Havelock, the present chairman and his Board, but upon predecessors in office, Mr. Elliott explained. H. B. Rye of North Monaghan was chairman of the Board before it was re-organized at the January meeting of the 1932 Council.

You will find many things in the Classified Ads. of The Examiner.

It pays to read advertisements---

It will pay you to read this one

THE other day a friend gave my wife a recipe for a new Frozen Orange Pudding. We had it last night for dessert.

"This is something new," I said. "Where did you get it?"

"Mae gave me the recipe yesterday. She clipped it from an advertisement."

My wife didn't read that advertisement. If her friend hadn't read it what a treat we would have missed.

Do you read the advertisements? It will pay you many times over to do so. From them you may learn about all sorts of new things. New foods, new ways to use them, new recipes that will add variety to the daily menu.

Right in the advertisements in this paper there are countless things to interest you, to save you money, to bring you the most value for what you spend. And now as a reward for reading this advertisement here is the recipe that inspired it.

Recipe for Frozen Orange Pudding

Ingredients. 2 egg yolks (beaten); 1 cup orange juice; 1 cup cream (light cream or top milk will do); 4 teaspoonfuls flour; 1/8 teaspoonful salt; 1/3 cup sugar; 1 teaspoonful grated orange rind.

Blend thoroughly egg yolks, sugar, flour, salt and add orange juice and cream. Put in double boiler until thick. Add orange rind, cool and pour into freezing tray of refrigerator—or three or four hours on ice. When ready to serve, top each dish with meringue made by beating two egg whites stiff and adding 1/4 cup sugar. Garnish with orange segments.

It pays to read all the advertisements in this paper.

CAMPBELLFORD STANDS FOURTH IN THIS SECTION OF PROVINCE

J. A. Murray's Cheese Group Produced 31,265 Boxes—Average Score 99.713%.

INCREASE IN FIRSTS 2%.

CAMPBELLFORD, Jan. 9 (By Examiner Staff Correspondent).—The Campbellford district of cheese factories over which J. A. Murray is the group cheese instructor has had an exceptionally fine season during 1932 and stands fourth place by groups in the Province of Ontario with an average score of 92.713 per cent. During the season a total of 31,265 boxes of cheese were graded, out of which 997.4 per cent. were first grade; 2.2 were second grade and no third grades registered. During the year there was an increase over 1931 in first-grade cheese of 2.0 per cent.

The highest average score in Eastern Ontario to any cheesemaker went to Fred Remington of Hoards, Seymour Township, who not only won the Mills Trophy, the Bank of Montreal Cup, the M. E. Maybee Trophy, and a cash award from the Norwood Box Company, which were presented to him on riday evening in Campbellford, but two other cash donations, a cheque for $15 from the Eastern Ontario Dairymen's Association and $12 from the Canadian Laboratories; a cabinet of silver from J. B. Ford and Co. of Michigan, and a supply of salt from the Western Salt Co. The three highest makers in the eastern section of the province were: Fred Remington, with an average score of 93.986 per cent.; Alex. Johnson of Madoc, with an average score of 93.703 per cent, and W. V. Drewry of Warkworth, who scored 93.396 per cent.

The following is a list of the factories in the Campbellford group with their record for the year:

	Number of Boxes 1st	2nd	3rd	Total	% First	Av. Score
Percy	2293			2293	100.0	93.396
Morganiston	1622			1622	100.0	92.900
Roseneath	910	75	10	995	91.5	91.967
I. X. L.	634	10		644	98.4	92.470
New Model	452	27		479	94.4	92.284
Woodlands	616	4		620	99.3	92.534
Stanwood	935	24		959	97.5	92.676
Brickley	477	47		524	91.0	91.878
Codrington	839	34		873	96.1	92.648
Burnley	705	13		718	98.2	92.525
Crow Bay	926	30		956	96.9	92.693
Brae	647	7		654	98.9	92.781
Prince of Wales	1018	8		1026	99.2	92.669
Ormond	953	58		1011	94.3	92.095
Kimberley	1165	20		1185	98.3	92.483
Menie	1230	32		1262	975	92.831
Spring Valley	371	4		375	96.9	92.367
Rylstone	1776	38		1814	97.9	92.528
Norham	828	16		844	98.1	92.572
Beaver	797	50		847	94.0	92.458
Seymour West	565	14		579	97.6	92.534
Hoards	1762	4	2	1766	99.7	93.749
Trent Valley	1883	57		1940	97.0	92.522
Trent Bridge	1091	39		1130	96.5	92.439
Empire	1475			1475	100.0	93.069

PRESS ADVERTISING MEETS TRADE TEST

Newspapers Produce Results, Busy Kellogg Plants Report.

LONDON, Ont., Jan. 9.—Having proved that volume in business could be obtained throughout 1932, the Kellogg Company of Canada, Limited, London, has completed plans to make 1933 another satisfactory year, according to W. K. Kellogg, founder and president of the cereal manufacturing firm.

"Early in 1933," said Mr. Kellogg, "we determined upon an aggressive merchandising and advertising effort on a nation-wide scale to keep our plants in full operation. To this end we undertook the largest advertising campaign in the company's history. As a result, our plants have operated full time throughout most of the year, with employment at the highest peak ever recorded.

Hope for Larger Sales.

"We are now entering 1933 with all our plans made to carry on with our merchandising and advertising activities upon the same scope and basis. Again we hope to give the retailer every possible assistance in increasing his sales of Kellogg products. Again we hope to keep all of our people employed.

"We have proved that, in our line of business, the aggressive use of newspaper advertising is a most effective means of producing results—even in times like these.

"So, for 1933, our plans are to continue with newspapers as the backbone of our promotional efforts. Newspapers not only give intensive, aggressive coverage we need, but their flexibility and splendid co-operation with our men in the field enable us to take full advantage of every local possibility. This is a factor of great importance."

Six-Hour System Tried.

The year just ended marked the second anniversary of the adoption by the Kellogg Company of Battle Creek of the six-hour-day working shift. The change from three shifts of eight hours each to four shifts of six hours was made on Dec. 1, 1930. More than 400 permanent new jobs were created. Hourly wage rates were increased to give employees the same purchasing power as in 1928.

At the present time the Kellogg six-hour system is being closely studied as an instance of what the shorter working day in industry can be expected to contribute toward the solution of the current unemployment problem.

Of the great number of comets which have temporarily visited our solar system or have become permanent members of it none has surpassed Halley's comet in historical associations.

BARRISTERS AND SOLICITORS

JAMES FORDYCE STRICKLAND K.C., M.P.P., BERNARD E. PARK—Barristers, Solicitors, Notary Publics, Peterborough. 'Phone 191. Money to Loan 375 Water Street

E. R. HALL, K.C.—Solicitor, etc., Peterborough, Ont. Office: Corner of Hunter and Water Streets, over the Canadian Bank of Commerce. Trust Funds on Loan on easy terms of payment.

PECK, KERR & McELDERRY—Barristers, Solicitors, and Notaries Office: 415 Water Street, Peterborough. Telephone 1960. E. A. Peck, M.P., F. D. Kerr, K.C. V. J. McElderry, K.C.

GORDON & ELLIOTT — Barristers Solicitors, Notaries, Patents and Trade Marks. Money to Loan. Telephone 3300. — Hon. G. N. Gordon K.C., Alexander L. Elliott. Toronto Office: 410 Saturday Night Building, 73 Richmond Street West Telephone Number Elgin 5681

Railway Time-Tables

CANADIAN NATIONAL RAILWAYS TIME-TABLE.

Trains Operate Daily (Except Sunday) on Eastern Standard Time.

(Corrected to Date.)

Train No. 11, 8.25 a.m.—For Lindsay, Orillia, Midland, Toronto, Hamilton, Buffalo, London, Windsor

Train No. 92, 12.01 p.m.—For Port Hope, Toronto, London, Chicago, Buffalo, and New York. Connects with Capitol City train for Ottawa. Leave 1.45 p.m.—For Lakefield.

Train No. 95, Leaves 4.42 p.m. — For Lindsay, Toronto, and connects with "International Limited" for London, Sarnia, and Chicago with the "Toronto" for New York and Philadelphia, and also makes connections at Toronto for North Bay New Liskeard, and Cochrane.

Train No. 12, 8.30 p.m.—For Keene, Hastings, Campbellford, Belleville and makes connections for Kingston, Brockville, Montreal, Boston and the Maritime Provinces.

CANADIAN PACIFIC RAILWAY (Corrected to Date.)

Going East—

7.50 p.m.—Indian River, Norwood Havelock. Daily except Sunday.

11.35 a.m.—Havelock, Tweed, Smith's Falls, Ottawa, Montreal, Quebec Boston, and New York. Daily except Sunday.

11.05 a.m.—Sunday only to Havelock

1.55 a.m.—Havelock, Tweed, Kingston, Perth, Ottawa, Smith's Falls Montreal, St. John, Boston, and New York daily.

Going West—

5.10 a.m.—Toronto, Guelph, Goderich, Hamilton, Galt, Woodstock St. Thomas, London, Chatham Detroit, Chicago, and New York daily.

7.15 a.m.—Toronto, Hamilton, Brantford, Buffalo, New York, Galt Woodstock London, Chatham, Detroit, and intermediate points. Daily except Sunday

10.10 a.m.—To Lindsay and Bobcaygeon.

3.50 p.m.—Toronto, Hamilton, Buffalo Rochester, Boston, Woodstock, London, Windsor, Detroit Chicago, and intermediate points between Peterborough and Toronto Makes connections with the Trans-Canada Limited for Winnipeg and Vancouver. Daily except Sunday.

5.45 p.m.—Sunday only for Toronto and points West.

SIP-IT

COUGHS AND COLDS VANISH!

SIP IT, don't gulp it, and you'll agree that this new, scientific remedy for Coughs, Colds, Bronchitis, Flu and Throat Irritations is the best ever.

No chloroform. Not sickly sweet. Doesn't settle in the stomach and upset you, but penetrates AT ONCE, eases breathing, soothes and heals. Allows natural sleep.

Pure. Put up in a full measure, clear bottle. You can see what you're getting. SIP IT and keep well. At your druggist's. Two sizes, 25c and 40c. Ask for SIP-IT by name. Refuse substitutes.

General Health Remedies, Ltd., Toronto 2, Ont. GH-3

SIP-IT

ROBERT BARLOW QUITS HIS POST

Popular C.P.R. Conductor Retires After 45 Years of Service.

EX-HAVELOCK RESIDENT.

HAVELOCK, January 9 (Examiner Correspondence). — Stepping off train No. 33, Ottawa to Toronto, at the Union Station on Sunday morning, January 1, Robert Barlow, popular C.P.R. conductor terminated a service of forty-five years in the employ of that company, first as a trainman and later as a conductor.

Mr. Barlow was for many years a resident of Havelock, where his brother John, retired conductor, still resides. A brother, James Barlow, formerly of this village but now at Kingston, is an engineer in the service of the C.P.R.

Mr. Barlow is well known to the travelling public between Montreal and Toronto, and has many friends at Peterborough. He was ever courteous and was popular alike with passengers, fellow-employees, and the executive of the great railway company which he served so long and so well. Of a jovial disposition, he made many friends among those whom he met in a business way, and was one of the company's most faithful and valued employees.

Though working in the hazardous days of the hand brake and drop pins, and in a few rather bad wrecks, he left the service without a scar or other disfigurement relics of the danger through which he passed.

About seven weeks ago his train left the track at Woodrow, on the main line, due to a broken wheel, but though it travelled for some distance before coming to a stop, and tore up a part of the roadbed, it did not overturn.

While missing the genial Mr. Barlow from his usual run, his many friends will wish for him many years of health and happiness, with the leisure now at his disposal to enjoy the sunset years of life.

Sick Skin

Sensational results in cases of Skin Diseases are being obtained by an amazing ointment.

Pimples are brought to a head without squeezing. Itching stopped. Soreness relieved. Chapped Skin and Cold Sores healed, and the skin left gloriously smooth and healthy. No matter whether you have obstainate Eczema, Pimples, Rashes, Acne, Boils, or Open Sores—one 50c box of PETERSON'S OINTMENT will convince you that here at last is the supreme healer.

And remember this: If you have Athlete's Foot—itching, burning feet, cracks between the toes—this powerful antiseptic kills the ringworm, and presto! the trouble is over. There is only one PETERSON'S OINTMENT. Get it at any drug store.

Help Needed

CHICAGO, Jan. 9 (C.P.). — Policeman Peter Hayes walked into a police station and said:

"I came to work in my new car. Last night I tried to turn on the lights to drive it home, but they were gone. Then I decided to go to a garage but found I couldn't. The wheels had been stolen."

He asked the police to please try to do something.

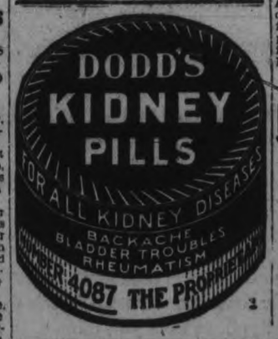

Round Trip Bargain Fares

SATURDAY, Jan. 14th

— TO —

TORONTO	HAMILTON	NIAGARA FALLS
$1.50	$2.25	$3.00

Children 5 years and under 12, Half-Fare.
Tickets Good in Coaches Only. No Baggage Checked

TRAIN SERVICE.

Leave Peterborough ..... 8.25 a.m., 4.42 p.m.

Return Saturday or Monday.

ATTRACTION

National Motor Show, Toronto

Buy Tickets Early from City Ticket Office, 324 George Street. Also at Depot.

Canadian National

T-206

GRAIN AND PRODUCE REVIEWS

ONTARIO GRAIN.

TORONTO, Jan. 9. — Ontario grain, approximate prices track shipping point—Wheat, 40c to 43c; oats, 20c to 22c; barley, 33c to 35c; corn, 34c to 38c; rye, 30c to 32c; buckwheat, 26c to 28c.

CHICAGO GRAIN

CHICAGO, Jan. 9.—Sweeping impetuously forward, wheat Saturday scored persistent gains in the face of big selling to realize profits.

General speculative buying, dormant to a great extent of late, appeared to have been aroused. Spokesmen for houses most conspicuous on the buying side of the market said purchases were largely because of belief that the climax of low prices had been passed.

Wheat closed strong at but little below the day's top, ½ to ⅞ above yesterday's finish, corn unchanged to ⅞ higher, oats ¼ advance, and provisions varying from 5 cents decline to an equal gain.

TORONTO PRODUCE

TORONTO, Jan. 9.—Prices were unchanged on the local produce market at the week-end as trade in butter, cheese and eggs continued draggy. Local brokers did not make many sales of creamery solids and though new makes of cheese were not plentiful the demand was not strong. Fresh eggs were fairly plentiful and prices on graded lots, and to country shippers, were steady.

Regraded butter was offered by brokers at the steady level of 21½ cents, while fresh made Ontario solids were quoted at 21 to 21¼ cents, with No. 2 at 20¾ cents. Western makes were offered at 21½ cents, while fresh make Ontario solids were quoted at 21 to 21¼ cents, with No. 2 at 20¾ cents. Western makes were offered at 21½ cents, delivered at Toronto. Wholesalers' prices to the trade were steady at 24½ cents for No. 1 and 24 cents for No. 2, creamery prints.

Cheese

Light supplies of new cheese held prices steady with the recent firmer levels at 10 cents for new large, 10¼ cents for new twins, and 10½ cents for new triplets. Prices to retailers were steady, but there were indications of an increase of ¼-cent for the coming week, on new makes.

Eggs

Quotations to country shippers on fresh eggs were firm. The lower levels quoted during the later days last week were still in effect on Saturday, at 27c for extras, 24c for firsts, 20c for pullet extras, and 18c for seconds, delivered, ungraded, cases returned. Prices to retailers were unchanged at 34c for extras in cartons, 32c for extras loose, 28c for firsts loose, 26c for pullet extras loose and 22c for seconds loose. Brokers offered fresh extras at 29c to 30c, firsts at 25c, pullet extras at 23c, and seconds at 19c to 20c, graded and in free cases.

MONTREAL PRODUCE.

MONTREAL, Jan. 9.—Declines in egg and butter prices featured the produce and dairy market here last week.

While receipts showed no increase, the mild weather suggested the probability of increased offerings, coupled with the quiet demand, caused the price of fresh eggs in carlots or less to ease one to two cents a dozen. Extras were quoted at 32 to 33 cents, firsts at 27 to 28 cents, and pullets at 26 to 27 cents a dozen. Storage eggs in carlots or less were firm, extras selling at 21½ to 22 cents, firsts at 19½ to 20 cents, and seconds at 18½ to 19 cents a dozen. Last week's receipts were 3,121 cases.

Continued light demand sent No. 1 finest grass-make butter down a quarter of a cent to 21¼ cents a pound. Receipts for the week were 625 boxes.

On the cheese market, current Ontaro white was quoted at 8¼ to 8½ cents, current Ontario colored 9½ to 9¾ cents, and early Ontario make 10½ to 11 cents a pound. Receipts last week were 279 boxes.

New Brunswick or Prince Edward Island Green Mountain potatoes, per 80 pound bag, were 85 to 90 cents, and Prince Edward Island Green Mountains, per 80 pound bag 95 cents to $1.

WINNIPEG GRAIN.

WINNIPEG, January 9. — From an indifferent start, wheat prices made further headway during the short week-end session on the Grain Exchange on Saturday to close ½c to ¾c higher.

May closed at 47¾c, July at 48⅝c, and October at 50⅛c.

Selling from Chicago which brought May there back to a premium over Winnipeg May held prices here in check, but after the Southern market closed early because of the former President's funeral, a rally took place here. Export at 250,000 bushels was disappointing, but good buying by investors developed.

Liverpool and Chicago both scored advances, while Buenos Aires remained closed for the second day to open again to-day.

Some demand was reported for Durums, but in general interest in cash wheat and coarse grains was dull.

Futures:

	Open	High	Low	Close	Prev. Close
Wheat—					
May	.48	.48¾	.47½	.47¾	.47¾
July	.49	.49½	.48	.48⅝	.48¼
Oct.	.50¾	.50¾	.49½	.50¼	.49⅞
Oats—					
May	.24¼	.24½	.23¾	.24	.24
July	.23¾	.23¾	.23	.23¼	.23¼
Oct.	.23	.23	.22¾	.23	.22⅞

URGE DROP IN PRICE OF MANUFACTURES

Must Come Nearer Level of Raw Materials, Say A. Hamilton Institute.

NEW YORK, Jan. 9.—Downward readjustment of the prices of manufactured goods, of government and public services and of transportation rates, plus deflation of government and railroad debts, are prescribed as the two basic economic problems facing the new year by the current weekly of the Alexander Hamilton Institute.

Progress in price readjustment is cited. Raw commodities are believed to have dropped to a lower level than warranted. Further adjustments are expected to be limited to manufactured goods and to services.

"The deflation of these items from now on should be accompanied by an increase in business activity. This is explained by the fact that such deflation will increase the purchasing power of farmers and of other producers of raw materials. Any increase in business will naturally increase the demand and raise the prices of raw materials and thus further enhance the purchasing power of raw material purchasers."

For the deflation of taxes no hope is in immediate prospect. With regard to freight rates the institute says:

"Even if freight rates were reduced in 1933 commensurate with the reduction in wages as should be done in accordance with sound economic principles, the reduction could not be sufficient to alleviate greatly the troubles of the railroads. As long as business is required to pay the railroads a third more than it can afford, it is obvious that there can be no great expansion of business activity.

"The payment of principal, interest and dividends on foreign loans, despite the fact that some are in default and others will probably be before the year is over, will leave foreign countries with little funds to purchase American goods. This is especially true because of the present high tariff walls which prevents the importation of any great amount of foreign goods into the United States. A downward revision of the war debts promises some relief in 1933, but it is probable that the necessary adjustment of the tariff will be postponed until some later date."

MARMORA.

Mr. F. S. Pearce is confined to his home through illness.

Rev. and Mrs. A. B. Caldwell and family spent Saturday afternoon in Belleville.

Mr. Percy Downey and Miss Alice Heasman of Crookston were Sunday visitors at the home of Mr. and Mrs. M. R. Lavender.

Mr. and Mrs. T. E. Pritchard spent Friday evening in Belleville.

Mr. Ben Revoy of Shanick recently accounted for a large wolf.

FIVE RIOTERS

(Continued from Page 1)

all through the Christmas and New Year's season.

Few Complaints

Prior to that, the Warden said, there had been occasional complaints about food, but no more than the average number of complaints which are nearly always encountered in prisons and institutions.

When the riot first got under way there had been cries of: "We want more food!" but there was no real indication that this was at the bottom of the trouble, because the food was better and more varied than allowed in many such penal institutions, said the Warden.

The menace of fire loomed up at the height of the outbreak when an attempt was made to start a blaze in the laundry building, but it was extinguished before it really got started, and so an even more serious situation was averted.

Two guards were injured in the outbreaks, but neither seriously. All five of the prisoner who were wounded will recover, in the opinion of Dr. J. F. Ted, the staff doctor.

The worst wounded is a gigantic negro. He was moaning in his hospital cell as the press representative was shown through the prison plant last night. Although the ringleaders of the outbreak have not yet been identified definitely, it is known that this muscular colored man was prominent among those who were tossing heavy missiles at the guards on the floor of the dome in the prison block. He and other prisoners tore loose heavy basins, toilet, lockers, chairs, and anything else that could be ripped from the cells and rained them down on the guards.

Deafening Din.

At the height of the conflict the din was deafening. It reached to the highway 200 yards below the brow of the hill from which the penitentiary overlooks the Memramcook River. People from Dorchester gathered here when word of the trouble reached them. An atmosphere of uneasiness and excitement reigned all over the immediate countryside.

CAMPBELLFORD

NEWS ITEMS FOR THE TRENT TOWN DISTRICT

CAMPBELLFORD

J. L. Irwin, Dominion cheese grader of Belleville and Alfred Merrills of Warkworth both attended the annual convention of the Eastern Ontario Dairymen's Association held at Perth last week.

Colonel F. D. Boggs, K.C., was a business visitor to town on Saturday.

Mr. and Mrs. William Sweet were the week-end guests of friends in Hastings.

Messrs. Stuart Anderson and W. J. Callaghan were week-end visitors to Warkworth.

Cavan

Cavan United Church W. A. met in the church on Thursday afternoon. The new president, Mrs. James Douglas, presided. There were fourteen members present.

Mrs. J. E. Whithame was in charge of the devotional period. She read a scripture lesson from the Book of John, and afterwards gave a fine talk on the New Year.

During the business session, relief work was discussed, especially appeals for help made by the Salvation Army of Peterborough.

Mrs. Harry Tinney donated the top for a quilt, Miss Frances Hunter the batting, and Miss A. Tinney the lining.

It was decided to purchase flannelette to make garments and also to quilt the quilt; anyone having secondhand garments in good repair are asked to contribute them for the same purpose.

It was decided to have a series of Pot Luck dinners. Miss Tinney and Mrs. Whithame drew names and will be hostesses in January.

There was also discussion concerning a play which a neighboring church would like to present in Cavan on a fifty-fifty basis. No decision was made. Prayer closed the meeting.

Westwood

The first meeting of the year of the Women's Missionary Society of St. Andrew's United Church was held on Wednesday at the home of Mrs. David Brackenridge when the president, Miss J. Davidson, presided.

A reading, entitled "The Public-Spirited Woman Deborah," was read by Mrs. Charles Brackenridge and was a challenge to the women of our day to stand firm in public matters, such as women's franchise, that matters of great moment may be influenced thereby.

The financial report for the year ending Dec. 31, 1932, was given by the treasurer, Mrs. Don Cameron, and was most encouraging.

A special reading, "At the Crossroads," was given by Miss J. Davidson; also readings from the Study Book on "Early Missions," by Miss Elizabeth Davidson; "Congregational Missions," by Mrs. E. W. Sargent; "Methodist Missions," Mrs. Stephen Elmhirst, and "Presbyterian Missions," by Mrs. Melville Scott.

At the close of the meeting a dainty lunch was served by the hostess.

Marmora

A miscellaneous shower was tendered Mrs. S. T. Matthews (formerly Miss Grace Davidson) on Friday evening at the home of her parents, Mr. and Mrs. Henry Davidson.

Mr. R. M. Fee, of Toronto, spent Tuesday in the village.

Officers of Marmora L.O.L. No. 34 were installed at the regular meeting held in the Orange Hall on Friday evening.

Mrs. R. Parker, of Picton, is visiting her sister, Mrs. P. Sopha.

SENSATIONAL OFFER!

DOUBLE SIGHT GLASSES ON 10-DAY FREE TRIAL

"VOGUE"

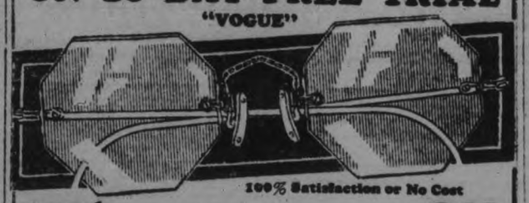

100% Satisfaction or No Cost

$18.00 Value Now $3.98

No More, No Less—Latest "Vogue" Glasses

Here is a Sensational Offer that should instantly appeal to everyone who wears or needs glasses. To quickly introduce our latest, newest style "Vogue" glasses, fitted in modern, up-to-date frames, regular $18.00 value, we offer to let you wear these fine glasses 10 days FREE! All lenses scientifically ground by expert opticians in our up-to-date lens factory and fully guaranteed. *All glasses insured against breaking or tarnishing.*

TRY THEM 10 DAYS FREE!

Just try them. That's all we ask. It's our only argument. Prove at our risk how greatly these fine, stylish glasses, with large clear full vision lenses, will improve your appearance, how perfectly they will enable you to *see far or near*, read the smallest print or thread the finest needle. Positively guaranteed to fit you perfectly and give complete satisfaction or THEY COST YOU NOTHING. Take advantage of this AMAZING FREE TRIAL OFFER. Mail free trial coupon today. It's and also tell you how to get a pair for yourself FREE.

DR. S. J. RITHOLZ OPTICAL CO.
DEPT. CP-7,
300 Yonge Street, Toronto, Ont., Canada

FREE TRIAL COUPON

Dr. S. J. Ritholz Optical Co.,
Dept. CP-7, 300 Yonge Street,
Toronto, Ont., Canada.

I want to try your glasses on 10-day free trial, also tell me how I can get my own glasses free!

Name ..... Age....
Address .....
R.F.D. ..... Box No....
Post Office ..... Prov....

Young's Point

The members of the local branch of the Women's Institute met on Wednesday evening at the home of Mrs. Max Kidd when the roll call was answered with a favorite recipe.

It was decided to have a quilting on Thursday afternoon, January 12, at the home of Mrs. William Brooks. It was also decided to have a euchre party and dance at which a pot luck supper will be served, with a prize for cards and dancing, on January 16.

The next meeting will be held at the home of Mrs. Elmer Johnston on February 1, in the afternoon, when the roll call will be answered with suggestions for the yearly program.

FAIRMOUNT.

The regular monthly meeting of the Fairmount W.M.S. was held at the home of Miss E. McIndoo on January 4. It was moved by Mrs. Ada McBain, seconded by Mrs. Robert Hooton, that Mrs. J. Sanderson hold the office as treasurer for the year 1933. It was moved by Mrs. Moyer, seconded by Miss E. McIndoo, that Mrs. Ada McBain and Mrs. C. Seymour go as delegates to the Presbyterial in Peterborough. The next chapter of the study book was taken by Rev. S. T. Moyer.

The meeting was brought to a close by prayer. Lunch was served and hostesses for the occasion were Mrs. Robert Hooton, Mrs. R. C. Hanbidge, and Mrs. Fred McIndoo.

The February meeting, which is to be combined with the World's Day of Prayer, is to be held at the home of Mrs. Carman Seymour.

In England, the legal year began on March 25 prior to 1751, when Parliament changed it to Jan. 1.

East Emily

Mr. and Mrs. J. Naylor and daughter, Miss Mamie of Fenelon Falls spent Wednesday visiting at the home of Mr. and Mrs. Sayward Switzer.

Mr. and Mrs. Karl Huggins and little son of South Monaghan spent Wednesday visiting with Mr. and Mrs. Walter Moncrief.

Obituary

MRS. HARRIET McLAUGHLIN

TRENT RIVER, Jan. 9. (Examiner Correspondence)—The funeral of the late Mrs. Harriet McLaughlin, who passed away Thursday, January 5th in her 64th year, was held Saturday afternoon at half past one from the residence of Mr. James Johnston, Havelock Road. The remains were taken to Trent River United Church where service was conducted by the pastor, Rev. S. A. Kemp who chose his sermon text from Isaiah 25:8 "He will swallow up death in victory." The hymns, "Jesus, Lover of My Soul" and "What a Friend We Have in Jesus". The choir rendered an appropriate selection, "Does Jesus Care". Mrs. V. Chaplin supplied as pianist for the occasion. At the close of the service the procession of cars followed the remains to Centre Church cemetery, Seymour, where interment was made. The pallbearers were Messrs. Thos. J. Brown, Fred Scott, H. Revoir, Thos. Tyler, Harry Mann and Isaac Lawson.

Municipalities of Germany are asking the government to help them with their unemployment problems.

Maintaining A Long-Established Position in Canadian Banking

When the Dominion of Canada was established in 1867, the Bank of Montreal, then already half a century old, had nearly a fourth of the total paid-up banking capital of Quebec and Ontario, and more than a fourth of the banking assets of those two provinces.

Today it has the same proportion of the capital and assets of the banking structure of the entire Dominion.

Today, as yesterday, it employs its resources and facilities for the upbuilding of the soundest elements of Canadian business.

HEAD OFFICE MONTREAL

BANK OF MONTREAL

Established 1817

TOTAL ASSETS IN EXCESS OF $750,000,000

BRANCHES IN PETERBOROUGH

Cor. Water & Simcoe Streets: T. A. MACKAY, Manager
George Street: C. S. CUMMER, Manager

WANTED :- OLD GOLD
WILL PAY THE HIGHEST PRICE.
PHILLIPS' DENTAL LABORATORY
408½ GEORGE STREET.
3d, 7, 8079

UNSIGHTLY HAIRS
Permanently Removed by Electrolysis
ANNE GRAHAM LOGAN
Skin Specialist
118½ Hunter W. Peterborough
'Phone 3102
m,w,f-tf

JOPLING'S
TUESDAY SPECIALS
LEAN, FRESH GROUND
Hamburg Steak
3 lbs. 25c
SMALL PORK
Sausage
3 lbs. 25c
THICK CUT, CHOICE QUALITY
PLATE RIB, Lb. 6c
ALL LEAN
Beef Cuttings
3 lbs. 25c
ANY CUT ROAST
SHOULDER BEEF, Lb. 8c
FREE DELIVERY
340 George
'PHONE 254-255

F. & G. Specials!
Quaker Oats
Quick or Plain
Regular 25c,
Tuesday pk. 19c
Grapenut Flakes
Regular size package
Tuesday 11c
White Beans
Hand-picked
Tuesday and Wednesday
5 lbs. for 9c
Plate Rib Stewing Beef
lb. 6c.
Pork Chops
Shoulder
2 lbs. 25c
Loin, lb. 15c
Peamealed Backs
Piece, lb. 14c
Sliced, lb. 16c
Pure Lard
Maple Leaf Brand
2 lbs. 19c
F. & G. Markets
Phone-We Deliver

QUALITY PRINTING
With Quick Service

The Peterborough Examiner

PETERBOROUGH, ONTARIO, CANADA, MONDAY, JANUARY 9, 1933

All Ailments
Successfully treated.
W. A. SETTLE
OSTEOPATH
124 Hunter St., West. Phone 649

LOCALS

CHEST CLINIC.
Tuesday afternoon 4 to 6. For appointments 'phone 836.

KINDLING.
Cedar Shingle Edgings, conveniently bundled. The ideal thing for the housewife. No splitting. 20 Bundles for $1.00. Try these. Sanitary Ice, Coal, Wood, and Coke Supply. 'Phone 3700. d-t

ANNUAL DISTRICT MEETING
L.O.L. No. 3 will be held Tuesday, Jan. 10, at 8 p.m. in the Orange Hall. All Orangemen are requested to attend. 1d-7-8115

BRIDGE
Under auspices of the Otonabee Chapter, I.O.D.E., Tuesday Afternoon, January 17, at the Paragon Tea Rooms—35c (tax included). 1d-7-3925

CARD PARTY
In Basement of Sacred Heart Church, Tuesday, January 10th, 8.15 p.m. Twelve Prizes, including Kenwood Blanket. Good Lunch. 1d-7-3926

PETERBOROUGH RANGERS.
Candidates for Provisional School of Instruction will Parade at Armouries at 7.30 p.m., Monday, January 9th. (Signed) Officer Commanding Peterborough Rangers. 1d-7-3927

HEALTH AND VITALITY THROUGH MINERAL BATHS
Why not call at our Institution and take a Health Fume Bath to rid yourself of the 'flu' germ? Mineral Fume Baths, 220 Brock street. The only institution of its kind in Peterborough. 3d-8-8099.

AMERICAN ANTHRACITE COAL
Pittston coal, all sizes, in stock at current prices. Also Coke, Pocahontas, Alberta, Steam and Stoker Coal. 'Phone 96. McCarthy & Johnston. thurs-mon.

EUCHRE
will be held in Moose Hall on Tuesday, January 10, at 8.15 p.m., under auspices of Women of the Moose. Good prizes. Everybody welcome. 1d, 7, 3924

LITTLE LAKE CEMETERY COMPANY
The Annual General Meeting of the Lot Owners of Little Lake Cemetery Company will be held in the Board Room of the Toronto Savings and Loan Company, 437 George Street, Peterborough on Monday, January 16th, at Four o'clock in the afternoon, to receive the Financial Statement and Reports for the year ended December 31st, 1932, to elect a Board of Directors, and to transact any other business which may properly come before the Meeting.
—Felix Brownscombe, Secretary.
6d-13-3928

Y.W.C.A. WEEK'S ACTIVITIES.
Regular activities at the Young Women's Christian Association are again in full swing after the holiday season.
Big Gymnasium Campaign—
Don't put off any longer that desire to join a gym class. Now is your opportunity. New members joining. New class work commencing. All gym. members anxious to welcome new members. Prices reduced. Still four months for health exercises, dancing, and recreational games. How about joining a badminton club?
Basketball—
League commenced last Friday. Games scheduled for Mondays 9.30 and Fridays 7 to 10 each week. All basketball fans welcome at these games. Come and cheer your team along.
Trip to Dominion Woollens Mills—
Girls of the Y.W.C.A. are invited to join with the Wohelo Club on Wednesday evening for a trip through the Woollen Mills. Group will meet at the Y.W.C.A. at 8 o'clock, where cars will take girls to the factory.
Home Nutrition Course—
The Red Cross Home Nutrition Course will commence at the Y.W.C.A. Friday, January 13, at 7.30 o'clock. All interested welcome. Miss McCready of Toronto will be present to organize the class and make all arrangements. Already 30 have registered for this course.
Leadership Training Course—
February 3 to 10 each evening 7.30 to 10 o'clock. Excellent courses in Bible Study, Teaching Methods, Psychology, Program Planning, and recreation. Plan now to attend this course.
Junior Cooking—
This class meets Thursday 4.15. Miss M. Harvey, teacher.
Elocution—
Miss Viola Payton, teacher.
Sunday Evening Sing-song—
Spend an hour after church with your friends around a cheery fire, and enjoy a sing-song. Special program.
Week's Schedule—
Monday—4.30 Intermediate School Girls' gym., 7.00 Senior Dancing, 8.00 Elementary Gym., 9.30 Basketball League game.
Tuesday — 10.00 Ladies' Special Gym., 8.00 Senior Advanced Gym., 8.00 Old Country Club.
Wednesday—4.30 Babies' Dancing, 5.30 Junior Tap Dancing, 7.30 Wohelo Club, 7.30 St. John's Amculance Class, 8.30 Badminton Club.
Thursday — 4.15 Junior Cooking, 7.00 Intermediate Tap Dancing, 8.00 Business Girls' Gym.
Friday — 7.00 Basketball League games, 7.30 Red Cross Nutrition Class.
Saturday—9.30 Junior Gym. Class, 10.30 Story Hour, 11.45 Babies' Gym., 2.00 Sunshine and Everbright Club, 4.30 Badminton Club.
Badminton may be played mornings and afternoons. 'Phone 223 and arrange for time. 1d-7-3921

POULTRYMEN ATTENTION
The annual meeting of the Peterborough Poultry Association will be held tomorrow, Tuesday evening, Jan. 10th in the Chamber of Commerce at 8 o'clock. A full attendance is urged as officers will be elected. 1d-7-3929

CARD OF THANKS
We wish to take this opportunity of expressing our deepest appreciation of the kindness and tokens of sympathy of friends and neighbours during the illness and death of our late mother, Mrs. McLaughlin, at Trent River.—The McLaughlin family, Trent River.

NOTICE.
The Examiner has the names of a number of young men who have made application for work on the farm. Any of our readers in the country desiring men for woodcutting or other farm work, if they will get in touch with us, we will refer them to the young men on our list.

ANNUAL HORTICULTURAL MEETING
In Public Library Hall, Friday, Jan. 13th at 8 p.m. Illustrated address "More Beauty in the Garden" by John S. Hall of Toronto. Everybody welcome.—Peterborough Horticultural Society, A. J. Madill, President; S. T. Harris, Secretary. 3d,9,10,12,3930

Obituary

MRS. THOMAS JACKSON
IDA, Jan. 9.—There passed away at her late residence in Ida on Sunday, January 8th, Marjorie Vance, wife of Thomas Jackson after four weeks' illness. The deceased was eighty years of age, and is survived by her husband.
The funeral will be held on Tuesday afternoon at 2 o'clock from her late residence, with interment in St. John's Cemetery, Ida.

ARTHUR T. WRIGHT.
PICTON, January 9. — Stricken with a heart attack while driving his car from Demorestville Village to his home here, Arthur T. Wright painter, died before medical aid could be summoned. He was 69 years of age, and death occurred near the farm where he was born. His widow and a daughter, Ruth, attending Peterborough Normal School, survive.

DOUGLAS RICHARD TROTTER.
Douglas Richard Trotter, 19-year-old son of Mr. and Mrs. Bert W. Trotter, of 548 Downie Street, died on Sunday afternoon following a lengthy illness.
The deceased, who had lived in this city all his life, was educated at Prince of Wales School. He was a member of Bethany Tabernacle.
Besides his parents, he leaves two brothers, John of Kingston and Fred at home, also four sisters, Mary, Ruth, Marjorie, and Joyce at home.
Funeral services will be held on Tuesday at 2 p.m. at the family residence, with the Rev. H. Browett officiating. Interment at Little Lake Cemetery.

MRS. H. S. GRIFFIN.
The death occurred on Sunday morning, at her home in San Diego, California, of Mrs. H. S. Griffin, wife of H. S. Griffin of that city and sister of Mrs. A. E. Dixon, of 462 Rubidge street.
The deceased lively formerly in Peterborough, removing from here to Boston and New York and later, owing to failing health, to California.
The remains will be brought to Peterborough for interment. Funeral notice later.

DANIEL O'BRIEN
The death occurred at St. Joseph's Hospital on Sunday evening, Jan. 8, of Daniel O'Brien, 621 George street, aged 76 years after five weeks' illness due to an automobile accident. Besides his sorrowing wife, he leaves to mourn three sons, John and Gerald of Rochester, N.Y., and Michael at home, and four daughters, Mrs. J. C. Poolman, Mrs. E. Plumpton, Mrs. J. Doleman of Peterborough, and Miss Genevieve at home.
The funeral will be held from Lane and Eano's Parlors to St. Peter's Cathedral at nine o'clock Tuesday morning, Jan. 10, and thence to St. Joseph's Cemetery, Douro.

MRS. GEORGE DELINE
Mrs. George Panter, of 5 Frank street, has received news that her sister, Mrs. George Deline, died at her home in Watertown, N.Y., on Sunday, January 8.
The late Mrs. Deline was the eldest daughter of the late Mr. and Mrs. Charles Shambo. She had been a resident of Watertown for the past thirty-five years. Her husband predeceased her five years ago. She is survived by three brothers, Edward Holdaway, George Shambo and Frank Shambo; also three sisters, Mrs. Albert Hamilton, Mrs. Charles Kellman, and Mrs. George Panter.

MRS. INA McCARTHY
The death occurred to-day of Harriett A. Huffman, widow of the late Ina McCarthy at the residence of her daughter, Mrs. W. H. Morton, 42 Sophia street. She was 77 years of age.
A daughter of the late Mr. and Mrs. Wesley Huffman, the deceased was a native of Hastings County, and had resided in this city for the past nineteen years, coming here from Madoc.
She is survived by one son, Frank McCarthy of Buffalo, N.Y., two daughters, Mrs. Fred Baxter, Oswego, N.Y., and Mrs. W. H. Morton of this city, also two sisters, Mrs. Fred Davis, Melrose, Ont., and Mrs. Goldie Grey of 245 London street, Peterborough.
Mrs. McCarthy was a member of Mark street United Church.
The funeral is to be held on Wednesday morning at 11 o'clock from the home of her daughter, Mrs. Morton, 42 Sophia street, with services conducted by the Rev. C. D. Daniel, pastor of Mark street Church and the Rev. J. E. J. Millyard, pastor of George street United Church. Interment at Madoc Cemetery.

15 FAMILIES ARE HOMELESS

Firemen Fight Kirkland Lake Blaze for Eight and Half Hours.

FRIGID WEATHER.

KIRKLAND LAKE, Jan. 9.—Fifteen families were homeless last night, their possessions wiped out in a fire Saturday that destroyed the Perrin Apartment Building here, with damage estimated at between $5,000 and $10,000. Firemen fought hard for 8½ hours in 20 below zero weather to prevent the fire spreading to adjoining buildings.
The fire broke out about 2.30 Saturday afternoon, and had progressed to such an extent before the alarm was turned in that the firemen confined their efforts to prevent its spread. Handicapped by the frigid temperature, it was 11 o'clock at night before the flames were subdued.
Fifteen families, totalling 45 persons, occupied the frame structure, and they all had to flee as the fire, believed to have started in one of the upper chimneys, spread with such rapidity that the occupants had no chance to save their belongings.
Nine lines of hose were laid by the fire brigade under Chief Matheson, but despite the steady streams of water from these and the assistance of a score of volunteer firefighters little impression could be made on the fire, the most spectacular here in the last three years. Adjoining buildings were served.

CHEMONG COTTAGES ARE BEING ENTERED

Locks on Doors Are Forced and Parties Held.

Several cottages at Chemong Park have been broken into recently by parties of youth from Peterborough and have served as quarters for wild petting parties, is the information secured by The Examiner to-day.
Locks on the doors have been forced and the parties have taken full possession of the cottages. Owners have found cigarette butts, whisky and beer bottles and other evidences that the cottages have been used since they were closed in the fall. In some cases fires have been lighted in stoves, indicating that the unknown guests have made themselves comfortably at home.
It is understood that Provincial Police will investigate the complaints of the cottagers.

Hanging At Ottawa First In 60 Years

OTTAWA, Jan. 9 (C.P.).—The law will take its course in the case of William G. Seabrooke, sentenced to be hanged at Ottawa to-morrow. Seabrooke was twice convicted by the courts for the murder of Paul Lavigne, Ottawa gasoline station attendant, on December 12, 1931.
Carrying out of the execution will mark the first hanging in Ottawa in more than 60 years. A man named Patrick James Whelan was hanged for the murder of Thomas D'Arcy McGee, Canadian statesman, in 1869. The murder occurred in front of the building of a leading Ottawa newspaper.

Join Gym. Campaign Is Well Under Way

"Join the Gym" campaign which was launched last week at the Y.W.C.A. has already new gymnasium and dancing members responding. The Intermediate Tap Dancing Class, captained by P. Buller is heading the campaign with Monday Business Girls, captained by A. Dymond; Junior Tap, captained by E. Pammett and Babes' Gym, captained by B. Bell, following closely.
If you have good health hold fast to it, if you lack it go after it. You will find it and keep it in a Y.W.C.A. Gym or Dancing Class. Join now—an ounce of action is worth two pounds of "think-it-over". Help the "Join the Gym" campaign.
The large poster in the front hall is recording the new members who "Join the Gym". Four ski runners, representing the classes who have brought in new members, are already started down the slide. The poster with its big slide, snow capped mountain ranges, evergreen trees and bright red house roofs and church spires and clever skiers is attracting much attention.

The coal mines at Nanaimo, Vancouver Island, have been producing since 1847.

Transmits Power Without Wires

A new invention by a Canadian with which its inventor claims he will transmit power through the air without the means of wires has given its first public demonstration at Mildmay this week, when Ted Hesch (LEFT) and Frank Fedy assembled their little power plant on the roof of a store in that town and succeeded in lighting the electric lights inside the store. Fedy is the actual inventor of the set, but he received much assistance from Hesch during his earlier experiments. Fedy claims that his instrument will pick energy from the air, transmit it without aid of wires, and receive it for distribution. If the invention proves successful, as its inventors claim it will, it will revolutionize power transmission and make it possible to send electric power almost anywhere.

Prison Rioters Spend Cold Days In Cells

DORCHESTER, N.B., Jan. 9. — (C.P.).—Chilled to the marrow from two nights and a day spent morosely in cell blocks, made cold by a bitter wind which crept through hundreds of shattered window panes, the 476 inmates of the Maritime Penitentiary here remained in their cells to-day. Warden T. G. Goad said that everything was proceeding smoothly. Occasional shouts from the cells marked the displeasure of some men.
Five prisoners were recovering from gunshot wounds they sustained Saturday afternoon when some 300 convicts engaged in the worst riot in Maritime Province prison history. Two guards also were slightly hurt.
Debris resulting from the conflict has been cleared away and temporary repairs are being made to the windows, Warden Goad said. The men are being fed 25 at a time, lining up in the usual cafeteria style and returning with the food to their cells.

SPLENDID WORK IS BEING DONE

(Continued from page 1)

he said, planned to do as much preventive work as possible. It was recognized that only some 15 per cent. of the crippled children in the province were congenital cases; the rest had developed as a result of sickness or accident. Similarly it was known that some 40 per cent of the deformities were the result of infantile paralysis.
It was hoped during the present year to make it possible for expert advice to be given the attending physician in all cases where symptoms of paralysis developed, so that the worst effects could be averted. This advice would be available without cost to the physician or his patient.
As regards tuberculosis, it was felt that something could be done to prevent that disease which was the result of direct contact with adults suffering from tuberculosis or from drinking milk which contained the germs. In the latter case a safe milk supply furnished by the pasteurization of the milk was a sure preventive.
Similarly the society felt that rickets, a disease quite common among children, could be prevented by use of the proper diet.
Rotarian Hopper, pointing out that the number of crippled children was being added to at the rate of some 500 a year, remarked that there was still a great deal of work for the society and the service clubs to perform. Several pictures of typical cases were displayed by the speaker.
In voicing thanks to the speaker, Rotarian A. L. Killaly eulogized Rotarian Dr. Moir for the great work done for local crippled children, and Rotarian Andrew Brown spoke of the great interest shown and the large amount of time given by Dr. Moir to this most worthy activity.
The sympathy of the Rotary Club will be sent to Adjutant Wallace Bunton of Toronto, whose mother died in that city on Friday.

Choir Practice

ST. JAMES' CHOIR
Junior Choir, 7.15; Senior Choir, 8 p.m., Monday, Jan. 9.

MALE VOICE CHOIR
Members of the Peterborough Male Voice Choir will practice on Tuesday evening in the Y.M.C.A., at 8 o'clock. All members are urged to be present.

STARTLING TURN IN JEWEL THEFT

Police Claims Arrest of "Man About Town" Will Startle Film Colony.

POLICE CHASE ACTRESS.

LOS ANGELES, Jan. 9 (C.P.).—A sensational turn in the investigation of the $37,500 Betty Compson jewelry robbery was forecast to-day by Chief of Detectives Joseph F. Taylor, who said a Hollywood "man about town" is under surveillance for the crime, as well as for other recent film colony robberies.
Chief Taylor said the man has served as intermediary for victims and robbers in the past, locating the jewelry, collecting the money for its return and supposedly giving the money to the bandits.
The arrest of the individual, Taylor said, will astound the film colony.
Mystery was added to the case when it was learned Miss Compson and her manager, Irving Weinberg, had made an alleged 70-mile-an-hour dash along the coast highway near Newport Beach late Saturday night.
Weinberg was arrested for speeding in Miss Compson's automobile after a 10-mile chase. The actress and Weinberg refused to make any statement after his arrest.

EMILY RESIDENT DIES ON SATURDAY

James C. O'Leary Passes in 83rd Year—Mild Smallpox Outbreak at Lindsay.

(Special to The Examiner)
LINDSAY, Jan. 9.—Owing to an outbreak of smallpox locally, Dr. Blanchard, M.O.H., has advised parents to take precautions in having their children vaccinated. He points out that there is no cause for alarm at present.

Mrs. Richard Leary, town, celebrated her one hundredth birthday on Sunday. She is a first cousin of the late J. R. Booth, of Ottawa.

Mary Elizabeth, daughter of Mr. and Mrs. Hugh McGillivray, of Cardiff, Haliburton County, died a few days ago after being severely scalded at her home.

James C O'Leary, an old resident of Emily Township, died at his home at King's Wharf on Saturday night in his eighty-third year. The deceased was a member of St. Luke's parish, Downeyville and for a number of years filled the position of fish and game overseer.

CUTS OWN PAY TO $40,000
CHICAGO, Jan. 9.—Acting in accord with the general economic trend of the game, Kenesaw Mountain Landis, commissioner of baseball, has voluntarily reduced his salary to $40,000 for 1933, a drop of $25,000 from the terms of the contract he signed in 1928, it was learned Saturday. This new figure was arrived at when he accepted a cut of $10,000 after having previously reduced his salary for 1932 by $15,000.

STUDY RELIEF METHODS.
TORONTO — A complete study of present and proposed methods of distribution of relief supplies to needy citizens will be carried out before any change is made from existing methods, Mayor W. J Stewart said in his third inaugural address at to-day's first meeting of Council.

SUNDAY SCHOOL AT ST. LUKE'S GIVEN AWARDS

Annual Christmas Concert for Senior Members Held in Parish Hall.

SUPPER SERVED.

Prizes Are Distributed to the Winners in Various Departments.

The annual Christmas treat for the senior members of the Sunday School at St. Luke's Church was held in the Parish Hall on Thursday commencing with a supper at 6.30 p.m. Miss E. Stewart was the convenor of the Committee which made preparations for this.
After supper all adjourned to the upper hall for the entertainment and prize giving, when the following took part in the program: Piano solo, Evelyn Lawless; recitation, Jean Moore; Christmas songs, Katie Wilshaw, Joan Heath, Betty Clark, Dorothy Sharpe; recitation, Irene Emery; gymnastic stunts Marjorie Joyes; piano solo, Disire Vivash; reading, Joyce Wills; song, Evelyn Lawless; recitation, Isobel Milliken; songs and musical numbers, Dorothy Lipsett, Roma Reid, Margaret Bethune, Florence Reid; campfire songs by group of Boy Scouts, George Northcott, Donald Eason, Arthur Northcott, Joe Partington, Harry McKnight, George Ebbs, David Partington, Albert Storey.
A Cantata entitled Bethlehem formed the second part of the program. It set forth the visit of the Shepherds and Wise Men and the crib of the Infant Christ with attending Angels. Those taking part were: Shepherds: George Ebbs, Donald Eason, Harvey Starr, Bert Carpenter, George Northcott and Arthur Northcott; B. V. Mary, Myrtle Joyes; St. Joseph, Evelyn Lawless; Three Wise Men, William Hepburn, Jr., Jack Davies, George Northcott; Leading Angel, Winnifred Sharpe; Angelic Chorus, Viola Lee, Audrey Garrett, Dorothy Sharpe, Marjorie Joyes, Peggy Lawless, Pearl Partington, Joyce Wills, Norma Whittaker, Alice Laing, Gladys Clarke, Miss Phyllis Starr accompanied on the piano throughout the Cantata.
Prizes Distributed
The prizes were distributed to the following: Girls' Bible Class, Miss E. Stewart teacher; 1, Phyllis Starr; 2, Eva Moore and Catharine Joyes.
Miss Clemena Long's Class: Evelyn Lawless; Myrtle Joyes.
Miss Maud Joyes' Class: Alice Laing; Norma Whittaker and Jean Moore.
Miss Eleanor Bothwell's class: Irene Emery, Helena Gough.
Miss Constance Mason's class: Shirley Butcher, Dorothy Sharpe.
Miss Agnes Moore's class: Audrey Garrett, Pearl Partington.
Boys' Bible Class, teacher, the rector: Jack Davies, Joseph Partington.
Mr. Mason's class: George Northcott, Albert Mason.
Mr. McWha's class: Harvey Star, Ronald Burgess and Arthur Northcott.
Mr. Cecil Hope's Class: Fred Vivash.
Mr. Henry Noke's Class: Donald Eason, Albert Carpenter.
Primary Dept.
The Christmas treat for the Primary Department was held on Wednesday, December 28, with a supper at 5.30 followed by lantern slides depicting the Christmas story and some illustrating well known nursery rhymes. Santa Claus appeared during the evening and gave each boy and girl a present. The following received prizes:
Beginners' Class, Mrs. Perry teacher: first prizes, Douglas Miller and Carlotta Lang; second prizes, Billy Thompson, Doreen Storey, Barbara Storey, Phyllis Lee, Audrey Partington; Primary Class, A. Miss Adams: First prizes, Iris Forbes and Keith Burgess; second prizes, Shirley Wyatt, Joyce Wyatt, Laura Storey and Ronald Brand.

BORN
ELLIOT—At Private Patients' Pavilion Toronto General Hospital, on January 3, 1933, to Mr. and Mrs. V. V. Elliot (formerly Mary Cameron), a daughter.

DIED
TROTTER.—On Sunday, January 8, 1933, Douglas Richard Trotter, aged 19 years, of 548 Downie street.
Funeral on Tuesday, at 2 p.m., from above address. Interment at Little Lake Cemetery.

GRIFFIN.—Died in San Diego, California, U.S.A., Belle F. Griffin, beloved wife of Herbert S. Griffin and sister of Blance M. Dixon (Mrs. Albert E. Dixon) of this city.
Interment at Peterborough, Ont, Funeral notice later.

CONROY. — On Monday, January 9, 1933, David J. Conroy, at his residence, 327 St. Joseph Street, Peterborough, the beloved husband of Ruth Quinlan, and father of Irene, Harold, James, and Leonard Conroy.
Funeral announcement later.

O'BRIEN—On Sunday, January 8, 1933 at St. Joseph's Hospital, Daniel O'Brien of 621 George street.
Funeral on Tuesday morning with Requiem Mass at St. Peter's Cathedral at 9 o'clock. Interment at St. Joseph's Cemetery, Douro.

McCARTHY—On Monday, January 9, 1933, Harriett A. Huffman, widow of the late Ina McCarthy, at her residence, 42 Sophia street, city, aged 77 years.
Funeral on Wednesday from the above address with services conducted by the Rev. C. D. Daniel and Rev. J. E. J. Millyard. Interment at Madoc Cemetery.

CASTRICUM — At St. Joseph's Hospital, on Monday, January 9, 1933, Mrs. W. Castricum of 562 Stewart Street.
Funeral notice later.

Dance To-night
WINTER GARDEN
No Admission. 5c a Dance

If you want silence and solitude—don't advertise.

A&P
EARLY WEEK SPECIALS
A. & P. QUALITY BEEF
ROASTS
YOUR CHOICE OF
SHOULDER BLADE
CHUCK, SHORT RIB
Lb. 9c
FANCY RED SPRING
SALMON By The Piece Lb. 15c
Steaks Lb. 17c
FILLETS Smoked Lb. 12c
AYLMER BRAND
JAM Strawberry 40 oz. Jar 25c
AYLMER — SLICED OR HALVES
PEACHES 2 No. 2 Squat Tins 31c
MACARONI or Spaghetti Bulk 2 lbs. 9c
THE GREAT ATLANTIC & PACIFIC TEA CO.
LIMITED OF CANADA
FREE DELIVERY ON ALL ORDERS

Detroit Wings Humble Cripplea Leafs 6-1

WINGMEN TIE RANGERS FOR SECTION LEAD

Scores 3-1 Victory Over Boston Bruins in Detroit on Sunday Night.

SENATORS LOSE 1-0.

Maroons Unable to Overcome Three-goal Margin and Hawks Win 4-3.

TORONTO, Jan. 9.—(CP)—Happy days have arrived for Jack Adams, the Detroit Red Wings and—just incidentally, of course — the boys who invested in Olympia, pretentious ice house beside the border.

The Red Wings were in full flight today, joint holders of first place in the National League's United States section with New York Rangers. Only the Blueshirts of Lester Patrick remained to disturb the Detroit peace of mind.

Close on 60,000 fans watched five week-end hockey games in the major circuit but the 23,500 who sat in at the twin triumphs of the Wings —one at Toronto, the other at Detroit—saw the freshest sensation-makers of 1933 bowl over opposition with more power and flourish than they had seen on display this season.

The Wings knocked over Toronto's Maple Leafs 6-1, Saturday night, crushing the world champions as thoroughly as they have been crushed in many a day. This ride to victory was helped along by the fact Joe Primeau and Charlie Conacher were absentees from the Leaf line-up and the only occasional presence of Andy Blair, stricken with 'flu. Primeau had tonsilites and Conacher a banged-up shoulder.

There was nothing physically the matter with the hefty Boston Bruins on Sunday night, however, and the Wings left them stranded in third place with a 3-1 defeat that hoisted the Adams speedboys up to a deadlock with the Rangers. An aroused crowd of 13,000 saw this battle at the border, cheering a Detroit team that seems pointed at last toward the title ways.

In each game the Wings snatched victory with a second-period spurt. Ebbie Goodfellow, Eddie Wiseman, Happy Emms and Larry Aurie banged in goals against Toronto in the mid-session and the Wings had no need for the added tallies Herbie Lewis and Carl Voss rang up in the third.

Goodfellow, Voss and Frank Carson scored in the second period against Boston and the Bruins got only one back, that by Obs Hexiмer.

It has taken Detroit 23 games in which to pile up the same number of points Rangers compiled in 19 so the Patrickmen see no immediate cause to worry, though they were one of the Wing victims during a stampede for points that started back on Dec. 18.

A Notable Record

Since that date Detroit has lost only one game out of 11, tied two and won the rest. They have scored 35 goals and had 19 scored against them.

Rangers had to fight last night for the single point that allowed them to share first place with the wings. Fifteen thousand Gotham fans watched the two New York teams fight it out over a 70-minute stretch without reaching a decision. The final score was 2-2.

Bill Cook put Rangers in front with a goal early in the second period but Red Jackson tied it up. In the third Ching Johnson got one for the Blueshirts and Johnny Sheppard matched this one. Neither could score in overtime.

Canadiens, before an unusually meagre gathering of 9,000 followers at Montreal, managed to beat out a 1-0 decision over Ottawa Senators and creep to within two points of the second-last-place Americans in the International division. Leo Gaudreault scored midway through the second period with the help of Battleship Leduc and Art Giroux.

Montreal's higher-rating contender, the Maroons, battled vainly to pull out a win over Chicago last night after the Black Hawks had run in four in the second period. They lost 4-3. Earl Robinson scored for Maroons in the first period and Jimmy Ward and Baldy Northcott in the third but these fell short. In the second Doc Romnes went on a netting spree and put in two for himself and aided Johnny Gottselig with another. Paul Thompson got the other.

N.H.L. Leaders

CANADIAN SECTION.

Team— Toronto, won 10, lost 8, tied 4. Points 24.

Points, goals and assists—Northcott, Maroons, 15 gaols, 7 assists, 22 points.

Goals—Northcott, Maroons, 15.

Assists—Haynes, Maroons, Morenz, Canadiens, 12 each.

Penalties — Horner, Toronto, 65 minutes.

Shutouts—Beverage, Otawa, Chabot ,Toronto, Worters, Americans, Hainsworth, Canadiens, 3 each.

AMERICAN SECTION.

Team— Rangers, won 11, lost 4, tied 4, 26 points; Detroit, won 12, lost 9, tied 2. Points 26.

Points — W. Cook, Rangers, 12 goals, 9 assists, 21 points.

Goals — F. Cook, Rangers, W. Cook, Rangers, Barry, Boston, 12 each.

Assists—Boucher, Rangers, 14.

Penalties—Johnson, Rangers, 54 minutes.

Shutouts—Thompson, Boston, 7.

O.H.A. BULLETIN.

Revised list of games and referees for Monday, Jan. 9, is as follows:

MONDAY, JAN. 9.
Intermediate.

Trenton at Belleville—Local referee.

Port Hope at Bowmanville—"Army" Armstrong, Oshawa.

Peterboro' at Orono—W. A. Edger, Bowmanville.

Junior.

Lindsay at Bobcaygeon—Max Aldous, Fenelon Falls.

Games and referees for Tuesday, Jan. 10, are as folows:

TUESDAY, Jan. 10.
Junior.

Bowmanville at Peterboro'—C. W. O. Martin, Lindsay.

Stars Again Tie Tecs For Lead

Hockey Results

NATIONAL LEAGUE

Detroit	6	Toronto	1
Canadiens	1	Ottawa	0
sDetroit	3	Boston	1
sRangers	2	Americans	2

s—Played Sunday.

sChicago	4	Montreal	3

s—Played Sunday.

INTERNATIONAL LEAGUE

Windsor	4	Cleveland	2
Buffalo	7	London	0
sSyracuse	2	London	1

s—Played Sunday.

CANADIAN-AMERICAN

Boston	3	Philadelphia	2
Providence	2	Philadelphia	0

AMERICAN ASSOCIATION

Duluth	5	St. Louis	3

WESTERN CANADA PRO.

Edmonton	7	Regina Caps	3

THUNDER BAY LEAGUE

Fort William	4	Lakeh'd W.O.W.	2

O.H.A.
Senior B.

Oshawa	7	U. of. Toronto	1

Intermediate

Port Perry	4	Rouge Hills	2

LONDON SQUAD DROPS DOUBLE OVER WEEK-END

Lloyd Cross Leads Bisons on Scoring Rampage for 7-0 Victory.

BULLDOGS WIN 4-2.

Syracuse Defeats Tecumsehs on Two Well-earned Counters for 2-1 Win.

TORONTO, Jan. 9. (CP)—Unable to score a goal against London Tecumsehs on London ice in more than a year, Buffalo Bisons are not lacking in this respect when they play the Tecs at Fort Erie. In an International Hockey League fixture Saturday against London, the Bisons indulged in one of the most prolific scoring orgies of the current schedule, bouncing six pucks past goalie Herbie Stuart in the final frame to win out 7-0.

After this rout, London travelled on to Syracuse Sunday and were subjected to further humiliation. The Stars eked out a 2-1 decision and drew up into a tie with Tecs for first place.

Windsor Bulldogs smarting from three defeats in one week, turned on the luckless Cleveland Indians Saturday and downed the tallenders by a 4-2 score.

Gross Leads Rampage

The largest turncut of the season, watched the Bisons, led by Lloyd Gross, break up a tight game and go on a rampage in the last session. After a scoreless first period, Gross notched a goal to give the Bisons a lead going into the final frame.

This same player started the fireworks two minutes after the frame opened. Before it was ended, Gross had counted another one, while Godin, Lederman, Carr and Jarvis also took turns at poking the puck into the London net.

The win kept Bisons' home record unblemished.

Two Well-Earned Goals

Syracuse had a harder time eking out their victory over the Tecs. Herbie Stuart recovered his eye and the two goals, the Stars counted were well earned.

Jack Markle teamed up with Harold Darragh for one in the first period and Dave Downie snared Whitey Fields' pass to backhand one into the London net.

Freddy Robertson, Syracuse defenceman was chased a few minutes later for holding and London massed inside their opponents' blue line, finally scoring when Gillie banged one past Benny Grant.

Despite the heavy body-checking, the game was comparatively clean.

Monopolizing Scoring

Three players monopolized the scoring honors in the Cleveland-Windsor clash. Al Huggins and Johnny Proudlock divided Windsor's four goals between them while Riley notched both Cleveland tallies.

Huggins counted both his goals in the first period and Proudlock dented the twine twice in the third. Riley got one in the second and his other in a last minute drive by the losers.

HOWARD MORENZ is just about the best centre player in the history of ice hockey. He started out as a goalie. The task proved too hard for him, 21 goals being scored on him in rapid succession. He transferred to offensive then.

Hockey Records

NATIONAL LEAGUE.
International Section.

	G	W	L	T	F	A	P
Toronto	22	10	8	4	42	47	24
Ottawa	21	7	10	4	39	41	18
Maroons	21	8	11	2	50	57	18
Americans	20	5	9	6	35	47	16
Canadiens	20	6	12	2	33	49	14

United States' Section.

N. Y. Rang.	19	11	4	4	59	41	26
Detroit	23	12	9	2	60	50	26
Boston	21	10	7	4	51	36	24
Chicago	21	8	7	6	36	39	22

407 407

Future Games

Tuesday — Rangers at Toronto; Ottawa at Boston; Chicago at Americans.

Thursday—Americans at Ottawa; Chicago at Canadiens; Montreal at Detroit; Boston at Rangers.

Saturday—Ottawa at Toronto; Boston at Montreal.

Saturday — Ottawa at Toronto; Boston at Montreal.

Sunday—Rangers at Chicago; Detroit at Americans.

INTERNATIONAL LEAGUE.

	G	W	L	T	F	A	P
London	21	12	4	5	46	27	29
Syracuse	22	13	6	3	63	47	20
Buffalo	18	10	6	2	46	29	22
Detroit	20	8	11	1	38	43	17
Windsor	21	7	10	4	42	54	17
Cleveland	21	3	15	3	46	81	9

281 281

Future Games

Tuesday—Buffalo at Detroit.

Wednesday—Buffalo at Windsor; Cleveland at Syracuse.

Friday—Buffalo at London.

Sunday—Buffalo at Syracuse; London at Cleveland; Windsor at Detroit.

CANADIAN-AMERICAN LEAGUE

	G	W	L	T	F	A	P
Boston	19	11	4	4	63	38	26
Providence	19	9	9	1	51	41	21
Philadelphia	20	6	7	5	45	45	21
New Haven	18	6	9	3	33	44	15
*Springfield	13	6	5	2	29	29	14
Quebec	19	4	12	3	35	61	11

256 256

*—Dropped from league Dec. 17.

Future Games

Monday—New Haven at Quebec.

Wednesday—Boston at Philadelphia.

Thursday.—New Haven at Providence.

Friday—Philadelphia at Quebec.

Saturday—New Haven at Boston.

Sunday — Providence at New Haven.

"BIG SIX" OH.A. JUNIOR

	G	W	L	T	Goals F	A	P
Marlboros	6	6	0	0	22	10	12
St. Michael's	7	4	2	1	27	17	9
Nationals	5	3	2	0	10	15	6
Toronto C.C.	6	1	3	2	17	20	4
Parkdale C.C.	6	1	4	1	8	14	3
U. of T.	6	1	5	0	9	17	2

93 93

Future Games

Monday.—Nationals at Toronto C.C.; Marlboros at U. of T. (Varsity Arena).

Wednesday—Marlboros at Parkdale; St. Michael's at Toronto C.C.

Saturday—Nationals at U. of T.; Marlboros at Toronto C.C.

THEATRES

AT THE REGENT

TOM MIX IN "THE FOURTH HORSEMAN."

The shadow of this dandy actor never grows less, evidently. There were splendid crowds at the Regent on Saturday for one of Tom Mix's real, honest to goodness thrilling western stories.

In "The Fourth Horseman," he is Tom Martin, the hard-riding, honest hero who comes to the rescue of a maiden in distress and foils the plots of a band of thieves. They steal a town, this time, and are making plenty of money out of evil activities when Tom and the lady break up their schemes.

There is nothing in a Tom Mix him that has to be censored. It is clean entertainment from first to last, and the tall man with the broad shoulders gives every bit that's in him to make the picture vital. Western films had a habit formerly of being rather cheap, but these modern talkies have nothing mediocre about them. They are the real thing when it comes to fast and furious encounters, hard riding and thrilling stunts that are dangerous and spectacular.

Fred Kohler almost steals the picture from Tom, in the unlikeable role of a real villain, "Honest Ben" Jones, leader of a gang of train bandits and cutthroats. Margaret Lindsay is Molly O'Rourke from Medicine Hat, Alberta, the dark-haired heroine, and Raymond Hatton provides a bit of comedy as "Gabby."

For real entertainment and plenty of honest and thrilling excitement, and superb and daring horsemanship, Tom Mix provides the goods in "The Fourth Horseman."

There are also the usual short reels, with the animated "Woodland" cartoon in a hunting scene, with hunting music, and a comedy featuring the fat Gleasons.

—Jeanette.

ADVERTISE IN THE EXAMINER

MAX SCHMELING TO MARRY? ENGAGEMENT REPORT REVIVED

Rumor Links Name With Blonde Czech Film Actress of Berlin.

MAY BUY CASTLE

By ERIC G. BOY
(Special to The Examiner.)

BERLIN, Jan. 9.—Reports that Max Schmeling is engaged to Anny Ondra, beautiful blonde Czech film star, have been revived when the ex-champion of the heavyweights, made an automobile trip to Prague with her to attend the premiere of her latest movie comedy.

During his stay in Prague Schmeling frequently was seen driving around town with Miss Ondra, but when questioned about it he merly remarked he had been attracted "by the beauties of old Prague."

Schmeling tried to remain strictly incognito during his visit to Prague, but boxing fans soon recognized him at a tea dance in a hotel.

ANNY ONDRA

Max's unwillingness to discuss Miss Ondra may be attributed to his backwardness. He firmly believes in keeping out of the public eye as much as possible, except where ring engagements force him to do othewise. He would rather stay in the background and let somebody else take the bows and applause. His tastes are simple, he admits, has no great love for public functions or festivities.

The German battler spends most of his time hunting. Since he returned from the United States after beating Mickey Walker, Max has turned all of his enthusiasm to tramping through the woods for game. He says he find genuine pleasure in hunting and plans to keep it up until he leaves for the United States on his next invasion of American rings and for his recently signed bout with Max Baer of California, which will be held under the promotion of Jack Dempsey, former heavyweight titleholder, some time next June.

Anxious to continue his hunting, Schmeling has been reported as trying to purchase Wettrin Castle in Pommerani, which is famous for its game preserve. The ex-champion is said to have bid close to $250,000 for the castle.

VARSITY CLAN RETURNS AFTER TRIUMPHANT TOUR

NEW YORK, Jan. 9 (C.P.). — A faultless record for their United States invasion packed in with their hockey equipment, the speedy band of puck-men who wear the blue and white of University of Toronto had returned to Canada to-day. They left behind them a sadly wrecked Harvard machine.

The Varsity engaged the John Harvards Saturday night and completely scuttled their hockey ship to the tune of eight goals to one. Previously the Torontonians had beaten Yale and Princeton, each by 3-1.

To-Night's Hockey

(By the Canadian Press).

Western Canada League.

Regina at Saskatoon.

Edmonton at Calgary.

Canadian-American.

New Haven at Quebec.

American Association.

St. Louis at St. Paul.

MAKE AMERICAN DEBUT.

CHICAGO, Jan. 9 (C.P.). — Miss Johanna Kolstead of Norway, holder of numerous women's ski jumping titles, will make her American debut against America's best male jumpers at the central championship meet at Carb, Ill., January 22.

Miss Kolstead has performed creditably against men in Norway, but banning of mixed contests there caused her to come to the United States for competition.

Simmons Gets New Sox Uniform

Al Simmons, one of the heavy hitters of the American League, you will remember, was purchased by the Chicago White Sox last year from the Philadelphia Athletics. When the new dates went into the calendar, Mr. Lou Comiskey, who owns the Windy City American League team, sent his protege this brand new uniform as a present. Al couldn't wait until he could get to the diamond, and he tried it on in his milwaukee home.

HOCKEY—Junior O.H.A.
BROCK ST. RINK
TUESDAY, Jan. 10—8.30 p.m.
Bowmanville *vs.* Peterboro
Centre Reserve Section 35c | General Admission East & West 25c
South Reserve Section 25c
2d-9-3918

Our Boarding House - - - - - - - - - - - - By Ahern

TURRET CIGARETTE NEW HOCKEY CONTESTS Now On!

Thousands of Dollars will be Given Away!

Complete particulars and rules are printed on Red and White Entry Forms obtainable from your dealer

Weekly Contests!

$350—103 CASH PRIZES EVERY WEEK!

$125 First Prize • $50 Second Prize
$25 Third Prize

50 Prizes of $2 Each • 50 Prizes of $1 Each

Season's Contest!

$2000—118 CASH PRIZES FOR SEASON'S TOTALS!

$1000 First Prize • $250 Second Prize
$100 Third Prize

15 Prizes of $10 Each • 100 Prizes of $5 Each

EACH ENTRY FORM COVERS BOTH CONTESTS TWO CHANCES TO WIN WITH EVERY ENTRY

THE WEEKLY CONTESTS—Every week, starting with the week ending January 21st, 103 Prizes totalling $350 will be awarded to the contestants estimating correctly, or nearest to, the correct number of goals scored by each team in the National Hockey League during each week. Only entries that show the correct total of all goals scored in the week will be eligible. To qualify, your entries must be received, or post-marked, not later than the Saturday preceding the week for which estimate is being made.

SEASON'S CONTEST—For this new Season's Turret Hockey Contest you estimate the total number of goals scored by each team in the National Hockey League during the entire Season which started November 10th, 1932, and ends March 23rd, 1933. The winners will be those who estimate correctly, or nearest to, the correct number of goals scored by each of the nine teams. As a guide for contestants the goals scored by teams last year are shown on the entry forms.

Send in as many estimates as you wish. Only one front from any size Turret Cigarette package, with portion of excise stamp attached, or one of the vouchers from a tin of 50 or 100 must accompany each double entry form. Secure the red and white double entry forms from your dealer. Each entry form includes both contests and gives you two chances to win—one of the weekly prizes and one of the season's prizes.

REMEMBER—estimates for the Weekly Contests are judged weekly and estimates for the Season's Contest are held until the close of the season

Comiskey Determined To Bring Pennant To Chicago

TO-DAY TUES. CAPITOL 325 SEATS EVERY EVE 25c

Moonlight and Honeysuckle ROMANCE AS ONLY DIXIE KNOWS IT!

Chivalry rules, passions flare, feuds rankle and love ripens where Cotton's king! And the cotton's callin' you to see a mighty drama, the real story of the Dixie of today... [illegible] with the Birth of a Nation!

Richard BARTHELMESS in "CABIN in the COTTON"

The Star of A Hundred Hits in His Greatest Hit of All!

with BETTE DAVIS · DOROTHY JORDAN

HARDIE ALBRIGHT, HENRY B. WALTHALL, DOROTHY PETERSON, DAVID LANDAU • A FIRST NATIONAL SENSATION!

ENGINEERS DAUGHTER
PARAMOUNT NEWS
HOLLYWOOD ON PARADE

DINNER-WARE TUES. NITE

SON OF "OLD ROMAN" MAKES MANY CHANGES IN WHITE SOX ROSTER

Lou Comiskey to Take Charge of Team Actively With Assistance of Hary Grabiner.

ABOLISH COACHES.

New Striped Stockings of Club Are Replaced by Old Pale Hose.

(By Paul Mickelson, Associated Press Sports Writer).

CHICAGO, Jan. 9. — (A.P.) — Babe Ruth and other big shots of baseball are getting the "play" these days as they train for the spring training trips, but don't overlook the biggest giant of them all.

Lou Comiskey, carrying on the White Sox fortunes for the late "old Roman," is warming up for the 1933 campaign too, with the thunder of determiantion in his eye. He's licking his weight problem, a matter of something like 340 pounds, and is out to haul the club back to its spot in the baseball sun.

When Lou's father, Charles A. Comiskey, died in October, 1931, the son's first impulse was to pick up the reins dropped by the "old Roman" and run the ball club as he saw fit. Later, he decided to abolish "any front office" interference and let Manager Lew Fonseca run the show. It didn't work. Beefore the season no less than 50 players wore the White Sox regimentals along the firing line an the story went around that even Fonseca failed to recognise many of the incoming recruits after days of service.

Takes Over Team.

As the season ended with the White Sox floundering in seventh place despite a great pitching staff, Comiskey made up his mind to take charge of the team actively with the able assistance of his chief lieutenant, Harry Grabiner. These are some of the results of their activities:

Purchase of three stars from the Philadelphia Athletics, Al Simmons, Jimmy Dykes and Mule Haas, who should steady the young team and give it enough punch and defence to make it a hard team to beat.

Abolish coaches. It's Comiskey's idea that he wil have enough good players on the team to coach the side-lines, including Urban "Red" Faber, Teddy Lyons, Dykes, Haas, Simmons and others.

Back to Pale Hose.

The new striped stockings were tossed out the window or handed to charity and the old white ones restored. The superstitious had said pale hose brought bad luck; others that they formed an optical illusion, made the players look bowlegged and gave them an inferirity complex. "Bunk" shouted Comiskey.

Front office direction restored. In 1933, a starting line-up will be named and retained until some chosen player demonstrates he can't keep up the required pace.

King Jack Pays $821 for Deuce

AGUA CALIENTE, Mex., January 9. — King Jack, 10-year-old campaigner, owned by F. Schultz, galoped home in the last race at the Agua Caliente track on Sunday to reward his backers at odds of $409.50 to 1.

The price, a record for the current meeting and among the all-time high odds in Western racing, paid $2 mutuel holders $821 to win, $73.80 to place, and $15.60 to show. It was the highest price quoted any horse of the day. Wee drop, favorite at $2.10 to one, was out of the money.

MIDDLE TITLE BOUT FEATURES

Battaglia and Jeby Meet on Friday for Walker Vacated Throne.

THIL ELIMINATIONS.

NEW YORK, Jan. 9 (C.P.)—Quest for the world's middleweight championship, a rather doubtful matter ever since Mickey Walker abandoned the crown to compete in the heavier division, holds the top place on the United States fistic program this week.

Frankie Battaglia, Canadian slugger from Winnipeg, and Ben Jeby, rugged New Yorker, survivors of an elimination series, are the contestants in Friday's 15-round battle at Madison Square Garden. The New York State Athletic Commission has agreed to recognize the winner as the titleholder.

However, regardless of who wins he will likely be signed by the Garden to meet the winner of a bout planned between crafty Dave Shade of Los Angeles, and Vince Dundee, former titlist. It i sthen proposed to pit the winner against Marcel Thil, clever Parisian, recognized by the National Boxing Association as the king of the class.

Winnipegger Willing

Battaglia has announced his willingness to meet Thil and probably would have no objection to cornering some extra coin beforehand by meeting either Dundee or Shade, providing of course he bells Jeby into submission.

The New Yorker is pinning all his title hopes on the bout with the terrific punching Winnipeg youth, just turned 22.

The latter defeated Jeby in Chicago last march with one punch in the first round. But Jeby has improved since then and is confident he can give the Canadian a stout argument over the long route. Jeby passed up an opportunity to meet Thil in an overweight match in France in order to try and wipe out the stigma of his Chicago trouncing at the Garden on Friday.

Both boxers are training well for the joust. Battaglia looks a little fine but has not lost his punch as his sparring partners ruefully testify.

BENEFIT GAME FOR MERRETT

Manager Eddie Wright Challenges All-Star E.P.L. Team to Game.

PETES AWAY TO-NIGHT.

A reduction in prices over that of other years was decided upon for all O.H.A. games at the Brock this season, outside of possible play-offs, by the Hockey Club at their meeting over the week-end. General admission to the east side will be twenty-five cents. Reserved seats will be thirty-five cents. Standing room on the west side will be thirty-five for men and twenty-five for ladies. Children will be admitted for ten cents, but must stay on the east side unless accompanied by an adult. These prices are the lowest in many years if not in the entire history of the Brock, the reason being to permit as many local fans as possible to see good hockey, despite the business depression.

Manager Eddie Wright of the intermediates issued a challenge to an all-star East Peterborough League team to an exhibition benefit game to be held in the Brock within the near future for George Merrett, popular star local player who lost the sight of his left eye in a hockey accident last Friday.

He also reported a stiff workout Saturday by his team in preparation for their game in Orono this evening. He will have both Miller and Gillespie for goal, Weir, Howe and LeBarr on defence, the first line of Ellis, Dundas and Dallin, with Creighton, Hatton and Jarvis alternating. Following various other matters of minor importance being discussed, the meeting adjourned.

SPORTS Day by Day

HOCKEY—BOWLING—BOXING
BASKETBALL — OTHER SPORTS

(By C. J. P.)

There's another junior O.H.A. game here tomorrow (Tuesday) night at the Brock, Bowmanville meeting the young Petes. And the latter bunch goes back to Bowmanville Friday night. Following the junior affair here last week, the youthful local puck-chasers came in for a lot of praise by hockey followers around town. The general feeling is that the Petes are a brainy bunch and have a good chance of copping the group honors and going some place, as long as they get good ice.

The Petes are slated to go to Orono for an intermediate game this evening, as far as can be ascertained from a balled-up schedule, with Port Hope at Bowmanville. Then on Friday, the Ramblers tackle the Petes here, it being the initial O.H.A. fixture for this group at the Brock. Looks like Cobourg will be left out in the cold since their announced withdrawal last week because they were not permitted to use the Ethier brothers of Belleville. The group schedule will have to be revamped shortly, in that case.

• • • • • • •

In the E.P.L. there are three games booked for the week, but none of them to be played in Peterborough. Tonight, Herb Payne's Carters go to Norwood; Wednesday eve, it's the Combines in Lakefield; while on Friday, Westclox plays their home game against Kemp's crew in Norwood. City Hockey League games in Norwood this week are: Monday, Rangers vs. Norwood at 7.30; Friday, St. Peter's vs Norwood at 7.30 also. You might call it "Hockey Week" in the home of the Combines. A few city loop fixtures may be run off here during the week, too.

• • • • • • •

Southend League and West End Intermdiate loop both open this week—adding to the medley of ice music breaking upon us all at once. In the S.E.L., these games will be run off at the Sacred Heart Monday night: Warne Bros. vs. Canuck Bantams at six, Maple Leaf bantams vs. Empire Cubs at seven, Albion Knitting vs. Rangers' juveniles at eight, Northenders vs. Pirate intermediates at nine, and Canuck intermediates vs. Park Hill at ten. There'll be four more tussles run off in this circuit again on Thursday p.m.

• • • • • • •

West-end games at All Saints' Rink Wednesday are: Peterborough Canoe vs. All Saints at seven, Keene vs. Bruins at eight, and Maroons vs. George Street Church at nine. On Friday, it's All Saints vs. Keene at eight. And by the way, there'll be a meeting at All Saints' rink at 7.30 Thursday night to organize a gals' hockey loop, provided enough entries are assured. Any local or district bunch interested in ice a squad made up of the fair ones should attend this session Thursday. Remember the time and place.

• • • • • • •

We received word from Cobourg, after the above was written, but it failed to shed any more light on the matter. It was just an inside explanation of the reason for the club dropping out of the O.H.A., the same thing we had in four days ago. They crave sympathy for their action in ringing in two Quinte town players on the grounds of the depression, but we can't feel sorry for President Edwards who stated he would not back a loser. In striking contrast is Orme Gamsby's remark that his Orono team would be in there if they never won a game.

• • • • • • •

It seems to us that Cobourg can put a pretty fair squad on the ice without using their imports, although naturally a club likes to ice as strong a team as possible. But, since the O.H.A. ruled otherwise and since the club must have gone to considerable expense with equipment, etc., and wishes to get some hockey out of it, why not use the line-up they figured upon originally? There was McCourvey in goal with Elliott a sub, Baker and Gibson on defence, Campbell at centre, M. Geraldi and Ibey on the wings, with Shane, Howard, F. Geraldi, Henderson and Freeman as alternates. That's not a bad intermediate outfit in this grouping.

• • • • • • •

The local Hockey Club held a meeting Saturday evening and it was voted to maintain lower admission charges at the Brock for all O.H.A. games this winter. Prices decided upon are: East side, twenty-five cents, reserved seats thirty-five, men's standing room on the west side thirty-five, ladies' standing room twenty-five, and ten cents for children. The latter must stay on the east side unless accompanied by an adult. The reason the standing groom charge is such for men on the west side is to give the ladies who come in for two bits good accommodation. Such prices should go over big in these times.

• • • • •

Besides the two City League games mentioned above, both out of town, there will be two games played at the Brock during the week, both following the O.H.A. contests. After the junior game tomorrow night, St. Peter's will play Normal an inter-scholastic loop fixture that should keep some of the crowd. And Rotary meets P.C.I. on Friday night, following the intermediate game. Some smart hockey should be dished up with the other five teams after the crown now worn by Rotary. And that team has been strengthened this season, too, having a boy from Belleville who has a lot of hockey ability and who almost single-handedly won the opening game last week against Norwood.

• • • • • • •

The sympathy of this Sports' Department, as well as hockey players and fans in general here and through the district, will be with George Merrett, star intermediate E.P.L. player, former junior O.H.A. star, who lost the sight of his left eye in a game in Lakefield Friday, the result of an accident. The local intermediate have challenged an all-star E.P.L. team to a benefit game at the Brock within the next two weeks for the unfortunate player.

• • • • • • •

One thing and another: Jack Purcell, former Canadian badminton champ and one of the outstanding exponents of that game in the world to-day, will give an exhibition at the Armouries Wednesday with the local Military Badminton Club . . . . Church Hockey League games are Mondays and Thursdays at All Saints, eighteen teams playing in all . . . . Those Detroit Red Wings shot up from the cellar so fast lately to the top of the loop, other clubs still think it was a comet . . . . There's enough hockey on the books here this week to give any fan all he can handle; now Mr. Arthur Mometer, don't go getting a rush of mercury to the head!

Regent To-Day and Tues. ENTIRE GR. FLOOR 25c

King of the Western Stars in a Blazing Drama by a Famous Writer

TOM MIX in The FOURTH HORSEMAN

With Raymond Hatton, Fred Kohler, Margaret Lindsay

A Smashing Story of the Great Outdoors, written by that Famous Writer Nina Wilcox Putnam.

NEWS. LAST OF THE MOHICANS. COMEDY.

STARTS WEDNESDAY

LEW AYRES in his Greatest Picture since "All Quiet on the Western Front."

"OK AMERICA"

Supported by an All-Star Cast of Favorites.

SCREEN ODDITIES

by Captain Roscoe Fawcett

Ramon Novarro's role in "The Son-Daughter" with Helen Hayes required him to have his head completely shaved although in some sequences he wears the small hat native to China and fastened to which is a queue in the style characteristic of the country When Novarro works outside on exterior scenes for the film he is forced to wear a tiny skull cap to prevent his head from becoming sunburned.

• • • • • • •

Studio lots in Hollywood are so large that it is quite possible for persons to work there for years without becoming acquainted unless their duties bring them together. Such was the case when Claudette Colbert and Elissa Landi worked in "The Sign of the Cross." They did not appear in the same scenes and it so happened that their paths never crossed during the three months their parts in the picture were being filmed.

• • • • • • •

Dorothy Mackaill always wears her hosiery inside out and is credited with having started this fad which is fast becoming generally popular. Dorothy, who returns to the screen in "No Man of Her Own" after an extended absence, reverses her stockings to avoid the glaring sheen disliked by many women. The inside is a dull finish.

• • • • • • •

DID YOU KNOW THAT

Tetsu Komai, appearing in "Island of Lost Souls," is jiu-jitsu champion of his native Japanese province although he has not been there for fourteen years.

• • • • • • •

A bed on which the Marshall of France slept during Napoleon's regime may be seen in "If I Had a Million"?

• • • • • • •

Ken Maynard often travels by airplane over a route followed by his parents in a covered wagon from Kentucky to Texas?

MURRAY STREET JUNIORS DROP FIRST CAGE GAME OF SEASON

Mark Street Scores Close Victory by Taking 17 to 16 Decision.

CHURCH BASKETBALL.

Murray Street Juniors lost their first Church Basketball League game of the season at the "Y" on Saturday, Mark Street winning a great 17-16 battle. It was 12-3 for the losers starting the second half of the schedule, but the Ashburnham lads came through to win out toward the end.

Mel Hunter played a fine game at centre, with J. Smith and Sagar also going good. It was the best game of the season, neither side scoring in the last three minutes and the tussle being marked with hard checking. George Hunter was high scorer for Mark Street, with eight points. A. Holmes, who scored ten points, and Galley went best for Murray Street, with Millar and Lasenby being fair. Vince Holmes marred the affair by being temperamental, while Galley was missed after he left in the second period.

Murray Street — A. Holmes, V. Holmes, Galley, Millar, Lasenby Welch, and Pammett.

Mark Street — Sagar, Pearse, G. Hunter, M. Hunter, Reynolds, Ferguson, Mackay, and Smith.

Referee—Russ Kitchen.

Scorer—Don Charlton.

George Street A Wins 22-0.

The first juvenile game went to George Street A, 22-0, over Knox, the latter being outplayed but not outgamed. They missed ten free throws, poor shooting being noticeable. Watson tried hard for them The victors, last year's winners, showed their usual high-class form, with Kingdon going real good. The teams:

Knox—LeClair, Johnston, Watson, and Smythe.

George Street — Fair, Kingdon, George Street — Fair, Kingdon, Wright, Heard, Roberts, L. Galley.

Referee—V. Holmes.

Scorer—Art Stinson.

St. Paul's Juveniles took a 6-5 win from George Street B, it being another smart contest. The losers nearly tied it up at the end, Ash sinking a free throw but stepping over the line too soon. Stinson, Gunsolus, and Weese showed good combination, with Ash turning in effective defensive work. The winners lacked combination with Al. Clark being absent. Latimer went well on defence. The teams:

George Street B—Stinson, Gunsolus, Weese, Henry, and Ash.

St. Paul's — G. Clark, Pulkinghorn, Barr, Anderson, Latimer.

Referees — V. Holmes and Max Swarts. Scorer—Doug. McPherson.

Vancouver Woman Sets Bowling Mark

VANCOUVER, January 9 (C.P.). — Mrs. Marie Gerrard, local ten-pin exponent, hung up what is claimed to be a world's record for endurance during the week-end when she rolled 136 continuous games, making the creditable average of 165 10-12.

The previous mark was 130 games established in Detroit several years ago by a woman who averaged 168.

Mrs. Gerrard commenced her record-breaking performance at 10 o'clock taking 16 hours, with two five-minute intervals for meals, to complete the 135 games.

Mrs Gerrard is considered one of the leading woman bowlers in the Pacific North-west, and is equally adept at five-pins.

54 hours of the affair gone, Scheer and Buschenhagen of Germany were leading the ride to nowhere, with 898 miles behind them. They had collected 299 sprint points Rausch and Hurtgen were in second place with 167 points and the same distance, while one lap behind were Goebel and Pijnenburg. Brass-Penning and Wals were slightly behind Peden and Stubecke in points

Torchy had a nasty spill during the night, but was uninjured.

Rice exports from the Philippines this winter are expected to reach 1,000,000 tons.

Rifle Shoot Results.

PETERBOROUGH RIFLE CLUB.

At the weekly match on Saturday of the Peterborough Rifle Club there was a good turnout of the members. The sixth target on the score held a surprise for most of the competiton, as the wind changabruptly from three o'clock to gale force, thereby spoiling some good scores. Standing:

D. Clement	92
M. Dobson	90
W Zeihr	88
J McGrath	88
P Blade	86
C Ashby	83
A. T. Weir	85
W Lackie	85
M Cullen	82
G. Wainwright	78
H Wood	78
S. Wainwright	78
A Meeks	75

Hack is Still Looking for a Home; He's One of Hockey's Saddest Cases

By WILBIS ENTWISTLE

TORONTO, Jan. 9.—Hack Simpson, former amateur hockey star, is one of the tragedies of modern professional hockey.

Hack Simpson

Bought by the Montreal Maroons after his successful career with the world champion Winnipeg Olympic squad, Simpson failed to make the grade with Eddie Gerard's team and was farmed out to the Windsor Bulldogs of the International League. But when the players rule was put on the International League clubs and teams had to cut down their rosters, Windsor decided Simpson wasn't quite the equal of others on the squad and so he was returned to Montreal, who soon found that nobody had room for Simpson. The upshot is that the player may find himself in the new Western Canada league.

Prairie folk say Simpson is a slow starter, and it gets around Christmas before he is able to produce his best form. Unfortunately, the big professional clubs cannot wait that long for exponents of the rugged ice game to round into shape.

Simpson has always been considered a great defence man as far as stopping the other fellow was concerned, but never was known as an attacker of strength.

In fact, the whole of the Winnipeg Olympic team was considered notoriously poor in goal-scoring sense and won most of their games by the 1-0 route.

Peden And Stubecke In Sixth Position

DORTMUND, Germany, January 9 (C.P. Cable). — "Torchy" Peden, Victoria, coupled with Hans Stubecke, German sprint champion, had moved up into sixth place in the six-day bicycle race here with

Hockey Schedule

CHURCH LEAGUE

MIDGET SCHEDULE

Jan. 5—6-7, All Saints vs. Park Street.
Jan. 9—6-7, Knox vs. Trinity.
Jan. 12—6-7, All Saints vs. Knox
Jan. 16—6-7, Trinity vs. Mark Street
Jan. 19—6-7, Mark Street vs. Knox.
Jan. 23—6-7, Trinity vs. All Saints.

JUVENILE SECTION

Jan. 5—7-8, St. James vs. All Saints.
Jan. 9—7-8, St. Paul's vs. St. Johns.
Jan. 12—7-8, St. James vs. St. Andrews.
Jan. 16—7-8, All Saints vs. St. Paul's.
Jan. 19—7-8, St. John's vs. St. Andrew's.
Jan. 23—7-8 St. James vs. St. Paul's.
Jan. 26—6-7, All Saints vs. St. Johns.
Jan. 30—6-7, St. Pauls vs. St. Andrews.
Feb. 2—6-7, St. James vs. St. Johns.
Feb. 6—6-7, All Saints vs. St. Andrews.

JUNOR SECTION

Jan. 5—8-9, Murray Street vs. St. Pauls.
Jan. 9—8-9, Knox vs All Saints.
Jan. 12—8-9, George Street vs. Trinity.
Jan. 16—8-9, Murray Street vs. Mark Street.
Jan. 19—8-9, Knox vs. St. Pauls.
Jan. 23—8-9, All Saints vs. Trinity.
Jan. 26—7-8, George Street vs. Mark Street vs. Mark Street.
Jan. 26—8-9, Murray Street vs. Knox.
Jan. 26—9-10, St. Pauls vs. Trinity.
Jan. 30—7-8, All Saints vs. Mark Street.
Jan. 30—8-9, St. Paul's vs. George Street.
Jan. 30—9-10, Murray Street vs. Trinity.
Feb. 2—7-8, Knox vs. George Street.
Feb. 2—8-9, Mark Street vs. Trinity.
Feb. 2—9-10, Murray Street vs. All Saints.
Feb. 6—7-8, All Saints vs. George Street.
Feb. 6—8-9, St. Pauls vs. Mark Street.
Feb. 6—9-10, Knox vs. Trinity.
Feb. 9—7-8, Knox vs. St. Pauls.
Feb. 9—9-10, Murray Street vs. George Street.

INTERMEDIATE SECTION

Jan. 5—9-10, All Saints vs. George Street.
Jan. 9—9-10, George Street vs. All Saints.
Jan. 12—9-10, All Saints vs. George Street.
Jan. 16—9-10, George Street vs. All Saints.
Jan. 19—9-10, All Saints vs. George Street.
Jan. 23—9-10, George Street vs. All Saints.

All games will be played at All Saint's rink and players are asked to be ready to start on time.

Games postponed because of unsuitable weather will be played immediately after the schedule is finished.

OUR PRINTING PRICES are LOWEST

MR. GOSHAWK'S WARM RECEPTION

Mr. Goshaw, the Gray Terror, was impatient. He was almost too impatient to sit stilll. Here it was daylight and it had been daylight for some time, and yet though he had twice flown high enough in the air to see Farmer Brown's barnyard there had been no sign of the hens or the pigeons he had expected to see there. It was provoking. It was worse than provoking. You see he had set his heart on a breakfast of chicken or pigeon, he didn't care which. He had set his heart (or should I say stomach?) on that breakfast and he was hungry and growing hungrier every minute. Yet there was no breakfast in sight. He didn't understand it.

But the reason was very simple. Farmer Brown's Boy had shut the pigeons and the hens in the day previous and he had not let them out yet. Nor did he intend to let them out right away. You see he suspected that Mr. Goshawk would seek his breakfast in the barnyard if the chickens and the pigeons were allowed out, and so, for their own good he kept them shut up. That is, he kept all but one shut up.

That one was an old hen who had nearly outlived her usefulness. Some time after he had finished his own breakfast and done his morning work he took this particular biddy

She looked up and then with a frightened shriek started to run

in his arms and carried her out in the barnyard. With a short piece of string he fastened her by a leg to the fence, threw a handful of corn in front of her to keep her contented and then went into the barn, the door of which he left open a little way. Just inside he sat down on a box and with his terrible gun in his hands prepared to wait. He was prepared to be very, very patient and to wait a long, long time if necessary. You see he had fully made up his mind that he must shoot Mr. Goshawk. He didn't want to do it, but he felt that he must in order to save his pigeons and his chickens and his little friends of the Green Meadows and the Green Forest. Mr. Goshaw had become a Pest and Pests must be got rid of.

But Farmer Brown's Boy didn't have very long to wait. Mr. Goshawk discovered that poor biddy before she had picked up more than half the corn scattered for her. He wondered where the other hens and the pigeons were. He was disappointed because he had thought to kill more than one. But one would make a breakfast for him and perhaps later he would have another chance. So Mr. Goshawk headed straight for the barnyard. Not a living thing was in sight but that old hen picking up corn. There was no sign of Farmer Brown's Boy. Mr. Goshawk set his wings and shot down.

Something warned Mrs. Biddy. She looked up and then with a frightened shriek started to run. Of course, the string by which she was tied brought her up short and she fell in a fluttering heap. The great cruel claws of Mr. Goshawk were already set to seize her when suddenly there was a flash of fire from a doorway of the barn. It was followed by another. Bang! bang! roared a terrible gun. Something that stung hit Mr. Goshawk. This and the sudden fright caused by the flashes and the noise made him miss Mrs. Biddy altogether. In great haste he set his big wings in motion and hurried to get away. He didn't like such a warm reception.

(Copyright, 1933, by T. W. Burgess)

OVERSEAS MAILS.

Mail for Great Britain and countries via Great Britain to connect with steamer Duchess of Atholl, sailing from St. John, N.B., on January 14, will close at the local Post Office at 11 p.m., January 12.

Mail for the New York route to connect with the steamer Aquitania sailing January 11, will close at the local Post Office at 11 p.m., January 9.

Mail for the New York route to connect with the steamer Europa, sailing January 15, will close at the local Post Office at 11 p.m., January 12.

What Today Means to YOU

By MARY BLAKE

"CAPRICORN"

If January 9th is your birthday, the best hours for you on this date are from 11.15 a.m. to 12.30 p.m., from 3 p.m. to 4 p.m. and again from 7.30 p.m. to 8.15 p.m. The danger periods are from 8 a.m. to 9.30 a.m. and from 5.30 p.m. to 6.30 p.m.

Influences on this day will be of a disturbing nature. You will find yourself on "pins and needles" and extremely restless. Conflicting forces will seem to make it difficult to make decisions, and even after you have made up your mind on a set course of actions, you will be hesitant about following it. A proposal of marriage is uncertain of outcome.

Born on this January 9th, the child will be rather difficult to handle. Strong tempered and inclined to be wilful it will always strive to have its own way. This child cannot be handled with "kid-gloves." To "spare the rod" early in life may lead to difficulties at an older age. The child should show marked leanings towards things mathematical and mechanical.

If January 9th is the date of your birthday, you are inclined to be one of the many "leaners" of the world. In other words, you are not a self-sufficient person. Constantly you turn to another or to others for support, both moral and physical. You are lacking in originality; you are not a person of ideas. If you are a woman, you are the so-called "clinging-vine" type. To men and women born on this date: take care that you do not smother and destroy those to whom you cling. Learn to stand on your own feet, to do your own thinking, and to provide for your own moral and physical welfare.

Born on January 9th, though you have a strong negative side to your character, you are not lacking in many fine qualities. You are gentle and kind and understanding. You are spiritually minded; and you can help many to find their winding way through the mists of material existence. People turn to you readily for help and sympathy which you are always ready to give. You are naturally a good person; you have little of evil in your own make-up and you do not see or look for evil in others.

When there is a heavy frost cold enough to blacken growing vegetation it is called a "black frost."

End Serious Coughs With Creomulsion

Don't let them get a strangle hold. Fight germs quickly. Creomulsion combines the 7 best helps known to modern science. Powerful but harmless. Pleasant to take. No narcotics. Your druggist will refund your money if any cough or cold no matter how long standing is not relieved by Creomulsion. (adv.)

Rupert Nicol Is Re-Elected Trustee

Much Business Done at Annual Meeting for Roseneath School Section.

ROSENEATH, Jan. 9. (Examiner Correspondence).—The Roseneath school house was well filled on Wednesday afternoon for the annual school meeting, and general business. Harry Mouncey was appointed chairman and Lewis Roberts secretary for the meeting.

On motion by H Coyle, seconded by G. Turner, that Andrew Brown be section auditor.—Carried.

By ballot Rupert Nichol was re-elected trustee for a term of three years, having already served the section for the past seven years. C. W. Varcoe and William Mouncey are the remaining trustees.

Several items of business were left for the trustees to attend to re the school fair, purchasing lumber for platform, etc.

Harry Coyle was given the contract of supplying six cords of 2-foot wood, beech and maple, at $4.90 a cord, same to be delivered at school and piled outside for inspection of trustees and piled inside the shed by June 1st, 1933.

Andrew Brown was given the contract of 2 cords of cedar at $2.40 per cord. Same to be split and piled in wood-shed at the school.

During the past year there has been many improvements done in connection with the school. The senior room was repainted in the summer holidays and looks 100 P.C. better, being clean and sanitary. The junior room was thoroughly washed that the interior was amply as clean as the senior.

Chemical toilets have been installed for each room which is a great health protector for the children. These were purchased from the T.G. Engineering Co. and cost $425.00; work and material including nails, lumber, tile, etc., cost $187.45, making a total of $612.45; Government grant, $400; leaving a balance of $212.45 to the section. In considering the expenses, to the benefit the children will derive from these sanitary closets, it is hoped that every ratepayer of the section is thoroughly satisfied with such a convenience.

Rupert Nichol was appointed secretary-treasurer for S.S. No. 2 Ainwick at a salary of $15 for his service.

Warsaw

There was a good attendance at the first meeting of the Warsaw United W.M.S. on Thursday afternoon in the Sunday School Room. Encouraging reports on the work of the past year were given by the secretary and treasurer. Thirteen meetings were held, including special Temperance Day, Missionary Monthly Day, Easter, and Christmas meetings. Systematic envelopes for 1933 were distributed. Mrs. Charlotte Cooper, for Group A, took charge of the program, Mrs. Roland read a poem, "God is Working His Purpose Out." Mrs. Arthur Payne and Mrs. Charlotte Cooper gave readings on China and Japan. Lunch was served by the members of Group A, and a social half-hour was enjoyed.

Miss Velma Payne returned to Toronto on Saturday, taking with her Miss Doris Payne for a fortnight's visit.

On returned to her home in Toronto, Miss Velma Payne found the prize she won for getting the highest marks in the judging class in Toronto in 1931. She did not know she had earned it until she received the book, "Flowers for the Living," and the note from Mr. Putnam.

Mrs. Malt and Gardner (formerly Lyall Miller), of Norwood, isivisiting her father, Mr. Stuart Miller.

MOUNT JULIAN.

The many friends of Mr. William Shewen will be glad to know he is making favorable progress toward recovery at his home at Burleigh Falls, where he returned on Christmas Eve from St. Joseph's Hospital.

A euchre party was held recently at the home of Mr. and Mrs. Ernie Lean, when Mr. Jack McFadden won the gent's first prize, while lady's first went to Mrs. Jack Matthews, with consolation awards going to Mr. Herb Tucker and Mrs. Ernie Lean.

The congregation of Holy Trinity Anglican Church presented Miss Matilda Moore with a purse of money at the Christmas season in appreciation of her services as organist in the church.

Miss Margaret Dunsford was a recent guest of friends in Warsaw.

Miss Bessie Thompson, of Long Island, N. Y., and Mrs. Charles Blezard, of Toronto, are at Mount Julian, called here owing to the sudden and tragic death of their father, the late Mr. William Thompson.

End Colds Quick

HE was an easy victim to colds—and they hung on so long—until she suggested the use of NR tablets. He seldom catches colds now. When he does they are quickly broken up. This safe, dependable, all-vegetable corrective—Nature's Remedy—strengthens and regulates bowel action as no other laxative can—carries away poisonous wastes which make you susceptible to colds, dizzy spells, headaches, biliousness. Works pleasantly, too. Made in Canada. No griping. Try a box. 25c—at your druggist's.

NR TO-NIGHT TOMORROW ALRIGHT

Children's Colds Checked without "dosing." Rub on VICKS VAPORUB

OVER 21 MILLION JARS USED YEARLY

Pimples On Face A Dreadful Sight

Miss C. H. Langenhahn, Vermilion, Sask., writes:—"My face was covered with pimples, and I hated to be seen by anyone, as I was a dreadful sight.

I got no relief until a friend, who had had the same trouble, told me to use Burdock Blood Bitters, and after I had taken two bottles I am happy to say my face is all cleared of the pimples."

BURDOCK BLOOD BITTERS

For sale at all drug and general stores; manufactured for the past 53 years, only by The T. Milburn Co., Ltd., Toronto, Ont.

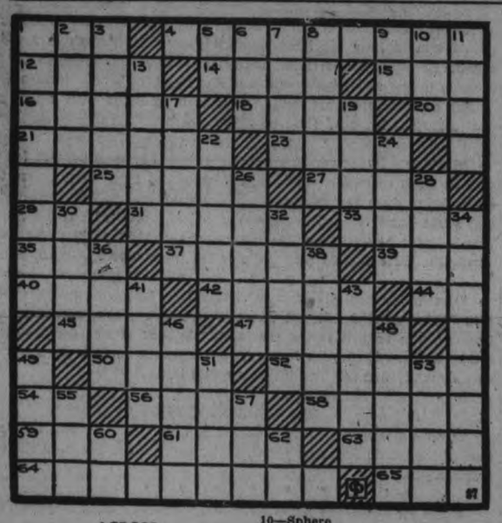

ACROSS

1—Object
4—A reader of discourse
12—Hillside
14—In bed
15—Mineral containing metal
16—Capital of Oregon
18—An enticement
20—Per 21—Ensnare
23—Pace
25—Exposed to view
27—Piquancy
29—Symbol for tellurium
31—Having ears
33—Noose
35—Devour
37—A timekeeper
39—Sailor (colloq.)
40—God of love
42—Part of the ear (pl.)
44—Deferred (abbr.)
46—Lions
47—Pertaining to the nose
50—Slide
52—Repudiate
54—College degree
56—Burden 58—Mortise
59—Male adults
61—Soon
63—A precious stone
64—Flatness
65—A thing

DOWN

1—One that is absent
2—Persia
3—Island in the Mediterranean sea
4—Sun god
6—Decline 7—Meadows
8—Revises
9—Towards
10—Sphere
11—Kings (Sp.)
13—Nervous
17—Victim of Corday
19—A web-footed water fowl
22—Danger
24—Scheme 26—Imp
28—A frog-like reptile
30—A nobleman
32—Exclude 34—Stipends
36—Digits
38—Set again
41—Alone
43—Fireproof money containers
46—Biblical mount
48—Pertaining to the moon
49—Moist
51—A kick of the football
53—Rent
55—Babylonian god
57—A French coin
60—A continent (abbr.)
62—One of the U. S. (abbr.)

Answer to Previous Puzzle

M	C	K	I	N	L	E	Y		O	M	A	R
E			D	E	E	M		T	R	I	P	E
N			E	A	T		T	O	T		P	A
T	R	E	A	T		T	R	Y		P	S	A
O	H	M		T	O	E		E	R	A	S	T
R	O	E		R	O	O	S	E	V	E	L	T
		N	O	U	N		S	N	A	P		
R	E	D	R	E	S	S	E	D		A	I	R
A	R	E	A		I	T	S		E	R	N	E
C	O	D		P	L	Y		T	R	E	K	S
E	T		W	A	S		L	O	O			O
R	I	V	A	L		L	A	U	D			R
S	C	A	N		D	E	C	R	E	P	I	T

MUGGS McGINNIS — Privileged Characters! — By WALLY BISHOP

HIGH PRESSURE PETE — Kid's Right at That — By GEORGE SWAN

TILLIE THE TOILER — By Russ Westover

BRINGING UP FATHER — By George McManus

BOBBY THATCHER — By George Storm

want ad Section WHERE BUYER & SELLER MEET want ad Section

Just Phone the Classified

1600 RESULTS are Certain

WANT AD. RATES

Cash 1 cent per word or figure per insertion

Minimum Charge 25c for Any Advt.

It Charged 2 cent per word or figure per insertion

Phone we will call for your ad. and give you the cash rate. 1600

CHARGES:

Card of Thanks 50c
In Memoriam (up to 2 inches) .. 75c
Over two inches, per inch 50c
With black border extra 25c
Birth Notice 50c
Death Notice 50c
Locals (Black Face, per inch ... $1.00
Black Local (Black Face) per in. $1.00

Index to Examiner Classified Want Ads

Agents Wanted L
Boarders Wanted ..... F
Business Opportunities ..... K
Cottages, Summer Resorts .... E
Chiropractor ..... U
Dressmaking ..... Z
Employment Wanted ..... J
Female Help Wanted ..... H
Found ..... N
For Sale: General ..... A
For Rent—General C
To Rent: House and Apartments B
General Notice ..... T
Help Wanted: Male or Female . X
Personal ..... R
Poultry For Sale and Eggs ... P
Radio I

Important !

In requesting us to call for your ad, the order must be phoned before 12 noon in order to insure it being inserted on the same day.

Harvard-Princeton Football Feud Ends

CAMBRIDGE, Mass, Jan. 9 (AP) One of the United States classic and most colorful athletic relationships stood renewed to-day as Hardvard and Princeton scheduled home-and-home football games with each other'

The gridiron rivalry began in 1877, was shattered in 1926 with unofficial charges of "rough play" against Princeton and recriminations on both sides. Last night the feud was officially ended with a joint statement by William J. Bingham, director of athletics at Harvard, and Thurston J. Davies, supervisor of sports at Princeton.

a For Sale—General

COAL — CONNELL'S LARGE PEA Coal at $11.00 Ton. Will do same work as Chestnut. Why not Save $2.50? Connell Anthracite Mining Co., Ltd. 'Phone 2906. 12d-13-8027A

NEW CONNOR THERMOS ELECtric Washing Machine, household size, with Ironer and Motor; never used. Retail price $224.50—for $145. Box 8118, Examiner. 1d-7-8118A

SINGER DROPHEAD SEWING Machine, Twelve Dollars. Apply 425 Braidwood Avenue. 3d-9-8127A

LARGE TRUCK LOAD ABSOLUTELY Dry Mixed Wood, $2. 'Phone 278. 22d-23-4011A

MIXED WOOD, CUT, $2; HARDWOOD Cut, $2.25 Truck Load. Stephenson, 'Phone 3855W. 3d-7-3838A

DRY ELM WOOD, ALSO SLABS, chiefly Birch and Ash, $1 Worth Up. Deal, 1806. 3d-7-3080A

CURLING STONES. 'PHONE 2922W. 3d-8-8100A

KINDLING — $3 PER LOAD. PINE, $4. Mixed, $5. Hardwood, $5.50. H. F. Doig, 'Phone 2097 3d-8-3909A

ECONOMIZE! — BURN SELECTED Hardwood and Mixed Wood, Cut to order at Close Prices. Satisfaction Guaranteed. Thompson's, 2260. 5d-10-3103A

JERSEY BLACK GIANT COCKERELS and Muscovy Ducks; also Hard and Soft Wood, Cut and Split. 'Phone 985 ring 2. 3d-7,9,11-2911A

b For Rent—Houses and Apartments

BED-SITTING-ROOM AND KITCHENette, heated, Furnished; central. 'Phone 3683. 3d-9-3932B

FIVE-ROOMED HEATED APARTment; rent very reasonable. 'Phone 101. 6d-12-3913B

SINGLE FRONT ROOM, WITH Board. 356 Stewart. 'Phone 3299J. 3d-9-8117B

HEATED FURNISHED FLATS. 264 Hunter Street. 6d-12-8128B

HOUSEKEEPING ROOMS, CENTRAL, heated. 106 McDonnel. 3d-9-8124B

HOUSE 408 BELMONT AVENUE (corner Belmont and Weller). Apply 437 George Street dtf-2199B

APARTMENT D, NOVA SCOTIA Apartments Possession 1st November. Apply 437 George Street dtf-B

BUNGALOW FOR RENT, DESIRABLY situated in the West-end. Possession can be arranged. Apply 437 George Street. dtf-2418B

HOUSE, NO. 336 RUBIDGE STREET, now being redecorated throughout, new oak floors and hot water heating. Apply 437 George Street dtf-B

HEATED APARTMENT IN GRAND Central Building. Possession arranged. Apply 437 George Street. tf-B

WARM HOUSE, MODERN, HARDwood floors, garage. Apply 679 George Street, or 'Phone 2144W. 3d-7-B

ROOMS, FURNISHED OR UNFURnished, with gas; steam heated; rent reasonable. 196 Aylmer 3d-7-8072B

LARGE FRONT ROOM, WITH Board or Light Housekeeping 'Phone 1597. Apply 467 Water Street. 3d-7-8084B

FRONT ROOM, FURNISHED OR UNfurnished, with or without Board; reasonable. 490 George Street. 2d-7-8092B

UP-TO-DATE FURNISHED APARTment, with Chesterfield Suite, Cupboards, Glass Sunporch. 709 Water. 2d-7-8031B

SIX-ROOMED HOUSE, WITH BATH, suitable for 2 families, Sherbrooke Place, $20. Apply 204 Brock. 3d-8-8112B

c For Rent—General

FOR RENT — STORE AT 136 HUNter Street. Immediate possession. Apply 437 George Street. dtf-1712C

GARAGES TO RENT—CONVENIENT to Downtown Offices and Stores. Apply 437 George Street dtf-1092C

STORE, NO. 173½ SIMCOE STREET Immediate possession. Apply 437 George Street. dtf-1397C

SUITABLE SPACE FOR SMALL BUSIness or Storehouse. See Lowe & Outram, 184 George Street. 3d-7-8077C

f Boarders Wanted

WARM FURNISHED ROOMS, BOARD if wished. 'Phone 2821. 3d-8-8105F

ROOMS AND BOARD; ALL CONVENiences. 'Phone 2894. 3d-8-8087F

g Help Wanted, Male

ATTENTION — TWO MEN TO CALL on Established Trade; no canvassing; about 20 Dollars weekly to start; prefer Married Men, able to leave City. Apply Evening only. Fuller Brush Co., 5 Greene Building. 2d-7-8113G

WANTED — MAN FOR FARM WORK. Apply, stating age and wages expected, to William Carroll, Warsaw, Ont., R.R. 1. 1d-7-3923G

j Radio

TWO WEEKS' SPECIAL — YOUR Radio and Tubes Tested Free. Kenneth L. Benn, Graduate of R.C.C. 'Phone 1964 or 3426. 6d-3,5,7,9,11,13-3846I

j Employment Wanted

WORK OF ANY KIND. APPLY 380 Queen. 6d-9-8056J

WANTED — DINING-ROOM SUITE and Electric Radio. 'Phone 2958. 3d-9-3936Q

PAINTING, PAPERHANGING, AND Graining. 1549. 3d-9-8121J

WIDOW DESIRES POSITION AS Housekeeper; good Cook. Write Box 8114, Examiner. 3d-9-8114J

DECORATING, PLASTIC WORK — Winter rates. Jack Smith, 165 J. 3d-8-3101J

m Lost

ON THURSDAY, MAN'S WRIST Watch (Rolex). Finder please 'Phone 365W. 3d-7-3895M

PAIR DARK-RIMMED GLASSES. Finder please 'Phone 278. 2d-7-8093M

DOUBLE-VISION TORTOISE-SHELLed Glasses. Reward. 'Phone 1849. 3d-9-8122M

TOPAZ EARRING, IN ANTIQUE SETting. 'Please 'Phone, 1359W. Reward. 2d-8-8123M

o Live Stock

COW, DUE JANUARY 9. 'PHONE 2485W. 3d-8-8104O

FOR SALE— 8 PIGS, 7 WEEKS OLD. One Sow with 7 Pigs, also 2 Young Work Horses. Apply Richard Patten, R.R. No. Eleven, Peterborough. 3d-8-8110O

NINE HOGS, 80 POUNDS. APPLY John Casey, No. 7, Peterborough (Otonabee). 3d-8-8111O

FOR SALE — 10 HEAD DURHAM Cattle, rising two; good Feeders. Apply John Davis, Ennismore. 'Phone 2 ring 4. 2d-7-3103O

p Poultry

FOR SALE— LEGHORN COCKERELS from Registered Prize-winners; cheap. 'Phone 2258M, or Lakefield 511 ring 12. 3d-9-8125P

FIRE CHIEF'S CAR IS IN COLLISION

Two Cars Collided at Corner of Water and McDonnel Street.

ANSWERING ALARM.

Speeding to a fire with siren screeching at 11 o'clock Saturday night, Fire Chief Gimblett's car met in collision at the corner of Water and McDonnel streets with a car driven by Andrew Rutter, 554 Downie street. Both cars were damaged, the two wheels on the right side of Rutter's vehicle being broken and the right front wheel on the Chief's car.

Rutter was making a left hand turn off Water street to go west on McDonnel street, when struck by Chief Gimblett's car which was proceeding north on Water street. Marks on the pavement indicated that the brakes on the Fire Chief's car had been applied 80 feet back from the point of impact.

The cars crashed together, and then skidded north against the sidewalk and over the curb. It was in skidding against the curb that the wheels were broken.

Officers Elected For St. James' L.A.

The Ladies' Aid of St. James' United Church, held their annual meeting and election of officers for 1933, on Thursday afternoon.

The president, Mrs. W. D. Sargent, presided over the devotional period and while the year's work was being reported by the various officers and convenors of the many active departments of the society.

The reports were of a most encouraging nature for an admittedly difficult year. For the election of officers, the pastor, Rev. A. E. Moorhouse officiated and the following executive was elected to carry on this very important part of church work.

Hon. President, Mrs. A. Wilson; President, Mrs. W. D. Sargent; 1st Vice-President, Mrs. H. J. Davidson; 2nd Vice-President, Mrs. Frank Pratt; Rec. Sec., Mrs. M. Stokes; Assistant Sec., Mrs. J. Roberts; Treasurer, Mrs. J. A. Fry; Assistant Treasurer, Mrs. M. H. Drysdale; Pianist, Mrs. A. Brumwell; Assistant Pianist, Mrs. William Atkinson. Committee Convenors: Devotional, Mrs. George Ingham; Flower, Mrs. Norman Dunbar; Social, Mrs. Frank Pratt; Parsonage, Mrs. A. Wilson; Visiting, Mrs. J. Roberts; Program, Mrs. A. Brumwell Press Secretary, Mrs. Wagar; Representative to Local Council of Women, Mrs. A. Cripps.

A hymn, and the Benediction by Rev. Mr. Moorhouse concluded an interesting annual meeting, with a very hopeful outlook into the New Year.

q Wanted

LIVE FOWL WANTED. 'PHONE 1731F. S. Levine. 26d-27-3028Q

THREE OR FOUR HEATED UNFURnished Rooms; central. Box 8076, Examiner. 3d-7-8076Q

WANTED — 100-ACRE FARM TO Rent, good buildings. State price, no dealers. Write Box 8094, Examiner. 3d-9-8094Q

TUTOR, AFTER SCHOOL HOURS, for Boy in Entrance Class. Write Box 8106, Examiner. 3d-8-8106Q

s Used Cars for Sale

LIGHT CAR WANTED, IN EXchange for Studebaker 6 Touring. 'Phone 1329. 2d-7-8102S

t General Notice

ELECTRICIAN (QUALIFIED), ALL Classes. Reasonable charges. Estimates free. All work guaranteed. 'Phone 2464W. 470 Bolivar. J. W. Gimblett. 8d-28,30,3,5,7,9,11,13-7927T

MARCELLING AND FINGERWAVING done by Anne McCarthy, at 472 Murray Street, 25c. For appointments 'Phone 983F. 3d-9-8125T

GRADUATE NURSE HAS QUIET Home for Nervous, Convalescent, or Elderly People. Rates reasonable. Miss C. Stewart, 251 Engleburn Avenue. 'Phone 728. 4d-7-8039T

AUCTION SALE — THE UNDERsigned has received instructions from the Trustee and Inspectors of the Estate of James Neals, Authorized Assignor, to Sell, by Public Auction, on the South Half of Lot Number 11, in the 10th Concession of the Township of Manvers, about three miles north-west of Bethany, the Goods and Chattels usually found on a Farm, on Monday, January 16th, at One o'clock. There will also be offered for Sale, subject to a reserve bid, the South Half of Lot 11, Concession 10, Township of Manvers.—N. E. Sheehey, Auctioneer. 4d-6,9,11,13-3892T

NOBLE, CARTAGE — FOR BEST results use Anthracite Coal. 'Phone 1729. 4d-7-8069T

PAINTING, PAPERHANGING— WILL trade for Wood, Coal, Groceries Dainton, 2968W. 3d-7-8070T

u Chiropractor

SPECIALIST— EAR, NOSE, THROAT, Colds, Bronchitis, Tonsilitis, Catarrh. C. Lawrence, Kresge Building. 'Phone 802. 6d-8-8034U

y Salesmen Wanted

BOND SALESMAN.

WELL - ESTABLISHED TORONTO Corporation has Opening on its Permanent Staff for Bond Salesman to handle locally an attractive well-secured Bond Issue with high yield. Apply, giving past experience, to C. L. Domine, 303 Northern Ontario Building, Toronto. 2d-6,9-8073Y

A Question Of Identity

It looks very much as if Billie Burke, widow of the great stage impresario, Florenz Ziegfeld, succeeded where Ponce de Leon failed and has found the "Fountain of Youth." This picture, made when Miss Burke, now in films, lunched with her daughter, Patricia Ziegfeld, in Los Angeles, recently, provides an interesting problem for anyone not personally acquainted with the charming subjects; for it is almost impossible to tell which is mother and which daughter. But for your information Miss Burke is left.

GRAND-DAUGHTER OF SELFRIDGE RUNS NEWSPAPER—ONLY TWELVE

Runs Monthly Newspaper for Contemporaries Her Own Age.

ADVICE TO BRITAIN

By MARY HACKER
Central Press Canadian Correspondent

LONDON, January 9 — London's youngest editor is little dark-haired Princess Tatiana Wiasemsky, granddaughter of H. Gordon Selfridge, London's American department store king.

At the age of twelve she runs a monthly newspaper for contemporaries of her own age called the "Will-O-the-Wisp," with all the proper newspaper equipment such as a financial editor, a competition column, a free insurance and editorials full of advice to the country.

Here is the princess' own statement about her paper:

"We stand for clean journalism, and will always be found on the side of an upright policy.

"We are an independent journal with independent ideas."

The independent journal has now been before the public for eleven months. It has already a public of five hundred and its insurance claims roll in.

I asked the princess the nature of most of such insurance claims.

"Oh, chicken pox, and having tonsils out," she answered, and pointed out to me an acknowledgement for a check of half a dollar sent to a reader who has recently been bereft of her tonsils.

"Have you a legal adviser?"

"Oh, no, we just get cerificates from their parents, or their guardians."

Dressed in a plain white blouse and a neat dark skirt, this enterprising young woman comes home from school to invade the offices of advertising managers. Her very first subscriber, in the day when the paper was only founded in her hopes, was a bus-conductor to whom she began to talk on her way to school.

To the 'Will-O-the Wisp" the Bank of England apparently looks for advice. In April the editorial commented:

"We have been watching with a good deal of interest what the directors of the Bank of England are doing about the bank rate, and if they will take another half per cent off, and I don't know why not a whole per cent. Why take two bites at a cherry?

"The Will-O-the-Wisp is always for cheap money."

A month later came the headline: "Bank of England takes our advice."

Mr. Montagu Norman, is to be supposed, rushed to read the following paragraph, which remarked:

"In our April number we pointed out that the bank rate was too high, and advised its reduction, and we are happy to announce that hardly did the ink have time to dry on the sheets of our paper when the directors of the Bank of England met, and decided to take our advice and lower the bank rate.

"We congratulate them on the wisdom of their action, and cannot help feeling very much gratified. We may say we have received many congratulations on the courageous way we put forward our advice.

"We propose from time to time to make suggestions by which the great empire will benefit, such as unifying the currency within the empire, and we even hope that we may succeed in convincing the Houses of Parliament of the advantages which would accrue from such far-sighted action."

"What is your financial policy?" I asked with considerable interest.

The princess passed a hand through the editorial hair.

"We are independent," she pointed out, "we want to give people real advice."

She stroked an editorial lovingly.

"The paper is something of a family institution, isn't it?"

"Oh, yes," she answered, "my grandfather had one. He called it by the same name. That was a long time ago—fifty years."

This paper circulates on the continent and in America, as well as in England. Its stories, fashion notes, and features are drawn from both sides of the Atlantic; and some of them are extremely good. Here is a paragraph entitled: "America will come back."

"At the present moment," it begins, "America is arousing great interest in Europe. We read that al lost a lot of money, they are really though many people there have much happier than when they were millionaires."

Oh, sweet content! But there is better to follow.

"The country is just passing through a bad phase, out of which it will soon emerge, and once more become one of the richest nations in the world.

"We feel confident of this, because we are sure the splendid citizens will use their ingenuity, for which they are famous.

With her bright eyes, round face, and pretty dark hair, the writer looks as if optimism has specially favored her.

"What a lot of work this must make!" I said.

"Yes, I'm terribly busy, but you see I only have school in the mornings except on Tuesdays, so I can spent my afternoons canvassing for advertisements and interviewing people."

She marks a column, and hands it to me. It summarizes her outlook.

"One day soon, we hope the big banks and business companies will realize what a valuable medium the Will-O-the Wisp is, and what a lot of influence our paper has, and that they will try to get space in our advertising columns, to public their balance sheets because, yu know, in twenty years or so we children will be helping to run things, and it is just as well for them to establish business friendships with us now, even though we're still very young."

DON CRAWFORD HEADS Y'S MEN

Y's Men's Club Had Six 100 Per Cent. Meetings in 1932.

OFFICERS ELECTED.

Don Crawford was elected president of the Y's Men's Club at a recent meeting of the club held in the Y.M.C.A. Other officers were elected as follows: First vice-president, Percy Johnson; second vice-president, Fred Shaw; secretary, Hugh Morton; treasurer, Bill Jeffries; pianist, George Nicholls.

Six 100-percent meetings were reported by the secretary for 1932, and the average attendance was 90 percent. During the year the club donated $100 to the "Y" building fund, $25 to the "Y" financial campaign, $14 to the Boys' Work Board conference, advanced $15 to a local man to secure employment out of town, and donated tools to the Boys' Department of the "Y".

By gaining fifth place in the Buckingham contest, the club secured a prize of 100 toys, bags of candy and nuts, which were distributed to needy children at Christmas.

A ministrel show is being planned for one of the chief early activities of the club.

Hockey Practices

CUBS BANTAMS

Cubs' Bantams, South End League, practice to-night, 8 to 9, at the Sacred Heart Rink.

ADVERTISE IN THE EXAMINER

DUBLIN RALLY BECOMES RIOT

(Continued from Page 1)

military force," exclaims President Eamon de Valera in his own constituency of Clare. "If there was highway robbery who was the highway robber—the highway robber is the country which seeks to extract from us that which is properly our own.

"Show Thomas," Mr. De Valera added in reference to the British Secretary for the Dominions, while cheers rang out, "that you are not to be intimiated or frightened."

"The fight with England is in its last phase," declared James Geoghegan, Minister of Justice, at Athlone.

Show The World.

"De Valera decided on the election," says Gerald Botand, Republican election director, "because he is going to make the whole world, and England in particular, realize that Ireland meant what she said at the polls 12 months ago."

"This is a fight between England and Ireland," were the opening words at a great open air Republican demonstration at Cork. "Are we going to strike the flag of Ireland to the Union Jack?" rang the chairman's voice through the amplifiers.

T. P. Dowdall, one of the Republican candidates, echoed the British Government was "trying to put the halter round the neck of the nation and haul it after the chariot wheels of John Bull."

All of which, of course, is mainly inspired by the dispute over the land annuities, but it goes deeper than that.

Occasionally the stress of the campaign reveals what happened—or is alleged to have happened — during Mr. Thomas's diverting bridge game with the Free State delegation at the Imperial Economic Conference at Ottawa.

Secret Service

"I have reason to know" Sean Lemass, Minister of Industry and Commerce, informed Tipperary electors, "that Britain maintains an extensive secret service in the Free State. I learned it while attending the Ottawa Conference where my colleagues and I were shown reports received from Ireland by Mr. Thomas."

The Sinn Fein, not satisfied with the pace of the Republican Party, declares it will not participate in the election. The Sinn Fein statement declares: "The words of the proclamation dissolving the late parliament and announcing its successor 'in the name of His Majesty the King' should be enough for any respecting Republican. The usurpation known as Irish Free State has been a lie since it was established by force and corruption. It is a lie to-day. It will be a disgrace to the living and an insult to the dead until it is swept out of existence by the courage and determination of the majority or minority of the Irish people." Only a Republican will satisfy the Sinn Fein.

Another side of the economic war with Great Britain appears in the emergence of the Independent Farmer candidates and candidates of the recently formed National Farmers and Ratepayers' League.

Pay in Treble.

W. R. Kent has left the Republicans to run as a Farmer candidate in East Cork. James Coburn, Independent candidate in Kilbarry, complains the farmers "now have to pay their annuities in treble."

"We have the extraordinary spectacle," Mr. Coburn continued, "of De Valera shouting defiance at the greatest Empire in the world and quailing before William Norton — a man of five feet five." Norton is leader of the Labor Party whose support kept De Valera in power.

To-day the Republican Party makes a special appeal to the farmer vote with half-page advertisements announcing that all land annuities will be reduced by one-half. This follows previous announcements of the impending concession. It is designed to meet the complaint that the farmer is still having to pay the land annuities which De Valera is withholding from Great Britain.

FOUR FIRE ALARMS OVER WEEK-END

Fire Breaks Out at 800 Water Street Under Open Fireplace.

Four small outbreaks of fire occurred over the week-end, the most serious being that which caused an alarm shortly after ten-thirty Sunday night at 800 Water street, where damage which will probably exceed $100 was caused.

The fire had its origin in the woodwork beneath the hearth of an an open fireplace. Chief Gimblett desires to call the attention of householders to the possible danger of fire in homes that have open fireplaces, particularly if the brick hearth is not in good repair.

It was while proceeding north on Water street to this fire, that the Chief's car was in collision with another automobile at the intersection of McDonnel street.

On Saturday night there were two chimney fires, one at 273 McDonnel street and the other at St. Luke's Church. The other alarm yesterday was occasioned by overheated stovepipes at 285 Romaine street.

DON'T SLEEP ON LEFT SIDE, GAS HURTS HEART

If stomach gas makes your restless and unable to sleep on right side, take Adlerika. One dose will rid you of gas or nervousness, and bring sound sleep. McDermid & Jury, E. L. Payne, and McDermid Drug Co.

Cricket Results

BENDIGO, Australia, Jan. 9 (C. P. Cable).—The exhibition cricket match between Victorian county team and the visiting English test team coincluded to-day in a draw. The scores were: Victoria, 215 and 75 for 11 (they batted 13 men); Ratten 48, Larwood three for 15, and four for 25; Verity three for 43; Mitchell three for 58). England, 286, Sutcliffe 91 and Hammond 67, Moore four for 23).

. . . home hunters find just what they want in the classified section of The Examiner. If you have a place for rent or sale phone 1600. EXAMINER WANT ADS

DAVIS-THOMPSON COMPANY
Insurance and General Agency
433 GEORGE STREET - PHONE 40

Toronto Savings & Loan Co.
437 George Street, Peterborough

SAVINGS DEPARTMENT — 4% — Interest Paid Half-Yearly on Deposits. Every facility and convenience is afforded to Depositors.

INVESTMENT DEPARTMENT — This Company's Debentures provide Safe and Profitable Investment for sums of $100 and upward. These Debentures bear a Special Rate of Interest depending upon the term of Investment.

SAFETY DEPOSIT BOXES FOR RENT

W. G. MORROW, Managing Director.

Office Hours: 9 a.m. to 4 p.m. Open Saturdays Until 5 p.m.

SCOTT'S SCRAPBOOK - - By R. J. Scott

Copyright, 1933, by Central Press Association, Inc.

GRAB BAG

What is the size of the original painting Mona Lisa?

Who invented painting in oils?

What is said to be the most perfect hand ever painted.

Correctly Speaking—

"Who" should not, as a rule, be used in referring to animals; use which.

Words of Wisdom

For next to being a great poet is the power of understanding one.—Longfellow.

Today's Horoscope.

Persons born on this day are continually fighting against worldly tendencies unless they choose to patch up a truce with such tendencies and permit them to have the rule and sway.

Answers to Foregoing Questions

1. This canvas is two feet six inches by one foot nine inches.
2. Jan Van Eych of the Flemish school has been generally credited with the invention.
3. The right hand of Mona Lisa, painted by Leonardo da Vinci.

CHURCH SESSION AT FRASERVILLE

Pot Luck Supper is Followed By Reports From Various Organizations.

OFFICERS ELECTED.

FRASERVILLE, Jan. 9.—(Examiner Correspondence).—The congregational meeting of Fraserville United Church and Sunday School was held on Thursday evening in the Orange Hall in the form of a pot luck supper, when after all had partaken of supper provided by the ladies, Rev. E. M. Cook acted as chairman and reports of the various organizations were heard.

In the absence of the secretary Willard Waterman was appointed to that position for the evening. Miss Jean Holden, Miss B. Ressor, president, and Stan. Church, past president, reported a very successful year for the Young People's League, which was organized in January, 1932, and continued all through the summer months.

The Ladies' Aid report was given by the secretary, Mrs. W. Johnson, who reported a good year for the society, and after all bills were paid a balance on hand of $18.55.

Robert Delahaye, treasurer, reported a creditable year for the church, with all outstanding accounts paid.

New Officers.

The following were elected for 1933: Secretary, Mrs. W. G. Waterman; treasurer, R. Delahaye; stewards, Arthur Wood, James Lackey, Williard Waterman, Ray Finlay, Stewart Hogg; elders, Fred. Lewers, James Lackey and Robert Delahaye; pianist, Mrs. Will. Hambidge; assistant, Mrs. W. A. Kidd; fuel committee, Will. Hambidge and Stewart Hogg; parsonage committee, Mr. and Mrs. Ray Finlay, Mrs. Willard Waterman and Arthur Wood; ushers, Frank Lackey and Ray Bothwell; assistants, Harry Cunningham and Clifton Carl.

Ray Finlay, superintendent of the Sunday School, said the past year had been a very happy one working in the Sunday School, as he had received full co-operation and support from the teachers, officers and scholars. He then called on Ralph Hambidge, secretary of the Sunday School, who gave a very full report. The highest attendance of the year was 112, with an average attendance of 90. Total money raised was $169.83, $20 being given to missions, with a balance on hand of $29.40.

S.S. Officers.

The officers of the Sunday School for the year 1933 are as follows: Superintendent, Ray Finlay; assistant, Stan. Church; secretary, Ralph Hambidge; assistant, Ray Bothwell; treasurer, Frank Lackey; pianist, Miss Mildred Moncrief; assistant, Miss Mary Wood; superintendent of temperance, Ray Finlay's class and Frank Lackey's class; missionary superintendent, Mrs. W. A. Kidd; assistant, Mrs. Ray Finlay; superintendent of cradle roll, Mrs. Arthur Hewitt; Bible class teacher, Miss B. Reesor; assistant, Mrs. W. A. Kidd; young men's class, Mrs. Ray Finlay; intermediate boys, Frank Lackey; intermediate girls, Mrs. W. A. Wood; primary, Mrs. Richard Moncrief; beginners, Miss Roberta Holden.

School Reports

HAVELOCK PUBLIC SCHOOL

Sr. IV—(Honours) W. Moore, B. Mathison, F. Sanders, M. Gould. (Pass) N. Bullied, L. Anderson, H. Buchanan, V. Watson), R. Johnson, R. Voyer, E. Deline, L. Bound, H. Craig, R. McQuigge, L. McMullen, E. Ellis.

P. Yuill, teacher.

Jr. IV—(Hon.) J. Clark, S. Reynolds, V. Isaacs, E. Gordon, R. Cross, T. Brown) K. Pollock, M. Lewis, J. Scott, A. Clarke, V. Sanders. (Pass) D. Kennedy, O. Carson, J. Watson, E. Yeo, B. Green, J. Aboud, B. Baxter, P. Miles, J. Youmans, T. Baxter, W. McLaughlin.

N. Watson, teacher.

Sr. III—(Honours) Bertha Said, M. Wrightly (V. Craig, F. Jones), L. Thompson, E. Brisbin, C. Wrightly, J. Reynolds, (H. Lewis, E. Stevenson), P. Derrett, S. McCutcheon. (Pass) (M. Jamieson, G. Dafoe), W. Buchanan, H. McMullen, I. Kelly, (I. Chase, J. Hagerman) D. Watson, W. Baxter, V. Ellis, M. Little, M. Post, (R. Flemming, D. Rowat), C. Edwards.

Teacher, E. Massie.

Jr. III—(Honours) M. Whitney, E. Revoy, E. Jamieson, T. Ellis, L. Chase, E. Logan. (Pass) A. Curry, D. Thoms, R. Emery, W. Fraser, R. Southward, R. Said, V. McMullen.

Sr. II—(Honours) B. Fillion, C. Watson, H. Akins, E. Flemming, L. Brisbin, B. Copp, B. Rice, L. Yeo. (Pass) A. Post, M. Kennedy, M. Clark, V. Bound, C. Curry.

E. L. Roberts, teacher.

Jr. II—(Honours) F. Casselman, V. Gordon, D. Thompson. (Pass) M. Sopha, F. Forsythe, E. Chard, M. Ellis, A. Ellis, B. McQuigge, D. Brown, B. Lutz.

Sr. I—(Honours) A. Smith, B. Hubble, E. Cross, P. Ellis, T. Flemming, B. Gould.

Jr. I—(Honours) D. Allan, D. Reynolds, B. Reynolds, B. Spencer, W. Nobes. (Pass) M. Lewis, V. McQuigge, G. Clarke, N. Thompson, I. Brown, L. Sanders, G. Chase, M. Pirie, J. Evans (H. Davies and J. Watson).

V. Robinson, teacher.

Primary Class:—

Seniors—D. Whitney, B. Casselman, B. Ellis, V. Finney, D. Hunter, B. Clarke, V. Little, R. Ellis, F. Doughty, R. Rupert.

Juniors—M. Forsythe, D. Scott, E. Bannon, P. Cross, D. Ketchen, R. Spencer, R. Peters, T. Pollock, R. Southward, D. Green, W. Seeney, V. McGowan, H. Yeo, G. Fraser, R. Brown, M. Isaacs, F. Hamilton, D. Green, R. Young, E. Williams, A. Little, C. Rupert, E. McMullen.

Beginners—Mary Paige, K. Kelly, C. Revoy, B. Watson, P. Finney, J. Paige, R. Kelsh, C. Ellis, J. Doughty.

J. Hendershott, teacher.

APSLEY SCHOOL

V.—Doris Whitmore, 82; Ida Taylor 74, Rosalie Smith 63.

Sr. IV.—Rena Couch 68, *Marian Roberts 64, Dolly Tanner 64, Clare Reid 52.

Jr. IV.—Frances Stephens 85, Lillian Smith 71, Helen Wilson 56.

Sr. III.—Evelyn Reid 85, Vera Stephens 71, Mary Whitmore 70, Virgie Smith 70, Dora Lean 68, Jean Tanner 62, Doris Windsor 58, *James Patterson 57, *Chesel McColl 40.

Jr. III.—Jean Scott 69, Jimmy Scott 66, Freddie Tanner 64, Guy James 53, *Ruth Nichols 51, Leslie McColl 46.

II.—Clifford McColl 66.

I.—Elsie Tanner 92, Billie Wilson 83, Edwin Smith 72, Ray Stephens 67, Edward James 61, *Barbara Nichols.

Sr. Pr.—Jean Nichols, Betty Wilson Bertie Smith.

Jr. Pr.—Austin Reid.

*—Absent for part or all of examinations.

Bertina Beavis, teacher.

S.S. No. 8 EMILY

Sr. IV.—Whipple Todd, 68; Dennis Acreman 64, Tom Lowes 50.

Sr. III.—Phyllis Acreman 65, Laurine Howden 58.

Jr. III.—Kenneth Acreman 62, Nelson Lowes 55.

II.—Leona Todd 67.

Sr. I.—Edna Acreman 73, Jacob Lowes 72, Clayton Fee 63.

Pr.—Hazel Fee, Olive Lowes, Mansel Howden.

Mr. R. W. Rutherford, teacher.

SPRINGBROOK PUBLIC SCHOOL

(By Examiner Staff Correspondent)

CAMPBELLFORD, Jan. 9. —The following is the Christmas report of Springbrook Public School:

Sr. IV.—Wanda Bateman 74; Clayton Thompson 73; Hezel Benson 70; Morley Tanner 66;; J. D. Forsythe 64; John Benson 61; Harry Bateman 47.

Jr. IV—Mary O'Shea 60; Garnet Forsythe 52; Myrtle Moon 48.

Sr. III—Doris Fleming 69; Nora McMullen 68, Audrey Bunt 60; Clinton Lough 59; Frank Boyle 50.

Jr. III—Robert Galloway 64; Reta Cooper 42; Willie O'Shea 32; Donald Nicholson 30.

Sr. II—Doris Thompson 75; Ray Tanner 73:; Edward Galloway 71; K. Boyle 70; Frankie Moore 66; Kathleen O'Shea 64; Gerald Austin 60; Joseph Moon 51.

Jr. II—Wesley Cooper 61; Allen Bateman 55.

Sr. I—Bert Bunt 80; Jack Thompson 71.

Jr. I—Ada Bateman 84; Edward McMullen 84; Audrey Bateman 82.

Jr. I—Audrey Gay 74; Roy Thompson 66; Velma Benson 64; Lois Barton (absent for exams.)

Jr. 1A—Arthur McMullen 69; Gordon Cooper 55.

Sr. Pr.—Freddie Boyle, Donald Galloway, Delbert Mumby, Elwood Cooper.

Jr. Pr.—Marjory Gay.

DISTRICT MARKETS

WARSAW, Jan. 9. — Following are the week-end retail market prices:

Butter, creamery, 23c; dairy, 15c. Eggs, fresh, 21-26c. Chickens ,12c. Potatoes 50c a bag.

Livestock and grain prices are: Oats, 20-23c a bushel; wheat, 42-50c a bushel; barley, 35c a bushel Buckwheat, 30c a bushel.

Beans $1.25 a bushel. Onions, $1.25 a bag. Grapes, 2 pounds for 25c. Cranberries 20c a pound. Lettuce, head, 15c. Celery, 15c a head. Butter fat in cream, first, 19c a pound.

AT MILLBROOK

MILLBROOK, Jan. 9.—Following are the week-end retail market prices:

Butter, creamery 25c; dairy 22c. Eggs, fresh, 25c.

Livestock and grain prices are:—Cattle, selects 3.50-4 a pound; commond butchers, 3-3.25. Hogs, live, thick smooth 3.50 cwt.; select graded, 4-4.50; dressed, head on $6 cwt.; head off $7 cwt.

Oats 23c a bushel; wheat 43c a bushel; barley, 30c a bushel. Hay $10 a ton.

Lambs $4.75; sheep $2.75; oysters 35c a pint jar; syp apples 40c a peck; head lettuce 13c; celery 10c a bunch; carrots 30c a peck; turnips 3 for 10c; cabbage (small) 5c; homemade meat loaf 15c a lb.

AT MARMORA

MARMORA, Jan. 9.—Following are the week-end retail market prices:

Beef, sirloin 15c; round 13c; roast 10c-13c; stew 5c. Pork 10c-13c. Breakfast bacon 20c-23c. Butter, creamery 28c; dairy 22c. Eggs, fresh 30c. Chickens 13c; stewing fowl 10c. Potatoes 15c a peck; 60c a bag.

Oats 40c a bushel; wheat 75c a bushel; barley, 50c a bushel. Hay $10.00 a ton.

AT ENNISMORE

ENNISMORE, Jan. 9.—Following are the week-end retail market prices:

Beef, sirloin 18c; round 15c; roast 8c-15c; stew 8c-10c. Veal 15c. Pork 10c. Lamb 10c. Breakfast bacon 18c. Butter, creamery 22c; dairy 20c. Eggs, fresh 30c. Chickens 18c; stewing fowl 15c. Potatoes 75c a bag.

Livestock and grain prices are:—Cattle selects 6c a pound; common butchers 4c. Hogs, live, thick smooth $3.75 cwt.; select graded $4.25 cwt.; dressed, head on $7 cwt.; head off $8 cwt.

Oats 25c a bushel; wheat 50c a bushel; barley, 40c a bushel. Hay $10 a ton. Buckwheat 35c a bushel.

DOWNEYVILLE, Jan. 9—Following are the week-end retail market prices:

Butter, creamery 25c; dairy 20c. Eggs, fresh 30c. Chickens 15c. Potatoes 75c a bag.

Livestock and grain prices are:—Cattle, selects 5½c a pound; common butchers 4c-5c. Hogs, live, thick smooth $3.25 cwt.; select graded $4.25 cwt.; dressed, head on $6 cwt.; head off $7 cwt.

Oats 25c a bushel; wheat 65c a bushel; barley, 40c a bushel. Hay $10 a ton.

Baled Hay $2 per ton. Buckwheat 26c per bu. Honey 10c per lb. Cabbage 5c per head. Turkeys 20c per lb. Geese 15c per lb. Timothy $4.00 per bushel.

Explains Fall

THELMA ATTERBURY

Able to talk for the first time in three days since she was injured at the Long Island estate of George E. Kent, Thelma Atterbury, New York actress, told police she accidentally walked through a French door and fell 20 feet to the concrete steps below. She was found next morning suffering from a broken jaw. Kent said he was asleep at the time.

Pleasing Program At Rylestone Meet

RYLSTONE, Jan. 9.—(Examiner Correspondence).—The ladies of the Rylstone Institute held their January meeting on Wednesday at the home of Mrs. Granville Meiklejoh with twenty members present, when a letter was read from Coe Hill thanking the institute for the bale of clothing and candy which the institute had sent.

Business was transacted, and the following program enjoyed: Reading, "Come Home," Mrs. S. G. Meiklejohn; guitar selections, Gladys Simpson; reading, "We'll Dry the Dishes, Betty," Vera Pinch.

At the conclusion of the meeting candy was served by the hostess.

District Notes.

Mrs. Victor Irwin and Glen, Mrs. Willis Irwin, Mrs. Sara McKeown and Mrs. James Irwin spent Tuesday with Mrs. Andrew Thomson.

Miss Winnie Spencer visited the Misses Reta and Vera Finch on Tuesday.

Mr. and Mrs. John Stewart and family spent Tuesday evening with Mr. and Mrs. Mark Morton.

Messrs. Herbert, Harold and Wilfred Spencer spent Tuesday in Madoc.

Tiny toques made entirely of feathers are smart and comfortable on the bit of head which they cover.

RADIO PROGRAM

MONDAY RADIO.

5.30—The Singing Lady—WLW.
6.15—Reis and Dunn—CFRB.
6.45—String Quartet—WBEN.
7.15—In the Year 2432—WGR.
7.30—The Marx Brothers—WJZ.
8.00—El Toro Revue—WHAM.
8.30—Fu Manchu Story—CFRB.
8.45—Country Doctor—WJR.
9.00—Weiner Minstrels—WLW.
9.15—The Mills Brothers—WKBW
9.30—Paris Mysteries—WKBW.
10.00—Alice Joy, contralto—WJR.
10.30—Organ, Archer Gibson—WJZ.
11.00— The Moonbeams Trio —WOR.
11.45—Organ, Rex Koury—WGY.
Bands and Orchestras.
6.00—Waldorf Orchestra—CKGW.
6.45—Bud Harod Orch.—CFRB.
8.00—Edmond Trudel Or.—CFRB.
8.30—Chas. Dornberger Orch. —CKNC.
9.00—Leonard Hatyon Orch.—CBS.
9.30—Paul Whiteman Or.—WEAF.
10.15—Dornberger Orch.—CKAC.
11.00—Ted Weems Orch.—WEAF.
11.15—Symphony Orch.—CFRB.
11.30—Lombaro Orch.—CFRB.
11.30—Jack Denny Dance Orch. —WEAF.
12.00—Abe Lyman Orchesra—CBS.
12.30—Leon Belasco Orch.—CBS.
12.30—Mark Fisher Orch.—WEAF.
1.00—Joe Haymes Orch.—WABC.
1.30—Chas. Straight Or.—WABC.

Trent River

Efficiency League meetings are being resumed on Friday, January 13th.

Mr. James Mann met with a painful accident while chopping wood recently when he cut his foot with the axe, inflicting a deep wound to the bone.

Mrs. R. Illingworth, Miss Myrtle McLaughlin, Mrs. Frank Berry, Mrs. Will. Forbes, Mrs. Leonard Watts, of Toronto, and Miss Ida McLaughlin, of Buffalo, N. Y., were called here owing to the death of their mother, the late Mrs. McLaughlin, which occurred on Thursday.

Mr. and Mrs. Richard Illingworth, Mr. and Mrs. Will Forbes, Mr. and Mrs. Leonard Watts, the Misses Myrtle McLaughlin and Ida of Buffalo, N.Y. left Sunday after attending the funeral of the late Mrs. McLaughlin.

Mr. Will McLaughlin accompanied his sisters to Toronto Sunday to spend a few days in the city.

Mr. David Ellis of Hastings attended the funeral of his sister, the late Mrs. McLaughlin on Saturday.

Mr. and Mrs. William Ellis and family of Belmont attended the funeral of the late Mrs. McLaughlin.

Mr. William Waldie and son, Earl of Roseneath were Friday visitors with relatives.

Mr. and Mrs. R. W. Murphy and son Jimmie were visitors Saturday night with Mr. and Mrs. Gordon Shearer and family West Seymour.

Mrs. James Longmuir returned Saturday from Peterborough.

The official church board meet Wednesday night at Havelock United church.

Quarterly Children's service will be held Sunday afternoon next at the United Church.

Efficiency League services will be resumed Friday night at the United Church.

Mr. and Mrs. Willis Preston and family of Hastings were Sunday guests with Mr. and Mrs. Wm. Preston, Havelock Road.

Among the many friends with Mr. and Mrs. Stanley Carnrite over the holidays were Mr. George Johnson, Mr. Francie Ruttan, Mrs. F. Pollick and son Billie, Mr. and Mrs. Will Ashby and daughters, Thelma and Welma of Belmont Lake, Mr. and Mrs. Fred Post and family of Trenton.

Strength Failed

Hamilton, Ont.—"When one of my babies was four months old my strength failed. I was not able to eat anything, had dizzy sick-headaches, developed quinsy sore throat and felt miserable all over—was confined to bed," said Mrs. J. Dunsmuir of 294 Beach Road. "I started using Dr. Pierce's Golden Medical Discovery and after a few doses there was a big improvement in my condition and when I had completed the third bottle I certainly felt fine and strong again."

If you want free medical advice write to Dr. Pierce's Clinic in Buffalo, N. Y.

Tuesday Specials in the Groceteria

HEDLUND'S QUICK Dinner 24c — 29-Oz. Tin
LIBBY'S ASPARAGUS Tips 31c — Square Tin
DOVE CHOICE Pears 2 for 29c — No. 2 Sqt. Tin
EATON'S PALAWAN BLEND Tea ½ lb. 23c
QUAKER MACARONI or Spaghetti 25c — 2 PKGS.
1 LB. LIVER ½ LB. BACON Both for 12c
VEAL Chops 15c
THISTLE CHICKEN Haddie 13c — 14-Oz. Tin
LYNN VALLEY LOMBARD Plums 2 tins 21c — No. 2 Tin
TABLE Salt 2 for 9c — 2-Lb. Bag
BROKEN SHELLED Walnuts 10c — 4 Oz. Pkg.
DESICCATED or FEATHER STRIP Cocoanut 17c — 2 ½-LB. PKGS.
FLANK or BRISKET OF Beef lb. 6c
PEAMEAL Bacon lb. 15c — Sliced

CANADIAN DEPARTMENT STORES

BUILT ITS REPUTATION ON CLEANLINESS

ALWAYS HAS BEEN HIGH CLASS, QUIET, COMFORTABLE, SPOTLESSLY CLEAN AND MODERN IN EVERY DETAIL

HAS ONE OF THE FINEST DINING ROOMS IN CANADA; YOU WILL ENJOY THE TASTY INEXPENSIVE FOOD.

From Depot or Wharf take De Luxe Taxi 25c

Rates Single $1.50 to $3.00 Double $3.00 to $5.00

E. R. POWELL, Prop.

HOTEL WAVERLEY

Spadina Avenue and College Street

Write for folder

C.D.S. TUESDAY STORE NEWS

SALE of WHITE GOODS!

See the Windows! If you Cannot Come to the Store Phone 3000.

Bleached Sheeting

Here's a value worth hurrying downtown for early. Firm quality Bleached Cotton Sheeting that will wear and wear after repeated tubbings. A limited quantitay—and it will go quickly. Buy your share early!

72 Inches wide. Yard 31c
81 Inches wide. Yard 35c

Jacquard Bath Towels

Be early to get a good supply of these specially priced, good quality Bath Towels. Jacquard borders in green, blue and yellow. Size about 20 x 40 inches. Special, each 20c
—Main Floor, C.D.S.

Wabasso Sheeting

A better quality Sheeting that is strong, closely woven and comparatively free of filling. A most dependable Sheeting for long, satisfactory wear. In two widths:

72 inches wide. Yard..... 45c
81 inches wide. Yard..... 49c

Pillow Cotton

Made of a good quality cotton in strong, firm circular weave. Don't miss this opportunity to get a good supply at low cost. 44 inches wide. Special, yard 20c
—Main Floor, C.D.S.

English Stripe Bath Towels

Be early to get a supply of these heavy quality Towels. Well woven and very absorbent. Note the size, 22 x 45 inches. Special, pair..... 49c

Downproof Pillows

Well filled with a good clean cotton and feather filling, and covered with a downproof fancy floral ticking. Size 17 x 25 inches. Sale price, pair..... 89c

Striped Flannelette

A timely offer of good quality English Flannelette at a low price. Soft, fluffy surface, with a wide range of stripes. 36 inches wide. Special, yard..... 19c

Extra! Linen Napkins

Real Linen Napkins, made of a good quality Irish crash linen, with colored borders. Size 12 x 12 inches. Sale price, each..... 3c
—Main Floor, C.D.S

Men's and Boys' Storm Rubbers

A heavy quality Rubber with rolled edge soles. Sizes 1 to 5 and 6 to 11. Pair..... 69c
—Main Floor C.D.S

9 A.M. SPECIAL!

Cotton Broadcloth

NO C.O.D. PHONE ORDERS

Splendid quality material for women's or children's dresses. 36 inches wide. Colors: sky blue, royal blue, rose, peach, pink, sand and black. 9 A.M. Special, yard 15c
—Main Floor C.D.S

Children's Goloshes

Of cashmerette and jersey cloth, with 3-buckle or dome fasteners. In black and brown, with cuff. Sizes 5 to 9½ in lot. Pair.... 1.25
—Main Floor, C.D.S

Full Fashioned Real Silk Hose, Pair

First Quality and "Substandards" in the Lot

Women's Full-Fashioned Real Silk Semi-Service and Chiffon Weight Hose. Silk to hem and silk to picot top, with panel heel. First quality and "substandards." Sizes 8½ to 10½. Shades: gunmetal, smoketone, dovebeige, hazel beige, nomad. Pair 69c

Full Fashioned Real Silk Chiffon Hose

Women's Full-Fashioned Real Silk Chiffon Hose, silk to picot top, with panel heel. "Substandards." Sizes 8½ to 10½. Shades of sandy beige, pepper, sand, brown and browntone. Pair 59c

Fashioned-to-Fit Hose

Women's Fashioned-to-fit Rayon Plated on Wool Hose with reinforced heel, toe and sole. Sizes 8½ to 10. Shades: nude, black, grain, mocha. "Substandards." Pair..... 59c

Children's Ribbed Hose

Children's 1/1 Ribbed Wool and Wool and Cotton Hose with reinforced foot. Shades: fawn, black, cream, rosador. Sizes 4½ to 10 in lot. Pair..... 39c
—Main Floor C.D.S

Boys' Wool Golf Hose

Boys' All-Wool Ribbed Golf Hose in grey, brown and sand mixtures. All have fancy turn-down cuff. First quality. Sizes 6 to 11. Pair..... 49c
—Main Floor, C.D.S

Men's Windbreakers

An ideal thing for sport or every-day wear. Of cotton suede, with shawl collar, 2 breast pockets, elastic waistband. Sizes 36 to 44. Each..... 1.69
—Main Floor, C.D.S

Men's Cotton Broadcloth Shirts

Just a limited quantity in this offer of fine Shirts in stripe, overcheck patterns or plain shades. Collar attached or separate collar styles. Broken sizes from 14 to 16½. Special, each 50c
—Main Floor C.D.S

Boys' Winter Hats

Of good quality chinchilla and nap cloths, in grey or blue. Detachable ear-lugs and elastic under chin. Sizes 6¾ to 7. Each.. 19c
—Main Floor, C.D.S

WHY BE WITHOUT AN ELECTRIC WASHER?

When You Can Buy One at this Low Price

Tecoway Washers 59.50

A Washer which will give remarkable satisfaction and wash your clothes thoroughly from the finest garments to heavy blankets. An Electric Washer is a real labor-saver, and at this low price is exceptional value. Tecoway Washers have the following features: Heavy steel tub, with Duco enamel finish, aluminum gyrator, standard nationally known wringer with oversize rolls, safety release. Is strongly made on reinforced legs and large, easy rolling casters. Motor is ¼ h.p., silent and efficient.

Come in and see this Washer demonstrated or phone for home demonstration.

Deferred Payments may be arranged if desired.
—Basement, C.D.S

A Spec at Value in

Smart Dresses 6.95

Smart Dresses for misses and women, suitable for afternoon and daytime wear. Lovely shades of green, bright blues, American beauty, navy and black. Newest trims of fur and contrasting colors. Sizes 14 to 20 and 34 to 44. Extra special, each 6.95

Winter Coats $10

Greatly reduced Winter Coats for misses and women, with big collars of Arabian lynx (rabbit), French seal (rabbit) and caracul (sheep). A remarkable value at, each ..$10
—Second Floor C.D.S

Women's Rayon Pyjamas

Smartly tailored styles in Women's Rayon Pyjamas. One and two-piece model, in dark and pastel shades. Sizes small, medium and large. Garment 1.95
—Second Floor C.D.S

ELECTRICAL FIXTURES

Half Price and Less!

An attractive group of Wall Brackets, Ceiling, Hall and Porch Lights in various designs, finished in silver, bronze, enamel and wrought iron. Clearing at, each..... $1 to 3.50
—Basement, C.D.S

Walnut Smokers

Attractive Solid Walnut Cabinet Smoker with ash tray, fitted with blue liner. Each..... 2.95
—Second Floor C.D.S

Mirrors and Pictures

Clearance of Buffet and Console mirrors, some in bronze and silvered frames; also a group of Pictures taken from our regular stock and greatly reduced to clear.
Mirrors .....$1 to $4
Pictures .....20c to $2

Drapery Odds and Ends

At Clearance Prices

Group consists of fine quality Swiss Curtains, Net Curtains, Rayon Cords, Picture and Mirror Cords, Glimps and Tassels. Ranging in price from.. 10c to 7.75
—Second Floor C.D.S

Filet and Fish Net

Fine quality Filet Net in a number of patterns, finished with tailored edge, 44 and 48 inches wide. Fine quality Cotton Fish Net with plain block mesh, 36 inches wide. Yard..... 39c

Oil Opaque Window Shades

"Seconds," in green or white. Mounted on sturdy roller. Sizes 37 x 12 inches. Each..... 75c
—Second Floor C.D.S

THE CANADIAN DEPARTMENT STORES LIMITED

Relief Inspectors Investigated Conditions in 567 Homes

PROBABILITIES.
Strong southwest winds; partly cloudy and mild to-day and most of Wednesday, then colder with snowflurries.

The Peterborough Examiner

HOME EDITION

VOL. LXX., No. 7 — PETERBOROUGH, ONTARIO, CANADA, TUESDAY, JANUARY 10, 1933 — PRICE THREE CENTS

FAMILY OF FIVE WIPED OUT IN BAD FIRE

NEWS IN BRIEF

SHORT ITEMS RECEIVED OVER C. P. WIRE.

HEPBURN IN WEST YORK

TORONTO, Jan. 10.—(C.P.) — Mitchell F. Hepburn, M.P., Ontario Liberal leader, will address delegates to the West York Provincial Liberal Association convention to be held here Saturday. This announcement was made at a meeting of the Association last night when t was decided 10 delegates would be allowed to represent each polling division at the convention.

WOULD UNSEAT REEVE.

COBOURG. — Legal proceedings have been launched by W. J. Corbett, candidate for Reeve in the recent municipal elections, to unseat Reeve W. E. Cooper. Corbett contends that Reeve Cooper is in arrears with his tax payments for the years 1931 1932. The case will be heard before Judge L. V. O'Connor on January 19.

FIRST MEETING.

TORONTO, — Graduates, now resident in Toronto, of the Catholic congregation of the Notre Dame Sisters of Montreal held their first meeting in this city last night. The Notre Dame congregation has recently established a branch in Toronto. About 40 former pupils of the congregation's establishments at Montreal and Kingston attended the re-union.

SUGGEST CIVIC ABBATOIR.

SAULT STE MARIE, Ont. — A butter and cheese factory and civic abbatoir as a stimulant to the agricultural industry in the Algoma District featured discussions at the first meeting of Council this year. While no definite action was taken, the Council supported both propositions, and early action was indicated.

BOYS LOSE FATHER.

TORONTO, Jan. 10—(C.P.) — Motherless for years, 16 year old Ray Nelson and his 14 year old brother were orphaned to-day following the finding of their father's body, a victim of carbon monoxide fumes, in the garage at the rear of their home.

B. A. Nelson, 38, local contractor, was discovered seated in his car by his son Ray. The engine of the car was still running when the boy, worried over his father's failure to come home, made the discovery.

SHOTS ARE FIRED AT CONTRACTOR

Shooting Follows Blackhand Letters Sent to Wealthy Toronto Italian.

POLICE GUARD HOME.

TORONTO, Jan. 10.—(CP)—"Two shots, ringing out in the night, crashed through the bedroom window of James Franceschini's palatial home near Mimico. They followed a Blackhand demand for $3,000 directed at this wealthy Italian contractor who, 26 years ago, landed in this country penniless, utterly ignored by everyone and unable to speak a word of English", said the Toronto Telegram today.

"The shots, about which police claim to know nothing, mark another thrilling chapter in the life story of this Italian immigrant that reads like fiction but is utter, startling truth," the newspaper continued.

"A digger of ditches 26 years ago. Then a man of no account, a man with few friends but no enemies.

"But now, reputed a millionaire, Franceschini has power, friends and all that life offers. But strangely, now, he faces the loss of life itself at the hands of unkown extortionists."

Franceschini, the newspaper says, was asked to pay $3,000. When he failed to do so, two shots shattered the window of his bedroom and stirred provincial and municipal police to action. The home is now reported under guard.

ENTICING ITEMS

From To-day's Classified Ads

Refined Couple may have One or Two Heated Furnished Rooms.
Haircuts 20c, Children's 15c.
Black Coat is for Sale.
Six-roomed House, hardwood floors, all conveniences; low rent.
Energetic Man or Woman, with Sales experience, is Wanted.

Is Gandhi Losing Hold on People of India?

These are charactertic camera studies of Mahatma M. K. Gandhi, leader of the Indian independence movement, who now reposes in jail in India. Gandhi is still the spiritual leader of the country. Photos show, left above, Gandhi at his daily task of spinning; centre, a recent picture of the great leader; right, as he appeared with his goat in London a year ago; below, left, Gandhi eating; and right, Mme. Gandhi.

India Is Near Revolt Gandhi Lost His Hold On Younger Classes

Gathering Revolt in India Against Religion, Poverty, Ignorance and Backwardness — Students Feel Violence is Only Recourse.

ALMOST HALF OF 40,000 STUDENTS OF BENGAL ARE CLASSED AS SOCIAL REVOLUTIONISTS

(By Frazier Hunt—Written Expressly for Central Press Canadian and The Examiner.)

Great and awe-inspiring as is India's political revolution, it is probably neither as important nor as deep-rooted as India's gathering revolt against religion, poverty, ignorance, and backwardness.

Not long ago in Calcutta I talked for three hours with a young post-graduate student of Calcutta University, who only the evening before had been released from prison after serving a six months' sentence for civil disobedience.

The crime he had committed was to preside at a great student protest meeting that had been forbidden by a special ordinance.

"Almost half of the 40,000 students of Bengal Province are Social Revolutionists," he said to me.

"Altogether there have been some 5,000 of us in prison—both boys and girls.

Sees Need of Revolt.

"We know that India needs more than a political revolution — more than the mere driving out of the British. That must come first, of course, but a great social overhauling of the whole of Indian life must march along with it. India's political revolution can only succeed if the peasants who make up some 85 per cent. of the entire population are completely won over.

"And the peasant, wallowing in the ignorance and religious bigotry of the past, debt-ridden and half-fed, can only be won if his material condition can be helped. And that means social revolution."

I used the word Communist and asked how red his fellow-students were.

"There are very few real Bolsheviks now," he answered. "Students here in Belgal turn rather to the philosophy of terrorism. For the past six months there has been on an average of two attempted murders of officials each month. The terrorist students feel that violence is their only recourse — their only effective method of protest."

"But Gandhi preaches non-violence," I argued.

Still Follow Gandhi.

"Gandhi has lost his hold on the most extreme students and young men," he answered. "Most of us however, still follow him as long as he does not make too great a compromise with the British. Eventually he will be forced to choose

(Turn to page 12, please.)

250 CANDIDATES IRISH ELECTION

De Valera Leads With 93, Cosgrave 83 and Labor Next With 20.

SIX WOMEN OUT.

(By George Hambleton, C.P. Staff Writer.)

DUBLIN, Irish Free State, Jan. 10.—(C.P. Cable). — Two hundred and fifty candidates are expected to be in the field for the elections when the nominations close to-morrow.

The total number of seats in the Dail is 153.

Party conventions have already chosen 231 candidates, as follows:

Fianna Fail, (De Valera's party) 93.
Cumann na nGaedheal (Cosgrave's party) 83.
Labor 20.
Farmers' and Ratepayers' League 19.
Independent Farmers 6.
Independent Labor 1.
Independents 8.
Communists 1.

Six women are included in this total of candidates, they being evenly divided between the Fianna Fail and the Cumann na n Gaedheal. Miss Margaret Pearse is running for the Fianna Fail in Dublin county.

Unless there is a rush at the last minute before nominations close there will be less candidates this year than at the general elections last year. The number of candidates nominated then was 278, of which the Fianna Fail had 104, Cumann na n Gaedheal 100, Independents 34, Labor 31 Farmers 9.

Labor this year does not expect to have more than 21 candidates in the field.

567 CITY HOMES BEEN INSPECTED BY RELIEF MEN

Great Need For Clothing is Found By Relief Investigators.

CREDIT LIMIT CUT.

Three Aldermen Are Appointed as Members of Board of Health.

Only three irregularities were found in 537 inspections made by the four investigators appointed under the city's special Relief Committee, Ald. Tuggey reported to the council last night.

Because beer was being brewed in these three homes, relief was suspended. No other irregularities were discovered.

"In fourteen places it was recommended that windows and doors be made weather proof" the report continued. "Provision of clothing was recommended in 182 families. Three children in one family were found going to school without underwear."

One child in another family was found in similar need. About 160 families have yet to be visited.

Ald. Tuggey asked the council whether they wished to retain the four inspectors in view of the extent of the general investigation that had been completed.

Mayor Denne suggested that this detail might be left to the Relief Committee to submit a report if they did not need the inspectors any longer.

Appeal to Citizens

"The Committee has asked me," Mayor Denne said, "to appeal to the citizens for used clothing. There is a great need in this respect.

(Turn to Page 4 . . ese)

Dorchester Convicts Still Held In Cells

DORCHESTER, N.B., Jan. 10.—(C.P.)—Most of the convicts in the Maritime penitentiary here were still confined to their cells to-day as a result of rioting last Saturday, but the stable, farm, bakery and kitchen gangs had resumed their routine. Warden George T. Goad thought the workshops would be in operation later this week.

Five prisoners were recovering from bullet wounds sustained when guards were forced to fire during the conflict.

The prison staff continued repairing windows and fixtures broken by the rioters. Temporary tarpaulin coverings are being used to help keep out the cold, but until final repairs are made, or the weather becomes milder, the cell blocks will remain far from warm.

HOUSE - SENATE BREACH LIKELY TO STAY REPEAL

Speaker Garner, Holding Whip Hand, is Outspoken in Criticism of Plan.

DIFFERS FROM PLATFORM.

Informs Press He Will Not Allow it to be Taken Up in House.

WASHINGTON, Jan. 10 (A.P.) — A wide breach between United States Senate and House of Representative Democrats on the form a prohibition repeal resolution should take to-day threatened to kill off any chances of Congressional approval this session.

Speaker John N. Garner, who holds the whip hand, was outspoken in his criticism of the proposal reported to the Senate yesterday, which provides protection for Dry States, gives Congress power to ban the saloon and calls for ratification by State legislatures.

He asserted it did not conform to the Democratic platform and told newspapermen he would not allow it to be taken up in the House under suspension of rules, as was done the first day of Congress, when an outright repeal resolution was beaten by six votes.

Senate Democrats, on the other hand, apparently have decided to accept the resolution approved yesterday by the Judiciary Committee and did not press for an outright repeal as their platform calls for.

Man Slips On Steps Fractures Hip Bone

Treacherous footing due to the slippery ice caused a serious injury yesterday afternoon to A. R. Moore, of 283 King street. Mr. Moore was leaving a house on Barnardo avenue when he slipped on the ice coating the steps. His fall resulted in a bad fracture of his right hip bone. He was removed to Nicholls Hospital where he is being attended by Dr. A. Moir.

Air Liner Passengers Robbed By 3 Bandits

CHICAGO, Jan. 10.—(A.P.)—Police had a distinctly new type of robbery on their records to-day as a result of the kidnapping and hold-up of six airline passengers en route from the municipal airport to the loop in a bus.

The daring and well executed robbery occurred last night a few minutes after the planes' arrival from St. Louis and intermediate points an dresulted in a loss of more than $3,000 in cash and jewellery to the half dozen victims and all their luggage.

FLAMES BLOCK EXIT

Victims Awaken in Time, But Suffocate Before Reaching Windows.

STAIRWAY BARRED.

Woman Boarder, Only One to Escape, is Injured in Leap to Safety.

BALTIMORE, Jan. 10 (A.P.) — Trapped by flames that swept through a three-storey brick dwelling, five members of a family lost their lives here early to-day. The dead are:

Cecil Hewitt, 53 years old.
Mrs. Maude Hewitt, 45, his wife.
Cecil, Jr., 20, his son.
Evelyn, 16, his daughter.
Corinda Bowen, 25, Mrs. Hewitt's sister.

A boarder at the Hewitt home, Miss Nettie Young, 50, saved herself by jumping from a second-storey window. She was taken to a hospital suffering from a broken leg and minor burns.

Starts on First Floor

The fire broke out on the first floor and crept up the stirway, apparently shutting off escape from the sleeping inmates of the house.

All apparently had awakened, but had failed to reach safety. Mr. and Mrs. Hewitt, Cecil and Miss Bowen were discovered by firemen huddled together on the floor of the front, third-floor bedroom. They appeared to have tried to get to the window before they were suffocated.

Evelyn's body was found on the floor of the second-storey bedroom. She was the only one of the five whose body was badly burned.

Firemen expressed the opinion that all died of suffocation.

Boncour In Peril On Financial Steps

PARIS, Jan. 10 (C.P.).—Premier Paul Boncour's Cabinet was in peril as the new Parliamentary session opened to-day, as a result of reported hostility by its Socialist supporters toward the Government's financial measures, which are expected to be stringent in an effort to balance the budget.

It was understood that Finance Minister Cheron had reported to the Cabinet that his committee of experts figures the 1933 budget deficit, which has been accumulating since July 17, at 10,541,000,000 francs ($421,640,000) which he plans to offset by 5,326,000,000 francs in economies and 5,453,000,000 francs in fiscal changes, meaning new taxes, allowing a surplus of 238,000,000 francs.

KING SOLOMON'S PALATIAL CITY IS REDUCED TO DRAB SKELETON

Jerusalem's "Golden Streets" Now Abode of Starving Urchins.

PILES OF REFUSE

By PIERRE VAN PAASSEN. Copyrght.

JERUSALEM, Dec. 23.—Napoleon said that it is only a step from the sublime to the ridiculous. The distance is less in the bazaar. In fact, the two rub elbows here, or can be seen walking arm in arm, with the tragic often trailing on their heels. In this zooming, human beehive, I

Pierre van Paassen

caught sight to-day of an idiotic Arab youth, seated in a tenebrous doorway. This lad was holding a half-naked girl in his arms. The child appeared competely parayzed and was powerless to prevent the boy's mauling and pawing. When a passer-by threw this pathetic couple a coin, the idiot began to kiss the child, and carried away by his elation, bit her brown shoulder till large drops of blood welled up from the wound,

(Turn to page 12)

An Odd Will

HAMILTON, Jan. 10 (C.P.)— An unusual will probated by Judge Carpenter in Surrogate Court to-day, provides for two maiden ladies receiving a home with their brother, cows and a horse and buggy, cutter and harness and poultry and the "produce from one row of apple trees next to the lane so long as they live on the said lands."

The part of the home assigned to them to live in is to be theirs so long as they remain unmarried and they are to be allowed feed, pasture and stabling accommodation for one horse and two cows.

The will is that of the late Elizabeth A. Harbottle, Galt. The estate is valued at $4,299.

SERIOUS SITUATION

SASKATOON. — Mobilization of all resources, both Provincial and Federal, to meet the existing crisis, "just as serious as the Great War" and evolve a solution is advocated by Prof. Swanson, Professor of Economics at the Saskatchewan Universty.

"If present economic conditions continue there must follow a complete collapse of the economic system," Prof. Swanson told Board of Trade members here last night.

Crying Statues

DULUTH, Minn., Jan. 10.—(AP). Rain drops were dropping from the figures of medicine men which adorn Duluth's new Medical Arts building, when one of them plopped down on a passing gentleman, who had been going places and doing things.

"If you chaps," said he, addressing the figures on the facade, "are going to do any more crying get yourselves some handkerchiefs."

DOOMED WOMAN GETS LIFE TERM

Petitions Pleading for Expectant Mother Influence Carolina Governor.

KILLED POLICEMAN.

COLUMBIA, S.C., Jan. 10 (C.P.). —Governor Blackwood to-day commuted to life imprisonment the death sentence of Mrs. Beatrice Ferguson Snipes, expectant mother, convicted of the murder of Elliott Harris, York rural policeman.

The Governor's action came suddenly less than 24 hours after he had reiterated he would wait until the State Supreme Court acts on an appeal in the case before considering petitions asking executive clemency.

Mrs. Snipes, 29-year-old mother of one child, expects the birth of another January 20. Petitions presented to the Governor yesterday urged that he commute her sentence before the child's birth in order that Mrs. Snipes might not have "the penalty of electrocution hanging over her augmented by the prospective anguish of child birth."

JAPANESE SEIZE STRATEGIC PASS

Move Blocks Chinese Troops From Gateway Into Jehol Province.

MAJOR BATTLE LOOMS.

TOKYO, Jan. 10.—(AP)—Japanese cavalry and infantry units occupied Chiumenkow Pass in the Great Wall of China today, blocking a further pouring of Chinese troops through that famous gate into Jehol.

It was the second strategic position taken by the Japanese in a week to block off China from the rich Mongolian province and frustrate Chinese attempts to defend it against impending invasion by Japanese military commanders.

Occupation of the Chinese city of Shanhaikwan just a week ago by Japanese shut off the eastern gate, only a short distance from where the wall comes down to the sea. Chiumenkow is 12 miles north of Shanhaikwan and near where the 2,000-year old barrier turns westward.

A communique from the Chinchow, Manchuria, headquarters of the Nishi divisions said a Japanese column, mostly cavalry, left Shanhaikwan early in the morning and occupied Chiumenkow at 9.15 a.m. this confirmed a Rengo (Japanese) New Agency dispatch which said cavalry and infantry had taken over the fortification.

Ordered To Fight

PEIPING, China, Jan. 10.—(AP) —Ho Chi-Kuo, Chinese commander in the Shanhaikwan sector, reported today that he had ordered his troops to resist any further Japanese offensive at the Chiumenkow pass through the Great Wall 14 miles north of Shanhaikwan.

It appeared likely there would be a major battle there soon. The Japanese were reported to be in possession of the northern end of the pass, through which Chang Hsiao-Liang was said to have dispatched three brigades of Chinese into Jehol, but Ho Chi-Kuo said his men still held the southern end.

Your Evening Smile

JUST LIKE A TOURIST

"Tough luck, mamma; we've come all the way from New York to see

a London fog, and when we get here everything's blotted out by this darn mist."

RIFT REPAIRED BETWEEN MAYOR AND ALD. TUGGEY

Mayor Denne and Alderman Tuggey Shake Hands and Pledge Co-operation.

BOTH IN ACCORD.

Ask For Change in Act Concerning Alderman Running for Mayor.

The morning's rift in the civic lute was repaired last night, and the muse of harmony was restored to its niche in the council chamber as Mayor Denne and Alderman Tuggey, remembering an old injunction not to let the day descend upon its anger, shook hands as a pledge of co-operation.

Mayor Denne paved the way to the renewal of amenity when he took Ald. McIntyre's seat beside Ald. Tuggey during the second reading of one of the by-laws.

In tones that reached the press table nearby Mayor Denne leaned towards Ald. Tuggey and said he was sorry he had lost his temper in the morning, or words to that effect, and apparently both regretted the incident. Later, as the council was about to adjourn, Ald. Tuggey made his amends in a little speech to the council.

In Accordance With Mayor

"Maybe both of us were hot under the collar" he remarked in his reference to the unpleasantness of the morning. "Maybe both of us were wrong, but at any rate the press report might give a misleading impression to the ratepayers about our first meeing of 1933. To show the public and the council that I am in accord with all the Mayor has done in the city's interests, that I am in accord with him, although I'm not going to say that I'll always agree with him, but to show that I want to work with him, and to make this a successful year I am prepared to——".

Ald. Tuggey completed his remarks with the act of going up to

(Turn to Page 7, please)

POSSES COMBING BUSH AT SAULT

Seek Two Killers Who Fatally Shot Three and Wounded Two.

SNOW COVERS TRAIL.

(By The Canadian Press)

Sweeping through the northern woods, with the temperature hovering at zero and lower, posses today are searching for two men wanted in connection with fatal shootings. The men are Elli Antonovitch of Kirkland Lake, who yesterday is alleged to have killed Mrs. Annie Munda and Mrs. F. Banashuik, and wounded two men, while the second man is Frank Vena, Sault Ste. Marie, who is alleged to have shot Tony Piromelli, inflicting wounds from which Pircmelli died yesterday.

Piromelli was shot following a pool-room altercation during which, it is alleged, he was threatened by Vena.

Shortly after Piromelli was shot, Vena disappeared and despite an intensive search has not been found. Police of Sault Ste. Marie, Mich., joined with fellow-officers from the Canadian city to spread a dragnet over the district.

Anonovitch allegedly ran amok on a Kirkland Lake business sreet yesterday, killing Mrs. Munda and wounding her husband, and then shooting Mrs. Banashuik and wounding Fred Cunningham, a boarder at Banashuik home.

Antonovitch, immediately after the shooting at the Banashuik home, disappeared into the bush and despite the wide search he too has disappeared in the dense forest. A light snowfall during the night had completely obliterated his trail. Police were confident, however, they would soon find the man, since he was but lightly dressed.

Inmates of 16 McCamus street, where the Banashuik family lived, rested uneasily last night following rumors Antonovitch was returning to "finish the job." The house was closely watched but the alleged murderer failed to appear.

Fred Cunningham and Munda are still in a dangerous condition. Cunningham, suffering from a bullet wound in the abdomen, is fighting for life. Munda, wounded in the head, stands the best chance of recovery, hospital attendants believed.

Reinforcements Rushed to Assist Valencia Guards

Over One Hundred Wounded During 2-Day Uprising By Extremists Against Government—Scattered Firing Is Reported In Barcelona And Cadiz.

TWO BOMBS FOUND IN MADRID THEATRE; MOROCCO TROOPS HELD READY TO MOVE.

MADRID, January 10. — A battle between Communists and a large force of civil guards was under way last night at the Village of Bugarra, in the Province of Valencia.

The Communists had been driven out of the near-by town of Pedralba, where earlier in the day there was a sanguinary fight, in which ten rebels and two members of the guard were killed.

Firing Continues.

All told, the Extremist movement against the Government which has affected many parts of Spain, has resulted in the killing of more than 100 in the past two days. Government officials announced last night that they believed the movement had been quashed, although late reports showed scattered firing and clashes in Barcelona and Cadiz.

Machine gun units were en route to Bugarra to reinforce the civil guard. The Communists had fortified themselves there. Only a few details of the conflict could be learned, but it was reported that at least one guard had been killed, as well as several other persons.

Police, civil guards, and troops were held in readiness to deal with any fresh outbursts.

Two bombs were found in a Madrid theatre.

At Melilla, in Morocco, soldiers were held in their barracks in order that they might be ready to move against any native outbreak.

Authorities Jailed

Communists succeeded for a while in gaining control of the Town of Repollet, near Sabadell, in Catalonia, where they placed the authorities and civil guards in jail and raised a red and black flag over the City Hall.

Reinforcements of civil guards and assault guards recaptured Repollet, after a battle in which one civil guardsman and a townsman were wounded. Premier Miguel Azana announced last night that the authorities had succeeded in remaining in control at Pedralbes, where the Communists also were in charge of the insurrection.

A general strike threatens the Province of Valencia to-day, the Premier said.

He announced that the authorities in Barcelona had discovered quashed extremist efforts to paralyse the electric light and power distribution lines, last evening. While Premier Azana was talking, the gas lights of the Puerta del Sol, Madrid's main square, and of the

(Turn to page six. please)

SEABROOKE DIES FOR HIS CRIME

Found Guilty of Murdering Young Service Station Attendant.

CONVICTED TWICE.

OTTAWA, Jan. 10 (C.P.)—Facing death without a whimper, William G. Seabrooke was hanged at the Carleton County Jail early to-day for a murder committed a year ago last December. The trap was sprung just before one o'clock and death was instantaneous.

As he walked on to the scaffold the condemned man said, "Don't worry. I'm all right" to the sheriff and the governor of the jail. His spiritual advisers were with him to the end.

Not since 1869 had a man been executed in Ottawa and the hanging to-day shattered a widely-held belief that the death penalty would never be imposed in the Capital City.

James Patrick Whelan, fanatical Irish patriot, who shot Hon. Thomas d'Arcy McGee in 1869, was the last murdered hanged here. It took mechanics two days to get the old gallows, out of use since that time, again in working order.

The murder for which Seabrooke hanged was committed on the night of December 12, 1931. Paul Lavigne, young service station attendant, was found shot in his gasoline station, the victim of a hold-up man. The arrest of Seabrooke followed and he was found guilty. On appeal he secured a new trial but was again convicted.

Catarrhal Deafness And Head Noises

If you have catarrhal deafness, or head noises, caused by catarrh, or if phlegm drops in your throat, secure proper treatment at once. Sprays, salves, and inhalers may bring you a temporary relief, but permanent results can only come from a constitutional treatment that will expel the catarrhal poison from your system.

Get from your druggist 1 oz. of Parmint (Double Strength). Take this home and add ¼ pint hot water and a little sugar. Take a tablespoonful four times a day: Clogged nostrils should open, breathing become easy, mucous stop dropping. All sufferers from catarrhal deafness or head noises need the simple, pleasant, inexpensive Parmint treatment.

567 CITY HOMES BEEN INSPECTED BY RELIEF MEN

(Continued from page 1)

and persons having clothing to give are requested to send it to the Relief Committee's headquarters in the Toronto Savings and Loan building. I have called a meeting for Thursday night at 7.30 o'clock in the council chamber of the council and the committee and of citizens and farmers. We may appeal to the farmers for vegetables, and to the citizens for money. However, that will be discussed next Thursday evening."

E. M. Turner Resigns

Ex-Alderman E. M. Turner's resignation from the Relief Committee was accepted, and Ald. McIntyre was appointed in his place, on Ald. Fitzpatrick's resolution, seconded by Ald. Cotton.

In his letter of resignation Ald. Turner wrote: "I wish to express my sincere thanks to Your Worship and all the members of the city council and the city officials for the splendid co-operation and assistance given me while I have been serving my fellow citizens, and I wish you all the success you so justly deserve in the fulfillment of your endeavors this year and in the years to come. And, I wish to assure you that I shall be pleased to render what assistance I am capable of to you in any way possible at any time."

Council Is Responsible

In regard to the cost of direct relief, Ald. Tuggey stated that the government placed the responsibility on the council.

"I just want to point out," he continued, "that if the council is to be held responsible for relief costs we should have control. How can we be held responsible when there are only two members of the council on the committee and they can be outvoted. It might be advisable for us to have more representatives on the relief committee."

Aldermen Stocker and Macdonald remarked that as a principle Ald. Tuggey's point was well taken.

"The Relief Committee has only got started," Mayor Denne observed. I wouldn't want to go over the heads of those citizens. I am sure they will not waste anything. Let us see how they get along for a while."

A significant letter from W. W. Pope, secretary of the Hydro-Electric Commission, informed the council last night that the question of the charges for Peterborough's street lighting has not been indefinitely deferred, "but will be taken up again with the Utilities Commission and the council after the annual adjustment for 1932 is completed, and all costs regarding street lighting have been definitely determined."

"They've changed their minds," was Mayor Denne's brief comment, and the communication was simply received until further notification has been received from the Hydro-Electric Commission.

Mr. Pope's letter affirmed that the Hydro concurred with the Utilities Commission, and gives sanction to the confidence expressed by Gordon S. Matthews, chairman of the Utilities Commission, several weeks ago when he remarked "we still have the whip hand."

It will be recalled that Mayor Denne and Alderman Cotton interviewed the Hydro-Electric Commission, reporting back that there would be no increase in the street lighting charges, and that the Council might consider this question definitely, and thereby satisfactorily settled.

The present letter from the Hydro-Electric Commission, however, indicates that the outlook for the council in this controversy is not so favorable as they expected a month ago.

Credit Limit Cut.

In line with the restrictive policy of the financial powers, the city's borrowing limit has been reduced by the Bank of Montreal from 90 per cent. to 70 per cent. of the amount of the taxes collected last year. The by-law authorizing the council to draw on its credit for current expenses until the 1933 taxes are collected sets the minimum at $630,000 as compared with last year's total credit of $800,000. These sums are not actually used, but a considerable part of the yearly credit is required in meeting the treasury calls.

Old Age Pensions Board

The members of the city's Old Age Pensions Board were re-appointed for this year as follows: F. A. Adams, Frank Fairen, George Stenton, Jas. Abraham and A. G. Metheral.

Ald. Fitzpatrick was named as successor to ex-Ald. Phelan as a trustee of the Elmira Grover Foley fund which was bequeathed for charitable purposes.

Another by-law approved plans of a proposed subdivision of the LaPlante estate at the corner of George and Romaine streets. The blue print showed that lots would average 100 feet in depth and 35 feet frontage.

Mr. Kenner Re-appointed.

H. R. H. Kenner was re-appointed for three years as a member of the Public Library Board.

Board of Health

The council's appointees to the Board of Health were Aldermen Stocker, Holland and McIntyre.

The members last year were Aldermen Stocker, Dr. Justin M. O'Brien and J. J. Turner.

Ald. Tuggey reminded the council of their opportunity to appoint members of the aldermanic company if it was their wish to make a change from precedent.

Ald. Macdonald urged that the chairman of the Property Committee be a member of the Board of Health because of certain interlocking interests.

The council implemented these suggestions.

Application for interim payments of $2,000 a month for January and February was received from J. E. Sullivan, secretary of the Separate School Board.

Department Reports

December's fire loss was $229.70 of which $145.70 was on buildings, Chief Gimblett reported. Another slender report was the information from City Engineer Parsons that four building permits were issued in December for the total of $555.

APPOINTMENT CANCELLED OF DR. W. F. LOUCKS

M. O. H. Resolution Passed at Inaugural Meeting of Campbelford Council.

OTHER OFFICIALS NAMED.

Relief Will Be One of Big Problems for 1933 Council, States Mayor H. N. Carr.

CAMPBELLFORD, January 10 (Examiner Staff Correspondence) — "There is a growing demand for relief this year, and we must work with one end in view, to curb any possible undue expenditure," declared Mayor H. N. Carr, presiding over the inaugural meeting of the Campbellford Town Council yesterday. He pointed out that with the lack of employment through depressed conditions and the severe tax situation, relief would be one of the big problems of the Council this year, and expressed himself glad at having the 1933 Council with him in its entirety this year.

After the oaths of office had been taken by Clerk J. F. McGregor, the Rve. L. M. Smith opened the 1933 deliberations of the Council, briefly addressing the members relative to the words of David, "He who ruleth over men must be just."

There was a great need to-day, he pointed out, that all those who rule should be God-fearing men, their whole lives shou'd be motivated and controlled by God, and above all they must be just, for

(Turn to Page 6 please)

JINX FOLLOWS FRENCH LINERS

One Damaged By Fire at Le Havre, Other Loses Propeller at Saigon.

ATLANTIQUE PROBE ON.

PARIS, Jan. 10 (C.P.).—Two more French ocean passenger ships were reported damaged to-day, one by fire, as preparations were made to drydock the burned Atlantique at Cherbourg.

An investigation into the mysterious fire which broke out on the Atlantique last Wednesday and which took lives of 18 members of its crew, already are under way. An inspection awaited drydocking of the ruined 41,000-ton liner. Two fires were reported still smoldering, which was expected to delay drydocking until to-morrow.

The 23-000-ton trans-Atlantic liner France was damaged yesterday by a fire at Le Havre, where she had been docked for the past few months. Firemen and a skeleton crew put it out. Officials said it apparently was caused by a short circuit.

The French passenger ship Angkor, in the Mediterranean and Far EaEst service, was reported held up to-day at Saigon as the result of the breaking of a propellor blade. Marseilles steamship officials, who were sending new parts to the ship, denied a rumor that the accident was the result of sabotage.

Toronto Man Found Victim Gas Fumes

TORONTO, January 10 (C.P.).—David Milne, 54, is dead as a result of inhaling gas fumes. Milne was found in the kitchen of his home last night by his wife, Ena, when she returned home from visiting friends. It appears a draft from an oven door of a gas range being slammed blew out the light of the oven burner, causing the kitchen to fill rapidly with the deadly fumes. No inquest will be held.

Lesson in Hunting Costs Indian $7.50

LONDON, Ont., Jan. 9.—(C.P.)— With Magistrate C. W. Hawkshaw in the role of teacher, Dan Elijah, Muncey Indian, received a lesson in nature study in police court. It cost Elijah $7.50 to learn raccoons do not live in burrows.

It seems Dan was industriously digging up the hole of a fur-bearing animal when a deputy game warden found him in Delaware township the other day. Dan explained he was hunting coons That's where he made his mistake, because as the deputy pointed out to the court, coons live in trees

Convicted of destroying the den of fur-bearing animals, Elijah's sentence was suspended on payment of the $7.50.

REPUBLICANS DEMAND SPLIT WITH EMPIRE

Army Members Abandon Stand of Non Participation in Free State Election.

BACK DE VALERA.

Want Treaty Scrapped and Call for Union of North and South.

DUBLIN, Irish Free State, an. 10.—(C.P. Cable).—The Irish Republican Army last night abandoned its stand of non-participation in the Free State general election and issued a manifesto urging its members to support the Republican party of President Eamon de Valera.

The manifesto said a convention of elected delegates of all volunteer units of the organizations had decided to release all members from restrictions that prevented their taking part in the election.

It recommended members and "the national opinion that looks to them for leadership" to work for a vote against former President William T. Cosgrave's National party and its "so-called Independent allies."

The manifesto added this means the Republican party should be assisted back into office though the Irish Republican Army did not commit itself in any way to acceptance of the Republican policy.

"We demand scrapping of the treaty, abolition of partition and complete severance from the British Empire," it said.

The change of face on the part of the Republican Army was thought to have been brought about by the prospect of abolition of the oath of allegiance to the King if the Republican Government is returned.

Concern Over Disorders.

Meanwhile leaders of both major factions in the campaign expressed deep concern over disorders and fighting which marked week-end meetings here and at Sligo.

President Eamon de Valera's Irish Press published an editorial denouncing roundly rowdies responsible for Sunday's disturbances in which more than 30 persons were injured at National Party meetings.

"Sunday's scenes," the editorial said, "achieved nothing but the dishonor of Irishmen in the sight of every fair-minded person at home and every nation abroad."

There appeared no suggestion here that the Republican party did anything to promote the disturbances, both of which occurred at meetings addressed by Former President William T. Cosgrave.

National Party adherents insisted, however, that the attack on Mr. Cosgrave's meeting here was organ-

(Turn to page six. please)

Hinkler Unreported Since His Take-Off

BRINDISI, Italy, Jan. 9 (C.P. Cable).—No word has been received here of the progress of Bert Hinkler, famous trans-Atlantic flier, who is attempting to break the England-Australia record. The squadron-leader in the Royal Air Force left Feltham, England, at 3.10 Saturday morning and announced his first stop would be this point on the south-eastern coast of Italy, but the lack of news of his progress has not alarmed officials, who, knowing his caring for privacy presume he may have landed at one of the lesser-known airports and requested his presence be kept secret.

..attacks COLDS

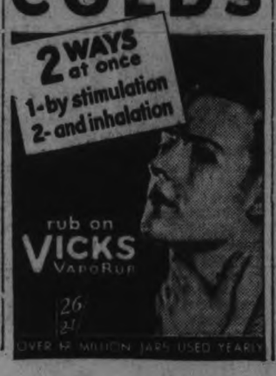

SOVIET TO SLOW HER INDUSTRIAL FIVE YEAR PACE

Annual Increase Will Be Cut to 14 Per Cent. Stalin Announces.

SEES DANGER OF WAR.

Forced to Build Defense at Expense of Five-year Plan.

MOSCOW, Jan. 10.—The headlong speed toward industrialization of Soviet Russia, striven for in the first five-year plan, will be slowed down considerably in the second similar project about to be launched. Josef Stalin, Soviet leader, declared in a speech to the plenary session of the central committee of the Communist party made public to-day.

Stalin reported the average annual growth of production throughout the country during the first plan had reached 22 per cent. Hereafter, he said, the pace would be slowed down to an average of 13 to 14 per cent. although 16 per cent. was indicated during the present year.

The speech, Stalin's first public utterance in 18 months, was made at the session of the committee—the most powerful group in the Soviet Union—last Saturday, but only given out to-day.

War Danger

Stalin stressed the "imminence of war danger" and declared this danger justified the development of the country's heavy industries at any cost.

"We could not know which day the imperialists may attack the Soviet Union and try to halt our construction program," Stalin said. "There is not the slightest doubt but that we could be attacked at any moment, taking advantage of our technical and economic weakness."

Stalin declared that the original five-year plan had achieved 94 per cent. of its goal. He said the failure to make it 100 per cent. was due to the fact that "certain neighboring countries refused to sign pacts of non-aggression."

"Developments in the Far East also obliged us to transfer some of our factories quickly to the production of modern instruments of defence."

He emphasized that a present the nation was completely prepared to meet the contingencies of war, and also possessed the basis of a strong heavy-industry. For these reasons, Stalin said, the tempo of the second five-year plan can safely be reduced and these energies be used to master industrial technique and raise the productivity of labor, at the same time reducing the cost of production.

NINE ARE KILLED IN TRAIN CRASH

Twenty Others May Die as Express Overtakes Another in Storm.

SNOW HINDERS RESCUE.

BUCHAREST, Rumania, Jan. 10. (AP)—Nine persons were killed and 20 probably fatally injured when an express train collided three miles from here with the rear end of a suburban train during a snowstorm to-day.

Four coaches of the suburban train were demolished.

Heavy snowfall was seriously hampering rescue work and many injured were in danger of freezing under the wreckage before they could be rescued.

News reaching friends and relatives in Bucharest caused panic stricken attempts to rush to the wreck by automobiles, motorbuses and taxicabs.

A defective switch was blamed for the collision which too place at 8 a.m.

Using Left Hand Cures Stuttering

MINNEAPOLIS, Minn., Jan. 10 (A.P.)—David St. Clair, Minneapolis, recent winner of a Rhodes Scholarship, is left handed now, but he doesn't stutter.

St. Clair only recently became left-handed, Dr. Bryng Bryngelson, Director of the Speech Clinic at the University of Minnesota, said to-day. He entered the Speech Clinis struggling with stuttering and it was found necessary to have him revert to the use of the left hand before the speech difficulty could be overcome.

"The theory we used," Dr. Bryngelson said, "is that reorganization of nerve control in the two brain hemispheres might be brought about through the use of the other hand. In this case we succeeded.

ONTARIO GRAIN

TORONTO, Jan. 10.—Ontario grain, approximate prices track shipping point—Wheat, 40c to 43c; oats, 20c to 22c; barley, 33c to 35c; corn, 33c to 35c; rye, 30c to 32c; buckwheat, 27c to 29c.

BEGGAR WORTH $7,100

CHICAGO.—Jacob Germani, 65, believed by police to have made his living by begging, was found dead, presumably of heart disease, in a "flophouse." Bank books found in his clothing showed he had $4,600 on deposit in one Chicago bank and $2,500 in another.

McBRIDE & FRANKS---GREAT EMERGENCY CASH SALE

Crowds! Crowds! Crowds!

We thank the good people of Peterborough for the great response, and Wednesday we offer just as many and as big Bargains.

Wonder Chesterfield Specials

$42.50 odd chesterfield spring cushion reversible, in figured denim. Emergency Cash Sale Price **$19.50**

$100 suite, three pieces in repp with guaranteed spring cushions, reversible. Good size. Emergency Cash Sale price **$59.75**

$149 three piece set in La France Mohair, guaranteed spring cushions, reversible. Emergency Cash Sale Price **$69.50**

$200 suite, Sani Bilt, 3 pieces. Doge cloth and tapestry combination Marshall spring cushions. Emergency Cash Sale Price **112.50**

$225 two piece set in silk repp, walnut frame deep spring cushions. A wonderful suite. Emergency Cash Sale Price **137.50**

Dining Room Extras

$89.00 8 piece suites in Old English oak. Emergency Cash Sale Price **$55.90**

$139 9 piece suite in select walnut finish. Very attractive **$79.50**

$198 9 piece suite, walnut, 66-inch buffet, floor sample. Emergency Cash Sale Price **114.50**

Gold Seal Congoleum Borderless Rugs

6' x 6' for $2.25
6' x 7' 6", for $2.85
6' x 9', for $3.50
7' 6" x 9', for $4.30
9' x 9', for $5.25
9' x 10' 6", for $6.00
9' x 12', for $7.00

$2.75 Card Tables

A fine line, strong and steady. Will take only 12 orders for these, 1 to a customer. Cash and carry special ... **98c**

$30 Old Ivory Wood Bed

The clear out price of a good line. Only one. Special Sale Price ... **4.90**

13.50 Drop Side Bed Couch

Sagless fabric, good all cotton mattress, cretonne covering and curtain. Special Sale Price **8.95**

Super Specials

$4.00 metal smokers, one of the big favorites. Sale price **1.75**

$3.50 reed fernery, 32 inches with drip pan. Sale price **2.45**

$9.00 Jacohean costumers. 4 hooks, good and solid. Sale price.. **6.95**

$20.00 telephone set. Walnut table and chair. Sale price **9.95**

$30.00 Somnoe in genuine walnut. Sale price **6.50**

$30.00 walnut table desk, book shelf in each end. Floor sample. Sale price **11.75**

Axminster Mats

They are of a close weave good and thick, select pattern. Reg. $3.50. Sale price **2.85**

A select lot of Axminster door mats. Good weight, choice patterns, Reg. $1.25. Sale price **85c**

A BED ROOM GIVE AWAY

Regular $110 Suite to Clear .. 49.50

Vanity has large British plate mirror, two small drawers on each side. Highboy has 3 long drawers and two small ones. Beautiful four-post bed and cane seat. Bench in solid gum.

UNBELIEVABLE

Curtain and Drapery Items

Fifty sample pair of fine Swiss curtains. Dainty borders in white and ecru. 36 inches wide, 2¼ yards long, as many as six pair to a pattern.

$5.00 line for $2.49
$4.00 line for $1.59

Filet & Nottingham Nets

Reg. 35c, 36 inches wide, at 19c
Reg. 65c, 40 inches wide, at 39c
Reg. $1.00, 50 inches wide, at .. 59c
Reg. $1.50, 42 inches wide, at ... 89c

Chintz and Cretonnes

39c cretonnes and silkolines, 36 inches wide 15c
45c cretonnes and chintz, 36 inches wide 25c
$1.00 cretonness and chintz, 36 inches wide 45c
$1.25 hand-blocked linen, 31 inches wide 59c

Select English

Shadow Cloth

50 inches wide, good variety of patterns and colors. Regular $1.19. Sale price **89c**

Wall Tapestry

Very fine weave, a lot of select Oriental designs and colorings.
Size 19 x 56. Reg. $5.00, for .. $1.50
Size 19½ x 19½. Reg. $1.50, for 50c

McBRIDE & FRANKS | JOSEPH G. DALE
224 CHARLOTTE STREET | Sales Director

Oils used for soap manufacturing in Canada during 1931 included 16,360,000 pounds of cocoanut oil, 8,300,000 pounds of cocoanut oil, 8,000 pounds of soya bean oil, and 1,300,000 pounds of peanut oil.

ADVERTISE IN THE EXAMINER

NEIGHBORLY NOTES

Please Phone Items to 1600 or 1601

Mr. and Mrs. W. A. Graham of Smith wish to announce the engagement of their only daughter, Hilda Isabel, to Harry Clifton, eldest son of Mr. and Mrs. H. Wannamaker of Lakefield. Marriage to take place in January.

* * *

Mr. Jack Purcell of Toronto, former amateur Badminton champion, who was expected in the city last evening, will be here tomorrow (Wednesday) night, to play at the Armories under auspices of the Peterborough Military Badminton Club. A cordial invitation is extended to the public to attend the games.

* * *

The many friends in the city of Mr. and Mrs. Lorne E. Conway will be very sorry to learn of the death of the latter's sister, Mrs. A. W. Mackenzie, formerly Miss Alice Fisher of Lindsay, which occurred suddenly yesterday at her home in Moncton, N. B. The remains will be brought to Lindsay for interment, later in the week.

* * *

Miss Vernice Pearson has resumed her duties on the teaching staff at Pembroke, after spending her vacation with her parents, Mr. and Mrs. S. Pearson of Lakefield, and her sister, Mrs. W. Nugent of this city.

* * *

Mr. N. J. Wootten, local manager of the Sun Life Assurance Company, has returned home after attending the Dominion conference of Sun Life Company managers, held at the Royal York Hotel, Toronto.

* * *

Mrs. J. Gibson of 463 Parnell street, one of the senior residents of the city, has a birthday anniversary today.

* * *

The marriage is announced of Miss Laura B. MacDermid and Mr. Roy W. Lough, as having taken place at 12 o'clock noon on Wednesday, January 4th, at St. Clement's Church, Toronto.

* * *

Under auspices of the 57th Regiment Chapter I.O.D.E., a bridge party will be held tomorrow afternoon in the Armories.

* * *

Miss Florence Waubuy of Rubidge street has gone to Moncton, N.B., where she has accepted a position.

* * *

Mr. Clark Leslie of McDonnel street has just received an interesting account of the wedding at All Souls' Church, Langham Place, London, England, of his cousin, Squadron Leader William Elliot, elder son of Mr. and Mrs. Gilbert Elliot of Regent's Park Terrace, London, and Miss Rosemary Chancellor, only daughter of Sir John and Lady Chancellor of Hyde Park square and Government House, Jerusalem. Among the guests at the wedding were the Earl of Athlone and Princess Alice, Countess of Athlone, and Lady May Cambridge.

* * *

The Circle Five Club had its inaugural meeting last night at the home of Mr. A. E. Sedgewick. Maniece Avenue, when an enjoyable time was spent. The following officers were elected: Mr. Bernard McMahon, president; Mr. Bob Sedgewick, vice-president; Mr. W Curtain, treasurer; Mr. G. Dolan, editor; Mr. W. Dolan, C.V.C.B.; Miss Margaret McMahon, secretary.

* * *

The Rev. Maurice R. Kingsford, of the Faculty at King's College School, Windsor, N.S., formerly of Gore's Landing, is visiting relatives in Toronto.

* * *

Mr. Mose Yokom and his band played for the New Year dance of the Imperial Order Daughters of the Empire, at Port Hope.

* * *

Mr. Leonard Knell has returned to Georgetown after spending the Christmas vacation at the home of Mr and Mrs. G. A. Palmer.

* * *

Mr. and Mrs. W. E. Brooks, of South Beach Hotel, were in the city to attend the funeral of the late Mr. William Thompson, of Mount Julian.

* * *

Mr. and Mrs. B Rogow, of 140½ George Street, entertained about fifty guests at a dinner party on Sunday to celebrate the twenty-fifth anniversary of their wedding. Many lovely gifts in silver were received by the hosts.

* * *

Mrs. Sarah Payne, of North Monaghan, was called to Fenelon Falls owing to the sudden death of her brother-in-law, the late Mr. David Moynes.

* * *

The nurses of St. Joseph's Hospital are holding a Valentine dance in the Knights of Columbus Hall on Wednesday evening, February 1st. Stan Williams Orchestra will play.

* * *

The Venerable Archdeacon Walter Burd, D.C.M., D.D., of Prince Albert, Saskatchewan, who is Bishop-elect of the Province of Saskatchewan, is speaking to-night at All Saints' Church on the work of his Diocese in the northern part of that province. It is interesting to note that the Rev. Horace Ashmore, missionary from All Saints' Parish, is stationed in that new Diocese, and his work will be illustrated to-night in the lecture. Archdeacon Burd who will be the guest of the Rev. and Mrs. J. D. Paterson at All Saints' rectory during his stay in the city, received his degree of Doctor of Divinity last evening in Toronto, at the Convocation of Wycliffe College. He has had a memorable career so far. During the Great War he enlisted as a private and later, after being invalided home and discharged, re-enlisted again as a private. He received his commission from the Imperial Forces and also his D.C.M. Coming back to Canada at the conclusion of the war, to resume the theological studies interrupted by the conflict, he was ordained in 1922, making the record of spending only ten years in the ministry before being elevated to the episcopate.

FASHION SERVICE

Here's a darling blouse with Victorian puffed sleeves and raglan shoulders so beloved by youth.

It's a practical type, fashioned of a novelty woolen. It is a knitted weave in mouse-gray ground with pale gray motifs, an adorable blouse worn with a black woolen skirt.

Style No. 2850 is designed for sizes 14, 16, 18, 20 years, 36, 38 and 40 inches bust.

Size 16 requires 1¾ yards of 39-inch material with 1¼ yards of 3-inch ribbon for tie.

Price of Pattern 15 Cents

The Examiner:

Please order for me—

Pattern Number .....

Size .....

My Name .....

Address .....

.....

I enclose 15c in payment.
Allow five days for return.

Just Between Us Women

A daily chat with Examiner neighbors conducted by Anne Wilcox

ESCALLOPED VEGETABLES make good luncheon or supper dishes substantial enough for the main part of the meal.

* * * * * * *

In cold weather some hot food is desirable for each menu of a day, and these escalloped dishes are hearty, tasty, and hot. There is wide variety in them, too.

* * * * * * *

Pieces of bread or crumbs which are not fresh are usual ingredients, making the cost small in proportion to the amount. If rice, macaroni, etc., are used, these are inexpensive also.

* * * * * * *

What is needed is enough of the vegetable to permeate the bread to supply a rich flavor to the whole. The more pronounced the flavor of the vegetable, the less will be needed.

* * * * * * *

Have you ever tried escalloped cauliflower with cheese? Freshly boiled cauliflower or left-overs can be used. If the lateter is not sufficient, it can be increased by the addition of chopped cabbage (not too fine).

* * * * * * *

Put a layer of finely broken pieces of bread in the bottom of a buttered baking dish. Dot with butter and sprinkle with salt, pepper, and celery salt.

* * * * * * *

Dot with small bits of cheese, and on this put a layer of cauliflower. Continue with layers of seasoned breadcrumbs and cheese, alternating with cauliflower, caullower and cabbage, or just cabbage Moisten well with rich milk. The top layer of fine breadcrumbs should have extra bits of butter on it, and no cheese.

* * * * * * *

Bake for twenty minutes, or until the top is a delicate brown, and serve hot.

* * * * * * *

For Tomatoes and Corn with Spaghetti: Break spaghetti into small pieces. Boil in salted water until tender and drain. Put a layer of the spaghetti into a buttered baking dish. Season with salt, pepper, and celery salt, and finely minced parsley.

* * * * * * *

Cover with slices of ripe tomato or with solid pieces of stewed or canned tomato. Sprinkle very lightly with fine breadcrumbs. Cover with canned corn highly seasoned with salt, pepper, and dot with butter.

* * * * * * *

Fill the dish with layers of spaghetti, tomatoes and corn, having breadcrumbs on top. Moisten with a thin white sauce. Dot top with butter. Brown in oven.

* * * * * * *

Just before serving, sprinkle finely minced fresh parsley sprigs over the top and put one large slice of ripe tomato in centre of top.

THREE ENGLISH WOMEN UPON ADVISORY COUNCIL

LONDON, January 10 (C. P. Cable). — Three English women, prominent in politics, have been appointed to serve on an honorary Advisory Council to secure a link between the postal service and the public.

It is the first time women have been appointed to this body, which is chosen by the Postmaster-General, Right Hon. Sir Kingsley Wood. The three appointed to-day are Miss Ishbel MacDonald, daughter of Prime Minister J. Ramsay MacDonald; Miss Megan Lloyd-George, daughter of the former Prime Minister, and member of Parliament for Anglesey, Wales; and Hon. Dorothy Pickford, Commoner for North Hammersmith, and member of several committees dealing with education and industry.

Your Health

By DR LOGAN CLENDENING

By LOGAN CLENDENING, M.D.

Winter is a particularly dangerous time. Accidents are likely to be more frequent in the winter for a number of reasons. In the first place, of course, the presence of ice and snow and slippery streets all conduce to falls and consequent bone fractures, or dislocations, or sprains.

The dim light of iwnter, the early twilight, make winter a dangerous period for middle-aged and elderly people whose eyesight is rather dim anyway. Besides this, they are more liable to be indoors and to set themselves little duties which involve going down into the cellar or up into the attic. Falls on cellar stairs are about three times as frequent in people over middle-age.

It is a great deal less expensive to repair the cellar steps, put a handrail on them, and provide adequate lighting, than it is to pay for the accident which might result from neglect of these precautions.

Serious falls are also caused by using substitutes for step-ladders, or by using step-ladders themselves and getting in a precarious position. Rocking chairs, chairs with weak legs, seem to attract the housewife who desires to reach up on a high shelf, with a sort of fatal lure.

And then, a thing that middle-aged people seem to like to want to do is to get up on a table. This requires considerable acrobatic skill, even in a young person. For a middle-aged or elderly person to do it is a real feat, and unless one likes to run a definite risk of fracture or dislocation, or both, it should be avoided. Saving the time and trouble to get a good ladder often means the expenditure of a great deal more time and the presence of a great deal more trouble later on.

A young friend of mine told me last month, when he saw me doing some rather strenuous acrobatics of a social nature—in fact, dancing—that I ought to get next to myself. It was a bitter pill to take from a 15-year-old, but I am inclined to believ it is a good lesson.

Why middle-aged people want to do all the fool things they do is a puzzle. They can't see the fine lines in their own hands held withing a foot of their faces, they can't recognize a person a block away on the street, and they probably can't hear more than one-third of the warning sounds that a young person hears. They get dizzy when they get up on a high place or bend over or exert themselves unusually, and yet they persist in pitching and lurching around the streets, climbing upon high ladders and going down into dark cellars.

STOMACH ULCERS

When you have too much acid in the stomach, causing indigestion, belching, gas, giddiness, and a "dead on your feet" feeling after meals — watch out, it may lead to stomach ulcers.

Four out of five people have acid stomach whether they know it or not and about one in every seven with acid stomach has reached the stage of ulcers.

Bisurated Magnesia, which you can get at any drug store, will neutralize stomach acid, coat over ulcers with an effective healing agent, and permit them to heal. If you have acid stomach or symptoms of stomach ulcers, you owe it to yourself to give Bisurated Magnesia a trial. Big package, small cost. Not a laxative.

A. K.: "Will you please inform me through your column in the paper the cause of styes in the eye? My eyes are correctly fitted with glasses."

Answer: Styes are usually said to be due to poorly fitted glasses, and the strain on the eyes which follows is relieved by rubbing the eyes, which causes the infection. When an infection gets into the hair follicles it may become chronic, however, even if proper glasses are put on. Under these circumstances it may be necessary to pull out all the infected hair follicles in order to prevent recurrence.

LILLOW'S SHOE STORE CLOSED ALL DAY WEDNESDAY

TO ARRANGE STOCK AND REDUCE PRICES IN PREPARATION FOR THEIR GREAT

PROSPERITY FOOTWEAR SALE!

WHICH BEGINS

Thursday Morning at 9

Watch for the Sale Bill at your home showing tremendous savings on Footwear for everyone.

CONTRACT BRIDGE

WRITTEN FOR CENTRAL PRESS

By E. V. SHEPARD

HE HAD ALL OF THEM

Bridge brings out human nature brazenly. There is the player who believes himself so much better than his partner that their joint interests obligate him to play the two hands when possible. There is the fellow with the no-trump complex, who never wants his partner to become declarer at a suit. Then there is the common hand hog who loves to become declarer. A was all three of these pests rolled into one. B was a quiet chap, who quit bidding when his limit had been reached. His bridge vices were confined to allowing himself to be imposed upon. His partner had all of them, as shown on the following hand:

	♠ 8 5 ♥ 9 7 6 ♣ 7 5 3 ♦ A Q 10 6 5	
♠ J 9 2 ♥ 10 2 ♣ Q J 10 9 ♦ K J 9 2	Y A B Z	♠ K Q 10 7 4 3 ♥ A Q J 8 4 3 ♣ 8 ♦ None
	♠ A 6 ♥ K 5 ♣ A K 6 4 2 ♦ 8 7 4 3	

Bidding went: Z, 1-Club; A, 1-No Trump, although he held two unguarded suits; Y, 2-Diamonds; B, 3-Spades, to force his partner; Z, Pass; A, 3-No Trumps; B, 4-Hearts, demanding that his partner choose between the major suits; of course A should have shifted his partner to 4-Spades, but he bid 4-No Trumps, which ended contracting. Game could have been won at either major suit make. What happened at no trumps was just too bad.

The opening lead was the 7 of clubs. Z's K won the trick, and the 8 of diamonds drove A's 9 into the clutches of Y's 10. Back came the 5 of clubs. Having taken the trick with his Ace, Z shot back his 7 of diamonds. That obliged A to put up his J. Y's Q won the trick. That player led his 9 of hearts. The declarer let the trick run to his 10, but Z's K won. The 4 of diamonds went through and the declarer played his 2. Y's 6 won the trick, and his Ace and 5 of diamonds won the next two tricks.

To complete the declarer's misery Y led the 8 of spades, and Z's Ace won the ninth straight trick against the 4-No Trump declaration, putting down the contract six tricks, undoubled when not vulnerable. But going down even 300 points, instead of going game that is worth half a rubber, should have taught A a lesson worth remembering.

If played either at spades or hearts all that V could have lost would have been one club trick, one spade trick and one heart trick, giving him game. Of course Y-Z dared not double a declaration that Z, at least, expected to defeat. Had the contract been doubled B would at once have bid 5-Hearts. While he could not have fulfilled the contract, he would have escaped with a penalty of only 50 points. I have seldom seen any player as pig-headed as A.

Resort fashions are freely using melon shades and the soft orange tones.

THE HAPPINESS OF MOTHERHOOD

It Depends Upon Health—Take Lydia E. Pinkham's Vegetable Compound

"Before my first baby was born I was very ill and dizzy. My husband went to the drug store and bought a bottle of your Vegetable Compound and made me take it according to directions. It certainly built me up. The baby weighed eight pounds and we were both healthy. I have three children now and I am as young looking as the day I was married. It has helped my 17-year old sister, too."—Mrs. J. F. MEEHAN, 405 Eleanor St., Montreal, Quebec.

NEW SHOE STYLES COMING FOR SPRING

Sandals Make Debut for Formal Wear—"Step-ins" Something Different.

(By Ruth Cowan, Associated Press Staff Writer.)

CHICAGO, January 10 (C.P.). — This is going to be a black and blue spring in the main as far as feminine shoes are concerned. But grey, beige in neutral shades for the temperate zone and sand tones for the southern wear, and brown, especially cocoa-brown, are well represented. Turkish red is showing promise.

That's the report to-day from the National Retail Shoe Manufacturers' Association, which is holding its annual convention here with 350 shoe manufacturers exhibiting.

White will be the leading shoe color for summer, and followed by beiges and dusty pastels. Variegated moires and the more vivid solid colored leathers will be present.

Here are some other style tips:

For early general spring wear the Oxford pattern is the leader, followed by opera pumps and "step-ins," a trade term for shoes without straps. They are different from opera pumps in that they may have ties or small straps at the instep but yet are so fitted that they can be easily stepped into.

Sandals are here for formal wear and they will go out on to the streets when the weather warms up but they are a different sandal from the extremely cut-out models that swept the country last season.

BE BEAUTIFUL

By GLADYS GLAD

I've heard that there's a woman up in Canada who has not taken a drink of water for 50 years. And, what's more surprising than that, is that she is in absolutely perfect health.

It is surprising, whether you're willing to believe it or not. For the consumption of a sufficient quantity of water is most important for good health. And I'm inclined to believe that, since she is in such excellent health, this Canadian woman must have satisfied the water requirements of her body through the consumption of foods and beverages with larger water contents.

I suppose, anyway, there are exceptions to every rule. But for the average woman, the consumption of a sufficient quantity of water each day is important not only for health, but for beauty as well. Water has three important functions in the body. In the first place, it is an excellent food solvent. In the second place, it is an important factor in the regulation of body temperature. And in the third place, it is indispensable as a sewage fluid.

Many foods are naturally soluble in water, and all are rendered so in the process of digestion. And for their proper absorption in solution, all foods require an adequate amount of water. Hence, water proves an excellent food solvent. And the drinking of plenty of water aids materially in the digestion and absorption of foods.

It is easy to understand why water is an important factor in the regulation of body temperature. For heat is lost from the body by the evaporation of perspiration. And so, for the maintenance of a normal body temperature, both in health and disease, the consumption of copious amounts of water is essential.

Personally, I think that water plays its most important role as a sewage fluid. It dissolves the poisons accumulated in the tissues. It cleanses the alimentary canal, and sweeps the system clean of poisonous wastes. It dissolves the ash of the burned foods and renders it possible for the body to eliminate them. And it flushes the entire system, preventing the accumulation of poisons in the blood stream. So any woman who wishes to remain youthful and lovely should pay heed to her water consumption and make sure that it is sufficiently copious.

ANSWERS TO QUERIES

Hair

Ada B.: Hot castor oil shampoos are indeed excellent for reconditioning the hair before and after a permanent wave. You will find the method of administering these shampoos in my "Beauty Culture" booklet.

Colors

Jane: I think that you will find shades of tan, brown, russet, capucine, pinkish beige, cool greens, mat white and black most becoming.

NO CRIMINAL CASES.

WINDSOR.— Through Crown Attorney James S. Allan, the Essex County Bar Association extended felicitations to Mr. Justice A. C. Kingstone on his first visit here since his elevation to the Supreme Court Bench. His Lordship was presented with the traditional white gloves there being no criminal cases.

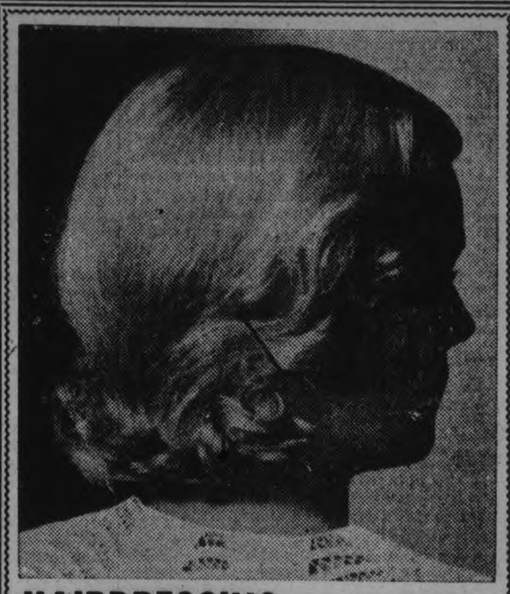

HAIRDRESSING IN ALL ITS BRANCHES

We understand the care of the scalp and hair and can bring out the Fullest beauty of your crowning glory. Try us next time.

SHAMPOO 50c
MARCEL 50c
FINGERWAVE 50c
PERMANENTS 5.00
Personality Haircutting

MADAME MERRIAM
PHONE 1182

HOME AND SCHOOL ASSOCIATION NEWS

CENTRAL SCHOOL.

The first meeting of Central Home and School Association for 1933 opened with a capacity audience, which augers well for the New Year. The attraction last evening was the splendid illustrated talk by Dr. A. J. Morgan. The pictures were taken by Dr. Morgan, who went over to England with his family to attend a medical convention during last summer. Four reels of moving pictures, which were wonderfully clear and attractive, were shown.

Highlights of the British Isles included the Giants' Causeway in the north of Ireland, and from thence the party motored down to Belfast and Dublin. They crossed the Irish Sea to Glasgow, and visited Edinburgh, and made a trip through the Trossachs. Famous towns of England with their abbeys and cathedrals dating back thousands of years caused much enthusiasm in the audience, as also did the wonderful scenery in Wales.

The audience were next taken across the English Channel to Europe, where on an island in the Zuyder Zee the quaint people in their Dutch costumes caused much merriment. Many splendid pictures of The Hague bearing familiar names to Canadians were interesting. In Brussels, the place where Edith Cavell was shot, was shown, and also the streets traversed by the first German army.

In Germany the audience enjoyed a trip up the Rhine, with its vine-laden banks, and most interesting was the bridge over which the British crossed on their march to Berlin. The best scenic pictures were those in the Alps in Switzerland. Trips were taken on lovely Lakes Lucerne and Geneva.

Most interesting of all but most pathetic were the battlefields of France. Trenches with their original sandbags, are now only kept for attractions to sightseers. The cemetries of the allies with row on row of white wooden crosses as far as the eye could reach, and those of the Germans, with black crosses, recalled the sad war days.

The boat then bore the party across to Dover with its white chalk cliffs, and several pictures of London, and the boat leaving Liverpool ended a most enjoyable trip.

A hearty vote of thanks to Dr. Morgan was proposed by Mrs. J. Kingsbury and heartily responded to by the delighted audience.

A short business session preceded the lecture. It was conducted by the president, Mrs. Kingsbury, and included a financial report from the treasurer. The next business meeting will included the nomination of officers for next term. A nominating committee, including Mrs. J. Weir, Mrs. J. Wyllie and Mrs. W. Flannery, was named. The attendance banner was won by Miss Doughty's room. Mrs. A. J. Weames played the accompaniment for the National Anthem, which closed the meeting.

CONFEDERATION SCHOOL

Mrs. T. Monk was re-elected to the office of President of Confederation Home and School Association at the annual meeting held in the school last evening. Mrs. H. B. Jackson (Principal) occupied the chair for the election of officers, the results being as follows:

President—Mrs. T. Monk.
Vice Pres.—Mrs. J. Maby.
Secretary—Mrs. W. Harrington.
Treasurer—Mrs. R. King.
Convenor of Visiting Committee—Mrs. F. McBridge.
Convenor of Social Committee—Mrs. A. Thomas.

Prior to the election of officers a short business session was held, presided over by Mrs. Monk. The Treasurer's report showed a very successful year just closed, and a very satisfactory balance on hand. The items for relief had been and were still very heavy, especially those which provided shoes and rubbers.

It was arranged to have an open meeting early next month, when Rev. E. R. James will be the guest speaker, his subject dealing with "Religious Education". A musical programme will also be provided. The attendance banner was gained by Mrs. Jackson's room for the next month.

New Lindsay Mayor Favors Open Council

LINDSAY, Jan. 10.— (Examiner Correspondence.)—That all council as well as committee sessions would be open to the public until a majority of the council declared otherwise, was the declaration of His Worship Mayor Armstrong at the inaugural meeting of that body today. His Worship stressed the need for the greatest economy during the year, which would be a difficult one. Unless such a policy was adopted it would be difficult, he declared, for the council to balance its accounts. Three former mayors were on the platform with Mayor Armstrong and addressed the new council. There has been considerable friction locally in municipal affairs for some time, and ex-Mayor McLean in his address made a plea for the submersion of personal differences for the good of the municipality.

You will find many things in the Classified Ads. of The Examiner.

SALE OF PULLOVERS SWEATERS

MILL OVERMAKES, JUST IN TO-DAY.

A Real Sale. Brand new Pullovers, priced much below regular because the maker was clearing his surplus stock. Plain colors and combinations, fancy stripes and woven patterns. Round, V and turtle necks. Splendid assortment to choose from. Sizes 14 to 20. Divided into two price lots.

On sale Wednesday morning.

LOT No. 1. Choice..... 1.59
Made to sell at 1.95 to 2.25

LOT No. 2. Choice..... 1.95
Made to sell at 2.95 to 3.50

FOR LITTLE FOLKS—
Knitted Wool Suits, Sweaters and Panties. Shades of blue or sand. Sizes 1, 2, 3. Greatly reduced for Wednesday. Suit..... 1.49

THE HODGENS STORE

287 George St. BUEHLER BROS. LIMITED Phone 3680

Rib Boiling Beef 5c lb. | Fresh Pork Tenderloins 20c lb. | Choice Shoulder Beef Roast 8c lb.

Lean Beef Cuttings 3 lbs. Hamburg 25c

Bacon 1 to 2 lb. Pieces 8c lb. | OUR BB Orange Pekoe Tea 31c lb | Fresh Pig Shanks 5c lb.

Fresh Bread 5c Loaf | Lamb or Veal Stew 6c Lb.

The Examiner

The Examiner is a Member of the Audit Bureau of Circulation
The Daily Examiner published every lawful evening by The Peterborough Examiner Limited Office 416 George Street $6 00 per year Delivered in City Out-of-town Subscribers by mail $4 00 per year
Member Canadian Press Limited; Audit Bureau of Circulation; Canadian Daily Newspapers Association
Member Ontario Associated Dailies. T. G. Vatcher manager Canada Permanent Building, Toronto.
Sole U S Advertising Representative The Beckwith special Agency Inc New York Chicago Philadelphia Detroit St Louis Kansas City Atlanta San Francisco
Advertising Rates on application.
E. M. GLOVER Managing Director.

PHONES: Editorial 1601. Business Office 1600. Private Branch Exchange to all Departments

TUESDAY, JANUARY 10, 1933

THE COMMITTEE CHAIRMEN.

With most of the chairmanships in the hands of the same aldermen as last year, Peterborough's City Council would seem to be in the best possible shape for the difficult year's work that lies ahead.

While there are those who think that the responsibility of heading committees should be passed round—and there is undoubtedly some merit in that idea—the general verdict will be that in this period of upset economic conditions the civic machinery is likely to function more smoothly and efficiently if changes in leadership are reduced to a minimum.

This year's committees are headed by men who have made good in their positions, and should be capable of even more effective work during the coming months by reason of their added experience in the particular matters that come within their jurisdiction.

All these aldermen are thoroughly familiar with their departments, and they are in a position therefore to go right to work without having to learn the details as they go along.

They are doubtless too awake to the fact that this must be a year of rigid economy, and that their plain duty is to scrutinize thoroughly every item in their budget requirements, cutting out all expenditures that cannot be regarded as essential to the efficiency of public services.

Their experience should enable them to effectively stop all leaks and to reduce their budgeting to the bare essentials; it is not a particularly easy task, but in the interest of the harassed taxpayers, it must be done.

NEW INDUSTRIES.

In his inaugural address to the City Council, Mayor Denne emphasized the importance of making an energetic effort to secure for Peterborough some of the American and British branch factories that will undoubtedly be seeking locations in Canada in the near future.

New industries at this time would be a veritable blood transfusion, and The Examiner most emphatically agrees with the mayor that the Council could direct its attention to no more vital work during the year than this effort to secure additional industrial plants.

If the Ottawa conference trade pacts mean anything they most certainly mean that American industries not yet located in this country must establish themselves in Canada if they wish to have a chance to maintain their British trade.

There is every reason why Peterborough should get a share of such new factories, the fact that there is already located here an imposing list of American manufacturing concerns whose names are household ones in the United States should of itself convince site-seeking industrial executives that this city posseases advantages that are worth considering.

Going all out, as our British sporting writers put it, after new industries should prove itself decidedly good business for Peterborough; it is a policy that offers the brightest hopes of worth-while success.

RECLAIMING CRIPPLED CHILDREN.

For those who are prone to argue that this is a wicked world and that the "good old days" are gone forever, The Examiner would recommend a study of the figures given by R. W. Hopper, secretary of the Ontario Society for Crippled Children, in his address to the Peterborough Rotary Club yesterday.

A decade or so ago there was no movement to take care of the unfortunate youngsters who suffered from deformities that were curable, but that could not be remedied because the financial condition of the parents prevented the securing of the necessary surgical aid.

Children suffering from club foot, crippled by infantile paralysis or otherwise victims of illness or accidents were allowed to grow up in that condition, for there existed no agency to bring them assistance.

In a decade all has been changed.

This wonderful work of reclaiming these handicapped youngsters has rapidly been extended and developed until to-day it is possible to state authoritatively that out of 8,000 crippled children in the province who need help 3,500 have already been taken care of, and the movement is being expanded so rapidly that soon it is hoped that all such cases in Ontario will have been reached.

When it is realized that fifteen years ago probably no children in such conditions were taken care of, the progress that we have made in this one direction at least will be appreciated.

It is gratifying to know that here at home the Rotary Club is making a splendid contribution to this great humanitarian movement.

DRIVING OUT DIPHTHERIA.

Peterborough has been so almost completely immune from diphtheria outbreaks in the last few years that it will come to a surprise to most local people to find that a number of Ontario centres are only just now taking steps to protect their children from that once-dreaded disease.

In Brockville, for example, a campaign is being set in motion by the local Board of Health, assisted by the provincial department and various Brockville organizations interested in the prevention of disease, to inaugurate a toxoid clinic at which the children of the town may receive immunization from diphtheria.

Brockville experienced a mild epidemic last fall, and almost every year has been visited by the disease, hence the decision to take advantage of the sure protection medical science has set up against diphtheria.

Peterborough people will have no hesitation in agreeing that in the steps now being taken our Brockville friends are on the right track.

Thanks to Dr. A. W. McPherson, the school health officer, who has carried out the immunization of the city's children in a systematic way, starting with the school pupils a few years ago and each year using the toxoid on children below the school age, diphtheria has been virtually wiped out in this city.

Thousands of young children have now been immunized, and so far there is no record of any child receiving the treatment having afterward contracted the disease.

Peterborough was one of the first among Ontario cities to recognize the importance of adopting this preventive measure, and Dr. McPherson's foresight and enterprise in this respect have had wonderful results, the dread of diphtheria and its serious after-effects having been virtually eliminated.

That many places have only begun to think about a work that was accomplished effectively here years ago shows that the school health officer was thoroughly on the job.

CANADIAN OUTLETS.

The recent ruling of British customs officials that Canadian wheat, to get the new British preference of six cents a bushel, must be consigned to a point in the United Kingdom before it leaves the Dominions is welcome news to the Maritimes, and Canadian transportation companies.

It will tend to keep more business at home, with consequent advantages to numerous Canadian workmen. In this connection it is interesting to read what Mr. James A. Richardson, one of the leading shippers of Winnipeg, has to say:

> The competition for Manitoba wheat to-day is between Atlantic and Pacific, and wheat out of Vancouver is to-day selling somewhat cheaper than what it can be worked out of the Atlantic for. A very low freight rate structure has resulted in Vancouver taking a good deal of business the last few years which used to move via the United States North Atlantic ports during the winter.
>
> We are, though, at the present time, better placed to do business out of Canadian Atlantic ports during the winter than ever before, and we are offering Canadian wheat daily out of Saint John at less money than it can be purchased for out of any North Atlantic port in the United States. I might say that my firms are this year concentrating their Atlantic winter business out of Saint John and Halifax, and we are doing it because it is good business for us to do it.
>
> There are a number of reasons that make the routing of winter grain through our Maritime ports desirable. One of them is that we pay freights to Canadian railways in Canadian money, and not to roads in the United States, which would cost us a sharp premium.

It is obvious that our railways need all the business they can get, and if wheat can be routed through Canadian ports without incurring undue loss, these facilities should be utilized to the exclusion of all others.—Kitchener Record.

COMMON SENSE PREVAILS.

The aftermath of an election always provides material for discussion. Those interested in analyzing the tabulated returns are eager to explain why this or that section supported such and such a candidate, and the local issues are carefully canvassed. These are the practical politicians.

For the general public, interested chiefly in the total result, only a broad view will be taken. And, following the New Year's Day voting, this broad view would appear to be that the electorate refused to be stampeded by the campaigning of agitators. There might be wild scenes and threatening language at election meetings, but when the ballots were counted the influence of the disturbing element was shown to be of little account.

In the more solid, sensible elements of each community there was absolutely no evidence of hysteria. And this is the more important at a time when virtually every individual is feeling the effect of world depression and might be in resentful mood. Things are bad, but there is no belief that the adoption of extreme radical methods will make them any better. York Township provided an example of this attitude. Campaign meetings had been marked by considerable violence of speech and action. Reeve Gray was provided with police protection. There was some alarm in the municipality; but on election day the reeve was given an impressive majority and a mandate to carry on as he had been doing in a difficult situation.

Throughout the province the same results may be noted. There were no upheavals against those in authority. Almost invariably many members of last year's councils were re-elected. Undoubtedly those who may be described as the "irregular" candidates received considerable support, but not out of proportion to that accorded them in times of prosperity. Hence, the most gratifying result of the recent municipal voting is the evidence that common sense still prevails. The people as a whole are not drifting from their moorings. The heckler has been vociferous, but the real story was told in the polling booth. Great is the ballot!—The Globe.

EDITORIAL NOTES AND COMMENT.

In opening the Japanese Diet the Mikado used a speech of only three sentences. We have evidently something to learn from the Orient.

Most people know as much about the proposed Russian barter deal as they do about technocracy, but they are apparently willing to discuss it nevertheless.

Toronto's professional hockey team is going very badly, and even Mayor Stewart seems helpless to suggest a remedy.

Peterborough's City Council is off for another year's work, and so far no one has been optimistic enough to suggest that its 1933 task will be an easy one.

Algoma municipalities are planning a joint advertising campaign for tourists next summer. It is an effort that is reasonably certain of scoring good results.

Thirty-eight deaths took place in automobile accidents in Vancouver in 1932. Many of them might have been avoided. "Motorists! Will you please remember that an automobile is a lethal weapon in a careless driver's hands?"—Vancouver Sun.

THE MINUTE THAT SEEMS A YEAR

By GLUYAS WILLIAMS

(Copyright, 1933, by The Bell Syndicate, Inc.)

Letters to be printed in the Voice of the People column must be received at The Examiner Office by 5 p.m. on the day before insertion. All letters must be signed by the writer although a pen name may be used when inserting non-controversial subject matter

SENSIBLE RETRENCHMENT.

Dear Sir,—

Your recent editorial upon "Retrenchment" was very timely and deserves the commendation of all good citizens. It is very probable that there never was a time in the history of our city when sensible retrenchment was needed as badly as it is to-day. There has been, in the past, very little to choose between our various spending bodies—municipal, provincial or Dominion. All have, encouraged by the taxpayers, who insisted upon more and yet more service, spent more money than was perhaps necessary.

The present is a most opportune time for those in office to show, by their actions, that they have the cause of the majority of our citizens at heart. Taxpayers are literally groaning under the levies of the municipality, province and Dominion. They are looking as never before, to those responsible, for some alleviation of their heavy burdens.

They are asking for bread. Will they be given a stone?

The answer lies with those responsible for the budgets of the various spending bodies.

Yours truly,
WM. TINKER.

Hastings

Mr. Fred Wilson returned to Kingston University after a week's vacation with his aunt, Mrs. Tom Fleming.

Mr. and Mrs. John Collins of Rochester left for their home on Thursday after two weeks' visit with the latter's parents, Mr. and Mrs. Maloney, of Seymour, also sisters, Mrs. D. Smith and Mrs. Fred Lynch.

Mr. and Mrs. S. Buck of Norwood, spent Thursday at the home of their daughter, Mrs. Arthur Beamish.

Mr. and Mrs. S. McGee were recent guests of Mr. and Mrs. M. Knox of Indian River.

Mrs. Herriott of Godolphin, is visiting at the home of her grandson, Mr. and Mrs. Virgil Oliver.

Mrs. W. Stinson an dson Garnet McMasters are visiting friends in Brgthon.

Women "homesteaders" are quite in evidence in Alberta under the new provincial land regulations, a recent tabulation showing 2,292 homestead entries by women against 5,012 by men since July 2, 1931.

Heads War Group

Capt. Frank Lonnie Hay, former British war-time fighting pilot and more recently a motion picture stunt pilot, who has announced that he will organize a group of pilots for service in the Grand Chaco warfare in South America. He would not say which of the countries he planned to help.

Character from Handwriting

By ROHAN BYRD

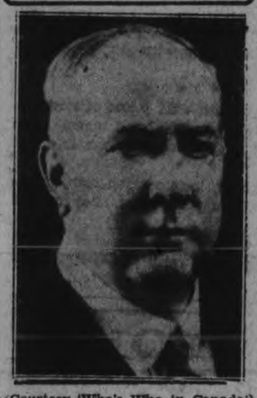

(Courtesy 'Who's Who in Canada')

Arthur Currie

General Sir Arthur William Currie, G.C.G., K.C.B., educationist, soldier, diplomat, president, McGill University.

Well-marked vitality, pride, courage and self-reliance are the keynotes to this signature. Severity and love of discipline, too, are well marked. Were it not for a generous spirit, a good mentality and recognition of the principle of fair play this man would be hard on others. He is hard on himself. He is unrelenting to himself in the attainment of self-appointed goals. He is orderly in his habits and runs his life on carefully laid-out plans. Though he inclines by preference and by reason of intense energy to active rather than thoughtful pursuits, he is capable of either.

(Copyright 1932)

IN DAYS GONE BY

Items Taken From Old Fyles of The Examiner.

JANUARY 10, 1923.

The touring Scots curling team will be tendered a civic banquet here January 20th. . . . The local Public Library Board is asking $8,800 from the city to make up its contemplated outlay of $10,900 for the year.

JANUARY 10, 1913.

G. A. Gillespie, of Peterborough, presided at the 36th annual convention of the Dairymen's Association of Eastern Ontario in Kingston yesterday. . . . J. Hopkins, of Norwood, and C. Nixon, from here, spoke at the mid-winter session of the Farmers' Institute yesterday in Ennismore.

JANUARY 10, 1903.

St. Peter's T.A.S. celebrated its third anniversary last evening. . . . Notice: "Please don't let anything drop carelessly—you might wake the Board of Trade." . . . The cold spell locally continues, the temperature last night being 21 degrees below zero.

Quotations For To-Day

It is not fit the public trusts should be lodged in the hands of any till they are first proved and found fit for the business they are to be entrusted with.—Mathew Henry.

CLASSIFIED ADS are as useful as the day is long.

ALL OF US

By MARSHALL MASLIN

THE BROWSER.

T. E. Shaw has translated Homer's Odyssey and the Oxford University Press has published it. Do you care? . . . Yes, you do, because T. E. Shaw is that Lawrence of Arabia who had so much fun during the war, leading the Arabs against the Turks, and then wearied of the mess and joined the Royal Air Force and then the tank corps and changed his name, too, and is now entirely fed up with the world. . . . He rides a motorcycle around England and drives a motor boat along its rivers and in between times he translates the Odyssey into sinewy prose.

No, the Browser will not read it. He read the Odyssey long ago in high school and was bored by the egotistical Odysseus and the limp Telemachus and the catty Penelope and the fact that he had to read 25 pages every day.

He was never able to feel as John Keats did On First Looking Into Chapman's Homer. But he does feel that way whenever he looks into Lawrence's own story of that magnificent revolt in Arabia. Remember the description of Lawrence's body guard? Remember the raids on the railroads? Remember that instant in the midst of a battle when Lawrence tired of all the squabbling and went off to take a nap under a bush with the bullets buzzing all around him? . . . Reading those pages is more fun than reading about the Odysseus who was the Richard Halliburton of his age and who went wandering after a war, because he didn't want to go home, and then lied about it.

* * *

Lion Feuchtwanger studied English for a year before he came to American. When the New York reporters asked the author of "Success" and "Josephus" about the ocean trip he said: "The trip was swell and it was not lousy." . . . He must have picked up his English from Ernest Hemingway's novels, and if the Browser ever meets him he'll ask him if he didn't.

Clifton Fadiman, in The Nation, mourns over Willa Cather because he thinks she's too much in love with the past. . . . Too much "puritan reticence." Too much looking at life through a stained glass window. She was a "major writer" when she wrote "My Antonia" and "Song of the Lark," but he thinks she may not be one now.... There's no law compelling you to agree.

Read Lloyd Lewis' "Sherman: Fighting Prophet" (Harcourt Brace) and you'll encounter a general who would be at home in this age. He said such things as "Never give reasons for what you do until you must. Maybe after a while a better reason will pop into your head," and "When people believe in a delusion they believe it harder than a real fact." Whitelaw Reid once wrote that Sherman "never acknowledged an error or repeated it." . . .

After 20 years Mrs. Florence Barclay's "The Rosary" is still being read. . . . Lincoln Steffens' autobiography sold $7,000 copies and is still selling. . . . Harry Carr's "The West is Still Wild" (Houghton Mifflin) is a good book. Not a yawn in a carload. . . .

In Arnold Bennett's Journal he says he once averaged $75,000 a year and he used to keep an exact count of the words he wrote each year.

The Browser is positive people will like "And Now All This," by two funny fellows named Sellar and Yeatman (Dutton). They're the ones who wrote "1066 and All That." . . .

* * *

Martha Ostenso likes to travel. She thinks all writers should. So do all other writers. They call it "getting local color." They go to Africa and write about New England. They go to North Dakota to write about Paris. Some day the Browser hopes to go to Czecho-Slovakia and write about nothing.

THE BROWSER.

Caribou, the antlered North American reindeer, are becoming plentiful in Northern Ontario under the protection of Ontario game laws.

MURDER IN EDEN

By Charles Winfield Smith.

(Continued from yesterday.)

CHAPTER 12

In California there is no gradual transformation of night into day. At first, in the east, there is the barest hin of gray streaking up into the black vault of the night, then, suddenly, the skies over the mountains burst into a medley of gold and scarlet and the sun climbs upward from behind the brown peaks. And it is day.

The first rays of the morning sun fell upon Jere Kane as he sprawled in his chair before the window where he had fallen asleep. He stirred uneasily, opened his eyes and stared questioningly about him. Then the truth dawned on him; he had fallen asleep as he sat there glancing through the newspaper.

He slipped out of his clothes and made for the shower. A moment later the water was splashing down on him. Shortly he shut off the water, seized a heavy towel and rubbed his skin until it smarted.

Feeling as fresh as though he had had a night of sound slumber in a soft bed, he took out fresh linen, a neatly pressed suit and carefully selected a tie. He was just completing his toilet when his telephone rang.

Chief Lee was on the wire. Kane greeted him cheerily.

"I wish I could feel as spry as you do this morning," the police official growled.

"What's up?" Jere demanded.

"It's Chivington," John Lee replied. Briefly, he relayed the essence of Sergeant James' telephonic report of the events of the night and concluded with: "What do you make of that?"

Kane listened intently. At first he was prompted to attribute this report to James' imagination, but as the chief went on and told of the discovery of the gun he decided to withhold judgment. But to the chief's query he said:

"That will require study. Off hand I would say lock up Chivington for safe keeping. But second thought forces me to change my mind."

Lee was curious as to what he meant. He explained:

"There are several things I want to do today. First of all, I want to go over Bailey's den thoroughly. I want to have a heart-to-heart talk with the old man. I also want to talk to Lillian Hull and Larry Weldon."

"Is there anything I can do to help you? I won't have much time," the chief was apologetic for his other engagements, "but you can have all the men you need, if it takes the entire force."

"I'll call you if I need you."

"Just give your orders to Sergeant James. I have given him full instructions."

"Fine. Cheerio."

Kane took his hat and went down to breakfast. An hour later he presented himself at the home of Richard Bailey and was admitted by the sergeant.

James gave every indication of having spent a night of unrest, and the truth was that except for the brief nap he had had while Chivington was out prowling around he had gone sleepless.

"G'morning, Mr. Kane," brusquely.

Kane returned the greeting and: "I understand you had a little excitement last night."

"Yes, sir, I did. This fellow Chivington got to prowling around. He won't prowl any more, though."

Kane shot a quick glance at him.

"Oh, I ain't hurt him none," the sergeant added hastily. "I only locked him in his room."

Jere smiled. "I want to talk to him, but later. First of all, I'm going over that den with a fine-tooth comb. I don't want anyone to disturb me."

"Yes, sir."

Kane found the den just as he had left it last night.

The pictures on the mantel caught his eye. He studied them thoughtfully, trying to establish their identity But only that of Nanette LeRoi was familiar. An exclamation of disgust broke from his lips. He summoned the officer.

When James appeared, yawning, at the door Kane nodded to the pictures, and: "How many of those women do you know?"

The sergeant strolled closer and looked at the photograph. Then: "I know all of them, Mr. Kane. They're all in the movies."

"Is that so?"

"Yes, sir. And, you know, the funny part of it is, every one of them started out as an extra girl or maybe one of them comedy bathing beauties——"

"All of them?" Kane interrupted.

"Well, all of them except that one in the middle. That's the LeRoi woman who's set Hollywood on its ear during the last six months."

"I see. Bailey was known as a star-maker, wasn't he?"

"He sure was. Every one of them gals go their first big chance under him."

"And Bailey—he—er—exacted a price from each girl he gave the big chance to, didn't he?"

"He was a dirty skunk," Sergeant James affirmed. "It's a wonder somebody ain't bumped him off long before this."

"Sergeant," Kane said quickly, "I want the movements of every one of those women accounted for between noon yesterday and one o'clock this morning. All," he added, "except LeRoi. I have already talked to her."

"Mr. Kane, you don't think none of them did the job, do you?" inquisitively.

"I don't want to take any chances," shortly. "I want a complete check."

"You'll get it." And with that the sergeant stalked importantly from the room. An instant later Kane heard him on the telephone calling off a list of names that are on the lips of every movie fan.

Once more the amateur detective turned to survey the room. He crossed to the table where the decanter of moonshine whisky and the four glasses stood. From that vantage point he turned to look at the room again. But for one thing he might have been convinced himself, as were Lee and the other members of the force, that Richard Bailey had been shot down in a desperate struggle for his life.

That one thing was the decanter. If there had been a fight, he reasoned, that decanter would have been overturned as Bailey and his assailant struggled and pushed the table out of the way. But it wasn't. Nor had the glasses been shaken or moved, as he discovered on closer inspection. Each had left a ring on the shiny table top where some of the liquor had dripped down their sides onto the wood.

No. Whoever had killed Bailey had shot him down in cold blood and then disarranged the room to make it appear that there had been a fight. Bailey was not surprised by the intruder. He had known him—or her; he had expected the caller.

His gaze fell on the little papers and books on the floor. He dropped to his knees among them and began looking them over.

A small brown-leather volume caught his attention. He picked it up and glanced through it. Idly, at first, he turned the pages. Then, as he discovered it to be Bailey's diary, he became more thorough. He turned to the last page to ascertain when the last entry had been made.

As his eye fell on the date a gasp escaped his lip. The date was that on which Bailey had met his death! Slowly, he read the last entry, then reread it. The words seemed to jump up out of the page at him.

"I can't go on any longer (the diary said). I have come to the end of the road. But before I go I want to make one great picture. I want to leave it as a memorial to my work. I am going to beat her to it. I hope she will let me alone until I complete my last film. Then I'll cheat her. I'll beat her to it."

There was a brief reference to his conference that day with Lucy Wilbur, Lillian Hull and Larry Weldon. Then it went on:

"Larry Weldon is the best friend a man ever had. I admire Lucy Wilbur. I'm sorry that I couldn't do more for her. If I can put her over in my next picture, I can leave this world happy. Lillian Hull is a sweet kid and a good actress, but——"

Here the writing dribbled off into an illegible scrawl, for a line or two, then:

"She has threatened me again tonight. I told her I was through with her but she laughed at me. Why must women be like that? Why can't they take the bitter with the sweet? Are they less human than the rest of us?"

Feverishly, Kane turned back the pages. An entry stopped him. As he read it an exultant cry escaped his lips.

(To be continued.)

A THOUGHT

"If we stretch our thought as far as they can reach, eternity is still before us."—J. Edmonson.

"This is eternal life; a life of everlasting love, showing itself in everlasting good works; and whosoever lives that life, he lives the life of God, and hath eternal life."—Charles Kingsley.

One-Minute Pulpit

When the righteous turneth from his righteousness, and committeth iniquity, he shall even die thereby. —Ezekiel 33:18.

ON THIS DATE

A DAY IN CANADIAN HISTORY

By Fred Williams

ONCE A WONDER OF THE WORLD.

On this date, in 1880, a great storm swept down the Niagara gorge and took with it the first suspension bridge over the river below the falls. That bridge was for many years one of the wonders of the world. During the winter of 1846 the legislatures of Canada and of New York State incorporated the Niagara Falls Suspension Bridge Company. The joint corporation made a contract with Charles Ellet, of Philadelphia, to build a wire bridge across the Niagara River, two miles below the falls. On his arrival Ellet decided that there must be some immediate means of communication across the gorge without the trouble of going to Lewiston, seven miles below, so he built a wooden tower on each side, 25 feet high. Kites were flown from each of these for several days until the wind carried one almost in a direct line with the tower on in a direct line with the tower on the Canadian side. It was promptly lassoed and a rope was drawn across to which was attached a 36-strand wire. To this was added in a few days a saddle, with two grooved wheels, and an iron basket of latticed and riveted iron strips, with room for two persons to sit opposite each other on a wooden bottom. This means of crossing was used until the bridge was sufficiently advanced to allow the workmen to make their way across on foot. The last plank of the bridge was laid July 29, 1848, less than two years from the kite-flying, and Ellet drove across and back to the New York side in a buggy. Later he repeated the trip in a carriage with two horses, weighing in all a ton and a half. At that time 500 feet of the bridge was without railing on either side, but this was soon supplied and in a day or two the bridge was opened to traffic. It was 230 feet high, 762 feet long and 8 feet wide. Luckily the gale swept it away in the dead of night and no one was injured, but the wreck drew visitors for weeks to see the debris of what had been a monument of man's ingenuity.

Sir John Aird Defends Present Banking System

TO-DAY'S QUOTATIONS

QUOTATIONS COMPLETE

Toronto Stocks
BIGGAR & CRAWFORD

	High	Low	2.30
Con. Bakerie ..	2¾	..	..
Br. Am. Oil ...	8⅛	8	8⅛
Bell Tel.	94	..	..
Burt F N	26b	..	..
Can. Cement ..	27⅛b	..	..
C.P.R.	16	..	..
Can. Dredge ..	13½-14	..	..
Can. Oil..	9¾	..	..
Can. Malt	13¾	..	..
Cockshutt.	4⅜	..	..
Dis. Seagram ..	5	..	..
Dom. Stores ..	16½-17	..	..
Ford	7¾	..	..
Goodyear	62-67	..	..
Walker G & W..	5	..	..
Int. Nickel	9⅜	9	9⅛
Imp. Oil	9⅛	9	9⅛
Imp. Tobacco	8-8½	..	..
Con. Smelt.. ..	66	64	66
Laura S.....	37-8	..	..
Loblaw.	11½	11¼	11¼
Mon. L. H. & P.	31½b	..	..
McC. Frontenac..	8½-9	..	..
Page Hersey ..	50b	..	..
Int. Pete..	11¾	..	..
Service Stations..	3-3½	..	..
Sup. Petro ..	12¾-13½	..	..
Weston's Ltd. ..	18½-19	..	..
Steel of Can...	17	..	..
Brazilian	9¾	9½	9½

WHEAT.

Chicago—	May	July	Sept.
Open	47¾	47¼	48
Close	50½	50	50⅝
Winnipeg—	**May**	**July**	**zOct.**
Open	46¼	47	48¼
Close..	47⅜	48½	50⅛

Liverpool—
Due—¾ lower.
Open—⅞ lower.
Close—1⅛-1¼ lower.

New York Stocks
BIGGAR & CRAWFORD

Atchison	45¼	42 ¾	45¼
Allied Chem	89⅜	86¾	89¾
Amer Can	60⅜	57⅜	60⅜
Amer Smelters A.	13	12½	13
Amer Rad	7⅛	....	....
Amer & For Pow.	7	6⅛	7
Amer Tel & Tel .	108⅜	106⅞	108⅝
Amer Roll Mills ..	9½	8¾	9½
Anaconda Copper.	8¼	7⅞	8¼
Balt & Ohio	10½	9⅞	10½
Bordens	25¼	25⅛	25¼
Byers	15¼	....	....
Beth Steel	16⅜	15½	16⅜
Briggs	4⅞	....	....
Canada Dry	9⅜	9⅜	9⅝
Canadian Pacific...	14¼	13⅞	14¼
Chrysler	16⅝	15⅛	16⅝
Col Gas	17⅛	16½	17
Cons Gas	62½	61¼	62⅝
Dupont	39⅝	38⅛	39⅝
Erie	6⅛	....	....
Gen Electric	15⅞	15½	15⅞
Gen Motors	14¼	13⅝	14¼
Gillette	19½	19¼	19½
Inter Nickel	8¼	7⅞	8⅛
Inter Tel & Tel .	7⅞	7¼	7⅞
Mack Truck	19⅞	19½	19⅞
Mont Ward	14⅜	14¼	14⅜
Nash Motors	14⅜	13½	14⅜
N Y Central	20⅞	19¼	20⅝
North American .	30¼	29⅜	30¼
Penns	18⅜	16⅜	18⅜
Radio Corp	5⅞	5⅝	5⅞
Sears Roebuck ...	21⅞	20½	21⅞
South Pacific ...	19	17⅜	18⅞
Stand Brands ...	15½	15¼	15⅝
Std Oil N Y	7½	....	....
Studebaker	5	4⅝	5
Texas Gulf	24	23½	24
Texas Corpor	14	13⅜	14
Timken Roll B ..	15¼	15⅛	15¼
Union Pacific	76⅝	73⅜	76½
United Corp	9⅜	9⅛	9⅜
U S Rubber	4⅜	....	....
U S Steel	30⅞	28¼	30⅝
Vanadium Corp ..	13⅜	13¼	13⅜
Western Elec	31½	29½	31½
Woolworth	35¼	34⅜	35¼
Yellow Cab	3½	....	....
Inter Harvester ..	25	23¼	24⅝
Johns Manville	23	21¼	23
Kennecott	10	9¼	10

FOREIGN EXCHANGE.

NEW YORK, January 10 (C.P.)—Prime Commercial paper 1¼ per cent. Foreign exchange firm. Demand rates: Great Britain 3.34 15-16 France 3.90 ⅝, Italy 5.11½, Germany 23.75, Canada 88.87½.

CHICAGO GRAIN.

CHICAGO, January 10 (C.P.). — New downturns in grain values here took place early to-day. Action of the Liverpool wheat market was construed as bearish and arrivals of wheat in Great Britain were reported larger than either last week or a year ago. Starting ¼ to ½ down, Chicago wheat futures underwent an additional sag. Corn opened unchanged to ¼ off and subsequently held near the initial limits.

WINNIPEG GRAIN.

WINNIPEG, January 10 (C.P.).—Wheat prices slipped off about ½c in the opening minutes of trading to-day, and although fair support was encountered at times, values for the greater part of the initial hour held close to the low points.

At mid-session prices were ⅜ to ½ lower. May was quoted at 46, July at 46¾, and October at 48¾.

Easier cables together with further decline profit-taking, accounted chiefly for the decline. Some selling was also credited to elevator interests. A fair export business was confirmed worked out of Vancouver overnight, but the support in connection with this business and other buying of an undetermined nature was not sufficient to take care of the amount of wheat offered for sale. Trading generally was not active.

Toronto Mining
BIGGAR & CRAWFORD

	High	Low	2.30
Ajax	65-75	..	..
Amulet	15	13	13
Cen. Man.	9	8¼	9
Dome	1400	1395	1400
Eldorado	148	141	147
Falconbridge ...	206	205	205
Hollinger	625	615	625
Howey	71	69½	70
Hudson Bay ...	360	340	360
Kirk. Lake	33	..	..
Lake Shore . ..	3375	3350	3375
McIntyre	2325	2305	2325
NewBec	4-5	..	..
Nipissing..	135	130	130
Noranda	2040	2025	2035
Premier	62-5	..	..
Sher. Gord.	38-40	..	..
Siscoe..	146	136	143
Sudbury Basin .	73	..	..
Sylvanite	80	78½	80
Teck-Hughes ..	425	420	425
Vipond	26	..	..
Ventures..	85	83	84
Wright Harg. ..	385	381	385

Market Closing On All Exchanges

WALL STREET.

NEW YORK, Jan. 10 (C.P.): — Stocks moved forward briskly in trading to-day when buying enthusiasm caused a fairly sharp increase in activity. Gains of 2 to 3 points were made by International Harvester, Allied Chemical, United States Steel, Continental Can, Santa Fe and Union Pacific. United States Steel Preferred and Case moved up about 4 points. Large fractions were added to the prices of Montgomery Ward, Sears and United Aircraft, while gains of a point or more were made by New York Central, Pennsylvania, Southern Pacific, Nash, American Telephone and Westinghouse Electric. Transfers approximated 1,200,000 shares.

STANDARD EXCHANGE.

TORONTO, January 10 (C.P.)—The Standard Mining Market today recovered from a mid-day sinking spell to close strong. The upturn was started by the rally in Wall Street which put new life in the interlisted gold shares.

Teck-Hughes, Wright-Hargreaves, and Hollinger were fairly active. The two former finished several points to the good. Lake Shore, McIntyre, and Dome pulled up in the late rally to finish about even.

With a low of 1.37 and a high of 1.46, Siscoe closed at 1.44, 2 down.

In the Base Metal group both Noranda and Nickel lost a little ground, but recovered most of it. Falconbridge and Sherritt-Gordon closed unchanged.

TORONTO EXCHANGE

TORONTO, Jan. 10 (C.P.)—Induced by a Wall Street rally some buying came into the Toronto stock listings late in the session to-day and the price level put on a little weight. The U. S. Steel tonnage showing only a slight drop, was accepted by the market as favorable.

The interlisted group closed at the best prices for the day, C.P.R. showing a gain of ¼, and Consolidated Smelters moving up 2 points. Nickel and Brazilian were practically unchanged. The late buying moved the oil group up a notch, Imperial to 9⅛, B.A. to 8⅛, and International Pete 11⅝.

Minor gains were registered in the steel group for Canada Wire and Cable "B" and National Steel Car. Among the beverage shares Walkers Common recovered some of the ground lost recently, closing above 5.

MONTREAL EXCHANGE

MONTREAL, Jan. 10 (C.P.) — Prices improved somewhat in late trading on the Montreal Stock Exchange to-day, but the rally was not general, and at the close gains and losses were about evenly divided. Turnover was light.

Consolidated Smelters led the list, moving up three points to 67. Montreal Power and Shawinigan both erased early losses, each finishing ¼ higher, Power at 31¾, the latter at 11½. Canadian Celanese at 9¼ and Massey Harris at 3¾ were each ¼ higher.

Canadian Pacific came out 16¼, up ⅛, in the last few minutes after selling at 15⅞ most of the afternoon. Brazilian and International Nickel both closed ¼ lower, the former at 9⅛; Nickel at 9.

Well Mixed Up

GALT, Ont., Jan. 10 (C.P.)—Organs of a young male patient in the Galt Hospital are completely transformed, the first case of its kind ever recorded here. The young man, whose name hospital authorities decline to reveal, suffered acute abdominal pains and was rushed to the hospital for an emergency appendicitis operation. The pain was central, so an incision was made in that region, rather than on the right side. When the incision was made the surgeons were surprised to find the appendix on the left and after its removal, further investigation revealed that the young man's heart, and spleen were on the right side, while the liver and gall bladder were in opposite positions. The patient is expected to recover.

GENERAL REDUCTION OF TEN PER CENT IN THEIR TARIFFS WOULD AID BUSINESS UPTURN

"Some Bold Stroke of International Action Required," Says Sir John Aird.

CHECK TRADE DECLINE.

Makes Vigorous Plea Against Nationalization of Banking at Bank of Commerce Meeting.

TORONTO, Jan. 10 (C.P.)—Sir John Aird, President of the Canadian Bank of Commerce, to-day called on all nations to make a general reduction of 10 per cent in their tariffs as a means of aiding business upturn.

Sir John, delivering his annual address at the shareholders' meeting of the Bank of Commerce, said, "Some bold stroke of international action is required to permit of economic progress and I suggest an early reduction of 10 per cent in every tariff in all countries, a move which should not seriously disturb the economy of each, but which might check the decline in world trade and lighten the arduous tasks confronting statesmen at the forthcoming World Economic Conference."

His speech contained a vigorous plea against the overthrow of the existing economic structure of the world and against nationalization of banking.

Abuse of Privileges

"Let us say," he declared, "that while I welcome every effort to improve working and living conditions in this country; I feel strongly that the faults in the world's economic life spring from the abuse of privileges by individuals and a lack of understanding of the responsibilities entailed in the operation of any system whereby men and nations live and work together.

"Seriously to consider the overthrow of systems which have for centuries made generally for the progress, civilization and happiness of the human race, merely because of the existence of evils which can be removed among individuals and nations, seems to me unworthy of the intelligence of the people of any great nation."

Sir John attributed trade depression to consequences of the Great War.

He said, however, that in recent developments at Lausanne and at the Ottawa Economic conference he saw good omens for the future.

In view of what he described as the apparent determination of Western Europe to restrict imports of grain as far as possible, he urged greater diversification of Canadian Agricultural activity and declared his belief that if the exportable surplus of Camadian wheat were reduced by 50,000,000 bushels with the concomitant reduction in wheat acreage of about 10 per cent it would improve the price of wheat by about 10 cents a bushel and bring enduring benefit to Canadian agriculture as a whole.

He congratulated the Government on its attempts to secure a balanced budget through economies, but added he was not certain all waste in the form of extravagance and inefficiency had been eliminated "In this connection," he said, "I believe that a considerable saving in expenditures could be made by repeal of laws which provide for propressive yearly expenditures, such as those of a capital nature for buildings and improvements, and for salary lists of all governments, municipalities, schools and other official organization."

Not As Safe

In his defence of the banking system, Sir John said national banking would not be as safe as the system in vogue and quoted several authorities, including Prime Minister Ramsay MacDonald of Great Britain; Stanley Baldwin and Viscount Snowden as believing such a measure would place currency at the mercy of political forces.

"It would indeed be a sad day for Canada," he declared, "if banking became the sport of politics."

Sir John remarked that advocates of bi-metallism, symmetalism and managed currencies found less encouragement now than a year ago.

Remonetization of silver, he said, could not improve the purchasing power of Asia or any other part of the world, because "While Asia accounts for half the world's population, its share of international trade is at best only a fraction of the total. . . ."

The return of all nations as soon as possible to the gold standard, he said, would in his view be a step toward stability in international trade.

CAMPBELLFORD

NEWS ITEMS FOR THE TRENT TOWN DISTRICT

The annual meeting of the Seymour Agricultural Society is scheduled to be held on the afternoon of January 20 at 1.30 o'clock in the Campbellford Public Library. This gathering will be featured by the winding up of the year's business and preparation for the coming season including the election of officers.

Mrs. F. B. Brintnell and son Andy have returned from Toronto where they have been visiting relatives.

Rank Counts

PITTSBURGH, Jan. 10.—(A. P.)—The charge for beating up sub-patrolmen in Pittsburgh is $10 or 10 days.

This was established when a magistrate sentenced James Jones, 22, who admitted engaging in a fight in which subpatrolman Harry Lindner was injured.

The price for beating full-fledged patrolmen was not quoted.

BIG MAN HUNT ON IN ENGLAND

Police on Trail of Suspect Blamed for Slaying Friend, Burning Body.

ALMOST PERFECT MURDER.

LONDON, Jan. 10. (AP) — The greatest man hunt England has known sinnce the crippen case is being prosecuted by thousands of police, healed by the best brains of Scotland Yard in connection with what is characterized as the all but perfect murder.

For six days and nights the authorities have been combing the country for Samuel Furnace whom they charged with the wilful slaying of his friend, Walter Spatchett and the burning of the body in such a manner that murder at first was unsuspected, and the dead man was identified as Furnace.

Furnace has been reported seen several times near London, and always police were close behind him.

Last night the police appealed to the public to assist in tracing the alleged murderer. At the same time the warning was given that Furnace probably is armed.

This afternoon the hunt centred in the unhospitable Essex marshes which were blanketed by dense fog.

Meantime Furnace's wife and three kiddies were sitting anxiously at home tearfully maintaining his certain innocence.

BATTLE LOOMS OVER LETICIA

Peruvian Officials Claim Colombian Advance Can Mean Only War.

4 SHIPS NEARING PORT.

BOGOTA, COLUMBIA, Jan. 10. (AP)—A note from the Peruvian eastern military commander was made public here to-day in which he was quoted as saying "progress of a Colombian expedition toward Leticia means the initiation of hostilities."

(Rio de Janeiro despatches said three Colombia ships arrived yesterday at Manhaos, Brazil, at the confluence of the Rio Negro and Amazon rivers. Upon arrival of a fourth ship the fleet was to proceed to Leticia, the Upper Amazon Port over which Colombia and Peru have been in dispute).

The message of General Vicente Ramos, Peruvian commander, was quoted by Colombian authorities as follows:

"As progress of a Colombian expedition toward Leticia means initiation of hostilities, I have ordered all measures of a military character to prevent the arrival of the expedition at Leticia, thus ensuring Peruvian security."

KILLED IN CRASH.

BALTIMORE. — One man was killed, a woman was in a critical condition at the city hospital and three other persons were in the John Hopkins Hospital suffering from injuries following a collision of a large bus and two automobiles early to-day on the Philadelphia road about three miles south of Aberdeen, Md.

BROKERS RELEASED.

OTTAWA. — Release from Portsmouth Penitentiary on ticket-of-leave of Harold Mowat and Duncan McGillivray, former Ottawa mining brokers, was confirmed by the Department of Justice to-day. Release of McGillivray took place on Christmas Day and that of Mowat apout a week later. They were serving five-year sentences and, it is understood, had put in somewhat more than half their term.

EXCHANGE RATES

Exchange rates at noon to-day were:

Pound sterling in Montreal, 3.77¾.

U.S. dollar in Montreal, 1.12½.

Pound sterling in New York, 3.35⅛.

Canadian dollar in New York, .88⅞.

Clara Makes Her Bow to London

The "It Girl" of the American films, Clara Bow, with her husband, Rex Bell, is shown as they arrived in London amidst acclaim of film fans who jammed the station to greet them on their arrival from Southampton. The trip marks Clara's first trip abroad and therefore her first personal appearance before thousands of her European fans.

Livestock-Produce Quotations

TORONTO LIVESTOCK

TORONTO, Jan. 10—(CP)—Trading on the Toronto Livestock market was slow this morning with light offerings in all classes. Cattle trade was slow; calves firm; hogs steady; sheep and lambs steady.

Receipts were: Cattle 1170; calves 170; hogs 780; sheep and lambs 220.

Quotations as supplied by the Dominion Livestock Branch.

Steers up to 1050 lbs: Good and choice $4 to $4.25; medium $3.25 to $3.75; common $2.50 to $3.25.

Steers over 1050 lbs.: Good and choice $4 to $4.25; medium $3.50 to $4; common $3.25 to $3.50.

Heifers: Good and choice $4 to $4.25; medium $3.25 to $3.75; common $2.50 to $3.25.

Fed calves: Good $5.75 to $6.25; medium $5 to $5.50.

Cows: Good $2.25 to $2.50; medium $2 to $2.25; common $1.75 to $2.00.

Canners and cutters 75c to $1.50.

Bulls: Good $2.25 to $2.50; common $1.50 to $2.

Stocker and feeder steers: Good $3.25 to $3.50; common $2 to $3.

Milkers and springers $20 to $45.

Veal calves: Good and choice $5.50 to $6.50; common and medium $3.50 to $5; grassers $1.75 to $2.

Hogs, off car basis: Selects $1 premium; bacons $3.75; butchers $1 discount; heavies $2.50 discount; lights and feeders $1 discount; sows $1.75 to $2.

Lambs: Good ewes and wethers $5.75 to $6; heavies $4.50 to $5; bucks $4 to $5; culls $4 to $5.

Sheep: Good $2; heavies $1.50; culls 50c to $1.

TORONTO PRODUCE

TORONTO, Jan. 10. (CP)—The following quotations on produce delivered at Toronto were supplied by the United Farmers Co-Operative Co., to-day—Eggs, extras, doz., 27c; eggs firsts, doz., 23c; eggs, seconds, doz. (Cracked) 17c; pullet extras, doz., 20c; cream, No. 1, lb., (f.o.b.) 20c; cream, No. 1, lb., (off truck) 20c; butter, No. 1, solids, lb., 21½c; potatoes, per bag 70c to 75c.

WINNIPEG GRAIN.

WINNIPEG, January 10.—Wheat prices suffered their first setback in many days when profit-taking yesterday caused losses of 1½c ao 1¾c. Lack of export and a weak Liverpool market were also contributing factors.

In spite of a firm opening, futures broke more than one cent when it was found export had amounted to only 500,000 bushels. Pressure was increased when farmers began to sell to take advantage of the rise in prices last week.

Shipments Decrease.

Shipments of wheat from North America and supplies on ocean passage have decreased considerably in the last week-end receipts of new crop Argentine are increasing. Shippers are now offering the latter at from 5c to 6c under No. 2 Northern from Vancouver.

Cash Wheat Dull.

Trading in the various grades of cash wheat continued dull and sales were again insignificant. A sharp advance in flax futures in the opening minutes of trading, followed by a break of 3c from the high points, when profit-taking appeared, was a feature of the coarse grains market. Demand for cash coarse grains was indifferent.

Futures:

Wheat—	Open	High	Low	Close	Prev Close
May . .	.48¼	.48¼	.46	.46⅜	.47⅜
July . .	.49¼	.49⅞	.47½	.47¼	.48⅝
Oct. . .	.50¼	.50⅝	.48⅝	.48⅞	.50⅛
Oats—					
May . .	.24	.24	.23	.23	.24
July . .	.23½	.23⅝	.22¼	.22¼	.23¼
Oct. . .	.23¼	.23¼	.22	.22	.23

MUST WORK OUT RELIEF.

SUDBURY.— Heads of families on relief will hereafter be required to work for the full amount of the relief they receive at the rate of 35 cents an hour per eight hour day, city council decided last night. In cases where the weekly relief amounts to more than $16.80 is the pay for eight hour days at 35 cents an hour. Male members of the family who are over 17 years of age will be required to work for the city at 35 cents an hour until the difference has been made up.

NO NEWS OF HINKLER.

LONDON.—The Air Ministry stated at noon to-day it had no news of the whereabouts of Bert Hinkler who took off from Feltham, England, early Saturday, on a speed flight to Australia.

SUSPECT LEFT-HANDED PEOPLE HALVES OF TWINNED PERSONS

Other Half Failed to Reach Birth is Claim of Prof. Piccard's Twin Brother.

SCIENCE INTERESTED.

By HOWARD W. BLAKESLEE
(A. P. Science Editor)

NEW YORK, Jan. 10. (AP)—The fascinating possibility that many lefthanded persons may be but halfs of a twinned person, whose other half failed to reach birth, will be emphasized to science with the arrival of Professor Auguste Piccard, stratosphere balloonist, who is due here to-morrow or Thursday on the steamer Champlain.

These scientific twin studies are the work of Professor Piccard's twin brother Jean, himself a scientis residing in Marshallton, Del., and the two brothers are living examples to support the theory.

Few persons except some scientists know that the Piccard twins are "identical" that rare combination which means they are halves of the same physical person, developing from the same ovum.

The two look so much alike that they are mistaken for one another. Like many identical twins, one is left-handed the other right. Professor Piccard is the natural "lefty" of the pair, a fact usually concealed because he has trained himself into ambidexerity.

Jean Piccard married an identical twin, a fact which has concentrated his attention on some features winning so unusual that he presented them privately to scientists at the American Association for the advancement of science meeting in Atlantic City.

Piccard Explains

What happened there, Jean Piccard told in part to-day in a written statement.

"It is a well known fact that usually one of two identical twins is left-handed while the other one is right-handed. It is well known also that there are many more left-handed persons who never had any twin," he said.

"We may therefore either assume that there are two entirely different kinds of left-handedness with two entirely different causes or that all the left-handed people are — originally—twins. The other twin may have died in infancy or may have been still born.

"In the latter case the mother will often not even have knowledge of the fact that she ought to have had twins. We have evidence, however, that in many more cases the twin has died during the earliest stages of his embryonic life.

"The resemblance of my brother and myself is only one case of many. It is such that during our whole school time there was only one teacher who could distinguish us.

"My brother is left-handed, but he has acquired a complete ambidexterity. Many modern physicians advise against forcing a left-handed child to use his right hand instead of his left. It may produce serious trouble like stuttering and confusing right and left in reading. Such people will read "pots" for "spot" and so on.

"When however, the instruction to use the right hand is given very early in childhood and if it is given without severity but with kind persistency, then such trouble need not develop.

Jackrabbit Gives Race Driver Display Of What Speed Really Is, On Speedway

SAN DIEGO, Calif., Jan. 10.—(AP)—A jackrabbit—when he pins back his ears and puts his mind to it—certainly can travel, and you can take the word of Earl Manselle, a redfaced and embarrassed automobile racing driver for it.

A full grown jack rabbit, of the type which westerners refer to as "half a size smaller than a mule" loped onto the track at the head of the straightaway while 10 racing cars were thundering down the back stretch.

The leading car whizzed around the turn and came up behind the rabbit that apparently did not know until then that it had entered a race. The driver stepped on the gas. The rabbit laid back its ears and had a lead of several car lengths passing the grandstand. Then it veered off into the infield and sat down to rest.

Manselle claimed he was going more than 65 miles an hour.

TRADE CONFLICT.

BERLIN.—Germany and Argentine to-day entered on what Government officials termed open trade conflict.

Germany struck Argentina from the list of nations enjoying Germany's "most-favored-nation" tariff clause in reprisal for what was alleged to be a violation of the German-Argentina trade treaty of 1897.

RUNS AMOK.

ORILLIA. — Brandishing the loaded revolver which he had taken from the trunk where it had lain for years, and threatening to wreak vengeance upon all who attempted to restrain him, John Ellis, 48, ran amok terrifying members of his household and neighbors, and was overpowered by Police Chief Louis Church and Constables Lewis Carr and George Bell.

SINO-JAP BATTLE RAGES

PEIPING, China, Jan. 10.—(AP)—Chinese forces under General Ho Chu-Kuo engaged in an all-day battle with the Japanese forces at Chiuminkow pass, 24 miles north of Shanhaikwan today.

Delayed despatches from the commander said the engagement began at 6.00 a.m. when Chinese cavalry met the first charge of Japanese mounted forces.

TO APPEAL JUDGMENT

TORONTO. — Board of Control decided today to appeal the judgment against it by Miss Mary Bullick, dismissed public health nurse, who was awarded three months salary in lieu of notice.

The magnifying power of a telescope is proportional to its length as well as to the shortness of focus of its eyepiece.

ADVERTISING for the MERCHANT of TO-DAY

Conducted by HAROLD S. EDGAR

A series of weekly articles on advertising and merchandising prepared for the merchants of Peterborough district with the co-operation of The Peterborough Examiner.

MORE ADVERTISING IN THE INTEREST OF THE DRUGGIST

The advertising in the druggist's interest, whether it be for medicinal or toiletry lines, is probably the most direct advertising appearing in our papers and magazines.

Food advertising is directed at the housewife for the benefit of her family, but the great majority of drug store lines are addressed to the individual. A tonic for YOUR run-down condition. A pill or tablet for YOUR ills. A liniment for YOUR aches and pains. Face powder for your OWN face. Tooth paste for your OWN teeth. Shaving soap and brush to make smooth the path of the razor

This personal direct appeal makes for strong copy, copy which has a direct reaction from the individual. We list in this second article some more of those products on the dealers' shelves which are being advertised to the households throughout the district.

In the old days, the most important remedies in the medicine chest were cathartics, purgatives and laxatives, and many of these were very drastic in their action, and very distasteful to the patient. Nowadays, however, improved medical science has made very great advances, not only in the efficacy of remedies, but has made them more palatable and much more pleasant in their action. Powder coating has given place to sugar and chocolate coating.

A few that might be mentioned are Feenamint, Ex Lax, Cascarets and the medicinal waters Riga and Pluto. In the mineral oil class, Nujol and Petrolagar.

LINIMENTS. In different sections of the country, liniments were compounded for veterinary and human use, which, proving their merit in a restricted area, gradually spread across the country. Perry Davis Painkiller originated in New England, but has been manufactured in Canada for over 50 years. Nerviline was originally compounded in Kingston. Radway's Ready Relief from across the border. Minard's Liniment had its birth in the Maritime Provinces. Kendall's from New England and supplying the Canadian market from Montreal. Douglas Egyptian Liniment, Thomas Eclectric Oil. Of more recent introduction, Absorbine Jr. and Omega Oil.

In ointments and salves, we have Dr. Chase's, Musterole, Mentholatum, Resinol, Baume Bengue, Cuticura. In the inhalant class we have Vicks—both a salve and inhalant—Vapex, Pineoleum, Vapo Cresoline, and in specialty lines, D.D.D. and Unguentine.

In antiseptics, we have Listerine which set the pace with advertising from a new angle, Astring-O-Sol, Pepsodent Mouth Wash, Glyco Thymoline, Zonite and and Lavoris.

The paper manufacturer is also in the advertising field with Eddy's, Interlake, Kleenex and Pond's Tissues.

The babies and young folks have a department of their own in package medicines, and among these products that are advertised to the mothers are Castoria "for which children cry," Steedman's Soothing Powders, Baby's Own Tablets, the prescription of an Eastern Ontario doctor, and Woodward's Gripe Water, coming to us from across the ocean.

FIRST AID. Manufacturing plants originally established to furnish bandages for hospitals have placed on the market packages for home use. We refer to Bauer & Black, Johnson & Johnson, and we might class in the first aid "New Skin."

THE FEET. The condition of the feet is vitally important, and among the remedies sold by the dealer and advertised by the manufacturer are Blue Jay, Freezone, Tiz, Putnam's and Foot Elm, a product over a quarter of a century old, and that was discovered in one of the smaller Ontario towns.

MEDICATED LOZENGES, ETC. While the lemon drops, horehound and other varieties of hard candies sold out of a big bottle are still a source of revenue for the druggist, the advertised products that people know and in knowing ask for have a very large sale. Among these are Formoloid, Nyal Huskeys, Luden's, Smith Brothers' Cough Drops, Checkers, Meloids, Cinnaform, Formamint and P-D Throat Disks.

Few Manufacturers of medicinal and drug lines realize how far afield must go the distribution of medicines if the people are to be served. Medicines are bought to fill an urgent need and are not stored up in the medicine cabinet as canned goods are in the pantry. It is therefore important that the sufferer be able to purchase the remedy he needs at a store within reasonable distance from home, and for that reason the druggist in the towns and cities carries full stocks, but outside of the drug store towns, the large stores, general and other stores throughout the rural district also carry the well-known lines.

Next Week—The Advertising of Toilet Accessories.

Mr. Edgar will be glad to answer questions in this column, if readers will address their communications in care of this paper. Confidential replies can be arranged through the editor.—(Copyright).

January Sale!

Of Splendid Quality Dress Materials!

It is not only "SMART TO BE THRIFTY" but it is likewise profitable and fashionable to be so, especially where HALL'S Dress Goods Sale is concerned. Materials purchased at BELOW COST prices, offered to you at remarkable reductions. Share this Extraordinary offering of QUALITY MATERIALS AT UNUSUAL PRICES. See Windows.

Dainty Sheer Crepe Romaine

Soft, becoming shades in this delightful material for afternoon and evening frocks. Large and small allover patterns. Full 38 - inch width. Regular to 1.98. Special, yard **69c**

Colorful New Krinkle Crepe

A fashionable material for home frocks, blouses and kiddies' school frocks. A host of lovely bright colored patterns on becoming backgrounds. Light or dark shades. 38 inches wide. Yard **59c**

Transparent Black Velvet

Only a few yards of this lovely material is needed to fashion a handsome evening wrap or smart frock. Lovely lustrous pile, splendid black and 36 inches wide. Shop early. Yard **1.69**

Black Satin Canton

38 INCHES WIDE

Lovely shimmering material that is greatly used to fashion the most becoming frocks, both for formal and informal wear. Weighty quality in a close, lustrous weave. Extra special, yard. **98c**

38-Inch Printed Crepe Lucerne

FOR DRESSES, BLOUSES AND KIDDIES' WEAR

A leader for quality, value and popularity. Gay and pretty designs, large or tiny flower, spray and scroll patterns on wanted ground colors. Choose several dress lengths for yourself and the kiddies from this group of tubfast, neat patterned material. Regular 89c. Extra special, yard **47c**

A Great Feature of Woollen Materials

Seldom are you offered quality merchandise at such a price. In the group are Fancy Tweeds, Panama Cloth, Broadcloths, Crepe, Flecked Tweeds, Serge and Diagonal Suitings. All in shades suitable for coats, dresses and suits. 54 inches wide, all-wool and a triumphant value at, yard **89c**

1.98 to 2.50 All-Wool Jacquard Crepes

January Sale Price, Yard

Superior quality woollen material for suits and tailored frocks. Close, attractive weave in a jacquard pattern that is indeed new and lovely. Such fashionable shades as tan, grey, black, shrimp, true blue and navy. You will wonder at the exceptional quality priced at the sale price, yard **1.00**

Rayon Crepes

38 inches wide. Wanted pastel shades for lingerie, drapes and cushions. Extra quality, and a real buy at, yard **39c**

Wool Delaines

Clearing several pieces at tremendous savings. Light and dark shades, suitable for house dresses and school frocks. Special, yard **19c**

Fancy Rayons

A most appealing offer. Lustrous materials in fancy patterns. Light and dark shades, with bright colored allover or conventional patterns. Yard **19c**

Flat Crepes in Smart Shades

Strong durable rayon yarns fashion this practical material. 38 inches wide, guaranteed tubfast colors. Wanted shades include:

EGGSHELL, APPLE RED, BEIGE, BLUSH PINK, MECCA GREEN, CRYSTAL BLUE, SKY GREY, MANILLA, ORANGE FLAME, MAHOGANY, CABBAGE GREEN, BROWN, BLACK, WHITE, WINE

yd. 69c

Fuji Silk

EXTRA FINE QUALITY

Lovely fuji made in England. A list of almost every pastel shade. 29 inches wide, suitable for dresses, lingerie, smocks and blouses. Special value, yard **29c**

RICHARD HALL LIMITED

RESUME OF YEAR'S WORK GIVEN AT LAKEFIELD CHURCH MEETING

Report Shows St. Andrew's Presbyterian Church in Sound Financial Condition.

FAIR ATTENDANCE

LAKEFIELD, Jan. 10 (Examiner Correspondence).—The second annual meeting of the congregation of St. Andrew's Presbyterian Church was held in the basement of the church on Friday evening with a fair attendance. Rev. R. J. Burton, the minister, opened the meeting, and after the devotional period gave a resume of the year's work as follows:—

Each annual meetings is an epoch in the history of Presbyterianism in Lakefield. When we compare the present condition of the church with the dimness and obscurity of six years ago, we have a remarkable contrast. This is our second annual meeting in our new church and the consensus of opinion is that we have made wonderful progress. In September we inaugurated a campaign to raise six hundred dollars, which was necessary to meet a bill for work already done to the new church. The success of that campaign was beyond our expectations, and the amount was fully subscribed. The next consideration will be the completion of the auditorium. We may have to wait a few months before we can plan for the resumption of operations, but we are optimistic as already a substantial donation has been offered toward the work, but as there has been a continual demand made upon the congregation for funds, I feel that we ought to have a short rest and then proceed with caution. It is generally agreed that the economic conditions are improving and with the surplus of energy from our rest we shall make great strides. The building itself, the sensuous surface, the geometrical curves, the aesthetic content, the artistic value are only mediums which give us a minimum amount of satisfaction. There is that internal medium that leads us into the attitude of contemplation, of self-examination and devotion which gives us the maximum amount of joy. The church is God's house. The sheer exhilaration in the contemplation of this beautiful cosy edifice is derived from its sanctity. But this joy is augmented to those who have given unselfishly of their material substances to make possible this creative atmosphere.

Much toil and worry connected with this church are unknown to many of you; a few men have given unremittingly of their time and ability to make your worship here possible. I would take this opportunity to pay a tribute to R. R. Hall, K.C., of Peterborough for his legal skill and mental ability which was given as a donation to this congregation. The future of any village community is uncertain, but the present prospects for this congregation are very bright. As long as we continue to work together for the Kingdom of Our Lord Jesus Christ we must succeed. We need the continuity of purpose, amalgamation of interests, the division of responsibilities. We hope the day is at hand when we shall be able to master our local obligations and resume our former relationships with financial assistance toward the budget of our beloved church.

I want to thank you one and all for the support you have given to the local policy of this church and for your personal support and prayers in making the apparent impossible, a vivid actuality. You have done a great work; I sincerely pray that God will succor you to continue.

Following the reading of this address, Mr. Benton was elected chairman of the business meeting, on motion of Mr. Robert Duff; and on motion of Mr. Chaplin, Mrs. J. M. Simpson was re-elected secretary-treasurer of the congregation.

The session report was given by Mr. Andrew Fairbairn, who in his 90th year presented a remarkably fine report, remarkable in its clarity of thought and composition and also with its optimistic challenge to go forward for "the best is yet to be." Mr. Fairbairn is an honored and revered member of the congregation and is its senior elder. Miss M. Thomson reported for the Sunday School which shows a gratifying increase in membership and its report reflected credit on the accuracy and consecration of its leaders.

Miss Jean Clark reported for the Sunshine Club, which is the "baby organization" of the church, as it has only been recently formed by Mrs. R. J. Burton. Its object is the completion of the Church and their report showed their beginning was extremely gratifying and the progress made in membership and interest is very fine.

Miss Duff reported for the W.M.S. who have a very encouraging and inspiring year's record. Miss Duff is a very earnest worker and her enthusiasm for missions was a great inspiration to her fellow members.

The report of the Bale Committee, given by Miss Mollie Thomson, presented a vivid picture of the efforts put forth to make others comfortable and happy.

Miss McKibbin presented the report for the Women's Association and explained the many methods employed for raising funds for local purposes. There was general satisfaction at the earnest endeavor of the organizations for the advancement of the church.

The report of the Board of Management was given by Mrs. J. M. Simpson, who is the exceedingly efficient secretary-treasurer, and here too was great cause of gratification.

The report of the Building Committee was presented by Mr. Robert Duff and read by Mr. Burton.

The progress has been really remarkable, as with the exception of a small mortgage the church as far as it has been completed is free of debt. This represents a splendid achievement.

Mr. E. Turk was appointed to the Board of Management and Mr. Robert Duff re-appointed.

A very gratifying feature of the presentation of the reports that all closed with a balance on the right side of the ledger which, in these times of financial stress, is a matter for thankfulness.

Mr. T. W. Chaplin and Miss Duff were appointed auditors. Miss Duff, whose splendid enthusiasm in her work made her for more than half a century an outstanding figure in educational circles in the community is now retired, but her interest in church and village remains strong and with her associate, Mr. Chaplin, her successor as principal of the Public School, the work of the auditors is believed to be in good hands.

Mr. Burton closed the meeting with the Benediction.

APPOINTMENT CANCELLED OF DR. W. F. LOUCKS

(Continued from page 1)

there was in all human nature an innate sense of justice which should aways be considered.

Committees.

The following committees were appointed by Mayor Carr for the coming year:

Finance, Deputy-Reeve N. Alex MacColl, Reeve C. H. Davidson, Councillor A. D. Bennett; Road and Bridge, Councillor John O'Sullivan, Reeve Davidson, Councillor J. R. Battisby, Councillor E. C. McKeel; Relief, Councillor Battisby, Councillor McKeel, and Councillor O'Sullivan; Police, Councillor McKeel, Councillors Battisby and O'Sullivan; Industrial, Councillor N. H. Thompson, Councillor McKeel, Deputy-Reeve MacColl. Fire, Councillor Bennett, Councillor F. F. Long, and Reeve Davidson; Band, Councillor Long, Councillors Thompson and McKeel. The first-named is the chairman of each committee.

Cancel Appointment.

Mayor Carr stated that in the past the matter of the payment of the medical officer of health, Dr. W. F. Loucks, had been illegal, and that this must be rectified this year and a salary set. This matter had been handed over from the 1932 session and discussion followed resulting in the unanimous passing of a resolution stating "That this council cancel the appointment of Dr. Loucks as M.O.H. of the town of Campbellford and that the Department of Health be requested to approve this action." The clerk was also requested to forward a copy of this resolution to Dr. Loucks.

Councillor Long brought up the matter of a proper by-law in the town governing the storage and sale of gasoline, and after discussion it was passed on his motion, seconded by Councillor O'Sullivan, that the Town Property Committee investigate the situation and confer with the town solicitor in the preparing of a suitable by-law. This was also a matter that was handed over from last year's business.

The annual grant of $1,550 to the Public Library Board was approved, Councillor McKeel and Reeve Davidson putting the motion.

Re-Appointments.

The following re-appointments were approved by the Council: Town assessor, Robert Lowery, for one year only at a salary of $300 per annum; member of the local Board of Health, John Gay, for one year; High School Trustee, G.G A. Kingston, for 1933-1934; Public Library Board, A. T. Linton, for 1933, 1934 and 1935.

Five applications were received for two positions as town auditors for 1933, the successful applicants being J. D. McEachern and R. J. Allan. The other three applying were Wilbert Kingston, Alex. H. Little and the firm of chartered accountants, Alex. S. Leith and Company of Toronto.

The lease of the police office which ran out in December of 1932 was renewed for three years, this action being taken under by-law and subject to a slight alteration.

Deputy-Reeve MacColl presented a borrowing by-law enabling the town to borrow for current use until taxes are collected the sum of $50,000 from the Canadian Bank of Commerce. This was passed, the interest rate being set at five and a half per cent.

An application for the position of town foreman from Chas. Duncalf was received and fyled, and no action taken with a request from the Good Roads Commission requesting the town to send a delegate to their annual convention to be held in Toronto on February 23 and 24.

A communication from the Department of Agriculture, Toronto, requesting the naming of a weed inspector for the year was received, Chief G. C. Bromley, who is under agreement to act in this capacity, being named. It was also agreed to take two copies of the Municipal World.

1933 COUNCIL FOR HASTINGS INAUGURATED

Samuel Hatherly Returns After Absence of Five Years —J. L. Doherty is Newcomer.

CLERK'S SALARY CUT.

J. M. Baker Appointed Village Treasurer—General Appointments Left Over.

HASTINGS, Jan. 10. (Examiner Correspondence), — The following gentlemen who comprise the 1933 village council, took their oath of office on Monday morning in the council chambers: George B. Stevenson as Reeve, is a newcomer to the council board, last year being on the Hydro Commission; Samuel Hatherly returns to the council after an absence of five years; T. L. Doherty is a new man, while Edward Fleming and Howard Fairman start their second term at the local council table.

For the forty-fifth year in succession village clerk Alex Wilson read the oath over to the council.

Prior to the inaugural session of Council Clerk Wilson addressed the members. The clerk's salary for the past year was $150, but owing to the present conditions of affairs he was willing to drop $25 from his salary as a grant to the relief funds; this generous offer with the Government grants would increase the relief fund by $75.

Asks Co-operation

In taking the chair at the head of the table Reeve Stevenson addressed the council stating that he was a newcomer to the board, but was willing to learn, in asking for the hearty co-operation throughout he stressed that for 1933 the keynote would be economy.

Harmony ruled throughout the whole session; for many years it has been the custom to hold the meeting in the evening but it was decided to go right ahead this year and the large crowd present showed keen interest in proceedings.

J. M. Baker, village treasurer, who had his application in for the same position at an increase in salary of $5 a year. This was in direct contrast to the economy plan of the council but after much discusion he was appointed at the new salary.

The Hastings Star's contract for printing at $100 also came under the eyes of the "city" fathers and was thought to be too high, a committee was appointed to interview Mr. Knight in regards to a new contract.

The corporation in the past has been borrowing money from the Bank and paying 6 per cent.; a motior was made and carried that the ratepayers can reap the benefit of this if they so wish by paying their taxes the first of any month they will receive 6 per cent per annum on their money up till December 1.

Appointments Left Over

The appointments of constable, assessor, tax collector, and medical health officer were left over till the February meeting.

The appointment of a fire chief came in for considerable discussion. It was the custom years past for the volunteer firemen to pick out the chief and his name was submitted to the council for appointment. Of recent years the council has made the appointment. A committee was appointed to go into details in connection with the brigade and report their findings at the next meeting.

Committees Named.

The following committees were appointed by the Reeve, as follows:

Street Committee—J. L. Doherty (chairman), S. Hatherly and H. Fairman.

Finance Committee—H. Fairman (chairman), Edward Fleming and J. L. Doherty.

Property Committee—Ed. Fleming (chairman), S. Hatherly and J. L. Doherty.

Charity Committee—The whole Council.

Moved by Hatherly, seconded by Doherty, that M. A. O'Shea be solicitor at a retaining fee of $10.

Moved by Fairman, seconded by Hatherly, that the clerk notify Dr. MacDonald to send his account in for 1932.

Moved by Fairman, seconded by J. L. Doherty, that A. G. Parker and Ed. Priscuilt be auditors for 1933 at $7 each.

Moved by Fleming, seconded by Hatherly, that Wm. Boyle be caretaker of the Town Hall at same salary of $100.

Moved by Fairman, seconded by Fleming, that the sheep valuators and fence viewers be T. Walsh, Fred Warner and T. Lynch.

Wm. Boyle was appointed poundkeeper and public pound be at or near the Town Hall.

Moved by Fairman, seconded by Fleming, that the collector's time be extended until February 15th.

The Reeve was appointed to represent the Council at the local Welfare Association meetings.

The following accounts were read: Wm. Boyle, Town Hall, $2.50; Wm. Boyle, Town Hall, 50c; election expenses, $50; A. Wilson, reg. B.M.D., $10; W. T. Tate, scales, $6.55.

Moved by Fleming, seconded by Fairman, that the accounts as read be paid and orders drawn on the treasurer in the usual way.

Moved by Doherty, seconded by Fairman, that the Council adjourn.

GRAIN, CATTLE, PRODUCE

CHICAGO GRAIN.

CHICAGO, Jan. 10.—Disquieted by reports of stop-loss selling at Winnipeg and by apparent exhaustion of aggressive buying in Chicago, grain markets underwent a notable setback yesterday.

Downturns came after wheat here and at Liverpool had mounted to the highest levels in nearly two months, with the Chicago market showing 6¼ cents a bushel almost vertical climb of late. Much of yesterday's selling of wheat was associated with belief expressed by trade experts that reactions were to be looked for after such a steep movement aloft.

Close Is Unsteady.

Wheat closed unsteady, 5-8 to 1 under Saturday's finish, corn ¼ to ¾ down, oats 1-8 to ¼ off, and provisions unchanged to 25 cents lower.

TORONTO PRODUCE.

TORONTO, Jan. 10.—Slow trading on the local butter market was again evident yesterday as brokers opened offers for the week on fresh and regraded stocks. Choice Ontario and Western makes were quoted on this market, but buyers did not seem ready to take on any large supplies, though the prices for these top scoring makes were steady, with quotations made last week at 21½c. Fresh-made Ontario was offered by brokers at 21c to 21¼c for No. 1 and 20¾c for No. 2, with some sellers asking 21c for 38 score No. 2. Prices to the trade were steady at 24½c for No. 1 and 24c for No. 2.

Cheese.

New cheese at 10c for large was unchanged and trading was quiet, with twins at 10¼c and triplets at 10½c. Retailers were offered new makes at 11c for large, 11¼c for twins, 11½c for triplets and 13½c for stiltons.

There was little activity in eggs and prices were steady at 29c to 30c for extras, 25c for firsts, 23c for pullet extras and 19c to 20c for seconds, graded and in free cases. Country shippers were offered 27c for extras, 24c for firsts, 20c for pullet extras and 18c for seconds, delivered, ungraded, cases returned.

MONTREAL PRODUCE.

MONTREAL, Jan. 10.—Heavy receipts of eggs provided the main feature on the produce and dairy market here yesterday.

Egg receipts totalled 1,780 cases, the largest day's volume in nearly three months. With the return of wintry weather it is felt that the bottom of the market has been reached, after declining for several weeks. Prices held steady yesterday, fresh graded extras in carlots or less being quoted at 32c to 35c, firsts at 27c to 28c, and pullets at 26c to 27c a dozen. Storage eggs in carlots or less were firm at 21c for firsts, and 18½c to 19c a dozen for seconds.

Carlots or less of No. 1 finest grass butter were steady at 21¼c a pound. Receipts were only 39 boxes.

Current receipts of Ontario cheese held unchanged at 8¼c to 8½c for white, 9½c to 9¾c for colored, and 10½c to 11c a pound for early make. Receipts were light, being only 18 boxes.

Potatoes were firm. New Brunswick or Prince Edward Island Green Mountains, per 80-pound bag, being quoted at 85c to 90c, and Prince Edward Island Green Mountains, per 90-pound bag, at 95c to $1.

FORCES RUSHED TO ASSIST GUARDS

(Continued from page 1)

downtown areas, became very dim.

Failure is Explained

Nervous citizens sought shelter in their home, fearing disorder, but the authorities explained that the weak street lighting was the result of an ordinary operating accident.

In Barcelona the police were rushed to San Fernando Street yesterday afternoon, where there were counds of heavy firing after reports that a bystander had been killed and a policeman and soldier wounded in a gun battle between strikers and police, growing out of a funeral demonstration for the victim's of Sunday's disorders.

After the police and civil guards had reached the district, it was reported that the noise had been caused by children exploding toy bombs.

Greatest precautions were taken at Barcelona to prevent acts of terrorism. Police there said that the plans of the Anarco-Syndicalist and Communists throughout Spain were to hurl small bombs from automobiles and other vehicles.

REPUBLICANS DEMAND SPLIT

(Continued from Page 1)

ized and that persons were brought from the country to the city especially to break up the gathering. They did not name any party as responsible for the disorders.

At Sligo two of five men injured during Mr. Cosgrave's meeting there remained unconscious last night and their condition was regarded as serious.

Free Speech For All Or None.

The Army Comrades' Association, known also as the White Army, issued a pronunciamento yesterday declaring that there must be free speech for all in the campaign or there will be free speech for none. The pronunciamento added that at any place where an A.C.A. meeting was broken up no other party would be allowed to meet.

This ultimatum did nothing to ease the feeling of apprehension concerning the remainder of the campaign.

President de Valera called at the police station at Ennis and made a personal request for active measures to prevent or put down attempted violence.

HASTINGS SOCIETY ELECTS OFFICERS

St. George's Anglican Church Women's Auxiliary Holds Annual Meeting.

HASTINGS, Jan. 10. (Examiner Correspondence). — The annual meeting om the Woman's Auxiliary of St. George's Anglican Church was held on Thursday afternoon at the Rectory when the following members were re-elected: President, Mrs. H. F. Battersby; Vice-President, Mrs. George Jefferies; Secretary, Mrs. Roy King; Treasurer, Miss D. Plant; Dorcas, Mrs. Battersby; Little Helper's Secretary; Mrs. T. Curel; Junior's Superintendent, Mrs. Battersby.

The Society has been most successful during the year in the work it was able to accomplish as revealed by the annual reports given by the secretarys.

The Junior's report, prepared by Miss M. Braithwaite, reported, number of meetings, 31; members, 12; weekly collections, $9.67; income for the year $43.70; mission study was taken up and all who wrote were successful. A missionary pageant was given and was well prepared. A sewing competition was entered into, and fine baby garments and two sewing bags were sent to Mrs. Abbott, the Dominion Junior's secretary at Kingston. Nine other sewing bags were sent to Dorcas Rooms, Toronto. In this competition Bernieee Dainard received a certificate of honorable mention from the Dominion secretary. A number of juniors attended the Deanery meeting in Peterborough. A large parcel, containing a quilt and many useful things was sent to Toronto for the white settlers in the west and was valued at $9.30. The bazaar with their display of work done by the juniors realized them $18.56. After their fees and all accounts were paid they gave $15 to church wardens and still have a balance of $3.78 on hand.

The Senior branch reported by the secretary, Mrs. Roy King was as follows: Membership 12, average attendance 6, meetings 24, collections $16.35, life members 2, members subscribing to "Living Message" 7, church calendars sold 10, Christmas cards 4. Miss Hawkins, a returned Missionary from Japan addressed a meeting in February. All the members attended the Deanery meeting in St. George's Church, Peterborough. Three members attended the annual in Toronto and gave reports. Three members attended a weekly meeting of St. Jame's Church, Roseneath in December. The treasurer, Miss Della Plant was made a life member in January in loving memory of her mother and father. She was also elected as Deanery Officer at the Deanery meeting. The President as her Lenten offering gave 5 pair mitts and baby jackets, and the treasurer gave and embroidered in beautiful design church linen which was sent to Bishop White in China. Examinations were tried on Mission study and second-class honors obtained. Miss Margaret Battersby received first-class honors on an essay on Mission study. An afternoon tea at Easter realized $16.25 and a very successful bazaar at Christmas realized around $100. A bale of new and second-hand clothing valued at $6.25 was sent to the white settlers. Little Helper's party was most encouraging with 34 in atendance including 17 children. The ladies were most pleased with their year's work and after paying their pledges of $33 were able to pay $60 to church wardens during the year, also $5 to Extra-Cent-a-Day Fund and $3.35 to Little Helper's Fund.

The Treasurer and Little Helper's Secretary also submitted their reports and after all were adopted it was decided that an afternoon ea be held at the home of Miss Della Plant on January 19th. The President then closed the meeting with a few encouraging words followed by the member's prayer. Lunch was served.

ADVERTISE IN THE EXAMINER

QUICK PRINTING SERVICE Modern Plant

WANTED - OLD GOLD
WILL PAY THE HIGHEST PRICE.
PHILLIPS' DENTAL LABORATORY
405½ GEORGE STREET.
3d, 7, 8079

The Peterborough Examiner

PETERBOROUGH, ONTARIO, CANADA, TUESDAY, JANUARY 10, 1933

OSTEOPATHIC SPINAL
Sunlight and Foot Treatments
W. A. SETTLE
124 Hunter St., West—Phone 649

RIFT REPAIRED BETWEEN MAYOR AND ALD. TUGGEY

(Continued from page 1)

the Mayor and holding out his hand, the old gesture of peace.

"Thank's Fred" Mayor Denne remarked, and Ald. Cotton applauded the little scene of official goodwill with the comment "that's the spirit".

Seek Legislation

Resignation on or before December 18 will be required of any alderman who becomes a candidate for the mayoralty with still a year in the council to serve if legislation sought by the council receives the provincial government's approval.

In recent years two aldermen who had served only the first of their two year terms aspired for the Mayor's chair, retaining their seat in the council. Ald. Tuggey and ex-Alderman Phelan remained in the council after defeat in mayoralty contests, but apparently the sentiment of the aldermen is opposed to this practice. Ald. Fitzpatrick presented last night a by-law asking for the amendment, and it was given three readings without opposition.

G. H. Thompson, secretary of the Board of Education, asked for an interim grant of $35,000 for the Board's requirements.

Public Library

Presenting a requisition for $10,700 the Public Library Board submitted the first budget of the year.

The Library estimates for 1933 total $11,826 of which $10,700 is expected from the city treasury. Salaries amount to $6,950, books $2,500, magazines $330 and heating $500. Several other items are included.

Ald. Macdonald, as chairman of the Finance committee, requested the other chairmen to prepare their estimates as soon as possible. Ald. McNabb proposed a conference of all the spending bodies who draw upon the city treasury for funds, but as this would include the Board of Education it was decided not to proceed with the proposal for the present.

Ald. Macdonald—We must be careful not to put ourselves in a wrong light with the Board of Education. They will probably put into practice what they profess to do.

Mayor Denne said that economy had been promised by all the candidates in the elections, and the council should assume that other bodies were just as sincere as the council in regard to economy.

Council Briefs

Ald. McNabb's motion requesting the C.N.R. to attach a "sleeper" to their evening train to Belleville for passengers to Montreal was adopted by the council last night.

Ald. Tuggey suggested for later consideration by the council "an independent audit" of the city's books. Comment by several other members was to the effect that the cost would be excessive. Sheriff Hall is auditor for the city, the Toronto Savings and Loan Company, and the Little Lake Cemetery Company.

The council forwarded to the Department of Highways the Relief Committee's recommendation that drivers' licenses and "markers" be not issued to persons registered for relief for a period of six months after receiving relief, except those using cars in an effort to earn a living.

A. G. Metheral's report of relief disbursements from Nov. 28 to Dec. 27 showed a total of $11,711.40 and for the year to December 27 $56,591.62 of which $40,734.65 was for groceries and $7,914 for fuel.

IN MEMORIAM.

BURGESS.—In loving memory of my dear mother, Elizabeth Thurston Burgess, who entered into rest Jan. 10th, 1932:

To-day I am thinking of someone
Who was loving, kind and true,
Whose smile was as dear as the sunshine,
That someone, dear mother was you.

—Sadly Missed By Her Daughter, Ida.

IN MEMORIAM.

HAMBLIN—In loving memory of my dear Mother, Mrs. E. R. Hamblin, who passed away January 11, 1932.

While you dear Mother rest and sleep,
Your loving memory I'll always keep;
Often I pause to think of you,
And think of how you died,
To think you could not say goodbye,
Before you closed your eyes.
Two loving hands are resting,
A heart I loved is still;
A Mother dear I loved is waiting
For me just over the hill.
—Eileen.

IN MEMORIAM.

HAMBLIN—In affectionate remembrance of our dear Mother, Mrs. E. R. Hamblin, who passed away January 11, 1932.

She was the sunshine of our home.
A light has from our household gone,
A voice we loved is still,
A place is vacant in our home,
Which never can be filled.
—Sadly missed by Hamblin Family.

LOCALS

KINDLING.

Cedar Shingle Edgings, conveniently bundled. The ideal thing for the housewife. No splitting. 20 Bundles for $1.00. Try these.

Sanitary Ice, Coal, Wood, and Coke Supply. 'Phone 3700. d-f

HEALTH AND VITALITY THROUGH MINERAL BATHS

Why not call at our Institution and take a Health Fume Bath to rid yourself of the 'flu' germ? Mineral Fume Baths, 220 Brock street. The only institution of its kind in Peterborough.

3d-8-8099.

KNIGHTS OF PYTHIAS

Dance Wednesday evening. Euchre Thursday evening. Six good prizes. Everybody welcome. 1d, 8, 3955

NOTICE

All furnace work, plumbing and tinsmithing from this date at a reduced price. Geo. A. Welch, 348 Water St. Phone 3861. tts-tf

JUST ARRIVED.

Two cars of the famous Old Company's Lehigh Anthracite. You have tried the rest now try the best. Fitzgerald & Co. 'Phone 2016.

5d-12-3948.

TEA

Is down in price. Broken Pekoe Tea now only 25c. a lb. Dutton's Tea, Coffee and Nut Store, 406½ George street.

3d-10-3939.

CARD OF THANKS

James H. Crapp and family wish to thank all kind friends for their sympathy and floral tributes, also the doctors and nurses of Nicholls Hospital, in their recent sad bereavement.

TINSMITHING HEATING PLUMBING

Special low prices on all lines. Free Examination and report.
W. R. TURNER
195 Simcoe Street Phone 591
SOLE AGENT FOR THE HECLA FURNACE

TTS tf

WOOD

Body Hard Wood, Hard and Hemlock Slabs and Body Mixed Wood. Also Hard and Soft Edgings in stock as required. Phone 26, McCarthy and Johnston. Fri.-Tues.

YOUR EYES

See us and see Better—glasses if necessary—good advice if not. W. H. Lacey (opposite Examiner). Phone 1160; 1084J for evening appointment. Tues-Fri.-1009

LECTURE ON POULTRY RAISING

Wednesday, Jan. 11th, at 1.30 p.m. in School, corner Rubidge and Sherbrooke. Speaker, J. E. Bergey of O.A.C. Invitation to all interested on Poultry.

1d, 8, 3941

AUCTION SALE

of Brick House and lot known as 368 Thomas street; also Household Furniture and Effects, being part of the Estate of the late Lucinda Richardson, on Monday, Jan. 16, commencing 2 p.m.—W. J. Hancock.

3d, 10, 12, 14, 3950

CUSTOM SHINGLE SAWING

We are now operating a Shingle Mill, and would appreciate sawing shingles for those who wish to have shingles sawn from their own timber. Kingdon Barrell Factory, Barnardo Avenue, Peterborough. Phone 3230. 1d, 8, 8145

ANNUAL HORTICULTURAL MEETING

In Public Library Hall, Friday, Jan. 13th at 8 p.m. Illustrated address "More Beauty in the Garden" by John S. Hall of Toronto. Everybody welcome.—Peterborough Horticultural Society, A. J. Madill, President; S. T. Harris, Secretary.

3d,9,10,12,3930

A CONCERT

In aid of St. George's Church will be held in the Paragon Hall (corner of George and Brock streets) by the kindness of Mr. Charles Coleman, Thursday, January 12th, commencing at 8 p.m. Admission: Adults 25 cents, children 15 cents. Splendid program by well known Peterborough artists.

1d-8-3947.

CARD OF THANKS

The widow and family of the late William Thompson desire to tender heartfelt thanks for the many kind expressions of sympathy and floral tributes received in their recent bereavement. Particularly do they appreciate the untiring effort, at great personal risk to themselves, that was put forward by the band of volunteer workers and which resulted in early recovery of the body from Stoney Lake.

LITTLE LAKE CEMETERY COMPANY

The Annual General Meeting of the Lot Owners of Little Lake Cemetery Company will be held in the Board Room of the Toronto Savings and Loan Company, 437 George Street, Peterborough on Monday, January 16th, at Four o'clock in the afternoon, to receive the Financial Statement and Reports for the year ended December 31st, 1932, to elect a Board of Directors, and to transact any other business which may properly come before the Meeting.
—Felix Brownscombe, Secretary.

6d-13-3926

QUICK PRINTING SERVICE Modern Plant

MONAGHAN ASKS APPLICATIONS FOR ASSESSOR

Inaugural Meeting of North Monaghan Council Held at Court House.

AUDITOR APPOINTED.

Solicitor is Instructed to Prepare Bill for Suburban Area.

The North Monaghan Council held its inaugural meeting on Monday at the Court House, with the following members present: John McIntosh, reeve; George Patton, deputy reeve; councillors, John Barnes, James Millby and William Stevens.

Fred Wilson came before the council and made application for the position of assessor. A resolution was passed that the council meet the second Monday each month at one o'clock.

A resolution was passed and also by-law No. 1003, appointing E. Bruce Fowler township auditor, at a salary of $40.

The following accounts was passed for payment: Mrs. Edith Huxley, deputy returning officer, $3; E. G. Johnston, deputy returning officer, $3; Roy Byers, $3; K. M. Denoon, $3; J. F. Clark, $3; Frank Grady, poll clerk, $3; Miss Wood, $3; Mrs. A. Cooper, $3; Ernest Adamson, $3; Oscar Dunford, $3; James Anderson, opening school, $3.

A resolution was passed that the Township solicitor be instructed to prepare a bill for special legislation for the suburban area of the township of North Monaghan.

Hilliard Strong came before the council and made application for the position of assessor.

A resolution was passed that the township advertise for an assessor, the salary to be $225, and that a special meeting be held on January 20, at 6.30 p.m. at the Court House to consider applications for the position and appointment of the same; also for general business.

A resolution was passed that Roy Emery be paid $60 on account. The following relief accounts were passed for payment: A. Pearson, $18; E. G. Johnston, $21.60; E. Guerin, 75c; A. E. Saunders, $150.68; Frank Goselin, $4; W. J. Grady, $30.48; Frank Peters, $109.80; W. M. Lunn, $71.51; H. Davidson, $129.97; T. J. Hunter and Son, $105.35; Grafton and Company, clothing, $84.44; R. Hall, 50c; R. Neil, Ltd., shoes, $20.08; Agnew-Surpass, shoes and rubbers, $33; R. C. Braund, $1.98; W. E. Stewart, milk, $2.10; R. Neil, Ltd., rubbers, $7.60; Barnes and Cookman, hose, $2.22; Brown's Hardware, pint measures, etc., $4.30; A. Cheyne, milk, $4.56; H. F. Doig, trucking, $35; A. Tripp, delivering relief wood, 54½ cords, $44.50.

H. Johnston came before the council and made application to haul in relief wood from Cavan. This was left with the committee in charge. A resolution was passed that the reeve and deputy reeve be a committee with full power to act to deal with the wood question.

Bylaw No. 1004 was introduced and read to authorize the township to borrow money to meet expenditures for the current year; the amount authorized by the bylaw being $15,000.

The following general accounts were passed for payment: Commercial Press, $13.52; James and E. Connors, $25; Peterborough Examiner, $43.51; Trebilcock Bros., 85 cents; Charles Collins, $39; hauling relief wood; H. F. Doig, $20 for hauling relief wood.

Harold Baptie, tax collector for the township was present and made final returns for the 1931 tax roll as follows:

Total taxes paid into the bank	$46,872.85
Returned to county for collection	1,997.82
Deductions from tax roll	33.15
Dog taxes, not collected	40.00
Checked to treasurer for balance	345.27
	$51,289.09
Total of tax roll for 1931	$50,688.65
Poll tax collected	140.00
Interest collected	321.82
Additions to tax roll	138.62
	$51,289.09

Suburban Area

E. A. Peck, M.P., township solicitor, was present, and considerable discussion took place regarding special legislation for the suburban area of the township. A resolution was passed that the special area shall be all that portion of the township of North Monaghan lying east of the dividing lines between Lots 10 and 11 in the 10th, 11th, 12th and 13th concessions of the township. A resolution was passed that the reeve, deputy reeve and Mr. Millby be a committe to confer with the township solicitor in regard to the preparation of a special bill to be brought before the Private Bills committee of the Legislature.

The tax collector's time was extended until the next regular monthly meeting of the council.

A resolution was passed authorizing the relief officer to order the yellow slips for relief orders as used last winter.

At 11.50 p.m. the council adjourned.

City Radio Service
R. H. Childerhose. Phone 3390
2d-10,13-8138

Is Japanese Assault Bid For New Empire?

An early war in Asia on a scale comparable to the Russo-Japanese conflict of 1905, unless mediative efforts prevail, is feared by international observers as Japan proceeds to force her way into the Chinese provinces of Jehol through the key city of Shanhaikwan. Japan now is believed to be aiming at Peiping, Tientsin, Manchuria, Jehol and Inner Mongolia, all shown on map, for the creation of a new empire in North China. Photos show (1) a view of China's Great Wall, near Shanhaikwan; (2) some of the low-roofed houses of Shanhaikwan, now reported in ruins; (3) Japanese marine patrolling streets of Shanghai during 1932 warfare, and (4) some Chinese troops.

WORK AMONG DEAF CHILDREN EXPLAINED BY H. B. FETTERLY

Head of Belleville Institution Shows Practical Results of Child Training to Rotarians.

Children Dance and Talk.

(By Examiner Staff Correspondent)

CAMPBELLFORD, Jan. 10. — "There are no such people as dumb children, they are deaf, they cannot hear the human voice, and so their vocal cords have not been exercised and brought into play" declared H. B. Fetterly, M.A., Superintendent of the Ontario School for the Deaf, Belleville, speaking to the Campbellford Rotarians yesterday on the work that was being done in this institution to make the so-called dumb speak and to educate them so that they can take their place as citizens after their period of schooling.

His talk was very aptly demonstrated by eight of the pupils of this school, four girls and four boys, all of whom were in their third book at school.

Dressed in Scottish costumes four of these children performed a highland dance with such perfection and sense of rythm that showed a complete harmony with the notes played on the piano. The speaker explained that in the absence of hearing other methods have to be employed to get across to the children knowledge and understanding and the chief among these is the piano. They are taught through this instrument to respond to vibration and in time become so sensitive to rythm that they acquire a perfect idea of time. The advantage of this training is not only social but to enable the training of the sense of touch so that they can in time talk in a more manual way and obtain what years ago were considered impossible results.

They were not dummies, as they were so often called Mr. Fetterly pointed out and demonstrated this fact when all the eight children, in a change of costume, sang several child hymns and nursery rhyms, and if the notes were not perfect the words were pronounced splendidly and articulation and time were perfect. In fact, it was a perfect demonstration that these children, who entered life under this severe handicap, were being given every opportunity to become normal children.

The speaker pointed out that the one great barrier in the past had been the manual or hand language, but this was not taught at all now although some of the children used it. Deafness, he said was a child's greatest handicap, far greater than blindness, and yet this handicap did not get the sympathy from the public that the other affliction did.

In the training of these children, they were first taught rythm by means of the piano, were taught to distinguish vibrations, time and beats and taught to produce words by beats and later sentences in the same way, until they become filled with the sense of time and rythm.

Then they were taught the amplification of sound through a machine similar to a radio, through the medium of ear phones. Records of music, songs and series of songs, were heard through this amplifier, until a sense of music to the ear was obtained. They were then talked to through the microphone, and they could hear the human voice, and talk back and hear their own.

The actual teaching of words, so necessary in the carrying on of conversation was done through the association of models representing animals named by the teachers, the facial expression being watched by the pupils until they could associate the two. Later the printed word was attached to the model. This method also applied to actions, commands were learned, and in the course of a year the children were able to grasp from one hundred to one hundred and fifty words.

"We are trying to teach the public, said Mr. Fetterly what the children are capable of, for they have to make their way in the world when they have finished their schooling and become citizens of the country."

The luncheon, which was presided over by President Elie Brunelle was largely attended, the guests of honour being the town council and civic staff. The speaker was introduced by N. Alex MacColl, who also voiced his appreciation of the wonderful demonstration given the club on a subject that was very little known about.

Nervous

SEATTLE, Jan. 10.—(A.P.)—Terrified by glimpses of gleaming instruments, Alex Cizaski, 48, decided he didn't need an operation.

So while the doctors and nurses were out of sight, he fled from his ward, clad only in a nightgown and a blanket.

Sighted two hours later, a policeman gave a desperate chase and managed to seize the blanket, but Cizaski got away. Later he was captured.

Obituary

MRS. MARY CASTRICUM.

The death occurred on Monday of Mary Geary, the beloved wife of William Castricum, of 552 Stewart street, this city, aged 71 years, following a lengthy illness.

Besides her husband, Mrs. Castricum is survived by one son Gregory Castricum of Ottawa, also brothers John Geary of Ennismore and William Geary of this city and sisters Lizzie and Catherine Geary of Ottawa.

The funeral is to be held from the family residence, 552 Stewart street, on Thursday morning, with Requiem Mass at St. Martin's church, Ennismore, at 10 o'clock a.m. Interment at St. Martin's cemetery. The cortege will leave the residence at nine o'clock.

MRS. JAMES H. CRAPP

The funeral of the late Mrs. James H. Crapp whose death occurred at Nicholls Hospital was held from the family residence, lot 29, concession 11, Smith Township, and was largely attended by friends from Toronto, Bobcaygeon, Peterborough and surrounding district.

The funeral service was conducted by the Rev. E. C. Tatham of Lakefield assisted by Mr. B. Belch of Peterborough.

Besides her husband, Mrs. Crapp is survived by six sons and two daughters, also five brothers, John James, Millian and Roy of Smith, and Addie and Wesley Northey of Peterborough, and two sisters, Mrs. J. H. Davis of Peterborough and Mrs. Bert Graham of Smith.

DAVID J. CONROY

The death occurred yesterday at the family residence on Wednesday street of David Conroy, a life long resident of this County, at the age of 72 years, after a prolonged illness.

Deceased was born in Douro, a son of the late John Conroy and Elizabeth McGrath. He spent the greater part of his life in Douro and Otonabee where he carried on farming until his retirement to the city about ten years ago. Although of a retiring disposition Mr. Conroy had made many friends both in the country and city, who will regret to learn of his death.

He is survived by his wife, formerly, Ruth Quinlan and by one daughter Irene and three sons James, Leo and Harold, and three brothers Patrick of Otonabee, James and Alex of this city and four sisters, Mrs. Quinlan, Mrs. Brisbois, Mrs. Flaherty and Mrs. Collins all of Peterborough. One daughter May predeceased him about a year ago.

The funeral cortege will leave the famil yresidence on Wednesday at 8.45 a.m. and will proceed to St. Peter's Cathedral for Requiem Mass at 9 a.m. Interment will be made in the family plot at St. Peter's Cemetery.

Millbrook

Miss Wilma Fallis, of Toronto, spent the week-end with her grandmother, Mrs. John Fallis, and other relatives. Miss Wilma is receiving congratulations on successfully passing her examination for the degree of Registered Nurse.

Miss Gladys Peryer, of Peterborough, was a recent visitor at the home of her sister, Mrs. Frank Gray.

R. H. Kells, and his daughter, Miss Ella, and Miss McDonald, of Toronto, motored to the village and visited Mr. and Mrs. John Dawson on New Year's Day.

Mr. and Mrs. Charles Sled, of Prescott, had as guests during the holidays between Christmas and New Year's, her parents, Mr. and Mrs. H. A. Elson, and her sisters, Misses Ella and Olive Elson.

E. L. Burnham, B.Sc., of the Peterborough Utilities, was home last week owing to an attack of 'flu, expecting to be able to resume his duties in the early part of this week.

Mr. and Mrs. Walter Campbell, of Toronto, visited their daughter, Mrs. B. L. Richards, over the week-end.

Mr. J. H. Might has received word of the serious illness of his half-brother, Mr. Edward Might, who is a patient in the hospital at Moose Jaw, Sask.

You will find many things in the Classified Ads. of The Examiner.

WE'RE MOVING TO-NIGHT
Beginning at 8.30 O'Clock
TO-MORROW—AT 8.00 A.M.
We Will Open at Our New Location—3 Doors East—One of the Smartest Stores in Peterborough
Watch To-morrow's Examiner, also Toronto Star and Telegram for Opening Sale.
BORLAND'S DRUG STORE
222 CHARLOTTE, NEAR AYLMER
The Store With the Yellow Front
'PHONE 274—WE DELIVER AND SAVE YOU MONEY

ANNOUNCEMENT!
Realizing the necessity for economy in the maintenance of your health, as in other expenditures, we have decided on drastic reductions in our rates for Osteopathic Treatments.
JOHN S. ADAIR
OSTEOPATH
Suite 3 Eaton Bldg. Phone 875
387-A George St.
J. GRANT BRAUND
OSTEOPATH
Greene Bldg. Charlotte St.
Phone 550

Duty to the Law

CHICAGO, Jan. 10.—(A.P.)—As Mrs. Gertrude J. Strassburger, 61, a widow, and jewelry store owner, viewed it, her duty was to the law.

"I trusted him," she said in felony court. "He worked in the store as a clerk. I began to miss things. One day I passed a pawnshop and saw in the window one of the things he had stolen."

The Judge held the defendant to the grand jury. He was John Strassburger, her son.

CALGARY READY TO ISSUE SCRIP

Council Names Group to Study Its Value and Suggests Uses.

TAX PAYMENTS SLACKEN.

CALGARY, Jan. 10. (CP)—Calgary's ship of Script to-day was being groomed for launching on the troubious sea of civic finances as another unit in currency and credit warfare unique in Canadian annals.

Sponsored as a $1,000,000 proposition, the Script Plan was endorsed by city council last night to the extent of appointing a committee to investigate its value and make recommendations for its use. Meanwhile Mayor Andy Davidson and the civic finance committee are continuing negotiations with the Bank of Montreal for a stated line of temporary credit—probably $750,000—and the tender of payment in Canadian funds of debentures exceeding $2,000,000 is proceeding.

Pressure for the Scrip issue gained as tax pre-payments fell off after whirling far ahead of 1932 prepayments which assured the city sufficient funds for operation of utilities and other affairs when threat of credit withdrawal developed from the city's refusal to pay $300,000 in adverse exchange charges in meeting debenture obligations. Up to last night tax prepayments totalled $336,767.33, still ahead of the $302,326.06 collected in the same period last year. A civic call for increased prepayment was issued.

WEIRD WEATHER SWEEPS CANADA

Pacific Coast Basks in 50 Above, Dust Storms in Calgary, Blizzard Regina.

SNOW IN MANITOBA.

WINNIPEG, Jan. 10.—(CP)—It's a topsy turvy weather map, meteorologically speaking.

High up in the Northwest Territories, residents of Aklavik went about their business in a mere 40 below zero atmosphere, while British Columbians basked in temperatures of 50 above.

Down in the foothills province, Calgary had one of those old-fashioned dust storms, with wirling gray clouds that made traffic movement difficult. Buildings were coated with the fine grey substance while citizens, lured out by the Chinook, exhibited red swollen eyes as they breasted a 40-mile-an-hour zephyr.

The warm Chinook that brought snowslides and dust storms to British Columbia and Alberta turned frigid as it passed eastward. Regina, in Saskatchewan, was belabored with wind and snow of blizzard proportions. Power lines snapped to leave the city without power. Snowfall was general throughout Manitoba.

TO-NIGHT at 7.30 HEAR
VEN. ARCHDEACON BURD, D.C.M., D.D.
Bishop-Elect of Saskatchewan
AN ILLUSTRATED LECTURE IN ALL SAINTS' PARISH HALL
Dr. Burd went overseas as a Private with 28th Batt. C.E.F. Wounded at Kemmel Hill. Returned to Canada and was discharged in 1916. Re-enlisted and went overseas a second time, in the ranks. Received his commission in Imperial Army. Won D.C.M. for conspicuous gallantry. Returned to Canada in 1919, and was Elected Bishop for Northern Saskatchewan in 1932.

ALL SAINTS' RINK
SKATING WITH BAND TO-NIGHT
AT 8 O'CLOCK.
ADMISSION 15c AND 20c.
Hockey Engagements Phone 3775

BUY YOUR CHICKS THIS WEEK AND SAVE MONEY
With Every Order for 100 Chicks Placed This Week, for Delivery any time you say, we will give you 10 FREE.
For your convenience, our Hatchery in Peterborough will be Open January 12, 13, 14, Afternoons and Evenings (Opposite Market).
BRAY CHICK HATCHERY
45 CLAYBURN AVENUE - - ST. CATHARINES, ONT.
1d-8-3943

MODERN PIANO SCHOOL
FOR
BEGINNERS AND ADVANCED PUPILS.
For Information, fill in and mail form below.
MODERN PIANO SCHOOL
J. W. (Mose) Yokum. Phone 3324. 275 Romaine Street.
Name .....
Address .....
Phone No. .....
3d-10,12,14-3940

Petes Swamp Orono Ramblers for 14-3 Victory

SPYING ON SPORTS

International Canadian

"Gossip and Such"

Ed. Lewis, more commonly known as the Strangler, has been popping off to sports writers of the California press quite recently. It appears he informed one scribe, in trenchent phrases, that Jemmy Londos was a wrapped-in-cellophane bum; that Jeemy's manager, Ed. White, was likewise streaked in saffron hues and that Billy Sandow, Edward's old manager, was closely akin to the world's most impenitent thief.

* * *

The Strangler owns restaurants and quite extensive properties in the California of Glendale. Until he broke with Sandow after 18 years, he was recognized as wrestling champion by the California commission, which means little at that in the mat sport.

* * *

"About fourteen months ago," Lewis informed the California sports scribe, "I decided to split with Sandow. He had funny ideas, and although we had been together eighteen years, he decided that certain things should be done which I couldn't have part of. He was picking up other wrestlers and spending little time on my affairs, despite the fact that it was off me he got rich. I got careless myself. One day I awoke to the fact that my affairs were being sidetracked for those of Savoldi and Everett Marshall."

* * *

"Rather than create a fuss, I asked Sandow to name a price on my contract. He said $50,000. I agreed and to keep faith I added another ten thousand. Sandow then boosted the price to one hundred grand and I told him plenty."

* * *

"I went east to get away from Sandow. He tried to have me barred in every state, claiming in his underhand fashion, that I had a contagious eye disease. Funny he never felt that way about me before when he sent me to the post all over the country in recent years when sometimes I couldn't tell light from darkness."

* * *

"I was blocked in one state after another. Finally I went to New York and had a long talk with Jack Curley. He agreed to give me a break. My eyes were examined and found okay. Londos and White, finding I was coming back to what they regarded as their air-tight domain, left for California. I had beaten all their men and finally decided to take on Steele whom I regarded as one of the best in the racket, one who can beat Londos any time he chooses."

* * *

"Finally the New York commisson recognized my claims. They saw I was training hard and in the best of condition. I can toss Londos and Steele in one night. To prove it and I know they will never consent—I am willing to wrestle them for nothing, giving every cent of my receipts to charity."

* * *

"Londos will never meet me. I understand there is a little agreement between White and Sandow that Marshall is to be champion. Well, I've got something to say about that too."

* * *

Saying which the Strangler ambled off and the scrivener got in touch with White and informed him what Lewis thought of those stitch and starch artists. To wit Mr. White replied "that settles a doubt in my mnd that Lewis is approaching senility. Now I know he has passed it; just a nice old man, Ed.

FIGHTS LAST NIGHT

(By Canadian Press)

New York. — Bep Van Klaveren, Holland, outpointed Phil Rafferty, New York (10); Eddie Holmes, Connecticut, outpointed Gordon Donahue, New York (8).

Leeds, England — Larry Gains, Toronto, stoppd Paul Hoffman, Holland (6).

Holyoke, Mass. — Lou Brouillard, Worcester, outpointed Horatio Velma, Hartford, Conn. (10).

Charleston, S.C. — Bob Godwin, Daytona Beach, Fla., outpointed Eric Lawson, Brooklyn, N.Y. (10).

Newark, N.J. — Young Terry, of Trenton, N.J., outpointed Jack Rosenberg, New York (10); Cowboy Owen Phelps, Phoenix, Ariz., outpointed Roscoe Manning, Newark, (10).

Terre Haute, Ind. — Jock Roper, Los Angeles, knocked out Paul Pantaleo, Chicago (3); Jimmy Kelly, Dayton, Ohio, outpointed Pat Murphy, Danville, Ill. (6).

Charlotte, N.C.— Dewey Kimrey, Charlotte, and Les Kennedy, Long Beach, Calif., drew (10).

New Orleans — Eddie Flynn, of Philadelphia, knocked out Tommy Jones, Atlanta (4).

GAMBYSMEN WEAKEN IN THIRD UNDER HARD-SHOOTING ATTACKS OF FAST SKATING LOCAL SQUAD

Fast Criss-crossing Combination of Petes Bewilders Opponents—Blue and White Leads From Start, 5-2 at End of First, 8-3 in the Second, to Score Six More Goals in Third.

IRA DUNDAS LEADS MARKS MEN WITH 5 GOALS, HOWE AND CREIGHTON OTHER LEADING SCORERS

The Petes turned it on in Orono last night to open the intermediate series, soaking the Ramblers with a 14-3 walloping before a small crowd of fans. The ice was fast and it was a fair game till the last period when the Gamsbymen weakened before the terrific speed, flawless combination and hard shooting of the husky Blue and Whites. Orono was without the services of their star forward, Doc Henry, and this partially accounted for the one-sided score.

Snappy criss-cross passing by the Petes had thei ropponents doing a Ben Turpin trying to follow the rubber toward the end of the fray, and the homesters were outskated all through the game. The count was 5-2 to end the first period, and 8-3 going into the last, with the victors riding rougshod over them to slam in six more before the final bell. The contest was clean throughout.

Heads Scorers

Ira Dundas was in rare form, playing a fine all-around game and accounting for five goals himself. Ellis had a goal and two assists, Creighton tallied three, Howe got a couple, Weir had three assists, and in fact every player on the team figured in the scoring. With teamwork very much to the fore, there was probably no outstanding player, except for Dundas. Dallin and Ellis worked well with Ira; Jarvis, Creighton and Hatton clicked smartly on the second line; Weir, LeBarr and Howe showed effective defence playing as well as a number of dangerous rushes; and Miller looked good on several hard shots though he had a comparatively easy night in the locals' net. The Orono crew tried hard and went fair the first half the game. Their goalie missed few easy ones, while Welton, Watson, Brown and Breslin looked good offensively.

Play Opens Fast

Play opened with a rush, going up and down fast. Jarvis nearly scored, and the Petes were showing smart combination and checking in the centre zone. Welton intercepted a pass to blaze the rubber past Miller to start the scoring, with Dundas taking a pass from Ellis shortly after in close to even it. Ira put another in shortly, but the goal-umpire wouldn't raise his hand and it was not allowed, though they changed goal-umps then. Watson got the next one for the Ramblers, batting in Brown's rebound off the boards, but again Dundas balanced it, this time on Weir's assist. Creighton took one from LeBarr and hoisted it from the blue line right into the twine. Weir pulled off a classy rush and shoved the puck to Dundas who didn't miss. Welton took it on the lam for hooking, and Hatton drew a dandy pass from Jarvis to score just before the bell.

Ellis, aided by Dallin, started it off in the second with a marker, and Dundas flashed around the net a minute later to poke in another one alone. Within another minute, Creighton and Weir combined in fine fashion, Red getting the counter. Dundas took a rest for boarding and Welton tore around right defence to get the last Orono score. LeBarr went off for boarding and play was more even at the end. Weir missing an open net after getting right in on the goalie.

The Gamsby gallants staged a short-lived offensive that made it interesting for a space in the third, and then they faded as the Petes romped along in midseason form, getting six in a row. It was Creighton from Hatton, then Dundas along, then a beautiful rinklength rush by LeBarr. Jarvis got one but didn't get credit for it, and Ted was also robbed of one shortly. Breslin was eased off for charging and Dallin grabbed Ellis' neat pass to bullet it past a dazed goalie. Howe pulled off a dizzy rush, being tripped as he battered his way through the defence, but scoring from his knees. A few minutes later, the same player lined a high one from an angle that found a hempen resting place, and the hard-working "Gamey" Jarvis was all over the place and doing everything but scoring at the windup.

The teams:

Petes: Goal, Miller; defence, Howe and LeBarr; centre, Ellis; wings, Dundas and Dallin; alternates, Weir, Creighton, Jarvis, Hatton.

Orono; Goal, McNevin; defence, Dean and Breslin; centre, West; wings, Henry and Brown; alternates, Welton, Neal, Watson and McCutcheon.

Referee, "Ginger" Edgar of Bowmanville.

Summary:

First Period

Orono—Welton 5.00
Petes—Dundas (Ellis) 7.00
Orono—Watson (Brown) 11.00
Petes—Dundas (Weir) 12.00
Petes—Creighton (LaBarr) 14.00
Petes—Dundas (Weir) 16.00
Petes—Hatton (Jarvis) 18.00
Penalty—Welton.

Second Period

Petes—Ellis (Dallin) 2.00
Petes—Dundas 3.00
Petes—Creighton (Weir) 4.00
Orono—Welton 19.00
Penalties—Dundas and LeBarr.

Third Period

Petes—Creighton (Hatton) 5.00
Petes—Dundas 8.00
Petes—LeBarr 10.00
Petes—Howe 12.00
Petes—Dallin (Ellis) 17.00
Petes—Howe 18.00
Penalty—Breslin.

Hockey Results

O. H. A.
Intermediate

Paris	4	Simcoe	2
Preston	5	Port Dover	2
Midland	2	Penetang	0
Walkerton	5	Wiarton	2
Milton	3	Acton	1
Peterborough	14	Orono	3
Pt. Edward	8	Watford	0
Bowmanville	9	Port Hope	4

Junior

Nationals	5	Toronto C.C.	2
U. of T.	2	Marlboros	1
Tor. Lions	5	Oshawa Imps.	2
Native Sons	11	Danforths	4
Galt	4	Kitchener	1
*Lindsay	5	Bobcaygeon	5

*—30 minutes overtime.

Collingwood	4	Barrie	1

SOUTH OXFORD RURAL

Thamesford	3	Norwich	0
Kintore	3	Banner	2

ST. LAWRENCE LEAGUE

Kemptville	5	Smith's Falls	0
Morrisburg	3	Prescott	0

Hockey Schedule

The schedule for the Public School Hockey games for 1933. All the games will be played on All Saints' rink, Monaghan road, on Saturday mornings until the schedule is completed. Each school will be responsible for the referee for its own games.

January 14.
9 a.m.—King Edward vs. King George.
10a.m.—Central vs. Queen Mary.
11 a.m.—Queen Alexandra vs. Prince of Wales.

January 21.
9 a.m.—Prince of Wales vs. King Edward.
10 a.m.— Queen Alexandra vs. Central.
11 a.m.—King George vs. Queen Mary.

January 28.
9 a.m.—Central vs. Prince of Wales.
10 a.m.—Queen Alexandra vs. King George.
11 a.m.—King Edward vs. Queen Mary.

February 4.
9 a.m.—Queen Mary vs. Queen Alexandra.
10 a.m.—King George vs. Prince of Wales.
11 am.—King Edward vs. Central.

February 11.
9 a.m.—Central vs. King George.
10 a.m.—King Edward vs. Queen Alexandra.
11 a.m.—Prince of Wales vs. Queen Mary.

Postponed games will be played at the end of the schedule. First and second teams play off, home and home games for the championship.

MARITIME SENIOR			
Moncton	1	Charlottetown	0
CANADIAN-AMERICAN LEAGUE			
Quebec	5	New Haven	2
AMERICAN LEAGUE			
St. Paul	5	St. Louis	2
WESTERN CANADA LEAGUE			
Saskatoon	3	Regina	2
MICHIGAN-ONTARIO LEAGUE			
Windsor M.M.	4	Haley A.C., Det.	3
Detroit W. S.	3	Dearborn	1
INTERCOLLEGIATE			
Western	4	U. of T.	2

Our Boarding House — By Ahern

Payne's Wins 2-1 Overtime Tilt at Norwood

Ski Race Gives Entrants Many Thrills

Sweeping around the first turn of the Reillet Hill course, these skiers of the Denver Winter Sports Club, travel down hill at a terrific pace. The course, weaving and twisting down grade, is one of the sportiest in this country. High limits are the rule as the racers reach top speed.

FOLEY PLAYS BRILLIANT GAME AS GOAL-TENDER FOR CARTERS

Williams, Maudsley, Stevenson, Cripps and Calladine Give Stellar Performances.

RANGERS LOSE 1-0.

(Examiner Correspondence)

NORWOOD, Jan. 10.— Payne's Carters of Peterborough took Alex Kempt's Combines into camp on Monday night 2 to 1 in 10 minutes overtime at Norwood Arena. The game was one of the best in the local arena in some time and was witnessed by a fair sized crowd. Both squads played the puck the entire seventy minutes, taking just enough time to hand out some stiff body checks. Herb Payne's crew got the first goal of the evening in the first period which was of the flukey variety. Williams shot from the right boards, the puck hit McConnell and caromed in before Beavis could get his eye on it. The Combines evened matters up on a rush by Stevenson and Calladine, the latter making a perfect pass to the Hastings veteran who made no mistake.

Brilliant Goal-Tending

The Combines put on the pressure in the second period and doing everything but push Foley through the strings, but the Peterborough boy was unbeatable. He appeared to be padded with rabbit feet. Stevenson, Cripps and Calladine were in on top of him time after time only to have their efforts frustrated by his masterful display of netminding.

Going into the third both teams went on to the offensive and Beavis in the Combines net was called upon to stop some hot drives from Williams, Maudsley and Carroll. Foley in the other end kept up his good work of the second period and fans waited for the break. It came in the overtime when after a clever rush Carroll was left uncovered, parked in front of Beavis and on the pass out made sure of the million dollar goal.

The stars of this hard fought battle were, for Carter, Foley, Williams and Maudsley. The Combines, Stevenson, Fred Cripps and Calladine.

Carters— Goal, Foley; defence, Swanger and Lackey; centre, Maudsley; wings, Carroll and Williams; subs, Maher and Jones.

Combines—Goal, Beavis; defence, Webb and Bill Cripps; centre, Stevenson; wings, Fred Cripps and Calladine; subs, Rogers, McConnell, Scriver, Baker.

Summary:

First Period

Carters—Williams.
Combines—Stevenson, (Calladine).

Second Period

No score.

Third Period

No score.

Overtime

Carters—Carroll.

Rangers Lost 1-0

Norwood juniors won from the Rangers of Peterborough in a City Junior League game 1 to 0. Alex Kempt's youngsters showed some fine prospects for the future Combines. The game was handled by Cliff McConnell.

To-Night's Hockey

(By the Canadian Press)
NATIONAL HOCKEY LEAGUE
Rangers at Toronto.
Ottawa at Boston.
Chicago at Americans.
WESTERN CANADA LEAGUE
Calgary at Edmonton.
INTERNATIONAL
Buffalo at Detroit.
SENIOR O.H.A.
Hamilton at Kitchener.

Lindsay-Bobcaygeon Battle To 5-5 Count

BOBCAYGEON, Jan. 10.—(Special)—After ninety minutes of brilliant hockey, Lindsay and Bobcaygeon Ontario Hockey Association juniors, remained deadlocked in a 5-5 tie, here last night. Lindsay led by 5 to 2 at the end of the second session, but a terrific offensive by Bobcaygeon and the brilliant work of Johnston, who scored three counters in this period sent the teams into a scoreless over-time.

For Lindsay the goal-getters were Murphy, Campbell, Tripp and two by Cain and for Bobcaygeon, Johnston was particularly outstanding with four and Kelso one.

Lindsay—Goal, Stephens; defense, Walker, Campbell; wings, Cain, Murphy; centre, Tripp; subs, Lodge, Lamb, Wakelin, White.

Bobcaygeon—Goal, Kimble; defense, Kennery, Kellett; wings, Kelso, Nichols; centre, Johnston; subs, Gordon, Newman, Nichols, Gallagher.

Referee, Max Aldous, Penelon Falls.

FOUR PROBLEMS FACE CLARK GRIFFITH IN AMERICAN RACE

Fitness of Joe Cronin Into His New Role of Shortstop and Manager.

NEW CATCHING STAFF.

WASHINGTON, Jan. 10 (C.P.).—Clark Griffith laid down his pinochle hands, arched his bushy eyebrows and opined to the newspaper boys that there were four big problems between his Washington Senators and the American Baseball League pennant.

With a friendly grin at Frankie Baxter, the bat boy who had been playing a prominent role in the pinochle game, Griffith gave the four as:

Refurnishing the catching staff.

Joe Cronin, and will he fit into his new and dual role of shortstop and manager?

Development of Rookie Cecil Travis with third base in mind, the job now held by Veteran Ossie Bluege.

A training session that will put the Senators in fighting trim and on their toes for opening here with Connie Mack's Philadelphia Athletics.

Memories Of Harris.

Cronin, stepping into the managerial shoes of Walter Johnson, who brought the Senators home in third place last season, will be doing his first trick as a player-manager and he's only 26. But Griffith, with memories of Bucky Harris and 1924 and 1925 in his mind, has a lot of faith in Joe.

The club owner, who has earned in organized baseball the title of "the old fox," in recent weeks has been up to his swapping tricks in an effort to build up a winner for Cronin next fall.

Build Up Batting Punch.

In the several trades of the last month, Griffith has sought to build up the batting punch of the team. The most recent deal which Griffith let leak out Saturday brings Luke Sewell of Cleveland here to catch in place of Roy Spencer, who went to the Indians in exchange. Sewell on his record is a bit better at clouting than Spencer and each fielded .978 last season.

Draw Is Announced For Fitzgerald Cup

LAKEFIELD, Jan. 10 (Examiner Correspondence).—At the meeting of the Curling Club, held on Thursday evening last, the following draw was made for the Fitzgerald Cup in the local competition. The rinks were drawn:

R. Bullock, J. F. Harvey, G. A. Charlton, D. H. Charlton, skip.

H. Junker, J. A. Porter, G. Scriver, W. G. Morrison, skip.

J. H. Miles, A. E. Higgins, A. G. Lawless, P. Spence, skip.

M. Holland, W. W. Yale, Dr. S. J. Gibson, J. W. Ridpath, skip.

T. McGowan, C. C. Stenner, E. W. Beiley, D. H. Webster, skip.

Dr. G. E. Renwick, W. W. Leonard. T. Crawford, B. Q. Dench, skip.

H. Wannamaker, H. Hill, R. D. Murduff, C. S. Tanner, skip.

R. G. Mulkins, T. W. Chaplin, N. A. Moore, E. H. Northey, skip.

E. A. Tanner and J. E. Galvin, rovers.

Norwood and Lakefield meet on Wednesday night in the Lakefield rink in the East Peterborough Hockey League.

On Tuesday night the Lakefield District League opens with a double header, the first game will be between the Lennox Lions and Young's Point Maroons and the second between the Warsaw Rangers and the High School Senators.

PORT HOPE LOSES TO BOWMANVILLE

Intermediate Game Replete With Heavy Checking and Smooth Stick-handling.

BOWMANVILLE, Jan. 10.—In a game replete with heavy bodychecking and smooth stickhandling, Bowmanville intermediates took Port Hope into camp here last night, 9-4. Both teams sustained casualties due to the heavy bodychecking. Harwood of Port Hope was especially effective with his 226 pounds.

In the first period Rundle of Bowmanville opened the scoring following a pass from Cameron. Bert soon balanced the scales when he snared a forward pass that Hagerman had poked ahead and shot from outside the blue line. Rundle added another to Bowmanville's tally.

Penalties Plentiful

The second period saw more action, with penalties plentiful. Hagerman passed the puck to Rowden, who flipped it past Hooper for the second goal for Port Hope. The next goal was the finest individual play of the evening, F. Jamieson tallying. G Piper reaped the final goal of this period on a pass from Jamieson.

Port Hope made a dangerous attempt to tie the score in the third period when, after Piper had scored one more goal, Berbert and Roach drove two into the Bowmanville net in quick succession, making the score 5 to 4. Their efforts, however, were futile and before the period ended Jamieson had scored two more, Densem one and I. Piper one to make the score 9 to 4.

Port Hope—Goal, X. Macks; defence, Harwood and Hagerman; centre, Berbert; wings, Hills and Roach; subs., Francy, Rowden, Dawley, Highfield.

Bowmanville—Goal, Hooper; defense, Densem and Chartran; centre, G. Piper; wings, F. Jamieson and I. Piper; subs., Candler, Cameron, O. Jamieson and Rundle.

Butch Keeling To Play With Rangers

TORONTO, Jan. 10. — (CP) — While Detroit Red Wings are idle and Manager Jack Adams perhaps angles for a forward to use while Happy Emms nurses a broken thumb for a couple of weeks, New York Rangers start a critical string of games tonight that they hope will carry them out in front of the Wings.

The two teams are tied today at the top of the United States division of the National Hockey League but the flyers of Detroit have played four more games than Rangers.

Tonight the Blueshirts meet Toronto Maple Leafs at Toronto. Butch Keeling is certain of playing with Rangers in this game at least but Detroit is reported to be negotiating for the hard-shooting left winger from Owen Sound and they may land him before the end of the week. Emms is likely to be out of the game for two weeks.

Boston will try to keep ahead of Chicago Black Hawks, only two points behind the Bruins and in last position. The Bruins are at home to Ottawa Senators while the Hawks run into Americans in New York.

Famous Soccer Star in the Asylum In Charge of Equally Famous Partner

By WILLIS ENTWISTLE
Central Press Canadian Staff Writer.

One of the greatest tragedies of British football concerns a player who, in his heyday just before the war and a few days after, was one of the best players the game has ever known.

The tragedy was brought to light only recently when Ted Vizard, famous ex-Welsh international, took the Bolton Wanderers' third team to play a West Lancashire league fixture against Whittingham Asylum.

In charge of the Whittingham team, and playing occasionally is none other than Bert Freeman, the famous Woolwich Arsenal, Everton and Burnley international centre forward.

One of Freeman's first charges as an attendant at Whittingham Asylum was, and still is, Tommy Boyle, the former Burnley and Barnsley centre half back, a super star in his day but now a broken man.

The game gave many honors to the Yorkshire coal miner, who cannot now remember anything of the past and didn't recognize Vizard, who talked with him.

Tommy Boyle was the big power in the Barnsley half back line when they made cup history just before the war. Suppose we recall the famous team: Cooper, Downs and Ness, Glendennig, Boyle and Utterly, Bartop, Gadsby, Lilycrop, Tufnell and Forman. Several of those players fetched big sums after the memorable cup displays.

Boyle later went to Burnley and there figured in a hundred triumphs, and here's the famous Burnley team: Dawson, Bamford and Taylor, Halley, Boyle and Watson, Nesbit, Lindley, Freeman, Hodgson and Mosscrop.

Teddy Hodgson went to the great beyond, a war sacrifice, and his widow still lives in the neighborhood of Toronto today.

But Tommy Boyle is the greatest tragedy of them all, a broken shell, but still living.

Earl Sande never was up on a Futurity winner. He won the Kentucky Derby three times, the Belmont Stakes five times, and many other famous races, but hasn't been able to get over the Futurity jinx.

Westminster Hotel
TORONTO
Centrally situated, close to shopping district and theatres. Fireproof. Tea room open till midnight. Single room with bath, $2.50; double room with bath, $4.50 and up. Breakfast 35c to 70c. Luncheon 60c. Dinner $1.00.
240 Jarvis Street, Toronto
Phone Adelaide 9031
Write for illustrated Folder

HOCKEY—Junior O.H.A.
BROCK ST. RINK
TONIGHT — 8.30 p.m.
Bowmanville *vs.* Peterboro
Entire Reserve Section 35c
EAST SIDE 25c.
WEST SIDE:
Ladies 25c, Gents 35c.
JUVENILES - 10 cents
2d-9-3016

All Saints' Intermediates Defeat George Street 4-1

Dinner-ware To-Night
Last Times 7 and 9
Richard BARTHELMESS in "CABIN in the COTTON"
with BETTE DAVIS - DOROTHY JORDAN
A FIRST NATIONAL HIT
WEDNESDAY AND THURSDAY
MEN fought over her— WOMEN feared her wiles!
2.30 7.00 9.00
It was sure as Fate that this tropical temptress and this rough-necked "boss" should find tempestuous love along the road of adventure! THE SCREEN'S MOST THRILLING LOVERS TOGETHER!
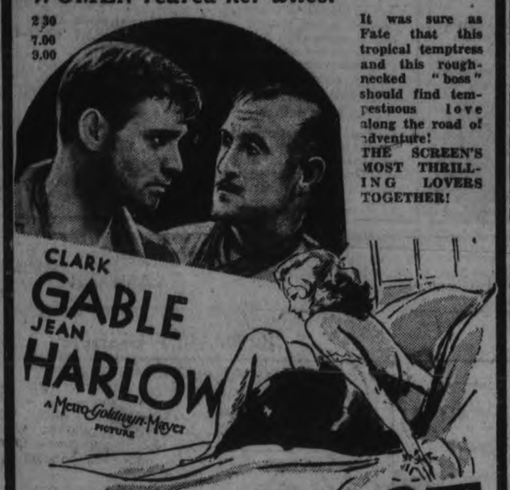
CLARK GABLE JEAN HARLOW
A Metro-Goldwyn-Mayer Picture
RED DUST
with GENE RAYMOND—MARY ASTOR
TORCHY COMEDY
CAPITOL 325 SEATS EVERY EVE 25c

RUBBERTOWN TEAM HERE THIS EVENING

Two Evenly Matched Junior Teams Should Provide Plenty of Good Hockey.

The second junior O.H.A. game of the season is slated for 8.30 o'clock at the Brock this evening, Bowmanville playing the Petes. Another large crowd is expected out, as ideal weather with fast ice and two evenly-matched teams all tends toward making this fixture an attractive one from every standpoint.

The Petes won their first game here last week hammering out a 2-1 win on heavy ice. Local fans did not have the opportunity of seeing this squad receive a real test as the ice kept them from displaying any speed or much teamwork. They did show fine defence playing and proved to be husky and possessed of considerable inside hockey. Their manager gave the boys a stiff workout on hard ice last night before quite a few railbirds, and the lads looked great. They were pulling a lot of smart hockey combination and blocking and will use this type of play against Bowmanville to-night.

Bowmanville, though something of an unknown quantity around here so far this season, are said to be strong players who have been practising in their own town and in Oshawa a month back. They have expert coaching and are not likely to go down without a furious battle. This team, many think, is the one to beat out for the group championship, though this may be ascertained to-night.

Either Sanderson or Galvin will start in goal; Cadd, Weir and Fenton will line up on defence; Calladine, Jay and McGregor make up the main forward line for the Petes and some of the alternates likely to be seen in action are Williamson, Hill, Burley, the latter a Bellevilie boys going to Normal here and who starred in a City League fixture the other night down in Norwood. Prices are reduced materially for these junior games, and plenty of good hockey entertainment is offered, so it is up to the fans to turn out and see it while the weather is right for this game

MAKES SAVE—Roach, goalie for the Detroit Red Wings hockey team, keeps the puck from the meshes in New York American game.

WINTER FARES TO CANADA'S evergreen PLAYGROUND

Reduced $50 to VANCOUVER-VICTORIA, B.C.
also to Seattle, Washington
Return FARE from PETERBORO to VANCOUVER VICTORIA SEATTLE
$114.85
M15C-82
For health and pleasure escape from Winter to Canada's Evergreen Playground on the sunny Pacific Coast — to balmy days of golf and other summer activities, with winter sports nearby amid mountain grandeur. Fares this winter are approximately $50 lower than ever before and reduced rates at hotels make your holiday still more economical.
Tickets good going Nov. 15 to Feb. 28. Return limit, April 30. Generous stop-over privileges at intermediate points.
Full information from any agent.
CANADIAN NATIONAL • CANADIAN PACIFIC

ALL SAINTS AND KNOX JUNIORS TIE 2-2 IN CHURCH LOOP TILT

Knox Midgets Take 4-0 Decision Over Trinity in First Game.

ST. PAUL'S LOSE 7-3.

Four hard-fought hockey games At All Saints' rink last night opened the 1933 Church Hockey League season. The ice was good and the players had a fair number of fans, and they dished up plenty of action from the start. Knox Midgets took a 4-0 decision over Trinity. St. John's juveniles made it 7-3 over St. Paul's, All Saints and Knox juniors finished in a 2-2 deadlock, and All Saints' intermediates won from George Street, 4-1.

In the opener, Williams scored three and Johnson one for Knox as they blanked Trinity It was a lively affair, with some hard playing on both sides, but "the winners showed a slight edge most of the way. The losers threatened considerably in the last frame. The teams:

Trinity: Goal, Davern; defence, H. Wainman and Leether; centre, O. Wainman; wings, Kent and Freeman; alternates, Vallery, Ward and Pearce.

Knox: Goal, Whatman; defence, LeClair and Graham; centre, Williams; wings, Lucas and Johnson; alternates, Woods, Lang and McDonald.

In the juvenile go, St. John's had a decided edge on the offensive in the first two periods, but St. Paul's showed a fine fighting spirit later to make it a battle. Some tricky stickwork and hard checking marked this affair in every stanza. Young, Edwards, the Pattersons and Walton all figured in St. John's scoring, while Al Clark got the losers' markers.

The teams:

St. John's—Goal, Simmons; defence, Young and Pink; centre, Edwards; wings, Walton and J. Patterson; alternates, F. Patterson, Ford, Howell and Vollans.

St. Paul's—Goal, McIntyre; defence, Pulkinghorn, Currie; centre, G. Clark; wings, Leith and A. Clark; alternates, Barr and Easton.

The junior game was a nifty exhibition, winding up 2-all, with Knox and All Saints battling furiously to break it up. The former squad countered one in the second and tied it in the third after Clark and Pulford of the Saints had scored in the second. Watson, assisted by Fisher, and Archibald aided by Gatfield, countered for the Knox bunch. The teams:

Knox: Goal, Hammell; defence, Fisher and Anderson; centre, Archibald; wings, Gatfield and Seabrook; alternates, Watson, Ringer, McDonald and Masters.

All Saints: Goal, Worsencroft; defence, R. Hope and E. Hope; centre, Clark; wings, Frost and Pulford; alternates, Rusaw and Williams.

All Saints' intermediates had a big period, the second, to hammer out a 4-1 win over George Street. The latter got their lone marker by Tuck in the third chapter. Frost and McCullough each shoved in a brace for the victors in a lively and keenly-contested fixture, marked with smart teamwork, stiff checking and good goal-keeping. The teams:

All Saints: Goal, Hope; defence, Frost and Sanders; centre, McCullough; wings, Dyer and Hughes; alternates, Olaveson, Hall, Goodson.

George Street: Goal, Seabrook; defence, Huggins and Ramsay; center, Tuck; wings, Payne and G. Seabrook; alternates, Barton and Gatfield.

THEATRES

AT THE CAPITOL

"CABIN IN THE COTTON"

This is a perfectly dandy picture. They don't come often like this, but when they do, they're a knockout.

"Cabin in the Cotton" is different. You won't see anything like it in another blue moon. It has laughter and tears and pathos and drama and tragedy and heart interest, all packed into the space of one picture. The man who filmed it must have come from the cotton belt, and the director picked a marvellous cast.

Henry B. Walthall, who played the Little Colonel in "The Birth of a Nation" and made a name for himself that lasted for years, has not had anything but tiny "ham" parts for many a long day. See him as "Old Eph," in this picture, the man who stirs the dormant blood in the soul of the hero, and remember again the fascination of that old-time picture.

Richard Barthlemess is the hero, hand-picked for an inspiring and terribly dramatic part. Dorothy Jordan is the nice girl, Betty, and Bette Davis is Madge, the blonde charmer who nearly turns the trick and who goes in for modern methods from first to last. She stops at nothing to gain her ends, but even her sophistication cannot pierce the armor of youthful idealism that shields Marvin Blake from her greedy grasp.

There doesn't seem to be a weak part in the whole long picture, which portrays the struggle between the "peckerwoods," the cotton-pickers of the South, and the planters who exploit their toil. It is a picture which suits Barthelmess down to the ground. He has lost much of the fat that threatened to encroach on his popularity, and he is back again to the dark and handsome role of the youth who was such a success some years back.

It is a superb picture that can make you laugh and cry and thrill to the struggle that has its denoument in the dramatic scene where Marvin turns definitely and ultimately to the right.

With the program is a comedy that portrays in bombastic style the trials of the Widow James' lovely daughter. We'd like to bet that the actors enjoyed themselves just as much in making this drama as does the audience who watches it unfold.
—Jeanette.

Wohelo Club Beats St. Andrew's 10-2

Wohelo Club defeated St. Andrew's 10-2 in a ladies' junior basketball contest played at the Y. W.C.A. last night. The play was close throughout, but the Wohelo's had a decided advantage over their opponents in experience, as the losers were playing their first game of organized basketball. However, they give promise of developing into a strong junior outfit. The Wohelo girls showed nice combination efforts, but were a bit weak around the baskets. The teams:

Wohelo — O. Gillespie, E. Hodson, T. Vivash, A. Livingstone, O. Moore, B. Flynn, T. Stazicker, L. Ellis.

St. Andrew's — J. Cole, M. Donaldson, H. Heffernan, M. Weir, M. Clark, D. Tremaine, M. Stacey, M. Lytle, A. Macdonald, B. Detcher.

Referee—V. Armstrong.

BIGGER CUPS TO AID GOLF

Game Lacks Thrill of Other Major Sports, Says Gene Sarazen.

REDUCE COURSE PAR.

(By Brian Bell, A.P. Staff Writer)

LOS ANGELES, Jan. 10 (A.P.)—Gene Sarazen believes golf's greatest need of the moment is a greater thrill and he thinks he knows how to supply it. His suggestion is "make the cups bigger."

"Golf now is too tame," said the Open champion of Great Britain and the United States.

"Good players knock the ball on the green in two strokes and then take two putts for a par four. If we had more one-putt greens, the game would be much more interesting to watch and play.

"My idea would be to make the cups eight inches across instead of 4¼. What a difference that extra 3¼ inches would make! It would work distinctly to the advantage of the star player, and I'll tell you why.

"Say a crack player and one just average are playing. The average player puts his ball on the green say 20 or 25 feet from the cup. The expert is closer, say 12 to 15 feet. But each will take two putts and halve the hole. If the cups were bigger, the average player still would take his two putts from 20 to 25 feet, but the expert from 12 to 15would knock his in every time. There would be the thrill.

"In Florida sometime soon we are going to have a 72-hole tournament with the cups eight inches. I believe some good player well on his game will play four rounds all under 70. An expert hitting his shots will get within 10 or 12 feet of the cup on many holes and he will knock in just about every one of the putts the first time."

CANADIENS PLAN TO BOLSTER TEAM

Hago Harrington and Gus Rivers to be Obtained From Providence.

MONTREAL, Jan. 10 (C.P.) — Plans of Montreal Canadiens of the National Hockey League to strengthen their last-place team, if plans have been made, are closely guarded, but from a reliable source last night it was learned the club intends to obtain Hago Harrington, a left winger, and Gus Rivers, right winger, from the Providence Reds of the Canadian-American Hockey League.

The Providence club has long been a farm club for Canadiens, its members being largely men on loan from the National League outfit. Just what men would be sent to the Rhode Island club in exchange for Harrington and Rivers could not be learned. It was hinted, however, that officials are not satisfied with the form shown by a couple of members of Canadiens in games played to date.

ANNUAL SKI TOURNEY

CHICAGO, Jan. 10. —(AP)— It may not snow in sufficient quantities for ski jumping by next Sunday, but the Norge Ski Club will have snow for its annual tournament at Cary, Ill.

After canvassing the region, club officials learned that there is plenty of snow about 400 miles north of Chicago, up in Wisconsin, and placed an order for six freight car loads.

SPORTS

HOCKEY—BOWLING—BOXING
Day by Day
BASKETBALL — OTHER SPORTS

(By C.J.P.)

Don't miss that Bowmanville-Petes' junior game at the Brock tonight, as it promises to be a dandy battle. The Bowmanville crew is said to be big and tricky, and they've been working out longer than the local youths. The Petes are getting into shape rapidly and after their hard 2-1 win over Port Hope here last week, they realize they can get a stranglehold on the top rung of their group by taking the second straight. Once they do, they get an undisputed grip on first place, they'll be hard to shake loose the remainder of the short schedule. Fans should give 'em support, in return for seeing a fine hockey game at new low prices.

* * * * * * *

Cobourg intermediates may be back in their O.H.A. group this evening. They applied for re-instatement to Percy Bond, O.H.A. president, yesterday, claiming Edwards had no authority to withdraw the team as he is only an honorary officer and failed to consult the executive. The O.H.A. ordered them to present their case this afternoon at a sub-committee meeting in Toronto, and if the other clubs in this group are willing, Cobourg may be reinstated, and that Port Hope-Cobourg game replayed. We'll be glad to see Cobourg back again as they have a bunch of fighters playing for them. The Ethier brothers, who caused all the argument, will not play hockey this winter, but don't be surprised if they trot out with the Cobourg C.O.B.L. ball club next summer.

* * * * * * *

Mr. Bond said he had accepted Belleville's invitation to officially open their intermediate series Wednesday. He has officially appeared at a number of openings, including Kitchener's senior one and the new Midland arena, being fairly deluged with various other bids from near and distant hockey centres. We were interested in a small place like Midland—we judge it to be about one-third the size of Peterborough—having a new artificial ice arena, so asked Percy Bond about it. He are some of the facts:

* * * * * * *

The arena seats about four thousand. Its cost was just $55,000, including the ice plant! It was built under the relief system, using man-power practically exclusively for all the work. The city supplied the property and raised the money by issuing 21-year bonds. The arena is much in demand and drawing fine crowds, so there is every confidence that the bonds will be easily met from year to year. The Mayor states that it is one of the town's biggest and most valuable utilities. Congrats, Midland, we're still hoping for one.

* * * * * * *

The Public School Hockey League schedule appears today. The same six schools are back again and looking forward to another successful season. They play every Saturday morning, and don't think those kids don't battle hard. Under good coaching of the teachers, and with the real old school rivalry there, the young fellows learn the fundamentals of hockey and here is where many of the present day star pucksters of the city learned the finer side of the game. Drop out to All Saints' rink any Saturday morning if you can and get a load of the boys doing their stuff for dear old Alma Mater.

* * * * * * *

Mr. Orme Gamsby's lads down in Orono were feeling pretty peeved along about ten o'clock last night, just about the time the Petes were winding up a scoring orgy which gave them a 14-3 win in their first O.H.A. game. In fact, the O's were making open cracks that they'd smear the Petes right here in the next game, aided by Doc Henry the late-arriving star that the foxy Orme tried to ring in last night but failed as he had not given the ref. his name with the lineup. The wily gray-haired manager also used Welton, one of his forwards, wearing a blue sweater which resembled the Petes' to some extent, and this figured in one of the goals when Miller became slightly confused.

* * * * * * *

It wasn't a bad tussle for two frames, Orono getting the first goal, and the first period ending 5-2. The second was 8-3, and then the Petes, showing great condition and fine teamwork, ankled up the sheet six times in a row to ring the bell while the Ramblers were going around fast in circles like frolicsome pups, doing everything but barking at themselves. They looked very much lost like boys parked in the middle of a desert as a sandstorm raged around them.

* * * * * * *

Ira Dundas was the star, offensively, for the locals though every player on the ice figured in the scoring. They were particularly smart with a short, accurate passing game all the way up the ice, with disheartening (to Orono) backchecking in the neutral area and deadly sniping at the net. Besides this, the Petes' husky defencemen bumped 'em hard and often to slow the opponents up, and Miller picked off most of the sho's that did drift his way. Creighton's rifle-shot was working overtime, Ellis was playing heady hockey at centre, Dallin and Hatton were plenty troublesome, and those rushing defence players, all were a pain in the neck to the voluble Orme. "Gamey" Jarvis had tough luck, as he played a bangup game, aiding considerable and spoiling many an enemy rush, but he couldn't have scored if the puck was steel and the Orono goal a giant magnet. Just one of those nights.

* * * * * * *

Tommy Foley played a game in goal last night in Norwood that John Ross Roach might be proud of, the Carters winning 2-1 in an E.P.L. game that went ten minutes past the regular time. Williams got the first local counter and Carroll put in the big one, but it would have been about 12-2 for Norwood if Foley had not thrown himself recklessly about before two and three-man rushes to rob the Kempt kids repeatedly. And here's a funny one. In the dying seconds of the game, Alex pulls in his goalie and sends out another player to make it six forwards in a desperate attempt to pull it out of the fire. The goalie comes off and the extra man goes out on the ice—right down to the goal and stands there between the posts! what a help he was . . . .

* * * * * * *

Odds and ends: No admission is charged those who wish to see Jack Purcell, famous badminton champion, show his stuff at 8.30 Thursday night in the Market Hall for the Peterborough Badminton Club . . . . Norwood Juniors defeated Rangers' 1-0 in a City League game last night . . . . There was about one good handful of fans at the Orono game yesterday, including the two guys that sold hot dogs . . . . Fifty boys, many of them good players, were out trying for for a place on Warne Bros.' bantams of the S.E.L. last night, only a dozen being picked . . . . Some business man, who likes kids and hockey, could pick a good team out of the disappointed lads, and they could still get an entry in the S.E.L.

BISHOP PLAYS HOCKEY—The Right Honorable Arthur Ingram, bishop of London, participates in a game of field hockey.

Regent
Last Times To-Night
TOM MIX and Tony, His Wonder Horse, in "THE FOURTH HORSEMAN"
STARTS WEDNESDAY
IN HIS GREATEST PICTURE SINCE "ALL QUIET ON THE WESTERN FRONT"
Lew Ayres
"Okay America"
With Maureen O'Sullivan, Walter Catlett, Alan Dinehart and others.
Don't wait for your friends to tell you about this marvelous picture. Be among the first, because it's the surprise hit of the year.
ENTIRE GROUND FLOOR, 25c

BACHELORS AND BENEDICTS ENGAGE IN ANNUAL BATTLE

BY JEANETTE.

When they send invoices out from a business house, they often put E. & O. E. on the corner. It is a safety device which means "Errors and Omissions Excepted." When you read the paper to-day, please excuse errors and omissions. Several of the staff members of this great family journal engaged in the annual mix-up at the skating rink last night, when the Bachelors and the Benedicts met for their yearly lovefeast.

We regret to say that the battle was not as sanguinary as usual. Time was when gore plent ifully besprinkled the icy surface of the rink and when missing teeth and cracked ribs were the rule, rather than the exception, after this annual conflict. Last night, as far as can be ascertained, there were no casualties except a knockout to "Cream Puff" Johnston, when a well-timed blow to the solar plexus stretched him cold and limp on the ice. Great consternation ensued. The players ceased knocking each other about the ankles and gathered about the prostrate form, which was seen to press its hands convulsively to its pained tummy. There arose a cry for "doctor, doctor," but Mr. Roy Taylor, with great presence of mind, gently manipulated the victim's legs according to Rule 13 of the Book of First Aid to slaughtered hockey players, and Mr. Johnston's demeanor gradually assumed its nonchalant pose and he became vertical, rather than horizontal.

(Mr. Johnston did not seem to be at his best last night. He usually goes in for dress-up effects, as it were, but a budding moustache is claiming a great deal of attention just now, and we think this is the reason for his lack of savoir faire, as it were).

The score, according to Goalie George McCurragh's small offspring, who encouraged his parent with loud cries of approval from the sidelines, was 8-5 for the Bachelors. Mr. "Push-Em-Out" Scates, goalkeeper for the single men, modestly takes the credit for only seven of the goals. Interviewed after the game, he refused to accept a silver cup for his services, however, saying he was not really prepared for the game and that he had, furthermore, not had any supper prior to its commencement. His rotund appearance on the ice, he explained, was due to the fact that he was wearing five sweaters under a large and formidable felt and leather pad.

We must explain that it really wasn't hockey they played last night. It was the game of "Button, button, who's got the button," played on the ice at Brock street Rink. The button was the puck. They pushed and shoved and propelled and assisted the puck down the ice, from end to end, and finally it got mad and lost itself in the maze of legs and then the real game began, like this:

Razor Edge Gainey, whose long legs covered the ice in rangy strides, has it. Harry Dugan chops him on the ankles and gets the puck and tries to pass it to Jerry Cullen, courting luck with a horseshoe and lucky seven on his sweat shirt. Stabler, another long legs, gets it away from Jerry, who does a double somersault on the ice and fouls Roy Taylor and Frank Gray. The puck slides under the nose of Chuck Butcher, who makes a vicious pass at it and succeeds in nearly making the net. George McCurragh foils him and the puck does an 'about face' and loses itself behind the net. Garry Johnston and Pat Cullen and Harry Dugan are down in a heap on top of it and eventually winds up under the stick of the smiling Max Glover, who proves himself a real chip off the old block when he skates all over the ice in great style.

Well, they did everything with the poor old puck. When they couldn't think of anything else, they sat on it and whenever Mr. Scates took a litttle nap, it slid into the Bachelors' goal. But that wasn't as often as it got to the contending goal, even hough Harry Dugan who was "looking hot and keeping cool" in a scarlet sweater, did spell Mr. McCurragh as goalie. Dugan's favorite song is evidently the old sea chantey, "Blow the man down", but he makes it, "Chop the man down." However, he did some nice sprinting at odd moments.

Mr. Taylor proved just how hard his head and the boards are when he took a grand one into the side that made the rafters shake—and came up smiling. He and Mr. Gainey and Mr. Butcher and Mr. Stabler, the latter sporting a nice short pair of breeks, were the tall lads of the bunch, and the long sprinters.

Mr. Bobby Baker covered himself with glory and snow on several occasions, when he bit the ice after a good deal of expert ankle stick work. They went down every way last night, profile and full face and three-quarter length, but they all seemed able to take it.

It is whispered about the Benedicts, smarting under last night's defeat at the hands of the Batchelors, have approached several of the latter with a view to signing them up on their side before another year rolls round. They anticipate success with Mr. Garfield Johnston and Mr. Robert Baker, but the other lads appear to think that, having weathered 1932 without any matrimonial casualties, they will still be on the Bachelors' side next season, when several scores will be settled.

The line-up was as follows:

Benedits: Frank Gray and Roy Taylor, defence; Harry Dugan and Pat Cullen, wings; Jerry Cullen, center; George McCurragh, goal.

Bachelors: R. Baker and Max Glover, defence; H. Gainey and Gerald Stabler, wings; 'Chuck' Butcher, center; Fred Scates, goal; Garry Johnston, sub.

Johnny Johnston was the umpire, giving a real international flavor to the fracas.

Forty Eligibles For Hambletonian Stakes

GOSHEN, N.Y., Jan. 10. (AP)—Forty three-year-olds, the crack trotters of light harness horse racing, are still eligible for the rich Hambletonian as the result of the posting of fees of $250 each by their owners on Jan. 1.

The number, six more than last year, will be further reduced before post time when the owners will be required to deposit a starting fee of $500 the day before the race. The date and location of the sport's richest event will be announced the latter part of this month, according to Will Gahagan, secretary of the Grand Circuit. It was renewed over the Goshen mile track in 1931 and 1932.

Bernt Balchen, noted transatlantic and Arctic flyer, is shown waving from the cockpit of the new monoplane he will pilot with Lincoln Ellsworth, noted explorer, on a proposed trans-Antarctic expedition this summer. Photo was made when Balchen landed the ship at Roosevelt Field, L.I., to obtain a federal license.

BURGESS BEDTIME STORIES

THE LAST OF THE GRAY TERROR

"Missed!" exclaimed Farmer Brown's Boy as he stepped out of the barn and looked after Mr. Goshawk, who was heading for the Green Forest.

"I was so afraid of hitting that old hen that I guess I must have shot over that fellow and did him no more harm that to given him a good scare. I hope it will be a lesson to him and teach him to keep away from my hens and pigeons. He is a pest and I suppose it would be better if I had killed him, but somehow I'm rather glad I didn't. I don't like the idea of killing any of the Green Forest people, not even when they are pests. That's funny, too, when I think how I used to like to trap and hunt them. But that was before we became acquainted. Hello! that fellow flies queerly! I wonder if I hit him after all."

Farmer Brown's Boy shaded his eyes with one hand as he watched Mr. Goshawk. Certainly Mr. Goshawk wasn't flying as usual. You know he is very swift of wing, so swift of wing that he can catch some of the fastest fliers among the birds. But now he was making hard work of flying. He acted as if very, very tired. Into the face of Farmer Brown's Boy crept a look partly anxious, partly sorrowful.

"I would rather have missed altogether than to have wounded that fellow."

"Now that's too bad!" he exclaimed. "I would rather have missed altogether than to have wounded that fellow. It is bad enough to kill, but it is worse to wound and then leave the wounded to suffer helplessly. I must go straight after that fellow and put him out of his suffering. I can't let him suffer even if he is a pest!"

So Farmer Brown's Boy shouldered his terrible gun and tramped straight for the Green Forest toward the place where he had last seen Mr. Goshawk. Hardly had he entered the Green Forest when he caught just a glimpse of Mr. Goshawk hastily leaving a tree just ahead. It was only a glimpse and there was no time to shoot. Farmer Brown's Boy kept on and presently the same thing happened. After that it happened several times Farmer Brown's Boy would get near enough to see Mr. Goshawk, but that was all. At last it dawned on Framer Brown's Boy that perhaps Mr. Goshaw was not so badly hurt after all. So at last he gave up following and turned back toward home.

Mr. Goshawk wasn't hurt much. That is, he wasn't hurt seriously. Enough of the shot from Farmer Brown's Boy's terrible gun had hit him to make him feel badly for a little while, but they had not entered deeply enough to make really bad wounds. You know how it is when you fall and get a bad bump. For an hour or so you limp around and can think of nothing but how it aches. Then the ache stops and you run as well as ever. It was much like this with Mr. Goshawk and his wounds.

It is quite probable that Mr. Goshawk would soon have forgotten both his hurts and his great fright had it not been for the persistent way in which Farmer Brown's Boy followed him into the Green Forest. It got on Mr. Goshaw's nerves. No sooner would he make up his mind that at last he was to be let alone than he would see Farmer Brown's Boy coming with that terrible gun. The last time, the very time when Farmer Brown's Boy decided to turn back, Mr. Goshawk, not knowing this also made a decision. He decided that the best thing he could do was to go back North where he had come from and where there was no Farmer Brown's Boy with a terrible gun.

He started the very next day, and that was the last of the Gray Terror in the Green Forest and on the Green Meadows, though it was some time before the little people who live there found it out. And thus it was that Farmer Brown's Boy once more proved himself a true friend to his neighbors in fur and feathers.

(Copyright, 1933, by T. W. Burgess)

Dr. Wood's Norway Pine Syrup

Cold Settled In Chest Caused Racking Cough

Mrs. S. E. Wood, Elmwood, Man., writes:—"Some time ago I had a severe cold which settled in my chest causing such a racking cough it seemed to tear me to pieces.

I had read about Dr. Wood's Norway Pine Syrup, so I decided to give it a trial. After the first dose I felt relief, and when the bottle was finished my cough was entirely gone."

Price 35c. a bottle; large family size 65c; at all drug and general stores; put up only by The T. Milburn Co., Ltd., Toronto, Ont.

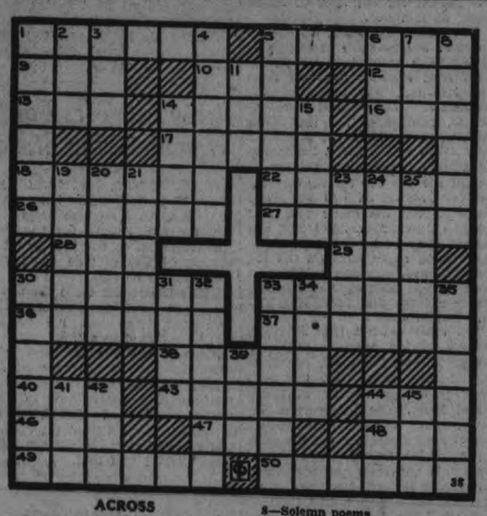

ACROSS

1—Descendants of illustrious families
6—Animadversion
9—Pale
10—First woman
12—Pinch suddenly
13—Harass
14—To make into a law
16—Fuss
17—Climbing plants
18—Fragments of sock
23—Citizen
26—Consisting of salt
27—Occupations
28—Sailor (colloq.)
29—By
30—Bequeath
33—Adhere
36—Irregularly toothed
37—Equidae
38—Manages to exist
40—Instrument for rowing
42—Enclosures for swine
44—Serpent
46—Masculine name
47—Hypnotic influence (pl.)
48—Some
49—Neat
50—Strikes out, as a sy[illegible]

DOWN

1—Sways
2—Automobile
3—Writing fluid
4—Aged
5—New
6—Maiden in Spenser's "Faerie Queene"
7—A young goat
8—Solemn poems
11—Large covered wagon
14—Not odd
15—Former Russian ruler
19—Classifier
20—The poplar
21—Green
23—A small candle
24—Mental images
25—Enthusiasm
30—Destitute
31—Groups
32—Newspaper chief
34—Coagulated milk
[illegible]—Defeat
35—Endeavors
39—Performed
41—Altar
42—Knock
44—Evil
45—Unit

Answer to Previous Puzzle

A	I	M		P	R	E	L	E	C	T	O	R		
B	R	A	E		A	B	E	D		O	R	E		
S	A	L	E	M		B	A	I	T		B	Y		
E	N	T	R	A	P		S	T	E	P		S		
N		A	I	R	E	D		S	A	L	T			
T	E		E	A	R	E	C		L	O	O	P		
E	A	T		T	I	M	E	R		T	A	R	E	
E	R	O	S		L	O	B	E	S		D	E		
	L	S	O	S		N	A	S	A	L				
D	E		L	I	P		R	E	F	U	T	E		
A			O	N	U	S		T	E	N	O	N		
M	E	N		A	N	O	N		S	A	R	D		
P	L	A	T	I	T	U	D	E		R	E	S		

What Today Means to YOU

by MARY BLAKE

"CAPRICORN"

If January 10th is your birthday, the best hours for you on this date are from 10.20 a.m. to 11.30 a.m., from 3.30 p.m. to 4.50 p.m. and from 7 p.m. to 8 p.m. The danger periods are from 9 a.m. to 9.50 a.m. and from 1 p.m. to 2 p.m.

Influences operating on this January 10th are such as may bring about many changes—changes both at the office and in the home. Do not be surprised or alarmed if you find yourself making an "about-face" on some matter of policy that you have been following for some time. It will probably result in a turn for the good. At home, too, you may encounter a new order of things, visible in many little things.

The child born on this January 10th will make many friends on his journey through life; childhood friends will remain with him as friends all through life. The child will have a sympathetic nature. He will be very affectionate though not unduly demonstrative. The child is most susceptible to flattery. Guard him against those he will accept too readily as friends.

If January 10th is your birthday, you like to feel you are of service, either to those about you as friends or relations, or to the organization for which you are working. You like to help others, to do little things for them to make them happy. Yours is a very unselfish nature; you are constantly giving either of your time or money. You are a tireless worker and an inspiration to your fellow workers who trust you implicitly and strive to emulate many of your ways.

Born on January 10th, you are not easily discouraged, even in the face of great adversity. To "carry on at all cost" seems to be your motto. You do not seek money as an end to any endeavor; your satisfaction lies in having done something and in having accomplished it well. You should succeed. Both the men and women born on this date are very hesitant about showing any emotions; and as a consequence they are sometimes branded as being unresponsive or as lacking in interest. The women are usually splendid mothers and wives and bring up admirable ramines. The women, particularly, are very agile, have a fine sense of rhythm and enjoy dancing and are very adept at this pastime. Both sexes are fond of children.

Lloyd George Held In Bed With Chill

BIRKENHEAD, Eng. Jan. 9.—(C P Cable)—Lloyd George, venerable statesman and former Prime Minister, is in bed with a temperature and suffering from a chill.

The war time premier is staying here and was to make a speech at Liverpool today. His engagements for several days have been cancelled, however, until his recovery. He is to celebrate his 70th birthday on Jan. 17 when he will address a mass meeting of his constituents at Carnarvon, which area he had represented for 42 years in the House of Commons.

THE ROAD TO POPULARITY.. by ALBERT DORNE

Never gamble with "B.O."

YOU may *think* you're safe—but make sure! Remember even in cool weather pores give off *a quart* of odour-causing waste daily. A little extra exertion—a stuffy, overheated room—and this odour becomes noticeable to others. Play safe—always! Wash and bathe with Lifebuoy. Its creamy, searching, abundant lather *purifies* pores—gives bath-to-bath freshness and freedom from "B.O."

Clears dull complexions

Lifebuoy's penetrating lather washes away surface dirt and pore-embedded impurities, too. Dull skins quickly respond to its gentle, yet through cleansing—glow with new radiant health. Adopt Lifebuoy today.

LEVER BROTHERS LIMITED, TORONTO

ADVERTISE IN THE EXAMINER

MUGGS McGINNIS — The Acid Test!! — By WALLY BISHOP

HIGH PRESSURE PETE — What a Story! — By GEORGE SWAN

TILLIE THE TOILER — By Russ Westover

BRINGING UP FATHER — By George McManus

BOBBY THATCHER — By George Storm

want ad Section WHERE BUYER & SELLER MEET want ad Section

WANT AD. RATES

Cash 1 cent per word or figure per insertion.
Minimum Charge 25c for Any Advt.
If Charged ½ cent per word or figure per insertion.
Phone We will call for your ad. and give you the cash rate. **1600**

CHARGES:

Card of Thanks	50c
In Memoriam (up to 8 inches)	75c
Over two inches, per inch	50c
With black border, extra	25c
Birth Notice	50c
Death Notice	50c
Locals (Back Page, per inch	$1.00
Black Local (Back Page) per in.	$1.50

Index to Examiner Classified Want Ads.

Agents Wanted L
Boarders Wanted ..... F
Business Opportunities ..... K
Cottages, Summer Resorts ..... E
Chiropractor ..... U
Dressmaking ..... Z
Employment Wanted ..... J
Female Help Wanted ..... N
Found ..... O
For Sale—General ..... A
For Rent—General C
To Rent: House and Aparim'ts ..... B
General Notice ..... T
Help Wanted: Male or Female X
Personal ..... G
Poultry For Sale and Eggs ..... P
Radio I

Important !

In requesting us to call for your ad, the order must be phoned before 12 noon in order to insure it being inserted on the same day.

t General Notice

MARCELLING AND FINGERWAVING done by Anne McCarthy, at 472 Murray Street. 25c. For appointments 'Phone 963F. 3d-9-8125T

BARBERING PRICES REDUCED — at Cut-rate Barber Shop, 180 Simcoe Street (opposite Montgomery House. Haircut 20c, Children 15c (except Saturdays). First-class workmanship. We solicit your patronage. 3d-10-8149T

u Chiropractor

SPECIALIST— EAR, NOSE, THROAT, Colds, Bronchitis, Tonsilitis, Catarrh. C. Lawrence, Kresge building. 'Phone 802. 6d-8-8034U

x Help Wanted—Male or Female

ENERGETIC MAN OR WOMAN, with Sales Experience necessary. $2.50 per day guaranteed. Write Box 8142, Examiner. 3d-10-8142X

a For Sale—General

COAL — CONNELL'S LARGE PEA Coal at $11.00 Ton. Will do same work as Chestnut. Why not Save $2.50? Connell Anthracite Mining Co., Ltd. 'Phone 2906. 12d-13-8027A

12 - GAUGE DOUBLE-BARRELLED Shotgun, in first-class condition; cheap. Apply 28 Lafayette Avenue. 3d-10-3944A

BLACK WINTER COAT, SIZE 40, slightly used. Cost $40.00. Sell for $10.00. 'Phone 1609M. 2d-9-8147A

ICE FOR SALE, ALSO ICE HOUSES Filled; good clear, crystal ice. Reduced prices. 'Phone 686 ring 23. 3d-10-3952A

FOR SALE — AT GREATLY REDUCED Prices — 1 New Rubber-tired Buggy, 1 Set New Heavy Sleighs, 1 Set Light Sleighs (Used), 1 Heavy New Farm Wagon, 1 Light Delivery Sleigh. Apply Fitzgerald Co., 255 McDonnel Street. 'Phone 2916. 3d-10,12,14-3949A

RADIO, PHONOGRAPH, RUGS, SEWing Machine, etc. Apply 150 Albertus Street. 3d-10-8133A

LARGE TRUCK LOAD ABSOLUTELY Dry Mixed Wood, $2. 'Phone 278. 22d-23-8011A

CURLING STONES. 'PHONE 2922W. 3d-8-8100A

KINDLING — $3 PER LOAD. PINE, $4. Mixed, $5. Hardwood, $5.50. H. F. Doig, 'Phone 2097. 3d-8-3909A

ECONOMIZE! — BURN SELECTED Hardwood and Mixed Wood. Cut to order at Close Prices. Satisfaction Guaranteed. Thompson's, 2260. 5d-10-3103A

b For Rent—Houses and Apartments

FRONT FURNISHED ROOM, CENtral, garage. 'Phone 2509W. 3d-10-8157B

REFINED COUPLE MAY HAVE ONE or Two Furnished, Heated Rooms, Kitchenette. 601 Water. 3d-10-8148B

SIX-ROOMED HOUSE, ALL CONvenfences, hardwood floors, garage; low rent. 96 Lansdowne. 3d-10-8141B

FURNISHED HEATED HOUSEKEEPing Rooms. 506 Bolivar. 3d-10-8140B

LARGE OR SMALL HEATED APARTment, Furnished or Unfurnished. 'Phone 3825. 3d-12-8136B

BED-SITTING-ROOM AND KITCHENette, Heated, Furnished; central. 'Phone 3033. 3d-9-3932B

FIVE-ROOMED HEATED APARTment; rent very reasonable. 'Phone 191. 6d-12-3933B

HEATED FURNISHED FLATS. 264 Hunter Street. 3d-12-8126B

HOUSEKEEPING ROOMS, CENTRAL, heated. 106 McDonnel. 3d-9-8124B

HOUSE, 408 BELMONT AVENUE (corner Belmont and Weller). Apply 437 George Street dtf-2139B

APARTMENT D, NOVA SCOTIA Apartments Possession 1st November. Apply 437 George Street dtf-B

BUNGALOW FOR RENT. DESIRABLY situated in the West-end. Possession can be arranged. Apply 437 George Street. dtf-B

HOUSE, NO. 336 RUBIDGE STREET, now being redecorated throughout, new oak doors and hot water heating. Apply 437 George Street. dtf-B

HEATED APARTMENT, IN GRAND Central Building. Possession arranged. Apply 437 George Street. tf-B

SIX-ROOMED HOUSE, WITH BATH, suitable for 2 families. Sherbrooke Place, $20. Apply 204 Brock. 3d-8-8112B

p Poultry

FOR SALE— LEGHORN COCKERELS from Registered Prize-winners, cheap. 'Phone 2258M, or Lakefield 511 ring 12. 3d-9-8125P

c For Rent—General

FOR RENT — STORE AT 136 HUNter Street. Immediate possession. Apply 437 George Street. dtf-1712C

GARAGES TO RENT—CONVENIENT to Downtown Offices and Stores. Apply 437 George Street dtf-1092C

STORE, NO. 173½ SIMCOE STREET Immediate possession Apply 437 George Street. dtf-1297C

f Boarders Wanted

WARM FURNISHED ROOMS, BOARD if wished. 'Phone 2821. 3d-8-8105F

SINGLE FRONT ROOM, WITH Board. 356 Stewart. 'Phone 3299J 3d-10-9117F

BOARDERS, PRIVATE HOME CONveniences. 380 Charlotte. 3d-10-8133F

ROOMS AND BOARD; ALL CONVENlences. 'Phone 2594. 3d-8-8087F

i Radio

ELECTRIC RADIOLA, RADIO, MODEL 44, 810, guaranteed. Johnston's corner George and McDonnel. 'Phone 2123. Open Evening until 11 p.m. 3d-10-3983I

j Employment Wanted

WORK OF ANY KIND. APPLY 380 Queen. 6d-9-8056J

PRACTICAL NURSE, DISENGAGED, doctors' references; charges reasonable; permanent. 'Phone 2800W. 3d-10-8144J

AN EXPERIENCED WOOD CUTTER, Young Man, desires Work on Farm where the Cutting of Wood is most important. Apply at Examiner Office. 3d-10-J

EXPERIENCED PRACTICAL NURSE, Disengaged. 'Phone 3071. 3d-10-8143J

WANTED — DINING-ROOM SUITE and Electric Radio. 'Phone 2958. 3d-9-3936Q

PAINTING, PAPERHANGING AND Graining. 1549. 3d-9-8121J

WIDOW DESIRES POSITION AS Housekeeper; good Cook. Write Box 8114, Examiner. 3d-9-8114J

DECORATING, PLASTIC WORK — Winter rates. Jack Smith, 1657J. 3d-8-8101J

m Lost

FLAT FAWN PURSE, SMALL SUM of Money, Water, Murray, or Public Library. Reward. 'Phone 1839F. 1d-8-8134M

TOPAZ EARRING, IN ANTIQUE SETting. Please 'Phone 1359W. Reward. 2d-8-8123M

o Live Stock

COW, DUE JANUARY 9. 'PHONE 2485W. 3d-8-8104O

FOR SALE— 8 PIGS, 7 WEEKS OLD, One Sow with 7 Pigs, also 2 young Work Horses. Apply Richard Patten, R.R. No. Eleven, Peterborough. 3d-8-8110O

NINE HOGS, 80 POUNDS. APPLY John Casey, No. 7, Peterborough (Otonabee). 3d-8-8111O

q Wanted

WANTED — SECOND-HAND OUTboard Motor, about 4 H.P., either Johnson or Evinrude. Apply Box 13, Bloomfield. 2d-9-3945Q

LIVE FOWL WANTED. 'PHONE 1731F. S. Levine. 26d-27-3025Q

THREE-ROOMED PARTLY FURNISHed Flat; central. Write Box 8129, Examiner. 3d-10-8139Q

WANTED — 100-ACRE FARM TO Rent, good buildings. State price, no dealers. Write Box 8094, Examiner. 3d-9-8094Q

TUTOR, AFTER SCHOOL HOURS, for Boy in Entrance Class. Write Box 8106, Examiner. 3d-8-8109Q

Spirits

MILWAUKEE, Wis., Jan 10. (AP)—Ghosts or sporits, they're the same price, merely $5 and costs.

"It s a ghost' said residents of a flat, who had heard strange noises in their attic.

"It's spirits, that's the trouble" said police who found Valentne Kruszka stamping around amidst old furniture.

"Its $5 and costs," said Judge George E. Page of the district court.

FIND RARE ORE IN CALIFORNIA

Yields Metal Comparable in Hardness to Best Alloy Engineer States.

NON-CORROSIVE.

LOS ANGELES, Jan. 10 (A.P.) — Charles C. Berg, Beverly Hills civil and mining engineer, said to-day that a rare ore, yielding a metal comparable in hardness with the best alloys, has been discovered in the little Tujunga mining district near Glendale, Calif.

Berg, for seven years chief engineer of the International Nickel Corporation, said announcement of the discovery has been withheld while experiments were made over a period of three years in Detroit, Toledo and elsewhere. He calls the find "X metal."

As Berg told the story, James Brown and his wife about 18 years ago homesteaded three claims in Gold Creek Canyon. For 14 years Brown eked out a living in placer mining. Then he found a peculiar black ore. Smelting it he recovered a small quantity of grayish metal, which Berg said defied the use of the hardest files and emery wheels.

Analyzes Mostly Iron

DETROIT, Jan. 9 (A.P.)—Walter Brown, metallurgist of the Detroit Seamless Tube Company, said today that the ore described by Charles C. Berg, of Beverly Hills as "X metal,' 'analyzes mostly iron, yet "does not behave like iron."

Brown has made a test of the ore, said to have been discovered in the little Tujunga mining district near Glendale, Calif.

"It is non-corrosive, regardless of what treatment is given it," Brown said to-day. "It will weld, and will yield castings, with no change in consistency in its structure. We have lined some automobile cylinder sleeves with it, and after a test of 30,000 miles running the new metal shows no wear."

JOHNSON GIVEN CRITICS' PRAISE

Canadian-born Tenor Plays Leading Role in "Romeo and Juliet."

HIS 11TH SEASON.

NEW YORK, Jan. 10.—C.P.) — Edward Johnson, leading Canadaborn tenor, native of Guelph, Ont., received warm praise by New York critics to-day, for his performance in the leading role of the opera, "Romeo and Juliet" at the Metropolitan Opera House last night.

It was the first performance of Gounod's popular creation at the Metropolitan th is year and it marked the 11th season the Guelph singer has been with the organization.

The New York Herald-Tribune, commenting on Mr. Johnson's impersonation of Romeo, said: "He again was artistic and dramatically convincing. In his singing there was not always an impression of vocal freedom; certain top notes and proclamative passages called for perceptible effort but his phrasing his excellent French enunciation and his ability to set forth a wide range and fine shares of emotion again called for praise."

The New York American said: "The romance was supplied in abundant measure by Lucrezia Bori and Edward Johnson the latter effecting his initial contribution of the winter hereabouts. Romeo long has been one of the roles in which Mr. Johnson is liked best and in truth he deserves such admiration."

COIN FOUND IN WINDSOR DATED BEFORE PUNIC WAR

WINDSOR, Ont., Jan. 10 (C.P.).— A coin, found 25 years ago in a Windsor backyard, has just been positively identified by Albert Langlois, Windsor curio collector, as a Tetradrachma of Carthage, issued long before the Punic wars, in which Rome, as the growing power of the Mediterranean, took the advice of Marcus Portius Cato, and laid waste the Phoenecian city in Africa.

One one side the 24 century old coin bears the head of Persephone, who, in Greek mythology, was the wife of Pluto and the daughter of the springtime. Persephone wears triple ear-rings, and there are several dolphins in the field.

On the reverse side is the head of a horse and also a palm tree. The coin dates from 410 to 310 B.C.

If you want silence and solitude—don't advertise.

CENTRAL CREAMERY IN TORONTO PROMISES TO PROVIDE SOLUTION OF PROBLEM OF SURPLUS MILK

New Producers' Association Hopes to Eliminate Price-Cutting.

WORK DONE QUIETLY.

Closing of Breech Between Producers and Distributors May Result.

TORONTO, Jan. 10.—The surplus milk problem—always a point of conflict between producers and distributors—appears about to be solved.

Working quietly for the past four months, the Ontario Whole Milk Producers' Association, an organization which came into existence when the bottom, so to speak, fell out of the old Ontario Milk Producers' Association, has advanced its administration and campaigning among the farmers to the stage where prospects are now bright for the operation in Toronto of a central creamery to which all surplus milk will in future be transported and utilized for butter purposes.

In this way, the association hopes to eliminate not only the policy of price-cutting, with attendant unfair competition that has prevailed, wide-scale, in the past, but to banish from the Toronto market much of the surplus milk that outside centres have from time to time dumped on it. Eradication of both features will mean, it was learned yesterday, a much better understanding between the producing and distributing factions of the milk industry, and a general improvement of the trade.

E. H. Clark, of Aurora, is the president of the new producers' association, which came into existence last September, almost as quietly as its work is now being done. G. B. Stock, of Waterdown, is the first vice-president; and V. S. Milburn, of Peterborough, the second vice-president. Offices are in Toronto, at 21 King street west.

Department Loans Officials

So interested in the association's work is the Ontario Government, particularly the Department of Agriculture, that W. G. Marritt, District Agricultural Representative for the County of Wentworth, is on loan to the organization for six months, carrying out the duties of secretary, and generally promoting an early and effective closing of the age-old breach between the producing and distributing factions.

At Queen's Park yesterday it was learned that the association plans to take care of its administrative costs by assessing all patrons one cent for each cwt. of milk. At present the milk producing districts are being canvassed on this proposition. The charge, however, will not become operative until the middle of next month. The theory is also said to be entertained by the association that eventually sales of milk by farmers will be made entirely through the association, with the province divided up into a number of districts and each district having its represetation on the central body of the association.

There is no doubt but that the Ontario Department of Agriculture is watching the new association's efforts with a great deal of interest and approval. Once the surplus milk problem is disposed of, it is likely association, with the governments' sanction, will endeavor to deal with such other contentious matters as skimmed milk, and the alleged to--wide spread in the price of milk between delivery and distribution. In view of the fact that it is generally admitted that cartage represents possibly the greatest item of cost in distribution, plans may be launched toward the establishment of some reciprocal hauling arrangement between dairy firms so as to cut down this cost.

Further conference between the new Producers' Association and the distributors, on such matters, are reported scheduled for Toronto next week.

Curling Notes

Annual play for the Neill Trophy, open to district rinks of schedule calibre, is slated for Thursday of this week, when it is expected entries will be here from Lakefield, Keene, Norwood and Millbrook as well as a good representation from Peterborough Curling Club.

The ice is reported to be in good condition, and the probabilities for colder weather make postponement of the game unlikely. Last night the following results were chalked up in the schedule games: Oke 10, vs. Sutton 13; L. I. Hamley 2, vs. Moore 11; Bissell 10, vs. Donaldson 17; Metcalfe 7, vs. Sedgewick 13; Green 17, vs. Kay 7.

Schedule games to-night will be fought out between rinks skipped as follows: Cruthers vs. Foote; Downey vs. Richmond; Shirley vs. Westbrooke; N. Hamley vs. Morrow; Carns' vs. Dobbin; Clegg vs. Turner.

Police Court

Robert Condie, local man, and Harry Hendrichon alias Harold Kenyon of Montreal, were remanded again to-day on a charge of manslaughter arising from their connection with the mysterious death of Fred Fletcher in a New Year's Eve brawl at Condie's home.

Both men have entered pleas of not guilty. Crown Attorney V. J. McElderry, K.C., told the court today that he desired that the two be remanded for another week. Hon. G. N. Gordon, K.C., their counsel, did not oppose the further remand.

Anthime Tessier, who has pleaded guilty to giving liquor to Kenyon, knowing him to be under 21 years of age, was remanded also without sentence. His testimony is deemed important in the trials of the other two.

Jack Hesmond, aged 17, pleaded guilty to the charge that he obtained the $20 Old-Age Pension cheque for December of W. G. Stothart, forged Stothart's name to it, and cashed it in a downtown store. He was without counsel, his father telling Magistrate Langley that he had no money with which to hire a lawyer. The youth was remanded a week for sentence at the request of the Crown.

Apparently there is one person in the district who did not apparently appreciate Bill's effusive and rhyming boast of his cooking abilities as it appeared in The Examiner some days ago. Bill was cook, and perhaps still is, at the County Gaol, and he told of the splendid hash he prepared daily for the "boys" there. Bill's sister penned the following lines and sent them to The Examiner:

The stews you make
And the hams you bake
And all the "general fare,"
Is enough to pain
The heart of man;
Why do they keep you there?
Depression may be on the run,
But digestion is gone for good.
I pity the man, though he be a bum,
Who has to eat such food.
We love you, Bill, we want you home,
For your return we are looking;
But when you come I'll just ask this:
Please let "Mom" do the cooking.

Officers Installed For Trinity Society

The Young Woman's Auxiliary of Trinity Church has changed its name, and will henceforth be known as the Elizabeth Parker Auxiliary, in honor of the esteemed president, Mrs. A. Parker.

The first meeting of the year was held at the home of Mrs. M. A. Morrison, 492 Hunter street, on Monday evening. There was a fine attendance. The president, Mrs. A. Parker, presided. Mrs. Harrison read the devotional reading and an article on devotional women. Miss Edwards reported concerning three missionaries of special interest to the society. The annual reports were read by the officers of 1932.

Miss A. Blanchard sang a very sweet solo entitled, "Just for Today."

Temperance Secretary, Miss Olive Marshall, read a petition to be presented to Premier Henry to hinder the increased sale of intoxicants.

Miss Ila Giles then introduced us to the second chapter of the study book, The Dominion of Canada, the title of the chapter being, "The Making of Canada." Canada is still in the making. The early history was reviewed. Canada's dangers are provincialism and materialism.

A finance committee was appointed to begin operations immediately.

Misses Mabel Brown and Esme Thomlinson were appointed delegates to attend the sessions of the Peterborough Presbyterial, on Jan. 17 and 18.

A letter of appreciation was read by Miss Edwards for flowers received.

A very inspiring part of the evening consisted of the installation of the officers for 1933. The Rev. D. Wren addressed the officers urging them to become spiritual forces. Prayer was then offered for the work of the coming year.

A pleasant social hour was much enjoyed.

Officers Elected Mark Street Y.P.S.

Election of officers for the Young People's Society of Mark street United Church, held on Monday evening, resulted as follows: C. English, president; Miss E. Elmhirst, first vice president; Carlyle Ferguson, second vice president; Miss B. Doxsee, secretary; Miss F. Wand, treasurer; Miss D. Green, corresponding secretary; Miss E. Fallis, press secretary; Miss G. Boorman, pianist; Miss E. Throop, assistant pianist. Convenors of committees will be: M. Pearse, Christian Fellowship; Miss Jennie Butcher, Missionary; A. Reynolds, Citizenship; M. Hunter, Mrs. C. English and Miss G. Butcher, Social.

The former convenor of the Missionary department, Miss E. Elmhurst, presided over the devotional period which preceded the election of officers and which was conducted by the Rev. C. D. Daniel. A social half hour followed the business session.

ADVERTISE IN THE EXAMINER

AN OXO A DAY KEEPS ILLNESS AT BAY

176

OF INTEREST TO WOMEN—We are repeating, for a limited time only, the offer of a British-made, 13" aluminum cooking spoon for the return of only 30 Oxo Cube Red Wrappers. OXO Limited, St. Peter Street, Montreal

ART'S DEVOTEE

Among the group of gentlewomen who have been devoted to the study and work of Art in Peterborough since the 80's one finds Mrs. Annie Hudson in her quaint home on the hilltop, north Stewart street, surrounded by her life-collection of artistic and traditional things of worth.

The collection includes sketches, crayons and painting in oil and water-color from her own pencil and brush and some oil paintings by her artist-husband, who did some highly creditable things. Three pictures, each of historic character, are on exhibit in the window of the Examiner, not only because of their artistic value, but a query goes with two of them that may get answer and the other is a portrait of the First Mayor of Peterborough, an uncle of Mr. Buttle Hudson.

Mrs. Buttle Hudson, nee Miss Annie Butcher, in 1879 was chosen a member of the Faculty of the DeMill College for Young Ladies, in Oshawa, when it was opened for education in special fields of culture. She had charge of the Art Department for seven years, teaching drawing, crayon and painting in oil and water color. In 1886 she married and, after a year of master-instruction and study in New York, settled in Peterborough.

Three pictures from the collection of Mrs. Hudson are:

I.—Portrait of Charles Hudson, Esq., by his nephew, Buttle Hudson. First Mayor of Peterborough, 1849-1852.

Note.—From a record made by Thomas Poole, M.D., in 1867, in review of the history of the City's founding.

"Charles Hudson, Esquire, served for two years, 1849-1852. On the 27th day of September, 1851 Mayor Hudson laid the foundation stone of a building erected by the Town Council of Peterborough.

"On that auspicious occasion there was a Barbecue. An ox given by the Mayor was to be roasted on the market-place to entertain 'all and singular' who might choose to accept the hospitality. Unhappily, while revolving on the spit, the ox was carried off—by whom, was never verified.

"The feast of the evening fell to the portion of others—for whom it was not intended. A sumptuous dinner was however served by Thomas Chambers, Esq. (the Mayor's brother-in-law) at his Commercial Hotel, followed by speeches and conviviality, as was then usual on such occasions."

II.—"A Merry Tune and a Sad Heart," painting by Buttle Hudson.

Note.—When this picture was on exhibition in Mr. Hudson's Studio, a visitor called to look at it, paying no attention to the artist, who then asked "Do you know who that is?" He is my father," said the visitor, "and he posed for that picture. Can't you see the likeness to him in me? I have that violin in my boarding house in the south end of the city." The likeness was quite apparent, but the visitor left hastily and nothing more was ever heard of him.

III.—A Gentleman of Earlier Peterborough, whose personage is not known. Who was he?

BARRISTERS AND SOLICITORS.

JAMES FORDYCE STRICKLAND, K.C., M.P.P., BERNARD E. PARK—Barristers, Solicitors, Notary Publics, Peterborough. 'Phone 191. Money to Loan 375 Water Street.

R. R. HALL, K.C.—Solicitor, etc., Peterborough Ont. Office: Corner of Hunter and Water Streets, over the Canadian Bank of Commerce. Trust Funds on Loan on easy terms of payment.

PECK, KERR & McELDERRY—Barristers, Solicitors, and Notaries. Office: 415 Water Street, Peterborough Telephone 1950. E. A Peck, M.P., P. D Kerr, K.C., V. J. McElderry, K.C.

GORDON & ELLIOTT — Barristers, Solicitors, Notaries, Patents and Trade Marks. Money to Loan. Telephone 3300. — Hon. G. N. Gordon, K.C., Alexander L. Elliott. Toronto Office: 410 Saturday Night Building, 73 Richmond Street West. Telephone Number Eighth 8831

Railway Time-Tables

CANADIAN NATIONAL RAILWAYS TIME-TABLE.

Trains Operate Daily (Except Sunday) on Eastern Standard Time.

(Corrected to Date.)

Train No. 11, 8.25 a.m.—For Lindsay, Orillia, Midland, Toronto, Hamilton, Buffalo, London, Windsor.

Train No. 92, 12.01 p.m.—For Port Hope, Toronto, London, Chicago, Buffalo, and New York. Connects with Capitol City train for Ottawa. Leave 1.45 p.m.—For Lakefield.

Train No. 93, Leaves 4.42 p.m. — For Lindsay, Toronto, and connects with "International Limited" for London, Sarnia, and Chicago with the "Toronto" for New York and Philadelphia, and also makes connections at Toronto for North Bay, New Liskeard, and Cochrane.

Train No. 12, 8.30 p.m.—For Keene, Hastings, Campbellford, Belleville, and makes connections for Kingston, Brockville, Montreal, Boston, and the Maritime Provinces.

CANADIAN PACIFIC RAILWAY

(Corrected to Date.)

Going East—

7.50 p.m.—Indian River, Norwood, Havelock. Daily except Sunday.

11.35 a.m.—Havelock, Tweed, Smith's Falls, Ottawa, Montreal, Quebec, Boston, and New York. Daily except Sunday.

11.05 a.m.—Sunday only to Havelock.

1.55 a.m.—Havelock, Tweed, Kingston, Perth, Ottawa, Smith's Falls, Montreal, St. John, Boston, and New York daily.

Going West—

5.10 a.m.—Toronto, Guelph, Goderich, Hamilton, Galt, Woodstock, St. Thomas, London, Chatham, Detroit, Chicago, and New York daily.

7.15 a.m.—Toronto, Hamilton, Brantford, Buffalo, New York, Galt, Woodstock London, Chatham, Detroit, and intermediate points. Daily except Sunday.

10.10 a.m.—To Lindsay and Bobcaygeon.

3.50 p.m.—Toronto, Hamilton, Buffalo, Rochester, Boston, Woodstock, London, Windsor, Detroit, Chicago, and intermediate points between Peterborough and Toronto. Makes connections with the Trans-Canada Limited for Winnipeg and Vancouver. Daily except Sunday.

5.45 p.m.—Sunday only for Toronto and points West.

DAVIS-THOMPSON COMPANY

Insurance and General Agency

433 GEORGE STREET - PHONE 40

Toronto Savings & Loan Co.

437 George Street, Peterborough

SAVINGS DEPARTMENT — 4% Interest Paid Half-Yearly on Deposits. Every facility and convenience is afforded to Depositors.

INVESTMENT DEPARTMENT — This Company's Debentures provide Safe and Profitable Investment for sums of $100 and upward. These Debentures bear a Special Rate of Interest depending upon the term of Investment.

SAFETY DEPOSIT BOXES FOR RENT

W. G. MORROW, Managing Director.

Office Hours: 9 a.m. to 4 p.m. Open Saturdays Until 5 p.m.

SCOTT'S SCRAPBOOK - - - By R. J. Scott

GRAB BAG

What and how much does an elephant eat in a day?

Correctly Speaking—

Titles of persons should be capitalized when they are used in connection with proper names.

Words of Wisdom

A religious life is a struggle and not a hymn.—Made de Stael.

Today's Horoscope

Persons born on this day have minds that are generally well-balanced, and their judgment is accurate.

Answers to Foregoing Questions

1. According to the National Zoological park a large elephan will consume from 100 to 125 pounds of hay per day. Besides this, bran mash also is given.

KING SOLOMON'S PALATIAL CITY

(Continued from page 1)

and she burst into tears. Then apparently alarmed by her pregnant sobs, with the utmost solicitude and tenderness the boy began to caress and soothe her, till she smiled again.

The bazaar is an adventure, a swiftly changing kaleidoscope, a curious human exhibition, in which comedy overtakes pathos and caravans import the exotic flavor of the desert.

Clamoring for passage, appeared a Turk, whose gargantuan paunch bulged like a balloon. I do not imagine that Ali's grand eunuch could have surpassed that Moslem in tonnage. This immense lump of fat was perched on the last extremity of a tiny, gray donkey. Under the man's weight the animal's legs were spread out perilously in an X-shape. The moonface lolled and swayed impotently and dodderingly to the rhythm of the donkey's faltering step. As he rode, the fat man was exerting strenuous efforts to get still fatter by stuffing ripe figs in a blood-red slit between oily rolls of flesh.

To my intense surprise this human aberration smiled at me as if I had been an old acquaintance of his and called me a greeting in a shrill, piping voice. My surprise lasted only a moment. For as he opened his mouth and thereby displayed two rows of flashing gold teeth I saw most clearly the reason for this unhoped-for amiability. Over his red-fezzed head he held a large green umbrella, though the sun's rays in the bazaar are few and far between.

Greusome Spectacle.

Before the corpulent Turk had passed out of sight, my attention was diverted by a new and far less amusing spectacle, one that evoked memories of the hideous episode immortalized on canvas by the elder Brueghel, in which seven blind men are seen as they snarl at each other and stage a gruesome battle in a tavern when each suspects his neighbor at table of grabbing the choicest dishes. Three blind Arabs were making themselves a way through the bewildering maze of the human ant-heap by means of a monotonous shout. By their appearance I judged them to be a father and mother with their son. Only one of the many entire Arab families stricken with the dread trachoma. The two old folks clung to their son, one on each side of him, literally letting themselves be dragged along.

Every main street in the world has its mischief-makers, the bazaar not excepted. At an intersection of the alleys, a gang of young Arab hooligans were whiling away the time. More precisely, they were in the act of eating dripping and over-ripe melons and stood right in the path of the three oncoming blind persons. While everybody else gave the unfortunates plenty of leeway, the boys saw an opportunity to have some diversion. Holding a piece of melon near the mouth of the youngest of the blind, they caused him to make an instinctive grab for the delicacy. Of course, the melon was hastily withdrawn. By snatching for the morsel of food the leader of the blind detached himself from his charges. Having lost their guide, the two old people began to stumble and grope their way in all directions. At this, the amusement of the lads knew no bounds. Turning their attention to the old man they proceeded to bait him next with a piece of melon. Again and again they withdrew it sharply out of his reach when the old fellow seemed about to grasp hold. Once when he came very near capturing the elusive and invisible fruit, the lads pushed him roughly out of the way.

Bellowing with madness and fury the old man made ready to defend himself. He only succeeded in bruising and lacerating his fist against the jagged stone edge of the wall and crumpled to the ground howling with pain.

Police End Sport.

Merchants cackled and gabbled indignantly. Camel-drivers grinned and leered. A Greek pope passing by, spat in disgust. A policeman arriving double quick march began to shout orders to disperse. An Arab urchin was trampled upon. A portly German tourist nearly slipped on a rotten cucumber and dropped his Baedeker. Old hags who had lifted their veils to see better, hurriedly dropped covers over toothless, tattoed and shriveled faces, hastily scurrying from the scene, sweeping their long skirts through filth and refuse. The wail of the injured blind man came like a shrill and piteous whine.

In what does all this differ from the scene in any other Near-Eastern or North African bazaar, if it be not merely in dimensions or wealth of display? Cairo is far more luxurious. Casablanca has become modernized. In Beyrouth the French are tearing down the labyrinthal maze and creating a city of western aspects. Compared with Alexandria's magnificent spacious thoroughfares, Jerusalem's market streets are puny and insignificant. In Damascus you have at least the joyous spectacle of scarlet-robed Spahis and the warriors of the Foreign Legion filling the hurdy-gurdy dance-halls with the daughters of the Lebanon. Jewel-studded swords and richly-colored silken shawl are offered the visitor in Egyptian and Syrian cities. Jerusalem proffers filigree work done by Yemenite Jews, artful and attractive no doubt, but poor in comparison with beaten gold and silver. In vain you search for precious inlaid wood and costly tapestry. Flies, millions of them, buzz about the heaps of filth and refuse in the streets. Before your very eyes you see these carriers of dread diseases light in swarms on the faces of half-famished Arab children, infecting them with trachoma and all manner of foul sickness.

Gone is East's Luxury.

With a start you recall that silver was counted as dross in these streets during the reign of David's royal son. A woman whose very name is perfumed with exotic legends of luxury and voluptuousness, sensuous Sheba herself, carried in a golden litter, came to marvel at the splendors of this city and the lavish extravagance of Solomon's multitudinous harem.

Nothing remains of that splendor. Babylonians and Assyrians carried off the temple ornaments thousands of years ago. The gold was stripped off the cedar temple walls even before Titus wrought his havoc. Where are the myrrh and aloe that Joseph and Nicodemus bought in the market place? And the precious linen with which the Levites girt their loins? Factory-made, factory-dyed and stamped cotton rags from Manchester mills have taken the place of artful hand-woven garments. Arab sheiks stalk about in second, or third or sixth-hand riding breeches of the army service corps. Bedouins wear ludicrous Balaclavas and carry water bottles on web equipment, pilfered from the desert stores of General Allenby's too-accommodating quarter-masters.

Is it surprising that the pilgrim, who has left his home in the west, filled with notions of Jerusalem's beauty and sanctity, stands perplexed before the reality of the sordid shabbiness of bazaar life?

Premier Harrington Seriously Ill

Seized with a sudden illness while visiting Cape Breton, Premier Gordon S. Harrington of Nova Scotia was rushed to Halifax hospital by special train from Truro. It is reported that the premier had a sudden attack of appendicitis. Early this year Mr. Harrington was forced to rest due to overwork. Above he is shown with Mrs. Harrington on a recent trip. Premier Harrington was born at Halifax, August 7, 1883. He is 49 years of age, and is a graduate of Dalhousie University, Premier Bennett's Alma Mater. Soon after graduation he was called to the bar, after which he won a reputation in Glace Bay, Cape Breton as an able lawyer, a good citizen, and a loyal soldier. It was at Glace Bay that he met Miss Catharine A. McDonla, who later became his wife. When the war broke out in 1914 he was mayor of Glace Bay. During the war he recruited for the 9th Highlanders, following them overseas later with the 185th. From 1918 to 1920 he was deputy minister of militia overseas in London under the late Sir Edward Kemp. Premier Harrington was noted for his sympathy with the labor classes, especially the miners of Cape Breton.

INDIA NEAR REVOLT GANDHI LOST HOLD

(Continued from Page 1)

between the right and left—between a more moderate and a more extreme program.

"Many are criticizing him because they feel he has given in too much, but I think one thing is certain—Mahatma Gandhi will always be found on the side of the lowly and the oppressed. His heart is with the poorest peasant in all India. We who understand the true meaning of the social revolution recognize that his stand against the machine age and his attempt to turn India back to her inefficient cottage industries, her home spinning, etc. is bound to fail in the long run.

"We think also that his dream of a return to the simple and ancient caste system of old India is wrong and impossible. We believe that India must smash her castes and break the hold that both Hindu and Moslem religions have on her masses.

"Gandhi came out courageously for the 60,000,000 tragic and helpless Untouchables but he fails to see that the whole caste system must be abolished. A religious revolution is as necessary as a social revolution.

"Gandhi inaugurated a vast program of non-payment taxes. Almost without knowing it, he is teaching pure social revolution."

Young India Speaks.

This was the voice of Young India speaking. I went to country villages in the district near Allahabad in the United Provinces, in almost the geographic heart of India to find first-hand what this great inarticulate, backward body of forgotten India was thinking.

In a mud village of less than a thousand, a score of men some clad in the Gandhi homespun some wearing only filthy loin cloths crowded around my car.

"Our crops are poor and already we owe the money-lender more than we will get from this harvest," a tall Hindu tenant explained. "We will not be able to pay our rent. I farm five acres, but no matter how hard I work, I can barely get enough to eat."

"Many people in this village only get one full meal a day,' a Moslem peasant broke in.

"How about Gandhi?" I had my interpreter ask.

A murmur went through the crowd and every face was lit up with little short of exultation.

"He is going to help us," one answered. "We follow him. He is our leader."

Problem of Peasants.

This I truly believe was the voice of India's countless millions of peasants speaking. And it is the voice that in the long run will be raised above all the other cries of India's restless, countless people.

Fundamentally, India's problem is the lifting up of these poor peasants, struggling under caste and religious handicaps, high taxes and rent, bad farming, a trying climate, poor and tiny farms, inferior cattle, illiteracy, under-nourishment, disease, superstition, child marriage, poverty, and general backwardness.

To class-conscious, socially-minded young leaders the coming agrarian revolt is the most far-reaching of all the varied and multi-colored phases of revolution that are shaking this vast, disorganized subcontinent to its very roots.

It is India's real revolt against India — against her own cruel and devastating past. For a half-century it has been slowly gathering momentum, and while it is still moving too slowly for unsympathetic eyes to follow, it may burst across the ancient plains of India just as the mighty Russian revolution went with the speed of the wind before the blinking eyes of a shocked and terrified world.

Foolhardy beyond words would be the man who dared attempt to prophesy as to either the exact method or time of this great and violent awakening of agrarian India.

It may burn and ravage its way across India within ten or twenty years, or it may take half a century

BAILIEBORO COUPLE ARE 25 YEARS WED

Mr. and Mrs. Harry Barnard Received Many Beautiful Gifts From Friends.

BAILIEBORO, Jan. 10.—(Examiner Correspondence.) — Mr. and Mrs. Harry Barnard celebrated their twenty-fifth wedding anniversary at their home on Saturday evening.

About one hundred guests were present, many being present from Toronto, Oshawa and Peterborough.

The evening was pleasantly spent in playing games and music, followed by a mock marriage and a splendid program. The mock marriage was quite humorous, adding greatly to the evening's enjoyment. The wedding procession entered the room to the strains of the wedding March.

Gerald Staples proposed the toast to the groom and P. Barnard made a suitable response.

Musical numbers were rendered by Mr. G. Staples and Dr. M. Mason. Miss Jean Savigny of Otonabee, gave several appropriate readings which were greatly enjoyed.

During the program Mr. Charles Barnard gave a brief address and Mrs. Frank Savigny offered the congratulations from the friends present.

The singing of "God Be With You Till We Meet Again" brought a delightful evening to a close.

Gifts received by the bride and groom of twenty-five years were, a beautiful cabinet of silver from their children; twenty-five American Beauty roses presented by Mr. and Mrs. C. Jewison and Dr. and Mrs. Mason; a cozy arm chair and foot stool from friends, and several splendid gifts in silver from other relatives.

Among those from a distance who were present were Mr. and Mrs. C. Jewison, Dr. and Mrs. Mason, Mr. S. Sneyd, Mr. and Mrs W Jewison, Miss B. Jewson and Mrs. Tyler, Misses K. Barnard and M. Ross, all of Toronto; Mr. and Mrs. W. Fell, Mr. and Mrs. W. E. Thompson, Mr and Mrs. F. Savigny, Miss J. Savigny and Mr. and Mrs. J. Hutchison, all of Peterborough; Mr. and Mrs. Hector Jewison of Oshawa; Mr. R. Barnard, Misses Peacock, Audrey Cole, M. Tickle, D. Chislett and Mr. G. Lewis of Port Hope; Mr. and Mrs. F. M. Staples, Messrs. R. and G. Staples, Misses R. and G. Staples of Cavan

RADIO PROGRAM

TUESDAY'S RADIO

6.00—Madme Alda: CKGW-NBC
7.00—Dennis and Reese: WBEN
7.30—I. Taylor, contralto: WEAF
8.00—Sanderson - Crumit: WEAF
8.30—Wrigley Radio Revue: CFRB
9.00—Musical Memories WJR-NBC
9.00—Leafs v. Detroit: CFRB
9.15—Threads of Happiness: CBS
9.30—Ed. Wynn, comedy: WBEN
10.00—The Loose Nut: WJZ
10.15—J. McCormack, tenor: CBS
10.45—Wm. O'Neal, vocal: CFRB
11.30—Organ, H. O'Grady: CFCA

Bands and Orchestras

6.30—Jack Berger Orch.: WOR
7.30—Royal York Orch.: CPRY
8.30—Wayne King Orch.: WBEN
9.30—Philadelphia Orch.: WKBW
9.30—Willard Robison Orch.: WJZ
10.00—Royal York Orch.: CPRY
11.00—Ted Weems Orch.: CKGW
11.15—Sodero Orch.: CKGW-NBC
11.30—Ozzie Nelson Orch.: WEAF
12.00—Don Bestor Orch.: WEAF
12.00—Cab Calloway Orch.: WJZ
12.30—Sam Robbins Orch.: WEAF
1.30—Schroedter Orch.: WABC

Lakefield

Miss Ora Dunford of Hall's Bridge spent the week-end in the village.

Mrs. De Lancey Robinson and Master Beverley of Toronto spent the holiday week at "Cedar Lodge," guests of Mr. and Mrs. C. W. Garbutt.

Mr. De Lancey Robinson of Toronto was a week-end guest at "Cedar Lodge," with Mr. and Mrs. C. W. Garbutt.

Miss M. Creighton with Marjorie and John Creighton have returned home from a week's visit to friends in Toronto.

Mrs. R. J. Knox and sons of Oshawa was visiting her parents, Mr. and Mrs. R. J. Lennox.

The Misses Allen of Peterborough were guests of Mr. and Mrs. A. Davis last week.

The annual meeting of the Lakefield Agricultural Society will be held in the Town Hall on January 17th.

C.D.S. WEDNESDAY STORE NEWS

If You Cannot Come to the Store Phone Your Order to 3000

WATCH OUR WINDOWS DAILY FOR GOOD VALUES NOT ADVERTISED

Another Special Shipment of

Smart Wool Jersey Dresses

A repeat order of smart Jersey Dresses that sold so well in our last offer. The well fitting styles come in attractive shades with contrasting trim. Sizes 14 to 20 and 34 to 44. An extra good value at, each 1.95
—Second Floor. C D S

Women's Attractive Hats

Neat fitting Hats in turban and brimmed styles, featuring shallow and deep crown styles, trimmed with bright touches—some metallics. Each........ 2.95

Girls' All-Wool Jersey Dresses

Just the thing for this season of the year. Smart for school or dress wear. Sizes 8 to 14 years. A nice selection of shades, with neat collar and tie trim. Each. 2.95

Now's the Time to Buy a Coat

Originally $35 and $45

At this low price you will be wise if you buy a new Coat now. We have a smart selection of Fur Trimmed Coats that previously were much higher priced. All in the newest styles. Women's and misses' sizes. Special, each $25
—Second Floor C.D.S

Infants' Wear and Underwear Features

Children's Flannelette Kimonos

In nursery patterns. Plain style with frog fastening. Colors: pink, blue and peach. Sizes 3 to 6 years. Each........ 50c

Women's Hooverettes

Hooverettes in plain or printed patterns. Colors: blue, green, orchid and maize. Sizes medium and large. Each........ 69c

Children's Sweaters

Sweaters and Sweater Coats of all-wool or wool and rayon. Assorted shades. Sizes 2 to 6 years. Each, 1.69

Women's Underwear Assortment

A one dollar assortment, consisting of Wool Panties with elastic waist and cuff knee. Cotton and Rayon Combinations, short sleeve and knee length, and Flannelette Pyjamas and Gowns. Each or pair........ $1

Infants' Rayon Mitts

Infants' Flannelette Lined Mitts with fur trimming. Cord for neck. Colors: pink, white and sand. Sizes 0, 1, 2, 3. Pair........ 59c

Girls' BRAEMORE Combinations

Girls' Winter Weight Cotton Combinations in short sleeve, knee length style. Sizes 8 to 14 years. Garment........ 85c
—Second Floor. C.D.S

SECOND DAY of HOSIERY SALE

ITEMS ADVERTISED FOR TUESDAY ON SALE WEDNESDAY —Main Floor, C.D.S.

Wednesday Glove Feature!

Women's French Kid Gloves

A fine Glove value for women, of French kid, in pull-on and dome styles. Colors: eggshell, brown, grey and a few in black. Sizes 6 to 7¼. You'll do well to inspect this value. Pair 1.59
—Main Floor. C.D.S

Fancy Goods Features

Linen Tea Towels

A special offering in Linen Tea Towels. Colored borders, good generous size, stamped in easy designs .... 5 for $1

Eaton's Special Sport Yarn

In colors of maroon, cardinal, delft, silver and brown. Four-ply. Splendid for kiddies' wear and general knitting. 2 oz. 13c

Bridge Sets

36-inch Unbleached Cotton Bridge Cloth and four Napkins in dainty designs. Some tinted in green with bird design. design. 39c and 59c

Horrockses' Pillow Cases

With double hemstitched hems. Size about 42 x 36 inches. Stamped in lazy daisy and solid designs. Special value, pair.. 59c
—Main Floor, C.D.S

Men's Pyjamas

Forsyth, Eaton and other fine makes in this group of Cotton Broadcloth Pyjamas. Some slightly soiled. Attractive colors and designs. Sizes A, B, C, D, E. Special, suit........ 1.59
—Men's Section, Main Floor.

A Real Value in BOYS' BLOUSES

An ideal Blouse for school, of good cotton broadcloth in overchecks or plain shades. Collar attached style, with breast pocket and draw string at waist. Sizes 11 to 13½. Special value, each 49c
—Main Floor. C.D.S

Men's Combinations

Of heavy weight cream cotton, in ankle length style, with close-fitting cuffs. Some seconds in the lot. Sizes 36 to 44. Suit.. 79c
—Men's Section, Main Floor.

Extra Special! Hotel Chinaware Each 10c

Heavy, vitrified hotel ware. Cups, Side Dishes, Platters, Cereal Dishes, Tea and Dinner Plates. Special clearance price, ...
—Basement, C.D.S.

Child's and Misses' Shoes

A good selection of Pumps, Straps and Oxfords in patent and calf leathers. Leather soles and rubber heels. Sizes 8 to 10½ and 11 to 2. Pair........ 1.19

Women's and Girls' Shoes

Black Calf Straps and Pumps for women and growing girls. Low and Cuban heels. Sizes 2½ to 7. Pair.... 1.69
—Main Floor C.D.S

Housefurnishing Features!

Nottingham Net

Sturdy quality Net of firm weave, in a variety of patterns. 36" wide. Yard 15c

English Chintz

Heavy quality Chintz, in a variety of delightful designs and colors. 30", 36" and 50" wide. Special, yard........ 39c
—Second Floor. C.D.S

3-PIECE CHESTERFIELD SUITE

Well constructed 3-Piece Chesterfield, upholstered in a good grade tapestry. Loose reversible Marshall spring cushions and full webb construction. Special, set.... 59.50

8-Piece Dining Room Suite

Massive 8-Piece Suite, consisting of 54" Buffet, Extending Dining Table and 6 Massive High-Back Chairs. Made of selected birch and finished in a rich nut brown walnut shade. Complete 52.50
—Second Floor C.D.S.

Reversible Rugs

Attractive Reversible Rugs, in variety of bright colors. Size 28" x 54". Each........ 75c
—Basement C.D.S

2-Burner Hot Plates

Sturdy, well constructed 2-Burner Hot Plates, fitted with double switch. Limited number Each. 3.25
—Second Floor C.D.S

THE CANADIAN DEPARTMENT STORES LIMITED

Wednesday Specials in the C. D. S. Groceteria, Basement

Nature's Gold **Cereal** pkg. 19c
Shelled Filberts or **Walnuts** 4 Oz. Pkg. 10c
Mephisto Brand **Lobster** ½ Size Tin 21c
EATON'S Lemon or Vanilla **Extracts** 4 Oz Btl. 12c
Australian **Currants** 2 Lbs. 27c
Spanish **Onions** lb. 5c
Fresh Picnic **Hams** lb. 7c
Smoked Breakfast **Bacon** 2 lbs. 25c
Choice Med. Size **Prunes** 3 lbs. 21c
Aunt Dinah **Molasses** 2 Tins No. 1½ Tin 17c
Quaker **Bread Flour** 7 Lb. Bag 21c
Green **Peas** Bulk lb. 9c
Catelli's **Macaroni or Spaghetti Alphabets** 10 Oz. Pkg. 2 for 17c
Choice **Lemons** 2 Doz. For 35c
Choice **Round Steak** 2 Lbs. 2?c
Jubilee Cooked **Corned Beef** Lb. 1?c

THE CANADIAN DEPARTMENT STORES LIMITED

CENTREVILLE W.M.S. PLANS YEAR'S WORK

Past Year Was Most Successful One for Centreville Society.

MILLBROOK, Jan. 10. (Examiner Correspondence). — The Woman's Missionary Auxiliary of the Presbyterian Church at Centreville closed its year with a retrospect of twelve months' constructive activities, crowned with success from a financial and educational viewpoint, the opening meeting for the new year being held last week in the Sunday School Hall with a good attendance, and a business program which took up practically all of the time.

The officers for the year assumed their duties, the president, Mrs. D. N. Dodds, taking the chair, and the newly-elected secretary, Mrs. Russell Bonner, and treasurer, Mrs George Bonner, filling their respective positions. In her brief opening address the president had a preview of the months ahead, assuring the members that the new year would exceed the mark attained in the one just closed provided everyone was as willing and faithful in doing her part as had been the case in the previous twelve months.

Since 1833 marks the one hundredth anniversary of the church at Centreville, reminder was timely that a special objective would be set for the current year in keeping with the century of activity attained. It was decided, after discussion, to have the monthly Auxiliary meetings from house to house, Mrs. Stewart Hall extending an invitation for the February gathering to be held at her home; if tea is served a small charge will be made as one means of adding to the funds on hand.

Mite-boxes were distributed, and Mrs. S. Hall appointed as 'key lady' for their collection each three months, the contents being used for the local church funds. The annual bale will be sent as usual in October, and sewing for its contents will be arranged for in the near future

Mrs. Harold Tate was appointed literature secretary, looking after the subscriptions to the Glad Tidings, the official W.M.S. paper; Mrs. Levi Byers is Honorary President of the Auxiliary, Mrs. Jas. Whittington assistant secretary, and Mrs. Jas. Hutchison organist.

The new study book will be taken up for the first time at the February meeting, time not permitting its beginning at the January gathering owing to the amount of business claiming attention.

OUR PRINTING PRICES are LOWEST

MACHINERY UNDER WAY FOR NEW REDISTRIBUTION BILL

PROBABILITIES.
Fresh to strong north-west and west winds; considerably colder to-night and Thursday with some snow.

The Peterborough Examiner

HOME EDITION

VOL. LXX., No. 8 — PETERBOROUGH, ONTARIO, CANADA, WEDNESDAY, JANUARY 11, 1933 — PRICE THREE CENTS.

DISORDERS FLARE OVER SIX COUNTRIES

REDISTRIBUTION BILL IS LISTED COMING SESSION

Henry Announces Special Committee Under Finlayson Has Program in Charge.

NO ELECTION PLANNED.

Drop Political Savageries, Get Together Till Crisis Over Premier Asks.

TORONTO, Jan. 11.—(C. P.)—Definite statement the Ontario Government would introduce a redistribution bill at the coming session of the legislature was made by Premier George S. Henry in addressing the Liberal-Conservative Association here today. The legislature will meet on Feb. 15, and a "redistribution bill, providing for a reduction in the membership of the house — dependent of course upon what the unit of population for a riding may be increased to—will be introduced by the ministery."

A special committee of the cabinet headed by Hon. William Finlayson, minister of lands and forests, has the program in charge and a house committee will be selected to further consider it, he said.

No Immediate Election

No immediate election is planned by the government, he continued. From some quarters the government had been criticized for not briging on an early election. "As everyone knows, the present legislature need not be dissolved until the early fall of 1934. After all, the good thinking people want no political turmoil on top of their other difficulties, and as for the government, it is too busy trying to save the ship of state to think or talk election.

"Let me ask the public's co-operation in meeting the unprecedented problems with which we have to contend.

"Have courage in yourselves, in your leaders" he said. "Give the government the co-operation we unshamedly ask, and I am confident we can weather the storm. After that you can resort again to political savageries, if you desire them, and put whom you want in power in Ontario. I shall be quite satisfied, regardless of how the

(Turn to Page 5, Please)

Kingstone To Probe C.N. Railway Dispute

OTTAWA, Jan. 11 (C.P.)—Mr. Justice A. Courtney Kingstone, of Toronto, has been appointed by Hon. W. A. Gordon, Minister of Labor, chairman of the conciliation board which will investigate the dispute between the Canadian National Railways and approximately 4,500 employees who are members of the Brotherhood of Locomotive Firemen and Enginemen.

The other board members are F. Curson Dobell of Montreal, representing the company, and W. P. Nickle, K.C., of Kingston, nominated by the men.

The point at issue relates to the perpetuation and application of the rule governing "regulation of mileage," including conditions under which demoted engineers may take and hold positions of firemen. The issue is one of long standing.

PSYCHIATRIST PASSES

BALTIMORE, Md., Jan. 11 (AP) Dr. Edward Nathaniel Brush, dean of American psychiatrists, died last night, at his home here. He suffered an attack of bronchitis Thursday and his physician said he developed symptoms of pneumonia Monday.

ENTICING ITEMS

From To-day's Classified Ads

Furnished Well-heated Apartment, West-end, $8 for Rent.

Young Girl Wants Work of any kind; will mind Children Evenings.

A Barber Shop in North-end is for Rent.

Annex Heater, hot water front, $8 for Sale.

Wanted to Rent, One Hundred Acre Farm.

NEWS IN BRIEF

SHORT ITEMS RECEIVED OVER C P WIRE

JAPS CAPTURE GATE WAY

PEIPING, China — Japanese troops have put the Chinese defenders to flight and are in complete control of Chiumenkow, "the pass of the nine gates" through the great wall into Jehol, the Japanese legation announced this evening.

UP FOR BIGMANY.

SIMCOE.—Arraigned in court here on a charge of bigamy, Percy R. McLean, Simcoe, was remanded to jail for one week. He did not plead.

PLOUGHING.

HAMILTON. — Further evidence of the extraordinary spring-like weather here is to be seen in Barton Township, just outside the city limits, where Edwin Harris has ploughed a field in readiness for planting later. The ground was practically free from frost.

RESTING.

COCHRANE.—Burton Cooke, of Halifax, and Gerard Vonbocherman, of Saskatoon, Sask., long distance hikers, were resting their tired feet here to-day. They started out from Halifax last September, and hope to reach Vancouver during the coming summer.

DISASTROUS DODGING.

DELRAY, Fla.—A bee did it. It flew right in the window of the automobile of Mr. and Mrs. W. N. Johnson of Miami.

Johnson, who was driving, dodged. The car overturned.

Now the Johnsons are here recovering from injuries.

DIGS CARROTS IN WINTER.

WINDSOR.—Is it the heat or the humidity? Tropical Essex county comes to bat with a story of mid-winter harvesting.

W. H. Rudolph, Windsor, dug up 11 bushel basketful of carrots from his garden and found them in excellent condition. Four of the carrots averaged 10 inches in length and 11 inches around.

SAVING TAXES.

WAYNESBURG, Pa., Jan. 11. — (A.P.)—Here's one way of cutting taxes:

Freeport Borough, a community with no regular streets, changed its name to Freeport Township, thereby gaining a reduced tax rate, and profiting from highway-aid programs not obtainable by boroughs.

INNOCENT BYSTANDER.

KNOXVILLE, Tenn. — Albert Greenberg has an idea that the next time there's an automobile crash he'd rather be in it than watch it.

He stood on a sidewalk and saw two cars collide. They leaped the curbing and hurled him twenty feet against a building, seriously injuring him.

The drivers of the automobiles were unhurt.

HARD BOILED

HOT SPOT, Ky.—No longer does this mining community bear an "effeminate" name. It used to be "Elsie-Coal" but now it's Hot Spot, despite heated objections from the village postmaster. However, in case Hot Spot sounds too warm, residents of the vicinity have the privilege of choosing the village of ice, only four miles away.

HOME BURNS ON FIRST NIGHT.

QUEENSVILLE.—Returning from his father's home to his own house after an absence of two months, Harvey A. Shaw was driven from the place early to-day when flames completely destroyed the structure. He had not occupied the place for six months previous to last night.

PLUNGES TO DEATH.

NEW YORK.—Kenneth H. Coffman, resident of New York, and apparently a Canadian, fell 75 feet to his death last night from a Riverside Park viaduct. There seemed no doubt that he was a suicide.

Written on a small memorandum pad found in a pocket of his clothing was a note saying: "In case of death, notify my sister, Mrs. W. J. Feldkam Echo Place), Brantford, Ont."

Mother Of Nine Slain By Enraged Laborer

MEADOWVALE, Ont., Jan. 11 (C.P.).—Mrs. R. L. Kimble and her four children were forced to flee from their home when fire completely gutted the house early today. Awakened from her sleep by the smell of smoke, Mrs. Kimble found the house in flames. She had only time to arouse the children and take them to safety before the house completely burned.

Crash Kills Young Matty's Bride

CHRISTY MATHEWSON, JR. THE LATE MRS. MATHEWSON.

The first airplane flight of Mrs. Christy Mathewson, Jr., Christmas Eve bride of the son of baseball's immortal pitcher, ended in disaster near Shanghai, China, when she was almost instantly killed as the plane, piloted by her young husband, an expert flyer, crashed. Young Mathewson suffered serious injuries. Formerly Margaret Phillips, a Philadelphia society girl, she sailed for China with her future mother-in-law a few weeks ago to become young Mathewson's wife, and take up her residence with him there.

Four Men to Die For Stealing Jam

MOSCOW, Jan. 11 (A.P.)—Four men were sentenced to death to-day and there others to 10 years in prison for stealing jam from a Government warehouse.

The manager of the warehouse and three employees are to be shot, three other employees will go to a prison camp in the most remote region of the country, and two others must spend three years in jail for the crime, which was characterized as "causing great harm to the workers' supply."

RELIEF INQUIRY GETS UNDER WAY

Commission Counsel Hints at Conspiracy Between Sturgeon Falls and Landlords.

DEFRAUD GOVERNMENT.

STURGEON FALLS, Ont., Jan. 11. (CP)—Joseph Cote, relief officer for this town, "did not know" his records showed one landlord was paid $18.60 rent and the government was billed for $28, he told Judge J. M. Hall, Sault Ste. Marie, Royal Commissioner who is investigating alleged abuses of relief disbursements when the investigation opened to-day.

H. J. Reynolds, corporation counsel, explained the government only paid two thirds of the amount for which it was billed. "I know that, but did the municipality pay its share?" asked W. H. Williams, K.C., Commission counsel.

"I do not know," replied Cote.

"Do you know of any agreement between the town and landlords whereby the landlords agreed to accept only two-thirds of their rent?"

"No" replied witness.

"I contend rents were raised to get more from the government so the municipality would not have to pay so much" declared Mr. Williams.

"There was a public meeting held at which landlords agreed to accept only two-thirds of their rent" town council said.

"Yet the town certified over its signature the full account had been paid. This looks like a conspiracy between the municipality and the landlords to defraud the government" declaredd Mr. Williams.

The investigation continued this afternoon.

The planet Pluto travels through space at the rate of two and three miles a second, and moves across the sky in one year nearly three diameters to the full moon.

Jupiter has four large and five small satellites, or moons, in the United States on July 1.

LIBBY HOLMAN MOTHER OF SON

Child is Potential Heir to Millions of Slain Father, Smith Reynolds.

ESTATE UNSETTLED.

PHILADELPHIA, Jan. 11.—A son was born to Libby Holman Reynolds, widow of the late Smith Reynolds, at the Pennsylvania hospital last night.

The child, potential heir to the millions of his father, mysteriously shot at his home at Reynolds, near Winston-Salem, was born at 6.48 p.m.

Earlier in the day, physicians at the hospital had said Mrs. Reynolds was there merely for two or three days of observation, and that the birth was not expected yesterday.

The question of the child's inheritance, since the tragic circumstances of his father's death last July, has aroused much speculation among lawyers.

Settlement of the Smith Reynolds estate, it was announced a month ago had been begun, but the final settlement would be delayed until after the child's birth.

No Mention of Widows

In the will of R. J. Reynolds, founder of the $300,000,000 tobacco company, no mention was made of the widows or widowers of his children. Certain lawyers held that under the terms of that will, Smith Reynolds' estate, estimated at between $15,000,000 and $18,000,000, would go neither to the first Mrs. Reynolds, who was Ann Cannon, nor to Libby Holman Reynolds, his second wife. The share of Smith Reynolds was to be kept in trust for him until he was 28, but he died before reaching that age, which presented another tangle regarding his widow's dower rights.

It was assumed, on the other hand, that any child of Reynolds would be entitled to the major portion of his father's estate.

Mrs. Reynolds, released from charges, filed against her after her husband had been found fatally wounded in a bedroom at his estate, Reynolds, revealed that she was to become a mother.

At that time, she said she would name the child "Smith" regardless of its sex.

Both Doing Well

PHILADELPHIA, Jan. 11 (A.P.) —Libby Holman Reynolds' new baby boy, Dr. Norris W. Vaux said to-day, weighed three and one-half pounds at birth and is being kept in an incubator.

Both mother and child, said Dr. Vaux, the obstetrician who attended Mr. Reynolds, are doing "very well."

The child, heir to a large share of his father's tobacco fortune, was born at 6.48 o'clock last night and came as a surprise to outsiders, for previous announcements from the actress' home had said the bay was expected early in February.

JUDGE STUBBS FIGHTS CHARGES OF MISCONDUCT

Opens Defense With Slashing Attack on Dominion Department of Justice.

CRITICIZES COUNTS LAID.

Assails Constitutionality of Commission Itself But Defers Discussion.

WINNIPEG, Jan. 11 (C.P.)—Directing a slashing attack on the Dominion Department of Justice, and his complainants whom, he charged, with "judging and executing him," Judge Lewis St. G. Stubbs to-day opened his defence against 16 charges of alleged judicial misconduct.

Standing in front of a book-filled counsel table, the lithe little figure of the judge leaned across the table as he charged "Ottawa" had not even treated him with common decency.

He scathingly criticized the complaints filed against him and called them a "disgrace to a first year law student." He charged it should not be accepted in any court and suggested Mr. Commissioner F. Ford quash it which, he said, the commissioner had "all the power in the world" to do.

First, he attacked the constitutionality of the commission, but after conferring with his counsel, E. J. McMurray, K.C., he told the commission he would prefer to defer discussion on this point.

Unique Proceeding

We are engaged in rare and unique judicial proceeding, which he doubted had a parallel in this country, the judge said. The primary object of the proceedings was to remove him from the Bench, he continued, "but that is not nearly so important as the real issue," which he termed independence of the Bench and on which, he said, the entire legal structure was based.

Judge Stubbs read at length from a debate in the Federal House dealing with previous cases similar to the one now before the commission.

Judge Stubbs said he could not read much more of this debate, and respectfully suggested that his Lordship read it. He submitted the proper procedure to invoke Section 31 of the Judges Act had not been properly complied with and continued to quote from the debate the precedents for procedure.

PROTEST TREE CUTTING

GALT.—Immediate action of some description to halt the illegal cutting of trees on the roads of Beverly Township is imperative, according to W. R. McQueen, Township Reeve.

"Several large, beautiful maples and oaks that had a value as ornamental and shade trees far beyond their commercial value have been cut on township roads recently by persons without any authority whatsoever," he declared.

PROTESTANT CHURCHES BARRED FROM THE SEPULCHRE OF CHRIST

Anglicans and Lutherans Unable to Secure Chapel Space at Shrine.

INVISIBLE LINE

By PIERRE VAN PAASSEN.
Copyright.

JERUSALEM, Dec. 24. — The empty tomb of Jesus is covered with dust. It is a plain sarcophagus of yellow Sicilian marble. It stands in the middle of the floor of the holy sepulchre basilica. A kiosk or rather a miniature church has been built over the tomb so that the Pierre van Paassen ensemble presents the appearance of a church within a church. The pilgrim may enter this kiosk by crouching low through a sculptured door. Above the tomb and before the door leading into the kiosk hang a mass of gold and silver lamps. An Armenian monk holds watch at the entrance of the kiosk.

The holy sepulchre basilica is octagonal in shape. In the eight

(Turn to page six, please)

Claim Boys Confined In Regular Fire Trap

HAMILTON, January 11 (C.P.).—Boys are confined in the Children's Shelter awaiting trial in a room which is a fire trap, said a statement issued to-day by the Board of the Children's Aid Society, voicing protest to Mayor Peebles against conditions.

Boys who were arrested by police and detained at the Shelter were locked in one room, their clothing taken away, and spent the days awaiting trial clad only in pyjamas and with nothing to do but lie in bed, the statement declared. The provincial inspector had complained of the situation last summer, but the city had ignored the complaint. The society demands in its letter to the Mayor that the conditions be remedied as soon as possible.

Your Evening Smile

STRONG COMEBACK.

Wife (discontentedly): John, do you think I'm going to wear this

old squirrel coat all my life?

Husband: Squirrels do, darling.

Military Action Is Taken in Four To Restore Order

Revolts In Spain Take 40 Lives Since Sunday—1,000 British Troops Rushed Into Northern India As Moslems Go On Rampage.

GERMAN, ARGENTINE, CUBAN DISTURBANCES TAKE HEAVY TOLL—IRELAND IS UNSETTLED.

Military measures were invoked today in four out of six countries disturbed this week by rioting or open revolt. In one of the others—the Irish Free State—military action was threatened to quell political fighting.

Revolts continued today in Spain and Alwar, India, and disturbances which took a heavy toll in casualties also occurred yesterday in Germany, Argentina, and Cuba. The situation in Argentina continued doubtful.

The Spanish Republican government ordered martial law for provinces where further outbreaks were attempted. Since Sunday, 40 have been killed and more than 100 injured in the revolt of Spanish Syndicalists and Communists.

One thousand British soldiers arrived in Alwar, native state of Northern India, where Moslems were in revolt. The Moslems were holding a district against native state troops.

President Augustin Justo adjourned the Argentine Congress for the duration of internal disorders. The Government retained extraordinary powers under a state of siege decree, similar to martial law, except that civil courts function. Reports relayed through Santiago Chile, listed eight persons killed in clashes yesterday and Sunday in Argentina.

Troops Take Control.

Seven persons were wounded in five cities in Cuba yesterday before military forces took over control Outbreaks occurred at Havana, Santiago, Santa Clara and Matanzas on the occasions of celebrations of the so-called "martyrdom" of Julio Antonio Mella, student Communist. It was the third anniversary of his slaying.

In Germany, another clash occurred between National Socialists and Communists in Berlin yesterday. Many were injured and police were met with a volley of gunfire before the fight was broken up. The anniversary of what the Nationalists call the "shameful" Versailles Treaty was observed, in German cities and by German populations in Danzig, Poland and other places.

Threatens to Call Army

In the Irish Free State, where more than 30 persons were injured in political fights Sunday, General Owen O'Duffy, Chief of the civil guards, said he would call out the army if other efforts to maintain peace failed.

Three parties sought to hold their meetings too close together yeserday a Cavan, in Cavan County, and when the heckling subsided two of them had broken up. President de Valera's party won the contest against ex-President Cosgrave's and the Farmers' League shouters.

ACCLAMATIONS PUT OPPOSITION TWO SEATS UP

Only Four, Including De Valera's Speaker, Returned Without Opposition.

FARMERS' LEAGUE ENTERS.

Sole Communist in Field Fails to Hand in His Nomination Papers.

By GEORGE HAMBLETON
(C.P. Staff Writer)

DUBLIN, Irish Free State, Jan. 11. (C. P. Cable).— Acclamations to-day give the opposition a net start of two seats over President Eamon de Valera's government in the campaign for the general election Jan. 24. Complete reports of the nominations throughout the country held to-day are not yet in but it is not anticipated any further acclamations will be accorded.

Four acclamations were received. Francis Fahy, speaker of the Dail and member of the Fianna Fail, (De Valera's party) was returned without opposition as is the usual custom in the case of the speaker. Three professors of Trinity College, Dublin, were also returned without opposition, Professor Alton, Professor Thrift and Sir James Craig. The three Trinity men stand as Independent but rank with the Opposition.

Farmers Hit Snag.

Meanwhile in Wicklow there has been a rapid fire change in the nominee of the newly-formed Farmers' League. J. Bourne, who had been selected as the Farmers' League candidate, forgot to accompany his nomination papers with the necessary declaration of his

(Turn to Page 7, Please)

Fish Being Caught Through The Ice

Reports of fishing through the ice at Rice Lake have been heard from eye-witnesses lately, and a few weeks ago it was learned that fish caught in local waters were being sold in Peterborough.

The need of food was mentioned at if to extenuate the breaking of the law, but there has been no intimation that the authorities have relaxed their spirit of desiring to protect the resources of fish in the nearby lakes.

Incidentally, it was learned that some partridge have reached the city recently.

HUSBAND WOULD SAVE WIFE WHO BLINDED HIM

LOS ANGELES, Jan. 11.—(A.P.) —Despite effort of her husband to shield her, Mrs. Ida Brown, was found sane last night by the jury which convicted her of blinding him by pouring hot lye in his face.

She will be sentenced Friday. A term of from one to 14 years in prison is possible.

Louis Brown, the husband, whose life was despaired of for several days after Le was blinded last Sept. 14 testified his wife had behaved irrationally for several months prior to the lye-poring. The State contended that Mrs. Brown deliberately planned the attack and that her remorse and attempted suicide afterward precluded any theory of insanity.

FIRE IN FOUNDRY OF ADAM HALL'S DETECTED EARLY

Constable Jack Thompson Discovered Fire While on His Beat.

FIREMEN HAMPERED.

Damage is Estimated at Between $5,000 and $10,000 By Fire Chief.

That the result of an early morning outbreak of fire at the Adam Hall Foundry, Limited, was not more serious, was ascribed by W. T. Hall, president of the company, today, as being due to the vigilance of Constable J. Thompson, who turned in the alarm, and to the subsequent efforts of Peterborough Fire Department under command of Chief George Gimblett.

Even as it is, the fire and smoke damage will amount to between five and ten thousand dollars, it was stated officially. The loss is covered by insurance. Cause of the outbreak is undetermined, but the fire is believed to have had its origin in some bins on the ground level on the west side of the building, where spare stove parts were stocked.

The blaze was confined by the fire-fighters to the seat of origin, and damage to the building was slight in comparison to the heavy damage inflicted upon the stock of domestic ranges and stoves by the terrific heat.

Firemen Hampered.

The brigade put up a stubborn fight of over two hours, the equipment being ordered back to headquarters around four o'clock this morning. Three lines were connected up to the hydrants, and of the two that were used, one was taken into the building through a hole that had to be cut in the west wall off Bethune Street. The work of the firemen was greatly hampered by the choking, blinding clouds of smoke.

Mr. Hall was full of praise for the police officer, whose alertness, he maintained, had saved the factory and possibly surrounding buildings from certain destruction. He also commended the work of the fire brigade, giving the Chief and his men a great deal of the credit for the fact that the results were not more disastrous.

Sitting in his office, where the air was still heavily laden with the pungent smell of smoke and charred woodwork, Mr. Hall briefly outlined the events of the preceding night.

Constable Thompson, it appears, was patrolling his beat and was walking east on Simcoe Street. He had passed the Adam Hall Foundry, without encountering anything to arose suspicions of fire. After proceeding as far as Hunter and Chambers Streets, near the Bell Telephone Company's office, he detected the smell of smoke which was wafted on a gentle breeze from the westward. Retracing his steps he scouted around Silverwood's Dairy plant before discovering that the Hall Foundry was on fire. He dashed over to the Fire Hall and raised the alarm, and afterwards resumed his beat.

Second Platoon Called Out.

Within an incredibly short space of time the brigade was out, and the Chief put in his special alarm call.

(Turn to Page 5, Please)

Lindsay Milkman Punches Stranger

LINDSAY, Ont., Jan. 11 (Examiner Correspondence).—An early morning request for money here today resulted in a couple of punches in the jaw and a mystery which, as yet, remains unsolved. Alvin Graham, driver of a milk rig, received the request from a stranger to whom he was giving a ride this morning, and, thinking it was attempted hold-up, he punched the stranger.

The stranger punched back, opening a cut on Graham's eye, and then ran away. It is thought that the man was a transient and was merely trying to beg money for a meal.

MOTHER AND CHILDREN ARE FORCED FROM HOME

CHICAGO, Jan. 11 (C.P.).—Raffaele Perillo, 50, laborer, turned to his wife suddenly at the breakfast table to-day and said:

"You tried to poison me a couple of weeks ago!"

"Go on to your work," was her answer.

He ran to the bedroom for his revolver and emptied six bullets into her head and body. Then he called the police. Mrs. Perillo was the mother of nine children.

MAY ASK ARMY OF FREE STATE TO KEEP PEACE

Chief of Civil Guard Threatens Drastic Action if Trouble Continues.

WHEAT CRITICS SCORED.

De Valera Appeals for Hearing on Behalf of Opponents.

BY GEORGE HAMBLETON
Canadian Press Staff Writer.

DUBLIN, Irish Free State, Jan. 11.—General Owen O'Duffy, chief of the civil guard, said last night if other efforts to guarantee peace and freedom of speech during the remainder of the Free State election campaign failed, he would call on the army for assistance.

At Navan, in County Meath, President Eamon de Valera addressed a large orderly meeting and appealed for peace and quiet at all meetings. He asked that his opponents be given an opportunity of stating their case without disturbance.

"If you want to punish them for their wrongs, the best thing you can do is keep away from their meetings," he said.

The president attacked critics of his government who declared the soil of Ireland was unsuitable for wheat growing and that the policy of giving wheat bounties was not a good one.

In past generations, he said, there were 75,000 acres of land in Ireland under cultivation to wheat which was raised so successfully that the country even exported some of it.

Prefers Farmers To Foreigners

"It has been grown before and we can grow it again," he declared. "It is better to pay our farmers for growing it than to give the money to foreigners."

The whole country was laughing last night over the comedy of Cavan. In brilliant sunshine candidates of the Republican and National Parties and the National Farmers' League sought to convey their causes to the constituents of Cavan at a big open air meeting.

They made the mistake, however, of placing their platforms too close together.

Speakers for former President William T. Cosgrave found themselves battling to be heard above the din of hecklers for de Valera while the Republicans had to struggle against disparaging shouts from the farmers.

Amid tremendous booing, hissing and roars of laughter, two of the meetings were abandoned and the Republicans were left in possession of the field.

$100 GIVEN CHURCH BY ANGLICAN Y.P.

Gift of Money Received on Behalf of Church By J. V. Bedford, Rector's Warden.

CAMPBELLFORD, Jan. 11 (By Examiner Staff Correspondent). — After two and a half months' hard work, the A.Y.P.A. of Christ Church, Campbellford, officially handed over to the wardens of the church for current expenses the sum of $100, an obligation they pledged themselves to meet. This happy ceremony took place on Monday evening at the regular meeting of the society, held in the Parish Hall, and over which the president, Rev. T. H. Floyd, convened.

On behalf of the church, J. V. Bedford, the rector's warden, received the money, thanking the young people for their efforts on behalf of the church. The meeting was very largely attended and was featured by a business session.

The guest speaker for the evening was the Rev. L. M. Smith of the Baptist Church, who gave a very fine and instructive address on "Foundations." In this he stressed the importance of perfection in the little things of life, upon which the foundation of character and life is laid.

The activities of the association are very strong. Besides periodical dances staged in the Parish Hall, the organization is arranging to stage a play in the near future, before the season of Lent directs their activities to more devotional channels.

Breeding grounds of the pink-footed geese are being sought in remote regions of Iceland by an expedition.

BACKACHES
Not always due to Female Complaints

. . Says doctor who advises on care of kidneys and bladder

Backaches, nervous spells, bearing-down pains, dizziness and headaches are not always due to sicknesses peculiar to women.

Slight or temporary disturbances of the kidneys and bladder are frequently the cause of these pains. However, the condition can often be remedied quickly by Santal Midy Capsules, obtainable at most any drug store.

Santal Midy Capsules contain a precious East Indian extract which soothes the kidneys and acts as an antiseptic on the bladder. Don't wait until kidneys and bladder get in a serious condition. A small amount spent now for Santal Midy Capsules may save you hundreds of dollars and untold suffering. Get Santal Midy from your druggist—today.

Perfect Alibi

URBANA, Ill., Jan. 11 (A.P.)—Prof. D. H. Carnahan probably will go down in history as the man who gave his students a perfect alibi for flunking their examinations.

He set special departmental examinations at the University of Illinois, for Friday, Jan. 13.

SALARY CUTS FEATURE FIRST COUNCIL MEET

Seymour Body Reduces the Rates of Pay for Road Gang.

APPOINTMENTS MADE.

CAMPBELLFORD, Jan. 11 (By Examiner Staff Correspondent). — A cut in some of the official salaries in the Township of Seymour featured the inaugural meeting of that body held on Monday in Campbellford and presided over by the newly elected Reeve, Wm. J. Duncan. One new councillor sat down to the table, William Rowe of Stanwood.

The deliberations opened with prayer and Scripture reading by the Rev. F. G. MacTavish of the Seymour United Church circuit, and a plea from Reeve Duncan for the co-operation of the council and taxpayers of the township during the present year, when conditions made a program of economy necessary.

The salaries of the council or road commissioners were cut to $75. Last year they received $85 for their services, and in 1931 $100, showing a steady decrease in pay, and the action taken by the council to assist with the cutting down of expenditures. The treasurer's salary was also cut by ten dollars, it now being $165 per annum. In 1931 he received for his services $200.

Road Gang Wages.

The rates of pay for the road gang were set as follows: For men, 17 cents per hour; for man and horse, 35 cents an hour; for road superintendent, 35 cents per hour; for maintainer operator, 35 cents per hour. This is a cut of three and five cents over last year's rate of pay.

The following re-appointments were made for the current year: Board of Health, John S. Wallace, one year; solicitor, N. Alex. MacColl, one year; weed inspector, John Ingram, at 25 cents per hour, with 10 cents a mile one way, for one year; school attendance officer, George W. Anderson, at $4 a month and 5 cents a mile travelled, for one year; sheep valuers, W. A. Wynn, 25 cents an hour and 5 cents a mile travelled; assessor, T. J. Ketcheson, at $175 per annum, one year; school trustee, S.S. No. 8, Wm. M. Stephens, for two years.

Ernest Ingram and James Watson addressed the council in connection with trees and scrub on the seventh concession line, which were holding the snow, and the matter was left with the Reeve to interview one of the adjacent property owners in connection with this.

J. A. M. Thomson requested the permission of the council to build a power line to his property and this was granted and the solicitor requested to draw up a by-law governing this action.

It was also decided to fall in line with the request of the Department of Railways and Canals and build a checker-board sign at the south end of the Healey Falls bridge. This matter was held over from the December session of the council.

The treasurer and superintendent were authorized by the Council to sign a petition for the statuary grant on expenditures on township roads for 1932.

The school report from G. W. Anderson was received and fyled and a membership fee granted for the Good Roads Association.

Bringing up the matter of the bad state of the county roads in the township, a motion was passed asking the Reeve to make an appointment with the county road superintendent to discuss the question of the county roads in the township.

A by-law authorizing the borrowing of $30,000 from the Bank of Montreal was passed. This is to meet current expenditures and the interest set at 6 per cent.

A hospital bill for Adam Outingdyke was ordered paid by the council and to be handed to the township solicitor for collection. The pay sheet amounting to $394 53 was passed.

Preference Aiding B.C. Apple Shippers

VICTORIA, Jan. 11. (CP)—Empire prefererence has some substantial blessings, according to figures made available here to-day for the shipment of British Columbia apples to Great Britain. Growers of the Okanagan Valley have been advised through their London contractors that 723,000 boxes of apples moved to the British market this winter, compared with 651-000 boxes supplied by United States shippers, a complete reversal of the former proportions shipped from this coast.

In 1931 British Columbia apples to the British market amounted to 200,000 boxes compared with 759,-000 shipped from United States points: Both sets of figures are for the period November 1 to December 27.

All Canadian shipments to Britain are 597,000 boxes in 1930, 767,000 in 1931 and 1,279,000 boxes in 1932.

Rajah Rowing To Reduce

Rogers Hornsby, one of baseball's outstanding batsmen, who led the St. Louis Cardinals to the pennant in 1926, is preparing to again join his old club for the 1933 season. The Rajah has been around a bit since he last went to bat for the Cards. He is shown here in a St. Louis gym as he put in a session on the rowing machine to get limbered up for spring training.

HAMILTON CUTS ITS CIVIC WAGES

Slash Effective From Mayor Down—Saving Totals $167,000.

VOTE GOES 13 TO 8.

HAMILTON, Jan. 11.—Civic salaries were reduced, welfare board appointments were criticized, and the controllers' report on the recent defalcation in the treasurer's office was referred back for additional information, when the city council met last night.

The attendance of citizens indicated the interest in the matters on the agenda. Both balconies were taxed to capacity, and several hundred persons stood in the corridors while the members debated the issues for almost three hours.

After voting down an amendment, and an amendment to the amendment, the council by a 13-8 division adopted the report of the controllers which provided salary reductions from 5 to 30 per cent, graded according to remuneration. The schedule approved was the same as that passed at a recent Board of Control meeting.

Chief opposition came from the Labor wing of council.

The Vote

The vote was as follows: For the reduction—Mayor Peebles, Controllers Treleaven, McFarlane and DuMoulin and Aldermen Gaul, Henderson, Ainslie, Gallagher, Fick, Evans, Hancock, Davidson and White.

Opposed — Controller Lawrence and Aldermen Pollock, Clarke, Mitchell, Reed, Aitchison, Lewington and Frame.

The amendment to the amendment from Ald. Gaul and Evans was that the aldermanic pay slash be increased from 5 to 10 per cent. It was defeated 12-7.

Thee amendment sponsored by Ald. Lewington and Ald. Frame was that the renumeration paid all council members revert to the scale of 1928. It was lost 18-3.

To Save $167,000

The revised payroll will result in an annual saving of $167,000. Every civic employee will be affected, and the council members accepted a reduction equal to that passed on to the workers.

Thirty-six shipping lines are competing for the traffic in wool from Austria to Europe.

Stork to Blame

CHICAGO, Jan. 11 (A.P.)—Because the stork didn't come to his house and isn't even expected, Robert Seiders of North Riverside, Ill., will have to spend 120 days in jail.

In his most doleful tone Seiders told Federal Judge George Edward Q. Johnson about the happy event expected at the Seiders' home and thereby won probation on a liquor charge. But investigators found that the stork wasn't coming.

Economical

ST. PAUL, Jan. 11 (C.P.).—The cat's meow is an official sound in the new City Hall and Court-House.

The City Council agreed to let three cats prowl for rats and mice at no cost after rejecting an exterminating company's offer to use more scientific methods for $25 per month.

BRONX MOTHERS GUARDING CRIBS

Police Advance Theories Baby Slaying Work of Revenge, or Maniac.

NO CLUES FOUND.

NEW YORK, Jan. 11 (A.P.)—The mothers of the Throggs Neck section of the Bronx watched their babies with unwonted care last night as the mysterious killer of four-months-old Frankie Cammarano continued at large.

Detectives called the strange stabbing of the infant as he slept in his crib Monday night one of the most brutal in their case books. After a fruitless day of questioning the family and its friends, and vainly seeking a motive, they were ready to call it one of the most baffling as well.

Two theories were advanced in the case. One was that the man or woman who crept across the dark porch, opened a bedroom window and thrust a knife thrice through the body of the helpless baby was a maniac.

The other was that the slayer sought vengeance—for what, no one could say—on the father, Amando Cammarano, 25-year-old plumber's helper; the grandfather, Frank Cammarano, who has run a barber shop i nthe enighborhood for years, or another member of the family.

Inspector Henry Bruckman advanced these theories but he did so, he said, because they offered the only logical explanation of the crime and not because there was any evidence to support them.

No fingerprints could be found on the knife, the window-sill or other places the killer might have touched. It was raining and the street outside was muddy when the crime was committed, but there were no footprints.

More than 50 persons were questioned by the police yesterday, but none of them could throw a ray of light on the mystery.

The United Kingdom market for barrelled apples is overloaded, the fruit branch of the department of agriculture reports. Boxed stock is expected in the market in heavy quantities.

According to a recent survey there are 50,000,000 radio listeners in the United States.

MAN HUNT ENDS, ARMED FUGITIVE TAKEN IN NORTH

Antonovitch is Surprised By Officers Getting Drink at Dairy.

FACES MURDER CHARGE.

Tip-off Given By Dairy Man as He Sees Suspect Stagger From Bush.

KIRKLAND LAKE, Ont., Jan. 11. (CP)—Worn and weary from exposure and exertion, Bill Antonovitch to-day lies in jail here under heavy guard facing charges of murder and wounding with intent.

Object of a manhunt which extended for miles through the thick bush near this town, Antonovitch was arrested by police yesterday as he drank a bottle of milk at a dairy nine miles from here.

Alertness of the dairy owner, J. B. Groulx, was responsible for the capture of Antonovitch, who is alleged to have Monday shot and killed Mrs. Annie Munda and Mrs. F. Manasuik, and wounded Bill Munda and Fred Cunningham, a boarder at the Manasuik home in a shooting affray on a busy street.

'Phones Police

Groulx saw Antonovitch enter the dairy yard, staggering and dirty. Before the wanted man could reach shelter, the dairy owner had telephoned to Constable William Shane and obtained a full description of the alleged slayer. Then he told the chief he thought Antonovitch was entering the dairy.

Provincial and municipal police rushed to the scene immediately. Antonovitch had a bottle of milk raised to his lips as they entered the dairy. They gave him no chance to flee, overpowering him instantly. The alleged murderer was armed with a .25 calibre automatic pistol, they said, and carried spare ammunition in a handkerchief.

Thus ended the search for Antonovitch, who came here from Winnipeg two years ago. He was friendly with Annie Munda for some time. Bill Munda appeared on the scene, also from Winnipeg, and three weeks ago married Annie. According to friends of Antonovitch, the latter had been moody for some days.

Canada, in the first nine months of 1932, was Great Britain's chief source of supply for wheat, wheat flour, barley, canned salmon and lobster, came second in supplying cheese and oats and was fifth with bacon.

The nighthawk migrates the farthest distance of all the land birds, from Yukon to Argentina, 7,000 miles away.

Fire Destroyed Car Passengers Escaped

NORWOOD, Jan. 11 (Examiner Correspondent).—While driving between Norwood and Campbellford last night, Ernest Wilks, owner-driver of a sedan car, and his companion, Ray Stevens, had narrow escapes from injury when the vehicle suddenly burst into flames, and was totally destroyed. The automobile caught fire in the vicinity of the Richardson farm. Cause of the outbreak is unknown.

GARAGE MAN'S LEG IS BROKEN

Fred Rowe Sustains Dislocated Knee and Double Fracture of Right Limb.

AT CAMPBELLFORD.

CAMPBELLFORD, Jan. 11 (Examiner Staff Correspondent). — In attempting to brake a revolving wheel with his foot, Fred Rowe, local garageman sustained a dislocated knee and a double fracture of the right leg last evening. The injured leg was attended by Dr. E. V. Frederick and Dr. H. B. Longmore, and the patient is reported to be resting comfortably at his home to-day.

Rowe had been putting skid chains on the rear wheels of the Bennett ambulance, it is learned, and in order to facilitate the work he had jacked the wheels up, switched on the engine and thrown the transmission into gear. The wheels had been revolving slowly during the operation, and upon completion of the job, Rowe was about to let the ambulance off the jacks. He had stopped the motor but the wheels still continued to revolve on their own momentum. Placing his right footh on a wheel to brake it, Rowe's leg was drawn up under the mudguard.

STAFF OFFICERS QUITTING POSTS

Retiring New Zealanders Claim They Cannot Afford 20 p.c. Pay Cuts.

BLOW TO FORCE.

WELLINGTON, New Zealand, Jan. 11.—(C. P. Cable)—Several staffofficers are resigning from the New Zealand military forces following cuts of 20 per cent in pay. The retiring officers consider their pay inadequate and maintain under that standard their prospects are insufficient.

Major W. Ivory, inspecting ordinance officer, R.N.Z.A., has resigned and is leaving tomorrow for England to enter civil life.

The loss to the forces of highly qualified and expensively trained officers is considered a very serious prospect by the officials and much thought is given to the matter in the hopes of arriving at an alternative that would suit the officers and not embarrass the army finances.

In connection with the losing of valuable men it is recalled here that Lieut. Col. Thoms, who retrenched two years ago, while attending an Imperial Staff College, was subsequently appointed in command of the Shanghai volunteer corps at a salary of £1,500 and in that stead won for himself international repute.

When Your Cough Hangs On, Mix This at Home

Saves $2. So Easy! No Cooking!

The best cough remedy that money could buy can easily be mixed at home. It costs very little, yet it's the most reliable, quick-acting medicine you ever used. The way it takes hold of stubborn coughs, giving immediate relief, is astonishing.

Any druggist can supply you with 2½ ounces of Pinex. Pour this into a 16 oz. bottle, and add granulated sugar syrup to make 16 ounces. To make syrup, use 2 cups of sugar and one cup of water, and stir a few moments until dissolved. No cooking needed. It's no trouble at all, and saves two-thirds of the money a family usually spends on cough medicine. Keeps perfectly and tastes fine.

It is surprising how quickly this loosens the germ-laden phlegm, soothes and heals the inflamed membranes, clears the air passages, and thus ends a severe cough in a hurry.

Pinex is a compound of Norway Pine, in concentrated form, the most reliable healing agent for severe coughs. It is guaranteed to give prompt relief or money refunded.

MOUNT HOREB MAN INJURED

Shotgun Discharges as V. Hickson Reaches for It on Load of Wood.

Ribs, Collar Bone Broken.

OMEMEE, Jan. 11 (Examiner Correspondence).—Badly injured by a shotgun which discharged accidently near his home, two miles east of Mount Horeb, Monday afternoon, Vincent Hickson lies at his home in a very critical condition.

Mr. Hickson was drawing wood from the woods, and took his gun along with him, thinking he might get some game. The gun was on the top of the load, and when he reached for it, the trigger caught on a twig and discharged. Mr. Hickson is suffering from two broken ribs, broken collar bone, a severe flesh wound and possible other injuries.

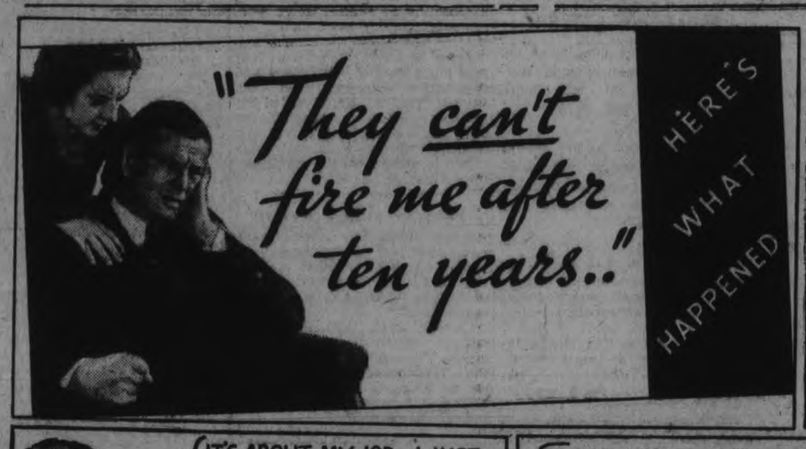

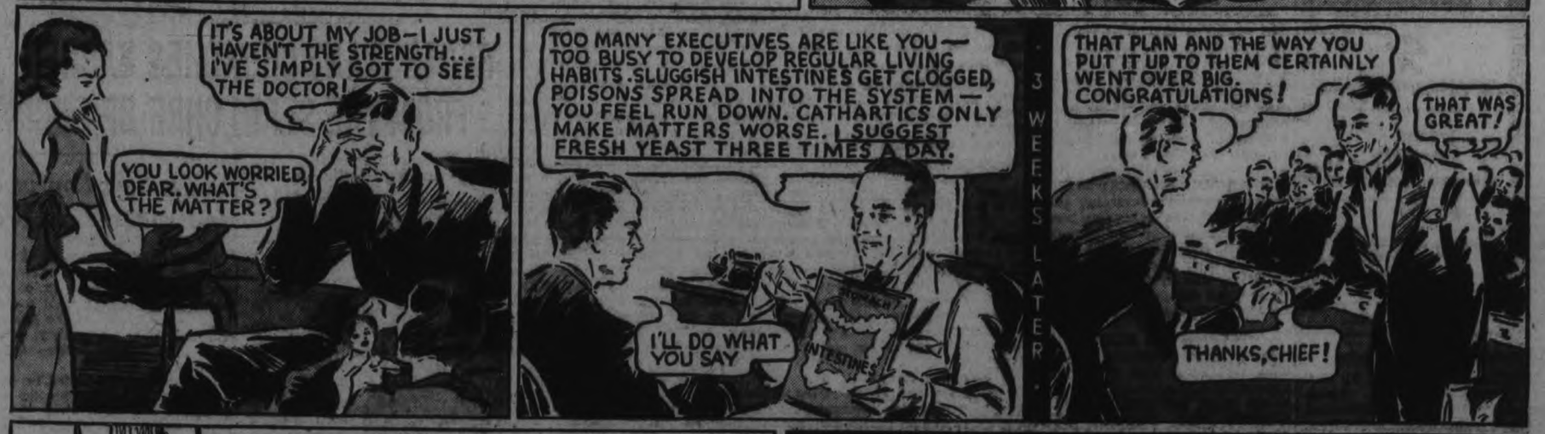

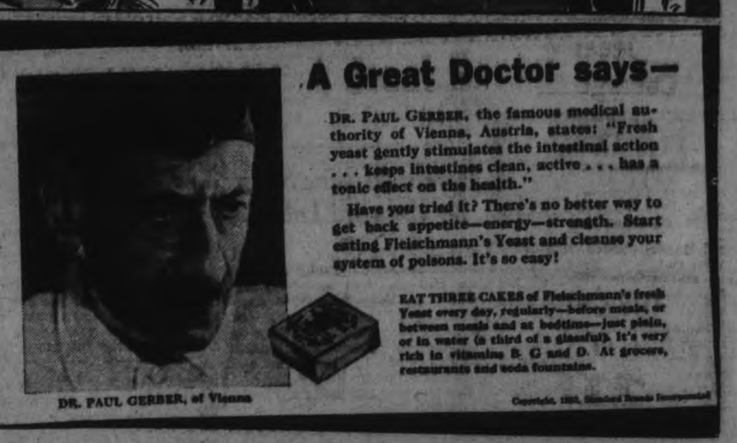

A Great Doctor says—

DR. PAUL GERBER, the famous medical authority of Vienna, Austria, states: "Fresh yeast gently stimulates the intestinal action . . . keeps intestines clean, active . . . has a tonic effect on the health."

Have you tried it? There's no better way to get back appetite—energy—strength. Start eating Fleischmann's Yeast and cleanse your system of poisons. It's so easy!

EAT THREE CAKES of Fleischmann's fresh Yeast every day, regularly—before meals, or between meals and at bedtime—just plain, or in water (a third of a glassful). It's very rich in vitamins B, G and D. At grocers, restaurants and soda fountains.

DR. PAUL GERBER, of Vienna

Copyright, 1932, Standard Brands Incorporated

NEIGHBORLY NOTES

Please Phone Items to 1600 or 1601

Under auspices of the Peterborough U.F.O. Club, No. 519, a very successful dance was held last night in the hall of the Canadian Legion. About two hundred and seventy-five people enjoyed a program of square and round dancing to excellent music played by Red Moncrief and his Haymakers. Mr Bert Jones acted as floor manager and also gave a demonstration of step dancing. Patronesses were Mrs. Howard Quinn, Mrs. Harold Ball, Mrs. James Jackson, Mrs. Stanley Higgins, Mrs. Gordon Hancock and Miss Ruth Jones. The committee in charge included Messrs. Kenneth R. Petrie, W. D. Hutchison, R. Stuart, A. Milburn and E. A. Scott.

* * *

Among those from the city and district who are attending the Short Course in Home Economics and Agriculture being held this month in the South Central School under auspices of the Provincial Department of Agriculture, are the Misses Barbara Berry of Indian River; Agnes Condon, Margaret Whibbs and Anna Tobin of Douro; Mary Sullivan of Rogers street; Lucille O'Toole, Mary Thorn, Eva Thorn, Reta Torpey and Loretta Devlin, all of Otonabee. The class intends holding a banquet and other activities, at the end of the course.

* * *

Mr. and Mrs. William E. Perdue attended the funeral in Downeyville on Monday of the late Mr. James C. O'Leary of King's Wharf. The deceased, who was known as "King Wharf's grand old man," will be remembered as having led the delegation from Downeyville on the occasion of the last Holy Name Rally in the city. He was one of the pioneers of the district.

* * *

At the conclusion of the lecture given at All Saints Church last night by Ven. Archdeacon Walter Burd, D.C.M., D.D., of Prince Albert, Bishop-elect of Saskatchewan, an informal reception was held in the Parish Hall, where the Archdeacon was assisted in receiving by the Rev. T. Butler of Etobicoke, who accompanied him to the city. Ven. Archdeacon Blagrave and other clergymen of the city were present. Refreshments were served by the members of Miss Birdie Dawson's Bible Class. Ven. Archdeacon Burd left this morning for Toronto, en route to Saskatchewan to-night. He will be consecrated Bishop of Saskatchewan on March 12, at Prince Albert.

* * *

Mr. and Mrs. J. Hutchison were guests on Saturday at the celebration in Bailieboro of the twenty-fifth wedding anniversary of Mr. and Mrs. Harry Barnard.

* * *

Prize-winners last evening at the Card party conducted by the Ladies of the Moose in the Moose Hall, were as follows: Ladies' first, Miss Lillian Glaum; second, Mrs. Allen; third, Mrs. Holden. Mrs. F. Rathbone won a prize, playing as a man, and other men's prizes went to Mr. Whiddon and Mrs. Cummings. Special prizes were won by Mrs. Allen and Mr. Collins.

* * *

Master Harris Glenn of George Street has his seventh birthday anniversary to-day.

* * *

The many friends of Mr. John Birdgenaw, of 118 James Street, formerly of 54 Morrow Street, will regret to learn that he is unable to return to St. Jerome's College, Kitchener, owing to illness.

* * *

Mr. and Mrs. W. Fell and Mr. and Mrs. W. E. Thompson were guests on Saturday at the celebration in Bailieboro of the twenty-fifth wedding anniversary of Mr. and Mrs. Harry Barnard.

* * *

The Rev. Dr. A. T. Barr returned yesterday from Toronto, where he attended a meeting on Monday of the Board of Governors of Knox College.

* * *

The many friends of Mrs. Ted Burnham, of Rink Street, will be glad to know that her mother, Mrs S. J. Lightheart, is progressing favorably after her recent serious attack of illness.

* * *

Prize-winners at the card party held last evening in the parish hall of the Sacred Heart Church under auspices of St. Anthony's Sewing Society, when twelve prizes were presented, were as follows: Ladies' first, Mrs. Edmund Guerin; second, Mrs. Marchand; third, Mrs. W Firth; fourth, Bellesmere Feeley; fifth, Mrs. John O'Brien. Men's first, Mr. John Collins; second, Mr. John Allen; third, Mr. James Collins; fourth, Mr. Charles Shaughnessy; fifth, Mr. W. Conroy. The door prize was won by Mrs. Edmund Guerin and the lucky chair prize by Mr. Fred Griffin.

2976

Surprise daughter with a complete wardrobe for Dolly.

Isn't it adorable?

Each little garment is copied from the latest designs in children's clothes.

Note the pantie combination. Then of course she must have a slip. It buttons on the shoulders. The dress with brief yoke is the cutest ever. The pajamas are ultra-smart. The last word is the swagger coat with scarf tie. The hat is the sportive beret type.

The whole outfit can easily be made from remnants.

Style No. 2976 comes in sizes for dolls 18, 20, 22, 24 and 26 inches high.

Price of Pattern 15 Cents

The Examiner:
Please order for me—
Pattern Number .....
Size .....
My Name .....
Address .....
.....
I enclose 15c in payment.
Allow five days for return.

Just Between Us Women

A daily chat with Examiner neighbors conducted by Anne Wilcox

PERSONS WHO BUDGET their incomes are busy at the beginning of the year planning how each penny of their money must go, or will be spent, to best advantage during the coming twelve months.

* * * * * * *

Those who thus carefully allot their money are considered competent and wise by others who adhere to this scheme.

* * * * * * *

During the past year, however, adjustments and re-adjustments have been so much the order of the days, to comply with altered incomes and changed conditions, that there seems wisdom in permitting a certain latitude rather than apportioning so closely that the slightest deviation in incomes throws the entire plan awry.

* * * * * * *

Also it is quite possible that since the backbone of the depression is broken, there will be increases in incomes rather than decreases.

* * * * * * *

One splendid change that has come to diminish expenditure is the lowered cost of foodstuffs. In 1922 the correct estimate was 30 per cent. of the entire income. Then sugar was about twice as much a pound as to-day, and this is but one item of lessened prices.

* * * * * * *

Often it is possible to buy meats at 1-3 the cost of that year, and regularly at about half the price at that time.

* * * * * * *

In 1920 the cost of a 24½-pound bag of flour was $2.25. To-day it can be bought much lower than $1.00. Of course, prices vary in different localities.

* * * * * * *

If incomes are diminished, it is heartening to consider the reduced cost of living which has its balancing effect of increasing the purchasing power of what money one has.

* * * * * * *

The thoughtful person cannot but consider that reduction in prices means that producers and manufacturers receive less for their goods. But this is by no means all loss, for they benefit by lowered costs in buying, as well as do others.

* * * * * * *

It should be remembered that after every war there is a period of adjustments which play havoc with living conditions, financial and commercial life.

* * * * * * *

In the midst of such a period as we have had, and are still having, everything which tends to diminish the troubles should be hailed with hope and pleasure.

* * * * * * *

The reduced cost of living whereby homemakers can scale down their budget allowance for foodstuffs is one of the favorable features.

CONTRACT BRIDGE

WRITTEN FOR CENTRAL PRESS

By E. V. SHERARD

HASTE OFTEN PREVENTS EFFICIENCY

One-over-one and suit-over-suit tactics are designed to increase efficiency, by holding down contracting to a point where as many as possible feaures of joint holdings may be made clear to partners. The hand shown below illustrates the loss that may result from haste to reach a game contract and to consider play.

Y-Z were employing suit-over-suit bidding. Neither side had yet scored. Z bid 1-Spade. A passed. Y had two courses open, aside from raising his partner's bid; Y might have made a semi-forcing bid of 2-No Trumps or he might have forced with 2-Clubs. It would have been all right had Y bid 2-Spades. Any one of these three bids would have cause Z to shift into 3-Hearts, to show a second suit, as good as spades. Then Y should have bid 4-Hearts. All that could have been lost at hearts would have been one spade trick, one club trick and one diamond trick.

Instead of doing any one of the three rational things open to him, Y stretched a fine single assist into a double assist, and bid 3-Spades. Even then Z might have showed his second suit, by bidding 4-Hearts, which Y would have passed. Instead of showing that he held a second suit as good as his first, Z bid 4-Spades.

The opening lead was the 2 of clubs. Dummy's Q was captured by B's Ace. To have led back a club would have been to allow the declarer to discard his only losing diamond. B knew this and led back the 4 of diamonds. The Ace won. To lead trumps from dummy, the declarer led his 2 of hearts. Dummy's K won the trick. Being useles sto lead the Q of spades towards the A-J of a five-card suit, when the K-10 are missing, the 2 was led from dummy, and the declarer lost to the K when he finessed his J.

A's K of diamonds won the next trick (because Z had failed to discard upon dummy's good club), giving the defenders their third trick. Having nothing better to lead, A led back his J of diamond. It would have made no difference in the final result whether dummy or declarer ruffed that trick, but the declarer ruffed in dummy, and discarded a low heart from his own hand.

When Dummy's Q of spades was led, to the declarer's disgust, he found that A was going to win a second trump trick. The declarer led a heart from dummy, and won the trick with his own Q. Even if A had ruffed it would have made no difference in final results, as that player had to win a trump trick anyhow. Z led his Ace of spades, and then he obliged A to ruff hearts, scoring one down.

Your Health

By Dr LOGAN CLENDENING

By LOGAN CLENDENING, M.D.

The ignition of cleaning fluids is more likely to occur in the winter for perfectly simple reasons. Most of these cleaning fluids have a strong odor, and in the summer, spring and autumn, it is usually preferable to do the cleaning outdoors, or at least with all the windows open.

The housewife, in the winter, who decides to do some dry cleaning and brings any of these substances into the kitchen where there is a fire, is likely to have an unpleasant experience.

Burns from gasoline, naphtha, or other cleaning fluids, are among the most frequent recorded.

Even if there is no fire in the stove the housewive may forget to turn off the pilot light on the stove. Neglect of this precaution has caused many fatal explosions, or has resulted in serious burns.

In a closed space the fumes of inflammable cleaning substances remain in the air, and the static electricity generated by rubbing two pieces of silk or other cloth together in the process of cleaning may generate a spark which will ignite this vapor. Not only are such explosions practically always fatal, but they nearly always result in a bad household fire.

Of non-inflammable cleaning agents carbon tetrachloride is the one most usually recommended. It is, however, very poisonous and should, therefore, be used with considerable caution. However, the secretary of the National Fire Protection association says that he does not believe carbon tetrachloride constitutes any material hazard. It gives off a poisonous vapor, but so does gasoline, and he says, "If we have a choice between the two poisonous materials, one of them involving a fire hazard and the other none, it is clear that the material without the fire hazard should be selected."

Miss Katharine Fisher, director of Good Housekeeping Institute, gives the following list of rules for dry cleaners at home:

1. Use a none-inflammable solvent, such as carbon tetrachloride.
2. Keeps the hands out of the solvent as much as possible—the hand type of suction washer is useful for this purpose.
3. Do the cleaning in a well ventilated rooms or outdoors.
4. Dry the clean garment in a well ventilated room or outside.
5. Do not allow children or domestic animals in the rooms when the cleaning is being done.

BISHOP-ELECT BURD ADDRESSES MEETING IN CITY

Mission Work in Saskatchewan is Described by Archdeacon Burd.

LECTURE ILLUSTRATED.

Ven. Archdeacon W. Burd, bishop-elect of Saskatchewan, addressed a large audience in the Parish Hall of All Saints' Church last evening on a subject that will stand at one of the most glowing pages in Canadian history, the past and present work of the Church of England in the vast diocese of Saskatchewan.

Bishop-elect Burd, one of the pioneers in the mission work in Saskatchewan, succeeds Bishop Lloyd, one of the outstanding figures in the Christian life of Canada, as bishop of Saskatchewan. He was given a warm welcome to Peterborough, and his inspirational message of the great work being accomplished along Canada's new frontier of the Northwest was heard with wrapt attention.

Perhaps adding to the interest with which his audience of All Saints' heard his address last evening is the fact that Rev. Horace E. Ashmore, a Peterborough boy, has been engaged in the Church of England's missionary work in Saskatchewan since 1926, and is now occupying a difficult post with marked results at Hudson Bay Junction.

The speaker told, and his address was illustrated with vivid lantern slides, of the great trek of the band of British settlers in 1903 under Mr. Lloyd, later Bishop Lloyd, to the Lloydminster. The pictures showed the first rude huts put up by the settlers and then as they conquered nature the finer homes they constructed. Wherever the settlers went there went the Church of England, bringing to them their only message of God, and as the settlements grew and prospered so also did the church buildings. First church was held in the settlers' homes, then a log church was constructed, to be followed by a larger frame building, and finally in many places large, beautiful brick cathedrals.

To assist in the work the bishop early went to England and returned with 60 young Englishmen, who went out doing their work among the settlers, riding horseback and sleeping in tents on the bare prairies. Churches soon sprang up all over the country. Emmanuel College was founded to instruct the young men. Tents first made up the only college buildings, then rude shacks in which the ink in the students' inkwells froze as they studied in the winter, and then finally the fine, new brick building of the college, which is but another example of the march of progress due to the courageous and zealous efforts of the Church of England workers.

In the early years the missionary work was mainly among the settlers in the south and the Indians in the north, but during the past three years a great new and important work has developed, said Bishop-elect Burd. This work is among the new white settlers in the north. These settlers were formerly prosperous farmers in the south, but they have been forced to abandon their homes, load the chattles again upon a wagon and trek forth anew to locate new homes. Their farms in the south have become dried out, said the speaker. These men are one hundred per cent. of British stock and are the descendants of the original pioneers of the West.

They are clearing the land, building cabins and preparing the land for cultivation. The Church of England missionaries have gone out with them, and they are facing the same difficulties as the missionaries of 50 years ago, stated the speaker. Rev. Horace Ashmore is one of these.

Rev. J. D. Paterson, rector of All Saints' Church, a fellow-worker of Bishop-elect Burd in Prince Albert in the past, introduced the speaker. Archdeacon R. C. Blagrave pronounced the benediction. At the conclusion of the address the audience was entertained by Miss Dawson's Bible class, and many of laity beame more closely acquainted with Bishop-elect Burd.

Household Hints

By Mrs. Mary Morton

MENU HINTS

Veal Cutlets With Sour Cream
Mashed Potatoes
Canned Corn With Green Pepper
Fruit Salad
Sour Cream Spice Cake Tea

Once in a while sour cream or milk will accumulate even in winter. The two recipes given in this menu will take care of it. If it is milk you are using, instead of the cream mentioned in the recipe, add a little more shortening to the cake recipe to give it the richness the cream would have had.

Today's Recipes

Veal Cutlets With Sour Cream.—One-half cup sliced onions, two tablespoons fat, veal cutlet, about one and one-half inches thick; three-fourths cup sour cream, flour, salt and pepper. Slice onions and brown in the skillet with the fat. Rub cutlet with salt and pepper, dredge with flour. Brown in the fat with the onion. Pour sour cream over meat and cover. Simmer or bake in a medorate oven until tender.

Sour Cream Spice Cake.—One cup butter, two cups brown sugar, three egg yolks, one cup sour cream, one teaspoon vanilla, one and three-fourths cups flour, one-half teaspoon salt, one teaspoon soda, two teaspoons cinnamon, one teaspoon cloves, three egg whites. Cream the butter, add the sugar gradually, creaming the while. Add well-beaten yolks, beating them in well. Next add the sour cream alternately with the dry ingredients sifted together. Add vanilla and fold in stiffly-beaten egg whites. Bake in two eight-inch layer cake tins in a moderate oven, 50 degrees Fahrenheit.

FACTS AND FANCIES

Baked Casserole of Turkey and Mushrooms.

Try this over on your leftover turkey. One-half package of macaroni (four or five ounces), two quarts water, one teaspoon salt, two cups turkey or chicken meat, chopped; one cup breadcrumbs, sauted in butter, one cup canned peas, drained; two-thirds cup mushrooms, two tablespoons chopped pimento, two cups medium white sauce. Cook macaroni in rapidly boiling salted water for nine minutes. Drain. Place one-half macaroni in a deep baking dish which has been greased. Place half meat with half peas over the layer. Make a second layer in the same way. Pour white sauce over it, cover with bread crumbs, and bake in a moderate oven (350 degrees Fahrenheit) 20 to 30 minutes. Mushrooms may be omitted if desired.

Robt. Fair & Co.

PETERBOROUGH Limited

THE STORE OF DEPENDABLE MERCHANDISE

JUST THREE MORE DAYS

Thursday, Friday and Saturday

FOR THE

20% REDUCTION SALE

Purchase your requirements in any department of the store and 20% will be deducted from your bill. It will read:

Merchandise	10.00
Less 20% Discount	2.00
	8.00

On an outlay of 8.00 you save 2.00 or 25% on your investment. Read below what this discount means on many wanted articles.

29.50 Winter Coats reduced 19.50. Less 20% discount	15.60
12.95 Winter Coats reduced to 8.95. Less 20% discount	7.16
6.95 Knitted Suits	5.56
4.95 Wool Dresses	3.96
9.75 Silk Dresses	7.80
2.95 Fancy Bath Robes	2.36
2.95 Wool Pullover	2.36
1.00 Rayon Lingerie	80c
1.00 Print House Dresses	80c
1.00 Flanelette Gowns	80c
1.59 Maid's Cap Cuffs, Apron	1.28
2.69 Maid's Uniform	2.16
2.95 Nurse's Uniform	2.36
2.95 Children's Wool Dresses	2.36
1.00 Regulation Middies	80c
1.59 D. & A. Corselette	1.28
4.95 "Lady Mac" Foundation Garments. (Fitting free)	3.96
All Millinery reduced ½ price, less 20% reduction.	
2.95 Parasols	2.36
2.95 "Treffousse" French Kid Gloves, pair	2.36
1.00 Guaranteed Silk Hose. Pair	80c
49c Women's Winter Vests	40c
59c Chamoisette Gloves. Pair	48c
39c Imported Voile. Yard	32c
39c English and American guaranteed Prints. Yard	32c
25c Fast Color Canadian Prints. Yard	20c
2.95 Genuine Leather Handbags	2.36
15c Monarch Wool. Ball	12c
89c Wool Santoy. Yard	72c
1.25 French Delaine. Yard	1.00
69c Pure Wool Flannels. Yard	56c
1.50 to 2.25 Dress Silks. All reduced to 98c yard less 20%. Yard	79c
49c "Ryland's" English Pillow Cotton. Yard	40c
69c "Ryland's" English Sheeting. Yard	56c
1.00 Hemmed Sheets. Each	80c
25c Pure Linen Toweling. Yard	20c
2.95 Irish Linen Table Cloths, 2 x 2 yards. Each	2.36
49c Floor Oilcloth. Yard	40c
90c Floor Linoleum. Yard	72c
1.25 Inlaid Linoleum. Yard	1.00
59c New Curtain Nets. Yard	48c
99c Drapery Material. Yard	79c

You can select in this store any article and have 20% deducted from your bill. You do not need to purchase sale merchandise of inferior quality to get a bargain.

387 George St. BUEHLER Phone 3680

SPECIALS FOR THURSDAY

Fresh Beef Shanks 5c lb.	Fresh Fillets 12½c lb.
Salmon Steaks, Smoked Fillets, Oysters	Beef Cuttings, Hamburg, Pork Kidneys 3 lbs. 25c
Fresh Ham Pork Roast 9c lb.	Blade Beef Roast 9c lb.
Tripe ..... 10c Bread ..... 5c Lamb Chop Shoulder 15c	Cooked Ham ..... 25c Ring Bologna .... 12½c Jellied Veal 22c
Mealed Cottage Rolls 8c lb.	Choice Wing Steaks 16c lb.
Beef Dripping, lb. ... 7c Small Sausages, lb. 12½c Bacon Pieces, lb. 8c	Pickled Side Pork ... 8c Pickled Spare Ribs, 6 lbs. ..... 25c Pickled Hocks 5c
Old Cheese White or Colored 21c lb.	Butt Pork Chops 10c lb.

Do you, too, look Younger than you Are?

I'm over 30"... says Anna Q. Nilsson

Fascinating, radiant—who would guess from this recent photograph that she is over 30? Her recent return from Sweden caused thousands of fans to rejoice!

Share the stars' complexion secret!

"YES. I'm over thirty years old," says Anna Q. Nilsson, lovely screen star. "Keeping young isn't a matter of birthdays. It's a matter of knowing how!

"No woman need worry about growing old," this radiantly youthful star goes on, "provided she takes the proper care of her skin!

"It was years ago I first discovered what a wonderfully soothing effect Lux Toilet Soap has on the skin. I use it regularly to keep my skin always at its best."

9 out of 10 screen stars use it

Of the 694 important Hollywood actresses, including all stars, 686 use this fragrant white soap regularly to guard complexion beauty. Stage stars, too, have long been insistent on Lux Toilet Soap for regular complexion care. *You* will want to try it!

LUX Toilet Soap—10¢

Lever Brothers Limited, Toronto
Soapmakers by appointment to their Excellencies the Governor-General and Countess of Bessborough.

The Examiner

The Examiner is a Member of the Audit Bureau of Circulation.
The Daily Examiner published every (awful evening by The Peterborough Examiner Limited Office 419 George Street $6 00 per year Delivered in City Out-of-town Subscribers by mail $4 50 per year
Member Canadian Press, Limited; Audit Bureau of Circulation; Canadian Daily Newspapers Association.
Member Ontario Associated Dailies. I. G. Vatcher manager Canada Permanent Building, Toronto.
Sole U S. Advertising Representative The Beckwith Special Agency Inc. New York Chicago Philadelphia Detroit. St. Louis. Kansas City. Atlanta. San Francisco
Advertising Rates on application.
E. M. GLOVER Managing Director.

PHONES: Editorial 1601, Business Office 1600. Private Branch Exchange to all Departments.

WEDNESDAY, JANUARY, 11, 1933

THE HATCHET IS BURIED.

The public generally will be glad to learn that the hatchet has been buried in the City Council and that the mayor and his opponent at the recent election have figuratively signed an armistice.

Citizens as a whole are not nearly so much interested in the airing of private grievances in the City Council as they are in having the city's business done amicably, efficiently and intelligently.

The prestige of any particular member of the Council occupies a small space in the mind of the public, whose chief concern is that their representatives in office shall handle public affairs in a business-like manner.

It is not expected, of course, that the members of the Council will always see eye to eye with each in their sizing up of different situations; there will always be a variance in opinions, and desirably so, for no one would want the City Council to develop into a mutual admiration society.

But differences in opinion need not precipitate unpleasantness or petty bickering, and there is no reason for public business to be interfered with by the intrusion of personal animosities no matter how caused.

The Council is to be congratulated that the air has been cleared, and that the city's government can proceed with its duties unhampered by guerilla warfare.

THE PROPER COURSE.

The City Council is to be commended upon adopting a sensible attitude toward the question of the Board of Education's budget for the present year.

The board is an elective body with a direct mandate from the people to administer educational affairs, and interference from any other public body, similarly elected, would be neither in good taste nor justified.

The Council is taking the proper course, therefore, in refusing to attempt to interfere in any way with the board's budgeting.

The members of the Board of Education are representative citizens who are, all of them, closely in touch with local conditions, and who are well aware of the fact that a good many property-owners are paying their taxes with the greatest of difficulty and are looking, therefore, to all local spending bodies for a measure of relief this year.

These board members know, too, that the amount spent on education is responsible for a very substantial portion of the tax bill, and they cannot be oblivious to the fact that if there is to be any saving large enough to be noticeable in the tax rate it will be necessary to make a sizable reduction in the year's appropriations for educational purposes.

It does not require any action on the part of the City Council to enlighten the Board of Education as to these facts; the board is responsible for its expenditures, and the Council is following an eminently proper course in recognizing that responsibility by declining to make any gesture savoring of dictation.

CALGARY'S CONTRACT.

It is much easier to sympathize with the feeling that has inspired the Calgary City Council to refuse to pay in United States funds the bond issue that came due at the first of this year than it is to find any real justification for the Calgary decision.

That the Canadian dollar should be regarded as worth only 85c or so when compared with the American dollar makes every Canadian hot under the collar.

It is natural that we should think that our dollar is worth every bit as much as the American article, if not a little more, having regard to the present condition of the two countries.

But that feeling cannot excuse the failure of the Calgary Council to meet its legal obligations.

When Calgary in 1914 borrowed that $2,000,000 in the New York market it solemnly contracted to redeem the bonds either in Canadian or in United States funds at the option of the holders.

The agreement entered into read as follows:

"The city of Calgary hereby promises to pay to the bearer of this debenture on the first day of January, 1933, the sum of $1,000 of lawful money of Canada, at the office of the Bank of Montreal, in Calgary, Toronto or Montreal, or $1,000 in gold coin of the United States of America of the present standard of weight and fineness, at the office of the said bank in New York City, as the holders' option with interest thereon at the rate of 5 per cent. per annum, computed from the first day of January, 1914, payable half-yearly at any of the said places on the first day of January and the first day of July in each year on presentation and surrender of the coupons hereto annexed, as they severally become due and payable, or upon satisfactory proof of ownership and indemnity in case of loss.

"This debenture and the interest thereon are direct obligations of the corporation of the city of Calgary, and the principal and interest thereon are additionally secured by the special rates charged, levied and imposed upon and to be collected under the several by-laws consolidated by by-law No. 1468 and under by-law No. 1649 and the funds from time to time representing the same."

In the face of that undertaking a refusal to make good a binding contract of this nature is a repudiation of the honor of the city of Calgary and will do harm to Canadian credit generally.

To use this borrowed money for twenty years and then attempt to slip out of part of the contract because the bargain made in 1914 has turned out to be a bad one is not in line with Canadian conception of honesty or fair dealing.

A DESIRABLE CHANGE.

The City Council has given endorsation to a by-law which if approved of by the Ontario Legislature will make it necessary for any alderman whose term of office has still a year to run to resign from the Council before December 18 if he wishes ot enter the mayoralty contest.

In several instances, the recent election being the latest occasion, a member of the Council with half his aldermanic term uncompleted has seen fit to offer himself for the mayoralty without having resigned from his seat around the Council circle.

From one angle there is nothing very wrong with that; for the fact that a man has sought promotion and his application has been rejected by the electors does not necessarily impair his usefulness as a member of Council; it must be remembered that he has been judged by his fitness for the position of mayor and not on his ability to give useful service as an alderman.

But there is one obvious objection to allowing an alderman to retain his seat in the Council and still try his luck in the mayoralty race, and it is, in many people's minds, sufficiently weighty to justify a change in the system.

The situation that permits an alderman to run for the mayoralty without putting his aldermanic seat into jeopardy paves the way sometimes for unnecessary elections.

The man with a year to run in any case figures he has nothing to lose and so he tosses his hat into the mayoralty ring, whereas if his entrance into the senior event meant the loss of his aldermanic honors if he failed to win he would in all probability decline to precipate a contest.

SOMETHING ABOUT EXCHANGE.

The Toronto Globe quotes the following from the Saginaw (Mich.) News, remarking that the Michigan paper approaches the question in a reasonable and sympathetic manner:

Canada does not understand but does resent the continuing fall of the Canadian dollar on the New York money market. Apparently it is a sympathetic reaction to the drop in the British pound sterling, accentuated by the war debt mess. As a matter of fact, though, the Canadian financial system has nothing to do with the British system, of which it is entirely independent. And Canada has no foreign war debt. It bore the entire and heavy cost of participation in the war through internal loans and internal financing, and owes no other country anything on account of the war.

A Canadian $82,000,000 internal loan was oversubscribed; no Canadian obligation has been defaulted in the United States; Canada has maintained its export trade at a higher percentage than this country; it has had no bank failures all through the depression; no disorders; no defaulted Government bonds; no element of insecurity for private investment; but it finds its dollar heavily discounted. In the circumstances it is not to be wondered at that the Canadians are puzzled over the problem.

It is an issue which should interest this country because one effect of the decline is further to discourage Canadian buying in the United States. And Canada hitherto has been a very good customer.

The Globe adds: "After all, apart from being a cause of annoyance, this discount on the Canadian dollar does not greatly affect the individual Canadian, if he stays at home." We are not so sure of that. All the people in Toronto could stay at home, but they would still have to pay the rate of exchange on bills Toronto as a city owes in the New York market. Just the other day Manitoba had to put up an amount not far removed from being a million dollars to account for the exchange on maturing debentures. The Ontario Hydro-Electric had to assess all its customer municipalities their share of the excess million it had to pay for the same purpose. In all the Canadian people have had to put up we dare say some hundreds of millions because our provinces, municipalities and federal governments have payments coming due in New York funds.

Apart from that the Michigan paper does not explain why the Canadian dollar is discounted in United States, nor does it explain why Canadian dollars were not wanted in United States prior to the time of discount. In August of 1931, when there was no discount either way between Canadian and American funds, we can recall having tried to change a Canadian bill at the Mercantile Trust on Fifth Ave., New York. At the wicket marked "Foreign Exchange" it was stated that the rate of discount for changing Canadian funds into U.S. currency was 2 per cent., but when a Canadian bill was presented it was not accepted. The truth is they did not want Canadian money at all. That feeling makes the background for the discount on Canadian money in United States. It is a foreign currency which has to be cleared at intervals, and United States houses prefer to handle nothing but their own currency.—Stratford Beacon-Herald.

EDITORIAL NOTES AND COMMENT.

Economists, professional and amateur, have plenty of solutions aimed at putting the world back on its feet, but apparently no one has a plan that anybody else believes would work.

Judge Landis, the czar of baseball, is going to try to struggle along this season on a mere pittance of $40,000 for the year. The depression has certainly cut in everywhere.

By the time our American friends get the beer question all ironed out there won't be enough people left with the price of a bottle or two to make the trade profitable.

Sudbury is making all heads of families on relief work for the assistance rendered. That is the proper plan, but most municipalities are handicapped by inability to find the necessary jobs.

The Irish Free State elections simply can't be kept off the front page. They know over there how to put a lot of color into a political campaign.

Eddie Cantor remarks that 20,000,000 people elected Roosevelt, but even that number cannot give him a job until March 4. However, he'll have plenty of employment after that date.

The ten most beautiful words in the language a business man tells us are: "Enclosed please find cheque in payment of account sent me."—Toronto Star.

HELLO! HELLO!

By GLUYAS WILLIAMS

(Copyright, 1933, by The Bell Syndicate, Inc.)

ALL OF US

By MARSHALL MASLIN

THAT FRENCH GIRL.

She had an odd little accent and she fascinated us.

None of the other girls talked that way. They talked just as we did. We were all just regular American kids with regular American fathers and mothers. . . . But she was different. She had golden hair and pink cheeks. She used her hands more than we did when she talked. She was different. She had glamor.

You see, she was French. She had a French name. Her first name was Jeanne and her last name had a "la" or a "le" in front of it. (I've forgotten just what it was.) . . . She'd come to our town to live with her uncle, and she'd come—we knew—from far away. That's what made her fascinating. That and her accent and her obvious "difference."

* * *

So we hung around and looked at her and invited her to "parties." I did, too.

As I think back, it seems to me now that she was rather stupid. She never said much. She had no "pep," no "line." She didn't need either of those possessions.

We didn't ask her to be any different. . . . It was enough for us that she was French and had that accent. . . . I adored her. I'll admit that I adored her for two or three weeks, at least, and was teased for it, too.

Then we learned that she was going to marry a young Swedish farmer in a town some miles away, and was going to be Mrs. Olsen or something like that.

She was older than she looked, by a couple of years, and for her we didn't count at all.

So she married him and went away and we hardly ever saw her again. . . . That French girl.

* * *

It didn't break my heart, either. I know that it didn't, although in fiction that sort of thing usually does. We went our way as usual, went swimming in the river and hiking in the hills and clam digging at the beach and fishing in the lakes and roller skating down the sidewalks of our town and we peddled our papers as usual.

Somehow the glamor was gone from her. We decided that she couldn't have been really French. She hadn't told us she was going to marry that man. The truth was she hadn't told us anything about herself. She was secretive, and, besides, she was going to be MARRIED and that put her in another generation entirely. . . . So we forgot her. . . . I insist that we did. . . . I don't remember her at all.

IN DAYS GONE BY

Items Taken From Old Fyles of The Examiner.

JANUARY 11, 1923.

Mrs. James Wood was re-elected president last night of the local branch of the Red Cross Society. . . . Police here are reported to be launching a campaign to clean up the city of its numerous places where liquor is sold.

JANUARY 11, 1913.

Chairman of the Council committees for 1913 are: Finance, L. M. Hayes; property, B. F. Ackerman; supervision, John Crane; appointments, W. H. Hill; building, east ward Dr. J. A. Middleton, west ward B. F. Ackerman; while Dr. Morrison is chairman of the Board of Education.

JANUARY 11, 1903.

Commissioner Evangeline Booth, leader of the Salvation Army in Canada, will visit Peterborough tomorrow to aid the local branch in some work. . . . James Murty was elected president and John Corkery secretary-treasurer of the Separate School Board last night.

Character from Handwriting

By ROHAN BYRD

(Courtesy 'Who's Who in Canada')

Edward Wentworth Beatty, K.C.—Railroad president, lawyer, chairman and president, Canadian Pacific Railway Co., Ltd.

Mr. Beatty's career has been so apparently a successful one that it seems almost incredible that lack of self-confidence should be plain in his handwriting. A complicated sense of pride in combat with a natural tendency to shyness has on the practical side made for achievement and on the emotional side for under-development, suppression, inhibition so that the balance of what might otherwise have been perfect self-confidence is disturbed and brings in its unbalance moments of depression. These never govern, however, as tenacity is an outstanding characteristic—tenacity to hang on a very long while till realization comes around. This hand-writing also indicates firmness, ambition, impetuosity rather occasional than habitual, personal impenetrability.

(Copyright, 1932)

In Lighter Vein

SERVICE EXTRAORDINARY.

Shopwalker: I noticed that your last customer didn't buy anything, but that he seemed very pleased. What did he want?

Girl Assistant: Me, at 8 o'clock.

FIFTY-FIFTY.

"Old Tom's going to marry Miss Flighty. She can ride, swim, dance, sing, drive a racing car, and pilot an airplane. Real all-rounder!"

"They ought to get on fine. Old Tom's quite a good cook."

A PROVED FACT.

"Why don't you show your wife who's master of the house?"

"She knows."

One-Minute Pulpit

A feast is made for laughter, and wine maketh merry: but money answereth all things.—Ecclesiastes 10:19.

Quotations For To-Day

Truth is tough. It will not break, like a bubble, at a touch; nay, you may kick it about all day, like a football, and it will be round and full at evening.—O. W. Holmes.

Voice of the People

Letters to be printed in the Voice of the People column must be received at The Examiner Office by 5 p.m. on the day before insertion. All letters must be signed by the writer although a pen name may be used when inserting non-controversial subject matter

RETRENCH: "TO CURTAIL, TO LIVE AT LESS EXPENSE."

To The Editor of The Examiner:
Sir:

In distant, happy days of yore,
E'er stocks and shares began to soar,
We bought, regardless of expense,
We didn't know the word "retrench.

What did we care then what things cost,
Like butterflies that know not frost,
No need had we to count our pence,
We'd never heard the word retrench."

But now, since Fortune's turned her face,
And Care and Want stand in her place,
We wish we hadn't been so dense,
About that hateful word "retrench."

For spoken on the crowded street,
And in all places where folks meet,
O'er our front lawn or backyard fence,
We heard the words, "retrench, retrench."

Taxpayers fat and taxpayers thin,
Whether carefree, grave or grim
They say "en masse" with good sound sense,
Our spending bodies must retrench.

So spending bodies one and all
Heed the "writing on the wall,"
You may be missing twelve months hence,
Unless you heed that word "retrench."

—William Tinker.

A THOUGHT

"What a sublime doctrine it is that goodness cherished now is eternal life already entered on."—W. E. Channing.

"Nothing is eternal but that which is done for God. That which is done for self dies."—Aughey.

MURDER IN EDEN

By Charles Winfield Smith.

(Continued from yesterday.)

CHAPTER 13

Jere Kane closed the book, scrambled to his feet and stuck it in his pocket. An instant later he was roughly shaking Sergeant James, who had fallen asleep in the drawing room.

The detective awakened, gazed drowsily about and started to mutter something about not being able to get any sleep when he saw the other. He grinned when Kane said:

"You'd better go home and get some sleep. Get someone to relieve you and keep an eye on Chivington."

"Where are you going, Mr. Kane?"

"To the morgue."

"Shall I call a cab for you?"

"Yes. I'll talk to Chivington when I get back."

"All right."

Kane returned to the den. He went to the bookcase and as he glanced over the volumes reposing there he heard James first order a cab and then call headquarters for relief.

Thirty minutes later he walked into the coroner's office and greeted that officious little individual warmly. The coroner was not particularly glad to see him but tried his best to hide his feelings.

Kane asked, "Have you completed your autopsy on Richard Bailey's body?"

"Yes," the coroner returned shortly.

"And your finding?"

"Well," evasively, "I don't see any reason for calling an inquest ——"

"Nor do I, Kane agreed.

"—— So I'm returning a verdic of murder by an unknown hand," the other concluded, ignoring the interruption.

"Excellent. That will leave the way open for the police to continue their investigation. But, just now, I am more interested in what you found on the body, particularly with reference to the wound."

"Well, Mr. Kane, there wasn't very much to find. Mr. Bailey was shot with a .25 caliber gun. The bullet entered his right temple, ranged downward across the brain and lodged at the base of the skull."

"About how far would you say his assailant was from him when the shot was fired?"

"Well, that's hard to say. There were no powder burns on the flesh, so the bullet must have been fired from at least five or six feet away."

"That, it seems to me," Kane remarked dryly, "shows that whoever fired the fatal shot was an excellent marksman. Wouldn't that be the impression that you would get?"

"Yes," doubtfully, "I suppose so." He added hastily: "But, on the other hand, Mr. Kane, it wouldn't require very excellent marksmanship to hit a man from a short distance of five or six feet."

"Have you ever tried it?" with a trace of a smile.

"No," sharply, "of course not."

"I didn't think so. Doctor, you know very well that a revolver, no matter what its caliber, has a kick when it is fired. That kick tends to deflect the direction the bullet takes. Obviously, whoever fired that shot wanted to hit Bailey in the temple."

"That would cause instantaneous death," the coroner confirmed.

"By the way, were there any other marks on the body, let us say bruises or anything like that?"

"Yes, there was one." The coroner seemed to warm to his subject. "There was a bump on the back of his head."

Kane could scarcely restrain himself.

"Sometime shortly before he was killed, possibly just before the fatal shot was fired, he had received a blow on the head with some hard object. It was enough to render him unconscious, for it was near the base of his skull just a fraction of an inch from the nerve center at the head of the spine."

"And that blow, doctor," Kane prompted eagerly, "it could have been something else—let us say, for instance, that Bailey stumbled over something and fell against a table, his head striking the ledge with such force that it knocked him out."

"Yes," slowly, "it could have been that. But, look here, Mr. Kane," the coroner demanded, "just what are you driving at?"

"I am just trying to satisfy myself on one or two points," the other replied vaguely. "I have a theory in my mind which I am trying to work out."

"Oh," disgustedly, "the murder is as plain as day. Bailey was surprised while at work in his library by some intruder. He put up a stiff battle and got a bullet in his head for his trouble."

Kane listened with secret amusement.

"That's the trouble with most people," the doctor went on. "When they're held up by bandits or robbers the first thing they think of is putting up a fight. That's why so many of them are killed. Now, take Bailey, for instance. If he had turned over to the intruder whatever was wanted instead of trying to put up a battle he would have been alive today to tell the story. And," significantly, "he might have been able to give the police some valuable information which might have helped us put a stop to some of the nocturnal prowling that's going on in Los Angeles."

"Doctor," Kane said meaningly, "suppose Richard Bailey had been shot as he lay unconscious on the floor."

"Impossible," brusquely, "there would have been powder burns about the wound. Naturally, under such circumstances, the gun would have been fired from exceedingly close range."

"But, on the other hand, if the gun had been pressed about the temple," he suggested.

The little doctor's eyes narrowed and searched the other's features for some hint as to what he was driving at. Finally:

"What are you driving at, Mr. Kane?"

"Isn't it a fact that if the gun had been pressed against Bailey's temple when the trigger was pulled there would have been no powder burns on the flesh?"

"I don't think so," slowly, but with considerable doubt.

"Of course there would have been no such burns," Kane continued impatiently. "When the muzzle of a gun is held loosely against the head powder marks generally show on the surface of the flesh when the weapon is fired."

"Yes," impetuously, "that is just what I said."

"But where the muzzle is held tightly against the head," Kane continued, "the powder gases force the flesh aside and leave powder and gas marks on the inner tissue. This action is known as what is ballooning. In such cases, and these occur usually in suicides, the muzzle of the gun bites into the flesh. Under such circumstances the gun is sealed and there is no place for the powder gases to expand except under the flesh."

"Yes," the coroner agreed with reluctance, "you are exactly right about that. But," angrily, "are you trying to insinuate that Bailey committed suicide?"

"I am doing nothing of the kind," sharply. "I believe that Richard Bailey was shot to death as he lay unconscious on the floor after receiving a blow on the head, and my guess is that that bump on his head was caused when he stumbled and fell against the table, striking his head with such force that he was knocked out."

"You're a fantastic young man, Mr. Kane," sarcastically. "I have never seen an amateur detective, or student of criminology, if you prefer, yet, who didn't have a lot of crazy ideas. But, nevertheless, I'm going to see for myself. There may be something in it, after all."

It was obvious that the coroner reluctantly fell in with Kane's line of reasoning, even though he held this interference in supreme contempt.

Kane said, "I have some other things to do this morning. Will you call me at my hotel at one o'clock and let me know the result of your examination?"

"Yes," gruffly, "I'll call you."

Kane left him, went outside the morgue and hailed a passing cab, directed the driver to take him to police headquarters and settled back into the cushions to ruminate upon the case.

A puzzled expression crept into his features as he considered the various angles. He had confirmation of Nanette's story that Bailey had fallen against the table and dropped to the floor unconscious. But who had crept into that little den after she was gone and fired that fatal shot?

Whoever had done it must have entered the oom immediately after Nanette left. Bailey, under such conditions would not have lain unconscious more than ten minutes at the outside. It was more than likely that he would have regained his senses within five minutes.

Then, Nanette must have heard that shot fired. She had said that she fled from the house after she saw the director fall senseless to the floor; that she had gone to her car, had tried to decide what to do, and then had hit upon the idea of establishing an alibi.

She wanted to establish an alibi! Kane started.

Did she fire that shot?

(To be continued.)

ON THIS DATE

A DAY IN CANADIAN HISTORY

By Fred Williams

JOHN A'S BIRTHDAY.

On this date, in 1815, there was born at Glasgow, Scotland, a boy who was to become the most dominant figure in British North America. John Alexander Macdonald was the son of Hugh Macdonald and Helen Shaw, the latter a member of the famous Highland clan. In 1820 the five-year-old boy came with his parents to Upper Canada, the father settling first at Hallowell (now Picton) and then moving to Kingston, which was afterwards John A's home, except for the periods when he was in office and had to reside at Toronto or Quebec before Confederation and at Ottawa thereafter, save from 1873 to 1878 when he made his home at Toronto. It was to Kingston that his body was taken after his death in June, 1891, and laid beside the graves of his father and mother and first wife and child. Called to the bar in 1846 (one of his first cases was the defence of the Polish adventurer, Von Schoultz, who had invaded Prescott in 1838), John A. was elected to the Assembly of the province of Canada in 1844 for Kingston, which, except from 1878 to 1887, he continued to represent for 41 years. He did not essay his maiden speech until he had been in the Assembly a full year, then delivering a short address which marked him as one of the coming men in politics. Within two years he was a member of the Cabinet; within seven years he was Attorney-General; with 10 he was Premier. All through his life he was a fighter for what he believed to be the right; he may have been wrong sometimes (who is not?), but the history of Canada might have been far different had it not been for the controlling hand of John A. Macdonald, who fought his last campaign upon the slogan, "A British subject I was born; a British subject I will die." It was my fortune to be brought into close touch with Sir John in his last years (as a member of the Ottawa press gallery), and like all others who knew him was much moved by that personal magnetism which enabled him to attract men to his aid and to keep them in his party, a magnetism which was also possessed in somewhat the same degree by his great successor, Wilfrid Laurier. Macdonald's share in the bringing about Confederation, his part in the building of the C.P.R., his farsight of the Dominion of Canada which was to follow him—all these things are written in the histories, for he who runs to read. Macdonald was practically the last British-born Prime Minister of Canada (the terms of Abbott and Bowell were short); since then our Prime Ministers have all been native born; but none of these latter could have worked better or more zealously for Canada than the lad who ran barefooted in the streets of Glasgow, who went unshod to the primitive schools in the Bay of Quinte district and proved to the world that Canada was a land of opportunity; John A. was a Scot by birth, but, like many another born in Britain, he was a greater Canadian than many a native born. He lived for Canada; he worked for Canada; he died for Canada, for he literally gave his life in his winter campaign in 1891 when he was convinced that the British connection was in danger.

BETHANY.

Rev. Mr. Scott conducted the installation service for the new officers and the meeting was brought to a close.

Mr. and Mrs. Harold Thompson, of Manvers Station, were Sunday guests of Mr. William Davis and Miss L. Davis.

Miss Lily Thompson has returned home after an extended visit with friends at Millbrook.

Miss Ida Ward, of Peterborough, is a guest of her grandmother, Mrs. Johnston Morton.

Mr. J. Nesbitt and Miss Winnie were called to Toronto recently to attend the funeral of a friend.

Siscoe Declines - Standard List Weak - Heavy Buying in Nickel

TO-DAY'S QUOTATIONS

QUOTATIONS COMPLETE

Toronto Stocks
BIGGAR & CRAWFORD

	High	Low	2.30
Con. Bakeries	2¾	2⅝	2¾
Br. Am. Oil	8⅛	8	8⅛
Bell Tel.	95	..	..
Burt F N	26-27	..	..
C.P.R.	16⅛	16	16
Can. Dredge	13⅜	..	..
Can. Malt.	14	..	..
Cockshutt	4⅛	4	4⅛
Dis. Seagram	4⅜	..	..
Dom. Stores	17	..	..
Ford	7⅞	7½	7⅞
Walker G & W.	5⅛	5	5
Int. Nickel	9½	9⅜	9⅜
Ind. Alcohol	2	..	..
Imp. Oil	9¼	9⅛	9⅛
Imp. Tobacco	8½	..	..
Con. Smelt.	68	67	67
Laura S.	37-38	..	..
Loblaw	11½	11½	11½
Mont L H & P.	32	31⅞	32
McColl-Front.	9s	..	..
Page Hersey	50-53	..	..
Power Corp.	8b	..	..
Int. Pete.	11¾	..	..
Sup. Petro.	13⅛	..	..
C. Vinegar	15⅛	..	..
Weston's Ltd.	18-18½	..	..
Steel of Can.	17	..	..
Brazilian.	9⅝	9½	9⅛

WHEAT.

Chicago.	May	July	Sept.
Open	50¼	49⅝	50½
Close	50	49½	50¼

Winnipeg.	May	July	Oct.
Open	47¾	49⅝	50½
Close	47¼	48¼	49⅝

Liverpool.

Due	1½ up
Open	1½ up
Close	1⅛ to 1¾ up

New York Stocks
BIGGAR & CRAWFORD

	High	Low	2.30
Atchison	46¼	45	45
Allied Chem.	89¼	88	88
Amer. Can.	62⅛	61⅛	61⅛
Am. Smelters A.	14⅛	14⅛	14⅛
Amer. Rad.	7⅛	..	..
Am. Tel. & Tel.	109¼	108	108
Am. Roll. Mills.	10⅜	10	10
Anaconda Cop.	8⅝	8⅜	8⅜
Balt. & Ohio.	11⅛	10½	10⅜
Bordens.	26¼	25⅞	26¼
Byers.	15	14⅜	14⅜
Beth. Steel.	16⅝	16⅜	16½
Briggs.	5	..	..
Can. Pacific.	14⅛	14⅛	14⅛
Chrysler.	17	16½	16½
Col. Gas.	17⅜	17⅛	17⅛
Cons. Gas	63¼	62¼	62¼
Dupont.	41¼	40⅜	40⅜
Gen. Electric	16½	16⅛	16⅛
Gen. Motors	14⅛	14⅜	14⅛
Gillette.	20¼	19⅝	19¼
Houston Oil.	15½	..	..
Hudson Motors	5½	5¼	5½
Inter. Nickel.	8⅛	8¼	8½
In. Tel. & Tel.	8½	8	8¼
Mack Truck.	20⅜	20½	20⅜
Mont. Ward	15	14½	14⅜
Nash Motors	15¼	14½	14½
N.Y. Central	21¾	20¼	20¼
North Amer.	31⅛	30¾	30⅜
Pack Motors	2⅜	..	..
Penns.	18⅜	18¼	18¼
Radio Corp.	5⅞	5⅝	5⅝
Sears Roebuck.	22	21½	21½
Sim. Bed Co.	8¼	7⅝	8¼
South. Pacific.	20	19½	19¼
South. Pacific.	20	19⅛	19¼
Stand. Brands.	15½	15¼	15¼
Std. Oil, N.Y.	7⅜	7½	7⅜
Std. Oil of N.J.	31	30⅛	31¼
Studebaker	5½	6	5
Texas Gulf.	24⅛	24	24
Texas Corpor.	14	13⅝	13⅝
Timken Roll. B.	16½	16⅛	16½
Union Pacific	77⅜	76¼	76⅜
United Corp.	10	9⅝	9⅞
U.S. Rubber	5⅝	5¼	5⅝
U.S. Steel	32	30⅞	30⅞
Vanadium Corp.	14¼	13⅝	13⅜
Western Elec.	31⅝	30⅝	30⅝
Woolworth	36	35⅝	35⅞
Yellow Cab.	4¼	3⅝	4
Johns Manville.	23⅝	23¼	23⅝
Kennecott	10¼	9⅞	9⅞
Int. Harvester.	25¼	24½	24¼

LANSDOWNE STREET IS IN BAD CONDITION

Hope is Expressed That Street Will Be Taken Over as Highway.

Complaints of the washboard condition of Lansdowne Street, especially the section east of Lock Street, were one of the minor topics briefly discussed at Monday night's meeting of the council. The need of repair work being done was shelved for the present in the prospect that the county council might support North Monaghan's project of the assumption of Lansdowne Street from the Locks to the Port Hope highway by the government.

It is expected that the township representatives will press their claim again at the January session of the county council. At present the upkeep of Lansdowne Street as a boundary road is borne by the city and North Monaghan, but if it is taken over by the Department of Highways they are both relieved of maintenance costs, and the immediate improvement of the road would provide work for unemployed which is one of North Monaghan's problems. For the present, therefore, the city is waiting for the action that may be decided upon by the county council.

Toronto Mining
BIGGAR & CRAWFORD

	High.	Low.	Close
Ajax	75	74	75
Amulet	15	14½	15
Coast Copper	195	..	..
Dome	1400	1395	1400
Eldorado	150	147	149
Falconbridge	205	200	200
Hollinger	620	615	620
Howey	71	70	70½
Hudson Bay	360	360	360
Kirk. Lake	33	..	..
Lake Shore	3350	3325	3325
McIntyre	2325	2300	2300
Macassa	25	24½	24½
Mining Corp.	160	150	160
Newbec	4	..	..
Niplssing	130	..	..
Noranda	2060	2025	2025
Pend Oreille	67-75	..	..
Sher. Gord.	40	..	..
Siscoe	142	136	137
Sudbury Basin	73	73	73
Sylvanite	80	79	80
Teck-Hughes	426	421	426
Ventures	84	82	82
Wright-Harg.	389	385	387
San Antonio	93	90	90

Livestock-Produce Quotations

WINNIPEG WHEAT

WINNIPEG, Jan. 11 (C.P.)—Wheat continued its upward trend in early trading to-day, when gains of 1c were recorded. At the high points, however, profit-taking was encountered and prices slipped off to levels within ⅛c of the previous close. The bulk of support came from commission houses and southern interests.

At the mid-session period prices rested ⅜ to ½c higher, with May selling at 48⅛; July at 49, and October at 50½.

Early reports indicate that only a very small export business was worked in Canadian wheat overnight, and this toward the end of the first half hour had a weakening effect on the market. Trading at the start was quiet active, but turned dull with traders generally marking time pending new developments.

Liverpool wheat opened sharply higher in sympathy with North American makes yesterday, but displayed easiness as the morning progressed and closed 1¼d higher, while Buenos Aires wheat at noon was ½c higher.

TORONTO LIVESTOCK

TORONTO, Jan. 11 (C.P.)—Trading on the Toronto Livestock Market was slow this morning, with prices generally about steady. Cattle trade was slow; calves steady; hogs firm; lambs firm; sheep slow.

Receipts were: Cattle 660; calves 220; hogs 1,340; sheep and lambs 510.

Quotations as supplied by the Dominion Livestock Branch:

Steers up to 1,050 lb.—Good and choice, $4 to $4.25; medium, $3.25 to $3.75; common, $2.50 to $3.25.

Steers over 1,050 lb.—Good and choice, $4 to $4.25; medium, $3.50 to $4; common, $3.25 to $3.50.

Heifers.—Good and choice, $4 to $4.25; medium, $3.25 to $3.75; common, $2.50 to $3.

Fed Calves.—Good, $5.75 to $6.25; medium, $4.50 to $5.50.

Cows.—Good, $2.50 to $3.75; medium, $2.25 to $2.50; common, $1.75 to $2. Canners and Cutters, 75c to $1.50.

Bulls.—Good, $2.25 to $2.50; common, $1.50 to $2.

Stocker and Feeder Steers.—Good $3.25 to $3.50; common, $2 to $3.

Milkers and Springers—$20 to $45.

Veal Calves—Good and choice, $5.50 to $6.50; common and medium, $3.50 to $5.25; grassers, $1.75 to $2.25.

Hogs, off car basis.—Selects $1 premium; bacons, $3.75 to $3.85; butchers, $1 discount; heavies $2.50 discount; lights and feeders, $1 discount; sows, $1.75 to $2.

Lambs.—Good ewe sand wethers, $5.75 to $6.35; heavies, $4 to $5.25; bucks, $4 to $6; culls, $4 to $5.

Sheep.—Good, light, $2; heavies $1.50; culls, 50c to $1.

TORONTO PRODUCE.

TORONTO, Jan. 11 (C.P.)—The following quotations on produce delivered at Toronto were supplied by the United Farmers' Co-operative Co. to-day:

Eggs, extras, doz., 26c; firsts, doz. 23c; seconds, doz. (cracked) 17c; pullet extras, doz. 20c; cream, No. 1, lb. (f.o.b.) 20c; cream, No. 1, lb. (off truck) 20c; butter, No. 1, solids, lb. 21½c; potatoes, per bag 70c to 75c.

CLOAK ROOM ROBBERIES ARE BELIEVED SOLVED

LONDON, Ont., Jan. 11 (C.P.).—Cloakroom robberies in this city are believed cleared up by the arrest in Kitchener of Creighton Webber, 26. During the Christmas rush 22 purses were stolen from employees of Zeller's store here, and a pen and pencil reported found in Webber's possession has been identified as belonging to the owner of one of the purses. Webber was arrested at the request of Guelph police, where a cloakroom also was ransacked.

EXCHANGE RATES

Exchange rates at noon today were: Pound sterling in Montreal 3.77⅜. U. S. dollar in Montreal 1.12⅜. Pound sterling in New York 3.35½. Canadian dollar in New York 88⅛.

Market Closing On All Exchanges

TORONTO EXCHANGE

TORONTO, Jan. 11 (C.P.)—Buying picked up considerably on the Toronto Stock Exchange this afternoon, especially in International Nickel, British American Oil and C.P.R. None of these leaders scored gains however, all closing unchanged.

In the interlisted group Ford "A" was in demand and the closing price, 7⅜, was up ¼ for the day. Brazilian was down a fraction to 9½. Smelters weakened at 8⅜ off ⅛.

Oils registered both losses and gains. Bupertest was up a fraction at 13½, and Crown Dominion had a ¾ drop, while Imperial and Pete were unchanged.

Bell Telephone continued strong, closing at 94½, Montreal Power pulled up to 32, and in the beverage list, Canada Bud, Walkers Common and Canadian Industrial Alcohol "A" were down fractions.

STANDARD EXCHANGE.

TORONTO, Jan. 11.— (C.P.) — The standard mining market operated in low gear to-day with the price range slightly easier. Price gains were very few but most losses were insignificant.

While the general market was engaged in consolidating its position Siscoe took a small header from 1.43 to 135 but recovered its equilibrium.

In the high-priced gold stocks, both McIntyre and Lake Shore dropped about 25 each.

Among the base metals Noranda maintained a good tone. It closed around 20.50, up a few cetns, and Nickel also showed a small appreciation.

WALL STREET.

NEW YORK, Jan. 11 (C.P.). — Earlier gains were largely washed out in a flurry of selling which swept the stock market in the late dealings to-day, although some stocks continued to hold fractional advances. United States Steel, Sears Roebuck, Chrysler, American Telephone, Lackawanna and United Aircraft were down minor fractions. Case and Harvester yielded about a point net. New York Central lost a substantial fraction. Dupont was about a point higher. Union Pacific and General Motors gained fractionally. Pennsylvania, Baltimore and Ohio and Santa Fe were steady. Transfers totalled about 1,600,000 shares. Closing tone was irregular.

HUNGARIAN BONDS WERE SUBSTITUTED

Substitution of Inferior Collateral Charged at Resumption of Senate Investigation.

WASHINGTON, January 11 (C.P.)—Substitution of inferior collateral to back a $26,510,000 issue of Kreuger and Toll bonds sold in the United States under an agreement approved by the New York Stock Exchange was charged to-day at the resumption of the Senate Stock Committee investigation.

Questioned closely by members of the Senate Banking Committee, Donald Durant, partner of Lee Higginson & Company, bankers for the bonds, told of the substitutions of Hungarian for French bonds vack of the issue.

Chairman Norbeck, in opening the inquiry, said the committee had evidence the agreement under which the substitutions were made was approved by the New York Stock Exchange.

Testifying in an even voice, Durant said the $1,000 Kreuger and Toll bonds were now selling for $140.

He contended the Hungarian bonds were good, but exchange difficulties prevented payments from being made.

The committee developed testimony the stock exchange was not informed of the collateral substitutions until after the sensational suicide of Ivar Kreuger, Swedish industrialist, in March, 1932.

CHICAGO GRAIN.

CHICAGO, Jan. 11.—(A.P.) — Grain prices tended upward early to-day after an irregular start. Cold weather in domestic winter wheat territory with absence of snow protection was more than an offset for a laggard response which the Liverpool wheat market made to yesterday's sharp advances in price this side of the Atlantic. Opening at 3-8 off to ¼ up, Chicago wheat futures showed an all around gain later. Corn started at ⅜-½ advance and continued to mount.

MORAL DUTY

HALIFAX.—Is a husband under legal duty to provide for his wife and family?"

Lawyer G. R. Ramey said "No!" and put up such an array of authorities that Magistrate Ian Ross adjourned the non-support case against Reuben Young of Big Tancook Island.

Ramey declared there was no legal duty, although there might be a moral one.

C. N. R. EARNINGS

MONTREAL, Jan. 11. — (CP) — Gross revenues of the Canadian National Railways for the week ending January 7, 1933, were $1,724,061 as compared with $2,381,077, for the corresponding period of 1932, a decrease of $657,016, according to an official statement.

He Can't Shave

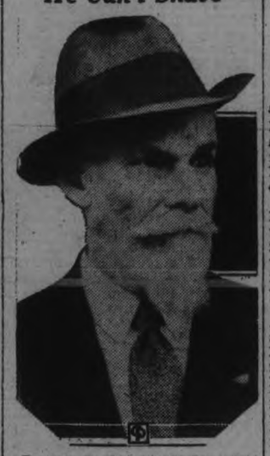

Because he bet his barber that President Hoover would be re-elected, Walter Marr, Chattanooga, Tenn., capitalist, hasn't shaved since election day and can't shave untill November, 1936. Marr designed one of the first three automobiles that ever appeared on the streets of Detroit. He designed autos for 20 years after that in Detroit.

Red Cross Hostel Is Place For Homeless

Reports of pan-handling, begging on the street and at the door, by transients continue to be circulated indicating that the public supports this practice. When the Red Cross hostel was opened for the winter it was intended to take care of homeless men in need who drift into the city.

A member of the Red Cross executive has suggested that if citizens who give charity to transients would make their grants to the Red Cross and direct these in need to the hostel there would be less encouragement for the "professionals" whose collections at times amount to considerable sums.

Mean tickets are given out at the hostel and there is also a comfortable bed for a night or possibly two, a service to wanderers that is assumed by the Red Cross. It seems that often the "dime" and "quarter" that are asked for are actually spent on "canned heat." Grants to the Red Cross would have the purpose desired by the public, and would be a guarantee that the money would be properly spent, instead of street and door "hand-outs" going for alcohol.

Lieut.-Col. Peterson Commands Battery

OTTAWA, Jan. 11.—(CP)—Brigadier-General C. J. Armstrong, C. B., C.M.G., V.D., district officer commanding, military district No. 1, London, Ont., has received promotion to the rank of Major-General, it was announced by the department of national defence to-day.

Major-General Armstrong is to vacate his present appointment as district officer commanding and will proceed on leave early in June of this year pending retirement, which is in accordance with his wishes.

Major C. T. Peterson, V.D., has been promoted to the rank of Lieut.-Col. and to command the 4th Field Brigade, C.A. with regimental headquarters at Peterborough, Ont.

FIRE IN FOUNDRY OF ADAM HALL'S

(Continued from Page 1)

ing in the off-duty platoon also.

"That is what I call service," Mr. Hall said appreciatively. Then addressing himself to the Fire Chief, who sat across from him, he said, "You did some splendid work.' He added there had been no undue flooding of the premises with water, with the happy result that none of the machinery had been damaged. Had water got into the spot welding machine, an expensive piece of equipment, he said it would have ruined it.

The force of Mr. Hall's remarks was emphasized, following an inspection of the building. Timbers in the elevator shaft and away up in the peak of the roof were charred and blistered, rows of stoves with the finish completely ruined, offered mute evidence of the intensity of the blaze, and a realization of the fact that had discovery of the fire been delayed by only a few minutes, the consequences could not but have been disastrously far-reaching.

Five Passengers Have Close Call

BEAVERTON, Ont, Jan. 11 (C.P.) — Five passengers were immersed in the chill waters of Lake Simcoe when the automobile in which they were riding crashed through the ice. The party were en route from Beaverton to Thorah Island. All five made their way through the side of the car and rising to the surface, clambered on a large ice floe. Tipped by their weight, the floe again threw them into the water, but they finally managed to scramble to solid ice.

Employer Had Sheaf Of Drafts Returned But Bravely Carries On With Full Staff

No sentiment in business?

An employer thumbing over a sheaf of drafts that came back to him last Saturday, and telling himself that he had to let some of his fifteen men go, ran them through his mind to pick out the one, two or three who should be the victims.

He related the incident to The Examiner this morning, without any thought that it might find its way into the news, and this is about the way he told it. The business and its location must be obscured for the sake of anonymity.

"There's Bill; he's a single man. . . . Guess he should go first for awhile anyway. . . . But Bill's dad hasn't been working for a year; no money going into the hourse. Gosh, I can't let him go. Well, there's Bob; how about him. Darn it he hasn't saved any money. I know its his own fault. And he has a family. Who else?"

And one by one this employer marshaled up up in his memory the whole fifteen men, almost all of them in a class that might be generalized as "laboring." Behind them was the figure of the banker. Finally, this business man gave up the personal problem, and decided to wait and see what this week would produce. Sentiment swayed him to the extent that he couldn't at that time select one man to be turned out.

"We'll trust to Providence for a few days and see what happens," was his conclusion. Monday morning the telephone was perversely silent. "Central must be dead," Mr. B. M. remarked, "perhaps our wires are cut."

A little later he called the station, learned that there was a consignment of goods, started some of the men out. Meanwhile a little wave of orders came in and the office was busy all day. Tuesday, business was again satisfactory, but this morning it was simply marking time again.

"I'm so worried this morning that I'm really nervous; just feel like folding up; but you simply can't," he concluded. "If I just had a farm with nothing but some taxes to worry about,—but I guess I'd better get back to the office."

REDISTRIBUTION BILL IS LISTED

(Continued from Page 1)

verdict goes, for I shall have done my duty" he said.

Temporary Protection

The government intended to provide temporary protection to mortgagors, he continued. "It has been brought to my attention the statement regarding the mortgagors' and purchasers' relief act which appeared in press on Dec. 24 has created an impression the government has in mind some general relief to borrowers with respect to mortgage interest and taxes.

"This is entirely erroneous, as it is not the intention of the government to bring down any legislation which will grant relief to those mortgagors who can and should make such payments. Cases have come to our attention, however, of extreme hardship or harshness where mortgagees are exercising foreclosure or sale proceedings for the apparent intention of acquiring the mortgagors' equity where it is in jeopardy due to present economic conditions, and it is our intention to provide for temporary protection in such cases.

400,000 On Relief

Dealing with unemployment relief, he said more than 80,000 families, or approximately 400,000 men, women and children, were on direct relief in Ontario at the present time, looking solely to relief channels for their food and clothing.

He traced the development of the relief situation from the policy of construction of municipal works to the present when the policy was now one of all direct relief, and only boarding camps, much more cheaply operated, were being operated in Northern Ontario.

He attacked some municipalities which he claimed were not "playing the game," but were treating "maximums" in the light of minimum payments. The cost of relief was steadily mounting and would mean an appreciable burden to the public debt of the Province, he said. He was more concerned with the effect the principle of relief was having on the people of the Province, however.

Trifling Problems.

Some municipalities had slipped in that respect, he believed. Deputations came to the Government with trifling problems they might have solved at home had they had the courage to attempt it.

He congratulated the cities of Sault Ste. Marie and Oshawa. The former, when in difficulties, had made Hon. James Lyon Mayor and "everybody knows how Mr. Lyons and his retrenchment policy and fearlessness has got the Sault out of its difficulties." Oshawa had insisted W. E. N. Sinclair, K.C., take the mayoralty and lead them into better times.

"Stand up to your difficulties. That is my message, my challenge, to the people of Ontario to-day. Great Britain is facing her problems courageously—not only facing them, but solving them. I say to our people—face troubles as your forefathers faced them. Above all things, be British."

Kidnap Plot Hinted Against Mimico Man

TORONTO, Jan. 11. (CP) — "A kidnapping plot, which provincial police regard with the utmost gravity, is said to have been disclosed in the extortion letter received by James Franceschini, millionaire contractor of Mimico" a Toronto paper says it learned from an authoritative source.

"The first letter was received on the day before Christmas. It contained a demand not for $3,000 but for what is described as a fabulous sum of money. Abduction of Franceschini's little daughter was threatened as an alternative.

"On instructions from the police the contractor's family were made virtual prisoners in Myrtle Villa, the family residence, and for two weeks the house has had guards patrolling the grounds night and day.

You will find many things in the Classified Ads. of The Examiner.

ST ANDREW'S W.M.S. INSTALLS OFFICERS

Reports Read Show a Very Satisfactory Year's Work by Society.

The monthly meeting of the W. M.S. of St. Andrew's Church was held in the church parlors on Tuesday afternoon. The meeting opened with the singing of a hymn, followed by a prayer by Miss Dixon. Mrs. Porteous read the Scripture lesson taken from the 28th chapter of Matthew, which was followed by a season of prayer. The treasurer and the various officers for the year 1932 gave their reports which were adopted, these reports showing a very satisfactory year's work. The group leaders of the society spoke of the deep interest taken in missionary work by the members. Miss King gave a very interesting report of the work of the Mission Band. Mrs. F. McNeely gave two beautiful recitations, "He Leadeth Me" and "The Gain of Giving."

Dr. C. V. McLean, in a few words dedicated the following officers for the year 1933:

Hon. president, Mrs. M. Kerr.
President, Miss Fanny Dixon.
1st Vice-president, Mrs. B. L. Barns.
2nd Vice-president, Mrs. A. Porteous.
3rd Vice-president, Mrs. F. H. Dearborn.
Recording secretary, Miss E. Ferguson.
Treasurer, Mrs. W. Henry.
Christian Stewardship and Finance, Mrs. W. Zelhr.
Corresponding secretary, Mrs. B Stacey.
Supply secretary, Mrs. M. T. Breckenridge.
Literature secretary, Mrs. F. H. Skinner.
Press secretary, Mrs. E. Humpage
Missionary Monthly secretary, Miss Best and Miss J. R. Ferguson.
Associate Helpers' secretary, Mrs. A Pilling.
Strangers' secretary, Mrs. V. Hamilton.
Temperance and Young Women's Mission Circle, Mrs. C. V. McLean.
Mission Band secretary, Miss B. King.
Watch Tower secretary, Mrs. T. Leslie.

The meeting was closed with prayer.

BANK HEAD RETIRES.

NEW YORK, Jan. 11.—(A.P.)—The helm of the $1,856,000,000 Chase National Bank was turned over to-day from the hands of Albert H. Wiggin to those of two younger executives.

The new navigators are Winthrop W. Aldrich, 47 years old, and Charles S. McCain, 48. Wiggin, who is retiring as chairman of the governing board, is nearing 65. Aldrich and McCain have been his chief lieutenants.

FOREIGN EXCHANGE

NEW YORK, Jan. 11. —(AP)—Prime commercial paper 1¼ per cent; foreign exchange steady, demand rates: Great Britain 3.35½; France 3.90 5-16; Italy 5.11¾; Germany 23.75½; Canada 88.67½.

FURTHER ECONOMY IS KEYNOTE OF HAVELOCK'S NEW COUNCIL

Parks Board Will Remain — Auditors Assessors Named —Clerk's Salary Cut.

WAGE RATE STANDS.

HAVELOCK, Jan. 11 (Examiner Correspondent).—Economy was the keynote at the inaugural meeting of the village council. Reeve Ernest Leeson presided, and Councillors Ernest Seeney, Harvey Gordon, Alfred Spencer and Bruce Longmuir were all present.

The large crowd that almost filled the chambers was proof that more interest is being taken in municipal affairs.

Inaugural Address

Welcoming back the three old members and the one new member, Mr. Longmuir, Reeve Leeson made his inugural address brief. He hoped they would work as harmoniously as in the past and always in the best interests of the ratepayers. "We have just passed through a hard year and should be prepared to face another. Economy should be stressed and I would suggest right off the bat that we cut our sessional indemnity from three dollars a meeting to two dollars.

Fred Pollock, as president of the Unemployed Railwaymen's Association, addressed the council, saying there was plenty of work for those who wanted it, and that he had been cutting wood steadily and could give work to five men right in the morning if they would work for the same wages as he was receiving. "What we need is someone at the head of the unemployed, Mr. Pollock continued. "If the ratepayers have wood to cut let the unemployed do it with a buck saw. I would ask the council to let men shovel the snow off the walks to replace the snowploughs. They would be willing to do it at the same cost to the village. Having studied the great problem of providing employment for the unfortunates in various places such as York township, he thought he would be able to look after the work in the village if the council saw fit to appoint him. When Mr. Pollock had finished the reeve reminded him that a committee had already been looking after this sort of thing ever since last Fall.

James Craighead offered to supply green body maple at the same price as last year, $6 per cord. Ronald Young from Campbellford offered to put it in for $5.75. Wm. Stevenson of town offered to put in green wood and give them four inches over a cord to allow for shrinkage at the price of dry wood. There was much explaining about this, but the council seemed a little reluctant.

By-law number 401 to provide for the appointing of the various officers for the year was passed.

Holecombe, Assessor

For the position of assessor, the following applied: J. W. Holecombe, Ernest H. Malton, Hector Bannon, and Fred McAdam. Councillor Seeney asked if this could be given to Constable Roberts, who replied that for the salary he was receiving he thought he had almost enough to do. A. Spencer moved Mr. Holecombe receive the appointment at $90. Councillor Seeney: "He won't take it, for that."

Then, on motion of Seeney and Spencer, J. W. Holecombe was appointed at a salary of $100, to include stationery and postage.

Two applications for auditors were received. They were from Alex S. Leath and Co., accountants, Toronto, and W. D. Hutchinson of town. Some were for cutting the rate of pay from $20 each. The council reappointed Mr. Williams and Mr. Hutchinson at $20 each.

Charles Taylor was appointed as a member on the board of health for the ensuing year, on motion by Seeney and Longmuir.

Councillor Seeney declared in discussing the local park: "As I see it the board hasn't handled things in a business-like way. They have spent nearly $100 already this year and have practically turned the park into a community rink, by letting the public school children skate free of charge. Mr. Leeson said that some children who should be allowed to skate would have been barred tney been made to pay.

Reeve Leeson argued that a rink of some kind should be maintained and it would be a bad time to break it up now. Mr. Seeney asked the reeve to wait on the board and ask them to reconsider the plan.

Park Board Stays

T. P. Lancaster, M.P.P., said it was not for the council to do away with the park board. The law requires that each year two members be appointed; one by the reeve and one by the council, these for a term of three years.

This settled the matter and Wm. McLaughlin along with P. Yuill will be the new members this year. The old members are: J. H. Moore, D. A. Forde, Wm. Copp and L. G. Hagerman.

C. F. Roberts was appointed sanitary inspector, caretaker of hall and fire-engines, weed inspector and chief constable, all for the salary of $75.00 per month, to be paid twice monthly.

Frank Parcels was given the job of poundkeeper.

Snow Ploughing

For snowploughing the village streets, the following applications were received: J. W. Stillman, George Davidson, David Vansickle. On motion of Spencer and Seeney, Mr. Stillman will do the west end and George Davidson the east end at the rate of forty cents an hour.

A by-law authorizing the head of the council and the treasurer to borrow up to $15,000 from the Bank of Toronto at the rate of 6 per cent was passed on motion of Seeney and Spencer, who also appointed the reeve and Councillor Longmuir to be a committee to ask the bank for a lower rate of interest.

On motion of Seeney and Gordon the clerk was instructed to order six copies of the Municipal World, dog tags and an assessor's guide.

On motion by Spencer and Longmuir a notice will be inserted in the local paper that a substantial discount will be allowed for the prepayment of 1933 taxes.

M.O.H. Salary Stands

There was some talk of cutting the Medical Officer of Health salary, but it was left at the same as previous years. On motion of Seeney and Gordon, the sessional allowance was cut from $3 a meeting to $2.50. Longmuir and Seeney moved that clerk's salary be cut from $300 per year to $250. Mr. Fennell said although he hadn't received a cut last year it really amounted to same thing when the extra work was done by him. "If you care to leave it at $300," said Mr. Fennell, "I'll give 10 per cent of my salary to the unemployed relief committee. An amendment was moved by Spencer and Gordon cutting the clerk only $25.00. Reeve Leeson cast deciding vote for the amendment.

Wages 30 Cents Hour

Laborers' wages were left at 30 cents an hour; a man with a team gets 50 cents an hour, and trucks for use with the grader will get 75 cents an hour. The price for hauling fire-engines was reduced from $5 for each engine to $3; this to including bringing them back to the hall.

Bert Hinkler, famous Australian airman, who attempting to establish a new speed record from England to Australia, is lost somewhere en route. He started out with only enough gas to last twenty-four hours. He was reported lost somewhere near the coast of Italy.

HOME AND SCHOOL ASSOCIATION NEWS

Queen Alexandra

On Monday evening the annual meeting of Queen Alexandra Home and School Association was held in the school with a large attendance, the president, Mrs. H. Graham in the chair. Accounts were passed, communications read and other routine business attended to.

The musical program consisted of three numbers delightfully rendered. A vocal solo by Bobbie Parnall, a piano solo by Loreen Wellwood and a vocal solo by Olga Westbye. Mrs. R. Morrow and Mrs. Westbye, respectively playing the piano accompaniments for the two vocalists.

It was decided to hold two skating parties in the very near future, one for the pupils and one for parents and ex-pupils.

Very gratifying reports were received from all convenors showing a year of consistent achievement in all branches. The report of the relief convenor particularly showed a wonderful response from the association to the increasing need for relief. Mr. Munroe took the chair for the election of officers for the coming year.

A nominating committee composed of Mrs. Richardson, Mrs. Dearborn and Mrs. Tremain submitted the following slate of officers, which was unanimously adopted by the meeting:

Hon. president, Mrs. Monroe; president, Mrs. H. Graham; first vice president, Mrs. E. Telford; second vice president, Mr. F. H. Dearborn; third vice president, Mrs. A. W. Wray; recording secretary, Mrs. G. Puffer; corresponding secretary, Mrs. L. M. Richardson; treasurer, Mrs. W. Rogers; Convenors—social, Mrs. Elliott and Mrs. Bateson; program, Mrs. S. Kingdon; bowling, Mrs. H. Staunton and Mrs. Irwin; visiting, Mrs. H. H. Tewsley; relief, Mrs. Parnall; telephone, Mrs. Emmerson.

HAVELOCK WOMEN'S INSTITUTE LAY PLANS FOR ENSUING YEAR

Mrs. E. Cross Honored on Eve of Departure — Library Board, Committees Named.

SPLENDID PROGRAM.

HAVELOCK, January 10 (Examiner Correspondence). — A number of matters of importance came before the members of the local Institute, in session in the Council Chamber here on Monday afternoon. The election of a new Library Board for the ensuing year, the appointment of a secretary t oreplace Mrs. Elmer Cross, whose resignation had been tendered due to the removal of the family to Myrtle, where Mr. Cross has been transferred in the service of the C.P.R., and the decision to apply for a summer speaker for the month of June, were perhaps the principal matters disposed of.

Three new members were added to the sewing committee under the convenorship of Mrs. Clarence Hubel. The committee is comprised of Mesdames Easterbrooke, Armstrong, Hubel, Roberts, Dafoe, Whitney, Lancaster (the last three the newly added members), and Miss Morrison. Much progress and excellent work done by the committee was reported. It was almost unbelievable the amount that had been accomplished in a short time. It was suggested that a quantity of flannelette be purchased to make parts of a layette, which had been requested. A meeting of this committee will be held at the home of Mrs. Easterbrooke on Friday evening January 13th.

Mrs. A. Anderson, who is convenor on relief within the Institute, asked that she be relieved for a short time at least, as she is under doctor's orders to cease all activities for the present. She suggested that Mrs. C. Hubel take over the work for the time being.

Library Board

It was suggested that last year's Library Board continue in office for the current year, but some of them were unwilling or unable to act this year so the following were elected, some of them members of last year's board: Mesdames R. Bonney, R. Reynolds, R. Scott, T. P. Lancaster, R. Jones, Wes. Johnston, Anderson, Bedford, Hubel, Easterbrooke.

Miss E. Wright was elected to take the place of the retiring secretary, Mrs. E. Cross. Mrs. R. Jones continues as Librarian. Mrs. Hubel who was appointed to see about a play for the members, reported the idea abandoned, owing to the reluctance of the ladies to take the various parts, as it was thought most of them could not give the time necessary for rehearsals.

The president, Mrs. Lancaster told the members of a plan used elsewhere to raise money, by what is called Vanishing Bridge. The first member to give a party invites three tables. Each one invited to this party engages to give a two table party, either cards or afternoon tea. All those attending the second party give a one table party, in each case charge an admission fee of twenty-five cents. In this way, the hostess supplies the prize, and candy only is served at the card parties, thus reducing the work thereof to a minimum. No prize is to exceed fifty cents in value. Where an afternoon tea is served the hostess supplies everything, but as this is only for two tables or one, this will not entail a great deal of work. The sum of $125 can be realised if the plan is carried to a successful conclusion. Mrs. Lancaster will give the first of this series, beginning with three tables.

A letter from Dr. Helen McMurchy advised the members that the new book, of the Little Blue Booklet series is now off the press. The title is "Good food for little money". She also advised that the new diet charts, for the use of any member who would make use of the same was also available, and would be found very helpful where one wanted to find out thecaloric value of the food consumed from day to day, over a given period. It was decided to ask the department to forward ten copies of each to be distributed in the branch.

A letter from Mr. Putnam, superintendent of Institutes in Ontario, congratulated the Institutes on the splendid convention held in Toronto in November, and on the splendid resourcefulness of the members as a whole. He stated that the success of an Institute Branch cannot be gauged by the amount of money raised, but rather by the resourcefulness in meeting and prevailing conditions.

Rebate Denied

An application to the department for a rebate of the amusement tax paid in connection with the Hallowe'en dance met with the reply, that in order to qualify for the rebate, it was necessary that 66 per cent of the gross receipts of any function would have to go for the purpose for which it was held, and the expense of the dance being in excess of the 33 per cent allowed, there could be no rebate made.

Th matter of allowing outside organizations the use of the Institute dishes came up for discussion, and after some time it was decided to make a charge of one dollar for their use, with the understanding that they be returned to the cupboard clean and any breakages replaced. A load of wood will be ordered from the local mill, and a bolt put on the woodbox, to prevent its use by unauthorzed parties. The attention of the council will be drawn to the necessity of a change in the position of the stove, to eliminate the smoke nuisance, which has been rather bad.

The business of the meeting concluded, an address of regret at her departure from Havelock was read to Mrs. Cross, by Mrs. Hubel, and the presentation of a pair of handsome silver candlesticks, and green candles was made. Mrs. Gould making the presentation on behalf of the Institute. Mrs. Cross made a fitting reply and thanked the members for their kind remembrance. The program convenor, Mrs. R. Scott then took the chair and the following program was given: Roll call, New Year's resolutions. A splendid paper, in keeping with the roll call was given by Mrs. (Dr.) Thompson, being a collection of helpful ideas gleaned from many sources, interspersed with little verses of poetry, ending up with a recipe for a better and happier year. This was an exceptionally good paper, and was much appreciated; a solo "Danny Boy" by Mrs. Jay Bedford and a demonstration by Mrs. Easterbrooke, applying bias binding to a seam, and showing a pressing pad which she called "The Goose Egg" which she said is very handy when pressing a curved seam, as a sleeve or a rounded hem, proved most interesting.

A lovely lunch was afterwards served by the hostesses for the day, Miss McBurney, and Mesdames Hagerman, Hitchins and Jones, and a short period of social chatter was enjoyed.

Obituary

CHARLES LEACH.

MILLBROOK, Jan. 11.—(Examiner Correspondence.)— Word was received by relatives here last week of the death of Charles Leach, third son of the late Mr. and Mrs. Alfred Leach, and formerly of Millbrook, at Vancouver, B.C., following an attack of double pneumonia. The attending physician was a former school friend, Dr. C. W. Walsh, now of Vancouver.

Twenty-seven years ago deceased moved to the west to reside, his wife, Verta O'Brian, eldest daughter of the late Mr. and Mrs. William O'Brian, and two sons who then made up his family, joining him shortly afterward, their home continuing to be in western Canada up to the time of his death.

Deceased, who was an Anglican in religion and a Conservative in politics, is survived by his widow, two daughters, Mrs. J. Pearson and Mrs. A. Pingatore, of Vancouver, and by four sons, Alfred of New Westminster, and John, Goldie and James, all of Vancouver. One sister, Mrs. (Judge) Ruddy, of Whitby, and four brothers also survive.

JAMES C. O'LEARY

(Examiner Correspondence)

KING'S WHARF, Jan. 11.— The funeral of the late James C. O'Leary was held Monday morning from the family residence to St. Luke's Church, Downeyville where requiem mass was celebrated by Rev. Fr. Galvin. A very large crowd was present, not only from Emily township but also from the surrounding districts.

The pall bearers were Messrs Neil Herlihy, Thomas O'Neill, Michael Harrington, John Guiry, Dennis O'Leary and W. E. Perdue.

The late James C. O'Leary, 84 years old was known as "King's Wharf's grand old man" and was one of the old pioneers of this country, was loved and respected by all and although advanced in years will be greatly missed by every one for up to the last he could entertain both old and young. He was born and lived all his life in Emily township

Fifty-six years ago he was married to Hannah Crimmons who survives him, also two sons, John O'Leary of Lindsay and Joseph O'Leary at home; four daughters, Mrs. William Perdue of Peterborough; Mrs. John Guiry, Mrs. Michael Harrington and Miss Florence O'Leary, all of Emily, also two brothers, Austin O'Leary of the United States and John C. O'Leary of Downeyville.

Rev. Dean O'Sullivan of Peterborough preached the funeral sermon and in the course of his sermon referred to the old pioneers who had always kept the faith and who left after them a generation worthy of the highest honour. Rev. Fr. Galvin said the prayers at the grave, assisted by Rev. Dean O'Sullivan of Peterborough and the remains were interred in St. Luke's cemetery.

Among those who attended the funeral were the following, Mr. and Mrs John O'Leary and family, Mrs. Ethel O'Leary, Mr. Roland O'Leary, Mrs. H. Galley, Miss B. Traynor, Mr. and Mrs. William Herlihy Sr., Mr. J. R. O'Neill, Mr. and Mrs. James Cain, all of Lindsay; Mr. and Mrs. Michael Sullivan, Mr. and Mrs. John Killen, Mr. and Mrs. John Cadigan, Mr. and Mrs. Patrick Cadigan, Mrs. Mary Cadigan, Mr. and Mrs. Harold Flood, Mr. Hubert Flood and Mr. Thomas Cavanagh, all of Ennismore; Mr. and Mrs. William E. Perdue and family of Peterborough.

MRS. JOHN JOHNSTON.

COBOURG, January 11 (Special to The Examiner). — The death took place here of Mrs. John Johnston mother of W. F. Johnston, barrister, of Peterborough. The late Mrs. Johnston had reached a great age, having been in her 91st year.

Before her marriage she was Margaret Burnet, second daughter of the late Mr. and Mrs. William Burnet, of Cobourg. Of a family of nine, only one brother, William Burnet of Cobourg, survives. Married in her early womanhood to John Johnston, of "Allendale," Grafton, deceased went as a bride to India with her husband, where she resided for eighteen years. Her husband was attached to the staff of his uncle, Major Proudfoot, at Bombay. He was invalided home, and died at sea on the return trip. Mrs. Johnston and her four little children came to Cobourg, where she has since resided. A son John died in Seattle and another son Robert in Toronto.

Surviving are one son, W. F. Johnston, of Peterborough, and one daughter, Miss Marjorie Johnston, teacher of Domestic Science at Ottawa.

The funeral was held on Friday afternoon from the family residence, Ontario Street, and was conducted by Rev. C. G. Graham. The pall-bearers were three nephews—J. D. and Ewart Burnet, Norman MacDougall, and Jack Spears.

Weddings

WILSON—DUFFY

(Examiner Correspondence)

KING'S WHARF, Jan. 11. — St. Luke's church, Downeyville was the scene of a quiet but pretty wedding on Monday morning at 9 o'clock when Miss Violet Duffy, daughter of Mr. and Mrs. John Duffy was united in holy bonds of matrimony to Howard Wilson, son of Mrs. Robert Wilson of Omemee. The bride was assisted by her sister, Evelyn as bridesmaid and Mrs. Elmer Galvin assisted the groom. The ceremony was performed by Rev. Father Galvin and was witnessed by a large number of friends and relatives.

After the ceremony the bridal party repaired to the home of the bride's parents where a wedding dinner was served to the immediate families. Mr. Wilson and his bride left for a brief honeymoon to Toronto and points west and on their return will reside at Uphill where the groom is a teacher in the school of that place.

Sleep Like a Baby Stop Getting up Nights

Sufferers Use Guaranteed Medicine for Kidney Trouble.

Thousands of men and women sufferers, from Kidney and bladder trouble, are now learning the refreshing pleasure of sleeping well all night and are combating Getting Up Nights, Uric Acid, Nervousness, Rheumatism, Backache, Burning, Smarting, Leg Pains, Dizziness and Puffy Eyelids, by using quick-acting Cystex (pronounced Siss-tex). Works so fast it start circulating through the system in 15 minutes, after giving amazing benefits in 24 to 48 hours. Try it under the fair-play guarantee. It must fix you up to your satisfaction or merely return empty package and get your money back. Cystex is only 75c at druggists.

HAVELOCK WINS FROM SMELTERS

Railroad Town Fans See First Victory Brought Home in 3-1 Game.

HAVELOCK, Jan. 11, (Examiner Correspondence). — Havelock fans Monday night were treated to a fast game of hockey when the big A's defeated the Smelters 3-1.

The first period was anyone's game with both goalies stopping plenty of tries. This period was all clean, fast hockey, ending however with no goals scored an no penalties.

The second period was just nicely started when Clemens, winger for Deloro scored the first goal with a shot from the blue line. Two or three minutes later Frank McLaughlin tied the score with a shot also from the blue line. The boys started to rough it a bit and McLaughlin drew the first penalty of the game. Returning from the cooler McLaughlin again tallied. Sanderson for Havelock and J. O'Neill for Deloro then accompanied each other to the penalty box and were followed shortly by McCrodden of Deloro. Although Havelock tried hard to score Deloro held them until the missing men came back and the period ended with no score added to their team.

The third period had been underway for some time when Havelock's "kid line" staged an attack which resulted in a goal for Havelock by Hagerman. Shortly after this Hagerman drew a penalty. Havelock staged several rushes during one of which McCrodden drew a penalty for tripping Jacks in front of the net with only the goalkeeper to beat. The game ended with Havelock playing a defensive game.

The line ups were:

Havelock—Goal, Kennedy; defence, Sanderson and McLaughlin; centre, Jacks; forwards, Voyer and Watson; alternates, Hagerman, McKenzie, J. Voyer and Rose.

Deloro—Goal, Stewart; defence, Paquet, Dorie; forwards, Clemens, McCrodden; centre, J. O'Neill; alternates, Gray, E. Philips; G. O'Neill and A. Philips.

Penalties—McCrodden, 2; McLaughlin, 1; J. O'Neill, 1; Sanderson, 1; Hagerman, 1; Watson, 1.

Was So Short of Breath Could Not Lie Down to Sleep

Mrs. P. J. Chernoff, Shovoacres, B.C., writes:—"I had been so troubled with shortness of breath I could not lie down to sleep.

I couldn't do any hard work, or climb the stairs, and had nervous and smothering feelings, and became very weak.

I tried all kinds of medicine, but could get no relief until after I had taken three boxes of Milburn's Heart and Nerve Pills, and since then I have felt better in every way."

For sale at all drug and general stores; put up only by The T. Milburn Co., Ltd., Toronto, Ont.

PROTESTANT CHURCHES BARRED FROM THE SEPULCHRE OF CHRIST

(Continued from page 1)

corners are chapels of unequal size. The Armenian national church owns and utilizes the largest chapel. The next largest chapel belongs to the Greek orthodox church, then come the Copts or Egyptian church, the Roman Catholics, who are known by the name of Latins in Jerusalem, and several other sects.

None of the Protestant churches is represented in the basilica, although both the Anglicans and Lutherans, it is said, have made frequent attempts to obtain a footing on this the most sacred site of Christianity.

Space Strictly Allotted.

The area owned by each sect is strictly circumscribed. No Latin priest or monk will ever put his foot but an inch across the invisible line which divides the area allotted to his church from the territory of the Armenians or Copts or Greeks. Reversely, no Greek or Copt or Abyssinian will venture on Roman Catholic territory in the same building.

To illustrate this I might say that to-day I saw a Franciscan monk reading his breviary while pacing up and down within the limits of the area of his own denomination. A Greek monk was doing the same in his territory. Some moments the two men were marching straight to an encounter. Every step they took held defiance. A collision seemed inevitable. Still the collision never occurred. Just as the two monks seemed about to bump, when they were not more than a few inches apart, they wheeled about sharply. They had reached the invisible frontier line.

The central space in the basilica is free to all. That is where the kiosk stands which holds the tomb of Christ. Yet the Armenian monk who holds watch by the door of the kiosk serves as a tacit reminder that the Armenian church is supreme here and that members of other sects and denominations may only venture near on sufferance.

Inside the basilica on the right is a stone stairway. It leads to the roof. When I went up there for the first time several years ago, the Maltese priest who acted as guide informed me when we had arrived at the top that we stood on Calvary's hill, where Jesus died. Five camels were grazing peacefully on the sparse blades of grass.

Where Jesus Was Bound.

In the Roman Catholic chapel the visitor is shown through an aperture in the wall a part of the foundation rock which is cracked. This crack, so visitors are told, originated during the earthquake which occurred at the moment when Jesus expired on the cross. One is also shown a stunted pillar, said to be the pillar to which Jesus was bound when being scourged by order of Pontius Pilate.

Right upon entering the basilica a large slab of yellow marble lies across the floor. Men and women fling themselves down on this slab and cover it with tears and kisses. A priest told me once that this slab is the stone which covered the grave of Jesus in the garden of Joseph of Arimathea, the self-same stone which the angels are said to have rolled away on resurrection morning.

Below, in the crypt of the basilica, which you reach by stumbling down a mouldering stairway, is another church. It is the original edifice on which the basilica is built. This lower church is completely neglected. It is unlit and you must find your way with the aid of a candle or a torch. Crusaders, English, French, Germans and Netherlanders, have scratched their names and tokens in the walls here.

Few people ever descend into this lower church. The altar is deserted. No services are held here except on Easter morning when the Armenian patriarch goes down accompanied by a deacon and subdeacon.

Below this second church is a third edifice, or rather a crypt. In this crypt, so we are told, St. Helena, the mother of the Emperor Constantine, directed searchers in the attempt to find the true cross of Jesus Christ. The site was revealed to her in a dream.

Frequent Battle Ground.

Long ago, the infidel Turks, when they were the overlords in Palestine, were compelled to maintain peace between the various Christian denominations represented in the basilica of the tomb of Jesus. Turkish soldiers with fixed bayonets stood guard in the church to prevent the adherents of the various sects from flying at each others' throats. British soldiers have that job to-day.

In spite of these safeguards, pitched battles were often fought on those holy premises. Priests murdered each other. These things did not happen in the middle ages, I hasten to add. They happened but yesterday, so to speak. Only since the British have come to Palestine has a semblance of order been enforced. At that, armed military patrols are frequently necessary to prevent outbursts of interdenominational hostility.

The critical day in interdenominational relations in Jerusalem is Easter. On that day the secular authorities must proceed with tact and circumspection to prevent . . . hand-to-hand encounters. A few years ago I was present on Easter morning in the basilica when the papal legate, Monsignor Berlassino, was to celebrate the service in the Latin chapel. At the moment when the prelate intoned the "Introibo," the beginning of the mass, Greek divines in the chapel across the way set up such an infernal din by beating heavy wooden gongs and jingling their altar bells that the Latin service could not proceed. The next day Roman and Greek monks fought a pitched battle with brooms around the tomb of Jesus.

A wall was erected around the Greek choir a hundred years ago so that Latins, Copts, Armenians will not see each other and be tempted to sabotage each others' services. Obliging Moslems put up that screen as a safety measure. Never was a house more divided against itself than this basilica.

Abyssinians on Roof.

Coal-black Abyssinian Christians, descendants of the Moor whom St. Philip baptized on the road near Gaza, have a ramshackle mud hovel of a chapel and cloister on the roof of the church. There they mumble prayers in the language of the Queen of Sheba, long melodious words, full of beauty.

Near their chapel is the spot designated by St. Helena as the exact location of the crucifixion. Two sects quarrelled so long over precedence on this spot, that an exasperated Turkish governor set himself to discover a scheme whereby peace might be restored. He hit upon a truly ingenious solution. He allowed the Latins to build a chapel on a spot, which he, the Turk, claimed to be the place where Jesus was stretched out and nailed on the cross, while the Greeks obtained permission to erect a shrine on the place where, according to St. Helena's dream, the cross had actually been planted in the ground. The hole may be seen to-day.

Quarrelling and bickering over sacred rites keep the Christian community in Jerusalem in a state of perpetual excitement.

If you go out to the gardens of Gethsemane you will be shown another tomb, hewn from the rock. It was discovered by the archaeologist, General Gordon. There are not a few serious-minded people who believe this sepulchre to be the authentic grave in which Christ was laid. These people, of course, reject the site of the holy sepulchre basilica as a fraud.

HOME AND SCHOOL ASSOCIATION NEWS

KING GEORGE SCHOOL

The annual meeting of the King George Home and School Association was held Monday evening with a fair attendance, Mr. T. Hendry presiding.

The annual reports presented by Mrs. Hepburn, secretary and Mrs. Ebbs, treasurer, were gratifying and showed a year of activity.

Mrs. Ada Craig presented a splendid report on the relief work a hearty vote of thanks being given to Mrs. Craig on motion of Mesars. Ellis and Kerr, for the wonderful work that had been accomplished.

The officers for 1933 are as follows:

1st Vice President—Mrs. Groombridge.

2nd Vice President—Mrs. Powell.

Secretary—Mrs. Hepburn.

Treasurer—Mr. J. Ellis.

Convenor of Relief Committee — Mrs. Craig.

Convenor of Program Committee—Mrs. Wand.

Convenor of Telephone — Mrs. Chartren.

Pianist—Mr. Groombridge.

Press Reporter—Mrs. Harris.

Convenor of Social Committee—Mrs. Hendry.

The positions of president, representative to Local Council, were left until some future date.

The program for the evening consisted of: Piano solo by Miss Zeda Kennedy; recitation by Ruth Ellis and an interesting address by Mr. W. Smith on Jewish Evangelization.

After a hearty vote of thanks to the old executive the meeting closed with the National Anthem.

Miss Squire's room was the most largely represented.

High Financing

WINDSOR, Ont., Jan. 11. — (C.P.)—Fred Ingram, clerk of the city dog pound, will not be so hasty in releasing his charges in future. A small boy, aged about 13, called at the pound, placed a two-dollar bill on the counter, and asked for his dog.

After giving the boy his pet, Mr. Ingram set about writing a reciept for the two dollars; while he did so, the boy, clutching his two dollars in one hand and the dog in the other, beat a hasty retreat.

You will find many things in the Classified Ads. of The Examiner.

Mose Yokom Starts Piano School In City

Mose Yokom, well-known pianist and band leader of the city, has started a piano school for teaching popular music to beginners and advanced pupils.

Mr. Yokom is well qualified for tuition of this sort. He has had a long and varied experience as a pianist and has built up a fine reputation for himself, both as a solo performer and orchestra leader.

Coming here from the Buffalo Columbian band, he played at the Chemong pavilion during the season of 1927. He led the orchestra at the Regent Theatre for two years and also conducted his own dance band here for several seasons. During the past summer he played at the Chateau Laurier, Ottawa, during the sessions of the Imperial Conference, and finished the season playing at the pavilion at Wasaga Beach.

The dance band which Mr. Yokom is conducting opens at Austin's banquet rooms on Saturday evening of this week.

The class which Mr. Yokom is commencing is open to beginners and adults alike, and will comprise a course in popular piano music.

CAMPBELLFORD

NEWS ITEMS FOR THE TRENT TOWN DISTRICT

The first meeting of the season of the Seymour West Women's Institute will be held at the home of Mrs. James Clark on Thursday afternoon, January 19, at two o'clock. At this gathering there will be a demonstration and exhibit of quilt piecing and blocks. It will also include the roll call and subject for debate.

Mrs. Don McMullen has returned to her home after spending two weeks with her parents, Mr. and Mrs. Wm. MacDonald, Percy Township.

Bethany

The members of the Women's Auxiliary of St. Paul's Anglican church held their annual meeting on Thursday at the Rectory when the Honorary President, Mrs. W. McCartney, presided for the business part of the meeting, the devotional part for which Rev. Mr. Holden presided.

The installation of officers followed and were as follows: President, Mrs. A. Holden; vice-president, Mrs. W. Morton; secretary, Mrs. J. J. Hamilton; treasurer, Mrs. Emily Peston; auditor, J. J. Preston.

The different committees were appointed for the annual bazaar, also the Visiting committee and a Flower committee.

At the close of the meeting a dainty buffet luncheon was served by Rev. Mr. and Mrs. Holden and daughter Iolene.

Mrs. McCartney invited the ladies to meet at her home for the February meeting.

Election of Officers.

The Sunday school of the United church held the election of officers recently in the church parlors when the following were elected: Superintendent, Walter Jakeman; assistant, Bert Monk; secretary, Edward Bray; treasurr, Bruce Beer; librarian, Stewart Thompson; organist, Miss Hazel Jackson; assistant, Miss Ruth Rowland.

Miss Annie Bray was at home to a number of her friends on Friday evening.

Mr. G. Dickson of Toronto, is the guest of Mr. William Davis for a few days.

Miss Iolene Holden of St. Hilda's College, Toronto, returned to the city on Friday morning to resume her studies. She was accompanied by her mother, Mrs. (Rev.) Holden.

Mr. and Mrs. Roy Monk celebrated the fifth anniversary of ther wedding on Friday evening when they entertained a number of their friends. They were recipients of many lovely and useful gifts.

Mrs. H. Rowan entertained her Sunday school class at supper on Friday evening.

Mr. and Mrs. Fred S. Gray, of Ballyduff enrtetained a large number of fr iends in the town hall on Wednesday evening, the former having been re-elected Reeve of the Township of Manvers. Cards and dancing were enjoyed during the evening.

GRAIN AND PRODUCE REVIEWS

MONTREAL PRODUCE

MONTREAL, Jan. 11.—Heavy receipts of eggs again arrived on the produce and dairy markets here yesterday. Arrivals totalled 2,202 cases, as compared with 1,780 cases Monday, both being the largest quantity received in a day since last October. Fresh graded eggs in carlots or less had an easier tone as the result of the heavy arrivals, slow demand and mild weather. Extras were quoted at 31 to 32 cents, firsts at 27 to 28 cents, and pullets at 26 to 27 cents a dozen. Storage eggs in carlots or less were firm, extras selling at 22 to 22½ cents, firsts at 20 to 21 cents, and seconds at 18½ to 19 cents a dozen. To retailers fresh specials and extras, in carlots, were reduced a cent a dozen, with other lines unchanged.

Potatoes advanced 5 cents, New Brunswick or Prince Edward Island Green Mountains, per 80-lb. bag, being 90 to 95 cents, and Prince Edward Island Green Mountains, per 90-lb. bag, $1.

Butter held steady at 21¼ cents a pound for No. 1 finest grass make. Receipts were 37 boxes.

Cheese was unchanged, current Ontario closed at 9½ to 9¾ cents, and early Ontario make at 10½ to 11 cents a pound. Receipts were 59 boxes.

TORONTO PRODUCE.

TORONTO, Jan. 11.—Fresh eggs were fairly plentiful yesterday on this market, and prices were held steady, as the demand was sufficient to enable movement. Brokers offered graded supplies on the same basis as previously quoted, and quotations to retailers were steady with levels in effect at the first of the week, as were prices to country shippers.

Brokers offered graded eggs in free cases at 29c to 30c for extras, 25c for firsts, 23c for pullet extras, and 19c to 20c for seconds. Retailers were quoted fresh eggs at 34c for extras in cartons, 32c for extras loose, 28c for firsts loose, 26c for pullet extras loose, and 22c for seconds. Country shippers were quoted for ungraded supplies, 27c for extras, 24c for firsts, 20c for pullet extras, and 18c for seconds, ungraded, delivered, cases returned.

Butter.

Trade in butter was slow, and prices on fresh and regraded makes were unchanged. Solids were offered at 21c to 21½c, with 21c to 21¼c in effect for fresh makes, and 21½c general for regraded quality, both Ontario and Western.

Cheese.

Prices on new cheese were steady on the brokers' market, and slightly higher to the trade at 11¾c for new large, 11¾c for new twins, 11¾c for new triplets and 13¾c for new Stiltons.

WINNIPEG GRAIN.

WINNIPEG, January 11. — A last-hour bull market induced by gains at Chicago and Minneapolis left wheat values 1⅛c to 1¼c higher on the Grain Exchange yesterday. There were no factors in the market here to account for the sudden rise after dull trading earlier in the day.

May closed at 47¾c, July at 48⅛c, and October at 50⅛c.

Exxport business in Manitobas was slim and other support was indifferent for the greater part of the session. Stock markets were strong, but other causes, apparently unknown, seemed to be responsible for the rise.

Trading in cash wheat and coarse grains continued dull, and spreads were practically unchanged.

Futures:

Wheat—	Open	High	Low	Close	Prev. Close
May	.46	.48	.45⅝	.47¾	46¾
July	.47⅛	.48⅞	.46⅝	.58½	47¼
Oct.	.48⅛	.50½	.48⅛	.50⅛	48⅞
Oats—					
May	.23	.24⅝	.22⅞	.24⅜	.25
July	.23⅛	.24⅛	.23⅛	.24⅛	.22⅛
Oct.	.22⅛	.23½	.22⅛	.23½	.22

CHICAGO GRAIN.

CHICAGO, January 11. — Wheat whirled suddenly upward almost three cents a bushel yesterday just before the market closed.

Alarmed by an extreme dearth of offerings that indicated a much oversold condition of the speculative wheat pit, flurried traders joined in a wild rush to buy, and stop-loss orders wholesale were forced into execution as values shot upward to 50 cents a bushel or higher for the entire list of future delivery contracts. Forecasts of a cold wave were current that suggested damage to domestic winter wheat, already at the lowest condition since Government crop reporting started in 1863.

Wheat closed strong, 2⅝c to 2¾c over the day's bottom, and 2 to 2½ cents above Monday's finish. Corn closed ⅝c to ¾c up, oats ⅝c to ½c advanced, and provisions varying from 5 cents decline to a rise of 15 cents.

Advertise in The Examiner

B

BARRIE'S ANNUAL JANUARY SALE CONTINUES

And Day by Day the Sales Grow Greater and Greater

This is a Store-Wide Sweeping Clearance of Correctly Styled, Better Quality Wearing Apparel for the Particular Lady or Miss—an unusual pre-spring disposal of

LOUNGING ROBES, LINGERIE COATS, SKIRTS, SWEATERS DRESSES, KNITTED SUITS AND SCARVES

At 20% OFF

And Some Lines AT HALF PRICE AND LESS

ALL FURS REDUCED

Terms Strictly Cash. No Exchanges. No Refunds.

TELEPHONE 340 — Barrie's — 310-314 GEORGE ST.

UNSIGHTLY HAIRS
Permanently Removed by Electrolysis.
ANNE GRAHAM LOGAN
Skin Specialist
118½ Hunter W. Peterborough
Phone 3102
m.w.f-tf

The Peterborough Examiner

PETERBOROUGH, ONTARIO, CANADA, WEDNESDAY, JANUARY 11, 1933

All Ailments
Successfully treated.
W. A. SETTLE
OSTEOPATH
124 Hunter St., West. Phone 649

NEILL'S
STOCK INVENTORY CLEARING SALE

Practice economy now by purchasing your Footwear needs during this mammoth sale. Visit the store often——it will pay you! The following are just a few of the many specials being offered.

LADIES' BROWN RUBBER RAINETTES in high and cuban heels. Outstanding value during this sale .....
95c

SPECIAL GROUP OF LADIES' FINE SHOES in straps and pump styles. Some lines are broken in sizes. Values up to $5.00. Specially priced to clear at .....
$1.95

LADIES' SATIN SLIPPERS for dress wear in strap, pump and gore styles. Many unusually fine groups to choose from at specially reduced prices .....
$1.95 and **$2.95**

LADIES' DRESS SHOES in straps, ties and pump styles. Pleasing styles in high and low heels. A splendid selection to choose from at this attractively low price. Come early .....
$2.85

MISSES' HIGH GRADE FOOTWEAR in pump, strap and ties. Wonderful values are offered in this group, regular prices being up to $2.90. Sizes 11 to 2. Special price .....
$1.75

MISSES' AND CHILDREN'S PATENT LEATHER ONE-STRAP SLIPPERS— Leather soles and rubber heels. A good fitting shoe and very low priced .....
Sizes 5 to 7½ 95c
Sizes 8 to 10½ $1.15
Sizes 11 to 2 .....$1.35

BOYS' AND YOUTHS' BOX KIP BLUCHERS with sewn and nailed rubber and Panco soles. Sturdy construction and specially priced .....
Sizes 11 to 13½ $1.65
Sizes 1 to 5½ $1.85

MEN'S BLACK CALF BLUCHER OXFORD. Made on a good fitting last with genuine Goodyear welt soles and rubber heels. A style winner specially priced. Sizes 6 to 11..
$3.85

MEN'S GUNMETAL OXFORDS with leather soles and rubber heels. Very comfortable fitting shoe .....
$2.65

MEN'S LUMBERMAN'S RUBBERS—Long wearing, in the popular six eyelet style. Remarkably low priced. Sizes 6 to 12 .....
$1.95

MEN'S SOLID GRAIN LEATHER WORK BOOTS with sewn and nailed Panco or leather soles. Sturdily constructed for hard wear. Sizes 6 to 11 .....
$1.95

See our Window Displays and Bargain Tables for other values.

R. NEILL Ltd.
350-354 George St.
CANADA'S GREATES T SHOE STORE

LOCALS

RELIEF ROOMS.

The Peterborough Relief Rooms will be open To-morrow (Thursday) afternoon, Jan. 12, from 2 to 4.

EAST CITY SOCIAL.

The Ladies of Auburn and River Road will be hostesses on Friday, January 13. 1d-9-3958

GEORGE STREET CHOIR.

Important rehearsal to-morrow evening at 8 o'clock. All members please be present. Members who still have copies of carols and other Christmas music, please return same at earliest convenience.

HELP THE EMPIRE

By buying Welsh and Scotch Anthracite. Welsh Cobbles for Furnaces and Scotch Nut Size for Ranges — $16.50 per ton. 'Phone 96. McCarthy & Johnston. w,s

JUST ARRIVED.

Two cars of the famous Old Company's Lehigh Anthracite. You have tried the rest now, try the best. Fitzgerald & Co. 'Phone 2916. 5d-12-3948.

TEA

Is down in price. Broken Pekoe Tea—now only 25c. a lb. Dutton's Tea, Coffee and Nut Store, 406½ George street. 3d-10-3939.

WELSH AND SCOTCH ANTHRACITE COAL

Welsh cobbles and Scotch domestic size for furnaces and Scotch nut size for ranges, also blower coal at current prices.—'Phone 96, McCarthy & Johnston. w-Sat-tf

WHAT ABOUT A REFILL.

A good pen and poor ink is no combination. A good furnace and poor fuel is worse. Why not let us refill your coal bin. Satisfaction guaranteed. — Sanitary Ice, Coal, Wood and Coke Supply. Phone 3700. dtf

Joint installation of officers of Hiawatha and Mt. Hebron Encampments to-night at 8 o'clock. We urge all Patriarchs to attend. 1d-9-3961

LYCEUM CLUB AND WOMEN'S ART ASSOCIATION.

At the Studio, January 13, at 3.30 p.m. Mlle. C. M. La Prevost, Toronto University, "Fontainebleau," The Castle and The Forest (Illustrated). Non-members 50c. 1d-9-3959

CARD OF THANKS

Mrs. Dan. O'Brien and family wish to take this opportunity of expressing our deepest appreciation of the kindness of Sisters and Nurses of St. Josephs Hospital, attending doctor and special nurses, also all kind friends for sympathy during our recent sad bereavement.

NOTICE.

Applications will be received by the undersigned up to and including Tuesday, the 31st day of January, for the position of Clerk and Treasurer of the Township of Otonabee. Applications to be marked "Application for Clerk and Treasurer."—John J. Moore, Keene P.O. 3d-11-3960

WANTED.

Applications will be received by the Council of the Township of North Monaghan for the position of Assessor. The salary is $225.00. Applications must be in writing and in the hands of the Township Clerk, not later than January 18th.—Bruce Johnston, Clerk, Peterborough, R.R. 5. 3d-11-3957

LADIES' COAT SPECIALS.

Seventy-five lovely Cloth Coats to choose from—all highest quality, and priced at $75 up. Now is the time to get one at practically give-away prices. Also a Brown Muskrat Coat of best guaranteed fur and new style. Size 16. Worth $200, for $89.—P. Black, Corner George and King. 1d-9-3962

LITTLE LAKE CEMETERY COMPANY

The Annual General Meeting of the Lot Owners of Little Lake Cemetery Company will be held in the Board Room of the Toronto Savings and Loan Company, 437 George Street, Peterborough on Monday, January 16th, at Four o'clock in the afternoon, to receive the Financial Statement and Reports for the year ended December 31st, 1932, to elect a Board of Directors, and to transact any other business which may properly come before the Meeting. —Felix Brownscombe, Secretary. 6d-13-3928

The Call Of The Stars In Winter To All Those Interested In World

By H. W. L. MAHOOD

Vivid clearness to see the night sky to advantage is as necessary as clear thinking. For ing. For study the sky is at its best when the night is moonless. The hours most favorable when the soft shades of twilight disappear. The darker the night the better, if it be not vapor - laden. The billions of stars are organized. They are in constellations, large and small. Nor are the constellations separate and individual. The heavens are a unit. The constellations cross each others' paths and never know collision. In the constellations the stars cross each others' paths and never crash. The constellation is a group movement. In all the heavens there is not one star that wants its own way. Moving together, working harmoniously with others, is the law of the star universe. There are many men who have not learned this supreme law of moving together and working harmoniously. There is the occasional man known as a maker of discord. This law of co-operation is seen at its best in that most conspicuous object of all the heavens —the Milky Way. Tiny points of light are seen like faintly diffused light. Every bit of that star dust is a constellation. Here the inconceivable number of constellations mingle without a single discord. Truly, "Day unto day uttereth speech." Milton wrote, "A broad and ample road where dust is gold and pavement stars."

"Strange," will be your comment when told that there is not one of all the stars visible to the eye or to the most powerful telescope on which the surface image or disk can be seen. Every one of them appears only as a point of light. The star itself cannot be seen. Nor are they ever seen to rise or set. The earth atmosphere makes them invisible before they reach the horizon. Then this will excite wonder. A fixed star appears larger to the naked eye than when seen through the most powerful telescope. There is an irradiation that the eye catches which the telescope does not even discover.

This letter is only an attempt to find a way over which the reader may come with some interest and emotion to the winter constellations themselves.

MAIN STREET TOPICS

Jabs and Jottings as Picked Up by an Examiner Reporter

THREE IN ONE

Mrs. W. Robinson of R.R. No. 6, Peterborough, sold some eggs on the market three weeks ago. When a customer broke one of the eggs, she found three yolks, two of ordinary size, the third slightly smaller.

URGENT CALL

We have been asked for a baby carriage and coat for a baby of four months of age; also a heater. These are urgently needed. Please telephone The Examiner and we will call.

Officers Installed Helen Roger Branch

The first meeting of the year was held at the home of Mrs. R. Williamson, Reid street. There was a splendid attendance and Mrs. Clegg, the president, presided.

The meeting opened with quiet music and the singing of a hymn, followed by the Lord's prayer in unison. During the business period reports were given by the treasurer, the recording and corresponding secretaries and the home helpers' secretary, showing much progress both spiritually and financially during 1932.

Mrs. A. McKenzie, one of the honorary presidents, presided over the installation of the officers for the year wh oare as follows:

Hon. Pres.—Mrs. W. McDonald; Mrs. A. McKenzie.
President—Mrs. M. Clegg
1st Vice-Pres.— Mrs. J. H. Anderson.
Recording Sec'y—Mrs. R. Williamson.
Corresponding Sec'y—Miss K. McDonald.
Treasurer—Miss Alma Gerard.
Associate Helpers' Sec'y—Mrs. H. Williamson.
Supply Sec'y—Miss M. Menzies.
Telephone Committtee— Miss M. Morton, Mrs. R. E. Knox, Mrs. T. Taylor, Miss K. McDonald.
Social Committee—Mrs. Ian McCrea, Mrs. A. Hutchinson, Miss B. Abbott.
Pianist—Mrs. George Wallace.

Mrs. Allan Gray sang appropriately, "Is That Somebody You," which was much appreciated. She was accompanied on the piano by Miss Jean McCannon. Mrs. Fred Read had charge of the devotional period and Mrs. Mosley gave a very interesting paper on the early Christian church in Canada.

The meeting closed with the Mizpah Benediction, followed by a short social period.

SAMARITAN ACT LANDS NEIGHBORS IN HOSPITAL

HAMILTON, Ont., Jan. 11. (CP) William Cowburn is nursing a broken arm and his 73-year-old companion, Thomas Evans, is recovering from shock. To-day all the trouble happened when their Good Samaritan act went awry yesterday and a mettlesome steed kicked up a fuss.

Joseph Thompson, Upper Sherman, was ill with "flu." Cowburn decided to give his ailing neighbor a hand with his chores, the first of which was the removal of a hog's carcass to market.

Cowburn borrowed a wagon from Evans and had just hitched up the horse when it bolted, throwing Evans and bowling Cowburn over. Thompson finally had to vacate his sick bed and rush his neighbors by automobile to hospital.

Thompson is back in bed again to-day.

BIRTH

RESKO—To Mr. and Mrs. J. Resko of 89 Park Street, January 10th, 1933, gift of a daughter, (Emily Waldron).

NO MOUSETRAPS FOR SECRET SIX

Commissioner Objects to Chicago's 'Infernal Machine' Set in Stump.

SAYS PERMIT NEEDED.

CHICAGO, January 11 (C.P.). — The mousetrap which County Commissioner Frank J. Kasper says the "secret six" used in an attempt to catch an alleged extortionist has the commissioner worked up to the resolution stage.

In its third "whereas," the resolution, introduced before the County Board, says:

"Detectives employed by the so-called 'Secret Six' concealed in a hollow stump in the forest preserve an infernal machine composed of a mousetrap, explosive cap, flashlight powder, dynamite, bits of string and fuse, etc., which was exploded by the suspect, who then eluded the detectives of the so-called 'Secret Six.'"

In praticular the resolution asks that the next time the "Secret Six" a crime fighting organization, sets a mousetrap for a crook that it first get a permit, put up a bond, and post guards so nobody but the criminal will be caught.

The detectives were looking for a man who had sent threatening letters to Solomon A. Smith, banker.

Obituary

MRS. FRED DOUGHTY.

The death occurred last night of Mrs. Fred Doughty at her residence, 217 Dalhousie street, after an illness of some weeks' duration.

Born at Alderville, the deceased was a daughter of the late Jacob Spinks and Eliza Bird. Besides her husband she is survived by two sons, Thomas Frances and William Frederick and two daughters, Mrs. Sidney Ferguson and Mrs. John Martin all of this city, and four brothers, Fred of Sarnia, Frank of Havelock and William and George of Western Canada, also one sister, Mrs. Mary Buck of Norwood.

Funeral announcement later.

FRED APPLEYARD.

Word has been received here of the sudden death of Fred Oppleyard at his home in Portland, Oregon. The late Mr. Appleyard was in his 60th year, and was unmarried.

He is survived by one brother, James of Buffalo, and a sister, Mrs. Joseph Johnston, of Peterborough.

Police Court

Fines of $10 and $14.50 costs were levied upon four Havelock young men today by Magistrate Langley on charges of intoxication arising from the small riot that closed a dance at the Havelock Town Hall Last Friday night. All four also pleaded guilty to charges of disorderly conduct, but the fines in these cases will not be fixed until tomorrow, when the quartet will again appear before His Worship.

Charges of obstructing a police officer in the discharge of his duties were withdrawn at the request of Constable Chris Roberts.

Only one of the four was able to pay his fine today, the other three promising to reappear tomorrow to pay their fines or begin serving a jail sentence of ten days.

The cases were to have been heard in Havelock tomorrow afternoon, but the men decided to appear in Peterborough and save the expense of the court's journey to Havelock. There are charges against two other men in connection with the affair who failed to appear here today.

ADVERTISE IN THE EXAMINER

ST. PAUL'S WOMEN NAME CONVENORS

Annual Get-together Supper Held by Women's Association.

The first meeting of each New Year of the Women's Association of St. Paul's Presbyterian Church, takes the form of a get-together-at-supper gathering. Last Friday, some seventy-five women sat down in the Sunday School hall to beautifully set tables laden with good things, that had been prepared and were served by the executive. After all had been satisfied, Mrs. J. Marsh, the new president, conducted the business meeting.

Mrs. R. C. Flitton read the annual report of the secretary for 1932; and Mrs. John Anderson presented the financial report for the past year. Both were very encouraging. A very pretty instrumental duet was played by Miss Chenhall and Miss Kay. Miss Lena Eakins, the new secretary, read the constitution of the society.

Mrs. Marsh reported that the Men's Association and the choir had asked for the co-operation of the women in the Burns' concert to take place on January 20th. It was decided on motion of Mrs. Morgan that the ladies would help in this work. Mrs. Jack, Mrs. Lyburn and Miss Eakins were appointed as the representatives of the society to meet with the whole committee.

The following is the list of the convenors of the several committees:

Telephone—Mrs. McCaw.
Elder's districts—Mrs. Archibald.
Social—Mrs. Andrew Jack.
Flower committee for the sick—Mrs. Herbert Stinson.
Minister's committee — Mrs. R. Ross.
Mothers of the church—Mrs. C. E. Blewett.
Sewing committee—Mrs. Margaret McNabb.
Convenor of culinary supplies—Mrs. Ada Craig.
Relief committee—Mrs. Wm. Lyburn.
Linen and silver—Mrs. R. F. MacGregor.
Entertainment — Mrs. M. B. Chenhall.

The ladies have appointed an efficient pianist in the person of Mrs. E. A. Barrie.

Voice of the People

Letters to be printed in the Voice of the People column must be received at The Examiner Office by 5 p.m. on the day before insertion. All letters must be signed by the writer although a pen name may be used when inserting non-controversial subject matter.

COLLEGIATE CADET TRAINING

Dear Sir:—It is after considerable hesitation that one of such youthful years and humble intellectual and scholastic acquirements as I, make so bold as to come forth with a few remarks which may be at variance with the time-mellowed and firmly-fixed opinions of certain educationalists, the Board of Education.

Just here, it behooves me to remind my readers that the members of the aforementioned Board are all capable, accomplished workmen in their respective vocations, who have benevolently offered a considerable portion of their leisure, that they may continue and improve (where new conditions merit), our educational program, that the youth of this city may have unparalleled opportunities for learning achievements of which the preceding generation neither had nor dreamed.

Why the reaction against cadet training? Shall we merely admit, with condescendive sigh, that, "The adolescent boy is a queer animal!" Shall we thus completely ignore the physiological and psychological motives prompting said reaction? Let us survey a few of the facts:

In public school this system of compulsory cadet training may not appear so obnoxious to the junior boy, for he welcomes the opportunity of,

1. Change from monotony of class-room work.
2. The outdoor exercise.
3. Association with other boys of his age.
4. Possibility of leadership among his fellows.
5. Inter-school competition.
6. Wearing a distinctive suit of clothes, the uniform.
7. Learning the mechanism of such a glorified weapon of destruction as an army rifle.

As a boy grows into youthful adolescence, his powers of reasoning and observance of distinction between sham and reality, also develops. For the first time, perhaps this discerning power of judgment in him enables him to view in its true light this system of "veiled militarism" which is forced upon him against his and his parents' will. The Collegiate boy, frequently an idealist, sees, as often even his teachers cannot, the usefulness, or otherwise, of the various subjects on the curriculum, as regards his especial needs. His parents, too, are giving the best years of their lives (especially the working class) that their children may secure as Collegiate that which will help equip them to earn an honest and respectable living. Both pupils and parents are very sincere about education, opinions of some teachers to the contrary, notwithsanding.

You members of the Board of Education in whom we have vested authority and confidence—literally place yourselves in the positions of both pupil and parent, as you peruse the following facts:

1. Collegiate cadet training, is to the majority of pupils and parents, first and last, a farce!
2. It is militaristic, hence objectionable to many who are higher-minded.
3. It compells the wearing of military uniforms, which, in themselves, are uncomfortable, shabby, misfitting and ludricous in the extreme.
4. It includes the use of army guns, which is militaristic, and formerly, the use of wooden guns which was embarrassing to the boys and the object of derision from spectators.
5. The officers are not always chosen by merit; but frequently due to their own presumptuousness or social prominence.
6. "The officers are banqueted and feted, whereas the privates who do the work, are ignored."
7. Oftimes the drill, which a few (who are largely military men, government-paid) claim instills discipline and respect, breeds ill-will between officers and cadets, due to the domineering attitude of a few of the former.
8. Cadet drill has not been seen to develop school spirit or discipline, despite the contentions of inspecting officers, one of whom could not even correctly pronounce the word "discipline."
7. Cadet drill is of little use from the physical standpoint of either recreative or corrective development. It might be entirely and efficiently supplanted by a completely reorganized system of physcal culture of such a nature as to provide not only recreation, but expression for pent-up, exuberant physical energy, and correction of any prevalent errors, as in carriage, breathing, posture, etc. Such a system as Robert Jarman advocated and carried out so successfully in Winnipeg and Manitoba public schools, might well be adopted, with changes to fit the age and needs of our Collegiate boys. Certain requisites are: Open-air work whenever possible, longer periods and, at least twice a week, gymnasium clothes to save school clothes, use of shower-baths, and a strict, complete, enthusiastic instructor.
10. Whereas drill is nauseating to many pupils, and does not promote school-spirit, this system would be of benefit, physically, mentally, and from stand-point of discipline in the school.
11. The system is to be condemned by all free thinking citizens, if it is to remain compulsory, merely to satisfy the whims of a few military men and "voluble" patriots, who falsely claim it promotes patriotism.
12. The Boys' Parliament, representing the teen age boys of the province, echoed the unuttered sentiments of many, in its erstwhile condemnation of cadet training.
13. Inasmuch as the League of Nations is striving to teach international good-will, cadet drill—which is a brazen attempt to teach our boys (while they are still in the plastic learning stage) military tactics and something of the so-called glory of war—should be abolished.

But who are these people who blindly support cadet drill, who, as exponents of slothful lethargy in all educational advances, have clung tenaciously to outworn customs, hampering the ever onward stride of progress. Shall we allow them to continuously do so? No! They are to us, what the "Old Man of the Sea" was to Sinbad the Sailor. Let us, therefore, arise and shake their weakening influence from us! Let us increase our endeavour to improve the educational system that ignorance and indolence shall vanish from the path of knowledge, as shadows before the rising sun.

Closing, may I urge the citizens to renewed confidence in our Board of Education, and assure the latter of our whole hearted support in speedy, remedial measures.

Thanking you, Mr. Editor, for the opportunity of using this space, I remain,

G. M. C.

GRAND OPENING SALE

OF DRUGS AND DRUG SUNDRIES
To Mark the Opening of Our Store in its New Location, 3 Doors East of the Former One — and the Opening Sale of the Independent Druggists' Alliance of Which We Are Members.

SEE I.D.A. "AD." IN TORONTO STAR TO-NIGHT
For Complete List of Specials for the Week-end.

Abbey's Salt, with 35c Size Free 79c
Bayer Aspirin, 22c-39c
Bisurated Magnesia 69c
Bromo-Seltzer, 22c-14c
Chase's Syrup, 29c
Coty Face Pow. 59c
Cutex Items .. 29c
Dextri Maltose, 59c
Eno Fruit Salt, 79c
Forhan's Paste, 23c-39c
Fruit-a-tives, Large 29c
Gillette Blades, 35c and 69c
Groves' L.B.Q. 24c
Ipana Paste .. 33c

SAMPLE DAYS
FREE SAMPLES to Each Visitor, of the following Goods:
THURSDAY—
Woodbury Soap
Ovaltine
Mentholatum.
FRIDAY—
Persian Balm
Klearoids
Kleenex.
SATURDAY—
Smiles'n'Chuckles
Woodbury Cream
Wampole's Antiseptic.
FOR CHILDREN—
Accompanied by an Adult: ONE 5c GIANT SUCKER.

Kleenex ..... 18c 2 for 35c
Giant Kruschen Salt 69c
Lavoris, 19c,37c,69c
Listerine 23c,45c,89c
Mecca Oint. .. 17c
Modess ..... 25c 2 for 49c
Nujol 59c-89c
Pond's Cream, 34c
Pond's Face Powder, 22c-39c
Hot Water Bag 69c
Sloan's Liniment, 29c
Vapex 89c
Fairsex Soap 2 for 5c
Pompeia Lipstick 19c

Call and See Our Store, Whether You Wish to Purchase or Not.

BORLAND'S DRUG STORE
222 Charlotte Near Aylmer
The Store With the Yellow Front
'PHONE 274 — We Deliver, and Save You Money

UNIVERSITY EXTENSION LECTURE
Professor E. A. DALE
Subject: "The Genius of Sir Walter Scott"
FRIDAY, JANUARY 13TH, 8.15
Y. M. C. A. AUDITORIUM
Another Lismer Lecture will be held February 24th. Under the Auspices of the Friday Night Club.
2d, 10, 3965

Buffalo-Cleveland Finish Out Schedule

WINDSOR, Ont, Jan. 11.—(CP)—Owners of the Buffalo Bisons and Cleveland Indians in the International Hockey League expect to carry out their present schedules, they stated in response to queries today.

The Bison directors plan to meet finances from their own pockets if necessary, President Edgar Danahy stated n a telegram, while "Hap" Holmes of Cleveland says the outlook is brighter than it has been for some weeks. He expects to completely reorganize the team within the next few days. It had been reported the Buffalo and Cleveland teams would drop out because of financial conditions.

President Charles King could not be located today.

ACCLAMATIONS PUT OPPOSITION TWO SEATS UP

(Continuel from Page 1)

readiness if elected.

The candidate lived 50 miles away from the polling centre and time was rapidly passing. Urgent telephone calls finally procured Mr. Bourne who then made the declaration under oath before the police commissioner but the returning officer held this was inadequate.

Almost on the hour of closing the Farmers' League secured another candidate and David Haskins was nominated in Mr. Bourne's place. The latter's nomination papers were then declared invalid.

No Communist.

The two Larkins—father and son—produced a surprise. James Larkin, Jr., the only Communist in the field, failed to hand in his nomination papers in Dublin South. But James Larkin, Sr., unexpectedly was nominated Independent Labor candidate — Consgrave supporter—in Dublin North.

Among the candidates for the seven vacant seats in Dublin South are five Republicans and five Congrave supporters. Thirteen candidates are contesting Dublin North, compared with 17 ip the last elections.

Choir Practice

ST. ANDREW'S CHOIR

Rehearsal and urgent meeting, 8 p.m. to-morrow, Thursday. Every member requested to be present.

DIED

DOUGHTY—On January 10, 1933, Phoebe Selina Spinks, the beloved wife of Frederick Doughty of 217 Dalhousie street, Peterborough, after an extended illness. Funeral announcements later.

ALLOWED TO PASS

TORONTO.—Stating they knew nothing of him or of his credentials, immigration officials at Fort Erie to-day admitted they had removed W. H. Chamberlin, United States newspaperman, from the Buffalo-Toronto train last night, and allowed him to continue his trip later. Chamberlin is to speak in Toronto to-night.

IN MEMORIAM.

TANGNEY.—In affectionate remembrance of P. J. Tangney, who went to rest January 14th, 1932.

"Where the light for ever shineth,
Where no storms ariseth more,
Where the Saviour meets His loved one
On the shore."

—Inserted by His Friend.

DANCE TO-NIGHT
Winter Gardens
Also Big Popularity Contest Begins.
First Prize $10.00
Second Prize 5.00
See Rules in Gardens.
1d-9-3175

COLDS
do clear up satisfactorily for those who use our spinal treatments.
M. C. GOODWIN
Chiropractor
108 BARRIE BUILDING
Phone 431

98 Lbs. Bread Flour, $1.85
Guaranteed.

98 Lbs. Blossom Canada.....$2.35
Graham Flour, 8 lbs.....25c
Whole Wheat Flour, 8 lbs.....25c
24 Lbs. Pastry Flour, Ladies' Choice 49c
Dairy Butter, choice, lb.....30c
Apples, Bellflowers, peck.....20c
Apples, Spies, peck.....30c
Oranges, 3 dozen.....50c
Prunes, 3 lbs.....25c
4 Lbs. Dates, fresh stock.....25c
3 Lbs. Figs.....25c
Comb Honey, celophane wrapped, 10c
Amber Honey, No. 5 pail.....29c
Bacon, Sugar-cured, 2 lbs.....25c
Pork Sausage, 2 lbs.....25c
10 Lbs. No. 1 Cooking Onions....25c
2 Pecks Potatoes.....25c
Carrots, peck.....15c
Cabbage, large, each 5c

ALLEN
Cor. George and Sherbrooke Sts.
Phone 2445.

PEKTO
Demonstration
ALL THIS WEEK
at
F. & G. STORE,
356 Charlotte
You are cordially invited to see the practical demonstration of this wonderful table delicacy. A jelly that can be made in ten minutes.
1 Dozen Assorted Flavors.

Junior Petes Beat Bowmanville 7-4 in Overtime Period

SPYING ON SPORTS

International — Canadian

"Gossip and Such"

N.HL. RULE SAVED BREAK

The recent rule changes in the National Hockey League have saved the moguls from an open break over the referee situation, it now leaks out from the inner circles of the major circuit. So many objections were made to different officials that it looked like as if the league might have to draft a whole new set before mid-session of schedule.

* * *

The effect of the new rule hits the junior referees, about whom most of the fuss was raised. Now these officials are merely judges of play and their jurisdiction is confined to calling off-sides, while the matter of penalties is left to the referee. Several of the governors had charged that up to date some of the referees showed favoritism in their decisions.

* * *

SOLONS OK LONDOS

Jeemy, the Greek Adonis, will return to New York state for a repeat performance of his famous grunt and groan act but not as heavyweight rasslin' champ. Such was the ruling imposed by the New York Commission when permission was asked to allow Londos to again fight in Gotham. Interests opposed to Jack Curley, promoter in the revival of the mat game in the Big City are behind the move to have the former champ back.

* * *

CONFIDENCE IN YOUNG PILOT

In reviewing the 1933 major league baseball situation, Bud Shaver of the Detroi Times speaks highly of the confidence shown by Clark Griffith in his young pilot, Joe Cronin. His dispatch reads in part: "Clark Griffith of the Washington Senators has been quietly building up a baseball team that will be a real pennant threat this year. The Washington Senators were a first rate club last year but they had some fatal weaknesses, most of which have been eliminated during the Winter season

* * *

Chief among them was the leadership of the team. Walter Johnson is one of the most beloved figures in baseball, and justly so, but he was badly miscast as a manager. He is more slow witted than dull. The Big Train moves ponderously his wonders to perform, and you have to think fast as well as correctly in his game of baseball.

* * *

Joe Cronin, his successor, is a smart shortstop as well as an able one, and there is no reason to believe that he cannot supply the Senators with the kind of leadership they need.

* * *

Washington needed a little more batting punch, which they got with the acquisition of Goose Goslin and Fred Schulte. They also needed a little starch in the pitching staff, which Earl Whitehill and Walter Stewart ought to supply them.

* * *

And now Griffith has chinked the last hole in the Washington defense as best he could, by acquiring Luke Sewell from Cleveland for Roy Spencer. The Senators have been weak behind the bat. Luke is not the best catcher in the league, and in the average he does not look look much better than Spencer, but he may supply the thing which Washington needs.

* * *

At any rate, the Senators look about as snug for the campaign as any team in the league, with the exception of the Yankees, who are not merely snug. The Yanks are practically lolling in luxury."

BELLEVILLE TAKES LEAD

BELLEVILLE, Jan. 11.—Belleville Cities Service have a three-goal lead to work on over Napanee in the finals for the Kingston Hockey League Trophy when they defeated that club by 4 to 1.

MOTORING TO TORONTO

HOTEL WAVERLEY HAS ALWAYS BEEN POPULAR WITH MOTORISTS BECAUSE OF ITS FINE ROOMS—TASTY INEXPENSIVE FOOD AND PARKING FACILITIES.

THE GARAGE IS ONLY ONE MINUTE WALK. ATTENDANTS TAKE CARS TO GARAGE AND RETURN THEM WHEN REQUIRED. PLENTY OF CURB PARKING SPACE.

Rates Single $1.50 to $3.00 Double $3.00 to $5.00

E. R. POWELL, Prop.

HOTEL WAVERLEY

Spadina Avenue and College Street

Write for Folder

LOCALS SCORE THREE SINKERS IN EXTRA TIME

Junior O.H.A. Teams Give Brilliant Display in See-saw Argument.

SET FAST PACE.

Superior Conditioning and Faster Skating Gives Petes Their Second Win.

A whirlwind overtime finish that netted three goals gave the junior Petes a 7-4 victory over Bowmanville before a good crowd at the Brock last night. It was a see-saw argument from the start, the Rubbertown boys having a 2-0 lead at the end of the first period, the Petes being in front 3 to 2 at the close of the second, it being a 4-all deadlock going into overtime, and then the locals stepped out and won by a mile.

The pace was fast the first period and for intervals during the other frames, but the ice became heavy after halftime, and this besides stiff bodying and their early speed, slowed both sides up till the hectic overtime go. Despite eight local penalties and nine for the visitors, the game was fairly clean, strict refereeing by Buster Martin of Lindsay keeping the penalty-box cluttered. It was superior conditioning and faster skating in the late stages that gave the Petes their second win.

Burley, the local squad's newcomer, starred with his tremendous speed, clever stickhandling and hard work. Cadd and Bill Calladine were also in the limelight, though the former didn't pass as often as he might have, and Bill went much better the last half the game after a poor start. Jay, McGregor and Fenton also turned in some effective work, with the others trying hard all the time. The second line of Burley, Hill and Williamson put a lot of pep into the game and was popular with the crowd. Sanderson stopped a bunch though luck aided him on a couple near the close.

Bowmanville had a decided edge the first period and fought hard again in the third and in overtime. They had a good goalie, while their defence of Williams and Bagnell were outstanding. The Mutton brothers did some good offensive work.

Many Penalties.

Osborne went off for tripping early in the opening stanza, Oke dittoing right afterward. They were just back when Fenton got the finger for the same thing, and then it was Jay and Mutton for roughing it, the referee being unusually strict Play was fast with the visitors having more shots on goal but Sandy kept them out. Cadd pulled off two smart rushes, and then F. Mutton buried the rubber in the local citadel from an angle around left defence. Cadd went through but missed an open net, and Calladine and Williams went off for some obscure reason or other. Oke made it two goals on a close-in backhand flip. Bagnell took the air for charging, and Williamson shot over the goal on Calladine's pass. Bagnell and Williamson were chased for tangling just at the gong.

Fenton started the parade in the second for boarding, and Sanderson save a hard one when the puck-carrier was in on him alone. Mutton was ruled off for tripping, and Jay scored for the Petes on a passout from back of the goal by Cadd. Shortly after, Burley streaked up the boards and his high shot from defence fooled Mutton in goal. Williams was thumbed off for charging and play was slower and even.

Cadd Scores At Opening.

Cadd scored on Calladine's pass at the goal-mouth to start the third. Bowmanville had four men up and Jay and McGregor did some neat backchecking. Then F. Mutton batted one in from close range and McGregor hoisted one over the other net. Burley was eased off for slashing, and Calladine showed up great in several hard rushes as well as checking. W. Mutton tied the count again with a minute to go on a drive in close from the side.

Starting the overtime, Calladine took the puck from the faceoff and his wicked shot from defence broke the deadlock. Play was hot for a space then with Bowmanville throwing discretion to the winds and rushing repeatedly with four men up. Twice Sanderson had horseshoes around his neck in sawing, and then Burley hit the well-worn trail for tripping With a minute to go, Jay and Calladine combined neatly all the way down the ice, George poking it in. Just before the final gong, the Petes complete the rout when Fenton pounded his way down and shoved the puck over to Calladine who picked a corner to wind it up.

The teams:

Bowmanville: Goal, J. Mutton; defence, Bagnell and Williams; centre, Osborne; wings, F. Mutton and Oke; alternates, Gunn, B. Mutton, Dunlop and Hunt.

Petes: Goal, Sanderson; defence, Cadd and Fenton; centre, Calladine; wings, Jay and McGregor; alternates, Weir Williamson, Hill and Burley.

Referee—Buster Martin of Lindsay.

Summary:

First Period.

Bowmanville—F. Mutton 12.00
Bowmanville—Oke 17.00
Penalties—Osborne, Oke, Fenton.

HOCKEY SCORES

National League

Maple Leafs...3 N. Y. Rangers ..2
Americans.....3 Chicago 1
xBoston.....3 Ottawa 2
x—Overtime.

International League

Buffalo.....3 Detroit 1

O.H.A.

Senior B.

Kitchener.....2 Hamilton 1

Intermediate

Rouge Hills.....1 Markham 0
zColdwater.....3 Camp Borden ..2
z—30 minutes overtime.
xxGeorgetown..3 Guelph 1
xx—20 minutes overtime.
zGoderich.....2 Clinton 1
z—30 minutes overtime.
Uxbridge.....6 Whitby 4
Oakville.....7 Burlington 1
Elmira.....3 Fergus 2
Mitchell.....4 Seaforth 3
Oakville.....7 Burlington 1
Tavistock.....3 Milverton 2
Gravenhurst...3 Bracebridge 2

Junior

Hamilton.....6 Brantford 2
Guelph.....4 Acton 1
Peterborough..7 Bowmanville ...4
Durham.....2 Owen Sound ...1

Michigan-Ontario League

Chatham Mar...5 Windsor Wand. 0

Thunder Bay League

Port Arthur....1 Fort William ...0

Jay, W. Mutton, Calladine, Williams, Bagnell (2) and Williamson.

Second Period

Petes—Jay (Cadd) 6.00
Petes—Burley 9.00
Petes—Williamson 11.00
Penalties—Fenton, F. Mutton, Williams.

Third Period.

Petes—Cadd (Calladine) 3.00
Bowmanville—F. Mutton 13.00
Bowmanville—W. Mutton 19.00
Penalties—F. Mutton, Fenton, Burley.

Overtime Period

Petes—Calladine ..... .05
Petes—Jay (Calladine) 9.00
Petes—Calladine (Fenton) ... 9.46
Penalty—Burley.

JERRY SHANNON TOPS SENIOR "A" SHARPSHOOTERS

Falls' Forward Has Total of Eight Goals and Equal Number of Assists.

FOR 16 POINTS.

(By the Canadian Press).

Elusive Jerry Shannon, able exponent of the art of stickhandling, who plays left wing for the third-place Niagara Falls Cataracts, topped the sharpshooters in the Senior "A" Group of the Ontario Hockey Association, to-day with 16 points, comprised of eight goals and an equal number of assists.

Husky Herbie Cain, who teams up with the veteran "Goney" McGowan, to give Hamilton Tigers a scoring duo second to none in the league, is one point behind Shannon, having scored 11 goals and assisted in four others.

In Third Place.

McGowan is in third place with 14 points, followed by Bob Davidson, the hard-working Marlboro player with 13 points. Maxie Kaminsky, Shannon's mate on the Cataract front line, and Whitey Farrant, another Marlboro player, are tied for fifth position with 12 points each.

In the only Senior game played last night, Empires of Kitchener scored a 2-1, 10-minute overtime victory over Hamilton Pats in "B" Series fixture. The win enabled Kitchener to move one point ahead of Stratford, relegating the latter to the cellar position. Kropp and Molson scored for the winners, while Conick counted the Pats' lone tally.

Leafs, Bruins and Amerks Win in N.H.L.

BISONS GAIN INTERNATIONAL LOOP LEADERS

Buffalo Defeats Olympics 3-1 For Their Fourth Straight Victory.

CLUBS MAY DISBAND.

TORONTO, Jan. 11.—(CP)—Buffao Bisons may be in the midst of their swan song in the International Hockey League, but they are not missing any high notes. With a run of four straight victories to their credit today, following a 3-1 decision over Detroit Olympics last night, the Bisons are only five points back of the two deadlocked leaders, London Tecumsehs and Syracuse Stars.

At their present rate of going—and if their finances hold out—it will be only a matter of time before the Bisons are challenging the position of the two leaders, whom they numbered among their victims during the past week.

Clubs May Disband

According to despatches from Detroit, both the Bisons and Cleveland Indians are about to give up the ghost due to financial difficulties. Lack of patronage at both points is causing the clubs to lose money consistently, despite drastic economies.

It is understood a conference of the board of governors of the league will be called within the next few days to discuss the situation.

In the game at Detroit last night, goals by Gamey Lederman and Carr in the final chapter gave the champions the necessary edge. The first period was both featureless and scoreless, while in the next session Leo Goldsworthy notched one for the Olympics and Marty Lauder scored for Buffalo.

Win In Final

Then came the two winning markers in the final period, Carr counting his with only four seconds to play.

Despite the strenuous nature of play, few penalties were handed out, although Goldsworthy got a major in the last period for clipping Lloyd Gross behind the ear with his stick and felling him to the ice.

Lexington and Louisville's racing dates have been set by the Kentucky State Racing Commission. Lexington will run from April 15 to 26. Louisville's plant will open April 29 and continue to May 20.

Golfer Kills Self After Shooting Wife

SAN FRANCISCO, Jan. 11.—(A.P.)—A man known as T. M. Harrison, golf professional, killed himself in a hotel room here last night after writing to a newspaper a letter in which he confessed the slaying of his wife 10 days ago.

The body of the wife, known to neighbors as Mrs. Byrtle Adele Harrison, was found shot to death in her bed at the couple's Redwood City home a few hours after the husband died. He died by a bullet and a shell of the same calibre was found near the wife's bed.

The letter, addressed to the San Francisco Examiner, was turned over to authorities who were investigating the information it gave of the man's life.

Hockey Records

NATIONAL LEAGUE.

International Section.

	G	W	L	T	F	A	P
Toronto	23	11	8	4	45	49	26
Maroons	21	8	11	2	50	57	18
Americans	21	6	9	6	36	48	18
Ottawa	22	7	11	4	41	44	18
Canadiens	20	6	12	2	33	49	14

United States' Section.

N. Y. Rang.	20	11	5	4	61	44	26
Boston	22	11	7	4	54	38	26
Detroit	23	12	9	2	60	50	26
Chicago	22	8	8	6	39	42	22

421 421

Future Games

Thursday—Americans at Ottawa; Chicago at Canadiens; Montreal at Detroit; Boston at Rangers.

Saturday—Ottawa at Toronto; Boston at Montreal.

Sunday—Rangers at Chicago; Detroit at Americans.

INTERNATIONAL LEAGUE.

	G	W	L	T	F	A	P
London	21	12	4	5	46	27	29
Syracuse	22	13	6	3	63	47	29
Buffalo	19	11	6	2	49	30	24
Windsor	21	7	10	4	42	54	17
Detroit	22	8	13	1	39	46	17
Cleveland	21	3	15	3	46	81	9

285 285

Future Games

Wednesday—Buffalo at Windsor; Cleveland at Syracuse.

Friday—Buffalo at London.

Sunday—Buffalo at Syracuse; London at Cleveland; Windsor at Detroit.

CAMPBELLFORD WINS 3-2 TILT

McKay Scores Wining Goal in Overtime Period to Defeat Trenton.

KEN DAVIS ALSO COUNTS.

BELLEVILLE, Jan. 11.—Scoring a goal 30 seconds before the last period of overtime had elapsed, Campbellford Maroons won the opening game in Group No. 2 of the Intermediate series from Trenton at the latter town by a score of 3 to 2. Ken Davis, stalwart centre of the Maroons, scored two of the goals, while McKay, brilliant left-winger, was credited with the winning counter.

George Rosenplott and Gordon Bowen were the marksmen for the losers. The ice was not in good condition, and it was two tired teams that skated off after the final bell.

Trenton—Goal, Chambers;- defense, York and Utronki; centre, Bohan; wings, Rosenplott and Johnson. Subs—Begin, Miller, Bowen and Jordan.

Campbellford — Goal, Hopping; defense, McArthur and H. Ingram; centre, Davis; wings, McKay and F. Ingram. Subs—Hendy, Runyans, Copperthwaite and Flint.

Referee—Bill Green, Belleville.

To-Night's Hockey

(By The Canadian Press)

WESTERN CANADA LEAGUE

Saskatoon at Regina.

INTERNATIONAL

Buffalo at Windsor.

Cleveland at Syracuse.

CANADIAN-AMERICAN

Boston at Philadelphia.

AMERICAN ASSOCIATION

Duluth at St. Paul.

Larry Lajoie, one of the greatest of all second basemen, was once sold for $1,000.

SMYTHEMN GIVE E BRILLIANT DISPLAY TO DEFEAT RANGERS

Horner and Bill Cook Get Double Major Penalties in Toronto Game—Ace Bailey Scores Two Goals in Clever Scoring Plays.

BOSTON BRUINS WIN IN OVERTIME 3 TO 2. HAWKS SUFFER 3-1 REVERSE TO AMERICANS

TORONTO, Jan. 1 1(C.P.)—The finger was on New York Rangers to-day as the Patrickmen slipped out of Toronto and headed for Gotham and Madison Square Gardens, where maybe the most costly pit of hockey machanism in the world has a chance to do something in the way of getting out of a tough spot.

One of hockey's two haughtiest sets, the Rangers bowed to Toronto's Maple Leafs; the other, proud upholders of National League dignity and decorum, last night in a fist-and-stick swinging battle where the maintenance of peace and order was rudely pushed aside and the wobbling Leafs were victors.

With Joe Primeau and Charlie Conacher missing, the Leafs rattled off a brilliant 3-2 win that had the effect of placing Toronto's world champions eight points up on their closest International Division rivals, and sending Rangers into a three-way tie for the leadership of the United States department.

Boston Bruins, by using ten minutes of overtime to advantage, got a 3-2 decision over Ottawa Senators and thereby became joint leaders with Rangers and Detroit Red Wings. Rangers have played three less games than Detroit and two less than Boston, but as they drive to pull out in front, Lester Patrick wondered where they will find a set-up like Toronto.

The Leafs were short-handed, but they were willing. After Bun Cook had put the Blueshirts ahead in the first period with a goal that only the goal-umpire thought was a goal, the champions came back and drove the invaders into retreat with as wild an attack as 8,500-odd fans had seen in some time.

Bailey Ties Count

Ace Bailey tied the score before the end of the first session and shot the Leafs out in front with another in the second. Happy Day made the count 3-1—but not until Bill Cook and Red Horner, Toronto defencemen, had they way. Leaders of the contest's high-sticking sideshow, Horner and the elder Cook wound up with fistic duel which quickly became a free-for-all among players of both teams.

They gave Horner and Cook what President Frank Calder has been pleased to designate a "double major" penalty" each. It was the third this season for the red-headed Leaf, who will be ineligible for the next scheduled contest.

Ching Johnson scored the second New York goal in the third period, but Leafs had enough left to stave off the boys in blue to gain the verdict.

Clapper Scores in Overtime

Dit Clapper broke up the Bruins-Senator battle with his overtime goal. Ottawa started off as though they intended to soundly trounce the Bruins right in front of 12,000 Bostonians, Danny Cox and Hec Kilrea scoring early in the first period. But Nels Stewart and Harry Oliver kicked in with tallies that promptly deadlocked the teams and it remained for Clapper two periods later to furnish the winner.

Little Roy Worters successfully blocked the Chicago Black Hawks at New York, to make way for a 3-1 American victory. As in more than a few games this season, the foe had the play while the Amerks were content to score the goals.

The veteran, Nick Wasnie, old Duke Dutkowski and Normie Himes scored for Americans, and Teddy Graham engineered the lone Hawk scoring play. Donnie McFayden netted on the play.

Americans' win sent them into a second-place tie with Ottawa and Montreal Maroons, neither of whom have done enough winning to keep within speaking distance of the parading Leafs.

Vic Ripley Suffers From Throat Ailment

CHICAGO, Jan. 11.— (A.P.)

Vic Ripley, star forward of the Chicago Black Hawks, was in a hospital to-day with the prospect of undergoing a surgical operation to relieve a throat ailment.

Ripley has been out of the Hawks' last five National Hockey League contests, and probably will not be able to play for another three weeks.

Japanese Select Davis Cup Outfit

TOKYO, Jan. 1.—(AP)—The Japan Lawn Tennis Association yesterday announced the selection of Jiro Satoh, Ryosuke Nunoi, Japanese champion, Eikichi Ito and Ryuki Miki as its Davis Cup team.

The team will leave shortly for London to start its preliminary campaign and will again compete in the European zone.

Nunoi, who defeated Satoh in the All-Japan finals in a brilliant five-set match, is a youngster fresh out of Kobe Commercial College while Ito is still a student the Mii is a seasoned played and long the doubles partner of Nunoi.

N.H.L. Leaders

(By The Canadian Press)

CANADIAN DIVISION

Team.—Toronto, won 11, lost 8, tied 4; points 26.

Points, Goals and Assists. — Northcott, Maroons, 15 goals, 7 assists; 22 points.

Goals.—Northcott, Maroons, 15.

Assists—Haynes, Maroons, 13.

Penalties — Horner, Toronto, 77 minutes.

Shutouts — Beveridge, Ottawa; Worters, Americans; Hainsworth, Canadiens; Chabot, Toronto, three each.

AMERICAN DIVISION

Team—Rangers, won 11, lost 5, tied 4; points, 26. Detroit, won 12, lost 9, tied 2; points 26. Boston, won 11, lost 7, tied 4, 26 points.

Points—W. Cook, Rangers, 12 goals, 10 assists, 22 points.

Goals—C. Cook, Rangers, 13.

Assists—Boucher, Rangers, 15.

Penalties—Johnson, Rangers, 54 minutes.

Shutouts—Thompson, Boston, 7.

Peden And Stubecke Rank In 4th Place

DORTMUND, Germany, Jan. 11. —(CP Cable).—With 88 hours gone by, Goebel and Pijnenburg of Germany were leading the six-day bicycle race here. The pair had ridden 1311 miles and collected 335 sprint points to hold their lead over Rausch and Hurtgen, who had 258 points. In thir place was the French team of Broccardo and Quimbretiere with 198 points. Two laps behind was Torchy Peden, Victoria, B.C., and Bernhard Stubecke of Germany, who had only 76 points.

Torchy and his partner, who is the German sprint champion, were still talking things easy and waiting for the final stages of the grind.

FIGHTS LAST NIGHT

(By The Associated Press)

PHILADELPHIA.—T. Loughran, Philadelphia, outpointed King Levinsky, Chicago (10); Unknown Winston, Hartford, Conn., knocked out Jim Darcy, Los Angeles (1).

ALEXANDRIA, Va.—Pete Sanstol, Norway, outpointed Jimmy Mack, Philadelphia (8); Lloyd Phelps, Mesa, Ariz., stopped Joe Chaney, Baltimore (2).

WEST PALM BEACH, Fla.—Dave Barry, St. Louis, and Johnny Gonzales, Los Angeles, drew (10).

ROTH AND GROSS HEAD SCORING LIST IN INTERNATIONAL LOOP

Buffalo Left Winger Tops All Scorers in League With 12 Goals—Former is Highest Point Maker.

WINDSOR, Jan. 11 (C.P.)—A couple of forwards from up Kitchener way to-day lead scorers of the International Hockey League. They are Rother Roth, Buffalo Bison centre who came to the professional ice wars from New Hamburg, near Kitchener, and Lloyd Gross, Roth's sniping left winger.

Younger than the canny pivoter, Gross learned his hockey on Kitchener teams. With 12 goals he leads all scorers in the league, but Roth is the highest point-maker with 20, made up of seven goals and 13 assists.

Gross has added seven assists to his tally card for a total of 19 points and is tied for second position among the circuit's marksmen with Scotty Martin, Syracuse. Martin has scored nine goals and aided in scoring of ten more.

Tony Savage, Syracuse defenceman and captain, is alone in fourth place with 17 points, and at 16 are Babe Downie and Whitey Fields of Syracuse and Lorne Carr of Buffalo. Gene Carrigan of London has 15 points.

Our Boarding House - - - - - - - - - - - - - **By Ahern**

Hurry—

THE FIRST WEEKLY TURRET CIGARETTE HOCKEY CONTEST

(For Goals Scored During Week Ending January 21)

Closes Saturday, January 14

$350 IN CASH — 103 PRIZES

$125 FIRST PRIZE — $50 SECOND PRIZE

$25 THIRD PRIZE

50 PRIZES OF $2 EACH • 50 PRIZES OF $1 EACH

Do not delay — Saturday is nearly here, marking the close of the first weekly Turret Hockey Contest! Enter *now*—and try for a prize each week. The more entries you send in, the better your chances to win a *big* prize.

Complete Details and Rules are Printed on Red and White Double Entry Form

TWO CHANCES TO WIN WITH EVERY ENTRY

A WEEKLY CONTEST • THE SEASON'S CONTEST

Season's Contest With $2000 In Cash!

$1,000 First Prize — $250 Second Prize — $100 Third Prize

15 Prizes of $10 Each — 100 Prizes of $5 Each

Get entry forms from your dealer and send along your estimates of goals scored by each team for the entire season. Send in as many entries as you like.

MAIL ENTRIES TO P.O. BOX 2500—MONTREAL, P.Q.

REMEMBER — Estimates for the Weekly Contests are judged weekly and estimates for the Season's Contest are held until the close of the season.

Major Baseball Stars To Receive Salary Increases

Thurs. To-Day CAPITOL 325 SEATS EVERY EVE 25c

MEN fought over her—
WOMEN feared her wiles!

2.30 7.00 9.00

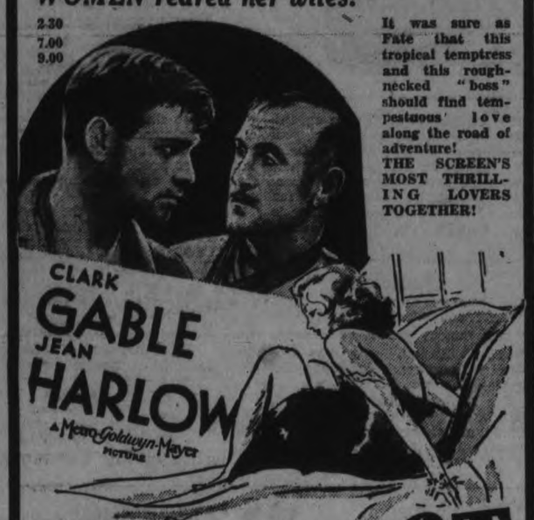

It was sure as Fate that this tropical temptress and this rough-necked "boss" should find tempestuous love along the road of adventure! THE SCREEN'S MOST THRILLING LOVERS TOGETHER!

CLARK GABLE JEAN HARLOW

A Metro-Goldwyn-Mayer Picture

RED DUST

with GENE RAYMOND—MARY ASTOR

Torchy Comedy News Sing-Song

WASHINGTON AND PITTSBURGH LEADERS IN SALARY RAISES

Weaver, Crowder, Goslin, Waner and French Will Receive Fatter Contracts.

CARDS DUE FOR BIG SLASH.

(By Alan Gould, A.P. Sports Editor.)

NEW YORK, Jan. 11 (A.P.)—Although the general idea seems to be to trim major league baseball payrools for 1933 at least 10 per cent. in the aggregate, most magnates are not only dealing gently with the contracts of their stars, but in many cases already have manifested unexpected generosity.

Thus it appears, on the strength of information obtained by the Associated Press, that the "bad news" is not going to be quite so bad at all for two contrasting classes of talent, (1) The veterans who kept their 1932 work up to satisfactory or exceptional levels, and (2) the youngsters who made the grade on their first or second attempt.

Leaders in Move

Among the pennant contenders, Washington and Pittsburgh in particular furnish proof of this attitude. The Senators not only have raised the salary of their star sophomore right-hander, Monte Weaver, but likely will give increases to Al Crowder, who won 26 games last season, and Goose Goslin, the returning prodigal.

Pittsburgh not only has added a high-salaried performer in Fred Lindstrom, but decided to give raises to Lloyd Waner and Larry French, amounting to $1,500 each, restore a "cut" made in Paul Waner's 1932 salary, and boost the pay of crack youngsters like Earl Grace, Tony Piet, Bill Swift and Floyd Vaughan.

Big Slash for Cards

The situation in Pittsburgh, where increases are expected to offset "cuts" for such slipping veterans as Kremer and Brame, is a contrast to the expression of Sam Breadon, President of the 1931 champion Cardinals in emphasizing his payroll "will be slashed, not trimmed."

Such "cuts" as are made by the pennant teams, Yankees and Cubs, will be dictated by special circumstances. New pitching sensations on these teams like Johnny Allen and Lonnie Warneke will get increases. Manager Joe McCarthy of the Yankees already has signed a new three-year contract at a substantial increase and the rest of Colonel Ruppert's world champions, including Babe Ruth, do not fear the arrival of the mailman. The Babe probably will take another $5,000 "slice" or even $10,000 and like it, especially as Commissioner Landis, revealed now as only a $40,000 employee of the national game, is no longer a salary rival of Ruth's. The Cubs will cut Burleigh Grimes, with a bonus offer to the old spitballer if he makes a come-back.

Reduce "A's" Payroll

The payrool of the Athletics will be considerably reduced and that of the White Sox proportionately boosted by the shift of stars like Simmons, Dykes and Haas to Chicago. Simmons has another year to go on his $100,000 three-year contract which the White Sox have taken over. Dykes was the highest paid third sacker in the league, under Connie Mack, but probably will accept a cut this season.

Good Hockey Seen In Tweed Town Loop

TWEED, Jan. 11.—Royals defeated High School 5-1 and Trail Rangers won from Sulphide 4-3 in the opening double-header of the Town Hockey League here. The games were watched by a large crowd.

Trail Rangers—Reeves, Woodcock, Sayers, W. Prevost, M. Tummon, McCutcheson, T. Tummon, L. Tummon and Alexander.

Sulphide.—Langevin, Bowers, H. Brown, W. Torch, J. Rath, W. B. Wallace, K. Leitstenber, Cotton, J. Wallace and J. Dwyer.

Referees—S. Curry and A. Geraldi.

High School.—Shorey, Ryan, Terry, McGuire, Rashotte, Cotton, Smith, Leal, Courneyea and McCrea.

Royals—McCutcheon, Lafontaine, Allen, G. Quinn, Clark, Leworthy, Casey, G. Blakeley and Orr.

Referee—T. Beatty and C. R. Brown.

McLARNIN IS GIVEN CHANCE

Phillips Faces Ultimatum of Defending Welterweight Title or Abdicating.

HAILED GOOD AS "IN."

(By Sam Robertson, C.P. Staff Writer.)

NEW YORK, Jan. 10 (C.P.) —That corner made famous by the depression has been found by two of Canada's fighting men.

Frankie Battagia of Winnipeg, would seem to be poised for the last step into a disputed middleweight championship. Now comes James Archibald McLarnin of Vancouver, better known as Jimmy of the Baby Face and Murderous Mitts, with an apparent chance to left the welterweight title.

Both of championship ranking for some time, the two youths appear as good as "in" the title circle, where money comes in large chuncks.

Faces Ultimatum

The unwillingness of Jacike Fields of the United States Pacific regions to stake his 147-pound crown has at last given McLarnin a chance long sought. Tiring of the evasiveness of Fields, who has side-stepped all bouts since he lifted the title from Lou Brouillard, the New York State Athletic Commission met in deep conclave and wrote an invitation to the Coast phantom to gamble the crown or abdicate.

A concensus of the New York press is that if Fields agrees to the Commission invitation, he will find himself in the Madison Square ring against the Canadian. If he doesn't agree, according to the same concensus, Jackie will be hoofed out the door of the throne-room and a select few, including Sir James, named to meet in an elimination series for the unsued diadem.

The big moment for Winnipeg's Battaglia comes Friday night, when he meets Ben Jeby of New York. Both men are in top condition and a real slugging duel appears in the offing.

JERSEY FRANCHISE MAY CHANGE HANDS

League Names Committee to Carry on Negotiations With Responsible Buyer.

NEW YORK, January 11 (C.P.) —With the tangled financial affairs of one of its clubs entrusted to the hands of a special committee, the International Baseball League today turned its attention to a similar situation in another quarter.

After a long discussion yesterday, the league directors empowered a committee composed of President Charles H. Knapp of Baltimore, Warren Giles of Rochester, and George Weiss of Newark to negotiate the sale of the Jersey City franchise to an unidentified "responsible buyer." To-day they were expected to take up the affairs of the Reading-Albany Club, which has been placed on the block by the owners of the franchise, the Chicago Cubs.

William L. Veeck, Cub president, said yesterday that he had two or three prospective customers, and it appeared that there would be comparatively little difficulty in disposing of the franchise which was turned back to the Cubs a week ago by Clarence Rowland, who had an option on it for two years.

Bill McCorry, former manager of the Albany Eastern League Club, was reported to be one of the prospects.

Montreal and Toronto are getting their financial affairs under control without outside aid, President Knapp said.

BLACK HONORED.

LONDON.—George Black, M.P., Speaker of the Canadian House of Commons, was the guest of honor at a luncheon given to-day by the British Empire League. The Hon Howard Ferguson, High Commissioner, presided.

SPORTS Day by Day

HOCKEY—BOWLING—BOXING BASKETBALL — OTHER SPORTS

(By C.J.P.)

The junior O.H.A. squad, coached last night by Shorty Burgess, made it two straight in as many starts by trouncing the Bowmanville huskies, 7 to 4, in ten minutes of overtime. They came to life suddenly in that last short stanza after sort of fading in the third and rammed in three to make it a sweeping victory At that, the game shouldn't have gone past three periods as the Petes had their opponents 4-2 till they slowed up late in the third and let the others sew it up. The ice got heavy in the second and the local players, who mostly prefer fast ice, didn't look their best. We think they should win their group handily if the ice is right.

* * * * * *

Burley, an addition last night to the Blue and Whites, kind of stole the thunder by a fine all-around display. He is a short, husky youngster from down Belleville way, but is going to Normal here and had been signed up by Ches Mowry to play for Rotary of the City League. Following a great game in Norwood last week, Frank Buckland got him to come out with the juniors and he made an impressive debut. This boy was the fastest skater on the ice last night, was a tricky stick-handler and seemed to have a good shot. Besides, we liked the way he worked all the time he was out.

* * * * * *

Calladine didn't look so good the first two periods, but more than made up for it the last couple when he scored two and assisted in two. Most of the fans missed his first goal in the overtime session. Bill grabbed the disc at the faceoff and rushed to the defence and then rifled one right into the net before the goalie was set for it. The last two overtime markers came in the final minute. Cadd worked his head off all evening and showed up well both rushing and checking, though he forgot to pass several times when he was blocked off and a teammate was alongside and clear.

* * * * * *

The whole team went very good, everything considered, and seem in a fair way to lead their group home—though much may happen in the next few games away from home. They go to Port Hope the 17th and to Cobourg the 23rd, with Cobourg coming here the 25th to wind up this schedule. We'd like to have a junior team go someplace in the O.H.A. playdowns this year, if they win their group, and this one may be it. Plenty of practise, cool headwork on the ice, and good fast ice—that's what the Petes need yet. Manager Buckland and Coach Burgess seem to have rounded up a promising bunch, but we hope they do more than just promise!

* * * * * *

Don't forget the intermediates open their O.H.A. season at home this Friday, playing Orono at the Brock. They won their first game and hope to make it two straight at the expense of Mr. Orme Gamsby's Ramblers. The Petes journey to Bowmanville next Monday and that will be a tough game and watched with interest all over the group district. The Bowmanville veterans are sitting on top of the heap now and they are generally figured the team to lick. They made the locals like it last year, but we've got a better outfit this season. Make your own guess as to the outcome but bet your small change first.

* * * * * *

Six West End intermediate teams will be seen in action, if there's ice, to-night at All Saints' rink from seven to 10 o'clock. Tomorrow at this same rink, four Church Hockey League games are billed as follows: All Saints' vs. Knox midgets at six, St. James vs. St. Andrew's juveniles at seven, George Street vs. Trinity juniors at eight, and All Saints vs. George Street intermediates at nine. Southend League games at the Sacred Heart ice-plant tomorrow are: Warne Bros. bantams vs. Empire Cubs at eight, Albion Knitting juveniles vs. Black Hawks at nine, with Pirates vs. Canucks in an intermediate tussle in the first game of the evening, at seven o'clock.

* * * * * *

And while we think of it, we'll throw a sour note into the music. What we take exception to was the chasing of the local O.H.A. intermediate players from the baloony up at the Brock last night, it being a reserved section. It may be a different matter when the upstairs' section, which the players like to watch the game from, is jammed, but when it isn't we see no good reason for sending the boys down. There was all kinds of room up there last night and some of the players thought they were being treated rather shabbily by getting the thumb out. They're amateurs playing for nothing and should be given a break where possible.

* * * * * *

The Southend Hockey League got away to a start at the Sacred Heart rink last night, some real fast and close hockey being dished up on fair ice. Two games went to 1-1 overtime draws and one finished 2-1. Warne Bros. bantams beat Canucks 10 to 1 in the opener, it was 2-1 for Albion Knitting over Rangers' juveniles, the Pirate-Northenders' intermediates fought it out to a 1-1 deadlock, and it was the same way between Park Hill and Canucks. Great hockey, that. Murphy's bantams dropped out so the whole schedule was revamped and appears elsewhere today. The juveniles are playing for the Schneider Cup this season.

* * * * * *

Following the junior game at the Brock, two City League teams went on last night, with St. Peter's pulling out a 4-1 win over Normal. Better condition on the soft ice accounted for the Saints' victory, but the Normalites will give any of them a battle with a bit more practise. Only two penalties were handed out, both goalies and defence pairs went well, with Wells and McCarthy showing to good advantage on the scoring end of it for the O'Brien-coached outfit. It's Rotary and P.C.I. Friday night after the intermediate game, if the ice doesn't do a fade-out on us.

* * * * * *

Sport scraps: Kenny Kane, late of the Nationals and once a Peterborough player, will play henceforth for Hydros in the Major Commercial League in Toronto .... "Babe" Didrikson has color and that's why she's getting all this publicity lately, which is as good as cash in the bank .... There's something putrid in pugilistic circles in N'Yawk when Schaaf says he'll break with Sharkey and fight him in June; only the incurable suckers would pay to see that sparring match between stable-mates.

Regent

Starts To-Day
Continues
THURS., FRI.
2.30, 7 and 9

IN HIS GREATEST PICTURE SINCE "ALL QUIET ON THE WESTERN FRONT"

Lew Ayres

"Okay America"

With Maureen O'Sullivan, Walter Catlett, Alan Dinehart and others.

Don't wait for your friends to tell you about this marvelous picture. Be among the first, because it's the surprise hit of the year.

COMEDY. FOX NEWS. VARIETIES.

ENTIRE GROUND FLOOR, 25c

A very interesting meeting took place in Mark Street Church Monday evening when the Live Wire Trail Rangers held their annual election. Fred Holden, the retiring Chief Ranger, was in the chair. He conducted the meeting until the new election for officers for 1933. The theme for the meeting was "Friendship." After the opening ceremony and Lord's Prayer, a call to worship was read. The group sang the hymn, "What a Friend We Have in Jesus." This was followed by a short talk on Friendship given by the mentor, John Hunter. A short business period was held after which the election of Chief Ranger took place.

Vernon Ferguson, Cecil Ferguson and Kenneth Hopcroft were the candidates for the chair of the Chief. After the boys had sized up the three candidates, they left the room and the election took place. Kenneth Hopcroft was unanimously elected the new Chief Ranger; Cecil Ferguson, the second man, became Sergeant-at-Arms. Jack Brady was elected to the office of Secretary of Tally of the group. Fred Holden, the retiring Chief Ranger, was elected to the office of Treasurer of Cache.

After the election the group went to their little chapel, and the installation of the newly-elected officers was conducted. A short worship period was held and then the officers were placed in their respective places. After the officers were installed a talk was given by the mentor on the work for the coming year. Plans were laid for the work of the group.

The regular meeting was followed by a meeting held by the new Chief Ranger for the purpose of choosing his council of workers. The Trail Ranger group is called a Camp and the Chief Ranger's group of workers is called his Council. Chief Ranger Hopcroft chose the following Trail Rangers for his new Council: Ranger of Devotions — Jack Graham; Ranger of Social Affairs —Stewart Gardiner; Ranger of Handicraft, the Sub-Chief Ranger, Cecil Ferguson; Ranger of the Library—Jack Dennis; Ranger of the Paper (The "Live Wire" Newsie)—Warren Gamble; Ranger of Recreation—Nelson Foster. Ranger of Tally Affairs—Jack Brady. Ranger of Cache Affairs—Fred Holden; Ranger without Portfolio—to be chosen by the Chief.

A Boys' Work Board was formed for the Trail Ranger work. T. Ferguson, a new leader in boys' work in Mark Street Church, is taking a keen interest in the training of boys for better living. He will become the Advisor of the Board. The board will consist of the five junior and five senior leaders of the group. Melville Hunter, leader of recreation, will become advisor of the Trail Ranger Council, which consists of the Chief Ranger and his Rangers with portfolio. John Hunter will be advisor of the group and superintendent of the work of the Trail Rangers, Explorers and Tuxis.

The next meeting will be held on Saturday next, Jan. 14, in the church, at 6.45 sharp; the new Chief requests that all members be present. A new name for the group will be chosen in the near future. The group are anxious to have a name with a good meaning in it.

The junior members of the church will be organized into Explorer work, the leaders will be the advisor, Carlyle Ferguson, and his assistant, Arnold Mackey. This group will be organized it is hoped next week.

The 12th Ontario Older Boys' Parliament that met at McMaster University, Hamilton, during the Christmas holidays sent 122 members of Parliament back to their respective places to start Trail Ranger and Tuxis work. The Parliament held a very successful session; the members discussed very thoroughly the living of boys in the province. Many new ideas were passed onto the leaders of groups who were present that would help them to give better leadership to their boys. Carlyle Ferguson, the member from Peterborough City, took an active interest in the Parliament and received a real insight into the boys' work in the church of to-day. While at Parliament he considered seriously the main features of the work, namely bond selling, organization of the work, the training of boys to live life at its best, and the spirit that this boys' work carries with it, that of cooperation one with the other. This Parliament will use the word "Sharing" during their term of office. The word is very evident in this work. All the leaders and workers are continually sharing one with the other and that is why they have such a spirit. Carlyle has been on the job already, since he first came back from Parliament he became a teacher of a class of twelve boys and is going to organize his class as an Explorer group, which will be the first one of its kind in the city. He will be giving reports to any group that wish to learn more of the recent parliament. Every good wish to our member as he goes about his work during his term of office.

More news next week on other groups of the city will be seen in this column.

TWO TIE GAMES LEAGUE OPENERS

Albion Knitting Juveniles and Warne Bros. Bantams Win Hockey Decisions.

SOUTH END LEAGUE.

Two intermediate tie games ending at 1-1 each, marked the four-game opening of the Southend Hockey League at the Sacred Heart rink last night. The ice was fair, play was fast and clean and considerable good hockey was shown shown. Albion Knitting juveniles won, 2-1 over Rangers, Warne Bros. bantams got a 10-1 decision over Canucks; while the Northender-Pirate and Park Hill-Canuck intermediate contest both finished deadlocked.

The bantams started it off, with the Warne crew early showing an aggressiveness and combination that gave them a decided edge in the play throughout. They rushed persistently and shot hard from close range, piling up the count. Wright got three of their goals, Brady, Watson, Heal all getting two each and McDougall one. Fleming got the lone marker for the losers. The teams:

Canucks: Goal, Coursey; defence, Howland and Anderson; centre, Coughlin; wings, O'Leary and Burton; alternates, Starr, Clark, Gardner and J. Clark.

Albion Knitting: Goal, Clark; defence, Lesurf and Depellaro; centre, Vitarelli; wings, Post and Jobe; alternates, Mowry, Connors, Todd and Beatty.

Referee—Hank Jones.

The intermediate game between Park Hill and Canucks was a dandy, with hard skating, stiff checking and tricky stickwork on the part of both teams. Slow ice interfered somewhat with combination but both sides put up a thrilling battle trying to get the nod wih the count tie 1-all. These teams will make it a bitter fight before the close of the schedule, each containing a number of classy intermediate players.

Northenders and Pirates also went to a 1-1 tie in a clean, fast affair, only four penalties being dished out. Both scores came in the third after two close and exciting frames. Bat Vinette found the Pirate net half-way through, and with less than a minute of the chapter left, Bailey burned in the tying counter, but neither side could break it. The teams:

Northenders: Goal, McCarroll; defence, Hamilton, O'Keefe; centre Vinette; wings, Ellison and Gates; subs., Walsh, Curtis and Whitnell.

Pirates Goal, Babbs; defence, Price and Bailey; centre, Whatman; wings, Hickson and Craig; subs., McIlwain and Rogers.

Referee—Ashmore.

CHALLENGER OVERWEIGHT

CHICAGO, Jan. 11 (A.P.)—Tommy Paul of Buffalo, N.Y., to-day was just about ready for the defense of his National Boxing Association featherweight title at the Chicago Stadium Friday night, but his challenger, Freddie Miller of Cincinnati, still had some weight-losing to do.

After his last serious workout yesterday Paul weighed 125 pounds and decided to do only light work to-day and to-morrow. The Cincinnati southpaw, however, scaled 127½ after a hard drill, and faced another stiff session to-day in order to get down to the division limit of 126 pounds.

It has been learned that most of the elements found on the earth, iron, sodium, copper, etc., also are in the sun.

CARDEN REEVE PLANNING HUNT

Hopes to Wipe Out Packs of Wolves Operating in Township, Slaying Sheep.

CRASH SETTLEMENT MADE.

LINDSAY, Jan. 11 (Examiner Correspondence).—Reeve McGillivray, of Carden Township, informed The Examiner yesterday that he is organizing another wolf hunt in his district in order to try and exterminate the packs which are making inroads on sheep, etc. The big timber wolf which was bagged on the occasion of the last hunt measured six feet six inches in length. A farmer in an adjoining township (Dalton) bagged four wolves last week.

Mrs. Malcolm McArthur, aged 77 years, died at Woodville during the week-end, following an attack of pneumonia. Another sister, Mrs. Leask, of the same village, is also seriously ill.

Mrs. Howard Moore, of Midway, Pa., whose husband was killed near Reaboro in an accident in August, 1931, has secured a settlement in her favor in her action against Irene Rose, teacher, Toronto, and Robert Read, Reaboro. Mrs. Moore's husband met his death when the motorcycle he was riding crashed into a car driven by Miss Rose while she was swinging to the wrong side of the road to avoid hitting cattle, the property of Robert Reid, on the highway. Hon. G. N. Gordon of Peterborough acted for Mr. Reid.

The band question, which has been a contentious one for the town councils for the past two years, is once again before the incoming council. Last night the secretary of the boys' band asked the Council to cut the grant given to the senior band in two. Representatives of the latter organization followed with a request that the senior band remain intact. No surprise would be manifested if the grants were cancelled this year. Ald. Frost suggested that the council create an up-to-date market for farm produce; also that all lands taken over for taxes be offered to the Public Welfare League for division among the unemployed for garden purposes. He also urged the council to study the question whether chain stores are contributing their proper share of municipal taxation and the study of remedial legislation.

NEW ZEALAND WELCOMES NOTED AUSTRALIAN FLIER

NEW PLYMOUTH, New Zealand, Jan. 11.—(C. P. Cable.)—Sir Charles Kingsford-Smith and four companions landed here at 7 p.m. to-night (4 a.m. E.S.T.) after a 1,200-mile flight from Sydney, New South Wales. A huge crowd and an escort of a dozen planes welcomed the famous aviator as he brought his historic machine, the Southern Cross, down here.

Use of radio telephone for communication with land stations was a feature of the flight.

Sir Charles had flown across both the Pacific and the Atlantic oceans. He was knighted last year for his many aerial exploits.

FARMERS FAVOR DEAL.

ATHENS.—The executive of the Leeds Farmers' Protective Association to-day had adopted a resolution addressed to Hon. Robert Weir, Dominion Minister of Agriculture, asking that the Federal Government at once take steps to provide financial guarantees for the proposed barter with Russia of cattle and hides for oil.

Hockey Schedule

SOUTH END LEAGUE.

Following are the revised schedules for the South-end Hockey League:

Bantams.

Jan. 12—Warne Bros. vs. Empire Cubs, 8 to 9.
Jan. 17—Empire Cubs vs. Canucks, 6-7.
Jan. 19— Canucks vs. Warne Bros., 6-7.
Jan. 24—Empire Cubs vs. Warne Bros., 6-7.
Jan. 26—Canucks vs. Empire Cubs, 6-7.

Juveniles.

Jan. 12—Albion Knitting vs. Black Hawks, 9-10.
Jan. 17— Rangers vs. Blacks Hawks, 7-8.
Jan. 19—Rangers vs. Albion Knitting, 7-8.
Jan. 24—Black Hawks vs. Albion Knitting, 7-8.
Jan. 26—Black Hawks vs. Rangers, 7-8.

Intermediates.

Jan. 12—Pirates vs. Canucks, 7-9.
Jan. 17—Pirates vs. Park Hill, 8-9; Northenders vs. Canucks, 9-10.
Jan. 19—Northenders vs. Park Hill, 8-9.
Jan. 24— Park Hill vs. Canucks, 8-9; Pirates vs. Northenders, 9-10.
Jan. 26—Canucks vs. Pirates, 8-9.
Jan. 31—Canucks vs. Northenders, 8-9; Park Hill vs. Pirates, 9-10.
Feb. 2—Park Hill vs. Northenders, 8-9.

All games at the Sacred Heart rink, with first and second teams meeting in the play-offs, best two out of three, for the sectional championships.

R.C.G.A. MEETING SATURDAY

TORONTO, Jan. 11 (C.P.)—The annual meeting of the Royal Canadian Golf Association will be held here Saturday, Feb. 11. The Ontario Golf Association will hold its annual immediately after that of the Canadian body. The tentative dates for the two main Canadian championships are:

Amateur—At Vancouver, July 10 to 15.

Open—At Toronto, Aug. 17 to 19.

TOPS A.L. SCORERS

"Shrimp" McPherson, the little local forward who is with the St. Louis Flyers, is setting the pace for the scorers in the American Hockey Association, according to the official records as released by President W. F. Grant, up to and including games of last Saturday. McPherson has scored 12 goals, three more than his nearest rival, and has five assists to bring his total up to 17. A. Hughes, a teammate, is the runner-up with 15 points, including 10 assists.

MONEY MAKERS.

URBANA, Ill.—Two University of Illinois Alumni, Joseph R. Patton, Jr., and his brother, John V., have so much confidence in 1933 that they are going to haul 20 freight cars of raw, unpopped corn to the World's Fair in Chicago in June. That's 500 tons. They expect to sell it to World Fair visitors.

North Being Combed For Missing Flier

THE PAS, Man., Jan. 11 (C.P.)—Aerial search was underway to-day for Pilot Jeff Home-Hay, prominent Western flyer, unreported since he left Elk Island, 300 miles northeast of here, a week ago. He was en route to the aerial base at Flin Flon, flying over barren country, when last sighted.

Companion-pilots were making a search over his mapped flight to-day, seeking traces of his machine or smoke signals that may come from some isolated trapper's cabin telling of his safety. If he made a forced landing, he may have sought shelter in one of the cabins in the wilderness.

Pilot Home-Hay carried emergency rations, bedding rolls and firearms, the equipment of all northern airmen. First word of the flyer being lost reached The Pas yesterday when a 'plane came in from the north.

BROTHERHOOD ELECTS OFFICERS

W. A. Wood is President of the St. James' United Church Brotherhood.

ANNUAL MEETING.

A delightful time was spent on Monday evening when the Men's Brotherhood of St. James' United Church held their annual meeting and election of officers.

Community singing, led by E. Baldry, chairman of the Music committee, promoted a spirit of unity at the very beginning, and was followed by an especially entertaining program which was greatly enjoyed.

The Male Quartet, Messrs Baldry, Turner, Worrall and Lee, contributed several fine vocal selections, and were heartily encored, as was also Mrs. H. Turner, for her group of excellent readings.

During the business session the election of officers was held, and resulted in the following capable executive for the coming year:

President, W. A. Wood; Vice-President, A. Brumwell; Secretary, Robert Kitchen; Treasurer, C. Church; Pianist, J. Worrall.

Delicious refreshments were served by the wives of the Brotherhood and a jolly social hour enjoyed.

The pastor, Rev. A. E. Moorhouse, brought the meeting to a conclusion with prayer.

Rugby Results

LONDON, Jan. 11 (C.P. Cable).—Results of matches played in the English Rugby Union to-day are as follows:

Middlesex 23, Royal Air Force 20 (at Richmond).
Bristol 8, Royal Navy 13.
Bridgend 8, Cardiff 0.
London University 20, Eastern Counties' Wanderers 12.

SLAGHT ON SPEAKING TOUR.

BRANTFORD.— Opening a province wide campaign, A. G. Slaght, K.C., who appeared as counsel for the parties seeking extension of the Royal Commission investigation into Ontario Hydro Power Commission affairs will speak here to-morrow night. He will be accompanied here by Peter Heenan, former Minister of Labor, who will speak on unemployment.

BURGESS BEDTIME STORIES

PETER OVERHEARS A REMARK

Great was the rejoicing all through the Green Forest and all over the Old Pasture and the Green Meadows when it was discovered that Mr. Goshaw, the Gray Terror, had been driven away by Farmer Brown's Boy. Even Granny and Reddy Fox and Old Man Coyote rejoiced. Why did they if they were not afraid of Mr. Goshawk? Because he made it just so much harder for them to get a living. He created such terror among the smaller folks in fur and feathers that they kept so closely hidden that the hunting was hard and uncertain.

But none rejoiced more than Mrs. Grouse and Peter Rabbit. Mrs. Grouse because she could once more visit her favorite feeding grounds in the Green Forest, and Peter Rabbit because he could once more leave the dear Old Brier Patch in safety or at least in comparative safety You know Peter never does fell absolutely safe, because so many are always on the watch for him One of the first places to be visited by Peter was the Old Orchard Tommy Tit the Chickadee, Yank Yank the Nuthatch, and Drummer the Woodpecker were hard at work searching the trees, trunks, big branches, twigs—for the worms and eggs which would be so bad for the trees in the spring, but which were so very, very good in their own stomachs now.

"Dee, dee, dee!" sang out Tommy

Peter Strained His Ears for Tommy Tit's Reply

Tit to Dummer. "Dee, dee, dee! Welcome Robin seems to be in pretty good spirits despite the cold weather."

Peter Rabbit heard him. He couldn't help but hear, for he was not far off and Tommy Tit's voice carries far. Peter was right in the middle of a jump. The instant his feet touched the grounds he sat up like a jack-in-the-box. Such a look of astonishment as there was on Peter's face! His eyes fairly popped out. His long ears were stretched as far as he could stretch them. His mouth was half open as if he were trying to swallow what he had heard.

"I thought so, too the last time I saw him," replied Drummer. "When did you see him last?"

Peter strained his ears for Tommy Tit's reply, but just then Tommy and Drummer started for the Green Forest and Peter couldn't hear what Tommy said. For some time Peter sat right where he was and stared over toward the Green Forest in which Tommy Tit and Drummer had disappeared. Peter blinked his eyes. He scratched his long left ear with his long right hindfoot. He pulled his whiskers. It was very plain that Peter was upset.

Is it to be wondered at that he was? I leave it to you. He had bidden Welcome Robin farewell weeks ago and wished him a safe journey to the sunny Southland where Welcome was in the habit of spending his winter. Never so far as Peter knew had Welcome been known to return until it was certain that sweet Mistress Spring was well on her way, and might be expected almost any day. Here it was the very middle of winter and Peter knew better than to think that Mistress Spring was to be expected yet. Then, too, usually he was one of the very first to see Welcome Robin when he did arrive and he had seen no one who even at a distance might be mistaken for Welcome Robin. Nor had he heard Welcome's voice.

What could Tommy Tit and Drummer have meant?? They had spoken just as if they had seen Welcome recently, yet how could they have see him if he was way way down in the warm sunny Southland? It was too much for Peter. He headed for the Green Forest, lipperty-lipperty-lip, to try to find Tommy Tit and Drummer. Peter had a few questions on the tip of his tongue just trying to push each other off.

(Copyright, 1933, by T. W. Burgess)

Backache, Nervous

ALL women at some period of their lives need a strengthening tonic like Dr. Pierce's Favorite Prescription. Mrs. M. Thurlow of 26 Leeper St., St. Catharines, Ont., says: "My back ached from morning until night. I was so nervous I could hardly sleep at night and awoke in the morning feeling weary and tired. My stomach bothered me—everything seemed to lay heavy on my stomach. I used four bottles of Dr. Pierce's Prescription and it made me feel like a new woman."

"I took Dr. Pierce's Prescription before each of my children was born and it helped build up and strengthen me, and my babies were all strong." Sold by druggists.

Write Dr. Pierce's Clinic, Buffalo, N. Y.

What Today Means to YOU

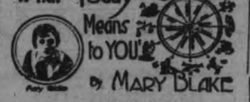

By MARY BLAKE

"CAPRICORN"

If January 11th is your birthday, the best hours for you on this date are from 8.45 a.m. to 10 a.m., from 11.30 a.m. to 12.50 p.m. and from 5 p.m. to 6 p.m. The danger periods are from 2 p.m. to 3 p.m. and from 8.50 p.m. to 9.30 p.m.

You will feel renewed on this January 11th, your outlook on life will appear to be better and you will tackle your problems with replenished vigor. If conditions seem particularly difficult at this time, do not be surprised to receive help from some unexpected source. Old friends may come back into your life.

The child born on this January 11th will chafe under restraint of any sort. He will be unruly at school and difficult to control. Quick to grasp his school work, he will forget it as quickly. He will lack method in all that he does. He will put up a "bold front" and will bluff whenever he feels sure that he can get away with it. He must be made to know the importance of being sincere.

If January 11th is the date of your birth, you are inclined to be a disagreeable person, grouchy, and hard to get along with. You do not like people, you are not a student of human nature, and you do not care to mix with individuals or groups of people. You are a bit cynical. You are inclined to doubt people, rather than to open your heart and mind to them and trust. People find it difficult, sometimes impossible to be nice to you.

Born on January 11th, you are aggressive in business and you do not let your conscience trouble you too much if a neat little profit is involved Yo do not pull well in harness with others Any type of work where you could get off by yourself would probably suit you. One of your finest traits is a great love of animals; truly, you are fond of them, particularly dogs. Often it would seem that you find in them a companionship that you cannot find in human beings. With them you show a surprisingly kind side of your nature, affectionate and understanding. To see an animal suffer seems to make your heart cry out. You would probably be happier in some work where you could have many animals about you to supervise and to care for. You do not take a great interest in your home or family if you have one.

LYONS' TEA

BLUE LABEL 25c HALF POUND

Learn the secret of making good tea. Use LYONS' TEA—and follow carefully the instructions enclosed in every package. That's tea as it should be—LYONS' TEA.

J. Lyons & Co. (Canada), Ltd., Toronto.

FAIRMOUNT

A special service was held in Fairmount Sunday School on January 8; G. H. Hooton, who was re-elected superintendent, opened the service.

The secretary-treasurer, R. C. Handbidge, gave the minutes of the annual school meeting held on Wednesday. J. Seymour, superintendent of the Adult Department, re-organized two classes, and Miss Sadie Allin, superintendent of the Secondary Division, also accomplished her part. After which a short time was spent in the classes discussing the lesson.

At the conclusion of the service, G. Hooton announced that prizes would be given for most regular attendants for the year, and asked Mrs. Robert Hooton, T. W. McIndoo, H. M. McBain, N. McBain, Jim Kerr and Richard Bettley, Miss Jean Handbidge and Betty Turner to come forward and each was presented with a book for not missing more than three Sundays in the year. The service closed with Hymn 168, and the Benediction by Rev. S. Mayer.

Advertise in The Examiner

Get Rid of That

SORE THROAT!

Any little soreness in the throat grows rapidly worse if neglected. Crush some tablets of Aspirin in some water, and gargle at once. This gives you instant relief, and reduces danger from infection. One good gargle and you can feel safe. If all soreness is not gone promptly, repeat. There's usually a cold with the sore throat, so take two tablets to throw off your cold, headache, stiffness or other cold symptoms. Aspirin relieves neuralgia, neuritis, too. Use it freely; it does not hurt the heart.

ASPIRIN

TRADE-MARK REG. IN CANADA

BAYER

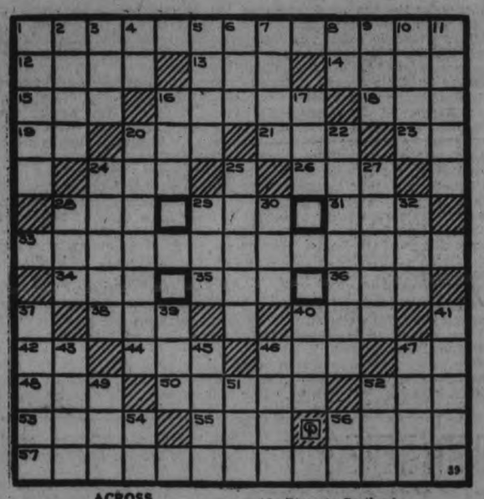

ACROSS

1—Instinctively
12—Nervous
13—River mouth
14—Boot
15—Toss gently
16—A little song
18—Age
19—Indefinite article
20—Provided with food
21—Diminutive of Samuel
23—Comparative ending
24—Beer
26—A moccasin
28—Ashes (Scot.)
29—Advertisements
31—Regret 33—Invisible
34—Air (comb. form)
35—Plaything
36—Sesame
38—Mesh
40—Suitable
43—All correct (abbr.)
44—Period 46—Salt
47—Three-toed sloth
48—Club 50—Rebuff
52—Land measures
53—Discharge
55—Spawn
56—Year (L.)
57—Circulation

DOWN

1—Sing (eccl.)
2—Mexican laborer
3—Sphere
4—One of the U. S. (abbr.)
5—Dry
6—Egg of an insect
7—Dines
8—Pronoun
9—That girl
10—Erudition
11—Tame
16—River in Scotland
17—Yelp 20—Mocked
22—Pertaining to marriage
24—The poplar
25—Ancient Greek theater
27—The ulna
28—Eucharistic wine vessel
29—Perform
30—Scout
32—Cloth measure
37—Arrayed
39—Jutting rock
40—Companion
41—A bovine ruminant
42—Japanese title of nobility
45—Name
46—Experienced
47—River in Italy
49—It is (poet.)
51—Hawaiian food
52—Keel-billed cuckoo
54—One key alone (abbr.)
56—Preposition

Answer to Previous Puzzle

S	C	I	O	N	S		R	A	U	K	E	
W	A	N		E	V	E		N	I	P		
I	R	K		E	N	A	C	T		A	D	O
N				V	I	N	E	S				D
G	R	A	V	E	L		N	A	T	I	V	E
S	A	L	I	N	E		T	R	A	D	E	S
	T	A	R				P	E	R			
D	E	M	I	S	E		C	L	E	A	V	E
E	R	O	D	E	D		H	O	R	S	E	S
V			T	I	D	E	S				S	
O	A	R		S	T	I	E	S		B	O	A
I	R	A		O	D	S		A	N	Y		
D	A	P	P	E	R		E	L	I	D	E	S

MUGGS McGINNIS — Well—Hardly! — By WALLY BISHOP

HIGH PRESSURE PETE — A Waste of Time — By GEORGE SWAN

TILLIE THE TOILER — By Russ Westover

BRINGING UP FATHER — By George McManus

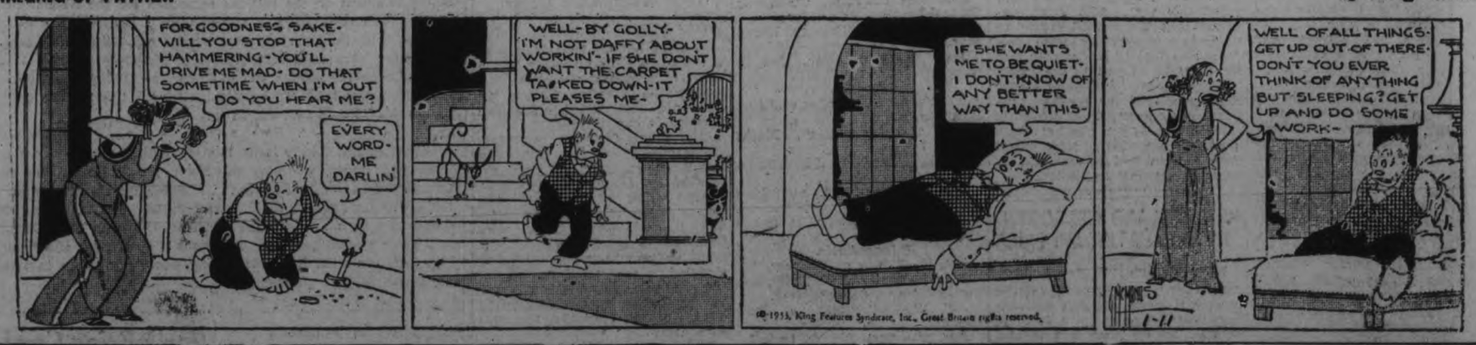

BOBBY THATCHER — By George Storm

Want ad Section — WHERE BUYER & SELLER MEET — Want ad Section

WANT AD. RATES

Cash 1 cent per word or figure per insertion.
Minimum Charge 25c for Any Advt.
If Charged 1½ cent per word or figure per insertion.
Phone We will call for your ad. and give you the cash rate. **1600**

CHARGES:

Card of Thanks 50c
In Memoriam (up to 2 inches) ..75c
Over two inches, per inch 50c
With black border, extra 25c
Birth Notice 50c
Death Notice 50c
Locals (Back Page, per inch ...$1.00
Black Local (Back Page) per in..$1.40

Index to Examiner Classified Want Ads.

Agents Wanted L
Boarders Wanted .....F
Business Opportunities .....K
Cottages, Summer Resorts ....E
Chiropractor .....U
Dressmaking .....Z
Employment Wanted .....J
Female Help Wanted .....H
Found .....N
For Sale: General .....A
For Rent—General C
To Rent: House and Apartments H
General Notice .....T
Help Wanted: Male or Female . X
Personal .....M
Poultry For Sale and Eggs ....P
Radio I

Important !

In requesting us to call for your ad, the order must be phoned before 12 noon in order to insure it being inserted on the same day.

a For Sale—General

CURLING STONES. 'PHONE 2922W. 3d-11-8173A

HARDWOOD, MIXED WOOD, CUT to order at a close price. Satisfaction guaranteed. Renzetti 2409. 6d-14-8174A

PINE SLABS, 12", $4.50 PER CORD. Mixed Wood $5. Hardwood $5.50. H. F. Doig, 2097. 3d-11-3694A

MIXED WOOD $2. HARDWOOD $2.25 Cut. Stephenson, 'Phone 3596W. 5d-13-8163A

ANNEX HEATER, HOT WATER front. 581 Gilmour Street. 3d-11-8167A

COAL AND COKE, HARDWOOD. Mixed Wood, Slabs. Dinsdale's, 'Phone 153. 12d-21-8164A

CLOSING UP — OUR STORE WILL be soon Closed. Take action at once. You can get now 3 Stylish Dresses at the Price of One. Fashion Shoppe, corner Brock and George. 1d-9-8165A

a For Sale—General

COAL — CONNELL'S LARGE PEA Coal at $11.00 Ton. Will do same work as Chestnut. Why not Save $2.50? Connell Anthracite Mining Co., Ltd. 'Phone 2906. 12d-13-8027A

12 - GAUGE DOUBLE-BARRELLED Shotgun, in first-class condition; cheap. Apply 28 Lafayette Avenue. 3d-10-3941A

JERSEY BLACK GIANT COCKERELS and Muscovy Ducks; also Hard and Soft Wood, Cut and Split. 'Phone 985 ring 2. 3d-7,9,11-3911A

BLACK WINTER COAT, SIZE 40, slightly used. Cost $40.00. Sell for $10.00. 'Phone 1609M. 2d-9-8147A

ICE FOR SALE, ALSO ICE HOUSES Filled; good clear, crystal ice. Reduced prices. 'Phone 686 ring 23. 3d-10-3952A

RADIO, PHONOGRAPH, RUGS, SEWing Machine, etc. Apply 150 Albertus Street. 3d-10-8135A

LARGE TRUCK LOAD ABSOLUTELY Dry Mixed Wood, $2. 'Phone 278. 22d-23-5011A

REMINGTON TYPEWRITER, GOOD condition. 'Phone 878. 3d-11-8177A

ECONOMIZE! — BURN SELECTED Hardwood and Mixed Wood. Cut to order at Close Prices. Satisfaction Guaranteed. Thompson's. 2260. 5d-10-8103A

b For Rent—Houses and Apartments

FRONT FURNISHED ROOM, CENtral, garage. 'Phone 2509W. 3d-10-8137B

ONE OR TWO FURNISHED OR UNfurnished Rooms. Write Box 2150, Examiner. 3d-11-8150B

HEATED, FURNISHED HOUSEKEEPing Rooms. 191 Dublin. 3d-11-8152B

REFINED COUPLE MAY HAVE ONE or Two Furnished, Heated Rooms, Kitchenette. 601 Water. 3d-10-8148B

SIX-ROOMED HOUSE, ALL CONveniences, hardwood floors, garage; low rent. 95 Lansdowne. 3d-10-8141B

FURNISHED HEATED HOUSEKEEPing Rooms. 506 Bolivar. 3d-10-8140B

LARGE OR SMALL HEATED APARTment, Furnished or Unfurnished 'Phone 3825. 3d-12-8136B

BED-SITTING-ROOM AND KITCHENette, heated, Furnished; central. 'Phone 3683. 3d-9-3932B

FIVE-ROOMED HEATED APARTment; rent very reasonable. 'Phone 191. 6d-12-3933B

HEATED FURNISHED FLATS. 264 Hunter Street. 6d-12-8128B

HOUSEKEEPING ROOMS, CENTRAL, heated. 106 McDonnel. 3d-9-8124B

HOUSE, 408 BELMONT AVENUE (corner Belmont and Weller). Apply 437 George Street dtf-2199B

APARTMENT D, NOVA SCOTIA Apartments Possession 1st November. Apply 437 George Street dtf-B

BUNGALOW FOR RENT, DESIRABLY situated in the West-end. Possession can be arranged. Apply 437 George Street. dtf-2418B

HOUSE, NO. 336 RUBIDGE STREET, now being redecorated throughout; new oak floors and hot water heating. Apply 437 George Street. dtf-B

HEATED APARTMENT IN GRAND Central Building. Possession arranged. Apply 437 George Street. tf-B

FURNISHED, WELL-HEATED APARTment, West-end. 'Phone 1543M. 3d-11-8172B

Advertise in The Examiner

c For Rent—General

FOR RENT — STORE AT 136 HUNter Street. Immediate possession. Apply 437 George Street. dtf-1712C

GARAGES TO RENT—CONVENIENT to Downtown Offices and Stores. Apply 437 George Street. dtf-1092C

BARBER SHOP, NORTH - END. 'Phone 1020. 3d-11,12,14-3168C.

STORE, NO. 173½ SIMCOE STREET. Immediate possession Apply 437 George Street. dtf-1397C

f Boarders Wanted

WARM FURNISHED ROOMS, BOARD if wished. 'Phone 2821. 3d-11-8162F

SINGLE FRONT ROOM, WITH Board. 356 Stewart. 'Phone 3299J. 3d-10-8117F

BOARDERS, PRIVATE HOME, CONveniences. 580 Charlotte. 3d-10-8133F

g Help Wanted, Male

PARTY, WITH CAR, FOR TWO Hours' Work per Day. Box 8161, Examiner. 3d-11-8161G

WANTED — AGGRESSIVE YOUNG Man, Salesman; commission basis; Radios and Large Merchandise, local. Box 8159, Examiner. 3d-11-8159G

TWO OUT-OF-TOWN OPENINGS— prefer Men with store clerking experiences; guaranteed income to Men selected. Apply Thursday Morning only, 181 Charlotte Street, Office 5. 1d-9-8160G

i Radio

ELECTRIC RADIOLA, RADIO, MODEL 44, $19, guaranteed. Johnston's corner George and McDonnel. 'Phone 2123. Open Evening until 11 p.m. 3d-10-3953I

TWO WEEKS' SPECIAL — YOUR Radio and Tubes Tested Free. Kenneth L. Benn, Graduate of R.C.C. 'Phone 1364 or 3426. 6d-3,5,7,9,11,13-3346I

j Employment Wanted

WORK OF ANY KIND. APPLY 380 Queen. 6d-9-3035J

PRACTICAL NURSE, DISENGAGED, doctors' references; charges reasonable; permanent. 'Phone 3900W. 3d-10-8144J

AN EXPERIENCED WOOD CUTTER. Young Man, desires Work on Farm where the Cutting of Wood is most important. Apply at Examiner Office. 3d-10-J

EXPERIENCED PRACTICAL NURSE, Disengaged. 'Phone 3071. 3d-10-8143J

PAINTING, PAPERHANGING, AND Graining. 1549. 3d-9-8121J

YOUNG GIRL WANTS WORK OF any kind; will also mind children Evenings. 'Phone 1672W. 2d-10-8171J

WIDOW DESIRES POSITION AS Housekeeper; good Cook. Write Box 8114, Examiner. 3d-9-8114J

DECORATING, PLASTIC WORK — Winter rates. Jack Smith, 1657J. 3d-8-8101J

EXPERIENCED GIRL DESIRES Housework; good Cook. Write Box 8151, Examiner. 3d-11-8151J

WIDOW OF REFINEMENT WISHES Position as Nurse-Companion or Companion-Housekeeper Write Box 8157, Examiner. 1d-9-8157J

m Lost

FLAT PAWN PURSE, SMALL SUM of Money, Water, Murray, or Public Library. Reward. 'Phone 1839F. 1d-8-8134M

TOPAZ EARRING IN ANTIQUE SETting. 'Please 'Phone 1389W. Reward. 2d-8-8123M

Surgeons Would Oust New Representative

BELLEVILLE, Ont., Jan. 11. — (CP). — A motion to unseat Dr. George Stobie, of Belleville, as representative of district six of the Ontario College of Physicians and Surgeons, is being heard before Judge Wills. The application was brought by Dr. Spankey, Wolfe Island, one of the defeated candidates in the recent election, who alleges the actions of the returning officer, Dr. A. E. McQuade, Trenton, in not accepting nine ballots and also voting himself, were not according to procedure. Dr. Aikens, registrar of the College of Physicians and Surgeons, gave evidence as to procedure, and the motion was adjourned until a further date. Dr. G. H. Stobie, Dr. Young, Peterborough, and Dr. Spankey were the names on the ballot.

NOTICE OF APPLICATION TO THE LEGISLATIVE ASSEMBLY

NOTICE IS HEREBY GIVEN, That The Corporation of the City of Peterborough will apply to the Legislative Assembly of the Province of Ontario at its next Session for an Act to Amend Section 1 of Chapter 104 of the Statutes passed in the year 1908, entitled an Act respecting the City of Peterborough, as amended by Chapter 123 of the Statutes passed in the year 1910, and as further amended by Chapter 75 of the Statutes passed in the year 1918, for the purpose of providing that an Alderman who has served one year in the Council and has another year to serve in the Council shall file his resignation as Alderman with the Clerk of the Council at least Five (5) Days before the Day of Nomination before he becomes a Candidate for the office of Mayor, and such Alderman, unless he so files his resignation, shall not be eligible to be elected Mayor.

DATED at Peterborough, Ontario, this 10th Day of January, A.D. 1933.
THE CORPORATION OF THE CITY OF PETERBOROUGH,
By JOHN R. CORKERY,
414 Water Street,
Peterborough, Ontario,
Solicitor for the Corporation.
6d-11,18,25,1,8,16-3968

o Live Stock

COW, DUE JANUARY 9. 'PHONE 2485W. 3d-8-8104O

FOR SALE— 8 PIGS, 7 WEEKS OLD, One Sow with 7 Pigs, also 2 Young Work Horses. Apply Richard Patten, R.R. No. Eleven, Peterborough. 3d-8-8110O

NINE HOGS, 80 POUNDS. APPLY John Casey, No. 7, Peterborough (Otonabee). 3d-8-8111O

10 BREEDING EWES, LEICESTERS, to put with Farmer on Shares. Write Box 8158, Examiner. 3d-11-8155O

p Poultry

FOR SALE— LEGHORN COCKERELS from Registered Prize-winners; cheap. 'Phone 2258M, or Lakefield 511 ring 12. 3d-9-8126P

LEGHORN HENS AND ROCK PULlets, on Market, Saturday. 3d-11-8158P

FOR SALE — TWENTY LARGE Pure-bred White Leghorn Pullets; reasonable. 213 London Street. 3d-11-8156P

DON'T FORGET OUR SPECIAL Offer of 10 Extra Chicks with Every 100 Ordered Before January 15th, for delivery any time. Call with your order this week at our local Hatchery, 396 Water Street (across from the Market), or 'Phone 3844. Have you got one of our Free 1933 Catalogues and Price-Lists? Bray Chick Hatchery. 4d-12-3956P

q Wanted

WANTED — SECOND-HAND OUTboard Motor, about 4 H.P., either Johnson or Evinrude. Apply Box 13, Bloomfield. 2d-9-3945Q

TYPEWRITER, OFFICE DESK AND Chair, also Fyling Cabinet; must be in good condition. Write Box 8160, Examiner. 3d-11-8160Q

WANTED — DINING-ROOM SUITE and Electric Radio. 'Phone 2958. 6d-11-3936Q

HEATED BED-SITTING-ROOM, BY Business Girl; central. Write Box 8154, Examiner. 3d-11-8154Q

LIVE FOWL WANTED. 'PHONE 1731F. S. Levine. 26d-27-3028Q

THREE-ROOMED PARTLY FURNISHed Flat; central. Write Box 8.39, Examiner. 3d-10-8139Q

WANTED — 100-ACRE FARM TO Rent, good buildings. State price, no dealers. Write Box 8094, Examiner. 3d-9-8094Q

TUTOR, AFTER SCHOOL HOURS, for Boy in Entrance Class. Write Box 8106, Examiner. 3d-8-8106Q

t General Notice

AUCTION SALE — THE UNDERsigned has received instructions from the Trustee and Inspectors of the Estate of James Neals, Authorized Assignor, to Sell, by Public Auction, on the South Half of Lot Number 11, in the 10th Concession of the Township of Manvers, about three miles north-west of Bethany, the Goods and Chattels usually found on a Farm, on Monday, January 16th, at One o'clock. There will also be offered for Sale, subject to a reserve bid, the South Half of Lot 11, Concession 10, Township of Manvers.—N. E. Sheehey, Auctioneer. 4d-6,9,11,13-3886T

ELECTRICIAN (QUALIFIED). ALL Classes Reasonable charges. Estimates free. All work guaranteed. 'Phone 2464W. 470 Bolivar. J. W. Gimblett. 8d-28,30 3,5,7,9,11,13-7927T

MARCELLING AND FINGERWAVING done by Anne McCarthy, at 472 Murray Street, 25c. For appointments 'Phone 983F. 3d-9-8125T

BARBERING PRICES REDUCED — at Cut-rate Barber Shop, 160 Simcoe Street (opposite Montgomery House. Haircut 20c, Children 15c (except Saturdays). First-class workmanship. We solicit your patronage. 3d-10-8149T

x Help Wanted—Male or Female

ENERGETIC MAN OR WOMAN, with Sales Experience necessary, $2.50 per day guaranteed. Write Box 8142, Examiner. 3d-10-8142X

EARN UP TO $25 OR MORE WEEKly growing Mushrooms for us in cellars or outbuildings. Illustrated booklet free. Established 25 years. Canadian Mushroom Company, Dept. AB, Toronto, 10. 2d-11,13-8156X

SALARY QUESTION IS DISCUSSED BY MEMBERS OF CHILDREN'S AID

Two of Three Recommendations of Special Committee Are Accepted.

NO CUTS IN SALARY.

At yesterday afternoon's meeting of the Board of Management of the Children's Aid Society, the report of a special committee, which was empowered at the last regular meeting to inquire into the finances of the society and report back, was heard.

The committee included V. Eastwood, Sr., R. H. Parsons, E. B. Fowler, and W. Stocker. The report was presented by Mr. Eastwood.

Of three recommendations made in the report, two were carried by the Board. The first asked that all accounts, after being certified by the proper persons, should be presented to the Finance Committee for approval.

The second recommended that all moneys held in trust for former wards of the society should be in registered securities, placed in a branch of some chartered bank in the names of the wards and the signing officer of the society. This action was taken, it was explained, to safeguard the interests of the society primarily against any future complaint that might be made by former wards.

The third item in the report recommended that the matter of salaries should be brought up for discussion this year.

It was finally shelved for the next twelvemonth by a motion carried by the Board, moved by the Rev. Archdeacon Blagrave and seconded by Dr. H. M. Yelland, that the matter of salaries for the Children's Aid Society be left without any further consideration, during 1933.

Considerable discussion developed over the third recommendation. Rev. Archdeacon Blagrave was very decided in his stand against any reductions

"The general slashing of salaries is all wrong," he said. "It is doing a great deal of harm. For the most part, salaried officials go along in days of prosperity at a very low rate of remuneration, and then when days of depression come, they are expected to take a cut. The whole system is wrong. This depression is only a temporary condition. When prosperous times come again, the industrialists will again prosper, but the salaried man will stay just where he is.

"Slashing salaries has a very debilitating effect on the community. It is impossible to get the same service from people whose salaries are cut, and they shouldn't give the same service, under the circumstances."

The speaker here referred to the position of trust and responsibility held by Mr. Edgar, and said that his work was most satisfactory.

Contrary Views.

Mr. Eastwood rose to say that Mr. Edgar's salary was not a major consideration of the committee when they suggested the discussion.

"I think that Dr. Blagrave is wrong when he says salaries should not be cut," said Mr. Eastwood. "Conditions are such to-day that none of us can help it. It is a many-sided subject and there are many things to be considered in a discussion about salaries at the present time. It is a difficult problem just now in commercial and industrial life, where employers everywhere are struggling to keep their heads above water. All salaries to-day, even down to the pension funds, are open to revision. We may talk hopefully about the future if we wish, but the situation that faces us is that of to-day. It is to-day that matters. A local butcher told me yesterday that he had as many people in begging for meat last week as he had customers to buy it."

A question from C. A. Salmonsen brought the information that the superintendent, Mr. Edgar, receives a salary of $1,000 a year from the Children's Aid Society, augmented by $600 as his stipend under the Unmarried Parents' Act. The matron and caretaker at the Shelter receive $1,200, plus $150 for domestic help, and everything is supplied in the way of fuel, housing, and food, the only exception being clothing.

The Rev. Dr. A. T. Barr supported Archdeacon Blagrave's contention that the depression is only a temporary condition. He said that in comparison with salaries received by the agents of other Children's Aid Societies with which he had been associated he considered the local agent's salary as low.

Alderman Stocker interjected the pithy remark that the society was going behind financially year by year.

"You spent $250 of the Capital account last month and last year you took $1000 from it" he warned.

Mrs. W. H. Gibbs voiced the opinion of the ladies when she referred in glowing terms to the splendid services given at the Shelter by Mr and Mrs. H. W. Nigh who have charge of matters there. She said that times past had seen the employment of lower-salaried officials at the Shelter, who rendered much less service and commented on the attention given to moral and spiritual, as well as physical matters, in connection with the children, by the present matron and caretaker.

Two Sides.

The president, the Rev. J. H. Sutcliffe, emphasized the fact that the Board was very well pleased with its salaried employees.

C. A. Salmonsen, who was invited to give an opinion in the matter, spoke as a "baby" member of the Board. He said that, in the industrial world, cuts had to be taken during these times, and more might be necessary in the future. None could foretell the end of the present situation. He was of the opinion that consideration might be given to the matter of lowering the salaries, but it was also well to remember that expert service and a sense of complete confidence and security were not always available, as they were at present.

"It is a serious question when your funds are limited," he concluded, "but you have also at present a great sense of satisfaction in the service involved."

The meeting, held as usual in the City Council Chamber, was presided over by the Rev. J. H. Sutcliffe, with the following in attendance: Messrs. J. Edgar, James Abraham, R. H. Parsons, V. Eastwood, Senior, E. B. Fowler, W. Stocker, C. A. Salmonsen, the Rev. Archdeacon Blagrave, the Rev. Dr. A. T. Barr, Dr. H. M. Yelland, Chief Newhall,, Mesdames W. H. Gibbs, J. Fanning, C. Wright, J. J. Lynch, L. Yeates, S. Newhall, E. F. Lawrence, J. Chadwick.

The report of the superintendent J. Edgar, was as follows: Applications for children, 1; children returned to Shelter (not wards), 1; wards placed out, 2; returned to Shelter, 2; mileage approximately ccvered, 125; complaints, 6; investigations, 9; warnings given, 1. Police Court attendance, 1; foster homes heard from, 6; children involved during the month, 31; mail received, 28; mail sent out, 65. There were 14 children in the Shelter during the month of December, and 10 were there at the end of the month.

Mr. Edgar also reported the following amounts received since the last meeting: From Miss Matthews $5; Mrs. Gibbs, $1.50; Mr. and Mrs. Layfield, $5; Peter Robinson Chapter I.O.D.E., $10; E. A. Peck, M.P., $5; Estate of J. E. A. Fitzgerald, $5; A Friend, $2; total, $33.50.

Accoun's and Donations.

The following accounts, presented by Mrs. J. Fanning, were approved: R. Hall, Ltd., $28.09; Peterborough Hardware Company, $1.55; Bell Telephone Company, $9.15; Darcy Foster, $6.51; T. L. Edwards, $7.73; Peterborough Examiner, $1.06; W. J. Oke, $4; Campbell's Dairy Products, $32.65; A. Comstock & Sons, $5.50; Allin Ice Company, $10; R. H. Hunter, $19.35; J. John, $1; R. Long & Son, $6.70; John Edgar, 93 cents; Silverwood's Dairy, $12.67; total, $147.39.

The following Christmas donations were received by the Shelter: M. Costello, American Hotel, one box of biscuits; Y.W.C.A., one box cut bread; Norwood Ladies, box of Christmas presents; W. J. Oke, one crate of apples. W. H. Guppy, box candy canes; Mrs. Stinson, candy and nuts; James Lynch, one barrel Spy apples; Mr. and Mrs. W. Lunn, one pail candy; R. H. Hunter, one bag apples; Miss A. Howlett, two boxes of candy canes; Mayor Denne, one pail candy; Hon. G. N. Gordon, one turkey; Mrs. H. Rush, one basket of oranges; W. H. Hamilton Grocery, one barrel of Spy apples; Judge Huycke, candy and nuts; Purity Bread Company, one cake; Stock's Bread Company, apples, oranges, and candy; James Juby, oranges; Messrs. Fitzpatrink & Geraghty, box Tangerines, one goose; Silverwood's Dairy, two gallons ice-cream; Chris Graham, one box candy; E. Frost, one box Tolman Sweet apples; T. L. Edwards, one turkey; Dawson's Cake Store, nine dozen doughnuts; C. A. Salmonsen, 12 hockey sticks, 2 purses (girls), and a new 25c-piece to each child; Mrs. G. A. McDonald, London Street, one box candies; Mr. Bishop, one bag turnips, one bag of carrots.

ENGINEERS HEAR F. P. McKIBBIN IN FINE ADDRESS

Canada and United States Concerned With Problems 4,000 Years Old.

COMMEND INSTITUTE.

"There is no new thing under the sun," stated Frank P. McKibben, president of the American Welding Society, quoting from the first chapter of Ecclesiastes at the outset of his address to members of the local branch of the Engineering Institute of Canada and their guests, on the subject of "Erecting Steel Buildings and Strengthening Steel Bridges by Welding," at Paragon Hall last evening.

In proof of his contention Mr. McKibben, who is recognized by the engineering profession throughout America as an outstanding figure in the comparatively new field of welded steel structural engineering, showed as the first of a series of interesting lantern slides the pictures of a bath tub now in the Field Museum at Chicago.

The tub, it is claimed, was excavated from the ruins of a Roman palace and dates back over nineteen hundred years. Made of five pieces of bronze, it is welded together, and all the joints are still safe and sound. In addition, it has two lions' heads as ornaments riveted into the side, the rivets being the same in pattern as those in modern-day use.

Another interesting feature of the lecture was the photographic section of some slabs of stone carved with quaint hieroglyphics, that were shown on the screen, and which Mr. McKibben explained had been discovered in Mesopotamia by a French Government expedition in 1901.

Ancient Building Code.

Upon translation, it had been found that the slabs of stone preserved the laws as laid down by a king of Babylon over 4,000 years ago. The section of the slabs with which Mr. McKibben was particularly concerned were those pertaining to the building code as laid down in that day.

"These are trying times, but mighty interesting times, that we are living through to-day," he observed, "and it is interesting to know that Canada and the United States are to-day concerned with some of the same problems that confronted the Babylonians 4,000 years ago.

"This is the price-fixing law," he said, pointing to the apparently indecipherable characters on the screen. "It says if a man build a house, the owner shall pay a certain amount per unit. If the building collapse and kill the owner, it says, the builder shall be put to death. If the building collapse and kill the owner's son the builder's son shall be put to death, and if the building collapse and kill slaves of the owner, the builder shall furnish a like amount of slaves."

Well Attended.

As anticipated, the meeting held wide appeal and was particularly well attended, not alone by members of the branch, but by various officials of civic departments and others, including Aldermen Walter Stocker and Daniel J. Holland.

The speaker, whose visit had been arranged by A. B. Gates and whose present Canadian intinerary included a visit to the Toronto branch of the institute on Monday, and which is also to include visits to the Kingston and Ottawa branches, was introduced to the gathering by H. B. Hanna, plant engineer at the Peterborough works of the Canadian General Electric Company. It is interesting to note that Mr. Hanna supervised construction of the new arc-welded switchboard building at the plant, which is the only completed building of its kind in the Dominion.

B. Ottewell, president of the branch, presided, and at the conclusion of the very interesting and enlightening address, threw the meeting open for discussion.

Commends E.I.C.

Commenting on the arrangements that had been made by Mr. Gates for his visit to the four branches of the Engineering Institute in this section of Ontario, Mr. McKibben referred to it as being quite a tribute to the organization under which the Canadian engineers were united.

In the United States, he said, there were about 300,000 engineering societies, as compared with the one in Canada. The Canadian system, he thought, was better for the individual engineer and for the society as a group.

During the course of his address proper, Mr. McKibben spoke of the three important kinds of welds as being (1) the chemical process, (2) gas welding and (3) electric welding.

Ninety-nine per cent. of all the welded bridges and buildings in the United States were welded by the arc-welding method, he said, which was a fast, good and cheap means of fabricating such structures.

He prophesied that with a return to normal trade conditions, the demand for arc-welded structures would largely increase, and that cities which did not now allow buildings to be fabricated by welding would make provision in their building codes or by-laws for this increasingly popular type of building. Elimination of noise, such as was unavoidable in the rivetted steel structure, was one of the main features of the electric welding method of building. It was a feature that was of prime importance where building was being done in the vicinity of hospitals or office and hotel blocks.

Mr. McKibben's large number of slides included one of the Dallas Power and Light Company's welded steel structure, ranking as the highest structure of its kind yet built. Erection of the structure was supervised by him, and he ventured to state that in any future buildings in Dallas the people of that city would demand welded steel buildings, having been so impressed by the lack of clatter and noise that accompanied the putting up of the building to which he referred.

SASKATCHEWAN JOBLESS' CAMPS ARE SNOWED IN

PRINCE ALBERT, Sask., Jan. 11. (CP)—Tractor-snowplows supported by gangs of workmen to-day resumed their offensive on huge snowdrifts which have marooned 300 jobless quartered in camps at Prince Albert National Park, 70 miles north of here.

Workmen worked all day yesterday unavailingly to clear the 70-mile highway, banked high with snow. Operations were halted late in the day when a tractor, used to power snow plows, broke down.

It is thought the men are plentifully supplied with food.

BARRISTERS AND SOLICITORS.

JAMES FORDYCE STRICKLAND, K.C., M.P.P., BERNARD E. PARK—Barristers, Solicitors, Notary Publics, Peterborough. 'Phone 191. Money to Loan 375 Water Street.

R. R. HALL, K.C.—Solicitor, etc., Peterborough, Ont. Office: Corner of Hunter and Water Streets, over the Canadian Bank of Commerce. Trust Funds on Loan on easy terms of payment.

PECK, KERR & McELDERRY—Barristers, Solicitors, and Notaries. Office: 415 Water Street, Peterborough. Telephone 1950. E. A. Peck, M.P., F. D. Kerr, K.C., V. J. McElderry, K.C.

GORDON & ELLIOTT — Barristers, Solicitors, Notaries, Patents and Trade Marks. Money to Loan. Telephone 3300. — Hon. G. N. Gordon, K.C., Alexander L. Elliott. Toronto Office: 410 Saturday Night Building, 73 Richmond Street West. Telephone Number Elgin 8881.

Railway Time-Tables

CANADIAN NATIONAL RAILWAYS TIME-TABLE.

Trains Operate Daily (Except Sunday) on Eastern Standard Time.

(Corrected to Date.)

Train No. 11, 8.25 a.m.—For Lindray, Orillia, Midland, Toronto, Hamilton, Buffalo, London, Windsor.
Train No. 92, 12.01 p.m.—For Port Hope, Toronto, London, Chicago, Buffalo, and New York. Connects with Capitol City train for Ottawa. Leave 1.45 p.m.—For Lakefield.
Train No. 95, Leaves 4.42 p.m. — For Lindsay, Toronto, and connects with "International Limited" for London, Sarnia, and Chicago with the "Toronto" for New York and Philadelphia, and also makes connections at Toronto for North Bay, New Liskeard, and Cochrane
Train No. 12, 8.30 p.m.—For Keene, Hastings, Campbellford, Belleville, and makes connections for Kingston, Brockville, Montreal, Boston, and the Maritime Provinces.

CANADIAN PACIFIC RAILWAY

(Corrected to Date.)

Going East—
7.50 p.m.—Indian River, Norwood, Havelock. Daily except Sunday.
11.35 a.m.—Havelock, Tweed, Smith's Falls, Ottawa, Montreal, Quebec, Boston, and New York Daily except Sunday.
11.05 a.m.—Sunday only to Havelock.
1.55 a.m.—Havelock, Tweed, Kingston, Perth, Ottawa, Smith's Falls, Montreal, St. John, Boston, and New York daily.
Going West—
5.10 a.m.—Toronto, Guelph, Goderich, Hamilton, Galt, Woodstock, St. Thomas, London, Chatham, Detroit, Chicago, and New York daily.
7.15 a.m.—Toronto, Hamilton, Brantford, Buffalo, New York, Galt, Woodstock, London, Chatham, Detroit, and intermediate points. Daily except Sunday.
10.10 a.m.—To Lindsay and Bobcaygeon.
3.50 p.m.—Toronto, Hamilton, Buffalo, Rochester, Boston, Woodstock, London, Windsor, Detroit, Chicago, and intermediate points between Peterborough and Toronto. Makes connections with the Trans-Canada Limited for Winnipeg and Vancouver. Daily except Sunday.
5.45 p.m.—Sunday only for Toronto and points West.

DAVIS-THOMPSON COMPANY
Insurance and General Agency
433 GEORGE STREET - PHONE 40

Toronto Savings & Loan Co.
437 George Street, Peterborough

SAVINGS DEPARTMENT — 4% — Interest Paid Half-Yearly on Deposits. Every facility and convenience is afforded to Depositors.

INVESTMENT DEPARTMENT — This Company's Debentures provide Safe and Profitable Investment for sums of $100 and upward. These Debentures bear a Special Rate of Interest depending upon the term of Investment.

SAFETY DEPOSIT BOXES FOR RENT

W. G. MORROW, Managing Director.

Office Hours:
9 a.m. to 4 p.m.
Open Saturdays Until 5 p.m.

SCOTT'S SCRAPBOOK - - By R. J. Scott

GRAB BAG

How much does a baby elephant weigh?

Does a deer lose its horns every year?

How many of the horses and mules sent to Europe during the World war were killed?

Correctly Speaking—

"As" should not be used too frequently in the sense of because. The conjunctions for or since may often be advantageously substituted.

Words of Wisdom

He who talks much cannot always talk well.—Goldoni.

Today's Horoscope

Persons born on this day are shrewd buyers, and equally shrewd sellers.

Answers to Foregoing Questions

1. Approximate weight at birth is from 160 to 200 pounds.
2. A deer sheds the outer proportions of its horns annually.
3. Approximately 68,682 perished in service.

GAMBLING ON PROSPERITY

By G. A. BRETHEN

Yesterday we gambled prosperity would always be with us, and lost. To-day we are gambling on its return.

Municipalities, corporations, Governments are shelving the expenditures of to-day upon the taxpayers of to-morrow. Private individuals are dodging their pressing needs and obligations as far as credit will allow. All are gambling on the supposition that times will be better. All are mortgaging the future to cover indebtedness of the present.

What assurance have we "that "times will be better?" Last year, and the year previous buoyed up with the prophecy that "prosperity was just around the corner," we strengthened our hopes and resolved "to hold on." Gone are the prophets and their prophecies; today the average man knows within the walls of his own home that prosperity has not arrived, and worse, that there is no definite movement in sight that would indicate any near return to a permanent betterment of present conditions.

What shall we do about it? The Ontario farmer who one year ago was convinced that the prices of farm produce had reached bottom, "couldn't go lower," has seen recently $3 per cwt. hogs; 8c cheese; 15c butter, and sheep and certain grades of cattle so low that they wouldn't pay the carrying charge to market. The Western Canada farmer, with a good crop of high-grade wheat has seen his produce (the world's premier hard wheat) sell at Winnipeg within the past few weeks at a price reported "as an all-time low." The price of wheat sets the price of all other agricultural produces. The price of wheat is the index number of Canadian prosperity. Even the most optimistic individual in that land can see little hope here for believing we are near, or nearing, better living conditions in Canada.

What Shall we Do About it?

Some encouraging features in connection with the present-day tragedy of Canadian Agriculture is the evidence that Canadian citizens generally are taking a live interest in the plight of the farmer. Some time ago certain agriculture implement concerns made a gesture at helping by offering conditional reductions on prices and loans to Canadian farmers. Recently the Imperial Oil Company made a real contribution by their decision to cancel and reduce debts due them by some 30,000 Western farmers, and now the Hamilton Chamber of Commerce, "believing it is essential that the farmer should get back on a profitable basis if we are going to have anything like national prosperity," had set apart a special meeting called for December 21 to discuss "the problems of the farmer." Above instances offer convincing evidence that the present depression has fairly well convinced all our people that in a country of vast agricultural areas and resources like Canada, if the farmer can sell and upon a profitable basis, that other classes in the community prosper; if he fails, all suffer.

Our major problem to-day is one of "being able to sell and at a profit." We have the goods, we have the cattle, we have the lumber, we have elevators bursting with the finest wheat in the world, but we can't sell at even cost of production.

What shall we do about it?

To my mind the only suggestion offering any prospect of bettering conditions in Canada in the very near future is for the Canadian Government to forget for the time being the so-called Gold Standard and our obligations to the U. S., and line up with Britain and the Empire States.

The Imperial Conference, I believe, accomplished much in preparing a basis for trade within the Empire. Unfortunately, just when Canada's producers were ready to take the preference plus held out for them by Britain, New York reported a decline in the pound sterling. Immediately because we base our monetary standards by New York instead of London an insurmountable barrier was raised against the profitable export of the things Canada must sell to Britain, who waits with outstretched arms to buy.

What shall we do about it?

Canadian Export business that is essential to a return of better conditions is faced with several alternatives. First, she may continue to sell when possible, upon the present basis that is fast making us individually and nationally bankrupt. Secondly, we may stand shivering on the brink of economic ruin in the hope that war, famine or pestilence of tremendous proportions may hit our sister nations and thereby create a lucrative market for what we have to sell. Thirdly, wait for the U.S. to go off the gold standard or for Britain to return, or again do what some thirty other states and countries have done, and apparently to their profit, accept as a basis for our monetary standard the pound sterling, and bring our dollar on a par with it.

Is there any immediate prospect of Great Britain returning to the gold standard? When Britain's statesmen, financial wizards, and shrewd, hard-headed business men accepting world conditions as they were, decided unanimously to withdraw from the gold standard, were they justified? General business conditions improved almost immediately; factories that had been idle for months, and even years, began to hum; new markets, largely at the expense of U. S. and Canada, were developed, and Britain carrying the burden of the war debts of the world, in spite of gloomy predictions, is still carrying on and meeting her obligations when due. Will U.S. go off the gold standard? Not if she can continue to make her debtors pay a handsome premium on interest and principal.

With President-elect Roosevelt declaring the world problem "is not his baby," ex-president Hoover "gone fishing," New York on the verge of being declared bankrupt, and Chicago already there, U.S. leadership in monetary matters today does not appear overly attractive

Eliminating as hopeless the first three proposals as a basis for building any permanent structure of prosperity, we are face to face with the feasibility of resorting to the last —bringing our money on a parity with that of the Mother Country, our logical customer. Some things can be said in its favor. Money values to-day are largely a matter of comparison. Our dollar judged by New York standards is unsound below par, and its value fluctuating from day to day, while judged by London standards, our money rates are high. As long as we buy at home and live at home (within the 3,000 miles of our own country) domestic trading knows little difference whether our dollar is rated 99 cents or 69 cents, in New York. Of course if you wish to winter in California or your wife wishes to buy her dresses in New York, you will pay, and pay well, for the luxury. On the other foot, if 69 cents American money will buy $1 worth of Canadian goods, what an influx of American buyers (witness New York shopping by U. S. citizens in our Canadian border cities.) We know by actual sales that every appreciable reduction in the rating of the Canadian dollar in Wall street has been followed by an invasion of American buyers who tell you frankly that the lowering of the exchange rate induced them to buy in Canada in preference to Minnesota or Wisconsin.

Selling to the Mother Country under the new standard at to-day's prices would mean a general increase of from 20 to 25 per cent. in the price received for our primary products. A short time ago a Canadian farmer selling bacon, beef, butter, cheese, etc., in England received for each dollar's worth sold 10 cents when transferred into Canadian money. To-day he receives but 75 cents. For several months now the farmers of Denmark, Norway, Sweden, New Zealand, Australia, Argentine, etc., (Canada's strongest competitors in the British market) have been getting the full 10 cents or more in their money, compared to the 75 cents the Canadian farmer gets in his. Does this explain why Australia's wheat crop is practically sold out while Canada's elevators are filled with wheat. The same relative position is true of all our Canadian export products. How can any Canadian producer or business man hope to face such competition? He's not, and he can't! "If he fails, all suffer."

Purposely we are not devoting much space to the objections to the above proposal. Briefly, they are the same arguments that have been offered in every country against its withdrawal from the gold standard. Their value may be judged by the fact that already some thirty countries, including South Africa (the greatest gold producer) have found it to their advantage to follow the example of Great Britain. In view of the fact that but France, Canada and the U.S. are the only countries of importance retaining the Gold Standard, it would seem that the system lacking any general acceptance has outlived its usefulness and is to-day surely and quickly strangling the export business, the life blood of these few countries who still cling to it. Judging by the present agitation in the American Senate and the House of Representatives for the passing of legislation to bring about some form of deflation in their currency, it would seem that even the United States realizes that past money standards in the face of present day conditions are obsolete, and should be discarded. Canada's Minister of Finance advances the argument that deflating our money to a "parity with the pound sterling would increase the burden of payment of our obligations abroad, and yet Mr. Rhodes admits Britain's conversion loan program (under deflated currency) of converting several billions of high-interest bearing bonds into 3 per cent. domestic securities was one of the greatest financial achievements of the times. Australia also with her money deflated even below the pound was able to successfully float a 3½ per cent. loan in London.

Comparing such transactions with the loans governments in Canada have contracted, bearing interest at from 4 to 6 per cent., it would seem either local governments have lost faith in their country or that Canada's financial position is not just as strong to-day as her sound money advocates would have us believe.

"Canada owes no war debts except to her own people," is the pround boast of her Prime Minister. With faith in Canada and $1,370,000,000 3 per cent. savings deposits in the chartered banks of Canada, why should we have any high-priced obligations abroad?

With governments, municipalities, railroads, bond houses, and big financial corporations owing heavy borrowings outside Canada, it is argued that any advantage due to deflation, coming to the primary producers of Canada would be at the expense of above interests involved. With bond houses paying dividends, and in some cases even in U.S. funds, and money interests in general profiting by present conditions, the Canadian producer is asking, and will soon demand, why we should be the goat of sacrifice upon the money altars of this country.

The situation is serious. As a result of Canada's adherence to present policies the export markets we have spent years and hundreds of millions to develop and maintain, have been lost to our competitors overnight. The heads of government it would appear, are sadly out of touch with conditions as they actually exist on the farms and in the cities of Canada. There is more than a suspicion that the great money interests have not only the ear but the heart of the government. There is little hope for the farmer there. Bombard, if you will the Minister of Finance, but better still, organize! Go to your local member with a petition 10 per cent. strong. He is your servant. He should sense the pulse of the people —he will listen, and through him lies your hope of government action. This is democratic! This is British! The will of the people should rule.

Farmers, action on your part today is a duty you owe yourselves, and your dependents, it is more—you were here first and in a life and death struggle for existence you will be here last, but upon you and your action the existence, the very life of all the inhabitants of the cities depend. Recently I have interviewed people in practically every walk in life. I have yet to find a man who could see any signs of improvement or hope of betterment in present conditions. All are agreed that something must be done, and done at once, to stop this hopeless drifting into that fatal condition where "without hope the people perish."

I am frankly, earnestly, and, I hope, sanely, supporting the proposal that our Federal Government should immediately in the interest of all Canada, pass legislation to bring our Canadian dollar on a par with the pound sterling. I am doing so, because I believe it is the only remedy suggested that will immediately bring about a material improvement in the selling position of the Canadian farmer at home and abroad, thereby bringing about at once a return of his purchasing power enabling him to pay his taxes, control his debts, start buying goods thereby reviving business, and increasing employment on the railways and in factories, reducing unemployment thereby decreasing the huge unproductive expenditures for unemployment relief, and I hope, bringing back that prosperity that will take care generally of even any increased expenditure the working out of such a plan might entail.

Governmental leaders and arm-chair critics can no longer treat these deflation proposals lightly and hope to pooh! pooh! them into oblivion. The people of Canada are alive to their precarious position—a suggested remedy is before them. The situation is desperate. If you agree with the proposals outlined, say so. If you have a better solution, it is your duty to present it. But for God's sake, "with our people starving in a land of plenty" don't knock—help!

Thursday Specials in the C.D.S. Groceteria, Basement

ROWNTREES' ½-Lb. Tin **Cocoa 21c**

WHITE ROBIN 7-Lb. Bag **Pastry Flour 15c**

ROLLED (BULK) **Oats 5 lbs. 15c**

CHOICE YELLOW Lb. **Wax Beans 19c**

CHOICE HOTHOUSE 2 Bunches **Rhubarb 19c**

CHOICE SIRLOIN **Steak lb. 15c**

WESTON'S POLO ASSORTED Limited Quantity **Biscuits lb. 10c**

VERYTHING 2 ROLLS **Toilet Tissue 7c**

RYE FLOUR GRAHAM FLOUR CORN MEAL **lb. 4c**

CHOICE Lb. **Mushrooms 29c**

FRESH or SMOKED **Fillets lb. 14c**

MACARONI and Lb. **Cheese Loaf 18c**

THE CANADIAN DEPARTMENT STORES LIMITED

C.D.S. THURSDAY STORE NEWS

WATCH OUR WINDOWS DAILY FOR GOOD VALUES NOT ADVERTISED

Inspect Our Fine Winter Coat Values

This Group Originally Priced at 19.75 and $25

Now $15

Smart Coats of diagonal and crepey weaves, with big fur collars, some with fur sleeve trim. Colors: wine, green, brown, navy and black. Sizes 34 to 42. Each ..$15
—Second Floor C.D.S.

Smart Low-Priced Real Silk Dresses

You will find tailored and afternoon styles in this group of Real Silk Crepe Frocks. Shades for early Spring in soft greens, blues and browns; also black with white touches. Each **$4.95**
—Second Floor, C.D.S.

Ready-To-Wear Clearance Table

Each **1.00**

You will be interested in this table of $1 House Frocks and Child's Dresses in gay prints, in sleeveless and short sleeved styles; also Sweaters in the group. Each $1
—Second Floor C.D.S.

Pullovers and Cardigans

Each **1.95**

Pullover and Cardigan style Sweaters with straight and jacquard waistlines. Of all-wool or rayon and wool weaves. New shades. Sizes 34 to 40. Each 1.95
—Second Floor, C.D.S.

Underwear and Infants' Wear Values

Girls' Woolette Vests

In natural shade, with high neck, long and short sleeve styles. Sizes 8 to 14 years in the lot. Each, **59c**

Women's Rayon Pyjamas

In one-piece, tailored style, of run-resist rayon, in assorted light and dark shades. Sizes small, medium and large. Suit..... **1.59**

Women's Eatonia Wool and Rayon Combinations

Women's Wool and Rayon Combinations, made of fine quality all-wool with rayon stripe. Knee length style. Sizes 34 to 44. Eatonia value:
Short sleeve..... **2.25**
Sleeveless **1.75**

Children's Vests

Assorted short sleeve and no sleeve styles. In the assortment are Vests of wool, wool and rayon and wool and cotton. Sizes 2 to 6 years. Each..... **49c**

Infants' Gowns

Infants' Flannelette Gowns in tucked or shirred styles. In white with pink and blue bindings. Each... **39c**

Rayon Teddies

Lace trimmed, with narrow ribbon shoulder straps. Colors: peach, pink and white. Size small only. Regular 1.89. Thursday, pair..... **1.59**

Infants' Gertrude Skirts

Infants' All-Wool Flannel Gertrude Skirts. Neck and arms bound in bias tape. Cream color. Each..... **69c**
—Second Floor, C.D.S.

Furniture and Housefurnishings

Scrim

In crossbar and dot design. 33 inches wide. Yard..... **10c**

Cocoa Matting

44-inch Matting, suitable for churches, halls and stores. 54 yards only. Special, yard **75c**
—Second Floor, C.D.S

Toasters

Black, flat type Double Toaster, useful for boiling kettle or frying pan. Each **75c**
—Basement, C.D.S

FOUR-PIECE WALNUT BEDROOM SUITE

Attractively figured Walnut Veneer 4-Piece Bedroom Suite, consisting of Dressing Chest with shaped and bevelled Venetian mirror, large Hollywood Vanity with ¾ length Venetian Mirror, spacious Chiffonier and full size Bed with shaped head and foot end. Complete..... **97.50**

SOLID WALNUT DINING-ROOM SUITE

A massive, well constructed 9-Piece Suite, consisting of 60-inch Buffet, fully fitted with linen and cutlery drawers; Pedestal Dining Table, extending to 6 feet, and 6 massive high-back Chairs, upholstered in a grained powder blue leather with movable seats. Special, complete..... **89.50**
—Second Floor, C.D.S.

Ruffled Curtains

Fine quality Scrim Ruffled Curtains, 2¼ yards long, with a dainty valance and tiebacks. Ruffles in colors of green and mauve. Pair..... **49c**
—Second Floor, C.D.S

Bridge Shades, Boudoir Lamp Shades, Bedlights

Group of attractive Parchment and Georgette Shades taken from our regular stock that are slightly soiled, and marked down to less than half-price for quick clearance. Each..... **25c to 45c**
—Basement, C.D.S.

Feature! Men's Fine Negligee Shirts

Forsyth, Arrow, Eaton and other fine makes in this group of specially priced Cotton Broadcloth Shirts. Separate collar style with 2 matching collars or collar attached style. In overcheck, stripe, novelty patterns and some plain shades. Sizes 14 to 17½. Special, each **1.39**
—Men's Section, Main Floor.

Boys' Corduroy Breeks

Of sturdy quality dark corduroy, with double seat and leather over knee. Lace at knee style. Lined throughout. Sizes 25 to 34. Pair..... **1.39**
—Main Floor, C.D.S.

The "MERIT" Range

Beauty and quality combined with value! A handsome Range in ivory and green enamel. Main top, size 45 x 27 inches; capacious oven measures 20 x 20 inches. Can be equipped for coal or wood. With water front or reservoir. Come in and see this Range. Priced:
Equipped with coal grates and water front..... **74.50**
Equipped for wood and fitted with reservoir..... **$75**
—Basement, C.D.S

English Semi-Porcelain Tea Sets

Floral decorations in 3 different patterns—orange and blue on ivory, green and red on ivory, ivory ground with Oriental band. Set, **2.95**
—Basement, C.D.S

Sherbet Glasses

In cut designs... 6 for **89c**
—Basement, C.D.S

Good Quality Fancy Flannelettes

Good quality Flannelette, with small floral designs and checks. Ideal for children's dresses. 30 inches wide. Yard..... **25c**
—Main Floor, C.D.S.

Men's and Boys' Overshoes

Of fleece - lined black cashmerette, in 1-buckle style.
Sizes 11 to 13. Pair ...1.45
Sizes 1 to 5. Pair 1.55
Sizes 6 to 11. Pair 1.69
—Main Floor, C.D.S

Fur Trimmed Overshoes

Of all-wool jersey cloth, with dome fasteners, high or Cuban heels. Black or brown. Sizes 3 to 8. Pair..... **3.39**
—Main Floor, C.D.S.

Four-Ply Wool

Clearance line of Four-ply Wool, mostly white; some extra balls in navy and rust shades. Just a limited quantity at this price. Ball..... **5c**

Women's Handkerchiefs

Of plain white Irish linen, with narrow and ¼-inch hems. Good size. Special..... 4 for **25c**
—Main Floor, C.D.S

Men's Handkerchiefs

Fine Lawn Handkerchiefs of generous size, in plain white. Special ..... 3 for **25c**

Fancy Runners

Runners in linene and jewel cloth, with lace trim, in white and natural shade. Exceptionally good value. Special, each..... **35c**
—Main Floor, C.D.S.

Platedware

Bon-Bons, Cheese Dishes, Butter Dishes, Candlesticks, Toast Racks, Salad Servers; ½ dozen boxed Butter Spreaders, Salad Forks, Teaspoons. Each or set **$1**

Silverplatedware

Salad Bowls, Bread Trays, Vases, Candlebra, Butter Dishes, Bon-Bons, Cocktail Shakers. Each.. **1.59**
—Main Floor, C.D.S.

THE CANADIAN DEPARTMENT STORES LIMITED

ILLNESS— the risk your child runs

Some apparently trifling ailment—a cold or a chill neglected—and almost without warning your child's health may be seriously endangered.

Virol protects your child's health—by feeding the nerves, by building bone and tissue, by enriching the blood. Virol strengthens the whole system against the attacks of infectious illness.

That is why Virol is almost as important for the active, healthy child as it is for the sickly or delicate.

Doctors recommend Virol—the proved food that has been making delicate children strong, strong children stronger, for more than 35 years. Give *your* child Virol every day.

VIROL

The Vitamin Food used in 3,000 hospitals, etc.

Sold in tins—16 oz., 8 oz. and 4oz. At all good Stores. 4a

RADIO PROGRAM

WEDNESDAY'S RADIO

6.00—Vaughn de Leath—WGR.
7.00—Jackie Heller, tenor—WEAF.
7.30—The Five Star Theatre—WJZ
8.00—The Royal Vagabonds — WEAF.
8.15—Singin' Sam—WKBW.
8.30—The Shadow, mystery—WEAF.
8.45—The Country Doctor—WJR.
9.30—Downey and Novis—WJR.
10.00—Corn Cob Club—WBEN.
10.15—The Easy Aces—WKBW.
10.30—Columbia Revue—CFRB.
11.00—Irvin S. Cobb—WGY.
12.00—Three Keys, harmony—WEAF.

Bands and Orchestras

6.00—Waldorf Orch.—CKGW.
6.45—Antobal Cuban Or.—WEAF.
8.00—Rex Battle Orch.—CPRY.
8.30—Shackley Orch.—WOR.
9.30—Guy Lombardo Orch.—WGN.
10.30—Joe de Courcy Orch.—CKNC.
11.00—Columbia Symphony—CBS.
11.15—Anson Weeks Orch.—WEAF.
11.30—Jack Miles Orch.—WJR.
12.00—Eddie Duchin Orch.—CBS.
12.00—Ben Bernie Orch.—WJZ.
12.30—Mark Fisher Orch.—WEAF.
1.00—Canton Garden Or.—KYW.
1.15—Seymour Simon Or.—WLW.

Hydro Commission Inaugurated Monday

HASTINGS, Jan. 11.—(Examiner Correspondence.)— The inaugural meeting of the local Hydro Commission was held on Monday afternoon in the Council Chambers, with the following members present: Walter M. Powids, Reeve G. B. Stimson, and Wm. J. Warner, the new man elected for 1933-34. Mr. Powids was appointed chairman again. Minutes of the last meeting were read and also accounts. On motion they were duly confirmed and passed.

Resolutions were passed whereby any new users will be obliged to sign cards at the secretary's office before being connected up; also tenants will have to pay $2.00 in advance, which will be refunded on expiration of the contract, that is new tenants being connected up.

Annual Meeting Held By Sunday School

MILLBROOK, Jan. 6.—(Examiner Correspondence.)— The annual meeting of the Sunday school of the Presbyterian church at Centreton was held last week, with J. H. McGill in the chair, and Miss Dorothy Hall as secretary protem, the attendance being satisfactory, and the reports showing a most prosperous year's work.

The officers as elected for 1933 include: Superintendent, R. O. Larmer; assistant, Archie Deyell; secretary-treasurer, Jas. Whittington and assistant, Roy Smith; librarians, Mrs. Whittington and Mrs. Harold Tate; teachers: boys' class, Rev. H. R. Williams; senior girls, Mrs. Clifford Hall; junior girls, Miss Dorothy Hall; primary, Mrs. Stewart Hall; Bible class, D. N. Dodds; organists, Mrs. Jas. Hutchinson, and Mrs. R. O. Larmer.

The work accomplished in building up the Sunday school by the pastor, Rev. H. R. Williams, B.A., was spoken of appreciatively by several of those present, mention being particularly made of the success achieved with the boys' class of which the minister is the teacher, the formal vote of thanks for Mr. Williams' constructive activities being moved by R. O. Larmer, seconded by Harold Tate, and carried unanimously with prolonged applause.

Financially the school is on a sound footing, and the outlook for the current year conveys an unusually bright prospect. Lunch was served during the social hour enjoyed at the close of Thursday's meeting, and the enjoyable occasion brought to a close with the benediction.

BETHANY.

The regular meeting of the members of the Y.P.S. of the United Church was held in the church parlors, when, after a short song service conducted by the president, Bert Monk, a business session was held.

Following this the convenor of the Christian Fellowship Department, Eric Porteous, took charge, having Carl Porteous act as chairman for the devotional part of the meeting. Scripture lessons were read by Vincent Jackson and a reading given by Eric Porteous were much enjoyed. Pauline Thorndyke gave an impressive reading and the topic was taken by Mrs. Scott, "What Think Ye of the Christ."

Car Hits Train at Downer's Corner Driver Slightly Injured

PROBABILITIES.
Fair and cold to-day and part of Friday, then moderating; a few scattered snow flurries on Friday; moderate variable winds.

The Peterborough Examiner

HOME EDITION

VOL. LXX., No. 9 — PETERBOROUGH, ONTARIO, CANADA, THURSDAY, JANUARY 12, 1933 — PRICE THREE CENTS

STUBBS LOSES FIRST ROUND OF TRIAL

TENANT PAID RENT TO LANDLORD TOWN ALSO COLLECTED MONEY IT IS ALLEGED AT RELIEF PROBE

Man Who Received $110.25 Should Never Received Any.

STURGEON FALLS PROBE.

Relief Given to Resident Was Far Too High.

STURGEON FALLS, Ont., Jan. 12 (C.P.)—Relief given to residents of Sturgeon Falls was far too high in many cases, according to Zotique Mageau, Mayor of the town in 1931, in testimony before the Royal Commission investigating alleged abuses of relief disbursements to-day.

"My belief is relief should be given only when people can't help themselves, and only for necessities; not for silk stockings and silk bloomers," he told Judge J. M. Hall, Sault Ste. Marie, Royal Commissioner.

He consulted with J. A. Ellis, Government Relief Administrator, in 1931, he said, and learned from him the Government would pay two-thirds of rentals in addition to other relief, but that rents must be kept as low as possible. Mr. Ellis, however, did not fix any limit, and the town council decided no more than $15 a month would be paid.

Paying Rent Twice

He had heard, he said, of cases where the tenant paid rent and the town also charged the government for it, but did not know personally if this was the case.

Joseph Cote, relief officer again occupied the witness stand, as the Royal Commission enquiry resumed today.

He had disagreed repeatedly with the 1932 mayor and council in the amount of relief that was given in individual cases Zotique Mageau told Judge J. M. Hall when the enquiry reopened.

"Relief in many cases was far too high," he stated.

Shown one entry in the relief records of $62.67 clothing to H. Alberti, he declared that "it is away out of sight." A. Vachon, a baker, who received $110.25 should never have received any relief, Joe Trembley, also a baker, should not have received $92.50.

Mr. Mageau outlined briefly the history of relief in Sturgeon Falls since the paper mill closed in 1930.

Until August 1931, the council, through the St. Vincent de Paul Society, distributed relief he said, but in that month Joseph Cote, was appointed relief officer.

Chief Inspector William Stringer, of the C.I.D. arrived in Sturgeon Falls with the books of the municipality seized during the investigation last summer, and opening of the inquiry this morning was delayed an hour while Mr. Williams examined the books.

Rocked by Quake

SYDNEY, New South Wales, Jan. 12 (C.P.).—Houses rocked and walls cracked in the towns of Gouldburn and Yass, New South Wales, as a result of an unusually strong earthquake early to-day, which lasted one minute.

Though the main shock occurred about 140 miles from here, it was felt in the Sydney suburbs of Coogee, Bondi and Bellevue Hill. No casualties were reported.

SIXTEEN RINKS PARTICIPATE IN NEILL TOURNEY

Jack Sedgewick and I. D. Moore Win nClose Games This Morning.

PLAY ON FAST ICE.

Sixteen Peterborough and district rinks were entered in the annual curling tourney for the Neill Trophy here this morning, and while the number of contestants was not so great as in previous recent years, the calibre of the players was of top-notch standard.

Holders of the coveted trophy for the year 1933, will not be announced until late to-night, the tourney being a hard-fought battle which will last throughout the day and into the evening. It is a foregone conclusion however, that the winners, whoever they may be, will not come by their honor easily.

When fourteen of the sixteen rinks took the ice this morning, shortly after nine o'clock, the ice was keen and fast, the ice-maker having taken advantage of every degree of frost there was to be had. Twenty-four hours previously the ice had been inclined towards "stickiness" and the mild temperature that prevailed throughout yesterday and which threatened to cause postponement of the 'spiel, was overcome by the sudden drop of the mercury through the night.

Veterans Take Part

While of the sixty-four curlers entered in the tourney, there was a sprinkling of some of the newer players, the line-up in the main consisted of old die hards, with the invaluable experience of former victories and defeats also, that added only to the keenness of the rivalry. The clubs represented were Peterborough with eleven rinks: Lakefield with two rinks; Millbrook with one rink, and Norwood with two rinks.

The Neill Trophy, a large silver cup mounted on a heavy wooden base, was presented for annual competition by the late Robert Neill, one of the founders of the club and

(Turn to Page 5, Please)

Russian Steamship 254 Aboard, Asks Aid

SAN FRANCISCO, Jan. 12 (C.P.).—A confusion of wireless messages early to-day told of the distress of the Russian steamship Sakhalin in the North Pacific. Japanese despatches said 254 Russians were aboard.

No details beyond the location of the vessel, in the Sea of Okhotsk, off the Island of Sakhalin were carried in the messages.

The San Francisco coastguard station reported the N.Y.K. (Japanese) tanker Manju Maru, and the State's Line steamship General Pershing were standing by. The Canadian Government station at Victoria, B.C., named these two craft as rushing to the assistance of the disabled vessel.

ENTICING ITEMS

From To-day's Classified Ads

Mixed Wood $2, Hardwood $2.25 Cut.

$19 Buys Electric Radio.

Twenty Large Pure-bred White Leghorn Pullets, are for Sale.

Furnished Well-heated Apartment is for Rent.

Typewriter, Office Desk, Chair, and Filing Cabinet are Wanted.

CAR HITS TRAIN DRIVER INJURED

R. A. Armstrong Received Severe Injuries at Downer's Corners.

BROTHER ESCAPES.

Two men miraculously escaped serious injury at 8.10 this morning when their car met in collision with C.N.R. passenger train from Belleville at the Downer's Corners crossing on Highway No. 7. The car was almost completely demolished.

R. A. Armstrong, of Zephyr, Ontario County, driver of the car, received some gashes about the head and four teeth were broken from his false plate; while his brother, G. B. Armstrong, suffered very minor cuts.

They were driving east in a light coupe, and were almost upon the crossing when they first noticed the train. The driver swerved to the right and went far off the travelled portion of the road in an attempt to avert colliding with the train. He applied his brakes but the car skidded, striking the mail coach of the train with considerable force.

Taken to Station

The train was brought to a stop immediately and the two men were extricated from the wreckage of the car. Placed on the train they were brought to the station and later taken to the Clinic, where they received treatment from Dr. A. Moir

The men had set out this morning from their homes in Zephyr to attend a funeral this afternoon in Perth.

The crossing is considered to be one of the most dangerous about the city, since the view of the tracks to the south is obstructed by a high bank and to-day's accident is the second within the past month.

Optimistic

SAULT STE. MARIE, Ont., Jan. 12.—(CP)—The strangest advertisement ever published in the local newspaper appeared when W. P. McGreachie, manager of a moving picture theatre, advertised for the loan of five $1,000 bills for display purposes.

"I'm sitting right here at the phone patiently waiting," said Mr. McGeachie, when reporters asked him if he meant it.

"Sometime or other in his life," the Sault Star said, "he must have been a flag-pole sitter."

P.S.—Mr. McGeachie is still waiting.

IRISH ELECTION BATTLE ENTERS ITS LAST PHASE

Cosgrave Supporters Guarantee Peace if Returned to Power.

DE VALERA ON TOUR.

Farmer Interest Increases — Place 26 Candidates in Field.

(By George Hambleton, C.P. Staff Writer.)

DUBLIN, Irish Free State January 12 (C.P. Cable).—In noise and turmoil the battle for the next Dail enters its last phase. Almost everywhere the supporters of William T. Cosgrave, former President, who is seeking to oust Eamon De Valera from power, are having a lively time.

Loud shouts of "Up with De Valera" greeted General Sean Macceoin, speaking at Longford, but the General threw right back, "That is a slogan every fool who doesn't know what he is talking about is shouting; but I won't be stopped by shouts of a few any more than I will be stopped by English bullets.

"But the British gave me more fair play than you would give," continued General Macceoin heatedly. "When they had me in the docket they gave me a hearing even though they had sentenced me to death.

"If you will return our party to power we guarantee you peace. We guarantee you substantial reductions in your annuities because we have absolutely every confidence in our ability to meet and beat the British Government in negotiation" concluded General Macceoin.

"It is England versus Ireland now—our nation calls — Vote Fianna Fail." This is blazoned forth in a banner in Roscommon, Eire's County, welcoming De Valera who is conducting a stumping tour.

Teach England Lesson.

"We are going to prove to the British," declared the President "that we can sweep the country even without a settlement. We also want the Irish people to teach England a lesson that no section or party can try to break the morale of our people when they are fighting for their rights."

And in Dublin, Sean Lemass, Min-

(Turn to Page 5, Please)

FIGHTS RADIO LICENSE FEE

Windsor Magistrate Defers Decision. Holding it May Set Precedent.

OTTAWA RULING SOUGHT.

WINDSOR, Ont., Jan. 12 (C.P.)—Contending existing legislation does not permit, lawfully, imposition of a levy on the owner of a radio receiving set, Archie F. Gignac, solicitor for Sandwich West Township to-day started his fight against the Federal radio license fee.

Magistrate W. A. Smith deferring his decision, expressing the opinion the decision may have a far-reaching effect and set a precedent.

The defense claims the owner of a receiving set cannot "convey" messages, while the prosecution alleges a Privy Council ruling in an action in Quebec Province against the Dominion decreed "convey" included receiving. The defense argued the license was individual and not the radio set, to which the Court commented under such a decision every person in a house would require a license the same as under the automible law before a person can drive. A ruling from Ottawa is being sought on this point.

PENSIONS STRIFE UPON OLD TOPIC FLARES IN PROBE

Member of Now Defunct F. A.B. Points to 5 Cases Passed But Never Paid.

UPHELD BY COURTS.

Claims Head of Present Board Scoffing at Court Rulings.

OTTAWA, January 12 (C.P.). — A storm which has raged for several years and began in the days when relations between the Board of Pension Commissioners and the old Federal Appeal Board were by no means harmonious, swept through the joint committee investigating the administration of the Pension Act to-day. It arose when C. B. Reilly, a former member of the now defunct F.A.B. brought before the committee a number of cases which, in past years, had been so controversial as to have gone to the Exchequer Court of Canada.

In brief, Col. Reilly recalled that five pension claimants had in 1928 been awarded pensions by the F. A.B. But, he argued, the Board of Pension Commissioners had refused to pay the pensions, and these remained unpaid to this day. He demanded that the committee bring this matter before the Government. This was particularly demanded since, the cases having been referred some years ago to the Exchequer Court, judgment had been delivered upholding the Federal Appeal Board.

Criticizes Thompson.

In the course of his evidence, Col. Reilly mentioned by name Col. J. T. Thompson, chairman of the B.P.C., and directing criticism against that officer, declared that "there was one official in Canada who was scoffing at the judgments of the courts of this country."

The committee decided to direct the Government's attention to the situation.

E. Browne Wilkinson of Winnipeg, representing the Army and Navy Veterans, testified as to the dissatisfaction with the Veterans' Bureau and his disapproval of the system whereby pension advocates were selected. He contended these men should have been lawyers acquainted with all the rules of evidence.

GUILT IS DENIED BY ANTONOVITCH

Kirkland Lake Prisoner Committed For Trial on Two Charges of Murder.

SHOOTING DESCRIBED.

KIRKLAND LAKE, Ont., Jan. 12 (C.P.)—Two charges of murder and two of attempted murder were laid against William Antonovich when he appeared in court to-day for preliminary hearing.

Antonovich pleaded not guilty to all the charges and was committed by Magistrate S. Atkinson for trial.

The charges were the sequel to the sensational shooting affray of Monday afternoon. Antonlovich was charged with the murder of Annie Mundik, and the murder of Frances Banashiuk. The attempted murder charges were in connection with the wounding of William Mundik and Fred Cunningham. All four were shot on the main street of Kirkland Lake within a few minutes.

M. G. Hunt of Kirkland Lake appeared for the accused, who was captured after a 24-hour hunt as he sought to obtain a drink of milk at a farm home not far from Kirkland Lake.

A great portion of the audience consisted of women.

Witness Describes Scene

John Markoski testified that he

(Turn to Page 5, Please)

Slayer's Last Hope Of Reprieve Is Gone

JOLIETT, Que., Jan. 12 (C.P.).—With his last hope for a reprieve gone, Albert Preville of St. Damiens sits alone in his cell here to-day in the very shadow of the portable scaffold on which he will be hanged to-morrow morning at 7 o'clock.

Albert Preville was brought here last night by Provincial detectives to pay with his life for the murder of Mrs. Joseph Mondor, 29-year-old mother of three children, of which he was found guilty in September.

The murder was committed in Mrs. Mondor's home at St. Damiens on January 18, 1931.

Mr. Justice Ford Refuses Request To Quash Hearing

Chairman Fails To Agree With Defendant, That Section For Removal Of Judges Act Had Been Violated—Orders Inquiry Continued.

COMMISSION COUNSEL REVIEWS DETAILS OF COMPLAINTS AGAINST JUDGE'S CONDUCT.

WINNIPEG, January 12 (C.P.). — Judge Lewis St. G. Stubbs lost the first round of his fight to prevent an investigation into 16 charges of alleged judicial misconduct.

In his decision announced at the opening of the hearing ordered by the Minister of Justice, Mr. Justice Frank Ford refused to accept a motion by the accused to rule against the jurisdiction of the hearing.

It was a point argued at great length yesterday by the little Judge who for more than ten years occupied the bench and County Court. But the commission declined to agree with him.

The Minister of Justice, the chairman held, had satisfied himself the charges, which the accused declared were not acts of judicial misconduct, constituted a prima facie case, and, therefore, he was forced to continue the hearing.

He did not agree with the defendant that the section for removal of the Judges Act had been violated, and he was convinced the Minister of Justice was acting on at least three precedents stressed by Arthur Sullivan, K.C., counsel for the commission.

Complaints Reviewed.

Mr. Sullivan then began reading the particulars of the complaints against Judge Stubbs' conduct in connection with the Macdonald will case which, it is charged, undermined constituted authority of administration of justice; Duddles and Pansowni case "which affected the administration of justice in the public eye; the Flynn case which also undermined the criminal administration in respect to constituted authority; the Rae case, fees he collected; criticism of law enforcement officers; alleged bias in criminal cases; receipt of $1 000 in connection with a Soldier Settlement Commission case."

BANK IS LOOTED OF $35,000 CASH ONE BANDIT SHOT

Plucky Citizen Resists Order to Get in Car and Grabs Robber's Gun.

CROWD COMES TO AID.

Second Hold-up Man Flees on Foot With Loot in Satchel.

CLEVELAND, Jan. 12 (AP)—A robber escaped with $35,000 in cash in a holdup of the Commercial Savings and Loan Company, of Berea, a suburb to-day after a gun fight in which his companion was shot and captured.

The gun fight developed when former councilman Charles Fox, who arrived at the bank soon after the holdup, resisted efforts to force him into the bandits' machine.

Fox's suspicions were aroused when he found the door of the bank locked. He rapped. One of the gunmen came to the door, carrying a satchel containing the loot. He turned his gun on Fox and ordered him to "come along."

As they reached the curb, Fox struck one of his captors in the jaw and seized his gun. He fired five times and the bandit fell.

The second gunman snatched the satchel and fled afoot as scores of citizens ran to Fox's aid.

DEATH BY SUFFOCATION.

MARKHAM.—A verdict of death [illegible] by a fire of unknown origin was brought in by [illegible] investigating the deaths of Mr. and Mrs. Owen Graham, burned to death on Christmas Day last.

CALL FOR TENDERS

ORILLIA, Jan. 12 (CP) — The much-discussed action of the public welfare board in distributing free board, milk and fuel to needy families by advertising for tenders on these commodities and awarding contracts to the lowest bidders will not be assailed by the town council as a whole, it appeared today. Council last night rejected a motion of Alderman W. M. Cramp urging that the business be divided in such a manner as to give all dealers a share of the business.

BIG TRADE IN BIBLICAL RELICS IS JERUSALEM'S PIOUS FRAUD

"Lost Coin" in Bible Parable Found to be Minted in 1835.

CONTINUAL STRIFE

BY PIERRE VAN PAASSEN

Copyright

JERUSALEM, Dec. 25. — For a small sum of money the professional guides will show the visitor the saddle said to have been used by Christ when he rode into Jerusalem "seated on the colt of an ass," on the day known as Palm Sunday in the calendar of the Church. It is a well-preserved piece of leather, I found. Would you see the room of the Last Supper? Any dragoman will take you there for a few piastres. I asked to be shown the dish in which Jesus dipped the bread. It had been lost, I was told. A pity for sure. By way of compensation they exhibit the sword of St. Peter which cost poor Malchus his ear for a moment.

Pierre van Paassen

Elsewhere I saw a piece of "the garment without seam," over the possession of which Roman legionaires rolled the dice on Calvary's

(Turn to Page 4, Please)

Boncour Rule Shaken By Socialists' Stand

PARIS Jan. 12 (AP)—The Socialists in the Chamber of Deputies to-day dealt what parliamentaries circles believe may be a death blow to the Paul-Boncour cabinet when they decided to vote against fiscal measures sponsored by Finance Minister Cheron.

Former Premier Herriot, acting for the Radical Socialists, visited M. Paul Boncour and warned against the peril of insisting upon the Cheron programme.

The finance minister proposes to cover an estimated budget deficit of 10 541 000 000 francs by extensive economies and new taxes which would transform the deficit into an estimated surplus of 238,000 000 francs. The decision may not come before Jan. 17 when the measures are debated in the chamber.

ARREST HOLD-UP SUSPECT.

HAMILTON.—One man is under arrest and police are searching for another to-day in connection with two hold-ups which occurred east of the city last night. Roy Serens, driver, was making a delivery when two men ordered him to stop. He refused and they hurled a stone through the windshield of his truck.

COMMUNITY EFFORT PLANNED TO RAISE FUNDS FOR RELIEF; COUNCIL WILL DIRECT DRIVE

Appeal Will Be Made to Citizens Who Are Able to Give.

FACTORIES OMITTED.

No Stated Amount is Set But Generous Response Hoped For.

A community effort to collect a fund for relief purposes was unanimously approved at a meeting of citizens in the council chamber last night.

Sponsored and directed by the city council, as the elected representatives of the people, this emergency appeal will be made to citizens who are in a financial position to give of their means for the assistance of those who are in actual and serious need.

No stated amount was set as an objective, but it is earnestly hoped that Peterborough's response will be proportionately as generous as those reported from some other cities in the province.

Factories Omitted.

Mayor Denne presided, and conveyed to the meeting a recommendation from John R. Marshal, as convener of a committee which had given the broad question preliminary consideration, that factory employees be omitted from this winter's appeal.

"I know some citizens who are waiting for this campaign," Mayor Denne said. "I am prepared to make an appeal for clothing which is much needed; also to farmers for vegetables, and I think many of them will help in that way; and the appeal for money should be made to those who can afford to contribute."

R. M. Glover and James Dutton, members of Peterborough's Relief Committee, endorsed the suggestion not to canvass the workingmen, because many of them were only on part time and reduced income, and were in financial straits.

Lindsay Raised $7,000.

Rev. Paul Costello recalled that Lindsay had raised $7,000 in their public campaign. "I am opposed to including the factories in this appeal," he said. "The workingman has his hands full to support his

(Turn to Page 2, Please)

Latest in Lockjaw

SAN FRANCISCO, Jan. 12 (A.P.)—Twenty-two months old May Alice Larsen was described by emergency hospital attendants as the neatest case of "home-made lockjaw" they had seen. Her mother explained the baby tried to eat a tube of crockery cement.

INQUEST IS HELD INTO THE DEATH OF DAN O'BRIEN

Jury Finds That Accident Was Caused by Erorr in Judgment of Deceased.

DRIVER NOT TO BLAME.

Knocked Down by Car Driven By V. J. Eastwood, Sr., on December 3.

That Daniel O'Brien, of 621 George street, who died Sunday evening of injuries received on the night of December 3 when he was knocked down on Hunter street by a car driven by Vincent Eastwood, expressed the opinion, while being given first aid immediately following the accident, that Mr. Eastwood was not to blame for the accident, was the statement of several witnesses who testified last evening at the coroner's inquest.

"He told Mr. Eastwood that he was not to blame, but that it was his own fault" the witnesses said in giving their impression of Mr. O'Brien's words. Mr. O'Brien would have been 76 years of age this Saturday, and Dr. F. P. McNulty, who attended him, said that death was caused by the shock and pain of the injuries received in the accident, which caused his organs to stop functioning properly.

Mr. O'Brien was crossing south on Hunter street in front of James Lynch's drug store when struck by Mr. Eastwood's car which was proceeding westerly on Hunter street at a speed, estimated by Mr. Eastwood, at between 15 and 18 miles an hour. Sergeant Wigg said that the car skidded 18 feet on the icy and wet pavement before stopping well over on the south side of the roadway.

Error in Judgment

The jury found that the accident was caused by an error in judgment on the part of Mr. O'Brien. The following verdict was brought in: "Daniel O'Brien died from shock caused as a result of an accident in that he was struck by an automobile driven by V. Eastwood, Sr., on the night of December 3, 1932.

"The said accident was caused by an error of judgment on the part of the said Daniel O'Brien."

(Turn to Page 8, Please)

Bank In Montreal Robbed Of $3,000

MONTREAL, Jan. 12 (C.P.) — Three armed men held up a branch of La Banque Canadienne Nationale in the East end section of the city and left with between $3,000 and $4,000.

The men drove up to the entrance of the bank shortly after noon, when the manager, Lucien Michaud, was having lunch in his residence over the bank.

No clients were in the bank when the trio entered. They approached the counter and two of them drew revolvers, ordering the three clerks; Odilon Mireau, Georges Lecuiller and Edmond Archambault, to put their hands up. After the two had directed the clerks to move away from the counter, one of the man jumped over it.

He opened the door of the cashier's cage and scooped the loose bills and silver into a bag. The trio then escaped.

JUDGMENT RESERVED.

MONTREAL.—The Court of Appeal to-day reserved decision on the question of the validity of the Quebec Workmen's Compensation Act which was declared ultra vires by Mr. Justice deLorimier in the lower courts.

58 BELOW ZERO AT WHITE RIVER

Hornepayne Reports 56 Below Zero, Fort Simpson 36 Below.

COLDEST IN ONTARIO.

TORONTO, January 12 (C.P.).—Ontario challenged the rest of Canada to compete for the "cold-weather" championship, and the old province seemed to have a decided edge on all competitors. The province matched its two strongest rivals, Hornepayne and White River against "the rest."

Hornepayne reported 56 below, 20 points lower than Fort Simpson could show. Then, amid tense excitement, the telepgraph sounders chattered White River's boast. "How's the weather? It's 58 below."

It was cold through part of the West and in Ontario, Winnipeg reported 30 below during the night. It was 21 below at Brandon and 18 below during the night at Saskatoon. It was 34 below at Moosonee.

Your Evening Smile

PLEASE, JUDGE, LOVE ME

Judge: "Well, have you anything to say?"

Prisoner: "Yus, Guv'nor. Children an' dawgs loves me."

AUTHOR FINED £100.

LONDON, Jan. 12.— (A.P.) — Compton MacKenzie, accused of violating the "Official Secrets Act" in his book, "Greek Memories," was fined £100 to-day and directed to pay court costs not exceeding £100.

The ruling was handed down at the end of a brief hearing at Old Bailey Court during which there was testimony by Sir Ian Hamilton and Rear Admiral William Portesque to establish the author's loyalty to the Crown.

Officials on Pay Receive Vouchers Evidence Reveals

Sensational Evidence Drawn Out By Royal Commissioner Conducting Probe—Relief Officer Rebuked For "Lack Of Knowledge"—Further Explanations Asked.

LIST OF ALL GETTING FIREWOOD, ORDERED ALONG WITH RENT PAID EACH COUNCILLOR.

STURGEON FALLS, Ont., January 12. — Permanent town employees at Sturgeon Falls who were never on relief were paid in relief vouchers out of the Government relief funds, the inquiry into relief disbursements of the town revealed yesterday.

Under Judge J. M. Hall, of Sault Ste. Marie, Royal Commissioner, the inquiry opened yesterday, and town officials were called to testify.

For most of the day Joseph Cote, relief officer, was on the stand. Several times W. H. Williams, K.C., commission counsel, expressed amazement at Cote's lack of knowledge regarding administration of relief.

At adjournment of the hearing late yesterday Mr. Cote was instructed to produce to-day a list of all persons who received firewood from the town; a record of the amount of wood each councillor received, and the amount of rent each councillor received. Cote said Councillor Paul Villeneuve was receiving rent from the relief fund for five houses.

Evidence showed that J. A. Fortin, town assessor, was paid $90 in relief vouchers in a period of two weeks for work he performed as a permanent employee.

Horses on Relief.

Even horses were put on relief.

"Owners couldn't buy feed for their horses, so the horses were given jobs by the town. Nothing is supposed to be given for horses, but they got it here," the Commissioner was told.

Orpheda Quenneville, auditor, drew relief regularly, but was also paid $400 since March for auditing the town's books.

Chief Constable Wilfred Leclair was paid $40 a month in relief vouchers in addition to his salary of $85 a month; Constable A. Cuisson got $40 a month relief and $50 cash, and Constable John Lefleche got $25 a month relief and $50 a month cash until officials of the welfare department had come to Sturgeon Falls and investigated.

Endorsed Vouchers

Cote said the relief was never actually paid the constables, since they endorsed their vouchers back to the town.

Mr. Williams said he wanted to know if "any of the policemen's families received relief," and asked, "Who is Mr. E. Lefleche?"

Cote replied he did not know.

Judge Hall here remarked: "Say that again and I'll tell you I don't believe you. Now, who is Mr. E. Lefleche?"

"Constable Lefleche's cousin," was the reply. Cote insisted he did not know if vouchers given the cousin went to the policeman.

Cote said Fire Chief Armand received no relief; town superintendent Amedee Blais and town foreman Pascal Martin and Delortie Dignard each drew wages of 40 cents an hour in relief. Fire Engine Driver Leon Galipeau received clothing to the value of $122.95 over a period of five months. He lives in a company house for which he pays no rent, and receives a salary of $50 per month Town Foreman Norbert Genereux received $38 relief during August and September while drawing $2.40 per day wages.

"How much of the 1932 taxes are outstanding?" Mr. Williams asked.

"About $60,000," Mr. Cote estimated.

"Is there?" Mr. Williams said. I thought the Government had pretty well paid up all your arrears for you."

Cote "did not know" his records showed one landlord was paid $18.60 rent and the government was billed for $38, he told Judge Hall.

EXPENDITURES SET $19,000

Estimated $4,500 Can Be Cut From Last Year's Figure by Campbellford Board.

POWER CONTRACTS.

CAMPBELLFORD, Jan. 12 (By Examiner Staff Correspondent). — The Water and Light Commission Board of the town of Campbellford opened its business for 1933 last evening in a review of the probable saving that can be affected this year, and it is estimated that about $4,500 can be cut from last year's figure during the current season. The newly-elected Commissioner, A. J. Meyers, took his seat on the board, along with Mayor H. N. Carr and Commissioner J. O. Benor, the latter being again elected chairman for the current year.

Going very carefully over the figures it was thought that the estimate of total expenditures for 1933 could be set at $19,000. Last year's total expenditures were $22,400 and total receipts, $27,000.

J. A. M. Thomson, F. Atkinson and R. Thomson again waited on the board to see if anything could be done to enable them to build a power line to their properties on the Eight Concession of the township of Seymour, hooking up with a private line built by Nathan Atkinson, which runs to the town power line. Some difficulties had been encountered between the parties seeking this privilege and Mr. Atkinson.

The power line under discussion was built four years ago, and although the town system has been supplying power there was no contract entered into with the Board. It was felt by the board that the first step to be taken to settle he difficulty was to obain a contract with Nathan Atkinson for the line he built, and this action will be taken after consultation with the town solicitor. It was felt that this conract should be drawn up whether the line was extended or not. Two such contracts already exist with the Board, one with the English Line Company and another with the Seymour West Power Company.

Discussion over the arrears among the users of power and water in the town and the means of collection of past due accounts was held, and the clerk requested to furnish a list of these delinquents for presentation at the next meeting so that some action can be taken.

The Commission's truck was insured with the Halifax Fire Company for legal liability, bodily injury or death and fire.

FEAR IS SPREAD BY TERRORISTS

Spanish Prisoners Riot, Fire Cell Blocks But Fail to Escape.

BOMBINGS CONTINUE.

MADRID, Jan. 12—Terroristic bombing were reported from many eastern and southern Spanish cities last night as extremists continued defiance of the government begun last Sunday.

Syndicalists were on strike in many places, but members in Seville were ordered last night to return to work.

The most violent outbreak was in the penitentiary at Ocana, 40 miles south of Madrid, where 15 anarchists forced fellow prisoners to join in a general riot in which they sought to escape. The rioters disarmed five guards, beat two others, set fires and destroyed cell blocks. Guards finally gainedd control and prevented escapes after two and a half hours of turmoil.

Most of the disturbances yesterday were in the Valencia and Andalucia regions, in the east and south respectively. The situation in Andalucia was lightly worse last night. Two policemen were killed at Casas Viejas, Cadiz province, and police reinforcements with three machine guns were rushed there from Cadiz. A bomb exploded in the stables of the Episcopal Palace at Cadiz, doing heavy damage. Other outrages in this province occurred at Algeciras, where telegraph lines were cut by bomb explosions; at San Lucar de Barrameda, where mobs burned the municipal archives.

COMMUNITY DRIVE PLANNED

(Continued from Page 1)

family and pay his taxes, and under present conditions the industries cannot engage many of them more than a few days a week."

G. A. Gillespie reminded the meeting that when $13,000 was raised in the last appeal, the most of that sum came from the factories At that time the employees were in a better position to make contributions to the fund and they had done so.

Aldermen Fitzpatrick, Stocker, McNabb and Tuggey advocated the proposed appeal, and offered their services in any capacity in which they could help.

$13,000 In Brantford

Ald. McNabb reminded the meeting that Brantford had subscribed $130,000 to a similar fund.

'I believe there are many public-spirited citizens who would undertake this campaign, and come to the assistance of their fellow-citizens who are not so well situated," Ald. McNabb said. "Such a fund would help to reduce the demand on the city treasury that is now caused by direct relief requirements."

Ald. Tuggey, in moving a resolution that Mayor Denne be authorized to proceed with the relief fund appeal, said he hoped the amount subscribed would at least be equivalent to one mill in this year's taxes.

"That would be an additional help to everybody," Ald. Tuggey remarked. "If we don't get that amount it means that there will be an increased burden on all the taxpayers this year.

The sentiment of the meeting, which was well attended, was so unanimously in favor of the general plans for the proposed campaign that discussion was confined to "ways and means" or some of the broader details.

Ald. Holland seconded the resolution, and in the end the responsibility for the incidental arrangements was left to Mayor Denne and members of the council.

Resting-Up

CHICAGO, Jan. 12 (A.P.)—Insomnia victims should read about Joseph Bill.

"Why," asked United States Commissioner Edwin K. Walker, "weren't you here this morning when your case was called?"

"I was asleep," Bill said. "I've been asleep since last Monday."

A hotel clerk having verified the story, Bill put up $1,000 bond money on a liquor charge, yawned a little more, and then went back home to bed.

JAP AND CHINESE OFFICERS MEET TO TALK PEACE

Invading Troops Still Maintain Control of Captured City Shanhaikwan.

DEMAND APOLOGY.

Nippon Chief States City to be Held as Security Against Further Insults.

(By James A. Mills, A.P. Correspondent.)

(Copyright, 1933, by the A.P.)

TOKYO, Jan. 12 (C.P.).—A Rengo (Japanese) news despatch from Chinwangtao, China, said Japanese and Chinese military officers met in the presence of British naval officers there to-day to discuss peace terms. Results of the meeting were not divulged.

A Chinese officer represented General Ho Chu-Kuo, Shanhaikwan commander, who lost that city to the Japanese last week.

SHANHAIKWAN, China, January 11. — Peace hovers over this shell-scarred wall city, dividing Manchukuo and China proper—but it is a precarious peace, apparently likely at any time to flare into war.

Seven days have passed since the Japanese troops dorve the Chinese from the ramparts of this section of the Great Wall of China, nearest the sea ,but Marshal Chang Hsiao-Liang, the Japanese assert, has thus far manifested no desire to settle the quarrel which almost threw China and Japan into large scale warfare. (Chang is military commander of North China.)

Few Citizens Stirring.

The city remained paralyzed today, only a small percentage of Shanhaikwan's population having returned to their homes, despite Japanese assurances there would be no more fighting.

General Yoshimichi Suzuki, commander of the Fourth Brigade, who hastened here from Suichung when the new conflict broke out, was sitting patiently in a freezing cold stone house, formerly occupied by General Ho Chu-Kuo, the routed Chinese commander of Shannaikwan, awaiting the arrival of the Chinese peace negotiators.

"The Chinese must make proposals to us — not we to them," General Suzuki told the Associated Press.

Apology Necessary.

"We have nothing to be ashamed of. The Chinese must come on bended knee and apologize for the shameful events of January 1 and 2," he declared. (Among "overt" acts charged to the Chinese in precipitating the battle, was the bombing of a Japanese police station. The Chinese accused Japanese of setting off the bomb as an "excuse."

"We can assure the world we have no intention of advancing a foot beyond the great wall; at the

(Turn to Page 8, Please)

WOLF HUNTER FEARED DEAD

Jerry Drummond, Missing in Sioux Lookout District Since October.

SEARCH UNAVAILING.

SIOUX LOOKOUT, Ont., Jan. 12 (C.P.).—Death shadowed the heels of Jerry Drummond, and the north seems to have had its way. Drummond, Upsala wolf hunter, has been missing since last fall when he headed up Sturgeon Lake in a small 12-foot canoe.

Gerald Drummond, a tiny but wiry fellow, left for his camp last October.

"Will you be down this way again?" Jerry, asked Hordur Bergvinson, an Icelandic fisherman on the big lake. Bergvinson glanced into Jerry's canoe to see how much grub the little fellow was packing. It wasn't much.

"About Christmas, when I must get out to mass," answered Jerry.

"Before the freeze-up begins I'll come up in my boat to see if you are all right," said Bergvinson. "And after the ice forms I'll shoot up with my dog team and take you out. It's 10 miles out of my way, but no matter."

And so, Jerry pushed off.

Friends Drown.

But in the first week of November, Bergvinson, along with his helper, Ollie Lafroth, perished when his canoe foundered in a storm. And there was no one around the lake who knew about Jerry.

December came—a month of bitter snowstorms and 40 below zero weather. Far away, friends of Drummond got busy. But their Christmas-week search failed because they were unable to get dogs.

On Jan. 4, a Canadian Press correspondent headed north to look for Drummond. He was alone. He snowshoed into a bay in a driving blizzard. On a big blaze on a tree close to the shore was written in blue pencil: "Go. Drummond. Main Camp. 2nd June, 32." The newspaper man shouted, hoping to see someone step of the cabin some 100 feet inland. No one appeared.

Cabin Empty

He entered the old Indian cabin, but Jerry was gone. He had taken blankets, rifle, axe, tent. On a shelf were neatly arranged his few books; in small tin receptacles were left a few pounds of flour, a cupful or two of beans, some salt. The newspaperman guessed the probable tragic ending.

Jerry, at least despairing of Bergvinson's appearance, had determined to get out at all costs just before the big portion of the lake froze over. That was about the early part of December. He got so far—only a few miles perhaps—when he was held up by the ice. Fearful of skirting the shore on young ice he may have left his canoe and tried to break his way through the bush to Bergvinson's camp many miles down the lake. And he never made it. At any rate, no one has seen Jerry Drummond since last October.

In New Hampshire, by state law, any community using any except standard time is liable to a fine of $500. This prevents daylight saving.

Here's the Way to Treat Those Miserable Colds So Prevalent Here Now

WITH many cases of Flu reported in this locality, colds are doubly dangerous. Unless they are checked quickly, colds tend to pull down body resistance and pave the way for an attack of Flu with all its serious complications.

1 **DON'T WAIT FOR A COLD TO DEVELOP.** At the first sign of stuffiness or irritation in the nose or throat, snuff some Vicks VapoRub up the nose. Repeat as needed during the day. This will often check a cold at the start.

2 **IF A COLD HAS DEVELOPED, DON'T NEGLECT IT.** At bedtime, rub the throat and chest vigorously with Vicks, spread on thick and cover with warm flannel. If the head is clogged with mucus or there is much coughing, melt a spoonful of Vicks in boiling water and inhale the steaming medicated vapors.

(If possible, stay home and rest—preferably in bed—until the cold is broken. This helps to maintain body resistance and to throw off the cold more quickly.)

FLU OFTEN FOLLOWS A NEGLECTED COLD

Big SAVINGS on WEEK-END SPECIALS

A&P ESTABLISHED 1859 "WHERE ECONOMY RULES"

HIGH QUALITY FLOURS AT RECORD-BREAKING PRICES

FLOUR Pastry 24-LB. BAG 37c

GILT EDGE BREAD FLOUR 24-LB. BAG 47c

THE word "guaranteed" means a lot in buying meats. It's worth looking into. At A & P Markets it means absolute satisfaction or your money back.

That means REAL quality—but it doesn't mean higher price—at least not at A & P.

DELICIOUS TENDER ROASTS OF SELECTED A&P

BEEF

BLADE, SHORT RIB lb. or POT ROAST BONELESS AND ROLLED YOUR CHOICE 10c

ALWAYS A FAVORITE ROAST PRIME RIB lb. 15c

Round Steak or Roast, lb. 12½c WITH LARGE UNDERCUT

WING VERY TENDER lb. 20c

BONELESS PEAMEALED—NO WASTE COTTAGE ROLLS lb. 9c

BREAKFAST STYLE—SMALL LINKS SAUSAGE 2 lbs. 25c

FRESH AND MEATY Boiling Rib & Brisket, lb. 6c

FISH

FANCY LARGE RED SPRING BY THE PIECE SALMON lb. 15c

STEAKS, LB. 17c

SMOKED Finnan Haddies lb. 11c

FRESH OR SMOKED FILLETS lb. 12c

ONE OF ONTARIO'S FINEST PRODUCTS—CREAMERY CHEESE NEW lb. 12c OLD lb. 18c

Lifebuoy Soap 4 Cakes 25c

COFFEE SALE!

Ground fresh before your eyes at the time you make the purchase

BOKAR 8 O'CLOCK

Rich, Vigorous and Winey lb. 41c A pure Santos, largest selling coffee World's package lb. 31c

AYLMER CHOICE QUALITY TOMATOES 2 NO. 2½ Tins 21c

AYLMER CHOICE QUALITY HALVES OR SLICED PEACHES 2 NO. 2 SQUAT TINS 31c

BROWN LABEL BLACK TEA SALADA ½-LB. PKG. 23c LB. PKG. 45c

AYLMER GREEN LABEL JAM Strawberry 48-OZ. JAR 25c

Macaroni or Spaghetti AN EXCEPTIONAL VALUE THIS WEEK 2 lbs. 9c

WITH OR WITHOUT RAISINS BRAN MUFFINS PKG. OF 6 8c

Whole Wheat BREAD LARGE 24-OZ. LOAF 6c WRAPPED FOR YOUR PROTECTION

ORANGES Large Size Jamaica Fruit Doz. 23c

FREE DELIVERY ANYWHERE IN THE CITY

CHARLOTTE ST. STORE, PHONE 3459 GEORGE ST. STORE, PHONE 1902

THE GREAT ATLANTIC & PACIFIC TEA CO. LIMITED OF CANADA

Mr Can't

Mr Can't nearly had a fit yesterday when he heard a clerk in the office refer to him as 'dismal Desmond.' But there's no getting away from it, Mr Can't is awfully depressed these days. Of course things are a bit difficult—but glooming about the place never helped anybody. If only Mr Can't were to keep clean inside, what a far brighter business his life would seem!

Mr Can

You've only got to look at Mr Can to realize how much depends on inner cleanliness. Why—his cheerfulness and confidence really do one good! But then—every morning, you see, Mr Can takes Eno. With the result that waste matter never gets time to poison him, lower his vitality and becloud his whole outlook on life. Mr Can is fit and cheerful—because he's clean inside. And you?

Eno's 'Fruit Salt'

Headaches, stuffiness, depression, sleeplessness, liverishness, poor appetite—get rid of them all by getting rid of their cause—take Eno every morning and night. Even while you're drinking it you feel and know that Eno is doing you good. Toning and cleansing and purifying your system. Doing what it has done for millions of people for sixty years—turning Can't into Can!

You will always find Eno's "Fruit Salt" prominently displayed and recommended in the better stores. Sold in two sizes: Household (large) 8 oz. and Handy (medium) 4 oz.

Tune in to any station on the Blue net work of the National Broadcasting system and enjoy the Eno Crime Club programme, Tuesdays and Wednesdays 8 to 8.30 p.m., E.S.T.

Sales Representatives for North America: Harold F. Ritchie & Co., Ltd., 10-18 McCaul St., Toronto Ca 6-33

Mentholatum

The Healing Cream for COLDS, CATARRH, SORE THROAT, ETC.

MADE IN CANADA. H4

STABILITY OF CANADIAN BANKS MEANT MUCH AT PRESENT TIME

Canada's Record Shows Strong Resistance to Depression.

CONDITIONS REVIEWED

A description of major events in the business world and the presentation of a strong case for Canadian banking were the outstanding features of the addresses of the General Manager and President of the Canadian Bank of Commerce at the annual meeting. The address of the General Manager, S. H. Logan, was largely a straightforward account of banking practice and results which showed that Canada's credit requirements had been fully met and, therefore, that there was no need of a central banking system in this country. Making public part of the bank's records, Mr. Logan stated that 85 per cent of its 150,000 borrowing accounts were of amounts of $1,000 or less, while 96 per cent were of $5,000 or less. Between 1925 and 1929 the current loans of Canadian banks had expanded in exact proportion to the vast growth in Canadian industrial production. In the same period these institutions had financed record crops and exports of grain, although the demand for agricultural credit was relatively less than for industrial, because farming was expanding more slowly than industry. "Surely," said Mr. Logan, "a banking system which provided an expansion of bank credit that matched the exceptional economic progress of the country should not be regarded as having failed to discharge its principal function. Since 1929 the decline in banks' current loans has been less than in the commodity price level and in the national income."

Duty Is To Serve

Infallibility of judgment could not of course be claimed for bankers any more than for others in business. Bankers felt themselves bound, however, to adhere to sound banking principles and to follow practice in accordance with their past traditions. They did not possess the power sometimes attributed to them by their critics to control the whole course of business and regulate the actions of individuals and governments. They were only one body in the community with their own special function to perform. It was not theirs to dictate, but to serve; and their business thrived in precisely the same degree that they wisely and faithfully serve the interests of the nation. "If," continued Mr. Logan, "it could be shown that a central bank could do more than the chartered banks have done, or if there was in prospect some international credit structure with which Canada would be linked, I should be willing to endorse the proposals that Canada should have a central bank. But the facts speak for themselves. There has been banking stability which has saved both depositors and borrowers alike from losses resulting from banking liquidation, and credit has been available to all classes in every section for any worthy purpose at a reasonable cost."

Every Function Fulfilled

"I do not criticize the general principle of a central banking system. Such a system may be necessary in some countries, but I submit that every function of central banking essential for Canada is already being fulfilled through the operation of our existing banks with the auxiliary service of the Finance Act, which is regarded by the financial world as a model of flexibility, combined with such simple and economical operation as to be without cost either to the Government or the public. It may be noted that the Act provides for freer rediscounting than is permitted in the United States, a country with the larges central bank in the world. Dominion, provincial and municipal bonds and approved paper are all eligible for borrowing or rediscounting under our Finance Act. Much emphasis has been laid upon the Federal Reserve banking system of the United States. Yet it may be pointed out that under the strain of severe depression its facilities for rediscounting had to be supplemented by the creation of the Reconstruction Finance Corporation, thus giving the United States the additional facilities already available in Canada under the Finance Act."

On the subject of world business, Mr. Logan said the general downward trend in 1932 was checked on two occasions; first, in the early part of the period, when there had been signs of improvement in a few countries and comparative stability in several others, including Canada; and again in the autumn, when world industrial production, which in the summer had sunk to the lowest level since 1919, began to rise. There was room for satisfaction in the Canadian industrial record, for the decline in our manufactures had been no greater than in 1931, and was less than in some of the older industrial countries. Farm purchasing power was 10 per cent less than in 1931, notwithstanding a marked improvement in crop results. Canadian mining had on the whole sustained its creditable record. Gold production increased by 13 per cent, as compared with 6 per cent for both the Rand and the world as a whole. Coal production in Canada fell only 4 per cent, while there was a much greater drop in the world output. In two of the major non-ferrous metals Canada suffered appreciably less than most producers; the world decline in lead was 14 per cent and the Canadian decline 4 per cent, while in the case of copper the world output fell one-third and the Canadian output fell 17 per cent. Foreign trade showed some striking changes. On the basis of physical volume, there was a decline in world trade from 1931 of about 20 per cent, and one of about one-third since 1929. If wheat is given its proper weighting, the total volume of Canadian exports may be regarded as showing a slight increase during the past year, while imports, on the other hand, dropped about 18 per cent. Both exports and imports have, however, fallen about 40 per cent below 1929.

Mr. Logan concluded his address by saying that it was as unreasonable to insist that depression had fastened itself permanently upon us as it had been a few years ago to regard prosperity as a settled condition. "As the centre of gravity in this era," he said, "seems now to have shifted from the economic to the political sphere, the return of normal conditions waits upon affirmative and constructive efforts to bring national policies into line with an economically interdependent world. . . . The foundations of good business are intact and we can rebuild upon them. But let us use sound principles and do the work well. Rash experimentation could easily weaken the present structure and make the task of reconstruction much more prolonged and difficult. . . . I am hopeful that this year will witness an improvement in conditions for Canada and the world at large. Towards this end, so far as concerns our own Dominion, I pledge the continuance of this bank's policy of rendering constructive public service."

No Longer Shy

Two years of dodging Hollywood news photographers came to an end when Marlene Dietrich, German screen star, permitted a cameraman to take this photo as she lunched in a Hollywood restaurant.

STUMP FENCES DISAPPEARING.

HAMILTON.—The stump fence will soon be a thing of by-gone days as far as Waterdown is concerned, at any rate. Taking advantage of the open weather, the farmers in that district are cleaning up their old fences and trees, and the picturesque old stump fence is falling beneath the axe of progress.

BEEHIVE CORN SYRUP 5 lb. Pail 29c

PEARL WHITE LAUNDRY SOAP 7 Bars 20c

"THE GATEWAY to ECONOMY"

THE GROCETERIA STORES

"WHERE REAL VALUES LEAD"

REDPATH GRANULATED SUGAR 10 lbs. 48c

"GOLDEN VALLEY" CREAMERY Butter lb. 22c

SUNKIST ORANGES—Doz. 27c, 33c, 39c
NO. 1 SPY APPLES—Peck 39c
EMPEROR GRAPES—Fancy 2 lbs. 27c

White House Hand-Packed TOMATOES—Large tin 10c

MASON'S QUALITY TEAS—Reg. 29c lb. 25c
Reg. 50c lb. 39c
Reg. 65c lb. 50c

Free with 1 bottle of C. & B. CATSUP, 1 tin Tomato Juice 19c

CLARK'S ASSORTED SOUPS 3 tins 25c
MILLIONNAIRE PORK & BEANS—Lge. tin 10c

1 large pkt. RINSO, 1 cake LUX SOAP Both for 21c

SHRIMPS—For salad, tin 17c
ROCK LOBSTER ¼'s 15c, ½'s 25c
CRABMEAT—Fancy quality, ½'s 39c

SUNRISE PEAS Sweet and tender. Size 3. Tin 9½c

QUAKER PUFFED WHEAT Pkt. 10c

CRACKED WHEAT
For YOUR HEALTH'S sake, try the new breakfast cereal, "CUT WHEAT." It makes delicious, appetizing, health-giving porridge at small cost. Protect your kiddies from Winter colds by building up their power of resistance—use CUT WHEAT—it's specially recommended. Sold only in bulk at, lb. 5c

SINGAPORE PINEAPPLE Large tins 2 for 23c

BRUNSWICK SARDINES Packed in Canada 3 Tins 14c

BULK CHOCOLATES—Reg. 25c lb. 19c
GILCHRIST'S CAKE—1 lb. 15c and 29c
CHRISTIE'S PREMIUM SODAS 3 for 25c

SUNRAY HEALTH FOOD Large pkt. 18c

MUFFETS 2 pkts. 19c
SHREDDED WHEAT 2 pkts. 23c
KELLOGG'S CORN FLAKES 3 pkts. 25c

DALTON'S FRENCH DRIP COFFEE
½ lb. 22c 1-lb. tin 40c

HAWES' FLOOR GLOSS—Tin 59c
BIG FIVE CLEANSER—Tin 5c

MACHINE SLICED BACON 2 Lbs. 25c

SNOWFLAKE PASTRY FLOUR 7 lbs. 19c
BOWES' BAKING POWDER—1 lb. 25c
FRESH FIRST EGGS—Dozen 24c

COURTESY AND CLEANLINESS — 7 STORES Owned and Operated by E. F. MASON — SERVICE AND SATISFACTION

You Get Your Moneys Worth at "Dominion"

For over 12 years Dominion Stores has continually strived to increase the purchasing power of your dollar through efficient economical distribution of fine foods.

Year after year thousands of housewives have continued to effect tremendous savings in their food expenditure through Dominion Stores.

You can always be sure that you get your money's worth at Dominion Stores.

WHERE QUALITY COUNTS — DOMINION STORES LIMITED

H. A. PURE LARD
1 lb. Pkg. 9c — 20 lb. Tub $1.89

Molasses Family Brand Imported direct from B. W. I. Packed in Canada. Full 19 oz. Tin 9c
Heinz Ketchup 2 Large Bottles 29c
Aylmer Corn Choice Quality 2 No. 2 Tins 19c

Special QUICK QUAKER Pkg. 21c
Quaker Puffed Wheat - 2 pkgs. 23c | Quaker Puffed Rice - - pkg. 15c
Infants' Delight or Many Flowers SOAP Bar 5c
XXXX QUAKER FLOUR 98 Lbs. 1.89
Pure AMBER HONEY No. 5 Pail 29c
Large, solid Head Lettuce - 10c | GOOD SIZE Seedless Grape Fruit - - 5 for 25c

Have You Tried Dominion Stores COFFEE It is delicious RICHMELLO A delicate aromatic blend of finer beans lb. 45c
DOMINO For those who desire a heavy bodied liquor lb. 29c Special Value

Fancy Pack LOBSTER ½'s Tin 27¢
Aust. Sliced Pineapple - 2 for 35¢
Choice Blueberries 2 for 25¢ No. 2 Tins
Whitens Clothes P & G SOAP 10 bars 35¢
McCORMICK'S Soda Biscuits 4 lb. Box Dainty Tasty 49c Fresh Crisp

Just Soak the Clothes In RINSO SPECIAL VALUE 2 Small Pkgs. 15c
Large Pkg. 19c

Choice Fresh DAIRY BUTTER Lb. 20c

Take Advantage of Our Free Delivery by Phoning
GEORGE ST.–2318 SIMCOE ST.–1202

DOMINION STORES
CANADA'S LARGEST RETAIL GROCERS

Scene of New Sino-Japanese Outbreak

Here is how the scene at Shanhaikwan, North China, looks today, with Chinese troops endeavoring to fight back a new Japanese invasion. It shows Chinese soldiers in position behind the Great Wall, with General Ho Chu Kwoh and his aide-de-camp inspecting the terrain. The picture was taken several weeks ago when Chinese troops were offering stubborn resistance to the advancing Japanese-Manchurian army. It is at this point that the Japs have launched their new attack, capturing the city of Shanhaikwan, in North China, just south of the Great Wall, and just outside Manchuria. Observers believe Japan is making ready to take over the entire rich province of Jehol to which Shanhaikwan is the key city.

LIVELY SCHOOL BOARD SQUABBLE LEAVES PUPILS MINUS TEACHER

Members Split Over Firing Old Teacher—New One Hired—and Fired.

ACTION IN COURT.

KINGSTON, Ont., January 12 (C.P.). — An interesting action will probably reach a climax before Judge H. A. Lavell here on Saturday when application will be made to have an interim injunction contained against Ruby Babcock, the teacher in School Section No. 5, Pittsburg, quashed. A new teacher engaged at the end of last year has been released by the Trustee Board, and at present there is no teacher at all.

Miss Babcock was engaged in 1931 for a year, the contract saying that if it were not terminated within the year, it would be in existence for another twelve months, or by mutual consent or by written notice from the School Board.

The claim was made Miss Babcock did not resign when she promised to, and on November 14, 1932 a meeting of school trustees was held, with Trustees Michael McLean, John Millious, and George Simpson present.

McLean and Millious claim a resolution was passed at the meeting to the effect notice be sent to Miss Babcock asking her to leave. Simpson claims no such resolution was passed. The minutes are kept by Millious. Notice was, however, sent to Miss Babcock, and on December 27 the School Board engaged the new teacher, Miss Gladys Stedman.

This was one day before the election of trustees for the year, and Millious was defeated.

Both Present.

When school re-opened for the new term on January 2, Miss Stedman and Miss Babcock both were present, with the latter insisting on teaching and winning out. She stayed for a week. On January 7 J. M. Hickey, acting counsel for Nichol McLean, informed W. M. Nickle, counsel for Miss Babcock, if she appeared at the school on January 9, Provincial Police would arrest her.

Miss Babcock did appear at the school, but was not arrested. She remained a week, but in the meantime an interim injunction was secured restraining her from teaching and restraining the Board from paying her any more salary.

Last night the School Board met and released Miss Stedman with two months' salary. To-day no school is being taught, for there is no teacher.

Age Of Big Fortunes Is Gone, Says Morand

WINDSOR, Ont., Jan. 12 (C.P.) —"I believe the age of big fortunes in this country is gone," declared Hon. R. D. Morand, M.P., Essex East, at the graduation exercises of Windsor-Walkerville Technical School.

"The amount of money one amasses is not a measure of success or of happiness of the individual concerned. Those who have proper appreciation of the cultural things of life get more out of their careers than those who scramble for money," he said.

He urged the graduates to realize they have learned the art of study and "the real work to make life worth while only begins."

BORLAND MOVES INTO NEW STORE

Local Druggist Has Moved Three Doors East on Charlotte Street.

HAS SPECIAL SALE.

In new and larger premises, three doors east of the location on Charlotte Street where he has been in business since the year 1925, G. A. Borland has recently transferred his drug business, the change being necessitated by constantly increasing business.

The event is being marked by a sale which is now in progress, and Mr. Borland has intimated that his future plans have provided for reduced prices at no sacrifice in the high quality goods and drugs that he has always been in the habit of stocking, and upon the basis of which his custom has been founded so firmly.

To make price reductions a possibility, Mr. Borland has become affiliated with the Independent Druggists' Alliance—a co-operative, advertising, merchandising and manufacturing association. New lines of merchandise are just being marketed by the I.D.A. after years of experimenting.

Mr. Borland was educated in Peterborough schools. He graduated from the Ontario College of Pharmacy in 1898, after which he worked at Hagerman's in New York City, Toronto before locating in business and also put in a brief period at in Peterborough in 1911.

Homer Borland, his son, was apprenticed to his father's business before going to College, and since graduating he has continued in the business, exhibiting the same confidence in the future of Peterborough that his father has during his lengthy business period on Charlotte Street.

LEAP YEAR BOOM.

ORILLIA.—While it is unknown whether the feminine privilege of proposing marriage during Leap Year is responsible for the upward trend, there were 96 marriages in this town in 1932, an increase of 20 over 1931. Births also showed an increase, the number being 264, 12 more than in 1931. There were 127 deaths, 10 less than in the previous year.

STOMACH ULCERS

When you have too much acid in the stomach causing indigestion, belching, gas, giddiness, and a "dead on your feet" feeling after meals — watch out, it may lead to stomach ulcers.

Slowly but surely stomach ulcers will eat away the delicate membrane of the stomach and cause untold suffering and perhaps an operation.

Bisurated Magnesia, which you can get at any drug store, will give relief from acid stomach and heal stomach ulcers. If you have acid stomach, gas, acid indigestion belching, or symptoms of stomach ulcers, you owe it to yourself to give Bisurated Magnesia a trial. Big package, small cost. Not a laxative.

ROBERT HILLER PASSES AWAY

As Young Man He Came to Canada and Settled in Peterborough.

CATHEDRAL CHOIR LEADER.

MONTREAL, Jan. 12.—(C.P.) — Soldier, musician, and telephone expert, Robert Joseph Hiller was dead at his residence to-day after lengthy illness.

Born in Southampton, England, Mr. Hiller came to Canada as a young man and settled in Peterborough, Ont., where he began his military career as sergeant of the 57th Infantry Battalion of the Peterborough Rangers. He was also director of St. Peter's Cathedral choir there for some time.

Removing to Montreal, Mr. Hiller became leader of St. Ann's church choir, a post he occupied for 20 years, and later leader of the St. Patrick church choir. Mr. Hiller joined the Fifth Royal Highlanders of Canada at the beginning of the war and was promoted to the rank of regimental segeant major.

He had a distinguished business career as a telephone expert,, having been at one time connected with the Northern Electric Company and later with the Bell Teleohone Company of Canada.

Mr. Hiller is survived by his widow, nee Annie Cassidy, three sons, all of Montreal, and six daughters.

Terrible Skin Itch Gone in One Hour

The minute you finish applying powerful Peterson's Ointment to that fiery itching skin the itching starts to go—in an hour the torment is gone—just rub it in.

It doesn't matter whether you have obstinate eczema, pimples, unsightly rashes, acne, boils, or chapped hands and cold sores—one 50 cent box of Peterson's Ointment will prove itself the best and swiftest remedy on earth to correct skin diseases — as any druggist will tell you.

And remember this: If you have so-called athlete's foot—itching, burning feet — toes that crack and show watery pustules, the mighty healing power of Peterson's Ointment often ends this in 3 days.

PEKTO
Demonstration
ALL THIS WEEK
at
F. & G. STORE,
356 Charlotte
You are cordially invited to see the practical demonstration of this wonderful table delicacy. A jelly that can be made in ten minutes.
1 Dozen Assorted Flavors.
w3d-11

The Examiner

The Examiner is a Member of the Audit Bureau of Circulation.
The Daily Examiner, published every lawful evening by The Peterborough Examiner Limited. Office: 419 George Street. $6.00 per year Delivered in City. Out-of-town Subscribers by mail, $4.50 per year
Member Canadian Press, Limited; Audit Bureau of Circulation; Canadian Daily Newspapers Association.
Member Ontario Associated Dailies. T. G. Vatcher, manager, Canada Permanent Building, Toronto.
Sole U.S. Advertising Representative. The Beckwith Special Agency Inc., New York Chicago Philadelphia, Detroit, St. Louis, Kansas City Atlanta San Francisco.
Advertising Rates on application.
E. M. GLOVER, Managing Director.

PHONES: Editorial 1601, Business Office 1600. Private Branch Exchange to all Departments.

THURSDAY, JANUARY 12, 1933

SOLVING THE DEPRESSION.

A great many bright lads are sitting up nights thinking up fine schemes for the good of us all, says the Ottawa Journal. They tell us, each according to his light, that we should achieve an expeditious economic salvation by printing a lot more money, by establishing a new bank, by cutting out money and going in for barter, by eating more bread or more meat, by taking up a new religion, by spending more money, by spending less money, and so on. However, we can't try them all, and as the experts themselves disagree violently in their proposed remedies perhaps on the whole we are better off to carry on along lines which have taken the world out of every previous depression and gradually are lifting it out of this one.

DEALING WITH PAN-HANDLERS.

Complaints from citizens about being accosted on the street or having their homes invaded by transients seeking money for food and shelter suggests that the "pan-handlers" should be directed to the Red Cross hostel, which is being maintained here expressly for the purpose of taking care of just such cases.

There may be some legitimate appeals for aid being made in the way complained of, but the simple truth of the matter is that most of the mendicants who are begging money from citizens are out for funds with which the buy "canned heat," rubbing alcohol or whatever fancy brand their thirst fancies.

By directing all applicants to the hostel, the deserving cases will be effectively segregated from these professional beggars who are exploiting the situation to their own advantage.

As was pointed out in the news columns yesterday, citizens would be well advised to make donations to the Red Cross for the maintenance of the hostel rather than to hand out money indiscriminately to individuals who in the majority of cases are not in need of food, but are merely trying to prey on the generosity of the public in order to accumulate enough funds for an alcoholic party.

The safe plan is to let all begging transients be taken care of by the agency that is maintained for that purpose.

THE LINE MUST BE DRAWN.

Restrictions are being sought to prevent families on relief from obtaining automobile licenses, the thought behind the move being, of course, that those who have to depend upon public funds for the necessities of life have no business driving motor cars.

There cannot be much objection raised to that policy, for the incongruity of families on relief joyriding round in motor cars when they do get an opportunity to earn a little money and then turning up in the relief line again as soon as the funds are gone is surely apparent to every one.

Many people came into a possession of a car back in the prosperous days, and there would be no object in forcing any of them who now need relief to sell their automobiles for a song—but at the same time they cannot expect to do much motoring when their condition is such that the public has to come to their rescue in the matter of food and fuel and shelter.

These unusual conditions are making the provision of adequate relief a heavy burden upon those who are in a position to pay, but the problem would be a great deal simpler if some of those on relief would remember the simple fact that the assistance they are being given cannot be expected to take the place of the pay envelope that used to come in regularly; in other words, that if the community sees to it that they are fed and clothed and kept warm during the winter months it is doing all that can reasonably be asked of it.

Public assistance cannot be depended upon for the expenses of operating motor cars.

ANOTHER SIMPLE WAY OUT.

Schemes described by their originators as certain cures for the world's economic ills and sure restorers of prosperity are being brought forward in many quarters.

One of the latest to reach The Examiner comes from a London (Ont.) man, who in a long open letter addressed "To the Government and People of Canada" outlines his remedy for what ails this country.

This economist's plan has at least one merit; it is simple, as simple as Mr. Woodsworth's suggestion that industry should double the wages paid its employees and everybody would be prosperous.

He declares that all that needs to be done is for the Federal Government to borrow two billion dollars and inaugurate public works all over the country, whereupon, he says, provincial and municipal governments and individuals would fall in line, spend money on their own account, and presto! overnight would prosperity come back from around the corner.

Isn't that easy?

Of course, there might be a little difficulty about raising two billion dollars, and a little more about spending it in a useful manner.

The paying back of this borrowed money would be another slight handicap, seeing that the lenders would naturally look for interest and it would require about $80,000,000 a year to carry the thing.

Then, of course, all the new public buildings, etc., that would be constructed under this scheme would have to be kept up, and that would mean another dip into the treasury each year.

In short, the London man's scheme looks like a certain road to national bankruptcy.

Anyway the Irish election situation is not complicated by a Red complex. The only Communist in sight failed to hand in his nomination papers.

THE PREMIER'S CHANCE.

Premier Henry has announced that a redistribution bill will be introduced at the coming session of the Legislature, which is certainly not news, but so far he has given no indication of whether or not there will be a radical reduction in the size of the Legislature as a result.

If there was ever an opportune time for a Government to come forward with a really helpful piece of legislation the present would seem to be that time.

The people of Ontario are convinced that there is no need of a Legislature of 112 members to carry on the business of the province, and they are satisfied that the elimination of at least one-third would be a move in the direction of genuine economy, and at the same time would promote efficiency in the handling of public affairs.

If Mr. Henry wants to regain some of the ground his administration has lost in the last two or three years he could choose no more effective plan than to materially reduce the size of the Legislature.

It has been rumored that in the coming shuffle 20 seats will be wiped out; the Henry Government should go further than that.

Forty members could be dispensed with, and the net result would be a reduced governmental overhead, a more business-like administration and the elimination of much of the wasted time that often makes a farce out of the proceedings in the Legislature.

The Premier has the ball; will he go through with the play or fumble on the midfield style?

BRITISH M.P.'S HAVE FUN.

About two weeks ago a brief message was flashed across the Atlantic that tabasco sauce had been the subject of debate in the British Parliament. A patriotic Unionist had challenged the Kitchen Committee upon the matter, seeking to know why, in these Imperialistic days, sauce of American origin had been supplied to the British House of Commons.

But read the verbatim account of the discussion as given in the Times of December 15—momentous day when John Bull paid over nearly $100,000,000 to Cousin Jonathan:

Mr. Glossop (Penistone, U.) asked the chairman of the Kitchen Committee if he was aware that the tabasco pepper sauce served in the dining rooms was of United States of America origin; and whether he would take steps to obtain future supplies of such hot sauce from within the British Empire.

Sir J. Ganzoni (Ipswich, U.) said that only eight 1s. 9d. bottles of tabasco sauce, each holding about 2 ozs., had been ordered for the dining rooms of the House of Commons during the past year, while nearly 20 kinds of other sauces and pickles, of home or Empire products, were supplied to members. (Cheers and laughter). No more tabasco sauce would now be purchased after the present supply was exhausted.

Mr. Glossop asked whether Sir J. Ganzoni considered that this sauce was the only type of sauce which we were now getting from across the Atlantic (laughter), and whether better sauce could not be obtained from Yorkshire.

Mr. Hannon (Birmingham, Moseley, U.) asked if Sir J. Ganzoni would take care that the next two bottles of tabasco sauce would be of British production.

Captain Waterhouse asked if it was not a fact that the consumption of tabasco sauce was a direct incentive to the consumption of British oysters.

The important point to note is, not that no more one and ninepences are to be thrown away on sauces of American origin, but that the House frequently interrupted the speakers with "Laughter." Still, Mr. Glossop and Mr. Hannon were no doubt just as serious about the subject as if it were the international debt question.—St. Thomas Times-Journal.

THOSE UNCOLLECTED TAXES.

(From the Stratford Beacon-Herald)

The Town Council of Leamington is said to have decided to make application for the appointment of a financial supervisor. There is a desire to prevent default of payments or the seeking of a five-year moratorium on its principal debenture debt.

Looking at a short report dealing with the matter we find that the assets of the town are listed as being $16,000 in excess of the liabilities, but the assets include $60,000 of uncollected taxes. Right there, we take it, is where the trouble started.

We are certain every municipality with uncollected taxes should begin to look at them in their true worth. They do not represent 100 per cent. assets; they are far removed from that perfect figure. These uncollected taxes are somewhat the same as the book debts of the business man, although we admit there are strong arm methods which can be taken by the municipality to enforce payment to a greater extent than the merchant can realize.

In order to attempt 100 per cent. collection on uncollected taxes it would be necessary for any municipality to launch a campaign against all those in arrears. The civic body would have to take over properties of all descriptions, including vacant lands, and then seek to find buyers. In the end it might well find itself loaded with many properties which could not be sold at all.

We know of no municipality which desires to take such action. It is not considered good business, neither would it in the end realize the full amount of the uncollected tax bill. For that reason it becomes the more urgent that these unpaid tax bills be estimated at something approaching their real value when listing the civic assets. To carry them at full value, when it is known they are not worth full value, is only fooling the municipality.

There are people in many places who have not paid their taxes in either 1931 or 1932, and there are no prospects that they will pay them in 1933. It is not reasonable to suggest that under such circumstances an amount owing by such an individual should be rated with a 100 per cent. value. It may not be a pleasant thing to write down uncollected taxes to their true worth, but it is something which must be done in the interest of sound financing.

EDITORIAL NOTES AND COMMENT.

"Yammering," it seems, is the sound made by riotious convicts, not as might have been thought the noise kicked up by the Toronto Star over the Russian barter deal.

This pyramiding sales scheme cannot have been started by the C.C.F., for it certainly is not based on the idea of the elimination of private profits.

From the reports of rural council meetings, it is evident the economy axe is being wielded in no uncertain fashion

SNAPSHOTS OF A MAN WAITING FOR THE ELEVATOR

By GLUYAS WILLIAMS

ALL OF US

By MARSHALL MASLIN

DO YOU REMEMBER?

I don't remember anything that I don't want to remember.

* * *

I don't remember cheating in school. Don't remember having ever told a lie. Don't remember stealing anything. Don't remember throwing a rock at a Chinese vegetable man. Don't remember that awful first time I ever rode a horse.

* * *

I don't remember fighting and being licked. Don't remember lying and being caught. Don't remember breaking any windows and pretending I didn't. Don't remember what a rotten actor I was in high school plays.

* * *

I don't remember ever losing my temper. Don't remember quarreling with a friend. Don't remember doing anything mean. Don't remember being afraid in the war and running for my life. Don't remember being lazy or discouraged.

* * *

I don't remember writing bad poetry. Don't remember spending any money foolishly. Don't remember being too proud to apologize or to face the music. Don't remember ever boring anybody. Don't remember pretending to read a book I haven't read.

* * *

I don't remember any snobbishness. Don't remember killing anything or shaming anybody or being a pest. Don't remember fussing at a child. Don't remember making any mistakes or procrastinating or turning my head away from human misery because I was afraid to face it and do something about it.

* * *

I don't remember doing any of these weak, mad, silly, regrettable things that we are certain to do some time in the course of a life.

Why don't I remember them?

Because I don't WANT to remember them. Because I forget too often the essential nature of humanity, and forget that if we are ever to grow greater than we seem we must grow through the conquest of the weaker lives we have lived. Remember them sometimes with grief and sometimes with humiliation, but always with understanding of what we have done and what we want to do—and what we have been and what we must become.

IN DAYS GONE BY

Items Taken From Old Fyles of The Examiner.

JANUARY 12, 1923.

Four-year-old Phyllis Cutcliffe, of Norwood, won a prize of $25 for being eighth out of 8,000 in the Toronto Star's contest for Canada's loveliest child. . . . The Salvation Army Temple and the Young People's Temple here were totally destroyed by fire of unknown origin early this morning.

JANUARY 12, 1913.

The late Wm. Faint, of Peterborough, who died in Winnipeg, Nov. 5, left an estate of $22,453.60. . . . Prices on the market to-day were considerably lower than usual, eggs being down to 32 cents a dozen and butter selling for 28 cents a pound.

JANUARY 12, 1903.

Albany Club was organized here last night, W. H. Meldrum being elected president and Wm. Sailsbury secretary-treasurer. . . . The Petes defeated Toronto Varsity, 10-8, last night, it being the first big match on the town's new rink at Brock street.

One-Minute Pulpit

He that delicately bringeth up his servant from a child shall have him become his son at the length. —Proverbs 29:21.

Character from Handwriting

By ROHAN BYRD

(Courtesy 'Who's Who in Canada')

Rt. Hon. Sir William Mulock, P.C. jurist, educationist, statesman, chief justice, supreme court of Ontario.

This signature places its maker among the top-notchers who are so by reason of that certain spark called genius. This man follows his own bent always, does everything his own unusual, out-of-the-ordinary way. He has originality, imagination and power to carry over the vision and give it shape and form in reality. His creative work has been done along practical rather than artistic lines by reason of the supremacy over temperament and power to initiate, of a critical and analytic mind. He has immense vitality and complete self-assurance. It is a matter of note that he is fonder of and more interested in the less staid and more lightsome aspect of his personality and indulges it, rather than his achevements. His judgment is good, and he has a way with him that makes people like things even against their original intention, such is the charm of this wilful side of him. He has a tremendous zest for life and takes great enjoyment from it. He has a playful sense of humor and an amiable and kindly disposition.

(Copyright, 1932)

ROARING TRADE IN BIBLE RELICS

(Continuel from Page 1)

hill. I was shown a strip of knotted leather. Without batting an eyelash the guide-dragoman said that it was the thong with which Jesus drove the money-changers from the temple.

What haven't they got in Jerusalem? True, the Crown of Thorns is in the hands of the Bolsheviks. They take good care of it too by keeping it under a glass cover. The spear that pierced His side is in Rome. But Jedusalem had the largest piece of the true cross.

The imprint of human fingers in the plaster of a wall on the Road of Sorrows was pointed out to me. My guide explained that they were the mark of Jesus' hands. Here he leaned against the wall as he staggered to Golgotha loaded down by the weight of the cross. The plaster was unmistakably fresh. As fresh in fact as the inkstain on the wall in Wartburg Castle which is sad to have been caused by Luther as he flung an inkwell at Satan, who had come to tempt him to abandon the translaton of the Bible into German.

Visits Mary's House

I rode out to Bethany. In this village I saw the house where Mary and Martha and their brother Lazarus lived and I allowed a sly Arab to sell me the coin that was lost in the parable and for the recovery of which the woman turned the house upside down. When I scratched the dirt off, I found it had been minted in Portugal in 1835, of all places.

What will they not sell in Jerusalem? A fragment of the alabaster jug which the adulterous woman emptied over Jesus' feet? One Turkish pound please! On the Via Dolorosa, the Road of Sorrows which does by no means lead to the place commonly accepted as Cavalry, small marble plaques on the wall indicate the stations of the cross. "Here Jesus was scourged by Pilate," reads one of them in Latin. Another marks the spot where he fell. Still another where Simon the Cyrenian shouldered the cruel instrument of torture. Here St. Veronica dried dead sweat off the agonized face of the Rabbi from Nazareth. Nothing is left uncommemorated. Every object that figured in the passion is to be seen. The nails that were driven through hands and feet. The hammer with which He was nailed to the cross.

Why is there only one of the places marked where Jesus fell?? Is it not recorded that He fell twice? Can it be that the stream of imagination of those who are responsible for all this pious fraud suddenly dried up? Where is the purse that Judas kept? I wanted to know. And the thirty silver pieces? ? The jugs are preserved that contained the water which was changed into wine at Cana's wedding? Why not sell what was left of the wine?

A roaring trade in relics goes on in the pilgrim season at the various stations of the cross. Teeth and hairs of saints, bones of martyrs and prophets. It is the greatest scandal in Christendom.

What Does It Mean?

Perhaps it will be objected that these matters had better be left unwritten. For are there not millions on earth to whom reliquaries such as there are indispensable stimulants to faith and good works? Have these things not helped to sustain unnumbered generations in life and death, made life easier for them and the road less dark?

I asked myself these questions. What is the object of the sale and exhibition of so-called sacred objects in Jerusalem? To increase the majesty of God? To keep doctrine pure or faith undefiled? Or is all this merely going on to keep a horde of soothsayers, superstitionmongers and taboo merchants sustained in lives of inutility.

Titus, Hadrian, Baldwin of Flanders and dozens of other razed Jerusalem to the ground. No stone was left upon the other. There is not the slightest scientific proof of the authenticity of a single sacred site in all Jerusalem. The topography of the city has changed radically. Yet these so-called sacred objects should have come through the whirlpool of the ages intact!

Creed at War

Each sect in Jerusalem curses, excommunicates and hurls anathemas at every other denomination. I heard a Greek doctor in St. Adam's cloister next to the Sepulchre Basilica ridicule the Roman doctrine of the Holy Ghost (emanation from the Father and the Son) in a manner so ribald that even the League of the Godless would have thought it too raw. Prevented by lording it over each other by the lay authority in the land, it seems that the claims of superiority of individual creeds is to be made manifest by a rivalry in display of glittering pomp and splendor. Bishops, patriachs, archimandrites and other prelates are simply loaded down under jewelled crosses, diamond studded mitres, gold-titched dalmaticas and solid gold croziers.

And all this in honor, in the name of the lowly Galilean!

Quotations For To-Day

Certainly virtue is like precious odors, most fragrant when they are incensed or crushed.

—Bacon.

MURDER IN EDEN

By Charles Winfield Smith

(Continued from yesterday.)

CHAPTER 14

At police headquarters Kane went directly to Chief Lee's office. Sergeant Henry greeted him. "The chief has gone to the convention," he said succinctly. "But there's a lady waiting in there for you."

It was Lucy Wilbur. She smiled wanly as he entered.

"I have had a bad night," she said quietly.

She looked weary. Deep lines raced about the corners of her heavy-lidded eyes and the drooping corners of her mouth. Her cheeks were pale and drawn, even though she had tried to hide it with an overabundance of rouge and flesh-tinted powder.

"You have been through a great deal," Kane said comfortingly. "I'll make it as easy as possible for you."

She smiled her gratitude.

"Of course you know about Miss LeRoi," he prompted.

"Only that something happened to her." Her body seemed to stiffen. "Was—was it—serious?"

He told her the wound was only a scratch on the shoulder.

She asked, "Who did it?"

Her eyes fastened themselves hungrily on his. He saw she was anxious, even afraid.

He told her, "She doesn't know. She was sitting in her home when the shot was fired, apparently through a window." He paused, then: "It was a case of bad marksmanship."

She sank back into her chair and her hands dropped hopelessly into her lap. She closed her eyes and rested her head against the high back. After a moment:

"What are they going to do with Larry Weldon?" she asked, without opening her eyes.

"That is entirely up to you," he told her.

She looked at him. "He was not entirely responsible for what he did," in an unimpassioned monotone. "He is so high-strung."

"Would you like to see him?"

"Please."

Kane went into the outer office and asked Sergeant Henry to have Weldon brought down from his cell. Then he returned to the actress and they waited in silence until the man came in.

Weldon shuffled uneasily into their presence. He was dishevelled. Great pouches were under his eyes. His sallow complexion only served to accentuate his drab appearance.

He looked at Lucy Wilbur with shifty eyes. His lips moved, then:

"I'm sorry, Lucy," softly. "Won't you forgive me?"

She arose, went to his side and slipped her arm about his shoulders. "You know I have already forgiven you, Larry," she exclaimed, her voice breaking. "You just weren't yourself, that's all."

He turned to Kane. "Lucy and I were husband and wife," he explained meekly. "She couldn't stand my insufferable temper and divorced me. I don't blame her. I showed last night what a cad I am."

Kane said to him, "I want to ask you a few questions. Then you can go home."

Weldon and the woman sat down. Under questioning they told of being summoned by Bailey to discuss a new picture. Weldon said that the director quarreled with them—not a serious quarrel, he added hastily—over the various roles, but that in the end all was settled amicably.

He told of Nanette's visit just as they were leaving.

"Outside, Lillian left us," he explained. "We wanted to drive her home, but she lived only a few blocks away, down on Highland avenue, and wanted to walk. Lucy and I decided to go for a short drive. We motored over Cahuenga Pass, out to the Sennett studio, and then returned to town.

"As we reached Hollywood boulevard we heard the newsboys shouting something about the murder of a famous director. I purchased a paper and saw that it was Bailey. I told Lucy there was just one thing for us to do and that was to go to police headquarters and tell all we knew.

"She agreed and said that we ought to go by and get Lillian. We went to her apartment but she wasn't there. We were just stepping out of the elevator on the first floor when she came in. She seemed excited. I told her what had happened and what we planned to do and she said that was the very thing for us to do. So we came down here—and," with a hopeless shrug, "you know the rest."

Kane did know the rest, only too well. He remembered Weldon's attack on Lucy at her mention of Nanette LeRoi. He remembered Lillian Hull's impassioned story of the event of the night, which, he admitted to himself, coincided in most of the details with this story of Weldon's.

But one thing puzzled him, so:

"Why did you attack—er—Miss Wilbur last night?"

Weldon flushed and looked sheepishly at his former wife. "I—I was infatuated with her," he said guiltily. "I didn't want her name brought into this affair."

"There isn't a man in Hollywood who isn't at her feet," Lucy Wilbur flashed. "She's a serpent."

"That's true enough," Weldon added. "There isn't a man in Hollywood who wouldn't kill for her——"

But that was all. He clamped his lips together until they were white. Alarmed by what he had said in an unthinking moment, he cast a beseeching glance at the actress. He wanted her to say something quickly, to cover up.

Kane saw her grow tense, saw her eyes distend, saw the color mount to her cheeks. Her hands clenched until the nails bit into the palms. It was with the utmost effort that she kept silent.

He said quietly, "You two had better go home and get some rest."

They could not get away too quickly. They hastened from the office. Going to a window, he saw them down in the street look undecidedly about then turn toward Hill street. Then they were lost to sight.

He consulted the watch which he wore on his wrist. It was just 12 o'clock. Perhaps a bit of lunch, then to the hotel to get the coroner's report. He was about to leave when Sergeant Henry walked in.

"You wanted a report on some actresses," he said. "I have it here."

He handed a long sheet of paper to the other. Kane took it and glanced down the list. The importance of the women whose names were written there startled him. Each of these women, he had been told, had been started on the road to fame and fortune by the handiwork of Richard Bailey. If that was true he was indeed a starmaker.

"What a shame," he muttered, "that a man like that should have to come to such an end."

Once more he went through the list but found little other than some facts which might have been choice morsels for gossips, to interest him. One of these stars was in Europe to get married. Another was on a beach party at Malibu which had been in progress for three days. Another was in Wyoming on location. Still another was in New York. And so on throughout the list.

But that he was satisfied with the results of this investigation was indicated by his smile of contentment and his next self-addressed remark:

"At least, I still have my six characters in this drama."

He took his hat and went out, telling Henry that he would be at Bailey's bungalow that afternoon, should he be wanted. He found a quiet side street cafe, had luncheon and then returned to the hotel.

Promptly at one o'clock the telephone rang. When he answered the coroner's voice crackled over the wire:

"You were right, Mr. Kane. Richard Bailey was shot with the gun pressed against his head. I found that balloon condition."

(To be continued.)

In Lighter Vein

AND HE WON

Mother: Gladys, I saw that young Adams boy kiss you! I didn't think he would dare to do such a thing!

Gladys: Nor did I. In fact, I bet him a pair of gloves he wouldn't.

ACCORDING TO "HOYLE"

Wife: Will you love me if I get fat?

Husband: No. I promised for better or worse—not thick or thin.

COMPLIMENT AND SLAM

He: "Now, darling, do tell me how you first came to know of your love for me?"

She: "Oh, suddenly I noticed that I became angry when everybody called you an idiot."

Bridgenorth

The annual business meeting of the Gleaners' Sunday school class of the Gilmour Baptist church, of which Mr. Gratten Telford is the teacher, was held on Thursday afternoon at the home of Margaret Mann. During the business meeting the girls decided on presenting the church with individual communion cups.

The officers for the coming year are:

President: Mrs. Howard Blewett.
Vice-President: Mrs. Bruce Bell.
Sec.-Treasurer: Miss Jean Paul.

The serving of dainty refreshments brought a pleasant afternoon to a close.

Mrs. Gratten Telford tendered a hearty vote of thanks to Mrs. Mann and Margaret, seconded by Miss Jean Paul.

ON THIS DATE

A DAY IN CANADIAN HISTORY

By Fred Williams

KINGSTON'S WARRIOR BISHOP.

On this date, in 1819, Rev. Alexander Macdonell, of Glengarry, was appointed vicar apostolic of Upper Canada, preparatory to being the first Roman Catholic bishop of that province, which he became February 14, 1826. He was the Roman Catholic chaplain of the Glengarry Light Infantry. In that capacity he took part in the capture of Ogdensburg, N. Y., on February 13, 1813. Cross in hand, he marched on one flank of the British force (composed of the Glengarry Light Infantry and the Glengarry Militia), while the Presbyterian chaplain, Rev. Mr. Mackenzie, holding up his Bible, marched on the other flank, urging on their adherents.

One of Chaplain Macdonell's flock felt somewhat nervous under fire and showed a disposition to fall to the rear, whereupon the chaplain ordered him to stand fast. The order was disobeyed. In order to make an example which would impress the rest of the regiment, the chaplain then and there excommunicated the man from the church of his forefathers! There was no more shirking the fight. Yankee fire was a slight punishment to that inflicted by the mouthpiece of the church. Not only did the priest thus encourage his flock, but he personally took part in the battle and won mention in despatches for his valor. Like all the Macdonells, he was a strong Loyalist and never lost an opportunity to preach obedience to the sovereign and fidelity to the flag. Bishop Macdonell died at Glasgow, while on a visit to Scotland, January 14, 1840. He was twice buried, once at Edinburgh and again in St. Mary's Cathedral, Kingston, many years later, and his grave is regarded by the Roman Catholics of Eastern Ontario as a sacred spot.

Unification of Railroads Advocated by Holt

TO-DAY'S QUOTATIONS

QUOTATIONS COMPLETE

Toronto Stocks
BIGGAR & CRAWFORD

	High	Low	2.30
Br. Am. Oil	8¼	8	8
Bell Tel.	94-96	..	..
Burt F N	26-28	..	..
Can. Cement	3¼b	..	..
C.P.R.	15⅞	15¾	15¾
Can. Dredge	13¼-13½	..	..
Can. Oil	9-9¼	..	..
Cockshutt	4¼	4	4
Dom. Stores	17¼	..	..
Ford	7¾	7½	7½
Walker G & W	5	..	..
Int. Nickel	9¾	9¼	9¼
Int. Util A	7b	..	..
Imp. Oil	9¼	9	9
Imp. Tobacco	8b	..	..
Con. Smelt.	60	59	59
Loblaw	11½	..	..
Mont L H & P.	31¼-32	..	..
McColl-Front.	3¼-3½	..	..
Page Hersey	52	..	..
Int. Pete	11¾	11½	11½
Serv. Stations	3-3¼	..	..
Sup. Petro.	13½-14	..	..
C .Vinegar	14½-15	..	..
Weston's Ltd.	18	..	..
Steel of Can.	16¼-17	..	..
Brazilian	9¼	..	..

Toronto Mining
BIGGAR & CRAWFORD

	High.	Low.	Close
Ajax	81	80	81
Amulet	16	....	....
Arno	2¾	....	....
Cen Man	8¾	....	....
Dome	1410	....	....
Eldorado	160	149	155
Falconbridge	210	200	200
Hollinger	625	615	615
Howey	70	68	68
Hudson Bay	360	....	....
Kirk Lake	34	....	....
Lake Shore	3325	3300	3310
McIntyre	2280	2210	2225
Man Basin	2	2¾	2
Mining Corp	160	148	150
Noranda	2035	2000	20000
Pend Oreille	70B	....	....
Sher Gord	40	39½	40
Siscoe	140	134	135
Sudbury Basin	75	73	73
Sylvanite	80	79	79
Teck Hughes	425	416	416
Towagmac	13	....	....
Ventures	82	80	81
Wright Harg	302	383	383
San Antonio	90	....	....

New York Stocks
BIGGAR & CRAWFORD

	High	Low	2.30
Atchison	46½	44	44
Allied Chem.	90	88	88
Amer. Can.	62	60¾	60¾
Am. Smelters A.	13¾	13¾	13¾
Am. & For. Pow.	7⅞	7½	7½
Am. Tel. & Tel.	108	106¾	106¾
Am. Roll. Mills	9¾	..	..
Anaconda Cop.	8⅝	8½	8¼
Balt. & Ohio	10¾	10½	10½
Bordens	26	..	..
Bethlehem Steel	16½	15¾	16¾
Canadian Pacific	14¼	13¾	13¾
Chrysler	16½	15¾	15¾
Col. Gas	17½	17¼	17½
Con. Gas	63¼	62½	62½
Dupont	41¾	40¼	41
Freeport Texas	25½	24¾	24¾
Gen. Electric	16¼	15¾	15¾
Gen. Motors	14¾	14¼	14¾
Gillette	19¼	19¼	19¼
Houston Oil	15	..	..
Inter. Nickel	8¾	8¼	8¼
In. Tel. & Tel.	8¼	7⅞	8
Mont. Ward	14¾	14	14
N.Y. Central	21	19⅝	19¾
Pack. Motors	2¾	..	..
Penns	18¾	17¾	17¾
Radio Corp.	5⅝	5½	5½
Sears Roebuck	21	20¾	20¾
Simmons Bed Co.	7¾	..	..
South. Pacific	19¾	18½	18½
Stand. Brands	15¼	..	..
Std. Oil N.Y.	7⅝	..	..
Std. Oil of N.J.	31¼	30¾	31¼
Studebaker	4⅞	4¾	4⅞
Texas Gulf	23⅞	23¾	23¾
Texas Corp.	13⅞	13½	13½
Union Pacific	77¼	74¾	74¾
United Corp.	10	9¾	9¾
U.S. Rubber	5¾	5½	5⅝
U.S. Steel	31⅝	29¾	29¾
Vanadium Corp.	13¼	..	..
Western Elec.	30⅞	29½	29½
Woolworth	35⅞	35¾	35⅞
Int. Harvester	24⅝	23¾	24
Johns Manville	23½	21¾	21¾

N.Y. SALES.

10.30 a.m.—110,000.
2.10 p.m.—650,000.

WINNIPEG EXCHANGE

WINNIPEG, Jan. 12 (C.P.) — Wheat prices were a trifle erratic within a narrow range during early trading to-day. Liverpool cables came fractionally better than expected and this, together with firmness at Chicago, accounted chiefly for the steadiness in the local market.

At mid-session prices rested unchanged to ⅛ higher, with May at 47¼; July at 48¼, and October at 49⅜.

Trading for the most part was draggy with operations entirely local and very mixed in character. The bulk of the buying was credited to commission houses, while profit-taking accounted for the scattered offerings. Early reports indicate that export business was confined to a mere handful of wheat worked from the Atlantic seaboard.

CHICAGO GRAIN.

CHICAGO, Jan. 12 (C.P.)—Wheat prices tended upward early to-day after an irregular start. Reinstatement of lines by sold-out speculative bulls was a factor, and there were also indications of colder weather in the West. Opening at 3-8 decline to 3-8 advance, wheat later rose all around. Corn started unchanged to ¼ off, and subsequently held near the initial limits.

EXCHANGE RATES.

Exchange rates at noon to-day were:

Pound sterling in Montreal, 3.73.

U.S. dollar in Montreal, 1.13.

Pound sterling in New York, 3.35 7-16.

Canadian dollar in New York, 88½.

WHEAT.

Chicago.	May	July	Sept.
Open	50¼	49¾	50¾
Close	49¼	48½	49½
Winnipeg.	**May**	**July**	**Oct.**
Open	47¼	48¼	49¾
Close	46½	47⅝	48⅞
Liverpool.			
Due			⅝ lower
Open			⅝ lower
Close			¼ lower

Livestock-Produce Quotations

FRUITS AND VEGETABLES

TORONTO, Jan. 12 (C.P.)—The following wholesale prices on fruits and vegetables were supplied by White and Co., to-day: domestic fruits— MacIntosh Reds, No. 1, per bushel $1.15 to $1.50; MacIntosh Reds, No. 2 per bushel $1 to $1.25; Spies, No. 1 per bushel $1 to $1.15; Spies, No. 2, per bushel 50c to 75c; imported fruits—Texas grapefruit, per case $4.50 to $5; California oranges, per case $4 to $4.75; domestic vegetables—Beets, 11 Qt. basket 20c; Carrots, 11 Qt. basket 20c; Green Onions, per doz. 15c to 20c; Cabbage, per doz. 30c; Hothouse Tomatoes, per lb., 18c to 20c; Brussel Sprouts, per qt. box 10c.

TORONTO LIVESTOCK.

TORONTO, Jan. 12. —(C.P.) — Trading on the Toronto livestock market was very light this morning with very light receipts offered.

Receipts were: Cattle 10; calves none; hogs 90; sheep and lambs 10.

Quotations as supplied by the Dominion Livestock Branch:

Steers up to 1,050 lbs.—Good and choice $4.00 to $4.25; medium $3.25 to $3.75; common $2.50 to $3.25.

Steers over 1,050 lbs.—Good and choice $4.00 to $4.25; medium $3.50 to $4.00; common $3.25 to $3.50.

Heifers—Good and choice $4.00 to $4.25; medium $3.25 to $3.75; common $2.50 to $3.00.

Fed calves—Good $5.75 to $6.25; medium $4.50 to $5.50.

Cows—Good $2.50 to $2.75; medium $2.25 to $2.50; common $1.75 to $2.00; canners and cutters 75c to 1.50.

Bulls—Good $2.25 to $2.50; common $1.50 to $2.00.

Stocker and feeder steers—Good $3.25 to $3.50; common $2.00 to $3.00; milkers and springers $20.00 to $45.00.

Veal calves— Good and choice $5.50 to $6.50; common and medium $3.50 to $5.25; grassers $1.75 to $2.25.

Hogs, off car basis—Selects $1.00 premium; bacons $3.75 to $3.85; butchers $1.00 discount; heavies $2.50 discount; lights and feeders $1.00 discount; sows $1.75 to $2.00.

Lamb—Good ewes and wethers $5.75 to $6.25; heavies $4.00 to $5.25; bucks $4.00 to $5.00; culls $4.00 to $5.00.

Sheep—Good, light $2.00; heavies $1.50; culls 50c. to $1.00.

TORONTO CHEESE

TORONTO, Jan. 12 (C.P.)—The Toronto wholesale cheese market was steady to-day with dealers buying large, colored, paraffined and Government grades at 10c.

Wholesalers offered cheese to retailers at the following prices: New —Large 11¼c; twins 11½c; triplets, 11¾c. Old—Large 17¾c; twins, 18c; triplets, 18¼c. Medium—Large 15¼c; twins, 15½c; triplets, 15¾c.

TORONTO PRODUCE.

TORONTO, January 12 (C.P.).—The following quotations on produce delivered at Toronto were supplied by the United Farmers' Co-operative ompany to-day:

Eggs, extras, dozen, 24c; eggs, firsts, dozen, 21c; eggs, seconds, dozen (cracked), 18c; pullet extras, dozen, 18c; cream, No. 1, lb. (f.o.b.), 20c; cream, No. 1, lb. (off truck), 20c; butter, No. 1 solids, lb., 21¼c; potatoes, per ba, 70c to 75c.

FOREIGN EXCHANGE.

NEW YORK, Jan. 12 (C.P.). — Prime commercial paper 1¼ per cent.; foreign exchange steady. Demand rates (Great Britain in dollars, others in cents): Great Britain 3.35½; France, 3.90 3-8; Italy, 5.11½; Germany 23.74½; Montreal 88.50.

STILL PROVES COSTLY.

LONDON.—William and Gilbert Hazelwood, brothers, were to-day sentenced to 30 days in jail and fined $350 and costs as the result of the seizure of a still by city police.

A week ago, William pleaded guilty to possessing the still, while his brother admitted having liquor illegally made.

NEWS OF THE WORLD INDICATES GRADUAL STABILITY INCREASE, SAYS ROYAL BANK PRESIDENT

Sir Herbert Holt Analyzes Economic Troubles in Canada at Annual Meeting.

OF BANK SHAREHOLDERS.

Success of General Economic Conference Essential for Maintenance of Civilization.

MONTREAL, Jan. 12 (C.P.)—Unification of the two Canadian transcontinental railways was advocated by Sir Herbert Holt in the course of a presidential address at the annual meeting of shareholders of the Royal Bank of Canada to-day. Sir Herbert said co-operation as advocated by the Royal Commission on Transportation was not drastic enough. Analyzing other economic troubles in Canada Sir Herbert said if efforts being made to secure co-operation by the newsprint manufacturers and to stop price cutting were not successful provincial governments would have to take steps to conserve Canada's natural resources and prevent the collapse of the industry.

Sir Herbert commennted on duplication of government expenditures and said the country must consider whether it could afford to maintain nine separate provincial legislatures in addition to the Federal administration.

Gradual Stability

On world affairs Sir Herbert said it was essential to the maintenance of civilization that the coming general economic conference should be a success, and concluded by saying: "On the whole the News of the World indicates a gradual increase in stability."

At the outset Sir Herbert Holt said the power of resistance shown by Canada during the third year of the depression was cause for congratulation. With no financial assistance from other countries other than a small amount of refinancing, which was arranged on a strictly business basis, with currency depreciation in terms of gold limited to a very moderate percentage and with none of the restrictions on foreign exchange or international trade which had been found inevitable in so many cases, Canada had lived up to the letter of her contracts and maintained her credit unimpaired. In doing so she had followed the tradition of the British mpire.

Fear is Groundless.

Discussing the Canadian railway situation Sir Herbert said it was obvious that co-operation between the Canadian National and the Canadian Pacifc as recommended by the Royal Commission on Transportation would not prove drastic enough to cut down in adequate degree the annual deficits of the Government road. He thought the fear a monopoly would be created by amalgamation was groundless.

The view, still expressed, that high cost producers in the newsprint industry, which had suffered along with the railways and agriculture from the depression, should be eliminated Sir Herbert described as almost meaningless. In substance, he stated, this adjustment had already taken place and high-cost mills were not now operating. In spite of drastic economies the industry faced the difficulty of covering its actual operating expenses before provision for any interest or depreciation.

Sir Herbert found the endurance and fortitude exhibited by those engaged in farming, industry and commerce during the storm of unparalleled severity was a measure of the strength of character of the Cnaadian people. He reported recently a much increased volume of wheat had been shipped from Canadian ports and railways were already beginning to reap substantial benefits from the agreements at Ottawa.

IRISH ELECTION

(Continued from Page 1)

ister of Industries and Commerce, continued to give revelations of alleged attitudes taken by J. H. Thomas, Secretary for the Dominions of the British Government, while attending the Imperial Economic Conference at Ottawa. "After the news had reached Mr. Thomas from one of his agents in Ireland," said Mr. Lemass, "of the formation of an organization sometimes called the White Army and sometimes called the Army Comrades' Association—the Dominions' Secretary said with an air of great seriousness, 'There will certainly be civil war in Ireland before we get back.'

"I told Mr. Thomas," continued Mr. Lemass, "that we were a reasonable people, but that if he sought to make us abandon our rights by economic 'black and tannery' he was mistaken. I think he is beginning to realize now that he was mistaken and if he still has any doubts they will be removed by the result of this election."

The nominations revealed that the farmers have taken a much greater interest in the election than heretofore. They have fielded 26 candidates, while last year they placed only nine representatives in the field. The Labor candidates, on the other hand, have dropped from 31 to 19.

Jimmy's In Love

James Dunn

Jimmy Dunn is reported to be much in love these days and Maureen O'Sullvan, pretty Irish screen actress, is the reason. Jimmy's only stage experience before breaking into the movies was in a musical comedy.

GUILT IS DENIED

(Continued from Page 1)

saw Antanovich cross the street, approch Mundik and his wife and draw a gun, shooting at them from behind.

Crown Attorney F. L. Smiley asked: "Did you see him hit anyone?"

"Yes," replied the witness. "He hit Mundik first, then he shot Annie. She fell and he ran about six feet. Then he turned and came back and shot her again. Then he ran down a lone."

Dr. E. R. Neelands testified he answered a call to the scene and found Annie Mundik lying on the floor of a store. She was dead. He also found Fred Cunningham in a serious condition with a bullet wound in his abdomen," the doctor said. "I found Mrs. Banashiuk with two bullet wounds in her head."

Dr. W. C. Rumball testified that at the hospital he examined William Mundik and found a bullet lodged in his skull at the right side. The left side was paralyzed. The bullet was extracted and he believed Mundik would recover.

Committee Appointed For Empress Bridge

The January meeting of the Peter Robinson Chapter I.O.D.E. was held last evening at the home of Miss Gwen Dobbin, Stewart street with Mrs. Hooper, the Regent presiding.

A nominating committee was appointed to look after the elections which take place at the annual meeting next month.

A large committee was appointed to make arrangements for the Empress Bridge and Fashion Show —The actual date to be decided by this committee.

A donation of ten dollars was given to the Y.W.C.A.

The refreshments were in charge of Mrs. Gordon Hill's group. Mrs. Gray poured coffee.

FLEETWOOD

The Fleetwood United Church Women's Association held their first meeting for the year at the home of Mrs. Leander Werry, with the newly appointed officers in charge, on Wednesday afternoon.

Mrs. J. Hart voiced in well chosen words the sentiments of the association in appreciative and well deserved praise of the excellent work done during the past two years by the retiring president, Mrs. I. Tisdale, who in her untiring efforts was in a large measure responsible for the success of the association, during the first two years of its life. Mrs. Tisdale, who was present by special request, responded appropriately, thanking her co-workers for their kindly assistance during her term of office.

Ways and means of adding to the treasury of the society were brought up for discussion and it was finally decided to commence work on a log cabin quilt, each member to be given measurements for blocks to be patched at home during leisure hours. Preparations for getting this work under way are to be commenced at the February meeting which is to be held at the home of the treasurer, Mrs. Archie Staples.

At the conclusion of the meeting lunch was served by the hostess assisted by Mrs. A. Finnie and Mrs. A. Staples, during which time the ladies enjoyed a happy social time together.

TAKES HIS LIFE.

WINDSOR.—Harold F. McGarger, 35, former resident of Sault Ste. Marie, was found dead in his room to-day. He left a note saying his life had been a blank since his sister died in 1926, and also thanking his landlady for her kindness to him. He had swallowed poison.

Family Troubles

WINDSOR, Ont., January 12 (C.P.). — Mrs. Harry Rheaume objected to E. J. Birmingham kicking her front door down, so she poured hot water on him, she told the magistrate to-day when Birmingham was charged with breaking into the Rheaume premises.

Birmingham to'd the court the door was broken when he tried to escape the hot water, and that he went to see the women in the first place because her boy threw stones at his daughter. The mag's rate let him go with a warning.

Market Closing On All Exchanges

TORONTO EXCHANGE

TORONTO, Jan. 12 (C.P.)—With the Wall Street market weak this afternoon the Toronto Stock Exchange adopted a cautious attitude leaving stocks to drift. There were no gains to speak of and quite a row of small losses at the close. Walkers Common, quite a trading favorite in recent weeks, eased to 4⅞.

Losses were general among the Interlisted shares. Nickel, under demand in the early part of the day, fell back a ¼ to 9¼, and C.P.R. finished unchanged at 15⅞.

Selling ex-dividend, Consolidated Smelters traded at 60, down from 66¾.

Bell Telephone was again quite active and at 94½ was down ¾ and Power Corporation was also off while Shawinigan and Consumers Gas chalked up a fractional gain.

All the leading oil stocks surrendered fractions to sell at 8 for B.A., 9 for Imperial and 11¼ for International Pete. The single gain was scored by Supertest "A" Preferred, which advanced to 94.

STANDARD EXCHANGE

TORONTO, Jan. 12,—(CP)—Traders were not reaching for stocks today on the Standard Mining market and any price changes were mostly on the down side. Lake Shore and McIntyre had a mild sinking spell in the early afternoon which gave the whole market a slight shiver, but the two high-priced leaders braced up, Lake Shore recovering to 33.25. Active buying of Eldorado on reports of favorable developments at the mine was a feature of the trade. It touched 1.60 and closed 1.55 for a net gain of 6 points.

Among the gold shares Dome and Hollinger held steady and Wright Hargreaves closed off a few cents after getting up to 3.90 and Teck Hughes dropped several points.

There was little doing in the base metal shares. International Nickel, and Noranda held steady while Falconbridge was a little weaker.

WALL STREET

NEW YORK, Jan. 12 (CP) — Cross currents appeared in the stock market in the late trading to-day, giving it an irregular tone. Allied Chemical, Goodyear and Drug were up a point or more while Brooklyn-Manhattan-Transit gained nearly 3.

Advances of about a point were held by Dupont, Eastman and American Tobacco B. Declines of similar size occurred in Westinghouse Electric and Corn Products while lesser losses were established in United States Steel, Harvester, Case and American Telephone. The rails were steady, with Southern Pacific and New York Central a shade higher. Transfers totalled about 800,000 shares.

Cymbeline Disaster Laid To Gas Fumes

OTTAWA, Jan. 12—Storing of oil from the damaged tanker "Cymbeline" in dry dock tanks at the Maisonneuve plant of the Canadian Vickers, Ltd., and the escape and ignition of inflammable gas from that oil, probably caused the explosion which took a toll of 30 lives on June 17 last. This is the conclusion reached by Commissioner S. A. Bauline, who was appointed on June 28 to inquire into the circumstances surrounding the disaster. A summary of his report was handed out by the Marine Department to-day.

After discussing and eliminating many possible causes of the explosion, the Commissioner gives it as his opinion that "the most plausible cause of the explosion was in leaks on the floor of the dock allowing inflammable vapors to escape."

Bank Clearings

(For week ending January 12, 1933)	
Peterborough	$490,687
Toronto	$71,502,962
Windsor	$1,739,110
Ottawa	$3,431,773
Hamilton	$3,070,214
London	$2,084,978
Brantford	$646,726
Kitchener	$633,725
Sudbury	$389,356
Montreal	$63,132,143
Quebec	$3,109,141
Moncton	$601,222
Halifax	$2,153,716
St. John	$1,467,079

IT PAYS TO ADVERTISE

CONCERT HELD WARSAW HALL

Presbyterian Sunday School Sponsors New Year Entertainment.

PLEASING NUMBERS

WARSAW, Jan. 11 (Examiner Correspondence)—The Presbyterian Sunday School annual New Year entertainment was held in Warsaw Town Hall on Friday evening with a capacity attendance, Dr. Munro, superintendent, presiding.

Miss Jean Munro acted as pianist for the evening. In his address Dr. Munro spoke of the work of the Sunday Schools, and it seemed there was more accomplished in the Sunday School than in the Churches.

The program numbers included recitation, Mary Watts; duet, Milo and Meta Payne; umbrella drill, eight little girls; recitation, Leonard Lonsberry; reading, Albert Bryan, which held the audience and elicited compliment from Dr. Munro; solo, Mary Bell; recitation, Ivan Hendren; recitation, Raymond Clements.

Rev. J. W. Wilkinson gave a short address in which he spoke of watching the youth develop talents; a dialogue, "A Visit from the Smith Family"; duet, "Whispering Hope," Mrs. Munro and Mrs. Frank Davis; recitation, Mary Bell.

"Qur Awful Aunt."

The principal number of the program was a two-act play entitled "Our Awful Aunt." The cast consisted of Mrs. Hazelton, a widow, Mrs. George Moore; Alice, her daughter, Leita McQuaig; Carrie Benton, engaged to Frank, Miss Jean Munro; Matilda Johnson, Our Awful Aunt, Miss Della Tucker; Frank Hazelton, Alice's brother, Eric Jackson; Aruther Wallace, a villain, George Moore; Pete, colored servant, Albert Bryan; David Mann, accomplice of Wallace, Trevor Watts; two policemen, Russell Greystock and Gerald Crowe.

This was well done; some of the cast appeared for the first time, Miss Della Tucker simply brought all sorts of applause in her rendering of the character of the Awful aunt. Albert Bryan as Pete was very amusing. The Auful Aunt rescued Frank Hazelton from downfall.

Gifts were distributed and every child of the congregation or Sunday School received a box of candies. The names of those to receive seals, certificates, and diplomas were read on Friday evening, but not given out until Sunday. They are as follows: Bible Class, Dr. Munro teacher.—John Rose, 12th year seal; Alec Rose, 2nd year; Mrs. James Greystock, 9th year; Mr. James Greystock, 9th year; John Clifford, 3rd year; T. H. Crowe, diploma; Mrs. Albert McQuaig, 5th year; Mrs. Elmo Hendren, 2nd year; Mrs. R. W. Payne, diploma; Mrs. W. H. Clements, 2nd year; Mrs. George Moore, George Moore, and Albert Graham, diplomas.

Gerald Crowe's Class.—14th year seal; Ivan Watts, diploma; Kenneth McQuaig, alumni diploma.

Mrs. Crowe's Class.—Jean Munro, 14th year seal; Aleta McQuaig, 10-year seal; Beulah Russel, diploma; Alma McQuaig, 2nd year seal; Kathleen Dunford, 11th year; Eva Clifford, 4th year; Eva Hendren, 3rd year.

Mrs. David Miller's Class.—Harold Clifford and Percy Myles, 3rd year seals; Alvin and Joe Watts, diplomas; Gordon and Harold Hendren, and Ivan Hendren, 2nd year seals; Jim Rose, 5th year seal.

For Primary Catechism Certificates—Percy Myles and Alvin Watts; Gordon and Harold Hendren and Joe Watts are to receive them.

Mrs. Munro's Class.—Monda McQuaig received 9th year seal; Milo and Meta Payne, 6th year seals, and Jean Watts a diploma.

In Mrs. Milton Drain's Class — Stanley Lonsberry, Leonard Lonsberry, Marjorie Clements, Donalda Payne, Mary Watts and Douglas Evans received diplomas; Mary Hendren and Raymond Clements received 2nd year seals, and Donald McQuaig a 3rd year seal.

At the meeting of United W.M.S. Mrs. Sargent gave a short report of the Temperance work done.

Women's Institute meets at Mrs. Henry Clements.

SIXTEEN RINKS IN NEILL PLAY

(Continued from Page 1)

its first president. The cup was first won in the year 1919 by J. J. Moore and his rink from Keene. During the past year it has been held Ira Moore and his rink from the local club.

Good Prizes Offered

Besides the cup, members of the winning rink are also to be given a Kenwood blanket each, while the runners-up will receive sweater coats. Nineteen rinks competed for the trophy last year, as compared with thirty-three rinks in the year 1931.

There were many surprises during the course of the first round this morning. Jack Sedgewick and his trio, provided one of them. Playing against skip B. Q. Dench and his Lakefield rink, Skip Sedegick was down 11-4 with only three ends to go. He tied with his opponents in the twelfth end, beating him out by one shot with a 12-11 score on an extra end.

Another close game was that in which I. D. Moore beat J. W. Richmond 10-9. The remainder of the contests were inclined to "lopsidedness", N H. Hamley defeating S. Wildman of Norwood with a margin of 14 points and President Dr. N. H. Sutton being ousted by D. H. Charlton of Lakefield with the score 15-9.

Alex Kay and his rink advanced to the second round, his game against J. J. Howden's aggregate resulting in a score of 15-10. R. H. Edmund's and his rink, the sole representatives of Millbrook Club bowed to defeat in the first round at the hands of W. J. Oke, the score being 14-5. G. F. Cairns bested R. F. Downey 17-9, while early this afternoon D. M. Bissell of the local club and F. Kempt of Norwood, who made a late start were still plugging away for advancement to the next round.

Second Round Draw

At the time of going to press the line up for the second round stood as follows: A. C. Kay vs. D. H. Charlton; W. J. Oke vs. I. D. Moore; J. H. Sedgewick vs. N. Hamley; G. F. Cairns vs. D. M. Bissell or F. Kempt.

Personnel and scores of the rinks are as follows:

J. Harkness	Jack McWilliams
W. G. Howden	V. J. Currie
M. Comstock	Ralph Clark
J. J. Howden	Alex C. Kay
Skip.....10	Skip.....15
E. J. Sackville	Lionel Lawless
Cyril Giroux	Gordon Scriver
Stan Lowe	Reg Murduff
Dr. N. H. Sutton	D. H. Charlton
Skip..... 9	Skip.....15
S. E. Dewey	Howard Collins
C. H. Huffman	E. M. Challis
R. L. Adams	Ed. Ball
W. J. Oke	R. H. Edmunds
Skip..... 14	Skip..... 5
Harry Dulmage	W. Archibald
George Sorensen	J. Wolstenholme
Cecil Williamson	J. T. Braund
I. D. Moore	J. W. Richmond
Skip.....10	Skip..... 9
Fred Wier	Harry Hill
Ben Chesler	W. W. Leonard
P. J. White	Percy Spence
J. H. Sedgewick	B. Q. Dench
Skip.....12	Skip.....11
Dr. A. T. Barr	Chas. McConnell
A. Richardson	R. Tedford
J. A. Robinson	R. Kirk
N. H. Hamley	S. Wildman
Skip.....32	Skip..... 8
J. S. Griffin	A. Pagett
Tom Hooper	E. J. Cullen
Ray P. Best	Alex Archibald
G. F. Cairns	R. F. Downey
Skip.....17	Skip..... 9
Bill Pagett	H. Goden
Dr. D. W. Clark	D. B. Cuteliffe
Oscar McGill	Percy Kempt
D. M. Bissell	F. Kempt
Skip.....	Skip.....

(Result of last game undecided.)

COSTLY SAVING

WINDSOR, Ont. Jan. 12—(CP)—An attempt to save 15 cents by putting slugs in a pay telephone slot cost Miss Clara Roberts $18. She pleaded guilty to the charge of fraud in police court today and was fined $5 with costs of $13.

YOU'LL find the practice interesting, helpful and profitable. You'll find in The Examiner many items that are helpful to you in carrying out your daily affairs . . . . menus, household hints, fashion notes, health suggestions. And probably most valuable of all, you'll find that clipping items from the advertisements not only saves you shopping time but actually accomplishes important savings in your budget.

Make your shopping list from the ads . . . then go out and buy. Show the salesmen in the stores the items that interested you in their advertisements . . . they are anxious to show you the things you want. And they appreciate that they are wise shoppers and good customers who organize their buying through the advertisements.

THE . . . . . PETERBOROUGH EXAMINER

GALES SWEEP PACIFIC COAST

Seaman Killed, 11 Others Missing, Boats Damaged, Homes Unroofed.

ORANGE CROP HIT.

LOS ANGELES, Jan. 12—A windstorm which at times approached cyclonic proportions swept Southern California yesterday and left a trail of death and destruction.

High seas running in Los Angeles harbor claimed the life of a navy enlisted man. Eleven other seamen were missing.

Damage to small boats and other harbor craft was estimated in excess of $100,000.

Five brush fires were controlled after raging over 1,000 acres of land along the Ventura County line. Hundreds of men were conscripted for fire-fighting duty.

In Ontario and Riverside, streets were filled with debris by the gale. More than five per cent. of the citrus belt's $35,000,000 orange crop was blown from the trees.

In the Huntingdon Beach oil field 75 derricks weer demolished by the wind, which reached 80 miles an hour at times. Seventy-four other derricks were seriously damaged, with an estimated loss of $150,000.

In Orange County alone, damage to communications systems, oil fields and citrus crops reached more than $1,000,000.

Starting from an extreme high-pressure area over Nevada, the wind swept over the mountains and spread as far south as the Mexican border. Gales were registered at 80 miles an hour in Ontario.

Houses were unroofed, trees uprooted. Signs and small buildings were demolished. The entire area was enveloped in thick dust clouds. Weather authorities estimated 1,000,000 tons of dust was deposited in Los Angeles County alone.

SOVIET PLACES TAX UPON GRAIN

Commissar Chief Intimates Five Year Collection Plan to be Abolished.

LEVIED IN ADVANCE.

MOSCOW, Jan. 12 (C.P.). — A long-expected concession to the peasantry in the effort to extract from that class enough agricultural produce to feed the country assumed definite form last night in the publication of a speech by Vyacheslaff Molotoff.

The president of the Union Council of the People's Commissars announced that the Government probably would abolish "collections" of grain and substitute a grain "tax" in kind. Returning to a system in effect 10 years ago, the grain production of the country would hereafter be placed on the recently-instituted basis for meat and butter production.

Under the proposal, peasants would be assessed a definite grain tax in advance of sowing instead of being subject to levies of grain deliveries on the basis of possibilities, the system now in effect.

A peasant, under the current plan, has never known beforehand what has been expected of him, and consequently grain production has suffered badly in the last few years because producers faced the certainty that the more they raised the more the Government would take.

The method of "collections" — which means the Government's demand on the peasantry for delivery to it of grain and produce at a low fixed price—was adopted in 1928 at the beginning of the first five-year plan.

Westminster Hotel TORONTO

Centrally situated, close to shopping district and theatres. Fireproof. Tea room open till midnight. Single room with bath, $2.50; double room with bath, $4.50 and up. Breakfast 35c to 70c. Luncheon 60c. Dinner $1.00.

240 Jarvis Street, Toronto Phone Adelaide 9081

Write for illustrated Folder

CORDOVA MINES

Mr. Bert Maye and son of Toronto, were recent guests of his parents on Vansickle Road. Mrs. Maye returned to Toronto with her son.

Miss Evelyn Steenburgh has returned to Healey Falls after spending some time with her mother, Mrs. G. W. Steenburgh.

Miss Elsie Spencer is spending the week with friends in Toronto.

Mrs. G. W. Steenburgh was a recent guest of friends in Preneveau.

Bronchial Infections Are Dangerous

Don't let them get a strangle hold. Fight germs quickly. Creomulsion combines the 7 best helps known to modern science. Powerful but harmless. Pleasant to take. No narcotics. Your druggist will refund your money if any cough or cold no matter how long standing is not relieved by Creomulsion. (adv.)

80 AYLMER FACTORIES BETWEEN BRITISH COLUMBIA & QUEBEC

Every AYLMER Product means Work and Happiness for Canadians

Specials for Week of Jan. 12th to 18th

It Will Pay You to Stock Up With AYLMER Products NOW

-AYLMER- Tomatoes Choice Quality—*SPECIAL* 2 No. 2½ Tins 19c

SPECIAL—Choice Quality **Golden Bantam CORN** 2 No. 2 Tall Tins 19c

Pork and BEANS *SPECIAL*— No. 2 Squat Tin 5c

-AYLMER- Peas Choice Quality No. 2 Tall Tin *SPECIAL PRICE* 9c

Tomato Juice No. 2 Tall Tin *SPECIAL PRICE* 9c

SPECIAL— **Sweet Corn** Choice Qu. No. 2 Tall Tin 9c

SPECIAL— **Prune Plums** Choice Qu. No. 2 Squat Tin 9c

SPECIAL— Choice Quality **Peaches** No. 2 Squat Tin 14c

-AYLMER- Finer-flavored SOUPS -Tomato- *SPECIAL* 2 Tins 13c

SPECIAL— **-Assorted- SOUPS**

Vegetable	Consomme
Celery	Asparagus
Pea	Vegetable Beef
Oxtail	Clam Chowder

2 Tins 15c

SPECIAL— Fancy Quality **-AYLMER- Pineapple Tid-Bits** 2 No. 2 Squat Tins 27c

MACONOCHIE'S **Kippered Herring** 14-oz. Tin 19c

RED RIVER **CEREAL** Nature's Food Pkg. 18c

HORNE'S DOUBLE-CREAM **CUSTARD** 1-lb. Tin 26c

AYLMER—Infants' **Strained Foods** 2 Tins 21c

"Home Food Drink" **TODDY** ½ lb. Tin 31c

"Cash and Carrie" **PLAYING CARDS**

2 Decks 69c

are beautifully finished. Ordinarily you would pay much more for cards of this quality.

Two Decks 69c

PRIDE OF ARABIA BLEND **COFFEE** lb. 41c ½ lb. 22

HIGH PARK **COFFEE** lb. 49c ½ lb. 25

SPECIAL—CHRISTIE'S **"APPETEASERS"**

A new creation by Christie's that will gain even more favor from the exacting hostess than the outstanding Christie Butter Wafers.

Tin 32c

Our Regular Price Will be 39c

Ask the BISCUIT Girl to Serve You

LOBLAW GROCETERIAS Co., Limited

CASH CARRIE

"The Foundations of Good Business are Intact"

Signs of Improved Conditions

Sir John Aird, President of the Canadian Bank of Commerce, and Mr. S. H. Logan, General Manager, Address the Annual Meeting of Shareholders.

THE BANK MAINTAINS A POSITION OF GREAT STRENGTH

CREDIT REQUIREMENTS FULLY MET AND WIDELY DISTRIBUTED

Sir John Aird, the President, said in part:

One who speaks to-day on national and international affairs does so in company with a host of others, some of whom seem bent upon overturning the established order of the world's production, trade and social life. Seriously to consider the overthrow of systems which have for centuries, made generally for the progress, civilization and happiness of the human race, merely because of the existence of evils which can be removed by the infusion of a new spirit of loyal co-operation among individuals and nations, seems to me to be unworthy of the intelligence of the people of any great nation.

Extreme Protection a Boomerang.

The stand to the credit of statesmanship the Lausanne and the Imperial Conferences, the more earnest and frank proposals made at the last meeting of the Disarmament Conference and the recognition in several quarters of the fact that extreme protectionism has proved to be a boomerang. This last element is still so active as to continue to work havoc with world trade. I could not do justice here to the subject of nationalistic mania without extended argument, but to summarize the developments in this direction during the past year, following upon trade restrictions which must have taxed heavily the ingenuity of tariff makers, over twenty countries increased their general tariffs and a similar number adopted licensing and import quota systems, with numerous revisions from time to time, designed either greatly to restrict or to prohibit entirely foreign products; nearly forty raised the duties on various articles, not once, but in every case at least twice, and in some cases six times; and about thirty countries set up foreign exchange control systems both to protect their domestic markets further against depreciated currencies and to preserve them for their own nationals.

The Ottawa Conference.

The occasional departures from this policy of trade strangulation may be overtures to economic peace, and if so they are promising, particularly some of the results of the Imperial Conference, including those that led to proposals for new commercial treaties between Empire and non-Empire countries. There was a direct connection between the favorable political events and the rise last summer in high-grade security prices and the general commodity price level, but, while some of the gains have been held, any progress toward recovery, or at least respite from depression, was interrupted by the failure to reconcile the conflicting interests involved in certain major issues, such as intergovernmental debts.

Canadian Agriculture.

In Canada we barely missed in 1932 the turn to improvement, slight though it might have been. Had weather conditions continued favorable for only a short time toward the close of the growing season, thus ensuring uniform crops in Southern Saskatchewan, and had grain prices remained fairly stable during the autumn, we would have a picture of better conditions in the prairie Provinces to-day.

The British Empire.

The British Empire stands now as the strongest bulwark against depression, for one reason because over the greater part of the Empire the governing bodies are stable and effective. As my remarks elsewhere point to the inherent strength of Canada, I need at this moment discuss in detail the affairs of only the other senior members of the Empire. The prestige of the United Kingdom has risen greatly in diplomacy, finance and trade.

British Production Maintained.

Her trade results do not bear out the over-optimistic predictions of those who a year ago saw nothing but advantages in the suspension of the gold standard; certainly they have not corrected fundamental weaknesses in some of the large industries. But British industrial production in 1932 was maintained at a higher rate than in any other major country, except Japan. In comparison with only a slight quantitive decline in exports there was a marked reduction in imports, necessitated, apparently, by a sharp drop in the returns on foreign investments and services, such as shipping. In Australia, the new Government, inheriting some of the most serious problems that a country could face, has also adopted a broad policy of budgetary reform, as well as a movement to unshackle trade, and its effortts in these directions, assisted by a succession of good wheat crops and wool clips, have dissipated the fear that that country would be one of the last to enjoy economic health.

Intergovernmental Debts.

The fact that the United States has suffered great economic distress may explain the seeming ruthlessless, in contrast with a usually generous attitude, with which the question of war debts is considered by many American people. But if a moratorium on these debts was necessary in 1931, was it not all the more so a month ago? If later, as an alternative to default on the part of its debtors—which as someone has said would be without dishoncur—or to a further reduction in its own standard of living, the United States is in a receptive mood, the following points might be taken into account. It is true that its allies borrowed the money, but they did not anticipate that the normal means of payment, that is, goods and services, would be all but completely barred. Strict observance of the contract is required of a creditor as well as of a debtor.

More Than One Creditor.

Further, there are more than a few countries and more than one creditor's claim involved in this question. Nearly thirty countries and more than 50 billion dollars in amortization and interest payments are involved; while the United States is the major creditor, being due to receive all told about 21 billions, there are seventeen other nations which, in the absence of ratification of the Lausanne Agreement, would be on the credit side of this account, France and Great Britain alone to the extent of over 4 billions. Having regard to the proposal of most of the creditor countries that they forgo the greater part of their claims, it seems unbelievable that the United States alone can resist a movement to obtain relief from one of the most deadening influences on world trade.

The Banking System.

Some of the current discussions on banking in Canada by those opposed to the present system—the discussions even being in the guise of a movement to establish a central bank—indicate that what they really desire is the nationalization of banking. As this form of banking has been under discussion in the United Kingdom for some time we might consider the outstanding arguments for and against it. One of the strongest proponents admitted that this system would not be as safe as that at present in vogue, but qualified his pronouncement by saying that there was ample margin to provide for the additional risk, a statement that will not stand the test of experience in banking results. The Rt. Hon. Stanley Baldwin once stated that there was not a government on earth that he would trust to manage a currency.

Currency and Credit Free of Politics.

A British economist of independent views, Mr. O. R. Hobson, has this to say on the subject: "Let there be no mistake about it, under the socialized system, there will be no keeping such questions out of the political arena. Credit policy will become a matter of wire-pulling and lobbying." It would indeed be a sad day for Canada if banking became the sport of politics.

Monetary Gold Basis of Credit.

I have held to the opinion that the world should return to the gold standard as quickly as possible, but there are certain conditions first to be fulfilled, among them, that all monetary gold be the basis of credit, and that creditor countries accept more freely the goods of their debtors so that there would be that movement of gold across national boundaries which makes for uniformity in commodity prices practically the world over.

Ten Per Cent Reduction in Tariff.

I do not claim that the business world has rid itself of all the poisonous elements which were in its system, but that it has left world politics far in the rear in the readjustment to economic realities and is now ready to advance. Some bold stroke of international action is required to permit of economic progress and I suggest an early reduction of 10 per cent. in every tariff in all countries, a move which should not seriously disturb the economy of each, but which might check the decline in world trade and lighten the arduous tasks confronting statesmen at the forthcoming World Economic Conference.

Canada's Future.

As for Canada, my faith in her ultimate future has not weakened in the slightest degree. After more than three years of depression, which came upon us while we were in a most vulnerable position and in which period we have suffered the disability of successive short crops over a fairly large section of our Western grain belt, as well as low prices for most food supplies, we find our country one of the least affected and still possessed of strong economic reserves. One of our aims should be so to conduct our affairs that we shall not slip back into the "Slough of Despond."

In visualizing a gradual return to better conditions, I do not wish to convey the impression that I could regard with satisfaction a repetition of the madness and folly that characterized much of the prosperity of 1926-29. Good times, when they return, must be on a sounder basis and in a less exaggerated form if they are to endure for more than a short term.

Mr. S. H. Logan, the General Manager, said in part:

The financial statement of the Bank now before you discloses a position of strength and liquidity at least equal to that of the preceding year. This favourable condition will no doubt be gratifying to our shareholders and may, I think, also be considered an important factor making for stability to our Dominion in a very difficult and trying period.

All our cash assets, together with our bank balances, total $104,500,000, representing 19 per cent. of these liabilities, while our total liquid assets of $314,000,000—cash and bank balances plus high-grade securities—were 58 per cent. of all public liabilities. The current loans declined by $25,000,000 and total deposits by $35,000,000, consequent of course upon the shrinkage in industrial and trading operations throughout the country. Our interest-bearing deposits, however, at $397,000,000 were $2,000,000 higher than last year.

The Trend of Business.

The general downward trend of world business for the year as a whole was checked on two occasions, first, in the early part of the period, when there were signs of improvement in a few countries and comparative stability in several others, including Canada; and again in the autumn, when world industrial production, which in the summer had sunk to the lowest level since 1919, began to rise. There is room for satisfaction in the Canadian industrial record, for the dekcine in our manufacturers was no greater than in 1931, and was less than in some of the older industrial countries.

Farmers' Purchasing Power.

One of the most disappointing features is that notwithstanding a marked improvement over 1931 in crop results, particularly in the Prairies Provinces, the purchasing power of Canadian agriculture—the exchange value of farm produce for the commodities required by farmers—declined by about 10 per cent. Fortunately, throughout most of the country the farmers have a plentiful supply of food immediately at hand.

Foreign Trade.

A realistic view of foreign trade is afforded by comparison of the physical volume of world exports and imports. On this basis, there was a decline in world trade from 1931 of about 20 per cent, and one of about one-third since 1929. If wheat is given its proper weighting the total volume of Canadian exports may be regarded as showing a slight increase during the past year, while imports, on the other hand, dropped about 18 per cent. Both exports and imports have, however, fallen about 40 per cent. below 1929.

The Credit Policy of Canadian Banks.

We have heard the expression of two diametrically opposed opinions as to the Canadian banking system—one both at home and abroad voicing commendation, and the other, confined to a decided minority, criticizing it in terms which have sometimes bordered on abuse.

Banking Principles and Traditions.

Infallibility of judgment cannot, of course, be claimed for bankers any more than for others in business. Bankers feel themselves bound, however, to adhere to sound banking principles and to follow correct practice in accordance with their past traditions. But I need scarcely say that they do not possess the power sometimes attributed to them by their critics to control the whole course of business and regulate the actions of individuals and governments. They are only one body in the community with their own special function to perform. It is not theirs to dictate but to serve, and their business thrives in precisely the degree that they wisely and faithfully serve the interests of the nation.

Credit Requirements Met.

Obviously, supplying this country's banking needs is no simple task. How has this task been performed, both in good and bad times? Between 1925 and 1929 the current loans of Canadian banks expanded in exact proportion to the vast growth in Canadian industrial production. In the same period these institutions financed record crops and exports of grain, although the demand for agricultural credit was relatively less than for industrial, because farming was expanding more slowly than industry. Not only were all reasonable credit requirements in this country fully met, but there was no increase in interest rates.

Surely, then, a banking system which provided an expansion of bank credit that matched the exceptional economic progress of the country should not be regarded as having failed to discharge its principal function.

Credit Widely Distributed.

Since 1929 the decline in the banks' current loans has been less than that in the commodity price level and in the national income. I direct your attention also to the fact that the decline in commodity prices preceded that in bank credit and, therefore, it cannot be claimed that the latter precipitated the former.

To prove that bank credit in Canada has been widely distributed I need only say that we have about 150,000 borrowing accounts on our books and that 85 per cent. of the number of our loans are for amounts of $1,000 or less, and 96 per cent. for $5,000 or less. Among these borrowers are many thousands of farmers in every part of Canada.

The Question of a Central Bank for Canada.

If it could be shown that a central bank could do more than the chartered banks have done, or if there was in prospect some international credit structure with which Canada would be linked, I should be willing to endorse the proposals that Canada should have a central bank. But the facts speak for themselves. There has been banking stability which has saved both depositors and borrowers alike from losses resulting from banking liquidation, and credit has been available to all classes in every section for any worthy purpose at a reasonable cost.

I am satisfied that the establishment of central banking here would mean merely additional charges for banking service which might have to be borne by the public, and the closing of many of our small branches.

Currency Inflation.

On the subject of currency inflation I need not stress the fact that history abounds with examples of the heavy losses finally inflicted upon nations by the issue of "fiat" currency greatly in excess of the requirements of trade. Such inflation as we now have may be regarded as a mild stimulant to export trade unlikely to cause serious after-effects. Some of our citizens, however, contend for a degree of currency inflation sufficient to cause a material rise in domestic prices over world prices. They advocate arbitrary depreciation of the Canadian dollar, to, say, 75 per cent. of parity, or linking it in exchange value with the more depreciated pound sterling.

A Drag on Export Prices.

The argument in favor of this proposal ignores several important considerations, among them, that part at least of the extra premium on export prices would be wiped out in a corresponding rise in import prices; that there is considerable evidence to show that action of this kind elsewhere has been a drag on commodity export prices; and that world markets, already over-burdened by supplies of raw materials and food products, are in no condition to withstand the further competition resulting from forced exports. We should never lose sight of the fact that the export value of what we sell abroad depends upon world markets over which we can exercise no direct control.

Competition in Depreciation.

All this is aside from the fact that further depression of Canadian exchange would automatically increase an already heavy burden of external debt charges upon Governments, Provinces and Municipalities—and consequently of taxation—and that our export trade would be subjected to further attack in the way of countervailing tariffs, such as those placed by the United States on lumber from which the producers of this material now suffer grievously. There is the further consideration that competitor countries now having depreciated currencies would probably still further depreciate their currencies and we should then have a competition in depreciation with results which no one can foretell. Our wisest policy is to let our exchange find its own level. It reflects our commercial and financial condition from time to time with fair accuracy and serves its purpose as a practical check upon undue inflation.

Preparation for Economic Recovery.

It is as unreasonable to insist that depression has fastened itself permanently upon us as it was a few years ago to regard prosperity as a settled condition. It cannot be too strongly emphasized that every generation has had to overcome depressions and their attendant serious problems, which in many cases, appeared worse than any ever encountered before. Each such period tested the courage and the capabilities of individuals and nations. As the centre of gravity in this era seems now to have shifted from the economic to the political sphere, the return of normal conditions waits upon affirmative and constructive efforts to bring national policies into line with an economically independent world. During the time required for the solution of these prolems let none of us shirk our individual responsibilities.

Foundations of Good Business Intact.

The time has come, if it is not already overdue, to stop fault-finding and recrimination and by a spirit of good fellowship assist each other in regaining firm ground. The foundatins of good business are intact and we can rebuild upon them. But let us use sound principles and do the work well. Rash experimentation could easily weaken the present structure and make the task of reconstruction much more prolonged and difficult.

While the economic outlook is undoubtedly obscure and one naturally hesitates to express any definite prediction, I am hopeful that this year will witness an improvement in conditions for Canada and the world at large. Towards this end, so far as concerns our own Dominion, I pledge the continuance of this Bank's policy of rendering constructive public service.

GEORGE TUCKER PASSES AWAY

Veteran Citizen Was Born in Douro Township 89 Years Ago.

FEW WEEKS SICK.

George Tucker of Warsaw died at the residence of his son-in-law Thomas Rose of Short street, Otonabee early this morning. He was 89 years of age, and dis death was preceded by an illness of some weeks duration.

Mr. Tucker was born on a farm in Douro on September 10, 1843. His birthplace was located next to the Forsythe property.

He married Janet Forsythe, who predeceased him in 1911, and farmed in Douro until the year 1886. He then moved to Dummer with his wife. Twenty years ago he moved into the home in Warsaw where he had resided until six weeks ago when he went to live at the home of his son-in-law in Otonabee.

He was predeceased by two sons. Surviving him are one daughter Mrs. T. Rose, of Otonabee; one brother, James Tucker of Warsaw and a sister, Mrs. George May of May's School House.

Mr. Tucker was well known throughout the district for his hospitality. While living at Warsaw he welcomed picnic parties to the pretty grove which he owned, and used to take the trouble to place convenient benches and tables for use of the picknickers.

During the years of his retirement he had made a hobby of collecting birds and small wild animals, in which he exhibited a great deal of pride, and obtained particular enjoyment. His modest collection was contained in glass cases at his home.

The funeral is to be held on Friday at 1.30 p.m. from the residence of Thomas Rose, Short street, Otonabee for service at the Baptist Church, Warsaw, where the Rev. Mr. Walker and the Rev. Wm. McDonald will officiate. Interment at Warsaw cemetery

MISSION CIRCLE ELECTS OFFICERS

Miss G. Spence is Chosen President—Year's Work Summed Up.

MILLBROOK, January 12 (Examiner Correspondence). — The Golden Links Mission Circle met on Tuesday evening at the home of Mrs. G. W. Sayles for its annual meeting, the retiring president, Miss Marjorie Sayles, taking the chair, and the secretary's report showing a total membership of 29 seevne meetings held, total attendance 186, average 27.

A resume of the year's activities, which had all been crowned with success, included a Valentine tea in February, a musical treat for the whole community in June, when the gold medallists from the Durham County Musical Festival Association presented the numbers which had won them reward at the annual competition at Bowmanville; a joint meeting with the W.M.S. and the Mission Band in the form of a picnic at Wallace Point in August, and a hot supper served in December. On motion the report was adopted as read.

The treasurer's report, presented by Miss Margaret Luxon, was itemized: Annual members' fees $3.25, one new life member $10, thankofferings $25.45, mite boxes $5 79, collections $5.60, other sources $55.16; total raised, $106.16; donation to Mission Band $4.00, expense, 61c, amount remitted to the branch treasurer, Mrs. Fie'd, Cobourg, $100

The election, conducted by Mrs (Rev.) W. W. Jones, resulted in the following slate for 1933: President, Miss Gertrude Spence; vice-president, Miss Marjorie Sayles, secretary, Miss Helen Mitchell; treasurer, Miss Marian O'Brian; auditors Mrs. J. McKnight and Miss Burnham; hon. presidents, Mrs. J. McKnight and Miss Jean L. Burnham; pianist, Miss Mary Burnham.

The C.G.I.T. group met with the Circle on Tuesday evening, and had charge of the devotional period, taking up a study of the text, "If ye shall ask anything in my name I will do it," and emphasizing promises for strength and comfort during the ensuing year. The text given by the presiding officer, Mrs Jones, especially for the Circle members in 1933, was Psalm 96 6.

Business items conducted by the group included a report of Christmas activities covering carol singing for shut-ins two evenings previous to December 25, a basket of cheer and a round-robin for a shut-in member, and arrangements to remember this member before the next meeting. Also a request that a generous offering mark the next meeting on Tuesday, January 17, at the leader's home.

Orange Association Meets At Springbrook

MARMORA, January 12 (Examiner Correspondence). — The annual meeting of No. 1 District of Centre Hastings Orange Association was held in the Orange Hall, Springbrook, on Tuesday afternoon, the retiring District Master Wor Bro. Conger McConnell presiding over a goodly attendance. Reports showed the association to be in a healthy condition. Condolences were expressed to Wor Bro. C. McConnell and Bro. Rev. H. A. Bunt in their recent sad bereavements.

Wor. Bro. W. J. Tanner presided for the election of officers for 1933, which resulted as follows:

District Master, H. G. Potts; Past District Master, C. McConnell; Deputy Master, W. J. Johnston; Chaplain, Rev. H. A. Bunt; Recording Secretary, J. Courtney; Financial Secretary, Clayton Burkitt; Treasurer, Elgin Jackman; Director of Ceremonies, Allan McComb; Lecturers, Fred Bateman, Clare Tanner; Tylers, W. Martin and D. Robertson.

In the installation which ensued, the installing officer was assisted by Wor. Bro. Alexander Martin and Bro. Alan McComb. After appropriate speeches had been made by the newly elected officers and last District Master, Wor. Bro. W. J. Cottrell, the meeting adjourned.

CALL EXTENDED REV. J. KOFFEND

Choice of Stirling and West Huntingdon Congregations for St. Andrew's Pastorate.

DISTRICT NEWS

STIRLING, January 12 (Examiner Correspondence). — On Monday evening, at a congregational meeting held in St. Andrew's Presbyterian Church, Stirling, a call was extended to Rev. J. Koffend. This was the unanimous choice of both Stirling and West Huntingdon congregations.

At St. Andrew's Guild on Monday night the topic was Moses as a Leader. The first part was taken by Leslie Eggleton, the second by Arthur Duncan.

Women's Institute.

On Thursday evening last the regular meeting of the Women's Institute was held in the Community Hall. A reading was given by Mrs. T Cranston on Friendship, and this was followed by a similar one by Mrs. P Bronson. Arthur Duncan sang, "When Irish Eyes Are Smiling." A cake contest was put on by Mrs. Perry Bronson. Winners were Mrs. J. McGee, Mrs. R. Melklejohn, Miss Helen Ward, and Mrs. M. Nolan.

The Palace of Engineering at Wembley, England, is the largest concrete structure in the world.

Succeeds Coolidge

Leadership of the National Transportation committee, investigating the railroad problem for investors, of which the late Calvin Coolidge was chairman, probably will fall on Bernard M. Baruch, vice chairman. Baruch, New York financier, has been called into consultation several times recently by President-elect Roosevelt. Another member of the railroad committee is Alfred E. Smith.

Why Trans-Atlantic Liners Were Late

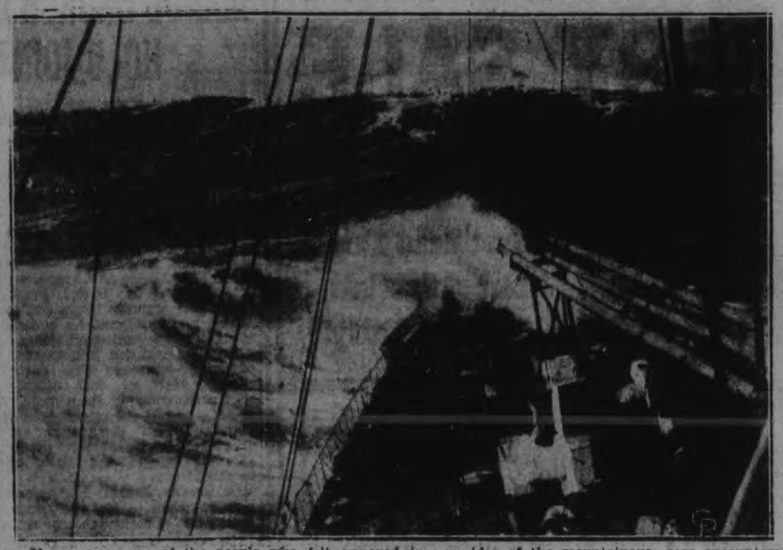

If you were one of the people who felt annoyed gives an idea of the mountainous seas encountered because many Atlantic liners arrived in the United during the last crossing to New York. Some of the States behind schedule, you may be a little more tol- waves reached a height of 82 feet, two feet higher erant after seeing the reason for the delay. This than the Bremen's own towering funnels, forcing the picture, made from the deck of the liner Bremen, ship to cut speed from 27 to 6 knots an hour.

VESTRY MEETING OF MADOC CHURCH

Temperance Society is Organized—Entertaining Program Given.

(Examiner Correspondence)

MADOC, Jan. 12.—The annual vestry meeting of St. John's Anglican church, Madoc, was held in the Guild rooms on Tuesday evening, Jan. 10, 1933, with a rather smaller attendance than usual. Reports of the wardens, Guild and Sunday school were read, each showing a slight increase in finance and attendance over the previous year, the Sunday School especially showing a decided increase though several families with children have left the village during the year.

Mr. Wm. Hart was re-appointed as rector's warden, and Mr. Robert Belshaw unanimously re-elected as people's warden. Mr. E. C. Tufts was elected as representative to Synod, in placeof Mr. George Avery, who has moved away.

The executive council was re-elected without change. Following the election of officers, the rector, Rev. P. Gatley Reynolds thanked the wardens for their co-operation during the year, and the organist and choir, the Sunday School teachers and officers for their faithful work, and also Mr. E. C. Tufts for help and assistance during the special efforts made to finance the year.

A hearty vote of thanks was tendered to Rev. and Mrs. Reynolds for their earnest efforts to assist and oversee the general work of the church and for the splendid results in all departments of the Church work.

LAMEY REMANDED IN LINDSAY COURT

Warkworth Resident Charged With Criminal Negligence Following Accident Last November.

LINDSAY, January 12 (Special to The Examiner). — William Lamey, of Warkworth, appeared before Police Magistrate Jordan yesterday and was remanded until January 18 on renewal of $4,000 bail originally set when he first appeared in court. He is charged with criminal negligence following an accident when his car struck and seriously injured Mrs. Samuel Galbraith, of town, on November 6 of last year at the corner of King and Lindsay Streets. The injured woman left the hospital a short time ago, but is unable to walk yet.

Mrs. Ella Stewart and her young son Clarence, charged with chicken stealing, were remanded until Monday next, the place of etrial being changed from Fenelon Falls to Lindsay. It was Mrs. Stewart's home south of Lindsay which Chief of Police Draper of Toronto, and a number of detectives visited one night last year in search of the notorious gangster, "Two Gun" O'Brien.

An epidemic of influenza has been sweeping this district. There are ninety cases at Halliburton and fifty cases reported at Cannington.

Mr. and Mrs. Henry Clarke, well-known residents of Woodville, have left that village to take up residence in Indian River, Peterborough County. They were tendered a farewell by about one hundred and twenty-five neighbors and friends, and presented with an Aladdin lamp.

Victoria County Council will convene on January 24. There will be four aspirants for the Warden's chair, namely, Reeves Begg, Lindsay, Bottum, Bobcaygeon, Handley, Sommerville, and Endicott, Ops.

A serious situation is reported in the municipality of Dorset, Halliburton County, where it is stated that teachers' salaries have not been paid since September, 1932. The township, it is understood, finds payments behind because of the failure of certain large landowners to pay their taxes.

Bethany

The members of the Women's Association of the United Church met at the home of the president, Mrs. Jamieson, on Friday evening when after the opening exercises, Mrs. Driver addressed the meeting briefly, before giving the topic which had been prepared for the first meeting of the New Year.

Miss McMullen read the scripture lesson and Mrs. Thorndyke, who was one in charge of the program gave each a slip containing a New Year resolution to be read as called by the number attached. This was followed by valuable discussion for ways and means whereby to carry on. It was decided to hold a Valentine tea on the first Tuesday in February. Also it was unanimously approved to hold the regular monthly meetings the first Tuesday of each month at the usual hour.

At the close of the meeting, Mrs. A. B. Ryley and Mrs. Jamieson were hostesses, serving a dainty lunch.

Mr. and Mrs. F. B. Foster accompanied by Mr. G. Hurst, of Toronto were supper guests on Monday evening of Mrs. R. Vance, of Brunswick.

Messrs. Steen and Hallard, of Lindsay were in Bethany on Tuesday.

Mrs. J. McKinley who has been making an extended visit with friends in Toronto returned home on Saturday.

The lightest player ever to reach the major professional hockey ranks is Ken Doraty, right wing of the Toronto Hockey Club. He weights only 128 pounds.

About a million farms in the United States now have electricity.

Madoc

The first W.M.S. meeting for 1933 was held on Thursday, January 8th, at the home of Mrs. S. S. Ashley. The new president, Mrs. J. Rutherford, then took charge of the business. In addition to the regular monthly reports, the annual reports of the secretary and treasurer were read, and the various department secretaries made their reports.

Following these reports and routine business, Mrs. V. Jack took charge of the program. The devotional leaflet—Deborah—the public-spirited woman, was read by Mrs. Corrigal. At the conclusion of this study, Mrs. Jack asked the senior members to tell something of their early church life. Mrs. Thompson, Mrs. Dingman and Mrs. Huffman gave some very interesting reminiscences of their childhood days in the church and Sunday schools. The president then called upon the ex-president to perform a very pleasant duty. This was the presentation on behalf of the society of a life-membership certificate to one who is ever a faithful member. Mrs. J. Henderson, though taken completely by surprise, replied feelingly, thanking all for their kindness and love. Mrs. Jack very beautifully voiced the feelings of the society toward Mrs. Henderson. The Mizpah Benediction closed this interesting and profitable meeting. Mrs. Corrigal and Mrs. Wellman were assistant hostesses for the social half-hour. The February meeting will be at the home of Mrs. Jack, and the word for roll-call, "Charity."

STARVING MAN CLEARED

ERIE, Pa., Jan. 12 (AP) — A father of five, idle for three years, who stole 16 loaves of bread to feed his familily, was freed by police.

After the man was arrested the store-owner refused to prosecute. The father told officers he had not eaten in three days.

CHARGED WITH MURDER.

SAULT STE. MARIE.—Frank Vena was to-day formally charged with the murder of Tony Piromelli, following a pool room attercation, and remanded for eight days. Vena surrendered to police last night after an intensive search had failed to locate him.

Lady in Black

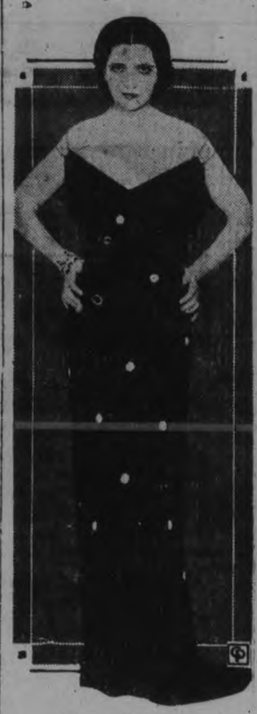

BY MME. LISBETH

Kay Francis looks like a vamp, doesn't she, with her dark hair and black dress making her shoulders and arms look unusually white by contrast.

The frock is black velvet with silver dots and jeweled shoulder straps. It's alluring all right!

RE-ORGANIZATION NEEDED.

SIMCOE.—Possibility of a complete re-organization of the town's fire department was seen to-day after the Fire and Light committee yesterday witnessed a thorough test of equipment at the scene of the fire which caused considerable damage to the Lake Erie and North Canadian Pacific Lines station two weeks ago.

It pays to read advertisements---

It will pay you to read this one

THE other day a friend gave my wife a recipe for a new Frozen Orange Pudding. We had it last night for dessert.

"This is something new," I said. "Where did you get it?"

"Mae gave me the recipe yesterday. She clipped it from an advertisement."

My wife didn't read that advertisement. If her friend hadn't read it what a treat we would have missed.

Do you read the advertisements? It will pay you many times over to do so. From them you may learn about all sorts of new things. New foods, new ways to use them, new recipes that will add variety to the daily menu.

Right in the advertisements in this paper there are countless things to interest you, to save you money, to bring you the most value for what you spend. And now as a reward for reading this advertisement here is the recipe that inspired it.

Recipe for Frozen Orange Pudding

Ingredients. 2 egg yolks (beaten); 1 cup orange juice; 1 cup cream (light cream or top milk will do); 4 teaspoonfuls flour; 1/8 teaspoonful salt; 1/3 cup sugar; 1 teaspoonful grated orange rind.

Blend thoroughly egg yolks, sugar, flour, salt and add orange juice and cream. Put in double boiler until thick. Add orange rind, cool and pour into freezing tray of refrigerator—or three or four hours on ice. When ready to serve, top each dish with meringue made by beating two egg whites stiff and adding 1/4 cup sugar. Garnish with orange segments.

It pays to read all the advertisements in this paper.

EVERYTHING GOES--AT ANY PRICE at

293 MAX BOTNICK'S George

Opp. Capitol Theatre

Bankrupt Sale

We Must Clear the Store Within the Next 10 Days

A chance of a lifetime, folks! to get up-to-the minute good quality merchandise at practically given away prices. This stock was purchased at a very low figure, so you will need to act quickly if you wish to share in the tremendous bargains in clothing, etc. for the whole family.

Here are Only a Few—There Are Many More

Smart New Fur-Trimmed COATS
Latest styles and materials, well lined. Reg. up to $20.00. Bankrupt price 4.95

Men's Odd Trousers
Blue serge and stripes. Some good, heavy work pants. Reg. up to $5.00. Bankrupt price ..... 98c and 1.98

Men's Fine HOSE
Also heavy wool. While they last. Pair 15c

Men's Hand'kfs
White linen and coloured patterns. Come early for them. Each 5c

Early Shoppers Special
The first 15 ladies will have a choice of a few fur trimmed Coats or silk Dresses, for each . 1.00

Ladies' Silk Dresses
LOT NO. 1
Includes celanese and other materials. Regular $5.00. Your choice 1.49
LOT NO. 2
Better quality celanese and cantons. Regular $7.00 value. Bankrupt price 1.98
LOT NO. 3
These are newest styles canton crepes and other late materials. All shades and sizes. Regular $10.00. Bankrupt price 2.98

HOUSE DRESSES
Broadcloth and linen. All siges and shades. A wonderful buy at Reg up to $2.50.. 59c

Men's Winter Caps
Newest designs and shades. Some with fur ear laps. Reg. $1.50. Bankrupt price 59c

Men's Broadcloth Shirts
Fancy patterns. A good quality shirt that sold for $2. (Only a few). Bankrupt price 69c

Men's Suits and Overcoats
Many patterns, well tailored. Also several overcoats. Sold as high as $25.00 ..... 5.95 to 12.95

Men's Boot&Shoes
Good solid soles and steel built arch support. Also some heavy work boots with leather and Panco soles. Regular 4.00. Your choice 1.59

Men's Neckwear
Splendid choice of good quality silks, shades and patterns. Regular $1.00 value. Bankrupt price 25c

Men's Felt Hats
All sizes and newest shades. Reg. $4.00. Out they go at 1.29

No Alterations—No Exchanges

HALL'S JANUARY SALE

No Hoodoos At HALL'S. Just Read This List of Specials And Shop Early!

Durable Quality Tubfast Prints

FOR APRONS, SMOCKS, DRESSES

A wonderful quality Print, formerly selling at 49c and 50c. The same quality sold recently at 39c. Now we offer it at this extraordinary price as a real special. 36 inches wide. A varied and colorful selection of patterns and designs. Shop early. Yard **29c**

Inexpensive Fast Color Prints

STURDY QUALITY—APPEALING PATTERNS

Unusual quality and value! Lovely Spring-like patterns in quality Prints that stand many, many tubbings and still retain their color. Light and dark shades with allover patterns in complimentary colors. 32 inches wide. Yard **19c**

Superior Quality Broadcloth

36 INCHES WIDE—MANY SHADES

Fine, closely woven Mercerized Cotton Broadcloth. Used extensively for dresses, blouses, aprons, smocks, kiddies' wear and qualits. A list of all the wanted tubfast shades in pastel tones or solid colors. Exceptional value, yard **19c**

Flecked Wools for Spring Frocks

RICH, NEW SHADES—36 INCHES WIDE

A beautiful material for making snappy Spring frocks and tailored outfits. Firm weave with a small white fleck. All-wool in a sheer, fashionable weight. Shades include wine, burgundy, green, brown, navy, royal and black. Yard **79c**

36 in. Printed Floral Dress Crepes

WORTH REGULAR 1.25—SEE THIS SPECIAL!

Newer patterns, more interesting color combinations, and a splendid quality makes this a leader for value. Light and dark shades for matrons' and misses' frocks. Choose from this showing in the best shades for Spring. Yard **69c**

Lustrous Satin Canton Crepe

FOR AFTERNOON AND EVENING WEAR

Supple, shimmering Satin for formal apparel. Good weighty quality that makes up beautifully. Your choice from this fashionable list of shades: midnight blue, light blue, brown, light and dark green, navy, black, maize and Chinese red. Yard **89c**

29 In. Heavy English Silk Fuji

ALSO SOME JAPANESE REAL SILK

A most popular material for fine lingerie, blouses and smocks. Soft, fine quality that makes up beautifully. Choice of light and dark green, light and dark blue, red, pink, peach, shrimp, apricot maize orchid etc. A few pieces of heavy quality Japanese Silk that sells regularly at 49c are included. Yard **29c**

English Wincey Flannelette Yard 25c

Heavy Twilled Flannelette white with red edges. A superior quality that may be used for many household purposes. About 35 inches wide. Extra special!

CHECKED GINGHAM — GOOD SHADES, SPLENDID QUALITY, YARD..... **10c**

TUBFAST PRINTS, NEW COLORS AND PATTERNS, 32" WIDE YARD..... **15c**

WIDE STRIPED FLANNELETTE, FOR PYJAMAS, 34" WIDE, YARD..... **19c**

72" PLAIN WHITE SHEETING, HEAVY QUALITY, YARD..... **38c**

72" EXTRA HEAVY UNBLEACHED SHEETING. OUTSTANDING VALUE, YARD... **25c**

STURDY WHITE COTTON, FOR QUILT LINING, ETC., 36" WIDE, YARD..... **11c**

72" x 90" COMFORTER BATTS, WEIGHT ABOUT 2 LBS., EACH..... **49c**

16" LINEN CRASH TOWELLING, EXCELLENT QUALITY, YARD..... **11c**

FANCY CHECKED AND STRIPED LINEN TOWELLING, SPECIAL, YARD..... **19c**

RICHARD HALL LIMITED

MADOC CHURCH CONGREGATIONS HOLD JOINT WEEK OF PRAYER

Rev. C. G. Wright of Belleville Speaks in St. Peter's Presbyterian Church.

LARGE ATTENDANCES

MADOC, Jan. 12 (Examiner Correspondence).—The week of intercession and prayer just past, was observed in Madoc as a special season in which the United, Presbyterian and Anglican Church of the village arranged jointly a program to meet in the various churches as a joint congregation with an interchange of speakers. The various meetings were all well attended. The first evening there were 77 present, and 89 the second evening, with an added attendance each evening until on Friday evening about one hundred and twenty were in attendance.

On Sunday, January 1, each minister preached to his own congregation the opening subject being, "The Consecration of Ourselves," and also stressed the importance of keeping this special week for the special services planned, and urged all to attend some or all of the meetings.

On Tuesday, the meeting was held in St. Peter's Presbyterian Church, the speaker being Rev. G. G. Wright, rector of Christ Church, Belleville. His subject was "Young People's Part in the Movement."

Rev. Mr. Wright spoke of the ideal of Christ that was usually put before our young people. He pointed out that the popular hero among them was someone who had done something; as for instance the hockey player. He stated that to his mind too much emphasis had been placed on the presentation of Christ from the standpoint of gentleness and humility without showing the strength and power of the personality behind it. Christ had this gentleness, but it was the gentleness of the strong personality. He had the humility of the truly great. We should place before our young people the personality of Christ in all its aspects and not stress one side only. It was the strong personality of the Christ which drew from the Roman soldier at the Crucifixion, "Truly this was the Son of God," and caused the dying thief to realize a great leader.

Our young people need and look for a great leader and it is ours to show the power and leadership offered by Christ.

Rev. P. Gatley Reynolds

On Wednesday, in Trinity United Church, Rev. P. Gatley Reynolds was the speaker, and taking "Consecration of the Home," as his subject, gave a very practical and earnest address that should compel most earnest and prayerful thought on this subject by all who were privileged to hear this address. Beginning by defining a home as one founded by love, as otherwise it would be but fore bare walls, and illustrating the homes of Eden, Nazareth and Bethany, he startled his hearers by demonstrating that as a chain is no stronger than its weakest link, so no community is better than its average home, and drove home the truth that we must consider, "If all homes are like yours—or mine—would the community be Christian? Would it be, if like the average home?"

Speaking of the well-known motto, "Christ is the Head of This Home, the welcome guest at every meal, the unseen listener to every conversation," with this hung on the wall, but swearing or quarrelling in the kitchen, is that home Christian? Each Home, he said, should be founded on Love, human and divine, then the obedience exacted from children, will not be hard, as it will follow from love.

Then parent will pray for child, and child for parent. There will be prayer at the table, and then naturally the family will come up together for worship in God's House on God's Day. Sunday school and day school will not be held responsible for the Christian education of our children, but what they teach will be but a continuation of the home teaching ,not instead of it. Parents are responsible for the teaching, and children are responsible for obedience. It is laid on them as a duty. Christian homes will make Christian villages and a Christian world.

At St. John's Angican Church on Thursday, Rev. R. Bertram Nelles was the speaker; prayers being taken by Rev. P. Gatley Reynolds, rector, and Scripture lesson by Rev. G. W. Rivers. The subject was "Consecration of the Community." Taking the text, "That the Scriptures might be fulfilled that saith, that Abraham was the friend of God," James 2:35. Mr. Nelles spoke of the fact that individual life must make the community life. Referring to Sheldon's "What Would Jesus Do?" he showed now that question might be asked in daily life? Jesus taught by Beatitudes and applying these teachings may be a guide.

The saying, "Birds of a feather fleck together," is often a real truth. Kindred minds form groups, either from business associations, inheritance, or organization, and so a community is formed. This week is a call to consecration, but where community life shows lack of recognition of God, where God is not recognized in home life, in industry, in organized effort, in national effort, the result is failure; else, results would have been different.

Consider, "If I had not come?" into community life, in Madoc, or at Christmas time, how different would have been our outlook.

The Call is to Prayer, to a consecrated understanding of Himself and His coming; that we may be all agreed and united in service to Him; to Friendship, to be the friends of each and friends of God. What said the speaker, is true religion? If we are prepared to leave God out of our life, or out of the community, what are we to do about it? We might consider our means of raising money, and whether our church impresses itself and its ideals of service on the community. The Church—the building is not the essential thing—money is not absolutely necessary—but we must be consecrated in spirit. There must be true religion in the family group, in the church group, and the community group. Religion must be not material, but deeper, not a creed, but friendship. God and God only is friendship and real understanding. Our consecration is not measured by our income, but by outgo.

True religion has its basis in faith, and its climax in the Cross. If heart and soul are consecrated, the Church will have no difficulties in meeting its obligations. Each one should recognize our responsibility in the community.

Rev. G. W. Rivers

On Friday evening, at St. Peter's Presbyterian Church, Rev. G. W. Rivers took up the theme of "International Relationships," Rev. Mr. Nelles, the pastor, being called to Toronto, the devotional exercises were conducted by Rev. Mr. Reynolds.

Rev. Mr. Rivers called attention to the fact that the world has become only a larger neighborhood, owing to telegraphy, airplanes and radio. The world has moved very rapidly. Not so long ago, all disputes were settled by war, but war settles nothing. The Great War settled nothing. The winners were the losers, and now the winners must help the losers to get back to normal. War arouses hatred; it is wrong, and against the teachings of Jesus.

Jesus came to bring Peace. We should pray for peace—think peace and talk peace,—as families, in home life, as neighbors, and in community life; then we might have world peace; but it begins at home.

The League of Nations is a move in the right direction. We have been threatened by Communism, by Rationalism, by greed of munition manufacturers. The economic war now among the nations must be done away with, and the Christian Church must consider how best to help the missionaries scattered among the nations. These are far too few, and a larger army of missionaries means more Christian work done. If the money that was spent on the Great War had been spent on missions there would have been no war. We have been too slow, too uninterested in sending the Gospel to the nations. Instead of retrenching, and falling down, we should send more. There is money for Government bonds, for shows and amusements, but not for missions. We must consider that the more Christians there are in a country the less likelihood of war. If more Christians among the Chinese and Japanese, there would be no war. Conditions are bad enough now, but without Christianity it would be much worse.

Some of the things we can do are to pray—to sow seeds of love and brotherhood. He came to bring peace and goodwill among men.

St. John's Church

At St. John's Anglican Church, the subject, "The Consecration of Ourselves," for Sunday, January 1, was taken with the text, "Choose you this day whom you will serve," Joshua 24:15. The rector, Rev. P. Gatley Reynolds, spoke to his people of the choice to be made and the importance of making the proper choice. Choosing for God is consecrating ourselves to and for His service. If we choose for God, then, Gd being Love, the love of God would abound in our hearts and in the world. Then, speaking of the Week of Prayer and Intercession, Mr. Reynolds spoke of the opportunity offered, and the opportunity and necessity of making a right choice, and urged his people to attend as many as possible of the meetings of the week.

On Sunday, Jan. 8, the subject being "The Consecration of this Week of Prayer for the Evangelization of Canadian Life," Rev. Mr. Reynolds took as his text, "When they saw the star ,they rejoiced with exceeding great joy," Matt. 2: 10. Combining the Epiphany message with the subject for the evening, Mr. Reynolds spoke of Epiphany as the manifestation of Christ to the Gentiles.

Christ, he stated, had many ways of attracting to Himself. To take two only of the outstanding ways known to us. The first on the Salvation Army, which was founded by William Booth to take the Gospel to the slums of London, and has continued bringing glad tidings to poeple whom the church has not reached. Among them are many very spiritual minded men and women who have done great work for God's cause. Another, entirely opposite, is the recent Oxford Group movement, which aims to reach the highest in the land. The teachings are not new. They teach Divine guidance, but leave out the human intelligence. It has its dangerous points, having no doctrinal basis, no creed. Its method of confession might lead to emotional dangers, and the danger of not realizing what the Coming of Christ really means.

Reviewing briefly the addresses of the week, the speaker asked, "What did you get out of these meetings? Are you better in heart and life? or is yours the attitude of the Pharisee? You will get only what you desired.

The subject, "The Evangelization of the Dominion," brings to us the need of the individual consecration of your life to His service,—the necessity of getting into your hearts the need of Christ. Did you pray for His grace? Will you ask, what part am I going to take in the evangelization of the Dominion? One speaker during the week spoke of the fact that if there were more Christians in China and Japan, there need not have been war between them; but we want more Christians in our own churches, more who are not ashamed to confess Him and live for Him. Follow the Epiphany Star,—follow until we find,—and then follow on until the end of this life, and we hear the "Well done," of the Father. Make up our minds to do our part, through our home, through the community, and the neighborhood, the nation and the world. Take the love of God to our hearts, until it radiates from us, and the kingdoms of this world become the kingdom of God, and He shall reign forever and ever.

INQUEST IS HELD

(Continued from Page 1)

The inquest was conducted before Coroner Dr. J. C. Smith, of Lakefield, by Crown Attorney V. J. McElderry, K.C. Hon. G. N. Gordon, K.C. was present representing Mr. Eastwood's interests and John R. Corkery was in attendance in the interests of the bereaved family.

J. C. Poolman had seen the body after death and identified it as that of Daniel O'Brien.

Fractured Hip

Dr. W. S. Fitzpatrick said he examined Mr. O'Brien the day after the accident. The patient was suffering from shock, had a bruise on his right hip and a bone fracture of the right hip. Dr. Fitzgerald assisted in setting the fractured bone.

Dr. F. P. McNulty attended the injured man shortly after the accident in Lewis' barber shop and also at the hospital. He said the fracture of the right hip was the only serious injury. There were no indications of concussion. However the fracture was extensive, there being considerable displacement.

"Almost from the first he seemed to have a general lowering of his vitality," stated Dr. McNulty in giving the cause of death. He said he understood Mr. O'Brien was 75 years of age. Shortly after taken to the hospital the patient become depressed, developed bronchial pnuemonia and all his organs ceased to function properly. He was unconscious for ten days previous to his death. Every care was given the patient in the form of stimulants and special nursing.

Dr. McNulty said that the final illness and death of Mr. O'Brien was due to the accident. The doctor said he expected the patient to die ten days before he did.

Heard Scream

Aileen Milloy, employee of James Lynch's drug store, said she did not see the accident but heard a scream. She saw Mr. Eastwood and saw a man being carried into Lewis' barber shop.

Sergeant William Wigg said he investigated the accident, first finding Mr. O'Brien in Lewis' barber shop being attended by Dr. M. McCulloch.

Himself to Blame

"The only words he said was that he wished to express that it was his own fault," stated Sergeant Wigg. "I tried to make it. I thought I could," he told me.

Sergeant Wigg said that Mr. Eastwood's car skidded 15 feet on ice and about three feet on wet pavement. The skidd marks showed the car was travelling almost in the centre of the road. The skidd marks began just about opposite Chambers street. He gave as his opinion that a car would not have to be going very fast to skid that distannce on the icy pavement.

There were no chains on Mr. Eastwood's car and no test was made of the brakes.

In Good Health

J. C. Poolman was recalled, said he was a son-in-law of Mr. O'Brien. Witness said the deceased man's health was perfect for a man of his age. He was within a few days of 76 years old.

J. M. Yokom said he did not see the accident but heard it. He said there was a car parked between him and the accident. He heard a dull thud and a scream. He found Mr. O'Brien lying on the pavement and assisted him into the barber shop.

"He said that he was entirely responsible," said witness. "Speaking to Mr. Eastwood he said, "You're not to blame." Mr. Eastwood's car stopped facing southwest and practically all on the left side of the road. The road was very icy, he said. As he recollected there was a car proceeding in front of Mr. Eastwood.

William Walters said he saw Mr. O'Brien being carried into the barber shop. "I heard him say it wasn't Mr. Eastwood's fault that it was his own," said Mr. Walters, who was in the barber shop when the injured man was being treated.

Willam Clancy corroborated the evidence of Sergeant Wigg as to the position of Mr. Eastwood's car after the accident.

Car in Front

Vincent Eastwood said he was driving west along Hunter street at about 15 to 18 miles per hour.

"I was just passed Chambers street," said Mr. Eastwood. "There was a car standing in front of the telephone office with its lights on and apparently starting to draw away from the curb. I was going carefully watching that car when Mr. O'Brien crossed from the north side of Hunter street going south.

"I saw Mr. O'Brien about three feet in front of my left bumper. To my knowledge he had come out in front of the other car. I was about abreast of the other car which was also proceeding west. I was about half a length behind the front of the other car."

Rather Foggy Night

Explaining why he had failed to see Mr. O'Brien, witness said it was rather foggy. "The first I saw of him was when he was three feet in front of my left fender," he said. "I stopped my car almost instantly. The car did not run over him but left him rather inclining against the wheel. I think the car struck him on the left hip and knocked him on his left side on the pavement."

Telling of the conversation with Mr. O'Brien, Mr. Eastwood said, "He said that it was no ones fault but his own, that he himself was to blame." Witness called the doctors and the police station.

Stubborn Coughs Ended by Recipe, Mixed at Home

Saves $2. No Cooking! So Easy!

Here is the famous old recipe which millions of housewives have found to be the most dependable means of breaking up stubborn coughs. It takes but a moment to prepare, and costs very little, but it positively has no equal for quick, lasting relief.

From any druggist, get 2½ ounces of Pinex. Pour this into a 10 oz. bottle and fill the bottle with granulated sugar syrup, made with 2 cups of sugar and one cup of water, stirred a few moments until dissolved. No cooking needed—it's so easy! Thus you make 16 ounces of better remedy than you could buy ready-made for three times the cost. It never spoils and children love its taste.

This simple mixture soothes and heals the inflamed throat membranes with surprising ease. It loosens the germ-laden phlegm and eases chest soreness in a way that is really astonishing.

Pinex is a highly concentrated compound of Norway Pine, the most reliable healing agent for severe coughs. It is guaranteed to give prompt relief or money refunded.

RADIO PROGRAM

THURSDAY'S RADIO

6.30—Old Songs of the Church — WJZ.
6.45—Balkan Melodies—WBEN.
7.15—In the Year 2432—WGR.
7.45—Louise Bernhardt —WJZ.
8.45—Howard Thurston—WHAM.
9.00—Death Valley Days—WLW.
9.15—Mills Brothers—WKBW.
9.30—Col. Stoopnagle—WKBW.
10.00—Jack Pearl, comedy—WEAF
10.15—George Taggart—CKNC.
11.15—Enrique D. Ritz—CKGW.
12.00—Ralph Kirby, vocal—WEAF.
12.30—Hollywood Stunt Men—WEAF.

Bands and Orchestras

6.00—Waldorf Orch.—CKGW.
7.00—Jan Froman Orch.—WEAF.
7.30—Rex Battle Orch.—CFRY.
8.00—Chateau Laurier Or.—CKNC.
8.00—Ted Weems Orch.—CFRB.
9.00—Leonard Hayton Or.—CBS.
9.30—Leonard Joy Or.—WJZ.
10.00—Maurice Meerte Or.—CKAC.
10.15—Chas. Dornberger Orch. — CKAC.
10.45—Luigi Romanelli Or.—CKGW.
11.15—Sodero Orch.—CKGW.
11.15—Columbia Symphony—CFRB.
11.30—Jack Denny Orch.—WEAF.
12.00—Jack Miles Orch.—WJR.
12.05—Cab Calloway Or.—WEAF.
12.30—Leon Belasco Or.—WKBW.
1.15—Seymour Simons Or.—WLW.

A new gas furnace serves as an auxiliary to the warm air furnace. Gas is used in ordinary winter weather and coal during bitter cold, thus eliminating peak gas bills.

MRS. E. C. ROBERTS W.M.S. PRESIDENT

Organization of St. John's, Campbellford, Raised $710 During Year—Mission Circle $159.

(By Examiner Staff Correspondent)

CAMPBELLFORD, Jan. 12.—The following officers have been elected for the 1933 season at the annual meeting of St. John's United church Campbellford, W.M.S.: Hon. president, Mrs. A. Haig and Mrs. H. B. Longmore; president, Mrs. E. C. Roberts; first vice president, Mrs. W. H. Ashton; second vice president, Mrs. George Oliver; third vice president, Mrs. G. Hammond; fourth vice president, Mrs. Steele; recording secretary, Mrs. R. C. Tait; corresponding secretary, Mrs. L. A. Denike; treasurer, Mrs. G. A. Kingston.

The following secretaries were also appointed: Literature, Mrs. A. D. Bennett; supply, Mrs. H. T. Free; Missionary Monthly, Mrs. E. J. Bonney; stranger's, Mrs. A. Hazell, Mrs. C. W. Palliser, Mrs. C. H. Davidson, Mrs. A. Bonney; Christian stewardship and finance, Mrs. James Sanders; pianist, Mrs. A. J. Armour; associate hepers, Mrs. Duncan Clark, Mrs. James Forde; Mission Circle, Mrs. P. Morgan; Mission Band, Miss E. Meiklejohn; Temperance, Mrs. A. Wragg; assistant, Mrs. Robert Moore; assistant pianst, Mrs. Southworth.

The society has experienced a very successful year's work as evidenced by the reports given by the secretaries The treasurer reported the sum of $710 raised during the year and Mrs. Morgan reported $159 raised by the Mission Circle.

Delegates to the Presbyterial meetings to be held this month in Brighton were appointed as follows. Mrs. E. J. Bonney and Mrs. C. K. Stephen.

CAMPBELLFORD

NEWS ITEMS FOR THE TRENT TOWN DISTRICT

Business in the plant of the Campbellford Cloth Company is picking up considerably with the regular staff running at full time and some departments doing several nights a week overtime. This is a considerable boon to the town and will help to relieve some of the severe employment conditions.

Reeve C. H. Davidson was a visitor to Toronto on Wednesday, attending the banquet at the Royal York Hotel at which the guest speaker was the Hon. G. S. Henry, premier of Ontario.

Mr. W. V. Drewry of Warkworth was a visitor to town on Wednesday.

Mr. Walter H. Smith, District Agricutural Representative of Brighton was in town on business on Wednesday.

Obituary

JOHN RICHARD RICKMAN.

STIRLING, Jan. 12 (Examiner Correspondence).—Sympathy is extended to Mr. and Mrs. J. Rickman, who lost their baby, John Richard, on Saturday after a short illness. Rev. A. Rowland conducted the service at the home and cemetery.

MRS. KEITH SAUNDERS.

RUSH POINT, January 12 (Examiner Correspondence).— The death occurred at eight o'clock on Tuesday morning of Mrs. Keith Saunders (nee Verena West Hubble) at the home of Mrs. William Hubble near South Lake. Mrs Saunders had been ill but a very short time with pneumonia, and word of her death came as a shock to her friends in this district. She was well known at Rush Point, where as a child she attended the Rush Point Public School and the White Church and at Havelock, where she resided for some months after her marriage. She was also well known in Norwood, where she lived for some time before her marriage.

She leaves, besides her sorrowing husband, one little daughter Jacqueline, who will be two years old in February.

The funeral services were held at the home of Mr. and Mrs. Alf Spencer of Havelock on Thursday afternoon, interment taking place at Maple Grove Cemetery.

J. MOORE.

An old resident of Stirling, J. Moore, passed away on Saturday last. He was born in Napanee 85 years ago. His widow survives him, also four sons: Charles of Watertown, Bert of Toronto, William of N. Dakota, Roy of Napanee.

BABY MARTIN.

CAMPBELLFORD, January 12 (Examiner Staff Correspondence). — The funeral of ten-months-old Lilly Catherine, daughter of Mr. and Mrs. Roy S. Martin, Maple Street Campbellford, was held this afternoon from the family residence, interment being made in Mount Pleasant Cemetery. The service was conducted by the Salvation Army officers. The child died yesterday morning.

MRS. JOHN FRY.

CAMPBELLFORD January 12 (Examiner Staff Correspondence) — The death occurred yesterday at the home of her brother, T. Watson, Concession 8, Seymour Township, of Elsie Fry, widow of John Fry, in her 68th year. Born in the township on January 19, 1865, she has resided there all her life, the past ten years being spent at the home of her brother.

The funeral will take place on Friday afternoon to St. Andrew's Presbyterian Church, Burnbrae, where service will be conducted by the Rev. D. A. McKenzie, interment being made in Burnbrae Cemetery.

JAP AND CHINESE

(Continued from Page 1)

same time we have no intention of giving up Shanhaikwan either," the General continued. "We must continue to occupy the city as a measure of security against recurrence of the events of January 1 and 2, or Shanhaikwan must be converted into a neutral zone.

Attack Calamitous.

"Massed in front of us are 30,000 Chinese troops. If they attempt to retake Shanhaikwan, it will prove calamitous for them, for we shall hurl against them all our available land, air and sea forces," said Suzuki.

Traversing the top portion of the great wall which encircles Shanhaikwan at this point, the writer ascertained that the extent of the battle havoc and ruined area covers about six city blocks, but the majority of houses destroyed were cheap one-storied dwellings.

The great wall itself was badly damaged in many sections, especially near the south gate and the famous sexagonal tower.

CAVAN.

Mr. and Mrs. E. Simpson have been spending the past week with friends at Smith's Falls.

Mrs. W. Card visited friends at Manvers Station last week.

Mr. Sydney Hutchinson of Havelock spent the week-end here with Mrs. Hutchinson and Garfield Mr. Hutchinson has been transferred from Cavan to Havelock section and will shortly move his family to Havelock where he and his family will reside.

Toronto Man Discovers Quick Relief for Backache

Could Hardly Straighten Up —But Now Well, Thanks to Dodd's Kidney Pills

Toronto, Ont., January 12 (Special).

"My husband's back was very painful," says Mrs. Edwin Milner, a well known and respected resident of this city. "It was so bad that when he stooped he could scarcely get up again. This condition was caused by his Kidneys. He took Dodd's Kidney Pills for a short time and was soon rid of the pain in his Back and felt fine. I have also used Dodd's Kidney Pills, and both my husband and myself think they are the best Remedy there is. We have recommended them to our friends and they all say there is nothing to beat them."

Backache is Nature's warning of faulty Kidney action. Never neglect it. If you fail to heed this sign that your Kidneys are out of order you are taking great chances. Backache, if not corrected, is often followed by some far more serious form of Kidney disease. Do not hesitate but at the first sign of Kidney trouble, such as Backache, turn unhesitatingly to Dodd's Kidney Pills.

EDWIN MILNER

Who suffered from such painful Backache that he could hardly straighten up. He took Dodd's Kidney Pills and his aches and pains quickly disappeared. He is now feeling fine and recommends Dodd's Kidney Pills to all his friends.

The Peterborough Examiner

PETERBOROUGH, ONTARIO, CANADA, THURSDAY, JANUARY 12, 1933

Choir Practice

GEORGE STREET CHOIR.

Rehearsal to-night at 8 o'clock. All members please be present. Junior Choir at 7 o'clock.

ST. JOHN'S CHOIR.

Rehearsal this evening in the Parish House at 7 sharp for boy choristers and 7.30 for adult members. It is important that all members are in attendance.

ALL SAINTS' CHOIR

Will practice to-night at 7.30. Boys at 7.00.

MURRAY STREET CHOIR

Practice this evening at 8 o'clock. All please attend.

PAROLED SLAYER FINDS WORLD MUCH THE SAME

MINNEAPOLIS, Jan. 12.—(A.P.)—There have been a lot of changes, but after all, it's the same old world.

So declared Merton Munn, paroled slayer, as he stepped from the State's prison at Stillwater yesterday, a free man for the first time in more than a quarter of a century.

Once sentenced to hang, and later getting a life term from the Governor, Munn went on an automobile tour of the twin cities en route to his new home at the Minnesota Soldiers' Home here.

"Not bad," he said, as he described his first automobile ride. "A few more houses where there used to be farms," he said of the scenery.

He got a close-up view of an airplane at the municpal airport. "Going to ride in one, if I can," he said.

Munn, a Spanish-American war veteran, was convicted in 1906 of killing Gus Franklin, at Spooner, Minn., during a quarrel.

DIED

TUCKER.— On Thursday, January 12, 1933, George Tucker, of Warsaw, at the residence of his son-in-law, Thomas Rose, Short street, Otonabee, aged 89 years.

Funeral on Friday, January 13, from the above address at 1.30 p. m. for services at the Baptist church, Warsaw. Interment at Warsaw cemetery.

(Kindly omit flowers.)

There is one automobile to every 71 persons inhabiting the earth.

Student anthropologists at Harvard are given problems of excavating, in scientific fashion, bones and artifacts that have been planted in the earth in a "gite" in the museum basement.

LOCALS

JUST ARRIVED.

Two cars of the famous Old Company's Lehigh Anthracite. You have tried the rest now try the best. Fitzgerald & Co. 'Phone 2916. 5d-12-3948.

TEA

Is down in price. Broken Pekoe Tea now only 25c. a lb. Dutton's Tea, Coffee and Nut Store, 406½ George street. 3d-10-3939.

LOYAL ORDER OF MOOSE.

Regular Euchre Friday, Jan. 13th. Twelve good prizes. Next to Campbell and Best's Hardware, Hunter Street. Everybody welcome. 1d-10-3971

WHAT ABOUT A REFILL.

A good pen and poor ink is no combination. A good furnace and poor fuel is worse. Why not let us refill your coal bin. Satisfaction guaranteed. — Sanitary Ice, Coal, Wood and Coke Supply. Phone 3700. dtf

NOTICE.

Applications will be received by the undersigned up to and including Tuesday, the 31st day of January, for the position of Clerk and Treasurer of the Township of Otonabee. Applications to be marked "Application for Clerk and Treasurer."—John J. Moore, Keene P.O. 3d-11-3960

WANTED.

Applications will be received by the Council of the Township of North Monaghan for the position of Assessor. The salary is $225.00. Applications must be in writing and in the hands of the Township Clerk, not later than January 18th.—Bruce Johnston, Clerk, Peterborough, R.R. 5. 3d-11-3957

LITTLE LAKE CEMETERY COMPANY

The Annual General Meeting of the Lot Owners of Little Lake Cemetery Company will be held in the Board Room of the Toronto Savings and Loan Company, 437 George Street, Peterborough on Monday, January 16th, at Four o'clock in the afternoon, to receive the Financial Statement and Reports for the year ended December 31st, 1932, to elect a Board of Directors, and to transact any other business which may properly come before the Meeting. —Felix Brownscombe, Secretary. 6d-13-3928

JOB FOR BOY

Strong Boy wanted to do chores on farm. Also good wood-cutter. Apply Examiner Office for address.

EVERYBODY WELCOME

At Mark Street S.S. Hall, Friday, January 13, at 8 p.m., to see "Home Ties." Tickets 25c. 1d-10-3970

AMERICAN ANTHRACITE COAL

Special high grade Coal, all sizes in stock, also Coke, Pocahontas, Alberta, Steam and Stoker Coal at current prices. McCarthy & Johnston, Phone 96. Mon., Thurs.-tf

"HOME TIES"

Will be presented in Mark Street Sunday School Hall on Friday, January 13 at 8 p.m., admission 25c. 1d-10-3969

NOTICE

All furnace work, plumbing and tinsmithing from this date at a reduced price. Geo. A. Welch, 348 Water St. Phone 3861 tts-tf

ANNUAL HORTICULTURAL MEETING

In Public Library Hall, Friday Jan. 13th at 8 p.m. Illustrated address "More Beauty in the Garden by John S. Hall of Toronto. Everybody welcome.—Peterborough Horticultural Society. A. J. Madill President; S. T. Harris, Secretary 3d,9,10,12 3933

AUCTION SALE

of Brick House and lot known as 268 Thomas street; also Household Furniture and Effects, being part of the Estate of the late Lucinda Richardson, on Monday, Jan. 16, commencing 2 p.m.—W. J. Hancock. 3d, 10, 12, 14, 3950

UNIVERSITY EXTENSION COURSE

The general public (including ladies) is invited to hear Professor E. A. Dale of University of Toronto, at the Y.M.C.A. Auditorium tomorrow (Friday) evening at 8.15. Subject, "The Genius of Sir Walter Scott." Admission 35c; Course Ticket, $1.00. 1d, 10, 3978

TINSMITHING HEATING PLUMBING

Special low prices on all lines. Free Examination and report.
W R TURNER
195 Simcoe Street Phone 521
SOLE AGENT FOR THE HECLA FURNACE
TTS tf

MAIN STREET TOPICS

Jabs and Jottings as Picked Up by an Examiner Reporter

THANKFUL FOR DONATIONS.

The ladies of Anson House make grateful acknowledgment of the following donations for their Christmas Tree: Mrs. W. H. Hill, turkey; Mrs. Agnes Greer, $5; G. A. Gillespie, ice cream; Mrs. H. Rush, basket of oranges; the Hon. and Mrs. G. N. Gordon, turkey; Mr. and Mrs. S. R. Armstrong, oranges; Miss A. J. Grant, oranges; Ashburnham Patriotic League, gifts for each inmate; W. H. Hamilton Company, barrel of apples; Mrs. H. Bertram, assorted groceries, candy, nuts and oranges; Stocks Bread Limited, Bredin Bread Company; Wheeler Bakery, Christmas cake; St. Paul's Church Ladies' Aid Society, Azaela, in bloom.

RELIEF CALLS.

There are several things urgently needed just now; mattresses, a cook stove, a heater, several baby carriages, a high chair and quilt patches to make quilts. One woman has asked us to procure old flour or sugar bags, to make into sheets.

If anyone has anything of the sort, please telephone The Examiner and we will call.

Obituary

MRS. FRED DOUGHTY

The funeral of Mrs. Fred Doughty, whose death occurred on Tuesday at the family residence, 217 Dalhousie street, will be held on Friday afternoon with service at 2.30 o'clock, conducted by the Rev. David Wren, pastor of Trinity United Church. Interment will be made in the family plot in Little Lake Cemetery.

MORGANSTON

Rev. Mr. Wickmore, a former Missionary in the Congo, is expected to spend a week beginning next Sunday, on the Castleton circuit.

Mr. Will Crealock has returned from a visit to Toronto.

Mr. and Mrs. E Tucker, of Fenella were recent guests of Mr. and Mrs. Lorne Darling.

Mr. and Mrs. Ernest Terry are confined to their home through illness.

Mr. and Mrs. Burton Fitchett attended the funeral of the former's father in Brighton on Monday.

Mr. and Mrs. Douglas Turvey attended the Cheesemakers' banquet at Campbellford on Friday evening.

Mrs. A. B. VanBlaricom visited her daughter, Mrs. Julia Duncan in Toronto last week.

Messrs. Van Darling and John Darling were recent guests of their grandparents, Mr. and Mrs. A. B. Van Blaricom.

Miss Lenna Reid was the guest of Miss Dorothy Tubbers on Saturday

Drive Reds From Roosevelt Home

Policemen are shown wading into the mob of 2,000 Communists who attempted to storm the New York City home of President-elect Roosevelt while the next U.S. chief executive was holding his important conference with congressional leaders. The crowd bore placards proclaiming demands for jobs and relief.

SPLENDID YEARLY REPORTS ARE READ

George Street Church Women's Missionary Society Holds First Meeting.

The first meeting for the New Year of the W.M.S. of George Street United Church was held in the board room yesterday afternoon, with an attendance of over fifty, with the president, Mrs. C. W. Coon, in the chair.

The Scripture lesson, read by Mrs. J. H. Rowe, was taken from the first chapter of Colossians, and Mrs. J. E. J. Millyard led in prayer.

A memorial service in charge of Mrs. W. McMillan was held in tribute to three departed members, Miss Emma McCamus, Mrs. Spence and Mrs. George Powell, who had been faithful workers in the W.M.S. for many years. Mrs. McMillan spoke of Mrs. Spence; Miss Might, of Mrs. Powell, and Mrs. Latimer read a paper by Mrs. Bamforth, who was unable to be present, on the life work of the late Miss McCamus. Mrs. Coon led in prayer, followed by the singing of a hymn.

Splendid yearly reports were submitted by the secretary and treasurer, showing that a great work had been achieved during the year. In spite of the difficulties in financial affairs, the allocation had been reached.

Reference was made to the recent bereavement of Mrs. W. H. Morton, Mrs. O. Gray and Mrs. A. E. Dixon, and deep sympathy expressed.

Mrs. Fairbrother was appointed temperance secretary and Mrs. Burch as assistant corresponding secretary. Mrs. S. R. Armstrong and Mrs. J. Spencer agreed to act as auditors for the coming year. Excellent reports were received from the group leaders or secretaries as follows:

Mrs. J. W. Copp reporting for Group A; Mrs. Parnell, for Group B; Miss Might, for Group C; Mrs. Latimer, Group E; Mrs. J. H. Hales, Group F; Mrs. Sandercock, Group G, and Mrs. Kelly for Group H.

Mrs. J. W. Hales, for the Sick and Visiting Committee, reported 55 calls made during the month, and a total of 692 made during the year. Mrs. J. A. Spencer, for the Strangers' Committee, reported making 97 calls during the year.

Mrs. Hatherley reported for the Missionary Monthly, and Mrs. W. H. Cunningham gave the report of the Supply Secretary, showing that a bale valued at $35.28 had been sent in September. Mrs. J. H. Rowe submitted the report of the Literature Department, and Mrs. F. Miller, press secretary, reported nine regular meetings and a large number of special activities printed in The Examiner.

An excellent report on the work of the Fidelis Mission Band was given by Mrs. Wellwood and Mrs. Dulmage gave the report of the Twilight Mission Circle.

A resolution was passed that the standing committees remain the same as last year, with Mrs. A. Piper as Finance Secretary, assisted by Mrs. W. Burns, Mrs. Manning and Mrs. H. Dulmage. Mrs. J. C. Wood, Mrs. J. M. Fanning and Mrs. F. Miller were appointed delegates to the Women's Council.

A telephone committee to assist the secretary, Miss Might, was appointed, consisting of Mrs. Fanning, Mrs. Spencer and Mrs. Dulmage.

A report of the executive meeting held to make arrangements for serving meals for the Presbyterial was given, Mrs. Richard Parnell and Mrs. G. H. Walker being appointed convenors. A reception committee and a committee in charge of the collection was also appointed.

It was decided that for the coming year the groups would take charge of the devotional part of the program for the regular meetings and that the president, first and second vice-presidents, secretary and treasurer form a committee to arrange for a speaker and the remainder of the program.

Y.W.C.A. BOARD HOLDS MEETING

Total Receipts From Finance Campaign Are $2,154.35.

PLAN SPECIAL CLASS.

The regular meeting of the Board of Directors of the Y.W.C.A. was held this week, Mrs. E. E. Harvey presiding and taking the devotional exercises.

The financial reports were read and accepted. Total receipts from the Finance Compaign to date were $2,154.35, with $169.00 in promises and a few still to hear from.

The report of the General Secretary included the regular classes in Elocution, First Aid, Junior Cooking, and Junior Story Hour, the weekly program of four organized clubs which reach 275 girls, the employment bureau with its numerous calls and services, and the special Christmas parties and entertainments. The Y.W.C.A. bazaar, a joint project of all Y.W.C.A. groups, gymnasium, classes, residence and clubs was a real success and netted the Association $100.00.

Arrangements have been made in co-operation with the Red Class Society to start Friday, January 13, at the Y.W.C.A., a class in Home Nutrition. Thirty have already registered for this Red Cross Course which promises to be very helpful. Everyone interested is invited to attend.

Announcement was also made of the Leadership Training Course, February 3 to 10. This course provided excellent training for leaders in psychology, material and methods for Sunday School and organized club work as well as excellent Bible Study Courses.

The Physical Director announced the January Gymnasium Campaign for new members. The various classes have as their objective 50 new gym. members, and already 15 have joined. A large mountain scenery bulletin with ski slide records the new members.

The Basketball League commenced games January 6. This year's league will be one of the largest and promises many interesting games.

Gymnasium classes have a good registration. Special Christmas parties including the large junior party when Santa visited the 300 little tots, marked the social side of gym. activities for December. Badminton is still very popular. The gym. is reserved for Badminton three mornings each week, early afternoons and two evenings. Arrangements can be made for instruction for beginners.

The Residence report was most encouraging with the house well filled, there being 26 Normal School students, 2 Collgeiate and 2 Business College as well as 30 business girls. A reduction in the price of board had meant a reduction in income partly met by lower prices. Christmas and New Year's were fittingly celebrated and although several have been ill with colds, a happy atmosphere prevails.

The meetings closed with social half hour and cup of tea.

BIRTH

JOPLING. — At Nicholls Hospital, January 10th, to Mr. and Mrs. Burritt Jopling, (nee Evelyn Darling), Bridgenorth, a daughter.

Mountain Maid

Nothing could be more charming (no ambiguity inferred) than this rough and ready costume worn by Miss Betty Stockfield in "The Maid of the Mountains," a British picture which had a splendid run in Canada. Betty is one of the most popular of British actresses and one has only to see this "from-the-neck-up" shot for the main reason. Of course, she can also act, but who cares?

OSTEOPATHIC SPINAL
Sunlight and Foot Treatments
W. A. SETTLE
124 Hunter St., West—Phone 649

Winter Gardens
DANCE TO-NIGHT
Also Big Popularity Contest Begins.
First Prize $10.00
Second Prize 5.00
See Rules in Gardens.
1d-10-8190

Bridgenorth Skating Rink
Skating To-Night
Non-Ticket Holders, 10c
1d-10-3977

Tobacco Barns Burn Total Loss $41,000

CHATHAM, Ont., Jan. 12.—(CP)—Approximately $16,000 worth of tobacco was destroyed early today, when two large tobacco barns on the farm of Ovilla Paubert, Raleigh township, just outside the city were destroyed by fire of unknown origin. The Chatham fire department responded to a call for aid and prevented the flames from spreading to other buildings on the farm. The buildings destroyed were valued at $25,000.

UNIVERSITY EXTENSION LECTURE
Professor E. A. DALE
Subject: "The Genius of Sir Walter Scott"
FRIDAY, JANUARY 13TH, 8.15
Y. M. C. A. AUDITORIUM
Another Lismer Lecture will be held February 24th. Under the Auspices of the Friday Night Club.
2d, 10, 3965

MODERN PIANO SCHOOL
FOR
BEGINNERS AND ADVANCED PUPILS.
For Information, fill in and mail form below.
MODERN PIANO SCHOOL
J. W. (Mose) Yokum. Phone 3324. 275 Romaine Street.
Name .....
Address .....
Phone No. .....
3d-10,12,14-3940

SKATING — TO-NIGHT
Brock Street Rink
BAND . . . . GOOD ICE

"It's Confidence That Does It"
ESTABLISHED 1899
READ AND SAVE
We are offering very special prices on Quaker goods. Help boost our city by using home products. Mr. Hunter will be with us Saturday.

7 Lbs. Saxon
1 Box Muffits
Shopping Bag
Sample of Cereals
28c

Cliffmuir EGGS, dozen 30c

Quick Quaker, pkg. 18c
China Quaker 29c
Saxon Flour, 24-lb. bag ... 55c
Puffed Rice, pkg. 15c
Puffed Wheat, 2 pkgs. 23c
Quaker Crackels, 2 pkgs. ... 23c
Quaker Corn Flakes, 3 pkg. 25c
Swift's Silver Leaf LARD, 1 lb. 10c

BEEF Extra Good Quality Sirloin Porterhouse Round lb. 15c
For Friday Only

APPLES
Snows, Fancy, peck 45c
McIntosh, Fancy, peck 45c
Spys, No. 1, peck 40c
Spys, No. 2, peck 25c
Spys, No. 3, 2 pecks 25c

ORANGES
Jamaica, large, doz. 23c & 29c
Seedless, dozen ... 39c and 49c
Grapefruit, Seedless—
6 for 25c, 10c and 3 for 25c
Lemons, doz. 25c
RHUBARB, 2 bunches ... 19c

NUTS
Shelled Filberts, lb. 25c
Shelled Brazils, ½ lb. 25c
Shelled Walnuts, ½ lb. 20c

Dad's Cookies, dozen 12c
Fresh First Eggs, dozen ... 25c
Sair Dates, 4 lbs. 25c
Large Prunes, 2 lbs. 25c
Australian Seedless Raisins, 2 lbs. 27c
Currants, 2 lbs. 29c
Apricots, lb. 21c

FISH
Fresh Fillets, lb. 18c
Smoked Fillets, lb. 15c
Smoked Kippers, pkg. 15c
Sliced Salmon, lb. 19c
Finan Haddie, 2 lbs. 25c
Lobsters, 2 tins 25c

VEGETABLES
Cauliflower, Celery Hearts, Head and Leaf Lettuce, Spinach, Carrots, Cabbage, Turnips, Parsnips.
Cooking Onions, 5 lbs. 10c
Cooking Potatoes, peck ... 15c
Baking Potatoes, selected, peck 20c

Extra Special
Granulated Sugar, 10 lbs. 47c
Corn, Peas and Tomatoes, 3 tins 25c
Honey, Clover, 5-lb. pail .. 39c
Black Tea, lb. 25c
Chase & Sanborn's Coffee, lb. 47c

Free Delivery
Porter S. White Co.
'Phones 2960-2961 - 346 Charlotte Cars, only

No Rubbing or Boiling — Soak Your Clothes Clean
1 Cake Lux Toilet Soap Free with Large Pkg. Rinso, 23c
CAKE COOLER FREE with 7 lb. Bag Monarch Flour 25c
EXTRA SPECIAL 1-lb. Tin 49c
Chases Dirt 2 tins 19c
Amber Honey No. 5 Tin - 29c
Golden Hallowi Dates - 3 lbs. 19c
XXXX Quaker Flour - 98 lbs. $1.89
Pastry Flour - - 24-lb. bag 39c
Sugar, Gran. or Yellow - 5 lbs. 24c
Smoked Fillets, lb. ..15c
Fresh Fillet of Haddie, lb. 19c
King's Plate Choice Cohoe Salmon—1's .23c
½'s .....2 for 25c
Ceylon and India Blend Black Tea, lb. ...25c
Orange Pekoe Gift Package Tea with Silverplated Knife, Fork or Spoon, lb. 50c
40-oz. jar Pure Raspberry or Cherry Jam 25c
Weston's Soda Biscuits, with Butterscotch Sucker free 10c
Rolled Oats ..5 lbs. 15c
98 lbs. Purity Flour ... $2.49
Good to the Last Drop
1 lb. 45c ½ lb. 23c
Classic Cleanser ..... 2 tins 15c
Spanish Onions ..... 4 lbs. 25c
Fried Fillets of Herrings, tin 19c
Soap Chips ...4 lbs. 25c
Lemons, large size .... 6 for 10c
Oranges, doz. 19c
Spy Apples, peck ...30c
Cooking Onions, No. 1 size .....8 lbs. 15c
HABOCO STORES
"MORE FOR LESS"

XXXX QUAKER FLOUR 98-lb. Bag 1.83
BREAD - 5c
FRIDAY AND SATURDAY
PURE LARD— Maple Leaf brand... 2 lbs. 19c
HONEY— (White) ..... 5 lb. pail 35c
PEAMEAL BACKS— Piece 14c Sliced 16c
FRESH LEGS OF PORK— Half or whole, lb. 12c
FRESH PORK SHOULDERS— 5 to 7 lb. average, lb. 7c
FRESH PORK BUTTS— Cut any size, lb. 10c
PORK HOCKS Fresh Cut, lb. 5c
APRICOTS— Fancy quality, lb. 19c
VALENCIA RAISINS— Limited quality, lb. 15c
ASPARAGUS CUTTINGS— Aylmer brand. Tin 19c
PEPPERMINT PATTIES— A dainty confection. lb. 25c
FRESH FISH
Smoked Fillets, lb. 15c
Fresh Fillets, lb. 15c
Silver Bright Salmon, lb. 18c
Cohoe Salmon, lb. 25c
Halibut Steak, lb. 25c
PLATE RIB— Stewing beef, lb. 6c
STEWING VEAL— Fresh pieces, lb. 10c
JELLO Now a cold water Jelly Powder 3 Pkgs. 25c
A SPONGE BALL FREE WITH EACH THREE PURCHASED
SALT, 100 lb. Bags FINE ..... 89c COARSE 99c
F. & G. MARKETS
PHONE YOUR ORDER. WE GIVE SERVICE

Your Health
By Dr. LOGAN CLENDENING

By LOGAN CLENDENING, M.D.

"Why," asks a somewhat angry reader, "are women so much more likely to be cold inside a room in the winter than men? Does this imply any difference in health?"

The answer is, of course, evident to everyone, but the fact that it constitutes a considerable health hazard is not quite so often taken into account. The difference is, of course, largely due to the difference in clothing.

The clothing which American men wear in the winter time is usually heavy enough to allow them to be comfortable in a temperature of about 55 or 65 degrees Fahrenheit. The clothing that most women wear in the winter time would not make them very comfortable at the equator.

Besides this, American homes and office buildings, and buildings of all kinds, usually are badly overheated and badly ventilated in the winter time. In fact, I have seen it stated that American homes in the winter time have exactly the same amount of humidity as the Sahara Desert.

I see no prospect of persuading women to wear any heavier clothes and allow the house to be kept at a temperature of 65 degrees, so, therefore, I believe the only way to help this situation is to recommend thinner clothes for the men. As a matter of fact, the standard for the weight of our clothes came originally from England where climatic conditions are entirely different from those in the United States. It is true that in the past 20 years the weight of garments for men has come down so that it is now all through the year far below the weight of garments sold in England or in most parts of Europe. In fact, it is impossible to obtain materials in Europe as thin as American men demand in the summer time.

However, there are certain other conditions that are different in the United States. The system of heating houses from a central furnace is far more prevalent than in England or other parts of Europe. Over there they are likely to have an open fire in the grate in one room, the halls and the rooms where there is no fire are cold. The edges of such a room are much colder than ours. Hence, they require heavier garments indoors.

As a matter of fact, American men, for their own health and comfor, should wear almost summer weight cloth for their suits. They will find that with their heavy overcoats they can keep perfectly comfortable in such garments on the street.

People vary, of course, in their sensitiveness to cold, but most differences are due to such simple things as I have pointed out.

M. A. H. requests me to repeat an article on the prevention of athlete's foot.

Answer: The method I suggested was the use of a 10 to 15 per cent solution of sodium thiosulphate. This solution should be in a large pail or tub, and in locker rooms bathers should be required to dip their feet in it before and after bathing.

• • •

E. F.: "My little boy likes to eat snow. Will this do him any harm?"

Answer: If the snow is clean, it will not harm him.

EDITOR'S NOTE: Six pamphlets by Dr. Clendening can now be obtained by sending 10 cents in coin, for each, and a self-addressed envelope stamped with a three-cent stamp, to Dr. Logan Clendening, in care of this paper. The pamphlets are: "Indigestion and Constipation," "Reducing and Gaining," "Infant Feeding," "Instructions for the Treatment of Diabetes," "Feminine Hygiene" and "The Care of the Hair and Skin."

Enjoy This Finer Quality

"SALADA" TEA

"Fresh from the Gardens"

STAMP CORNER
By M. A. Bessey

Libera, the so-called "Paradise of the Black Man," might also be termed the paradise of the stamp collector who has a taste for color and variety.

The large majority of Liberian postage stamps are printed in two colors, some more, and as a rule the stamps are quite large and depict attractive scenes, as well as many of the various animals, reptiles and birds that are natives of that African republic.

Liberia is a republic on the west coast of Africa north of the equator and lying between the French Ivory Coast and Sierra Leone. The colony was originally founded by several colonization societies to provide a home for the freed slaves of America. It was constituted as the Free and Independent Republic of Liberia in 1847 and received prompt recognition by several countries, and the ultimate recognition of the world powers.

The triangular stamp illustrated is one of a set of five registration stamps issued in 1921. All five depict that famous but terrifying boa constrictor about which many stories have been told. The boa, in all cases, is printed in black, with the balance of the stamp in a diffeernt color. All stamps are of the same face value—10 cents. On the stamp illustrated you will note the name of the town "Monrovia" appears across the bottom of the stamp. This is the capital of Liberia. The other four stamps bear the name of a different town or city of Liberia, these being Buchanon, Greenville, Harper and Robertsport. The color combinations are as follows: Claret, red, ultramarine, orange and green each of the above colors being combined with the snake which is in black. All of the stamps are catalogued at 20 cents each unused and 10 cents each used.

Many different opinions have been given as to the advisability of collecting and purchasing these Liberian stamps. I am not going to advise one way or the other, but will merely give you a little information about them, and my own opinion. It is hardly necessary for me to say that practically all of the Liberian stamps are very attractive, and will provide any amount of color to the pages of your album. They will also provide many interesting scenes worth looking over, and if you are interested in animals, birds and reptiles, you can have practically an entire zoo in your own home. So much for that.

To anyone more interested in the investment side of stamp collecting, I can hardly recommend these varieties as gilt-edged securities. Some authorities on the stamps of Liberia recommend the collecting of unused copies, while others favor the used stamps. In this latter class there is a catch. Liberia, it seems, is one of those countries who are not averse to cancelling stamps to order. By that I mean large supplies of stamps will be specially postmarked and sold at much less than their face value. Naturally, such stamps should not be worth as much to a collector as genuine postally used copies. Nevertheless large quantities of them are offered for sale both in the United States and Canada, as well as other parts of the world. Usually they are sold for about one-half catalogue value. Experts advise against paying so much for them, but I have never seen them offered wholesale at a sufficiently low price to allow them to be sold at a much lower retail price as such cancelled-to-order stamps really should.

Granting that the stamps are very picturesque and help to brighten up practically any collection, I can see no reason why collectors need worry about their future value, if the present price asked for the stamps is not too high. Unused stamps of Liberia are doubtless the best, with genuine postally used copies a close second. However, cancelled-to-order stamps are by far the most plentiful, and so I say don't buy them for their future value, but more as pretty little pictures, about which you need not worry over such things as postmarks and present and future values.

The author will be pleased to answer all questions regarding stamps or stamp collecting. Address your letter in care of this paper, and enclose a stamped, self-addressed envelope for your reply. If your question is of general interest it will be answered in this column, and will require no return envelope.

Turn those clouds

Inside Out!

YOU can gain a fuller, richer enjoyment of life by keeping in tip-top health. For health and happiness go hand in hand.

A frequent cause of poor health is constipation. It clouds your waking hours, and dulls even the sunniest disposition. Yet it can be overcome by eating a delicious cereal.

Laboratory tests show that Kellogg's ALL-BRAN furnishes "bulk" to exercise the intestines, and vitamin B to further aid regular habits. ALL-BRAN also provides twice the blood-building iron of an equal amount by weight of beef liver. The "bulk" in ALL-BRAN is similar to that in leafy vegetables.

Two tablespoonfuls of ALL-BRAN daily will overcome most types of constipation. Chronic cases, with each meal. If not corrected this way, see your doctor.

Think how much better it is to enjoy this food in place of taking patent medicines—so often harmful and habit-forming. Get the red-and-green package at your grocer's. Made by Kellogg in London, Ontario.

"When you're healthy, you're happy"

"How you feel — and how well you look — depends largely upon the food you eat. Be sure your diet is balanced — with sufficient 'bulk' to promote regularity."

W. K. Kellogg

START the NEW YEAR WITH A DEPOSIT in "The Bank of Economy"

We Sell the Best for Less

Special Prices For Thurs., Fri., Sat.

Keen's Mustard 1-4's 25c
French's Prepared Mustard jar 12c
Good Size Prunes 2 lbs. 19c
Bartlett Pears 2's sqt. 2 for 29c

Hillcrest Sweet Mixed Pickles Family jar 25c

Hillcrest Pastry Flour 7 lb. 17c 24 lb. 47c
Quick Quaker Oats—Large Package - 19c
Clark's Pork & Beans 16 oz. Tin - - 5c

7 Bars P&G 3 Cakes Castile SOAP All for 31c

Vi-Tone 8 oz. 33c 16 oz. 53c
Kara Coffee The Secret Blend lb. 39c
Standard Pumpkin 2½'s 2 for 25c

Magic Baking Powder C & C 16 oz. 34c

Standard Tomatoes 2½'s 2 for 19c
Classic Cleanser per tin 8c
Brooms Well Made, Good Value each 29c
Washing Soda 2 pkgs. 15c

Fancy Pink SALMON Tall Size 10c

New Canadian CHEESE 2 lbs. 27c

Fry's COCOA 1-2 lb. 21c

Our Own Blue Boy TEA per lb. 29c

Pure LARD 2 lbs. 21c

Beefex Beef Cubes Dissolve Instantly
4's 12c 10's 27c

Superior CHAIN Stores

feet perspire, and since, because of the shoes, proper evaporation is impeded, the stockings become sodden and uncomfortable. Then, when the shoes and stockings are removed at night snug slippers are usually donned. And finally, the feet are tucked away under heavy bedclothes. As a result, the feet receive very little opportunity to come into contact with the air.

Any woman who wants healthy, pretty and unblemished feet, should give her tootsies air baths as often as possible. She would remove her shoes and stockings when at home, and don loose, wel-ventilated sandals. Or better still, she should pad about the house in her bare feet. It doesn't matter if her feet become dirty. For the benefit they derive is worth far more than the little effort required to wash away the grime.

In a sense, walking around in the bare feet gives the skin of the feet a chance to breathe. It naturally permits the normal evaporation of moisture and perspiration. And what's more, it helps to strengthen the muscles of the feet by exercising and developing them. So take my tip and bare your feet as often as you can. If you do this, and observe the other rules of foot health, the chances are that you'll wind up with feet as unblemished and lovely as the famous Triby's.

ANSWERS TO QUERIES

Mouth Wash

Alice: An excellent mouth wash can be made by dissolving one-fourth teaspoon of borax, one-fourth teaspoon peroxide and one-fourth teaspoon of salt in a glass of warm water.

Coco Butter

Ginger: Massage your face nightly with warmed coco butter. This will help to fatten the tissues, and round out the contours of your face.

Astringent

Rose: The astringent to which you refer consists of a 4 per cent solution of boric acid, and eight ounces of witch hazel.

BE BEAUTIFUL
By GLADYS GLAD

It is said that the lovely screen start and warbler, Jeanette MacDonald, often takes off her shoes at parties and walks about in her stocking feet I know, of course, that some women do this surreptitiously because their feet hurt, or their shoes are too tight But Jeanette doesn't try to conceal her slipperless feet. And she doesn't kick off her shoes because her feet hurt, either. She does it because she derives pleasure from walking about without shoes.

Perhaps a party isn't quite the place to take off one's shoes. But I certainly do wish more women would get into the habit of baring their feet frequently at home. For the feet derive a great deal of benefit from air baths, and yet so seldom receive them.

In the first place, all day long the feet are encased in close-fitting stockings and air-tight shoes. The

Household Hints
By Mrs. Mary Morton

MENU HINTS

Liver and Bacon
Scalloped Potatoes in Tomato Sauce
Canned Green Beans
Raw Carrot Salad
Brown Sugar Pudding Coffee Milk

This recipe has been prepared by the New York State College of Home Economics at Cornell university, for the State Temporary Emergency Relief administration.

Today's Recipes

Brown Sugar Pudding.—Three cups milk, four and one-half tablespoons cornstarch, four tablespoons brown sugar, one-fourth teaspoon salt, one egg, one-half teaspoon vanilla (one teaspoon cornstarch may be substituted for the egg if desired.) Mix the cornstarch, salt, two tablespoons sugar, and one-half cup cold milk. Meanwhile scald the rest of the milk in the top of a double boiler. Pour a little of the scalded milk on the cornstarch mixture, and blend well. Add this to the remaining scalded milk and stir constantly until the pudding coats the spoon. Remove the spoon, cover the double boiler and cook for 25 minutes, stirring occasionally. Beat the egg slightly, add the remaining sugar and pour the pudding over the egg mixture gradually, stirring constantly (never add the egg to the hot mixture). Combine thoroughly and return to the double boiler to cook one minute longer. Add the vanilla, beat up well and pour into cold, wet molds or sherbert glasses. Chill thoroughly.

LIFFORD LINE.

The Lifford Line A.Y.P.A. met at the home of Mr. and Mrs. George Peters on Thursday evening with 20 young people enjoying a beneficial social gathering.

The highlight of the evening was an interesting and instructive debate: "Resolved, that the car has done more good than harm." The affirmative side was taken by Miss Aileen Peters and Percy Hamilton, while Harold Thwaite and Bill Ridout capably upheld the negative side. Each speaker showed a full knowledge of the subject in hand. The judges, Messrs. William Hanna, Harry Pearce and Robert Sisson after deliberation gave their decision in favor of the affirmative side, at the same time highly commending the efforts of the negative side.

A Geography Contest with the Lifford teacher, Miss Trimble and the Fleetwood teacher, Mr. Hamilton acting as captains for sides, proved most entertaining, the award of winning going to the latter side by one point.

As usual community singing was enjoyed with Robert Sisson in charge.

At the close of the first half of the program, refreshments were served by the hostess family assisted by George Tims.

Recreation of various types followed, rounding out a jolly social hour.

Miss Muriel Hanna, a regular attendant, invited the young folks to come to her home for the next fortnightly meeting.

Warsaw

On Sunday, Jan. 1st, at the Sunday school service, the members of the adult Bible Class of the United Church Sunday School presented a handsome teacher's Bible to John Sargent, who has taught the class for the last four years. Uriah Payne, the oldest member, made the presentation.

The choice of CANADIAN WOMEN...

because of the Natural Flavour

and because these are Canada's own soups, made by Canadians in Canadian owned plants, using only the best of Canadian grown vegetables.

CANADIAN CANNERS, LIMITED • HAMILTON, CANADA

AYLMER SOUPS

"They have that Natural Flavour!"

NEIGHBORLY NOTES

Please Phone Items to 1600 or 1601

Mr. Jack Purcell of Toronto, former amateur badminton champion, will play in exhibition games tonight for the Peterborough Badminton Club, in the Market Hall.

* * *

Friends of Mr. and Mrs. Lester Burry of Detroit, Michigan, will be interested in the announcement of the birth of a son, Donald Roy Burry. Mrs. Burry was formerly Miss Lucille C. Fredenburg, daughter of Mr. and Mrs. E. J. Fredenburg of this city.

* * *

Miss Julia Veneranda has returned from Toronto, where she spent the past two weeks with relatives and friends.

* * *

Dr. Stanley Braund celebrates a birthday to-day.

* * *

Last evening at the Armories, after the exhibition games played between Mr. Jack Purcell of Toronto and members of the Peterborough Military Badminton Club, the members and their friends had an opportunity of meeting the former amateur champion. The usual supper was served. Hostesses of the evening were Mrs. H. K. Clifton, Mrs. R. C. R. Cummings, Mrs. C. S. Browne and Miss Sidney Mervin.

* * *

Miss Rose Vinne of Toronto is the guest of Miss Julia Veneranda, King Street.

* * *

Mrs. S. Mann of 547 Water Street lent her home for a very jolly party on Tuesday evening, when the members of the Maple Leaf team, runners-up in the Girls' Softball League, were entertained. The evening was pleasantly spent in playing games and music, followed by the service of a dainty lunch. Mrs. Mann's son, Mr. J. Mann, who is manager of the team, and his wife, who is the captain, were present. The silver medals given to the runners-up by the Spalding Company of Toronto were presented by Mr. J. Mann.

* * *

Mr. K. D. Williams, formerly of 263 Engelburn Avenue, has just been awarded diplomas on Buick and Pontiac cars at the Service School in Oshawa. Each year Mr. Williams, who is now in charge at Jackson's Buick and Pontiac Motor Sales in Kingston, has received 98 per cent. in all examinations.

* * *

The monthly afternoon bridge of the 57th Regiment Chapter I.O.D.E. was held in the Armories yesterday. While fewer ladies than is usual were playing, a very enjoyable afternoon was spent. The guests were received by the Regent, Mrs. T. W. H. Young, assisted by Mrs. B. B. Gillespie, convenor of the group. Assisting hostesses were Mrs. H. Gilgour, Mrs. J. S. Fanning, Mrs. H. Foote, Mrs. E. Ecobichon, Mrs. W. A. Greenslade, Mrs. D. Eldred, Mrs. Everett. The prizes, which were drawn for by the Regent, went to Mrs. A. Porteous and Mrs. E. Ecobichon. Among those present were Mesdames T. W. H. Young, R. G. Cottrell, O. Langley, J. P. Pulkinghorn, J. S. Fanning, H. W. Darcy, D. R. Fleming, R. E. Clarke, Miller, W. H. Andrews, F. Miller, A. R. Jones, C. C. McIntyre, R. J. Wolstenholm, P. J. Fuller, F. Elliot, C. H. Cheverill, C. E. Smith, H. Foote, A. Porteous, Burch, J. A. Dewart, A. E. Jagger, J. W. Stevenson, W. Perks, C. Curtis, L. H. Deyman, E. M. Bolton, J. F. Ecobichon, W. H. Peryer, D. Eldred, G. H. Melton, A. Stanley, W. Ashby, B. Poole, Ames, B. B. Gillespie, H. Gilgour, Misses Bain, Hugel, B. Matchett, R. Quartermain.

The tides are caused mainly by the moon, the tide raising power of moon and sun being as 11 to 5.

FASHION SERVICE

3278

Simple becoming lines, so conservatively smart for day wear. Here you have today's model!

It combines the two surfaces of dark hyacinth-blue crinkly crepe satin.

The shoulders are given fashionable width by an unusual cape arrangement. It is softly falling and graceful too. The gored skirt is decidedly slimming.

In grey rough crepe silk with the vest, collar and cuffs of brown crepe this model is lovely.

It is also chic in woolens.

Style No. 3278 is designed for sizes 14, 16, 18, 20 years, 36, 38 and 40 inches bust.

Size 16 requires 3½ yards of 39-inch material with ¾ yard of 39-inch contrasting.

Price of Pattern 15 Cents

The Examiner:
Please order for me—
Pattern Number .....
Size .....
My Name .....
Address .....
.....
I enclose 15c in payment.
Allow five days for return.

Norwood

Miss L. M. Scott has returned to Toronto, after spending the last couple of weeks with her sister, Mrs. E. C. Squire.

Mrs. N. C. Porter has gone to Toronto to spend the winter with her sister, Miss T. Robson.

Miss Jean Buck of Peterborough spent the week-end at the home of her parents, Mr. and Mrs. Buck.

Miss Leonie O'Conor-Fenton has accepted a position in Toronto.

Dr. R. W. Hall of Frankford was a visitor at the home of Mr. and Mrs. Fred Pearce on Sunday.

387 George St. BUEHLER Phone 3680

FRIDAY SPECIALS!

Fresh Shankless Pork Shoulders 7c lb.
Creamery Butter Riverside 22c lb.

Sliced Bacon 12½c
Lamb Liver 12½c
Pickled Pork 8c
Loin Veal Chops ...20c
Rib Veal Chops 17c
Leg Veal Steak 23c

FRESH FILLETS 12½c lb.
Boneless Rolled Prime Rib Roast 15c lb.

Frenched Lamb Chops 19c
Hamburg Beef Cutting, 3 lbs. ...25c
OUR B B ORANGE PEKOE. lb. ... 31c

Smoked Shankless PICNIC HAMS 7c lb.
EGGS Storage Firsts 21c Doz.

BUTT PORK CHOPS - - lb. 10c

Just Between Us Women

A daily chat with Examiner neighbors conducted by Anne Wilcox

HOUSE PLANTS are a delightful bit of indoor green, and color, too, when they are in bloom.

* * * * * * *

They lend cheer to rooms with their living beauty.

* * * * * * *

You have often heard the expression that a certain woman "has the best of luck with her plants." But it really isn't luck at all. It is systematic care and a knowledge of what is needed.

* * * * * * *

Other women who give desultory care to their plants believe they have poor luck with them, and often hesitate to include the beautifying decoration.

* * * * * * *

Jardinieres must be used with care. In the use of these there is always the danger that the plant will be standing in stale water, if it is not looked after.

* * * * * * *

But there is a jardiniere with a hole in the bottom, as in a flower pot. This permits air circulation about the pot inside, and extra water drains off readily.

* * * * * * *

This means, of course, that the jardiniere must stand on some sort of saucer or plate.

* * * * * * *

And it is well to remember that plants breathe through their leaves. So keep them clean lest the pores close. Plants with large leaves or those not so tender that they will break when handled can have the leaves sponged off occasionally.

* * * * * * *

A good spraying can be given others. Place the plants in the wash tub or bath tub and spray thoroughly with a bath spray. The gentle streams of not too cold water are like fast falling raindrops which are so refreshing and invigorating to plant life.

* * * * * * *

Plants which require sun will not flourish in north windows. The sunnier the window the better. Most ferns can do without sun, while the rest should not have it all day in full force.

* * * * * * *

A shade can be drawn when the sun shines too long or too powerfully on a fern, but one hesitates to exclude the snushine from rooms.

* * * * * * *

It is wise, therefore, to have a fern in a north window or one through which little sun comes.

GRANT IS ALLOWED APSLEY HOSPITAL

James Rosebush Appointed Clerk for Chandos by Township Council.

The Chandos council met at Post's school house on January 7th, with Councillors Walter Winter, Russell Campbell, John Reynolds, and Albert Hall, and Reeve Russel Hales present.

After declarations were taken the following business was transacted:

Hales-Hall: That a grant of $7.50, be allowed Apsley Red Cross Hospital. Amendment: Reynolds-Winter: That a grant of $5 be allowed Apsley Red Cross Hospital. The amendment carried.

Hall-Winter: That no action be taken regarding appeal for grant for Apsley Agricultural Society.

Reynolds-Winter: That township accounts be transferred from the Royal Bank at Lakefield to the Canadian Bank of Commerce at Peterborough.—Carried.

Reynolds-Hall: That the clerk forward agreement to William Colby re right of way, lot 31, concession 10, also purchase price of $15 be forwarded.—Carried.

Campbell - Winter: That bylaw No. 162 appointing municipal officers be given its first and second reading.

Winter-Hall: That James Rosebush be appointed clerk for the year 1933 at the same salary as last year.

Reynolds-Campbell: That Robert Scott be appointed treasurer at the same salary as last year.

Hall-Winter: That Mrs. Harry Tanner be auditor for the year 1933. Amendment: Reynolds-Campbell: That D. S. Campbell and Robert Tanner be auditors for 1933 at a salary of $8 each. Amendment carried.

Hales-Hall: That Dr. Shepherd be appointed medical health officer for 1933 at the same salary as last year.

Winter-Hall: That George Couch be ratepayers' member on the Board of Health at a salary of $2 per day while working.

Reynolds-Campbell: That no school attendance officer be appointed until application is received stating salary.

Winter-Campbell: That Joseph Campbell be appointed assessor at the same salary as last year.

Hall-Reynolds: That two copies of the Municipal World be ordered by clerk.

Reynolds-Hall: That no action be taken regarding John Campbell's bill for 40 loads of dirt.

The following acounts were ordered paid: George Stevens, $35.60, relief supplies, 1932; Monty Emmel, $5 grant to Apsley Red Cross; Jas. Rosebush, $5 writing paper and stamps; William Colby, $15, right of way, part lot 31, concession 10, Norris Doxsee, relief supplies, Dec. 1932, $69.14; Norris Doxsee, $30, balance relief supplies, December, 1932.

TRAFFIC INCREASES.

HALIFAX, Jan. 12.— (C.P.)— Passenger traffic to and from the West Indies by way of the "lady" boats of the Canadian National Steamships at this date shows a 15 per cent. increase over the figures for the corresponding date of last year. Steamers sailing from Halifax in the Australia and New Zealand trade are either "fully booked" or "over-booked."

OUR MAIL

Dear Anne:

I have wanted to Happy New Year to you and the neighbors for over a week, but it is not twelfth night yet, so hope it is not too late. I do indeed wish you and all who wrote to you a really Happy New Year.

What a good letter Water Lily sent. It is only the higher things of life that count and they and they alone make for unalloyed happiness. Ever since Christmas Sunday when we had our Christmas dinner with two relatives and a young friend I have planned to write but afternoons or evenings there would be such glad surprises. People whom we loved and longed to see came unexpectedly and we had such happy times, but Christmas letters are still unanswered. We hear and see so much about depression, unemployment, taxes, relief and kindred subjects and means of overcoming them.

We delight in amusement, as a recreation, not as a life and we have often said we thought people had gone pleasure-mad. Even a church gathering must have its social and the Y.P.S. must have a purely social evening once a month. Games of skill are not desired. It is difficult to give a party and not have dancing or cards—both well enough and good in their place. But why nothing else? Why must a story have a bit of spice in it to be popular? Why am I allowed to live? What good am I? If my sphere is no better because of me, then am I any better than or as good as the horse or the dog that work faithfully for me? Back it all goes to "Man's chief end is to glorify God and enjoy Him forever."

When we each individually and all collectively really seek to do that, depression will be lifted. Such are the promises which have never failed, but if that is not honestly attempted history shows us, do as man will, all the treaties, all the legislation or anything else, leaving the Godhead out will fail surely.

Sincerely yours,
QUID EST.

Thank you, Quid Est, and the same to you! Better late than never, as the saying goes, and everyone of us appreciates your kind wishes. Yes indeed, that was a splendid letter, and I am looking forward to receiving such letters from the other neighbors who used to write but somehow have vanished. Write again, Quid Est.

Sincerely,
Anne Wilcox

Pluto's average distance from the sun is 3,800,000,000 miles, 40 times as far as the earth.

"Splitting" Headaches

Until she learned why she was always miserable—and found out about NR Tablets (Nature's Remedy). Now she gets along fine with everybody. This safe, dependable, all-vegetable laxative brought quick relief and quiet nerves because it cleared her system of poisonous wastes—made bowel action easy and regular. Thousands take NR daily. It's such a sure, pleasant corrective. Mild, non-habit-forming. No bad after-effects. At your druggist's—25c.

NR TO-NIGHT

BOND'S Always SAVE YOU MONEY

Compare Our Prices---Thursday, Friday and Saturday

25c Bayer Aspirin 18c
50c Bayer Aspirin 36c
Phillip's Magnesia 37c
Chase's Syrup 27c
Coty Face Powder 57c
Minard's Liniment 27c
Fruitatives, large 27c
Gillette Blades 34c-67c
Malt Extract and Cod Liver Oil 99c
Grove's Bromo-Quinine 22c
Castoria 24c
Ipana Tooth Paste 31c
Dextri Maltose 78c
Enos' Fruit Salt 79c
Bromo Seltzer 19c-41c
Vick's Vapo Rub 39c
Bisurated Magnesia 69c
25c Kleenex 17c
Lavoris 17c-35c-67c
Mecca Ointment 16c
Cod Liver Extract 89c

Sensational Value!
New Phantom KOTEX 29c
3 FOR 85c
(Limit of 3 to a customer)

Free Samples
Three Flowers Brilliantine
Mustard Cream for Colds
Mentholatum
Wampoles Antiseptic Solution
Tooth Paste Miniatures
Pond's Face Powder Samples
Chocolate Cascaret Tins
Mentholatum Shaving Cream
BE EARLY

Modess .....25c, 2 for 49c
Forham's Toothpaste 21c-37c
Nujol 57c-87c
Pond's Creams 29c
Pond's Face Powder 19c-37c
Vapex 83c
Sloan's Liniment 26c
Abbey's Salt with 35c size Free, 77c
Day Dream Tooth Paste 29c
Blaud's Iron Pills 37c
3 Palmolive Soap with 25c cake
Cashmere Bouquet Soap ...25c
25c Mentholatum 21c
Hot Water Bottle (Viceroy) ..57c
$1.00 Cod Liver Oil, (Pure Norwegian) 63c
Cutex Items 28c
50c English Health Salts 39c
$1.25 Vegetable Compound ..79c
50c lb. Menthol and Eucalyptus Drops 34c
Listerine Toothpaste 21c

FREE DELIVERY
FRESH STOCK
Always Lowest Prices at Bond's Drug Store
GEORGE & HUNTER
PHONES 327-3327

CONTRACT BRIDGE

WRITTEN FOR CENTRAL PRESS
By E. V. SHEPARD

MISSING YOUR CUE

On its face an informatory double shows strength in three suits. Usually the doubler is weak in the suit doubled and he is strong in the other three suits. Sometimes he may be strong in the suit doubled and weak in another suit. In this latter case the doubler does not at once bid no trumps, for fear that an opening lead of his weak suit may be made, and that he may go down on his contract before the suit bid is led. The object of the informatory double is to discover who holds the doubler's very weak suit. Suppose that you hold a hand like the following, when 1-Spade is bid at your right:

Spades— K J 10 8
Hearts— A 10 7 3
Clubs— 4
Diamonds— A Q 6 2

An informatory double of the 1-Spade is the best way of handling the situation. If your partner responds with hearts or diamonds you have strong support for him. If he bids clubs, you should shift into no-trumps, showing that spades is one of your strong suits, and that clubs is your poorest suit. In case your partner holds another biddable suit he may show it.

Making an informatory double upon a two-suiter is poor strategy. Show both suits, if they are worth it, but do not confuse your partner by advertising strength in three suits, if you do not possess it.

Suppose that you hold sufficient strength in three suits to make an informatory double of an opening bid of 3-Spades, as you have on the hand shown below, when the opening bid is 1-Spade.

Spades— A
Hearts— A J 7 3
Clubs— K Q 10 4
Diamonds— A Q 6 2

Perhaps the player at your left, having long spades and ability to ruff a side suit, may bid 2-Spades over your informatory double. Unless your partner has a strong suit, which is improbable, he will pass the bid. An intervening bid always removes the obligation to respond to an informatory double. It is possible that your opponents may fulfill the spade contract with well fitting hands. It is also possible that your side may hold game going strength, if you can force your partner to bid. In case the original bidder passes, or even if he goes to 3-Spades, you may double again. As long as the doubled contract does not exceed 3 Spades, your double is informatory, and it calls upon your partner to make his best bid, unless he can defeat the doubled contract, which possibly is a "psychic" bid.

Your partner may have a hand something like the one shown below, and your side may have a game, if you oblige him to bid but certainly he will not bid such a hand unless you force partner to do so.

Spades— 2
Hearts— 8 4
Clubs— J 9 5 3 2
Diamonds— 9 8 7 5 3

Aside from knowing the general rules for making informatory doubles, a player must think what your doubles mean, and he must study his own holdings in connection with your probable holdings. Missing your cues, either as doubler or as partner of the doubler may deprive you of a game at the right make, or cause you loss at an improper make.

Under certain conditions a player may double each of two makes. Such a case will be given tomorrow. The opening bid will be 1-Heart. The player who happens to be your partner doubles, for you to bid. Third hand bids 1-Spade. You pass on the hand shown below.

Spades— A Q 9 8
Hearts— 6 5
Clubs— 10 9 7 5
Diamonds— J 10 4

The dealer passes. Your partner then doubles the 1-Spade, and the bidder of that suit passes. What should you do?

CLASSIFIED ADS are as useful as the day is long.

Trent River

A number of wild ducks have been seen on the river this week.

The wood cutters have almost completed the work on McCulloch's Island for the Trenton Cooperage Company.

Mrs. John Hay, Alice and Helen, have returned to Campbellford after spending the holidays with her mother, Mrs. Andrew Carnrite.

Miss Alice Garneau, West Seymour, was a week-end guest with Miss Doris Scott.

Mrs. Ross Pollock, Gayle and Bobby have returned from Havelock, where they spent over the holidays with the former's mother, Mrs. R. Campney.

Mrs. H. R. Wood, who has been confined to bed through illness caused by the flu, is making a good recovery.

Mr. Douglas Liberty, Healy Falls, is a visitor with his sister, Mrs. Frank Pollock.

TO SEE HER FAT GO

Cost This Woman 75c

If you are curious to know what is happening to her bust, waist, and hip measurements, read her letter:

"I was 186 lbs. when I started taking Kruschen three months ago, and am now 162 lbs., and I hope to reduce my weight still more. Regarding my measurements before taking Kruschen: I was 41-ins. bust, 38-ins. waist, and 49-ins. hips, and now I am 39-ins. bust, 36-ins. waist, and 45-ins. hips, my age being 29 years. A 75c bottle of Kruschen lasts me a month. I take one-half teaspoonful in a tumbler of hot water each morning before breakfast. Apart from losing weight, I feel so much better in health. I do not wake up in the morning still feeling tired, and do not get headaches like I used to. I cannot thank Kruschen enough."—(Miss) M.A.H.

Kruschen contains those six mineral salts, proportionately balanced, found in the waters of those famous European Spas used by generations of fat people to reduce weight.

Kruschen helps blood, nerves, glands, and body organs to function properly—you gain new strength and energy—feel years younger—look better, work better.

MALONE

Mr. and Mrs. Thomas McCann were guests of Mr. and Mrs. John McCann and family last Sunday.

The family of Mr. and Mrs. Edward Robinson are confined to their homes with serious colds.

An auction sale of farm produce was held at the farm of Mr. Arthur Pack's last Thursday. Everything was disposed off at very low prices. A large number from here were in attendance.

Mrs. Harry Weese was Wednesday afternoon guest of Mr. and Mrs. Harry Nickle.

Mrs. Henry Weese and Mrs. Clarence Weese and son Don., were the guests of Mr. and Mrs. R. Trotter last Friday.

Mrs. Henry Nickle was the guest of Mrs. Dan McCrimmon last Tuesday.

A dance was held at the home of Mr. and Mrs. Harold Long last Friday evening. A large crowd was in attendance and enjoyed themselves by dancing and playing cards.

Mr. and Mrs. James Bell and Misses Vlineff's spent one evening in Madoc last week.

Messrs Harry Gamley and Murray Empey are in this vicinity cutting cord wood for Mr. B. Airhart.

Mrs. Charles Kelly and Bruce were Wednesday guests of Mr. and Mrs. Henry Weese.

Miss Jean Nickle spent Sunday with her parents, Mr. and Mrs. Jas. Nickle.

Misses Olive and Rose Lowery, were New Year's Monday guests of Mr. and Mrs. Clarence Weese.

Mr. and Mrs. Sandy Drysdale, and little son, Freddie, returned to their home in Northbrook after spending some time with the latter's parents, Mr. and Mrs. Walter Lowery.

Mr. and Mrs. W. K. Long spent last week with relatives in Stirling.

Miss Helen Kelly was Wednesday guest of Mrs. Clarence Weese.

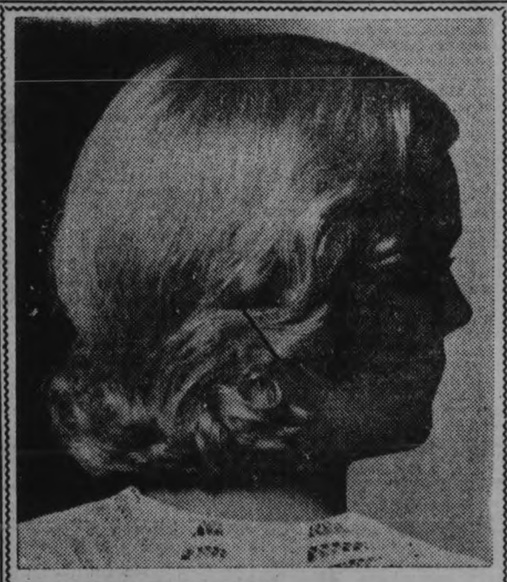

HAIRDRESSING IN ALL ITS BRANCHES

We understand the care of the scalp and hair and can bring out the Fullest beauty of your crowning glory. Try us next time.

SHAMPOO 50c
MARCEL 50c
FINGERWAVE 50c
PERMANENTS 5.00
Personality Haircutting

MADAME MERRIAM
PHONE 1182

ST. JOHN'S W.A. ELECTS OFFICERS

Mrs. H. A. Morrow is Re-elected President of the Association.

The annual meeting of St. John's W. A. was held on Tuesday with a large attendance. The president, Mrs. H. A. Morrow, was in the chair. There were some splendid reports given by the different departments, showing progress all along the line for 1932. It being election of officers there were only two changes, that of Dorcas convenor, Mrs. J. Rigden resigning after many years of faithful service in this department; also Mrs. C. Stanton resigning leadership of the Teen Age Girls' Branch. Tribute was paid to those two retiring officers by the president.

The officers for 1933 are as follows:

Hon. President—Mrs. R. C. Blagrave.
President—Mrs. H. A. Morrow.
1st Vice-President— Mrs G. S. Cameron.
2nd Vice-President— Mrs. F. M. Dela Fosse.
Secretary—Mrs. Cooper.
Treasurer—Mrs. Sherwood.
E. C. D. Treasurer—Mrs. Knights.
U. T. O. Treasurer—Mrs. Lundy.
Leaflet Secretary—Mrs. Ross.
Literature Secretary— Mrs. J. H. Cridland.
Little Helpers' Secretary — Mrs. Budd.
Junior Supt.—Mrs. Stanger.
Dorcas Convenor — Mrs. George Groombridge.
Refreshment Convenor— Mrs. D. Eldred.

The Teen Age Girls' Dept. is going to be carried on under the joint leadership of Mrs. F. Craig, Mrs. F. Ford, Mrs. P. Moore, Mrs. G. Groombridge and Mrs. J. Cridland.

The president gave a very inspiring address to the members for 1933, urging them to co-operation and the Christ-like spirit in all WA. work, at all times, never indulging in the spirit of criticism as it is harmful and destructive.

Following the members' prayer and benediction a dainty tea was served by Mrs. D. Eldred and her refreshment committee.

NEW CAR ACCESSORIES HOLD FEMININE APPEAL

NEW YORK, Jan. 12 (C.P.).—Today was women's day at the National Automobile Show in Grand Central Palace, an occasion which focussed attention upon the numerous items of feminine appeal in the nearly 300 car models on display.

Such appurtenances as vanity cases, fancy clocks, opalescent instrument boards, ingeniously concealed pockets, glove and package compartments and special cigarette cases and lighters were in evidence. The woman motorist looked on new varieties of trim and upholstery, new cushion fabrics and colors, wood panelings and strikingly contrasting moldings.

She also found in the new cars many conveniences, from rear curtain manipulators to automotic window closers and disappearing arm and foot rests.

A doctor observes that the Chinese custom of binding the feet of girls will probably not entirely disappear for another century or two, at China's present rate of progress.

BURDOCK BLOOD BITTERS

Rheumatism Kept Her In Bed

Mrs. W. H. Pushee, Lorenzo, Sask., writes:—"For about two years I suffered with rheumatism which kept me in bed for weeks.

A friend advised me to take Burdock Blood Bitters, so I took two bottles, and they gave me new life. I am thankful to say that I feel fine now, and have not been bothered with rheumatism since taking B.B.B."

For sale at all drug and general stores; manufactured for the past 55 years, only by The T. Milburn Co., Ltd., Toronto, Ont.

Belleville Wins Opening Game From Campbellford 5-1

THREE GOALS IN THIRD FRAME WHEN MAROONS SHORT-HANDED WINS FOR DOHERTY ATHLETICS

Superior Conditioning and Smoother Combination Gives D.A.C. Edge on Play.

TICE PLAYS GOOD GAME.

Whitton, Davis, Ingram and McKay Are Stars for Visiting Maroons.

BELLEVILLE, Jan. 12.—(Special to The Examiner).—Rattling in four goals in the third period, when Campbellford was short-handed the Belleville Doherty Athletic Club won their opening game in the O.H.A. intermediate series here on Wednesday night by a score of 5-1. The D.A.C. had far too much condition and played better hockey for the sixty minutes. Percy Bond, president of the O.H.A., officially opened the season, His Worship Mayor George O. Tice, introducing the guest of the evening.

The Belleville squad have been playing in the Kingston City Hockey League and are in the pink of condition, while the Campbellford team, although never giving up, were very shy on the needed wind and tired towards the end of the third period. The winners were more adept in the use of the forward pass and when the combination plays were clicking, it was a case of too much Belleville. The wings bottled their opponents and the puck carrier was forced down the center lane to be taken care of by the two defense men and the stellar work of Les Tice in the winners' cage. Both teams in the first two periods played a waiting game, which was not conducive to fast hockey, but when Belleville opened the throttle in the final canto Campbellford was not in the picture.

Buster Whitton, Ken Davis, the Ingram brothers and McKay, the backbone of the losing team, have lost none of their cunning. Whitton was hard to stop on every excursion in the enemy territory. Fred Ingram played a smart game on the left boards, but was well checked all evening, while Harry Ingram played a sound defensive game, but was inclined to pick feuds with the opponents. Toppin in the twine stood out for his team and made many fine saves and the ones that beat him were from close in and every play was perfectly executed.

Les Tice stood between his team and defeat through the first two periods as the Belleville team were allowing the opposition to carry the play and in the third frame, made two or three sensational saves, literally robbing the opposition of markers. Weir and Sherry made a sound defensive, while the starting line of McMeekin, "Pete" Morgan and Bob Hull had a little edge over the Campbellford line-up. The kid line of Nicoll, "Red" McDonald and Harry Morgan clicked in their well known style and Rene St. Denis worked well with either line. The game was no pink tea affair, there being considerable high sticking, especially in the last period and Campbellford were the worst offenders. Referee Joe Smith handed out ten penalties during the game, Belleville drawing four.

Davis Scores Goal

Ken Davis scored the first goal in the second period, the first being scoreless, after Fred Ingram had carried the rubber in and handed him the pass from the back of the net. Tice was taken completely out of the play. Weir went away for tripping and shortly after Nicoll was benched for hooking, but Campbellford could not capitalize on their advantage. It looked as if Belleville would go scoreless in this frame also but one minute before time, Weir rushed and reaching the defense placed a hard one on the twine. McArthur in his anxiety to clear, stuck up his hand and the rubber was deflected in the net.

With Harry Ingram in the penalty box, Weir scored on a perfect pass by Harry Morgan, right at the goal mouth and again when the Campbellford Club were short-handed Nicoll went in alone to beat Toppin cleanly. Right back came "Red" MacDonald on a pass from Harry Morgan and Sherry and the same players engaged in another fine play that resulted in a tally. Most of the penalties incurred took place in this frame but the referee handled the situation well.

The line up:

Belleville D.A.C.—Goal, Tice; defense, Sherry and Weir; center, McMeekin; wings, Pete Morgan and Hull; subs, Nicoll, H. Morgan, MacDonald and St. Denis.

Campbellford—Goal, Toppin; defense, McArthur and H. Ingram; center, Davis; wings, F. Ingram and McKay; subs, Hendy, Bush, Whitton and Copperthwaite.

Referee—Joe Smith of Kingston.

Human Ice Bird

Howard Nicholson, American skating star, does a stunt on the ice at St. Moritz, Switzerland, society winter playground.

GAME ENDS IN HOCKEY BRAWL

Port Hope Juniors Defeat Cobourg 4-2 in Eighty Minute Battle.

FEELING RUNS HIGH.

PORT HOPE, Jan. 12.—In a rugged O.H.A. junior game here last night Port Hope defeated Cobourg 4 to 2 after 80 minutes of play. The fans were kept in a continual state of excitement, which finally reached its peak with a fistic battle amongst the spectators and the Young Ontarios scoring the tieing goal with only 30 seconds to go.

There was no scoring in the first period but Cobourg counted a pair in the second period, Hie and Lucas being the marksmen. Port Hope made the count 2 to 1 when Rowland batted in a rolling puck. The pace was fast in the final period and with half a minute left Jack Phillips batted in McTavish's pass at the goal mouth. The goal judge declared no goal which promptly resulted in a fight. About 30 spectators took part in the brawl and some surged on to the ice which held the game up for 20 minutes. The referee allowed the counter.

Phillips Scores Second.

In the first overtime period there was no scoring and in the second chapter, diminutive Jack Phillips scored his second goal with the prettiest play of the game on a shot from the side after a neat piece of stick-handling. Rowland settled the issue by a wicked shot from the left boards in the final minute.

Phillips Bros., Rowland and Cancilla were best for the homesters, while Bevans of the Cobourg defence played stellar hockey. The teams:

Cobourg—Goal, Platt; defence, Staples and Comrie; centre, Hie; wings, Bevans, E. Parker; subs., J. Parker, Lucas, Goodie, Henderson, Mitchell.

Port Hope—Goal, Cancilla; defence, Record and McTavish; centre Pillsworth; wings, Jack and Jim Phillips; subs., Paedon, Douglas, Rowland and Mercer.

Referee, Chartran, Bowmanville.

To-Night's Hockey

(By The Canadian Press)

NATIONAL HOCKEY LEAGUE

Americans at Ottawa.
Boston at Rangers.
Montreal at Detroit.
Chicago at Canadiens.

CANADIAN-AMERICAN

New Haven at Providence.

AMERICAN ASSOCIATION

Kansas City at St. Louis.

HOCKEY—INTERMEDIATE O.H.A.
BROCK STREET RINK
FRIDAY, JANUARY 13, 8.30 P.M.
ORONO vs. PETERBOROUGH
Entire Reserved Section-35c; East Side 25c; West Side: Ladies 25c, Gent's 35c; Children 10c.

Syracuse Regains International Lead

HOCKEY SCORES

Hockey games played yesterday resulted as follows:

O.H.A. Senior "A"

Varsity.....1 Kitchener 0

O.H.A. Senior "B"

Hamilton.....5 Brantford 1
Stratford.....5 Galt 1
Oshawa.....5 St. Michael's ..1
Niag. Falls....4 Fort Erie 1

O.H.A. Intermediate

Belleville.....5 Campbellford ..1
Listowel.....3 Harriston 1
Barrie.....5 Orillia 1
xStrathroy.....3 Forest 2
xTen minutes overtime.
Dunville at Port Dover (Postponed).
Preston at Simcoe (Postponed).
Blenheim at Glencoe (Postponed)
Palmerston at Arthur (Postponed)
Midland at Collingwood (Post.)

O.H.A. Junior

Marlboros.....2 Parkdale 0
St. Michael's...4 Toronto C. C. .3
xJarvis.....4 Upper Canada 4
x—10 minutes overtime.
Madoc.....3 Trenton 1
xPort Hope.....4 Cobourg 3
x—20 minutes overtime.
xBobcaygeon...4 Lindsay 3
x—10 minutes overtime.
New Hamburg at Preston (post.)
London.....13 Ingersoll 3
Midland.....4 Pentang 3

International League

Windsor.....4 Buffalo 3
Syracuse.....3 Cleveland 2

Canadian-American

Philadelphia...4 Boston 1

Maroons To Attempt Break Wings' Streak

TORONTO, Jan. 12.— (C.P.) — Those poor stragglers who are allowing Toronto's Maple Leafs to make a runaway of one National Hockey League division will play while the Leafs rest to-night, assured that at least one of the trailing foes will be a point or two closer by to-morrow.

Tied with eight points less than Toronto are Ottawa Senators, Montreal Maroons and New York Americans. To-night Americans play Senators at Ottawa, Maroons will try to check a flaring Red Wing winning streak at Detroit and Canadiens, another four points back in the standing, entertain Chicago Black Hawks.

The Maroon-Detroit battle overshadows other skirmishes, though as far as the Wings themselves are concerned the New York Ranger-Boston tussle at New York will carry plenty of interest.

As Rangers, Bruins and Wings are deadlocked at the top of the United States' section, two of them may share first place after the night's work.

NO CURLING AT COBOURG

COBOURG, Jan. 12.—It has been impossible to obtain good ice at the curling rink, due to mild weather, and as a result the curling club has announced that there will be no more curling this Winter.

It is felt that, under existing conditions, it would be impossible to get a sufficiently large number of curlers grouped together to warrant a schedule being drawn up and adhered to.

Therefore, apart from junior hockey, and that, too, is becoming to look more or less hopeless owing to mild weather, it appears that Winter sports in Cobourg will be decidedly minus this season.

Potatoes held at the lower levels established Tuesday. New Brunswick or Prince Edward Island Green Mountains, per 80-pound bag, being quoted at 90 to 95c and Prince Edward Island Green Mountains, per 90-pound bag at $1.

RANGERS BLANK LAKEFIELD HIGH BY 1 TO 0 COUNT

Close Playing Features Opening of the District Hockey League.

LIONS WIN 4-1.

(Examiner Correspondence)

LAKEFIELD, Jan. 12.—The district hockey league got away to a good start on Tuesday night with a good crowd present and enthusiasm which encouraged the promotors of the league. The first game between the Warsaw Rangers and High School was a snappy game with a score of 1-0 in favor of the Rangers, last year's champions and holders of the Casement Cup, the most coveted hockey trophy in the village. Warsaw had their old line-up almost intact with the exception of Wasson and Hilliard and Harold Darling who were not in the line up. Wasson who was the Lorne Chabot of the District league was replaced with Allan Darling who made his hockey debut in Lakefield at the age of ten, about eight years ago when he took Wasson's place most creditably.

Trevor Watts, a newcomer to the team and a young player of promise scored the only goal after five minutes of rather fast play. Both teams show lack of practice but were fairly well matched, Warsaw had greater weight but Lakefield had the slight advantage of the practice ground being the scene of the game. Braden Blewett refereed both games and did so in a very satisfactory manner. Penalties were not very numerous, Dominick White and Fred Bell rested a short time in the coop in the first period, Percy Payne and Ivan Clements took a vacation in the second and in the third Joe Blewett and Jack Morgan pondered on their misdeeds. The game was clean and fast with more than occasional flashes of real good hockey, the shooting was not specially good for either team but that will be remedied. Both goalies earned their laurels as some sensational stops were made by both Darling and Loyst.

The line-up was as follows:

High School Cubs—Goal, Loyst; r. defense, Morrison; l. defence, R. Stenner; centre, Lennox; right wing, White; left wing, P. Payne; subs, Blewett, Tanner, Chittick, Brown.

Warsaw Rangers—Goal, A. Darling; r. defence, G. Bowen; l. defence, J. Morgan; centre, R. Darling; right wing, Bell; left wing, Watts; subs, I. Payne, C. Payne, Longberry, Clements, A. Bowen.

Lions Win 4-1

The second game showed a more ragged exhibition of hockey due in the case of both teams to lack of practice but in their next game there will be a great improvement and the teams were equally matched. The first two periods were scoreless, there was lots of shooting but nothing which the goalies could not stop. The opposing teams were the Young's Point Maroons and the Lennox Lions, both veterans of last year's league and "rarin' to go" for another season and a try for the Casement trophy. The "red line" of forwards of the Lions were good, very good indeed and will improve as the league progresses. The goalies, Bill Hamblin of the Maroons and "Chief" Webster of the Lions were the stars but the Lions forwards Hill, Morin and Jewell showed form.

At the end of the third period the score was 1-1 with Jewell and Cummings scoring the goals. A ten minute overtime was decided on and in the extra session the Lions drove in three goals to make a decisive victory 4-1. Penalties were few, Johnston, H. Young and Darling were the Maroons bad boys each drawing a short rest. Roger Stenner with two and Percy Mareden with one were the "wicked partners" of the Lions. The game was clean, no major penalty was handed out in either games.

The line-up was as follows:

Young's Point Maroons—Goal, W. Hamlin; defence, D. Darling E. Johnston; centre, G. Tedford; wings F. Carroll, H. Young; subs, J. Young, A. Cummings, B. Harvey, A. Brooks, A. Wilson.

Lennox Lines—Goal, Webster; defence, H. Hamblin, F. Marsden; centre, W. Morin; wings, Jewell, and Hill; subs, R. Pearson, R. Stenner, P. Marsden, G. O'Neil.

CURLING

(Examiner Correspondence)

LAKEFIELD, Jan. 12.—The first games for Fitzgerald Cup in the local competition resulted as follows:

R. G. Mulkins....	R. Bullock
T. W. Chaplin	J. F. Harvey
N. A. Moore	G. A. Charlton
E. H. Northey	D. H. Charlton
Skip.....12	Skip..... 7
H. Wannamaker	V. Lancaster
H. Hill	A. B. Burrows
R. Murduff	Rev. W. Creighton
C. S. Tanner	G. H. Spence
Skip..... 7	Skip..... 3
J. H. Miles	Dr. G. E. Renwick
A. E. Higgins	W. W. Leonard
A. G. Lawless	T. Crawford
P. Spence	B. Q. Dench
Skip.....16	Skip..... 8
M. Holland	F. McGowan
W. W. Yale	C. Stenner
Dr. S. J. Gibson	E. W. Bailey
J. W. Ridpath	D. H. Webster
Skip..... 9	Skip..... 8

Madoc Wins First Game From Trenton

MADOC, Jan. 12 (Examiner Correspondence).—The Junior O.H.A. hockey team won their first game of the season on Wednesday evening at the Madoc Rink, against the speedy team sent against them from Trenton. The game was fast from the very first, the Trenton lads being ready to take advantage of the first chance of scoring. Only the splendid work of West and Ashley on defence saved the game in the first period, which passed without either team scoring a goal. The second period, Madoc's boys showed more alertness, and both teams showed good team work and excellent combination. Near the end of the period, Madoc scored, and for the rest of that period and most of the last, the utmost each team could do failed to score. Late in the third period Trenton evened the score, making overtime play necessary. The first period of the overtime went scoreless. During the second ten minutes, Madoc succeeded in scoring twice, making the score 3-1, and in the final few seconds Trenton again scored, leaving the final score 3-2 in favor of Madoc.

In the second period, Armstrong scored on a pass from McGuire. In the third period, Lott scored for Trenton. In the second overtime, McGuire scored from Akey's pass. Then Rashotte scored from McGuire, and the last score for Trenton by Lamoore.

Referee, Jack Henderson.

The line-up:

Madoc—Goal, C. McKee; defence, K. West and D. Ashley; centre, Rashotte; wings, McGuire and Armstrong; subs., Ross, Akey, Terry and Embury.

Trenton—Goal, F. Lamoore; defence, C. Ruttan and B. Lott; centre, Kidd; wings, Burtt and Jordan; subs., Lamoore, Richards, Harris, Staples and Cottrell.

New O.H.A. Ruling is Explained

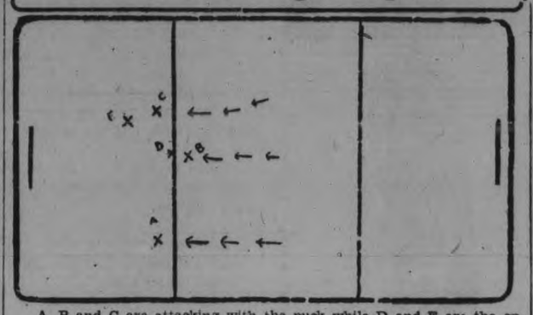

A, B and C are attacking with the puck while D and E are the opposing defencemen B has the puck but as he nears the second blue line, D moves toward him to check. B slows up a trifle and his teammates, A and C skate over the blue line before the puck-carrier, B; and the referee must ring the bell and faceoff where B was when his teammates thoughtlessly crossed the line ahead of him. An attacking player cannot legally cross this blue line ahead of the player with the puck; but the latter may pass the puck ahead over the blue line and one of his teammates may then go after it, provided he was not offside when the pass forward was made. This rule is somewhat confusing to referees, players and fans.

THOMPSON LEADS GOALKEEPERS WITH RECORD OF 17 SHUTOUTS

Eddie Tolan

The little man with the fast underpinnings from Michigan university, is still looking into books in pursuit of his higher education. Tolan, nevertheless, is still in training and can still show his heels to most competitors in the dashes on the cinder path.

Boston Bruin Goalie Has Fewest Number of Goals Scored on Him So Far.

PAUL LEADS CHIHAWKS.

MONTREAL, January 12 (C.P.)—Slim Cecil Thompson — ironically called "Tiny" — is setting the pace for National Hockey League goalkeepers with a record of seven shutouts at the half-way mark and the fewest number of goals scored on him this season so far. Last season "Tiny's" Boston Bruins registered 10 shutouts for the season to lead the league.

And Paul Thompson, who will be seen at left wing when Chicago engages Canadiens here to-night, is ably upholding the honor of the Thompson family in the opposition directors—scoring goals. Incidentally Paul robbed his brother of a shutout when he scored the first and only Chicago goal on the Hawks' first visit of the season to Boston.

38 Goals in 22 Games.

In addition to twice holding Canadiens, Americans, and Chicago scoreless, "Tiny" Thompson has shutout the sharpshooting Detroit Red Wings once and only allowed 38 shots to pass him in 22 games. His closest rival in point of goals allowed is agile Charlie Gardiner, Chicago cageman, who has permitted the puck to pass him 42 times.

The Thompson brothers learned their hockey in Calgary, Alta., and both travelled East when the United States cities came into the Calder loop. After several seasons with Lester Patrick's New York Rangers, Paul went to Chicago two seasons ago, and now ranks fourth among the United States section point-makers with 8 goals and 9 assists for a total of 17 points.

"Tiny" Thompson has been with the Bruins since the 1927-28 season and aided materially by a powerful defence headed by the incomparable Eddie Shore, has always shown a record among the best of the major circuit's netminders.

'CAYGEON WINS FROM LINDSAY

Scugog Juniors Stage Third Period Offensive to Net Three Goals.

LOSE IN OVERTIME 4-3.

LINDSAY, Jan. 12.—Bobcaygeon O.H.A. Juniors defeated Lindsay by a score of 4-3 in the Oakwood Arena last night. Lindsay entered the third period scoreless, while Bobcaygeon had tallied twice. Lindsay staged a terrific offensive and scored three counters and held the visitors to one more. The tying goal came with only 50 seconds left to play of the third period and sent the teams into overtime.

Scores Winning Goal

Nichols of Bobcaygeon scored the winning goal after seven minutes of the first overtime period.

The goalgetters were Nichols, Johnston and two for Alex. Nichols, for Lindsay, Cain, Walker and Campbell. Teams:

Bobcaygeon.—Goal, Kimbell; defence, Kennedy, Kellett; centre, Johnston; wings, Kelson, Nicholls; subs., Newman, Nichols, Conway, Linds.

Lindsay—Goal, Stephens; defence, Thomas, Campbell; centre, Tripp; wings, Cain, Murphy; subs., Lamb, Wakelin, Dart, Walker.

Referee—Max Aldous, Fenelon Falls.

Madoc Seniors Beat Marmora Outfit 7-1

(Examiner Correspondence)

MADOC, Jan. 12.—On Monday evening, Madoc seniors defeated Marmora by a scoreof 7-1, in a well-played game at the skating arena, Madoc. A good crowd was in attendance. Referee, Jack Brady of Marmora.

Madoc—Goal, W. Hulin; defence, T. Rupert, L. Blue; wings, Ware, Watson; alternates, F. Akey, K. West, C. Nickle, E. Armstrong.

Marmora—Goal, G. Hewitt; defence, Burns and McCoy; wings, Flynn, H. Hewitt; alternates, Campion, Neal, Shannon.

Electric Grass-Growing Stimulator Placed in Cleveland Club Grounds

CLEVELAND, O., Jan. 12. — (C.P.)—When the Cleveland Indians play baseball this spring in the Cleveland Municipal Stadium, the "hot corner" as usual will be third base, but the "hot plate" is likely to be all over the field.

The distance around the base lines will be regulation in length, but there may be several "sort circuits" not mentioned in the rule books.

It seems that city officials are considering installing one of the "gadgets" of modern science—an electrical grass-growing stimulator—to put the field in condition and to keep it that way.

The electrical grass grower, as contemplated, would be a network of insulated wire cables buried six or seven inches under ground in all parts of the playing field, and quite analogous to an enormous electrical hot plate.

When current is sent through the cables, heat is generated, which radiates to the roots of the grass. The heat, and possibly some special potency of the electricity itself, according to various scientists, will make grass grow like compound interest.

The Indians' general manager, Billy Evans, wants to know if the electricity will increase the "O.H.M." runs.

LAST MINUTE COUNTER WINS FOR STARS 3-2

Syracuse Breaks Lead Tie With Tecs in Listless Game With Indians.

CANINES BEAT HERD 4-1.

Desse Roche Works Hat Trick for Windsor in Border City Game.

TORONTO, Jan. 12.— (C.P.) — Five games in 11 days proved the undoing of Buffalo Bisoons, who have been stampeding through the ranks of the International Hockey League teams since the advent of the New Year. Barging into Windsor last night, with four straight victories to their credit, the Bisons went down before the charging Bulldogs by a 4-1 score, in a game which saw the hat-trick accomplished by Desse Roche, Windsor wingman.

Syracuse Stars broke their tie with London Tecumsehs at the top of the League, when they scored a 3-2 last minute victory over the tail-end Cleveland Indians.

The Bisons were just as good as their opponents for the first two periods—although they were outscored 3-0—but in the last period they tired and lost whatever chance they had of pulling out a win.

Scores First Three.

Roche scored the first three goals of the game, notching two in the first and one in the second period. Johnny Proudlock made it 4-0 after eight minutes had elapsed in the final frame. Then Lloyd Gross and Roter Roth, the League's leading marksmen, got together 54 seconds later to score the Bisons' lone tally.

Syracuse played listless hockey in their game with the Indians and were fortunate to earn the decision over the battling cellarites.

Matte gave the Indians a goal lead in the first period, when he teamed up with Val Hoffinger, former Syracuse player to beat Benny Grant.

Ronnie Martin tied it up after five minutes of play in the second period and Earl Miller gave the Stars a lead, five minutes later. With Miller in the penalty box in the third period, Riley sank home the equalizer and with less than a half minute to play Markle batted in the deciding tally.

BARRISTERS AND SOLICITORS.

JAMES FORDYCE STRICKLAND, K.C., M.P.P., BERNARD E. PARK—Barristers, Solicitors, Notary Publics, Peterborough. Phone 191. Money to Loan 375 Water Street.

E. R. HALL, K.C.—Solicitor, etc., Peterborough, Ont. Office: Corner of Hunter and Water Streets, over the Canadian Bank of Commerce. Trust Funds on Loan on easy terms of payment.

PECK, KERR & McELDERRY—Barristers, Solicitors and Notaries. Office: 415 Water Street Peterborough. Telephone 1950. E. A. Peck, M.P., P. D. Kerr K.C., V. J. McElderry, K.C.

GORDON & ELLIOTT — Barristers, Solicitors, Notaries, Patents and Trade Marks. Money to Loan. Telephone 3300. — Hon. G. N. Gordon, K.C., Alexander L. Elliott. Toronto Office: 410 Saturday Night Building, 73 Richmond Street West. Telephone Number Elgin 6691

Railway Time-Tables

CANADIAN NATIONAL RAILWAYS TIME-TABLE.

Trains Operate Daily (Except Sunday) on Eastern Standard Time.

(Corrected to Date.)

Train No. 11, 8.25 a.m.—For Lindsay, Orillia, Midland, Toronto, Hamilton, Buffalo, London, Windsor

Train No. 92, 12.01 p.m.—For Port Hope, Toronto, London, Chicago, Buffalo, and New York. Connects with Capitol City train for Ottawa. Leave 1.45 p.m.—For Lakefield.

Train No. 95, Leaves 4.42 p.m. — For Lindsay, Toronto, and connects with "International Limited" for London, Sarnia, and Chicago with the "Toronto" for New York and Philadelphia, and also makes connections at Toronto for North Bay, New Liskeard, and Cochrane.

Train No. 12, 8.30 p.m.—For Keene, Hastings, Campbellford, Belleville, and makes connections for Kingston, Brockville, Montreal, Boston, and the Maritime Provinces.

CANADIAN PACIFIC RAILWAY

(Corrected to Date.)

Going East—

2.50 p.m.—Indian River, Norwood, Havelock. Daily except Sunday.

11.35 a.m.—Havelock, Tweed, Smith's Falls, Ottawa, Montreal, Quebec, Boston, and New York. Daily except Sunday.

11.05 a.m.—Sunday only to Havelock.

1.55 a.m.—Havelock, Tweed, Kingston, Perth, Ottawa, Smith's Falls, Montreal, St. John, Boston, and New York daily.

Going West—

6.10 a.m.—Toronto, Guelph, Goderich, Hamilton, Galt, Woodstock, St. Thomas, London, Chatham, Detroit, Chicago, and New York daily.

7.18 a.m.—Toronto, Hamilton, Brantford, Buffalo, New York, Galt, Woodstock, London, Chatham, Detroit, and intermediate points. Daily except Sunday

10.10 a.m.—To Lindsay and Bobcaygeon.

2.50 p.m.—Toronto, Hamilton, Buffalo, Rochester, Boston, Woodstock, London, Windsor, Detroit, Chicago, and intermediate points between Peterborough and Toronto. Makes connections with the Trans-Canada Limited for Winnipeg and Vancouver. Daily except Sunday

5.45 p.m.—Sunday only for Toronto and points West.

Our Boarding House . . . . . By Ahern

Frankie Battaglia in Fine Form for Title Match

LAST TIMES TO-NIGHT 7.00 - 9.00

CLARK GABLE and JEAN HARLOW in "RED DUST" —A M.G.M. Picture

Friday and Saturday
TAKE YOUR BOW, BILL POWELL
For "one of the finest performances of your career of fine performances," shouts the HOLLYWOOD HERALD.
YOU HAVEN'T REALLY SEEN POWELL UNTIL YOU SEE

WM. POWELL in "Lawyer Man"

See an amazing NEW Powell in a role HOLLYWOOD HERALD calls the "finest in his career of fine performances!"

Another Warner Bros. Hit with
JOAN BLONDELL
HELEN VINSON
ALAN DINEHART
SHEILA TERRY

NIAGARA FALLS | MICKEY MOUSE | Rambling Round Radio Row

MATINEES ONLY: "THE LAST FRONTIER"
2.30 7.00 9.00 CAPITOL 325 SEATS EVERY EVE 25c

LOWER GATE PRICES WOULD HELP BRING BACK BOXING

James Brown, National Boxing Association President Outlines Plan to Bring Great Fistic Game Out of Doldrums.

(By James (Bingo) Brown, President National Boxing Association.)
(Written for the A.P.)

LANSING, Mich., Jan. 12 (A.P.)—The year 1933 may bring boxing back out of the doldrums if certain things happen.

First of all, people who are promoting boxing matches, fighters as well as managers, must realise that the day of the high-priced gate has gone and that prices must come down if the sport is going to prosper and hold its own. A common working man loves a boxing contest as well as the banker, the lawyer or the doctor, but his earnings have been cut to such an extent that he no longer can pay the high prices demanded for tickets. The result is that attendance has fallen to a great degree.

Scale With Other Sports

I feel that a championship boxing match should have the same price scale as a fine football contest or world's championship baseball contest. If match-makers are careful with their attractions, there is no reason why boxing shouldn't have a good year, but the public demands good attractions. This was illustrated by the fact that last April at the Yankee Stadium, the New York Yankees and the Philadelphia Athletics broke the record for attendance at a single ball game. This past football season illustrates the fact that if attractions are worth while, the public is anxious to see them.

The public also still loves the hero-worship type of fighter and perhaps we will have the hero emerge out of the Schmelling-Baer contest that is to be promoted by that great American hero, Jack Dempsey. . . .

Defend Titles More Often

"I feel that champions should defend their titles more often if we are going to keep the game alive. Every time a man wins a title he announces that he is going to be a fighting champion, but he almost always travels the path of his predecessors and goes into hiding with the result that interest lags because of lack of competitors. I feel that a boxer of the type of Kid Chocolate could box at least once a week against good stiff competition and never feel the effects of it. A fighter of the type of Tony Canzoneri is another champion who should come out of hiding and defend his title more often."

Amateur boxing has made great strides in America and if handled correctly, it certainly has its place in the boxing world.

"I feel that if these principles that I have mentioned above are followed, that boxing will come out of its doldrums and be on the upper swing in the year of 1933.

VARSITY SCORES 1-0 WIN OVER KITCHENER EMPIRES

Maxie Fullerton Scores Only Contest With Only Two Goal of Hard-fought O. H. A. Minutes of Play Left.

(By The Canadian Press)

The lower section of the Senior "A" group of the Ontario Hockey Association had tightened up considerably to-day, following University of Toronto's 1-0 victory over Kitchener Empires at Kitchener last night.

The four points which came to the Students as a result of their win, put them within one point of their intra-city rivals, Toronto Nationals and left them only two points behind the fifth place Empires.

The Collegians appeared to have benefitted from their exhibition games with United States college teams during the holidays, and played stellar hockey at all times.

Maxie Fullerton, was "Johnny-on-the-spot," when he trapped one of Zuch's shots off the board, while still in the Empires' defensive area, and drove the puck past Berner in the Kitchener nets for the only goal of the game. Only two minutes of play were left when the goal was scored.

Shipp is Standout

Shipp, the Varsity goal guardian, was a standout in his team's victory, saving his team repeatedly, when penalties left them shorthanded.

Kitchener's sniping was consistently erratic, otherwise the result might have been different.

In the Senior "B" group, 5-1 scores were chalked up in three of the four fixtures. Stratford Indians turned on the Galt Terriers after a string of six defeats, and blasted out a 5-1 win. Shaw, Indian pivot man, notched two goals and assisted in another, to stand out in his team's victory.

Hamilton Patricias snapped a losing streak of three games when they downed Brantford by another 5-1 score. Anderson was a shining star in the victory, netting two pucks, and assisting in two other scores.

Third Straight Win

Oshawa chalked their third straight victory when they defeated St. Michael's College, 5-1, before an admiring Oshawa throng. St. Mikes scored the first goal after seven minutes of play, but were blanked thereafter. In the fourth game in this series Niagara Falls defeated Fort Erie 4-2.

Hunt's 'Cage Outfit Beats Battersby 28-16

Williams' and Hunt's basketball teams will meet in the Y. M. C. A. House League finals, as a result of the semi-final games played last night Hunt's eliminated Battersby's squad, 15 to 9; while the Williams' team took Huggins' into camp, 28 to 16. Some fast and exciting cage play was seen in these two games.

There was little difference shown in the first tussle, but Hunt's finished slightly stronger. They showed good team work and fair shooting, while tightening up on the defense as the game progressed. Stanger, Curry and Hunt were the best offensively, while for the other side, Eccles, Battersby and Kitchen were effective. The teams:

Battersby's—Eccles, Kitchen, Percell, Burley, Finley and Battersby.

Hunt's—Stanger, Curry, McFadden, Reynolds and Hunt.

The other game saw many exciting plays, with the winners gradually drawing ahead, aided greatly by the tricky rushing and fine shooting of Cadd. He accounted for twenty of his team's points, Stuart and Menzies each getting four. Emery scored eight points for the losers, Mitchell being the next best in hooping the ball. Both forward lines went good. The teams:

Huggins'—Emery, Leggott, Miller, Wood, Mitchell and Huggins.

Williams'—Cadd, Menzies, Francis, Leggitt, Stuart and Williams.

WINNIPEG JAWBREAKER FINISHES HEAVY TRAINING FOR JEBY BOUT

Former Newsboy Looked Upon as Very Near Replica of Old Manassa Mauler.

Also Prototype of Tunney.

(By Sam Robertson, Canadian Press Staff Writer)

NEW YORK, Jan. 12 (C.P.)—A little more than 24 hours separated from the most important fight of his meteoric career, Frankie Battaglia looked forward to easing up in his training grind today and then "curling up with a good book" for most of the time until he steps into the ring against Ben Jeby.

Already finely drawn and with muscles perfectly attuned for his 15 round bout, the New York State Boxing Commission stamps as for the world's middleweight title, the Winnipeg Jawbreaker planned a light round of calisthenics for this afternoon. Long hours of heavy conditioning work were at an end.

The task of keeping his mind off the Friday night task ahead was the greatest worry of handlers. But Frankie's natural hankering for reading, and good reading at that, made their task lighter.

Prototype of Tunney

For the 22-year-old Canadian-Italian is a prototype of Gene Tunney in his thirst for knowledge and seriousness about the fight business. The killing wallop he packs in his right and somewhat in his left—26 knockout victories in 30 professional starts attest to that—are reminiscent of the Jack Dempsey he idolizes.

The physique of the old Manassa Mawler might have been used as a mould for that of Battaglia. Heavily shouldered, lean waisted, and over-all a picture of perfect muscular development, the former Winnipeg newsboy is a near-replica of the ex-heavyweight king.

Meeting Dempsey was one of the two greatest thrills of his life. The other came last summer when he clashed with Jeby at Chicago and un-scrambled him with a first round flurry of punches.

He looks to repeat the second thrill Friday night when he steps into the Madison Square Garden battle against the tough Jew who blossomed from New York's east side.

Jeby Also Through

Like his Canadian foe, Jeby today was through with heavy work. In the gym Wednesday his last strenuous workout was more impressive than that of the previous day. He seemed more eager for fight against his sparring mates, but still failed to show the speed and hitting power of Battaglia.

The latter fairly tore at his work-out men with a viciousness born of thirst for battle. But once in his dressing room again he was the same soft-spoken amiable, serious countenanced youth, eager to talk boxing but taciturn regarding his own, popular self.

THEATRES

AT THE CAPITOL

"RED DUST"

Clark Gable and Jean Harlow have the spotlight in this picture. And even if you don't happen to like them, individually or collectively, you have to admit that they certainly can act. Both of them, in this talkie, give the impression of living the part, rather than acting it, and that gets just as near to real acting as the screen can give.

Clark Gable isn't the polished lover of other pictures. In "Red Dust," he is the rough and masterful male who takes what he wants. And Jean Harlow doesn't go in for "vamp" stuff. She is no longer the hateful siren of "Hell's Angels," but rather the girl who takes life as it comes. She is Valentine, who drifts down to the rubber plantation when Dennis Carson (Clarke Gable) is boss, and stays to while away the hours for the boss. Mary Astor, who turns out to be a much more hateful type of woman than the gaudy Valentine could ever be, is Barbara Willis, beautiful wife of Gary Willis (Gene Raymond), assistant to the rubber plantation owner.

It is entertaining drama with a title that doesn't fit, unless it has to do with the "red dust" from which Carson and Valentine are made. Instead of dust, the atmosphere is full of rain, heavy tropic moisture that beats down almost insistently as it did in "Rain" itself.

The story turns around the eternal triangle, and the manner in which a rough man reacts to the friendship of another man, even when the latter's wife is involved. Valentine has some expert wise-cracking and her part is superbly handled. There is a fat Chinese cook that adds a lot to the picture.

A "Torchy" comedy, in which the famous lad turns to polo-playing, accompanies the feature.—Jeanette.

Hockey Records

O.H.A. SENIOR "A" SERIES

	G	W	L	T	Goals F	A	P
Marlboros	14	9	4	1	36	27	23
Hamilton	12	9	3	0	33	19	20
Niag. Falls	13	6	5	2	32	27	16
Pt. Colborne	12	5	5	2	18	17	12
Kitchener	13	4	9	0	21	32	10
Nationals	13	4	8	1	26	31	9
xVarsity	7	2	5	0	12	25	8

z-Double points counted when U. of T. plays.

This Week's Games

Friday—Port Colborne at Marlboros; Hamilton at Niagara Falls.

CANADIAN-AMERICAN LEAGUE

	G	W	L	T	F	A	P
Boston	20	11	5	4	66	42	26
Phila.	21	9	7	5	49	46	23
Providence	19	10	8	1	51	41	21
New Haven	19	6	10	3	35	49	15
*Springfield	13	6	5	2	29	29	14
Quebec	20	5	12	3	40	63	13

*—Dropped from league Dec. 17.

This Week's Games

Friday—Philadelphia at Quebec.
Saturday—New Haven at Boston.
Sunday — Providence at New Haven.

INTERNATIONAL LEAGUE.

	G	W	L	T	F	A	P
Syracuse	23	14	6	3	66	51	31
London	21	12	4	5	46	27	29
Buffalo	20	11	7	2	50	35	24
Windsor	22	8	10	4	46	54	20
Detroit	22	8	13	1	39	46	17
Cleveland	22	3	16	3	48	81	9

This Week's Games

Friday—Buffalo at London.
Sunday—Buffalo at Syracuse; London at Cleveland; Windsor at Detroit.

AMERICAN ASSOCIATION

	G	W	L	T	F	A	P
Kansas City	19	14	5	0	42	36	28
St. Louis	19	9	9	1	42	40	16
St. Paul	22	8	13	1	49	55	16
Duluth	16	6	10	0	37	39	12

This Week's Games

Friday—Duluth at Kansas City.
Sunday—Duluth at St. Louis.

Voice of the People

Letters to be printed in the Voice of the People column must be received at The Examiner Office by 5 p.m. on the day before insertion. All letters must be signed by the writer although a pen name may be used when inserting non-controversial subject matter.

BALCONY RESERVED SECTION

To The Sporting Editor,
Peterbosough Examiner.

The Peterborough Hockey Club wishes to make the following statement in reference to the reserved section in the balcony at Brock Street Rink.

It is the wish of the club to eliminate a congested stairway and to avoid a crowd at the entrance to the reserved section of the gallery. Purchasers of reserved seats are entitled to this protection.

The club wishes to stop the practice of spectators crowding into the dressing room at the rest periods.

With the stairway and entrance to the gallery free, an injured player may be carried quickly to the dressing room to received first aid treatment from a St. John's Ambulance Corps' representative, who is on duty at all O.H.A. games.

The Hockey Club officials are willing to co-operate in this respect.

Yours sincerely,
Peterborough Hockey Club.

BAN ON PLAYERS

To the Sports Editor,
The Examiner.

In last evening's Examiner in the column "Sports Day by Day" objection was taken to the fact that non - participating Intermediate players were not admitted to the balcony. The facts of the case are that the managers of the home teams whether junior or intermediate desired the hockey room and the hallways, etc., to be free of all persons who were not on the team playing, and asked the rink management that some action be taken.

Tickets are on sale for the balcony and for those who purchase a seat, are entitled to it without all the congestion that has hitherto taken place in previous games. The Intermediates got a free ticket for Junior games and the Juniors for Intermediate games, and really should be and are content with the tickets each member receives. The team playing gets tickets as well.

We believe the management of the Junior team is satisfied with Tuesday night's arrangement and the management of the Intermediates will be satisfied when they play their games.

Yours truly,
The Rink Management.

Betting Odds Shift In "Feather" Match

CHICAGO, Jan. 12. — (A.P.)—Tommy Paul, the Buffalo chicken raiser, who risks his National Boxing Association featherweight crown against Freddie Miller of Cincinnati at the Chicago stadium to-morrow night, isn't so sure of the fruits of hard work after all.

Paul wound up his drill for the battle yesterday by boxing six rounds with southpaws while Miller used up the day by loafing around. Result: Betting odds shifted sharply from 8 to 5 in the champ's favor to even money. Many fans predicted that by ring time, the Cincinati left hander would be a slight favorite.

SPORTS Day by Day

HOCKEY—BOWLING—BOXING
BASKETBALL — OTHER SPORTS

(By C. J. P.)

The reserved seats are generally considered the best spot to view a hockey game from, though many prefer the greater freedom, as well as the smaller tariff, of the two-bit seats at the Brock. But we lean toward the section at the north end of the rink, the balcony up where the rafters begin. It has its disadvantages, too. For one thing, it's beginning to dawn upon an intellect that must be pulling a heavy load that most of the goals are scored at the far end of the rink, and that makes it plenty tough trying to describe exactly how it happened. Another fault is when the action is heated just below us, some fine evening we're going to lean over the rail just a little too far, and you're only allowed one mistake of that kind.

* * * * * *

But the whole game assumes a decidedly different and more accurate picture of what is happening when watched from one end. You can readily understand then what a tough task those two defence players have to form a wall clean across the rink against opposing forwards bearing down on flying skates. The defencemen are practically standing still and they must guess right or look like a flustered waiter just after spilling soup all over the guest of honor. There is a sizeable hole between the two blue-line guardians and a big chunk of scenery to right and left of them. It's no wonder they are so often guilty of charging or using the elbows. The surprising thing is that they do stop most of the rushes.

* * * * * *

And there's the goalie. Looking at the back of his neck you begin to see that the goal is pretty wide for a young fellow to have to guard against two and three speeding players at the same time, one of whom is going to burn a hard puck at one corner or the other. No matter how many he lets by him, we give him credit for a good job except where he has been careless of a long shot or trying to grab forty winks during the fray. Probably the longest half-minute in the game is the one the goalie goes through between the time the puck hits the twine back of him and the next faceoff. He doesn't seem to have a friend in the world, and nine times out of eleven he never had a chance to block it.

* * * * * *

The forwards also go different when looked over from the backseat. You see them as they start a rush and wonder why the guy with the puck is tearing toward a corner instead of coming up centre. But there's an opposing back-checker pacing him, to one side and not trying to knock the puck away from him—just putting him on the spot, as it were, for a big defenceman who's angling down slowly, skating him out of the play, that's what they call it; and the boy with the disc will either lose it shortly, or he'll have to try a long shot on goal, or else pass it blindly. Experienced forwards moved up and down all evening in their own lanes both attacking and backchecking. It's an education to see them coming toward you or away, instead of watching 'em go by.

* * * * * *

We haven't seen many perfect lone rushes at the goal, and prefer combinations most of the time, but there is no greater thrill in hockey—and perhaps in no other sport either—than seeing a fine rink-length rush coming toward you down there on the ice. A player takes the old bootheel around behind his own net and comes out picking up speed like an airpane taking off. Perhaps he has running interference over the blue line, but anyway he must zig-zag fast right through the whole opposing team, getting in through the defence and then outguess the goalie—that's what we call a thrill, folks, looking at it from the crow's-nest up under the shingles.

* * * * * *

Norwood's E.P.L. argument in Lakefield last night had to be postponed because of soft ice. Westclox tangles with Norwood Friday in Alex Kempt's ice-box, and there are rumors abroad that the Combines and their manager are still smarting under that 2-1 loss suffered at the hands of Payne's Carters right down there before the home crowd the other night. Westclox better be hot or they'll bear the brunt of the Norwoodian revenge.

* * * * * *

The Petes' intermediates meet Orono at the Brock Friday, which is the 13th, and will mean hard luck for somebody. The locals pulled out an easy win over the Ramblers in Orono the first of the week, but expect more trouble this time. For one thing, Orme Gamsby will have his team at full strength which he didn't before, and they say this "Doc" Henry is bad medicine to opposing players. As it will be the first intermediate O.H.A. game shown in Peterborough this winter, a good crowd of fans should be out to see the new husky squad wearing the Blue and White in action.

* * * * * *

Southend League games to-night at the Sacred Heart rink are: Pirates vs. Canuck intermediates at seven, Warne Bros. bantams vs. Empire Cubs at eight, and Albion Knitting juveniles vs. Black Hawks at nine. Church League fixtures this e'en at All Saints follow: All Saints vs. Knox midgets at six, St. James juveniles vs. St. Andrew's at seven, George Street vs. Trinity juniors at eight, and All Saints intermediates vs. George Street at nine. Tomorrow at All Saints, the West End Intermediate League teams, All Saints and Keene play at eight.

* * * * * *

A crowd of over two hundred applauded the great playing of Jack Purcell, badminton exponent extraordinary at the Armouries last night. He exhibited in several singles, mixed doubles and men's doubles—playing his opponents ragged while he finished fresh. Even for those who don't understand the game thoroughly, it is well worth while seeing such a display as that given by the former Canadian champion, now a professional. He may be seen again tonight at 8.30 in the Market Hall.

* * * * * *

Sport shorts: Rotary and P.C.I. play a City League game at the Brock tomorrow following the O.H.A. contest . . . . Jim Mann threw his Maple Leaf gal softballers a dinner the other night and gave them their Spalding medals for finishing as runner-up . . . . There's a letter from the Rink Management in to-day re our comment about players in the balcony at the Brock . . . . To-day and tomorrow, a diagram and explanation will be run on new hockey rulings which aren't clear to a lot of folks . . . . Do you realize the winter is nearly half over already?

Al Simmons Favors Yankees To Repeat In 1933 American Baseball League Race

CHICAGO, Jan. 12 (C.P.)—Al Simmons is getting ready to supply hits for the White Sox, but he can't see anyone but the Yankees in the 1933 American League race.

"Those Yankees should be 25 games in front of the field by the last of July," Al said. "Who's going to stop them? Certainly not the Red Sox, nor the Browns, nor Detroit, nor the White Sox. I don't think the Indians can muster enough strength to keep a steady pace and Connie Mack is depending on youngsters to stay up there. Washington won't do it either. So it looks like the Yanks.

"Ruth will be back — yes, I know he's getting old and all that, but what helps the Babe is the fact that he can conserve his energy with a club like the Yankees. He doesn't have to run himself out all the time: hence, when he has to step lively he can do it. Nope, they look good to me."

Plenty of sleep and good food constitutes Simmons' training program for 1933.

Roots of the mandrake plant are said to be the oldest hypnotic known to man.

ADDED ATTRACTION IN FRIDAY'S GAME

Skating Will Be Held for Boys 16 Years and Under—Sweater Coat as First Prize.

As an added attraction to the opening intermediate O.H.A. game of the season at the Brock to-morrow (Friday) night, a skating race for boys 16 and under will be run off between periods. One or two heats, depending on the number of entrants, will be staged between the first and second periods, and the finals held in the last intermission of the game. The skaters will go around the rink four times, two prizes being given, the first a fine sweater-coat offered by the Albion Knitting Company.

Boys of this age intending to take part will be admitted free to-morrow night, but they must bring their own skates. Dr. Harold Long will act as starter, and the judges will be the only two men in town to-day who were members of the Petes of 1906, Ontario champions, Chris Graham and R. M. Glover. Entries must be in to the rink management by 4 o'clock Friday.

Peden And Leduc To Start In Bike Grind

MONTREAL, Jan. 12.—(C.P.)—Torchy Peden, the Victoria, B.C., giant six-day bicycle rider now performing at Dortmund, Germany, and Andre Leducq, of France, last year's winner of the famous French road race, the "Tour de France," are practically certain starters in the Trans-Canada professional bicycle race from Vancouver to Montreal in August, Promoter Armand Vincent announced here to-day.

Peden and Leducq will be strong favorites in the 4,000 mile race which is scheduled to start in August and finish in Montreal on September 3. Winner of 13 six-day races in two seasons, the Victoria rider is also an experienced road racer while Leducq's winning of the Tour de France in 154 hours, 11 minutes and 49 seconds for the 5,000 kilometres or approximately 3,100 miles is a criterion of his ability.

Extra Landing Field Set For Camp Borden

BARRIE, Ont., Jan. 12.—(CP)—The Department of National Defense proposes as a measureof unemployment relief to construct an additional landing field at Camp Borden in the near future, it is understood here. It is expected there will probably be 160 men employed, and each will receive board and $5 per month wages. The men will likely be chosen from Simcoe county.

Royal Victoria hospital, Barrie, has offered to provide medical attention and all necessary hospital treatment for the extra men at a flat rate of $2.35 per man per day, which is slightly lower than cost.

Rifle Shoot Results.

RANGERS' RIFLE ASSOCIATION

A good crowd attended the match last night, two practices being fired, 10 rounds application and a half-minutes rapid fire. W. Zeihr won first prize; W. Fanjoy and G. Cameron fired off for second, with Fanjoy winning by a narrow margin. Next Wednesday will be a standing off-hand match. Standing:

	Application.	Rapid.
W. Zeihr	99	26
J. McGrath	97	33
D. Clement	97	14
M. Cullen	95	22
R. Woods	95	25
G. Rightmeyer	95	23
A. Warren	94	12
M. Lafrance	93	17
M. Pomeroy	92	18
C. Ashby	92	14
H. Pomeroy	91	19
W. Fanjoy	90	19
G. Cameron	90	19
F. Watson	89	13
A. Phillips	89	*
P. Cullen	89	*
H. Baptie	88	16
M. Clysdale	88	16
L. Pomeroy	84	20
G. Bousfield	82	14
G. Cullen	79	32
G. Harper	71	*
W. Hepburn	68	12
S. L. Lowe	67	*
H. Summers	65	*

*—Did not fire.

Sweat Box Torture

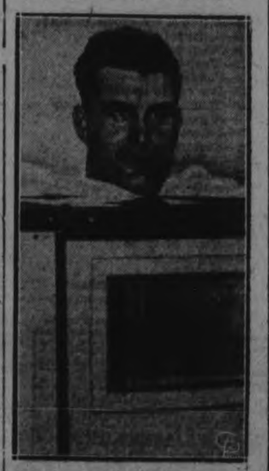

If you are a ball fan, you will recognize the gentleman in the hot-box as Francis "Shanty" Hogan, formerly of the New York Giants, now all set to catch a few for the Boston Braves. Shanty hopes to lop off some of his 240 pounds of avoirdupois before the opening of the spring training.

Regent

TWO MORE DAYS
To-day and Friday
2.30, 7 and 9

LOW PRICES
Entire Ground Floor 25c

See What Happened to The Stolen Heiress—

in the picture that pulses with the beat of life today and flings it on the screen in a terrifically dramatic burst of grand entertainment!

Lew Ayres Biggest Picture Since "All Quiet."

LEW AYRES oKAY AMERICA

With Maureen O'Sullivan and many others. Screen play by William Anthony McGuire. Produced by Carl Laemmle, Jr. Directed by Tay Garnett. Presented by Carl Laemmle.
A UNIVERSAL PICTURE.

FOX NEWS
COMEDY CARTOON

Winners Announced Temperance Contest

MADOC, Jan. 12 (Examiner Correspondence).—The National W. C. T. U. recently concluded its fifth annual scientific temperance contest in Sunday schools. Those pupils who received 50 to 64 per cent are entitled to pass certificates; those receiving 65 per cent or over, an honor certificate. Any who have passed the five courses will receive special recognition from the National Headquarters if names are forwarded to the campaign office.

Following are the names from this district who receive certificates. The names are in the order of merit. Prizes will be given to the highest in each grade from the local W.C.T.U.

Juniors, 9 Years and Under.

Clayton Holmes, Hart's S. S., honors; Winona Palmer, Hart's S.S., pass.

Juniors, 10 Years and Over

Mervyn Rutherford, Trinity United S.S., Madoc; Evelyn Chambers, Union S.S.; Elvin Holland White Lake S.S.; Bert Geary, White Lake, S.S. all honors. Jimmy Telford, White Lake S.S.; Helen Wellman, Trinity United S.S.; Everett Moorcroft, Hart's S.S.; Gordon Moon, Trinity United S.S.; Phyllis Stockloser, Trinity United S.S., all passes.

Intermediates-Seniors, 12 to 17.

Edna Stevenson, White Lake S.S.; Mamie Rodgers, Trinity United S. S.; Lillian Wood, White Lake S.S.; Sarah Lowery, Trinity United; Florence Walker, Union S.S.; Ethel Wickens, White Lake S.S.; Lillian Connor, Trinity United S.S.; Eileen Holmes, Hart's S.S., all honors; the last three equal.

TOMMY TIT TEASES PETER RABBIT

Lipperty-lipperty-lip, lipperty-lipperty-lip, as fast as he could go raced Peter Rabbit for the Green Forest in quest of Tommy Tit the Chickadee, or Drummer the Woodpecker, or both. Now Tommy Tit is a very little fellow, Drummer isn't so very much bigger, and the Green Forest is a great big place. Where to look for them Peter hadn't the slightest idea. So he just wandered about this way and that way hoping that he would blunder on them somewhere. He was about ready to give up when in the distance he heard a faint rat-a-tat-tat. Off started Peter headlong in that direction of the sound, for he knew that none but Drummer the Woodpecker could make that rat-a-tat-tat.

He ran until he was quite out of breath and then he had to stop. He had seen nothing of Drummer and he had heard nothing further. He didn't know whether he had come far enough or too far. He was a wee bit discouraged. To be quite truthful he was more than a wee bit discouraged—he was a whole lot discouraged. Once more he was about to give up when he heard a faint "Dee, dee, dee," off in another direction. It was the voice of Tommy Tit the Chickadee and off started Peter once more.

This time he had better luck. Before he was quite out of breath he spied Tommy Tit flitting about and cutting up all sorts of antics in some birch trees.

"Tommy! Oh, Tommy!" panted Peter. "I want to see you."

"Dee, dee, dee, see me," cried Tommy in his merry way. "Dee, dee, dee, see me all you please, Peter; I won't stop you."

"Do you want to talk to me or do you want me to talk to you?" demanded Tommy

Peter looked up at Tommy and grinned. "Please stop fooling, Tommy," said he. "You know very well what I mean. "I want to talk to you."

"Do you want to talk to me or do you want me to talk to you?" demanded Tommy. "You look to me as if you are simply full of questions, and, of course, that means that I've got to do most of the talking. What is it, Peter? Out with it."

"What did you mean by saying to Drummer the Woodpecker over in the Old Orchard that Wecome Robin seems to be in pretty good spirits?" replied Peter with great promptness.

Tommy Tit's eyes twinkled. "Just what I said," said he. "Is there anything queer about that?"

"There certainly is, there most certainly is," retorted Peter. "You spoke just exactly as if you knew exactly how Welcome Robin seems and how could you when he is so far away in the Sunny Southland?"

"Perhaps a little bird told me," twittered Tommy Tit slyly.

Peter looked at Tommy suspiciously. "What bird has come up from there, I want to know? I haven't seen any. You are just talking Tommy Tit, to hear yourself talk. Now tell me truly, what did you mean?" Peter was very much in earnest.

"Just what I said, Peter, as I told you before," retorted Tommy Tit "Welcome Robin does seem in pretty good spirits. If you don't believe it just go down to the swamp where the cedars grow. Chickadee, dee, dee."

With this Tommy Tit flew off, leaving Peter quite as puzzled as ever.

(Copyright, 1933, by T. W. Burgess)

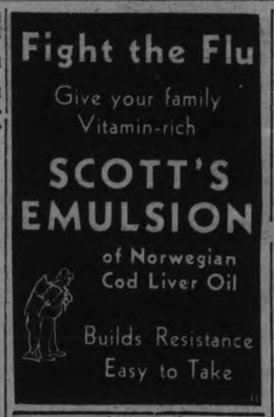

"CAPRICORN"

If January 12th is your birthday, the best hours for you on this date are from 7.30 a.m. to 8.45 a.m., from 11 a.m. to 12.45 p.m and from 4 p.m. to 5 p.m. The danger periods are from 9.30 a.m. to 10.45 a.m. and from 8 p.m. to 9 p.m.

Influences are such, that some very trying situations may arise in the course of the day for your solution. Approach them calmly and as their master; they will seem to fade away. If you have suffered the loss of a friend or dear one, or possibly a business loss of some kind, you may anticipate the coming of some person bearind word of a consoling nature.

The child born on this January 12th will all through life get his share of the good things. He will be unusually fortunate in all his various endeavors. At school he will stand out above his classmates, both in his studies and in school activities. His sincerity of purpose and ample energy and good health augur well for a successful and full existence.

If January 12th is your birthday, you are a person of many possibilities. You could do well in any one of a number of lines of work. Your desire to create might well manifest itself in painting or sculpture. Music you like, though you prefer to be an auditor, rather than to take part yourself. You are imaginative to a good degree, but you have the ability to get your thoughts and ideas into concrete form; a career in advertising might suit you well. Practical minded, analytical and possessed of a mind that correlates and retains facts and that deals well with figures, a life spent in the field of banking would seem to suit you well.

Born on January 12th, you will in all probability carry on to a successful conclusion whatever you undertake. You are a hard worker, and you like to work. You cannot not be swerved from your purpose once you have embarked on a course of action. You are a friendly person, and you have many friends. You are honest and sincere. You aways let the other man have his say; you are open to reason, and willing to alter your stand on any matter if you can be convinced that you should. You are considerate of others' feelings; you are generous, always willing to help with you time or with your money whenever you can.

Keep Young with Your Children

Don't give them a cross nagging mother to remember. A happy home depends upon you. If your work is a burden—if the children annoy you—**do something about it today. Start taking Lydia E. Pinkham's Vegetable Compound. It will steady your nerves—give you that extra strength and energy you need.**

By actual record, 98 out of 100 women say, "It helps me." Give it a fair chance to help you too. Sold by all druggists.

Lydia E. Pinkham's Vegetable Compound

BETHEL.

Rev. J. Garvey, of Lakefield, was a recent guest of his brother, Mr. Dave Garvey.

Mrs. Bertha Edwards and daughter, Beryl, are spending a month with friends in Hastings.

Mr. and Mrs. Stuart Davidson and son Archie were in Toronto on Wednesday.

Mr. and Mrs. A. Thomson, of Harvey, are guests at the home of Mr. and Mrs. James Hope.

Mr. and Mrs. James Sweeney, of Douro, were recent guests of Mr. and Mrs. Dave Garvey.

Mr. Wilfred Pluard of the teaching staff of Grey Gables School, Welland, was a guest at the home of Mr. and Mrs. Dave Garvey, recently.

Mrs. Robert Davidson and Mr. Archie Davidson attended the funeral of the late Mrs. Hugh McFarlane in Keene on Friday.

"He began to pick up at once and now he's talking about going to business." Bovril, the concentrated goodness of prime beef, tempts invalid appetites and has the unique power of enabling convalescents to get more nourishment from other foods.

Taken regularly after illness, Bovril helps to reduce the "getting well" period from weeks to days.

BOVRIL
Gives Strength Quickly

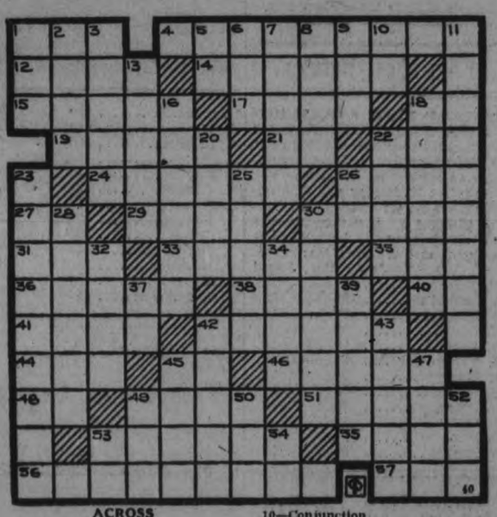

ACROSS

1—Noah's vessel
4—Naval officer
12—Fate
14—Nigher
15—Strop
17—Largest plant
18—Above
19—Part of a flower
21—One of the U. S. (abbr.)
22—Entire
24—Soothes
26—Feminine name
27—Reformed Presbyterian (ab.)
29—A patron of sailors
30—Citizen of Rome
31—Sin 33—Revile
35—Turkish officer
36—Profits
38—Infants
40—Diminutive of Edward
41—Masculine name
42—Yells
44—The female ruff
45—Ejaculation
46—Peculiarity
48—Exists
49—Any plane surface
51—Baseball teams
53—Crib
55—Distribute
56—Indispensable
57—Twisted

DOWN

1—Paid public notices
2—Decays
3—A Japanese dependency
5—Preposition
6—Encountered
7—German coins
8—Unrefined metals
9—River in Scotland
10—Conjunction
11—Promenade
13—A tree of the sycamore kind
16—Synonym of Athena
18—Wantage
20—Sheep
22—Feminine name
23—One of the calendars
25—Young persons collectively
26—A game
28—Utters foolishly
30—Restore
32—Religious ceremony
34—Smut 37—Denial
39—Sober
42—Huts
43—A nerve
46—Ages 47—Rend
49—Form of to be
50—Armpit
52—Insidious
53—Celestial Canopy (abbr.)
54—God of war (Norse myth.)

Answer to Previous Puzzle

S	P	O	N	T	A	N	E	O	U	S	L	Y
E	E	R	Y		R	I	A		S	H	O	E
L	O	R		D	I	T	T	Y		E	R	A
A	N		F	E	D		S	A	M	E	R	
H		A	L	E		O		P	A	C		N
	A	S	E	L	A	D	S		L	R	U	E
I	M	P	E	R	C	E	P	T	I	B	L	E
	A	E	R		T	O	Y		T	I	L	
R		N	E	T		N		P	A	T		S
O	K		D	O	T		S	A	L		A	I
B	A	T		R	E	P	E	L		A	R	S
E	M	I	T		R	O	E		A	N	N	O
D	I	S	S	E	M	I	N	A	T	I	O	N

MUGGS McGINNIS — **Now You Tell One!** — **By WALLY BISHOP**

HIGH PRESSURE PETE — **She's True Blue, Anyway** — **By GEORGE SWAN**

TILLIE THE TOILER — **By Russ Westover**

BRINGING UP FATHER — **By George McManus**

BOBBY THATCHER — **By George Storm**

want ad section WHERE BUYER & SELLER MEET want ad section

Just Phone the Classified

1600 RESULTS are Certain

WANT AD. RATES

Cash 1 cent per word or figure per insertion.
Minimum Charge 25c for Any Advt.

If Charged 1½ cent per word or figure per insertion.

Phone We will call for your ad. and give you the cash rate. **1600**

CHARGES:

Card of Thanks 50c
In Memoriam (up to 2 inches) .. 75c
Over two inches, per inch 50c
With black border, extra 25c
Birth Notice 50c
Death Notice 50c
Locals (Back Page, per inch ... $1.00
Black Local (Back Page) per in... $1.40

Index to Examiner Classified Want Ads.

Agents Wanted L
Boarders Wanted V
Business Opportunities ..... K
Cottages, Summer Resorts .... E
Chiropractor ..... U
Dressmaking ..... Z
Employment Wanted ..... J
Female Help Wanted ..... M
Found ..... N
For Sale: General ..... A
For Rent—General C
To Rent: House and Apartm'ts B
General Notice ..... T
Help Wanted: Male or Female .. X
Personal ..... S
Poultry For Sale and Eggs .... P
Radio I

Important !

In requesting us to call for your ad, the order must be phoned before 12 noon in order to insure it being inserted on the same day.

a For Sale—General

CURLING STONES. 'PHONE 2922W. 3d-11-8173A

HARDWOOD, MIXED WOOD, CUT to order at a close price. Satisfaction guaranteed. Renzetti 2409. 6d-14-8174A

PINE SLABS, 19", $4.50 PER CORD. Mixed Wood $5. Hardwood $5.50. H. F. Doig, 2097. 3d-11-3694A

ANNEX HEATER, HOT WATER front. 581 Gilmour Street. 3d-11-8167A

COAL AND COKE, HARDWOOD, Mixed Wood, Slabs. Dinsdale's, 'Phone 153. 12d-21-8164A

MIXED WOOD $2, HARDWOOD $2.25 Cut. Stephenson, 'Phone 3576W. 6d-14-8169A

DRY WOOD AND SLABS, FROM $1 Worth Up. Trucking of all kinds. Deal, 1806. 3d-12-3976A

LARGE TRUCK LOAD ABSOLUTELY Dry Mixed Wood, $2. 'Phone 278. 22d-23-5011A

a For Sale—General

COAL — CONNELL'S LARGE PEA Coal at $11.00 Ton. Will do same work as Chestnut. Why not Save $2.50? Connell Anthracite Mining Co., Ltd. 'Phone 2906. 12d-13-8027A

FOR SALE — AT GREATLY REDUCED Prices — 1 New Rubber-tired Buggy, 1 Set New Heavy Sleighs, 1 Set Light Sleighs (Used), 1 Heavy New Farm Wagon, 1 Light Delivery Sleigh. Apply Fitzgerald Co., 255 McDonnel Street. 'Phone 2916. 3d-10,12,14-3949A

12 - GAUGE DOUBLE-BARRELLED Shotgun, in first-class condition; cheap. Apply 28 Lafayette Avenue. 3d-10-3944A

ICE FOR SALE, ALSO ICE HOUSES Filled; good clear, crystal ice. Reduced prices. 'Phone 686 ring 23. 3d-10-3952A

RADIO, PHONOGRAPH, RUGS, SEWing Machine, etc. Apply 150 Albertus Street. 3d-10-8135A

REMINGTON TYPEWRITER, GOOD condition. 'Phone 878. 3d-11-8177A

ECONOMIZE! — BURN SELECTED Hardwood and Mixed Wood, Cut to order at Close Prices. Satisfaction Guaranteed. Thompson's, 2260. 5d-10-3103A

DRY MIXED HARDWOOD, $6.50 per Cord, Cut. 'Phone 2665W. 2d-11-8183A

QUANTITY GOOD HAY. 'PHONE 1926J. 3d-12-3973A

b For Rent—Houses and Apartments

FRONT FURNISHED ROOM, CENtral, garage. 'Phone 2509W. 3d-10-8137B

ONE OR TWO FURNISHED OR UNfurnished Rooms. Write Box 3150, Examiner. 3d-11-8150B

HEATED, FURNISHED HOUSEKEEPing Rooms. 191 Dublin. 3d-11-8152B

REFINED COUPLE MAY HAVE ONE or Two Furnished, Heated Rooms, Kitchenette. 601 Water. 3d-10-8148B

SIX-ROOMED HOUSE, ALL CONveniences, hardwood floors, garage; low rent. 95 Lansdowne. 3d-10-8141B

FURNISHED HEATED HOUSEKEEPing Rooms. 506 Bolivar. 3d-10-8140B

LARGE OR SMALL HEATED APARTment. Furnished or Unfurnished. 'Phone 3825. 6d-12-8176B

FIVE-ROOMED HEATED APARTment; rent very reasonable. 'Phone 191. 6d-12-3933B

HEATED FURNISHED FLATS. 264 Hunter Street. 6d-12-8126B

HOUSE, 408 BELMONT AVENUE (corner Belmont and Weller). Apply 437 George Street. dtf-2129B

APARTMENT D, NOVA SCOTIA Apartments. Possession 1st November. Apply 437 George Street dtf-B

BUNGALOW FOR RENT, DESIRABLY situated in the West-end. Possession can be arranged. Apply 437 George Street. dtf-2418B

HOUSE, NO. 336 RUBIDGE STREET, now being redecorated throughout; new oak floors and hot water heating. Apply 437 George Street. dtf-B

HEATED APARTMENT IN GRAND Central Building. Possession arranged. Apply 437 George Street. tf-B

FURNISHED, WELL-HEATED APARTment, West-end. 'Phone 1543M. 3d-11-8172B

WARM HOUSE, MODERN, HARDwood Floors, Garage. Apply 679 George Street. 'Phone 2145W. 3d-12-8132B

ROOMS, FURNISHED OR UNFURnished; all conveniences, with gas; steam heated, rent reasonable. 196 Aylmer Street. 3d-12-8167B

b For Rent—Houses and Apartments

RED BRICK, SEVEN ROOMS, AND three-piece bath, hot air furnace, electric light, gas, and garage; rent $27.50. 262 Rubidge Street. Telephone 2691. 3d-12-3972B

THREE FURNISHED ROOMS, Ground Floor. 275 Dalhousie. 3d-12-8179B

FURNISHED OR UNFURNISHED Heated Apartment. 389 Queen Street. 3d-12-8154B

c For Rent—General

FOR RENT — STORE AT 136 HUNter Street. Immediate possession. Apply 437 George Street. dtf-1712C

GARAGES TO RENT—CONVENIENT to Downtown Offices and Stores. Apply 437 George Street. dtf-1092C

BARBER SHOP, NORTH - END. 'Phone 1020. 3d-11,12,14-3168C

STORE, NO. 173½ SIMCOE STREET. Immediate possession. Apply 437 George Street. dtf-1397C

f Boarders Wanted

WARM FURNISHED ROOMS, BOARD if wished. 'Phone 2821. 3d-11-8162F

SINGLE FRONT ROOM, WITH Board. 356 Stewart. 'Phone 3299J. 3d-10-8117F

BOARDERS, PRIVATE HOME, CONveniences. 580 Charlotte. 3d-10-8133F

g Help Wanted, Male

PARTY, WITH CAR, FOR TWO Hours' Work per Day. Box 8161, Examiner. 3d-11-8161G

WANTED — AGGRESSIVE YOUNG Man, Salesman; commission basis; Radios and Large Merchandise, local. Box 8159, Examiner. 3d-11-8159G

i Radio

ELECTRIC RADIOLA, RADIO, MODEL 44, $19, guaranteed. Johnston's corner George and McDonnel. 'Phone 2123. Open Evening until 11 p.m. 3d-10-3953I

FOR SALE — CROSLEY 8-TUBE Radio, Dynacone Speaker, metal case, complete, $16.00. Write Box 8158, Examiner. 2d-11-8139I

j Employment Wanted

PRACTICAL NURSE, DISENGAGED, doctors' references; charges reasonable; permanent. 'Phone 2800W. 3d-10-8144J

AN EXPERIENCED WOOD CUTTER, Young Man, desires Work on Farm where the Cutting of Wood is most important. Apply at Examiner Office. 3d-10-J

EXPERIENCED PRACTICAL NURSE, Disengaged. 'Phone 3071. 3d-10-8143J

YOUNG GIRL WANTS WORK OF any kind; will also mind children Evenings. 'Phone 1672W. 2d-10-8171J

EXPERIENCED GIRL DESIRES Housework; good Cook. Write Box 8151, Examiner. 3d-11-8151J

EXPERIENCED PRACTICAL NURSE; charges reasonable; references. Apply to Mrs. Hazel Griffis, Omemee, Ontario. 3d-12-8181J

BARRIE AFTER TAXES

BARRIE, Ont., Jan. 12 (CP) — Taxpayers of Barrie will be afforded an opportunity of paying their first instalment of 1933 taxes, due June 27, or any part of them, before that date. A plan whereby those who desire to pay will receive a cash discount amounting to six per cent will go into effect Jan. 16.

THE RED & WHITE STORES

REVEALING the SECRETS of a BETTER STORE

EXTRA SPECIAL
CRABAPPLE JELLY
16-Oz. Fancy Jar
14c

SAVE Our prices are always LOW consistent with the quality

TEA—Red & White Orange Pekoe ..... 1-lb. pkg. 45c
COFFEE—Red & White ..... 1-lb. sealed tin 45c
Your choice of one Etched Crystal Glass Sugar Bowl or Cream Jug with each pound of Coffee or Tea.

JAM—Pure Raspberry, Strawberry, Black Currant ..... 16-oz. fancy jar 19c
PICKLES—Gold Medal, Sweet Mixed (One Relish Free) ..... large family jar 49c

CATSUP—Red & White ..... 12-oz. bottle 15c
PUFFED RICE ..... pkg. 15c
PEANUTS—Chocolate-coated ..... lb. 25c
PEANUTS—Salted ..... lb. 15c
PRUNES ..... 2 lbs. 23c
STARCH—Canada Corn ..... 2 pkgs. 17c
SHORTENING—Jewel, 1 lb. Cartons ..... 2 for 21c

EXTRA SPECIAL
PEARS
[Anchor]
No. 2 Squat Tins
2 Tins 21c

SALMON
Fancy Pink FALCON Tall Tin
2 for 23c
PLUMS
FALCON Green Gage Tall Tin
2 for 19c
ORANGES
Small Doz. 19c Medium 29c
GRAPE FRUIT
Extra Large
2 for 19c
ONIONS
Cooking
8 lbs. 17c

VI-TONE A delicious food beverage. Use Hot or Cold 16 oz. Tin 53c

FANCY BISCUITS—Red & White, Assorted ..... lb. 25c
CORN MEAL ..... 2 lbs. 7c
FRUIT CAKE—1-lb. Cellophane Wrapped Pkg. 25c
FLOUR—Harvest Queen ..... 98-lb. bag $2.35
FLOUR—Red & White ..... 24-lb. bag 49c
FLOUR—RED & White ..... 7-lb. bag 18c
RAISINS—Australian Seedless ..... 2 lbs. 25c
DATES—New Golden Hallowi ..... 2 lbs. 17c
ROLLED OATS—Q.O., Plain ..... large pkg. 22c
TAPIOCA—Fancy Quality ..... 2 lbs. 17c

Hawes' Lemon Oil cleans and polishes furniture 12 oz. bottle 23c

OXYDOL "More Suds" Large Pkg. 19c
Sunlight Soap 5 Bars 24c
Snowflake for general Cleaning 2 Pkgs. 15c

CROSSE & BLACKWELL'S
Pork & Beans
Famous for Their Sauce
16 oz. Tin 5c
Save the Silver Tokens

Location of Red & White Stores
PETERBOROUGH CITY

Name	Street	'Phone	Name	Street	'Phone
ALLEN, HERB.	113 Gladstone Ave.	1004	HUDSON, GORDON	465 Park St.	3710
ALLEN, JOHN	241 George St.	2445	HARRISON, P. J.	724 Water St.	725
BLEARS, JOHN	244 Wolfe St.	2152	HUNTER'S GROCERY	191 Monaghan Rd.	215
BOYD, JOHN S.	639 George St.	964	JOHNSTON, E. G.	195 Lock St.	1980
BIRDGENAW, J. B.	118 James St.	3244	PENROSE, R. S.	377 Water St.	750
ENGLISH, R. B.	485 Chamberlain	2854	PENROSE, J.	546 Sherbrooke St.	1008
GOSELIN, J. F.	100 Park St.	1067	SPENCE, J. H.	233 Lake St.	2892
GRADY, W. J.	520 Lock St.	537	WARD, A. M.	236 McDonnel St.	427
GOHEEN, R. S.	481 Aylmer St.	751	WATSON, M.	161 Rutherford	2806
HOWDEN, R. H.	367 George St.	455			

COUNTRY STORES

Name	Phone	Name	Phone
AMES, M. F.	Plainville	HILL, A. V.	Lakefield 24
BYRNES, T. J.	Marmora 26	KELLEY, L. E.	Hastings 20
CHALLICE, E. M.	Millbrook 57	MANLEY, J. G.	Westwood
CALDWELL, L. F.	Campbellcroft	PRICE, R. W.	Bethany 5r3
DENIKE, HARRY	Campbellford 36	SPENCE & SONS	Lakefield 25
DAWE, F. C.	Bethany 1r2s	STEPHENS, GEORGE	Apsley
EARLE, M. D.	Omemee 51	SCOTT, E. J.	Millbrook 60
FREEBURN, LEWIS	R.R. 3. Norwood 890r14	SIDEY, DON.	Bewdley 33r2
GARBUTT, F. W.	Warkworth 11	TAYLOR, G. S.	Keene 8
GAY, JOHN	Campbellford 38		

Officers Elected St. George's W.A.

The annual meeting of St. George's Woman's Auxiliary was held on Tuesday afternoon at the home of the President, Mrs. Tucker. The opening devotions were taken by the President. The Scripture passage was read by the rector, Rev. J. L. Hughes, who also gave an encouraging message from the words, "When ye shall have done all those things which are commanded you say, We are unprofitable servants, we have done that which was our duty to do." (St. Luke 17, v. 10). Satisfactory reports were given by the treasurer and junior superintendent, and the work of the Little Helpers, Literature, Living Message and Dorcas work were also reported on.

The election of officers next took place with the rector occupying the chair. The officers for the year are as follows:

Honorary President, Mrs. J. L. Hughes; President, Mrs. E. Tucker; Vice-President, Mrs. W. H. Andrews; Sec.-Treas., Mrs. W. McIlwain; Dorcas Sec., Mrs. W. J. Downer; Living Message, Mrs. W. H. Andrews; Literature and Prayer Partner, Mrs. Hughes; Junior Superintendent, Mrs. Hughes.

The office of Little Helpers' Secretary was left open for the present, owing to the absence of several members. The Rector closed the business meeting with prayer, after which the hostess served afternoon tea.

Treasure Seekers Officers Elected

The Treasure-Seekers' Class of St. James' United Sunday School, met on Tuesday evening in the classroom for their annual meeting and election of officers.

A. E. Prest, the superintendent of the school, presided during the election which resulted as follows: President, William Fell; Vice-President, George Cuff; Sec.-Treas., Wesley Rose; Teacher, E. Benson; Membership Committee, J. H. Fry, convenor. Convenor Social Committee, Mrs. A. Wilson.

In a short address, Rev. Mr. Moorhouse congratulated the class upon its splendid work during the 25 years since its inception, the Treasure Seekers being the first organized class in St. James' Sunday School.

Mr. Prest, who has also been superintendent during all these years, also spoke of the class in very complimentary terms, assuring the members that this class had been always a source of inspiration, not only to himself, but to the whole school. This class, he said, has provided many teachers for the school during the years, and the influence of their efforts for good would reach far into the years ahead.

The meeting was concluded with prayer by the pastor.

ORILLIA SCHOOL COSTS LOW.

ORILLIA.—The cost of maintaining pupils in the Collegiate Institute during 1932 averaged approximately one-half the average cost in Toronto secondary schools, it is shown in figures released to-day by H. C. Skinner, secretary of the Board of Education. Each High School pupil here costs the taxpayers $87.08, while in Toronto the average cost is said to exceed $160. In the public schools, the average cost per pupil here is $30.09, while the Toronto figure is given as $90.

OUR PRINTING PRICES are LOWEST

LIBERALS MEET NEXT THURSDAY

First Anniversary Meeting of Central Ontario Association.

MEET IN COBOURG.

The first anniversary meeting of the Central Ontario Liberal Association will be held at Cobourg Thursday, January 19.

Among those who have intimated that thtey will be present are W. E. N. Sinclair, M.P.P., W. W. Fraser, M.P., W. H. Moore, M.P. and Hon. Vincent Massey, all residents of the central Ontario district. J. J. Duffus, president of the association, will be chairman, opening the meeting at 2 p.m. in the town hall theatre.

The broad campaign of organization that has been carried on throughout the district during the first year of the Central Ontario Association has been mentioned at some of the meetings as strong evidence of the flourishing spirit of Liberalism. At Lindsay last Saturday, Mr. Duffus stated today, there were at least 1,500 at the South Victoria meeting which nominated Percy Pogue as candidate in the next provincial elections. The friendly relations with the former U.F.O. members was manifested, he said, by the presence of Fred G. Sandy, Bruce McNevin and many others.

Mr. Duffus expressed the hope that the Peterborough section of the district would send a large representation to the meeting a week from to-day.

Police Court

Three Havelock young men returned to their homes yesterday after having appeared before Police Magistrate Langley in an attempt to secure sufficient money to pay fines totalling $27.50 levied on them in police court. Their journey proved fruitless and as a result they will spend the next ten days in the county gaol.

They were implicated in the small riot that ended a dance in the Havelock Town Hall last Friday, and pleaded guilty to being intoxicated in a public place for which the fine and costs amounted to $24.50 each, and to a charge of disorderly conduct for which the court penalty was $3.00. Failure to pay the fines met ten days on each case, but the Magistrate arranged the sentences to run concurrently.

Two other Havelock men, similarly charged, were able to pay their fines.

Walter Fulbrook, local youth, pleaded guilty to theft of two automobile tires and inner tubes from J. K. Hughes' garage. In pleading for leniency, Hon. G. N. Gordon, K.C., his counsel, urged that the youth had had a previously clean record and urged that he be given another chance. Sentence was adjourned for one week.

The trial of Fred. W. Stanley, charged with receiving the stolen tires, was commenced and was proceeding this afternoon. In this case, Fulbrook, the first witness, testified that he stole the tires from Hughes' garage during his morning hours on duty when he was alone in the garage. He gave them to Stanley, he said, who in return loaned him his car on several Sundays. During his several interviews with Stanley concerning the tires, he stated, that the accused had said nothing to intimate that he knew the tires were stolen, except that once he said that Fulbrook must be careful not to do anything that would get him in trouble.

DAVIS-THOMPSON COMPANY
Insurance and General Agency
433 GEORGE STREET - PHONE 40

SCOTT'S SCRAPBOOK - - By R. J. Scott

GRAB BAG

How long have men ridden horses?

How long does a cow give milk?

How long do guinea pigs live?

Correctly Speaking—

Capitalize club, company, society, college, railroad, county or any other common noun, when it is made a component part of a proper name; not otherwise.

Words of Wisdom

For Beauty's tears are lovelier than her smile—Campbell.

Today's Horoscope

Persons born on this day are devoted to their family, and think their children are about right.

Answers to Foregoing Questions

1. While no date is recorded, it is probable that men have ridden horseback for about 3,000 years.

2. Cows have been known to give milk, with the usual freshening, from the age of 2 to 18.

3. The average life of the guinea pig is between 4 and 5 years and the maximum 7 years.

o Live Stock

10 BREEDING EWES, LEICESTERS, to put with Farmer on Shares. Write Box 8155, Examiner. 3d-11-8155O

p Poultry

LEGHORN HENS AND ROCK PULlets, on Market, Saturday. 3d-11-8153P

FOR SALE — TWENTY LARGE Pure-bred White Leghorn Pullets; reasonable. 213 London Street. 3d-11-8156P

DON'T FORGET OUR SPECIAL Offer of 10 Extra Chicks with Every 100 Ordered Before January 15th, for delivery any time. Call with your order this week at our local Hatchery, 336 Water Street (across from the Market), or 'Phone 3854. Have you got one of our Free 1933 Catalogues and Price-Lists? Bray Chick Hatchery. 4d-12-3956P

Advertise in The Examiner

q Wanted

WANTED — DINING-ROOM SUITE and Electric Radio. 'Phone 2958. 6d-11-3936Q

HEATED BED-SITTING-ROOM, BY Business Girl; central. Write Box 8154, Examiner. 3d-11-8154Q

LIVE FOWL WANTED. 'PHONE 1781P. S. Levine. 26d-27-3.02SQ

THREE-ROOMED PARTLY FURNISHed Flat; central. Write Box 8.39, Examiner. 3d-10-8139Q

SMALL GARAGE OR CAR STORAGE, vicinity of Weller Street. Phone 2800W. 2d-11-8180Q

TWO FURNISHED LIGHT HOUSEkeeping Rooms, East City; state rates. Write Box 8178, Examiner. 2d-11-8179Q

GENTLEMAN'S BICYCLE, GOOD condition. 'Phone 1067J. 3d-12-8186Q

TYPEWRITER, OFFICE DESK AND Chair, also Filing Cabinet; must be in good condition. Write Box 8160, Examiner. 3d-11-8160Q

t General Notice

BARBERING PRICES REDUCED — at Cut-rate Barber Shop, 180 Simcoe Street (opposite Montgomery House. Haircut 20c, Children 15c (except Saturdays). First-class workmanship. We solicit your patronage. 3d-10-8149T

WILL SELL OR EXCHANGE — 45 Shares of Barries Ltd. Preferred and Common Stock, at a substantial reduction. Would consider Local Real Estate or Summer Cottage Property. Give particulars to Box 3875, Examiner. 6d-5,7,12,14,19,21-3875T

MAN, CAPABLE OF TAKING charge of a successful local Business enterprise; small investment required. Write Box 8188, Examiner. 2d-11-8188T

x Help Wanted—Male or Female

ENERGETIC MAN OR WOMAN, with Sales Experience necessary. $2.50 per day guaranteed. Write Box 8142, Examiner. 3d-10-8142X

The Toronto Savings and Loan Company

NOTICE OF ANNUAL MEETING

NOTICE IS HEREBY GIVEN, that the Annual General Meeting of Shareholders, for the Election of Directors, reception of Annual Report, and other purposes, will take place at the Company's Offices, 437 George Street, Peterborough, on Friday, the 27th day of January, 1933, at the hour of 2 o'clock p.m.

W. G. MORROW,
Managing Director.

BELMONT - METHUEN COUNCIL ARRANGES FOR YEAR'S WORK

Township Wages Set, Inspectors, Clerk, Treasurer Appointed.

ANDERSON, RELIEF HEAD.

NORWOOD, Jan. 11. (Examiner Correspondence). — The inaugural meeting of Belmont and Methuen Township Council was held at the Armstrong House, Havelock on Jan. 9, 1933. After signing their declarations of office, the council took their seats with Reeve C. F. Steenburgh in the chair, councillors Jos McNeely, Isaac Anderson, Harry Vansickle, and Norris Whitney present.

Moved by Vansickle and Anderson, that poll clerks and constables receive $2.50 each for election day.

Moved in amendment by Whitney that they receive $3.00 each for election day. (No seconder).

Moved by McNeely and Vansickle that the D. R. Officers receive $4.00 each for polls 1, 2, 3, 4, and 6; $5.00 for poll 5, and $8.00 for poll 7.

Moved by Vansickle and Whitney that Ros Barrons be appointed auditor for 1933 at a salary of $9.60.

Also Gerald Buchanan was appointed an auditor at the same fee on the motion of McNeely and Anderson, the auditors to audit the collector's roll.

Cattle Guards

Moved by Vansickle and McNeely that the Board of Railway Commissioners be asked to not relieve the C. P. Railway from maintainence of cattle guards at all crossings in the Township of Belmont and Methuen.

Moved by Anderson and Vansickle that the clerk be authorized to make tax bills and forward to the following persons for property left off the roll: Mrs. J. Rupert for Lot 20, Con. 3, and Thos. Wright for part Lot 18, Con. 6, Belmont.

Moved by Vansickle and Whitney that the assessor be paid $100.00 for 1933, he to pay his own postage and stationery.

Moved by Anderson and Whitney that Norman Wannamaker be appointed assessor for 1932, (Carried).

Moved by Whitney and Vansickle that Wm. Smith be appointed sanitary inspector at a salary of $2.40 per day and 13c per mile mileage one way.

On motion of Anderson and Whitney, Henry Pacey was appointed member of the Board of Health.

On motion of Vansickle and McNeely, that sheep valuators for 1933 be W. S. Davidson, John Pollock, and George Barrons at $2.40 per day and 13c per mile one way.

Weed Inspector

On motion of Vansickle and McNeely, Jas. Freeman was appointed weed inspector for 1933 at a salary of $2.40 per day and 13c per mile one way.

Moved by Vansickle and Anderson that the printing for 1933 be given to the Havelock Standard at $160.00 on the agreement entered into in 1931; also to include notices of weed inspector.

Moved by McNeely and Vansickle that Grant Dafoe be clerk for 1933 at a salary of $200 with extra for postage, stationery and telephone calls.

On motion of Whitney and Anderson, Wellington Burgess was re-appointed treasurer for 1933 at a salary of $150.00 with extra for postage and revenue stamps.

Moved by Whitney and McNeely that sessional allowance for reeve and council be $60.00.

Moved by Whitney and Anderson that the road superintendent be authorized to erect a building to house the power maintainer, building to be built in sections so that same may be moved at will.

Moved by Vansickle and Anderson that the reeve and clerk be authorized to sign statement of 1933 expenditure on roads and forward the same to the department at once.

Township Wages

Moved by Vansickle and Anderson, that the woges for township work in future be set as follows: Laborers, 20c per hour; teams, 40c, and superintendant, 35c per hour.

On motion of McNeely and Whitney the clerk be authorized to order 300 dog tags from the Toronto Stamp and Stencil Co.

Orders were issued on the treasurer to pay the following amounts: Eight D.R. officers, $37; eight poll clerks, $20; seven polling booths, rent, $21; six constables, $16; returning officer, $6 T. P. Lancaster, supplies, $14.75; road voucher No. 1, $23.20.

Council then adjourned until Jan. 31 at 1.30 p.m. or at the call of the reeve.

The inaugural meeting of the Belmont and Methuen Relief Board was held at the Armstrong House, Havelock, Dec. 24.

On motion of Steenburgh and McNeely, Mr. Isaac Anderson was appointed chairman of Relief Board.

On motion of Vansickle and McNeely, Robt. Marshall was appointed relief officer.

COUNCIL HOLDS INITIAL SESSION

Millbrook Collector Reports $1,481 Taxes Outstanding—Roll Extended Month.

OFFICES FILLED

MILLBROOK, Jan. 12.— (Examiner Correspondence.)—The inaugural meeting of the Muncipal Council for the Village of Millbrook was held on Monday at 8 p.m., when the following members who were elected by acclamation on December 26, 1932, subscribed to their oath of office and took their seats: Reeve P. Stinson, Councillors J. R. Eakins, W. E. Ball, P. I. Bentley and T. C. Ingram.

Communications — From W. E. Bonneville regarding the Russell account. G. F. Harrington, collector, made a report of taxes collected, showing a balance outstanding of $1,481.40.

Bentley-Eakins—That the time for returning the collector's roll be extended for one month.—Carried.

The audnitors, J. L. Byam and F. W. Burton, made a report on the accounts of the village for 1932; Bentley-Ingram, that the auditors' report be received, and one rundred copies be ordered printed.—Carried.

Councillor Bentley introduced by-laws reappointing municipal officers for 1933. The following were named: W. H. Jordan as member of the Public Library Board; R. E. Stanton as member of the Board of Health; G. F. Burton and J. L. Byam as auditors; Alex Hunter and W. G. Pendrie as fence viewers; J. W. Hutchinson and H. G. Skitch as pound-keepers.

Also a by-law empowering the Reeve and treasurer to borrow up to $10,000 from the Bank of Toronto to meet expenses.

By-law appointing assessor was left over until the February meeting.

The Reeve appointed Councillors Ball and Bentley a committee on fire hall and east end of the village, and Councillors Eakins and Ingram a committee on the town hall and the west end. The Whole Council on relief with Counsellor Bentley as chairman.

The following accounts were presented and on motion of Councillors Ingram and Ball were ordered paid: Hydro, lighting halls, $6.75; Telephone Co. acct., $5.03; C. Thorndyke, registering births, marriages, and deaths, $12.75; Board of Health acct. 1932, $60.00; Counties' Treasurer acc. Mrs. Russell, $17.50; Counties Treasurer, acct. Mrs. Turner $27.13; Mrs. A. Fraser, care of Miss Gillott, $15.00; G. E. Burnham, groceries J. McIvor, $3.63; G. E. Burnham, groceries P. Handley, $5.67; W. F. Fallis, milk J. McIvor, $1.05; W. F. Fallis, milk P. Handley, $2.25; G. W. Sayles, bread J. McIvor, 80c.; G. W. Sayles, bread P. Handley, $1.96; R. A. Ford, meat J. McIvor, $1.55; R. A. Ford, meat P. Handley, $185; S. R. Hart & Co., assessment rolls 1933, $14.33.

Bentley-Eakins—That the matter of salaries and wages be left over until next meeting.—Carried.

Ball-Ingram— That the Council adjourn to meet again at the call of the Reeve.—Carried.

BRIDGENORTH

A New Years concert was given in the church by the children and young people of the community under the auspices of the Sunday School. In the absence of the superintendent, D. Lewis, Rev. J. R. Merriam acted as chairman, and the following program was given: Readings, Muriel Bullock, Phyllis McKee, Charles Cromie, Eva Post, Jean Cromie, Gwen Coburn, Everett Poast, Shirley McKee, Ferne Mullen, Harold Heard, Noble Mahood, Eleanor Roseborough, Wallace Fowler, Wilma Armstrong, Sherman Cromie, John Lewis; solos John Lewis and Margaret Mullen; dialogues, drills and shadow plays, and choruses and plays made the evening's entertainment of the best given for some years.

Mr. Leo Copp of Peterborough, was the guest speaker at Bridgenorth church on Sunday evening, and spoke on the boys' work of the O.R.E.C.

The electro-magnetic phenomenon of the polar Aurora is occasionally observed in the temperate zones.

ECONOMY FIRST BURLEIGH MOTTO

Council Makes Saving of $50 on Salaries—Alex. McColl New Assessor.

W.I. TO AID IN RELIEF

APSLEY, January 12 (Examiner Correspondence).—"Economy First is the motto of the 1933 Township Council of Burleigh and Anstruther. This was exemplified at the inaugural meeting held in the Town Hall on Monday, when a saving of about $50 in salaries was effected by reductions made as follows: Reeve and Councillors, a reduction of 50 cents per meeting, or about 16⅔ per cent.; Clerk, 5 per cent.; Treasurer, 5 per cent.; M.O.H., 10 per cent.; Assessor, approximately 8 per cent.; Auditors will get $2.50 per day instead of $3.00.

Five applications were received for the post of assessor, namely, T. H Lean, salary $60; Howard Reid $55; Vernal Windsor, $49; Alex. McColl and Malcolm Tucker, no salary stated. Alex. McColl was appointed at a salary of $55. Other appointments were: School attendance officer, Mrs. W. Staples, salary $10; E M. Emmal and Lewis Blackwell, auditors; Albert Reid, weed inspector, salary $10; Mrs. W. Lean, relief officer; Ben Coones, member of the Board of Health.

Mr. Emmal addressed the Council on the matter of bicycle riding on the sidewalks. It was discovered that a by-law was passed some years ago governing this, and it was decided to post up copies of same in conspicuous places, and take steps to enforce the observance of it.

The relief committee of the Women's Institute attended the meeting, and expressed willingness to undertake relief work on the same basis as last year. The offer was accepted gladly. The treasurer reported that approximately $1,700 of the 1932 taxes is still uncollected and it was decided to extend the roll until the next meeting.

A resolution was passed requesting the Reeve to interview the road inspector with the object of having the colonization grant for Burleigh expended on the hill at Brown's Falls, at McCauley's Bridge, members of the Council declaring this was the most dangerous part of the road between Peterborough and Apsley. William McCauley was appointed to attend to the sanding of this hill in icy weather.

It is interesting to note that Roy Brown, the new Reeve, is the third generation of the Brown family to occupy his position, his father and grandfather each having served the municipality in this respect for several years at different periods.

ANNUAL MEETING ST. ANDREW'S L.A.

Millbrook Group Reports $500 Raised in Year—Mrs. F. J. Smith New President.

MILLBROOK, Jan. 12.—(Examiner Correspondence.)— Mrs. E. J. Thornton was hostess for the annual meeting of the Ladies' Association of St. Andrew's church, held at her home, Anne street, on Tuesday afternoon with a good attendance, and the retiring president, Mrs. Offa Williamson, in the chair.

The report presented by the secretary showed a total paid membership of 66, six new members in the past year, and an average of twenti-one at the monthly meetings. Eleven regular and two special meetings were held, one of the latter being the strawberry festival at the home of Mrs. L. Smith, Fifth Line, Cavan, last June. Two letters and two cards of sympathy were sent to bereaved members, ten baskets of cheer delivered at Christmas time, and six Christmas cards sent with messages of remembrance to shut-in members at Christmas.

The treasurer's report showed a total of more than five hundred dollars raised in the year, taxes paid on the parsonage, a new piano bought and presented to the church, and the church kitchen thoroughly renovataed, new dishes bought, also a new range, and other improvements. Approximately one hundred dollars are now in the bank, and a contribution of one hundred dollars was made to the church thank offering, with five dollars each to the three outside churches on the charge.

The election resulted as follows: President, Mrs. F. J. Smith; vice-president, Mrs. W. A. O'Brian; secretary, Mrs. E. J. Thornton; treasurer, Mrs. J. McKnight. Ice cream and cakes were served during the enjoyable social hour at the close. A Valentine Tea will be held on February 11, the place to be announced later.

The 7 uses for FRY'S

- Hot Cocoa Drink
- Children's Drink
- Cakes and Puddings
- Cake Icing
- Chocolate Fudge
- Iced Cocoa Drink
- Chocolate Sauce

The Perfect FOOD-DRINK for growing children

The nourishment of milk, plus the strengthening, body-building value of purest cocoa make Fry's the finest food-drink for children you can possibly provide. Children drink milk with zest when it is combined with Fry's.

Give each child at least one big cup of Fry's Cocoa a day. See how your child reacts to this perfect food stimulus—see how the young face glows with health!

To Make One Cup of Cocoa with Fry's

Mix one half to a teaspoonful of Fry's Cocoa with sugar to taste. Add three teaspoonfuls of cold milk and mix into a smooth paste. Pour on boiling water or water and milk brought to the boil. Stir briskly while pouring.

To Make "Hot Chocolate" with Fry's

Take one heaped teaspoonful of Fry's Cocoa with an equal quantity of sugar to each cup. Mix into a paste with 3 teaspoonfuls of milk. Pour on hot milk stirring all the time. Put mixture thus obtained into a pan and bring to boiling point.

FRY'S COCOA

Other FRY Products:—Fry's Premium Chocolate (unsweetened) and Fry's Chocolate Syrup

Send for free Recipe Book to J. S. Fry and Sons (Canada) Limited, Montreal, Can.

322

Quick Recovery From "Flu"

Patient and All Her Friends Amazed.

To get through the winter without at least one attack of Influenza is rarely the lot of any family. Among the thousands of letters in our mail is an interesting one from a trained nurse, who tells how she treated her patient and cured her in record time! Of bronchial "flu," too! The most deadly and dangerous type. Read what she says, so that you will know what to do for the best the instant the unpleasant visitor makes its appearance. "I have been nursing a case of Bronchial Flu," writes this nurse. "I was greatly surprised how quickly it eased the patient's chest and cough. After only 10 days my patient had quite recovered. I have recommended 'Thermogene' to all my nurse friends, and into my own home. My patient is telling all her friends how quickly she recovered, thanks to 'Thermogene'."

What "Thermogene" Medicated Wadding did for this lady, it will do for you. For the pain-relieving essences in that scientifically impregnated cotton wool never fail.

It is far surer than drugs which only deaden pain temporarily, for it works by the oldest and surest of all methods—counter-irritation. Lay a comforting layer wherever you feel the weary ache that heralds the coming of "flu." "Thermogene" will soothe it almost at once—and very soon you'll feel an improvement. For though this wonderful medicated wadding works from the outside, it goes deep down to the cause of the trouble—removing pain at its very roots. It is so clean and easy to apply. There's none of the mess of poultices! None of the fuss of rubbing as with sticky embrocations. Just clean, fleecy cotton wool—and so soft to the body. Keep a box of "Thermogene" in the house. It's a godsend—not only for "flu" but for attacks of rheumatism, lumbago, and all the other ailments mentioned on the box.

THE CANADIAN DEPARTMENT STORES LIMITED

Friday is Bargain Day

Read this ad. thoroughly—jot down the items that interest you—then come to the C.D.S. on Friday and make your money do a lot of work. Come at 9 a.m.

Crash Linen Towelling
REG., YARD 19c
Made of a good quality Irish crash linen, with colored borders. Note the width, 21 inches. Friday Bargain, yard..... 15c
—Main Floor C.D.S

Cotton Krinkle Crepe
REG., YARD 29c
Don't miss this opportunity to buy several yards. In plain and floral designs. Ideal for women's and children's nighties and pyjamas. Only a limited quantity. 31 inches wide. Friday, yard..... 21c
—Main Floor C.D.S

Boys' Blouses
REG. 1.25
Plain or Striped Cotton Broadcloth Blouses for little boys. In button-on or blouse style. Assorted colors. Sizes in lot, 3 to 6. Friday Bargain, each..... 89c
—Second Floor C.D.S

Children's Chilprufe Suits
REG. 4.95
In tailored style, with buttoned shoulders and round neck. Colors: red, blue, green, sand and orchid. Sizes 2 to 6 years. Friday, suit..... 3.95
—Second Floor C.D.S.

Foundation Garments
REG., EACH $4
Foundation Garments of light weight peach rayon patterned batiste, with rayon bust sections. Lightly boned reinforced front and black, 4 hose supporters, neat ribbon straps. Sizes 32 to 36. Friday, each..... 2.95
—Second Floor C.D.S

Drapery Remnants
1/3 TO ½ OFF
Ends of Nets, Chintz, Damasks, Velours, Felt, Rayon and Repps. Friday Bargain ..... 1/3 TO ½ OFF
—Second Floor C.D.S

Princess Rugs
Fine quality Bedroom Rug in variety of pastel shades. Slightly soiled and reduced to clear. Different sizes.
36" x 22". Regular 4.95. Friday..... 2.50
54" x 27". Regular $8. Friday..... $5
63" x 36". Regular 12.75. Friday..... 7.50
—Second Floor, C.D.S.

Oval Bedroom Rugs
REG. 4.50
Large size Oval Pleated Rugs, slightly soiled, washable. Size 36 x 63 inches. 7 only. Friday Bargain, each..... 2.50
—Second Floor C.D.S

Light Oak Varnish Stain
REG. QUART 55c
For floors, woodwork and furniture. Fast drying with hard gloss finish. Friday bargain, quart.. 43c
—Basement. C.D.S

Bedroom Suite
Delightful 4-Piece Suite of simple design, made from selected walnut veneers. Comprising of large Dresser with shaped British plate glass mirror, attractive kneehole Vanity, spacious Chest of Drawers and full size Bed with shaped head and foot end. Friday..... $100
—Second Floor C.D.S

Char Dusting Mops
REG. 75c
A large-sized serviceable Mop with a big sweep. Washable. Long hardwood handle. Friday bargain, each 59c
—Basement. C.D.S

Fine Celanese Voile
REG., YARD $1 AND 1.35
Fine quality Celanese Voile in pastel shades of green, mauve, blue, natural, rose and ecru. 36 and 50 inches wide. Friday Bargain, yard .. 75c and $1
—Second Floor, C.D.S.

Also These Other Good Values Friday

Child's Robinhood Shoes
Gunmetal calf and patent leathers, in Straps, Ties and Oxford styles. Sizes range from 2 in infants' to 2½ in misses'. Priced from, pair..... 98c to 2.39
—Main Floor. C.D.S

Men's Felt Hats
Slightly counter soiled Fur Felt Hats in snap, roll and welt edge styles. Broken ranges reduced to clear. Sizes in the lot, 6¾ to 7½. Special, each, 1.79
—Main Floor. C.D.S

Men's Hosiery
"Seconds" of a higher priced line. Of wool worsted and flat knit, in a large variety of colors. Well assorted sizes. Special Friday, pair..... 39c
—Main Floor, C.D.S.

THE CANADIAN DEPARTMENT STORES LIMITED

FRIDAY AND SATURDAY SPECIALS IN THE C.D.S. GROCETERIA—BASEMENT

Extra Special
GRANULATED
Sugar 20 lbs. 92c

Extra Special
DOVE BRAND, CHOICE QUALITY TOMATOES 2½ Size Tin
QUALITY BRAND PEAS No. 4 Sieve, No. 2 Tin
Your Choice
3 tins 25c

Don't forget, we deliver all orders of one dollar and over free of charge in the Groceteria. Phone 3000. Ask for the Groceteria.

JOLLY GOOD PREPARED
Mustard 16c
New Style 34-Oz. Jar

Extra Special — Extras
Eggs doz. 27c
From Spring Garden Farm

Extra Special
EATONIA BRAND BAKING
Powder 23c
Contains No Alum 1-Lb. Tin

Extra Special
SAMIS BRAND MOLASSES
Snaps 2 lbs. 23c

Extra Special
CLOVER LEAF RED SOCKEYE Tall Tin
Salmon 29c

EXTRA SPECIAL
At the Lowest Price in Years and Years
HEINZ TOMATO
Ketchup
Large Bottle
2 for 29c

Extra Special
HEINZ OVEN-BAKED 4 SMALL TINS
Pork & Beans 23c

SPECIALS AT THE MEAT COUNTER

CHUCK or SHOULDER Lb. **Roast of Beef 8c**
BLADE or THICK RIB Lb. **Roast of Beef 11c**
ROLLED RIB Lb. **Roast Beef 15c**
FRESH PICNIC Lb. **Shoulders 7c**
FRESH YOUNG Lb. **Pork Butts 9c**
FRESH Lb. **Lambs' Liver 15c**
PEAMEAL BACK **Bacon lb. 14c** Sliced or Piece
FRESH or SMOKED **Fillets lb. 14c**
COOKED Sliced **Ham lb. 25c**
BUTT 2 LBS. **Pork Chops 25c**

FRUITS AND VEGETABLES

GOLDEN Lb. **Wax Beans 26c**
CHOICE 2 Bunches **Rhubarb 19c**
CHOICE Lb. **Mushrooms 29c**
LARGE HEAD 2 FOR **Lettuce 27c**
CHOICE 2 DOZ. **Lemons 35c**
DELICIOUS **Apples doz. 35c**
HOT-HOUSE Lb. **Tomatoes 27c**
SUNKIST Dozen **Oranges 26c 35c 45c**
COOKING **Onions 5 lbs. 10c**
NO. 1 Peck **Potatoes 15c**

THE CANADIAN DEPARTMENT STORES LIMITED

GRAIN AND PRODUCE REVIEWS

CHICAGO GRAIN.

CHICAGO, Jan. 12 (C.P.).—Big selling to realize profits took place in the last moments of wheat trading yesterday. Until the final transactions, wheat showed a decided upward trend most of the time, and had risen in some cases 1½ cents above Tuesday's top, surpassing any prices since last August. Highest prices were reached after word came that a move to kill the enacting clause of the farm allotment measure at Washington had been defeated. There were also rumors of disturbed political relations between Russia and Japan. Wheat closed 1-8 to 3-8 cents lower.

TORONTO PRODUCE.

TORONTO, Jan. 12.—Lifted out of the rut into which it was thrown during the post-holiday lull, the local produce market seemed to take a new lease on life yesterday when price changes were posted almost throughout the entire list. Poultry prices were a shade higher, fresh eggs softened, while butter and cheese seemed content to hold anywhere from unchanged to higher prices.

After having satisfied holiday appetites, poultry movements to the local market are now on a lighter scale and prices yesterday were a trifle higher on spring chickens, fatted hens, turkeys, geese and ducklings.

The current spell of mild weather has tended to speed up production of fresh eggs, resulting in a somewhat heavier movement to the market. Prices on some grades yesterday reflected the temporary step-up in supplies with ungraded eggs, cases returned, off as much as two cents at 25 cents for fresh extras, 22 cents for fresh firsts, 19 cents for pullets and 17 cents for seconds. Graded eggs, cases free, closed at 29 cents for fresh extras, 25 cents for fresh firsts, 22 cents for pullets and 19 cents for seconds. To the retail trade, fresh extras, in cartons, dropped two cents to 32 cents with the loose at 30 cents. Firsts commanded 27 cents and pullets 24 cents with seconds at 22 cents. Storage eggs to the retail trade were off from one to two cents with no buying prices quoted.

While Nos. 1 and 2 Ontario creamery butter, in solids, marked time at Tuesday's close, quotations to the retail trade showed their first change in some weeks, advancing one-half cent. No. 1 creamery prints rose to 25 cents with No. 2 at 24½ cents. The advance was credited to a better demand. Buying prices for cheese also held steady but to the retail trade new large cheese rose fractionally to 11¼ cents with twins at 11½ cents and triplets at 11¾ cents.

MONTREAL PRODUCE.

MONTREAL, Jan. 12 (C.P.). — Prices held unchanged on the produce and dairy market here yesterday.

Egg receipts eased off yesterday with 700 cases arrived, compared with 2,202 Tuesday and 1,780 cases Monday. Graded fresh extras in carlots or less were quoted at 31 to 33c; firsts at 27 to 28c, and pullets at 26 to 27c. Storage eggs, in carlots or less, were firm at 22 to 22½c for extras; 20 to 21c for first and 18½ to 19c for seconds. Butter was quoted at 21¼c for carlots or less of No. 1 finest grass make in carlots or less. Receipts were only 23 boxes. Cheese remained quiet and unchanged at 8¼ to 8½c for current Ontario white; 9½ to 9¾c for current Ontario colored and 10½ to 11c for early Ontario make. Receipts were 18 boxes.

WINNIPEG GRAIN.

WINNIPEG, January 12.—Somewhat nervous but able to absorb heavy profit-taking sales, wheat seesawed through an erratic session yesterday. With export trade a minus quantity, prices at the close were ½c to ¾c lower. Gains of more than a cent were established in early trade when traders took a lead from a brisk buying rally from the south. Several recessions and recoveries followed this, and prices eventually sagged to around previous closing levels.

There is a growing belief here that the so-called wheat surplus in the United States is much smaller than at first believed, and that because of the poor start made by the new winter wheat crop the United States may find itself on a domestic basis this year. High premiums paid by United States mills for cash wheat add strength to this belief and large traders in the south are said to be right behind the market. Argentine shippers continue to hold their prices firm, while Australia is selling liberally to the Orient.

Futures:

Wheat—	Open	High	Low	Close	Prev. Close
May	48¼	49	47	47¼	47⅝
July	49⅛	49¾	48¼	49	48⅝
Oct.	50½	51¼	49⅝	49⅞	50¼
Oats—					
May	24¼	24½	23⅞	23¾	24⅛
July	24	24⅛	23⅛	23⅛	24⅛
Oct.	23	23⅛	22⅝	22⅝	23⅛

SIP-IT
COUGHS and COLDS VANISH

SIP IT —don't gulp it. And you'll knock any kind of Cough or Cold on the head quickly. Bronchitis, Flu and Throat Irritations too. SIP-IT is new, Scientific, Pure. No chloroform. Not sickly sweet. Won't upset your stomach by forming gases. Put up in a clear bottle. You can see what you're getting—and you get full measure. No fancy shaped bottle to cut down the amount. Value for your money. Works fast. Very soothing and healing. At your druggist's. Two sizes, 75c and 40c. Ask for SIP-IT by name. Refuse substitutes.

General Health Remedies, Ltd., Toronto 2, Ont.

Kempt Rink From Norwood Wins Robert Neill District Trophy

PROBABILITIES.
Moderate winds; mostly cloudy to-day and Saturday with a tendency towards higher temperature; probably some light local snow.

The Peterborough Examiner

HOME EDITION

VOL. LXX., No. 10 — PETERBOROUGH, ONTARIO, CANADA, FRIDAY, JANUARY 13, 1933 — PRICE THREE CENTS

WIVES USE MAIDEN NAME TO GET RELIEF

CROWDED COURT IS GIVEN LAUGHS AT STUBBS TRIAL

Defense Counsel Waxes Caustic in Cross Examination of Attorney General

JUDGE, FAMILY LOOK ON.

Hon. W. J. Major as Witness Lists Actions Tending to Undermine Justice.

WINNIPEG, Jan. 13.—(CP)—Argument between counsel for the defence and Hon. W. J. Major, attorney general, as a witness, monopolized the morning session of a hearing into charges of judicial misconduct against Judge Lewis St. G. Stubbs.

Cross examination of Mr. Major was begun by E. J. McMurray, counsel for the accused county court judge after the witness had enumerated particulars of charges he brought against the judge.

Several times counsel became caustic in his remarks to witness and brought laughter from the crowded court. He asked what the attorney general thought constituted functions of the judiciary which witness claimed was being undermined by the conduct of the judge.

"To administer law with impartiality," Mr. Major said.

"Do you know of any further functions,' counsel asked.

Light Necessary

"If you show me any further light on what you are referring to, I'll tell you," witness answered.

"You need the light, don't you?" counsel retorted, amid laughter from the court. "I'll tell you what the functions are. The judges make the law. You may pass the laws in the legislature but the real law is in the judge's interpretation."

As counsel and witness continued their argument the little grey haired judge sat back in his chair at the counsel table and smiled. Behind him were seated three of his daughters and a son, while another son sat beside him.

The Attorney-General began the enumeration of the Judge's actions and statements from the bench which witnesses claimed tended to undermine administration of justice. He dealt with the charge against the Judge involving "unwarranted criticism of law enforcement officers" in judgment of the accused from the bench.

In one case Mr. Major quoted the Judge as having said: "I am not going to take the word of these people (referring to police witnesses)."

"They (the police) are out to get them (the accused), and never let them go," the Judge was reported to have said in another case. "They

(Turn to Page 5, Please)

FLIES 25 MILES SHOT IN HEAD

Pilot Tells of Thrilling Adventure Over Rebel Lines in Honduras.

LANDS PLANE SAFELY.

NEW ORLEANS, La., Jan. 13 (A.P.)—A thrilling story of flying a Nationalist plane 25 miles to land in safety after an enemy bullet blinded his right eye and fractured his skull during the recent Honduran disturbance is told by Lowell Yerex, native New Zealander.

Yerex came to New Orleans yesterday to undergo treatment for his wound. The pilot, who explained he had served with the British air forces during the war, said the incident occurred near Tegucigalpa, Dec. 28, just before open hostilities ceased. He has four planes in the Nationalist forces in Honduras, he said.

At the time he was shot, Yerex said, he was piloting Guy Molony, former New Orleanns superintendent of police, over the rebel stands where he was engaged in operating a machine gun and dropping bombs from the plane, scattering the rebels.

The bullet that struck the pilot seemed to sear his right eye, blinding it, and then grazed his forehead, fracturing his skull, Yerez said. His eye is nearly closed.

In his wounded condition, he said, there was nothing he could do to survive but fly the 25 miles to Tegucigalpa where he and Molony safely landed.

For eight days Yerex remained in the hospital at Tegucigalpa and then he was permitted to leave for New Orleans for treatment by specialists.

Japanese Battle for Pas s in China's Great Wall

Associated Screen News, Ltd.

Here is a new view of China's Great Wall where the Japanese are battling for possession of Chiumenkuo Pass, one of the important gateways into the Province of Jehol. This picture was taken near Peiping, looking east from Nankow Pass. Inset, Tang Yu-Lin, Governor of Jehol.

REVISED PLANS FOR NEW BRIDGE ARE AWAITED

Highways Department is Waiting for Revised Plans From Ottawa.

MAY COMPLETE CHURCH.

One of the deferred constructional projects which is regarded among the certainties for the New Year is the proposed new bridge at the Locks.

J. F. Strickland, M.P.P., told The Examiner to-day that he had received a letter from Hon. Leopold Macaulay, Minister of Highways, intimating again that the Department was waiting only for the engineering revision of the plans which had been held up a few months ago by the Federal Department of Railways and Canals. When agreement is reached on this detail, it is understood there is no other obstacle to hold up this work, and for that reason it is believed to be a definite undertaking for some time early this year.

Another project that may be listed among the probabilities is the completion of the Church of the Immaculate Conception. Rev. Dean O'Sullivan, parish priest, referred in the Christmas Day announcements to the congregation's need of the larger accommodation and facilities which had been originally planned. Although the economic outlook was not bright as the old year ended, there were other considerations which might advise proceeding with the work this season. The building fund had reached an encouraging sum, and the costs of construction were at a much lower level than they had been for a long time. There was also the factor of providing work at a time when employment was at a very low ebb.

Dean O'Sullivan expressed the hope that in view of all the relative circumstances, the completion of the church might be undertaken this year.

These are two early labor prospects which may materialize. The contract for the dam above Nassau has been let, and the Council has a hope or two of its own which may be realized.

Farmer Hides Stock Sale Is Called Off

WINDSOR, Ont., January 13 (C.P.). — A. S. Ascromarty, Essex County farmer, can give Thurston some lessons in magic, according to Frank Howard and Charlie Eggleton, Division Court bailiffs.

Ascromarty made two horses and two cows disappear and the court officer cannot find them. There was a good crowd gathered for the auction, which was held to satisfy a judgment against the farmer, but the stock was missing, so the sale was called off. Officers spent hours following hoof prints to various parts of the 12-acre farm and to adjoining property, but had to give up because Ascromarty would not tell where he hid the animals.

The sun's apparent yearly path among the stars is known as the ecliptic.

Is Re-elected

GORDON MATTHEWS

who has been re-elected as chairman of the Peterborough Utilities Commission for sixth consecutive year. Mr. Matthews, at first meeting, said Council need not consider advance in street lighting cost this year.

BERNARD GUILTY MANSLAUGHTER

Convicted of Pact With Sister in Murdering His Brother-in-law.

POISONING SUSPECTED.

SHERBROOKE, Que., Jan. 13 (CP)—An assize jury to-day found Gedeon Bernard 42, guilty of manslaughter in connection with the death of his brother-in-law Ludger Chapdelaine. Bernard had been tried on a murder charge as an accomplice of his sister, the dead man's widow. The jury convicted him of the lesser offense, however, and recommended him to mercy. Mrs. Chapdelaine was found guilty in a previous trial and sentenced to be hanged March 17.

Ludger Chapdelaine died under circumstances that aroused suspicions of his physician. An autopsy was performed and although no poison was found in the viscera, experts testified that the symptoms of the illness pointed to poisoning. Dr. Rosario Fontaine, provincial medico-legal officer said the autopsy had been performed too late for traces of poison to be found.

Charges were laid against the widow and her brother. The Crown's contention was that Bernard had supplied his sister with the poison on a promise that he would receive part of the insurance money.

40 REMANDED WEEK.

TORONTO. — Forty men, 38 charged with vagrancy and two with advocating force and violence, were granted a week's remand when they appeared in Police Court to-day. The men were arrested when city police raided the Ukrainian Hall, where the men were holding a meeting.

SUPERSTITIONS OF FRIDAY 13TH CENTURIES OLD

Greeks Back in 850 B. C. Warned Not to Plant Seed on 13th of Month.

DATE FEARED BY NORSE.

Adam and Eve Said to Have Partaken of "Forbidden Fruit" on Friday.

ANN ARBOR, Mich., Jan. 13 (A.P.)—If you fear some ill fortune to-day because it is Friday the 13th, you can blame the bad arithmetic of your early ancestors, some of whom could not count above three.

Primitive man like the number 12 because he could parcel 12 objects into groups of 3. But 13, what could be done with that?

Dr. Eugene S. McCartney, University of Michigan classical scholar who has studied ancient and modern superstitions, believes that the unpopularity of number 13 undoubtedly began before there weer any written records, probably before early Europeans migrated out of Asia.

Earliest mention of unlucky 13 in Greek literature dates back to 850 B.C., when Hesiod in the first "Agricultural Bulletin" advised against sowing seed on the "thirteenth of the waxing month."

Worst Day of All

There are several theories about the origin of "unlucky thirteen," Dr. McCartney says, and also several explaining "unlucky Friday." It was natural to combine the two and make Friday the thirteenth the worst day of all.

Adam and Eve are said to have partaken of the "forbidden fruit" on Friday, which caused their eviction from the Garden of Eden. Jesus was crucified on Friday.

There was fear of number 13 among the Norsemen, whose mythology says there were 12 demigods until Loki came among them to make 13 and cause plenty of trouble. The Norsemen believed 13 Valkyrie seized a warrior and conducted him to Valhalla.

Kinsmen Officers Take Over Office

The new officers of the Peterborough Kinsmen Club were installed last night by the retiring president G. Wilson Craw, who in a brief address outlined the duties of each officer, and urged upon the members to give the new executive their very best support and co-operation this year. Dr. S. Y. Walsh gave a splendid report on the work the Sunshine Committee had achieved during the past year and recommended to the club members that the Kinsmen sponsor an eye clinic amongst the school children of the city.

Adrian Macdonald presented the retiring president with a gavel, and complimented him on the success that had been achieved by the club during the past year.

Alexander Graham Bell, the inventor of the telephone, never allowed an instrument in his own office.

G. S. MATTHEWS IS AGAIN HEAD OF UTILITIES

City Council Need Not Provide for Extra Street Lighting Cost.

DEPENDS ON 13TH BILL.

Commission Requests Exhibition Board For Payment of Bill.

An announcement was made today in connection with the proposed advancement of street lighting and rates for the city that will ease the mind of the City Council.

"The City Council need not consider the advance in the street lighting rates in its estimates for this year," declared Gordon S. Matthews, chairman of the Commission, in reply to a question of S. R. Armstrong, city clerk. Mr. Armstrong pointed out that the various committees of the council will be striking their estimates within the next few weeks, and the question whether some provision should be made in the estimates for advance in street lighting rates.

Chairman Matthew's announcement will probably pour oil on the controversy that has existed for the past month between the Utilities Commission and the City Council as to which body should bear the cost of the advance in street lighting rates fixed by the Ontario Hydro Power Commission.

Want No Increase

"What the Commission desires mainly is to keep the street lighting rates as they were previously," commented Chairman Matthews. "Whether we will be successful or not depends entirely on what is returned to us from the Hydro Commission in the 13th Bill. We will not know our position on the question until May or June when it is again reviewed with the Hydro Commission. There is no need for the City Council to provide for the increase in their estimates this year."

Mr. Matthews was re-elected chairman of the Commission for the sixth successive year, E. R. Shirley, re-elected to the Commission this year, and John Crane, the other member, declaring their confidence in his leadership of the Commission.

To Attend Convention

All three members of the Commission will attend the annual convention on January 24 and 25 in the Royal York Hotel, Toronto, of the Ontario Municipal Electrical Association and the Association of Municipal Electrical Utilities.

It was agreed by the Commission that this convention will prove to be one of the most important meetings of its type in the province's history. Real fireworks are expected to develop in its discus-

(Turn to Page 5, Please)

Official Learns Vouchers Signed By Councillors

Sturgeon Falls Relief List Shows Women Wed To Prominent Business Men Among "Masqueraders," As Commissioner Checks Up.

OFFICER ADMITS SUPPLY OF CLOTHING GIVEN TO 122 WHO GET STEADY INCOME.

STURGEON FALLS, Ont., Jan. 13.—(CP)— Individual cases of relief abuses occupied the attention of the Royal Commission investigating relief disbursements here today, with Relief Officer Joseph Cote on the stand before Judge J. M. Hall, Royal Commissioner.

Cote, on instructions from W. H. Williams, K.C., commissioner counsel, presented a list of 122 persons who, he said, were not on relief but had been given clothing. All had steady incomes, he testified.

As soon as residents of the town lost their jobs, they were placed on relief. Among those receiving clothing while regularly employed was a teamster who worked for Councillor John Jacques, and two Springer township farmers, said Mr. Cote.

One man, Albert Andrews, had received $71.35 worth of clothing while steadily employed by the Abitibi Power and Paper Company.

The enquiry continued this afternoon.

Startling Evidence

When the enquiry reopened, a new line was taken when it was found wives of prominent business men and others had received relief while masquerading under their maiden names. Mr. Williams had checked over the names on the list submitted by Mr. Cote. When he came to the last name, that of Mrs. A. Seguin, who received clothing valued at $122 he asked:

"Who is she?"

"That," Cote replied, "is Mrs. Joseph Serre."

"Why was she called Mrs. Seguin?"

"Seguin is her maiden name."

"Were there similar cases?"

"It is possible," said Cote, shrugging.

"Who signed the order for her?" asked Mr. Williams.

"Councillor J. F. Demers," Cote replied.

Mr. Williams suggested names on the list unrecognized by Cote were fictitious, and that if correct names were given the persons might be recognized.

Names of Councillor Joseph Sivigny, chairman of the 1932 council relief committee, who headed the polls last election, and Councillor J. F. Demeas cropped up continually to-day as the signers of large numbers of relief orders.

"Wait till I get some of the councillors in the stand next week and I'll land some big fish," said Mr. Williams.

The real name of Pola Negri, movie actress, is Appolinia Chalupez.

GABRIEL PERFORMS MIRACLE FOR HOLY CITY'S FAITHFUL

Thousands Watch All Night for Angel to Light Candle.

LIGHT GIVEN MILLIONS

By PIERRE VAN PAASSEN

JERUALEM, Dec. 26.—Once a year the church of the Holy Sepulchre is the scene of a miracle. This occurs on Easter morning. Days before Easter the city is in a state of tense excitement and troops patrol the streets and alleys. Anything may happen in Jerusalem on Easter morning. For religious exaltation reaches such a pitch on that holy day that physical pain and discomfort count for nought. Men would walk into fire and into the jaws of hell when in this state of excitation. For this is the Orient. Here religion does not merely consist of a few ethical precepts. It is a course of action fanatically defended if deemed necessary. The

Pierre van Paassen

(Turn to Page 3, Please)

Guessing

DALLAS, Jan. 13.—(A.P.)—

Some people think:

Rutabaga is a species of snake or lizzard.

A piccolo is used either in framing or photography.

A cymbal is used in stenography.

A cerebral hemorrhage is helpful to thinking.

Larceny is a medical term.

At least, those were some of the answers Chief Examiner E. M. Powell has received to an intelligence test given applicants for city jobs in Dallas.

ENTICING ITEMS

From To-day's Classified Ads

Fur Robe and Heater for Sale, or would exchange for Wood. . . . .

Single Front Room is for Rent, with Board.

Coats Repaired, Remodelled, and Relined.

Dining-room Suite and Electric Radio is Wanted.

Experienced Practical Nurse Wants Position.

KEMPT QUARTET WINS FROM KAY IN FINAL 21-17

Second Time Norwood Veteran Has Lead His Rink to Neill Cup Victory.

SUCCESSFUL TOURNEY.

The Neill Trophy disappeared overnight from the club rooms of Peterborough Curling Club, and the emptiness of the glass case in which it had been displayed for many years, is only accentuated by the imposing array of other trophies which surround it.

A large silver cup, mounted on a heavy wooden base, the trophy was presented for annual competition among the district clubs, by the late Robert Neill, one of the founders of Peterborough Curling Club and its first president.

No mystery surrounds the missing cup. It was won in hard competition by Skip F. Kempt and his Norwood Rink and was proudly carried eastward in the early hours of this morning to occupy the place of honor among other trophies of Norwood Curling Club, Skip Kempt's victory is a double one. He was skip of the winning rink in the Neill Trophy some nine years ago.

Closely Contes'ed

The finals were particularly closely contested, and progress of the game, despite the lateness of the hour, was followed by an eager gallery of spectators.

Kay was 4 shots up, in the fourteenth end and it almost looked as if he had the decision clinched. The Kempt quartette thought otherwise, and getting in 5 points in the fifteenth end, they were one up on Kay coming home. The game concluded with a margin of four points, in favour of Norwood, and the cup was again out of the custody of the local curlers.

Each member of the victorious rink was presented with a Kenwood blanket, while the runners-up received sweater coats.

First competed for in 1919, the cup went into the original possession of the Keene Rink skipped by J. J. Moore. In the year following it was captured by Peterborough, since which time they have managed to retain possession of it each year, with exception of the few occasions upon which it has gone to one or other of the district rinks.

Clubs represented in the tourney this year besides Peterborough and Norwood, were Lakefield and Millbrook. Keene did not have an entry.

Second Round

Peterboro'.		Lakefield.	
A. C. Kay	12	D. H. Charlton.	9
Peterboro'.		Peterboro'.	
W. J. Oke	10	I. D. Moore	9
Peterboro'.		Peterboro'.	
J. H. Sedgwick	7	N. H. Hamley	8
Peterboro'.		Norwood.	
G. F. Cairns	8	F. Kempt	9

Semi-Final.

Peterboro'		Peterboro'	
A. C. Kay	10	W. J. Oke	6
Peterboro'		Norwood	
N. H. Hamley	8	F. Kempt	13

Final.

Peterboro'		Norwood	
Jack McWilliams		H Goden	
V. J. Currie		D. B. Cutcliffe	
Ralph Clark		Percy Kempt	
Alex C. Kay		Fred Kempt	
Skip	17	Skip	21

334 CHILDREN ABSENT.

SAULT STE. MARIE, Ont.—Influenza to-day keep 334 out of 3,000 public school children home to-day. In one separate school, 20 per cent. of the pupils were away. Collegiate and technical schools are little affected.

SUSPECTS HELD IN BANK HOLDUP LOOT RECOVERED

Montreal Police Trail Man to House, Nab Accomplices as They Arrive.

THREE GUNS FOUND.

Prisoners Believed Implicated in Many Recent Violent Thefts.

MONTREAL, Jan. 13.—(C.P.) — Originally seeking three men wanted for an armed hold-up at a branch of La Banque Canadienne Nationale here yesterday, detectives to-day had six men in the cells at headquarters. Three charged with the robbery and three held on suspicion of being implicated in many other violent thefts of the past few weeks.

Trail from the bank led to an uptown house where a man was arrested. The place was guarded and five others who approached it were taken into custody. The complete haul of the robbery, $1,500, was recovered and identified by the bank staff, while three revolvers were seized.

The group was ready to leave for Toronto when taken into custody, detectives stated. They intended, according to police information, to spend some days at the Ontario capital, then return to Montreal separately.

John Munsters, 32, Harry McDermott, 30, and Pat Milton, 22, were charged with the hold-up.

FATAL BLAST AT GAS STATION

One Attendant is Killed, Second Missing—Officer, Passer-by Hurt.

STOVE IGNITES VAPORS.

NEW YORK, Jan. 13 (A.P.)—Terror thrilled through a section of midtown Manhattan to-day when a big gasoline station blew up with a roar, killing one man and injuring two.

The blast, followed by the crash of hundreds of window panes, spread fear through a populous area a few blocks north of the Times Square—theatrical zone. The casualty list:

Gilman Osgood, 27, of Hempstead, father of two children, killed when the wreckage of the station buried him in an oiling pit.

Patrolman William Butler, seriously injured when he ran to investigate a preliminary blast. The big explosion hurled him across a street.

Ned Hawley, a passerby, less seriously hurt.

A fourth man, known only as "Red," was listed as missing. Like Osgood he was an attendant at the gas station.

The blast was attributed to seepage of vapors from a tank to an office where a coal stove ignited them.

Fire Chief Perishes Trapped In Cellar

OMAHA, Jan. 13.—(A.P.)—Homer S. Howes, a fire battalion chief, lost his life in a threg alarm fire which destroyed the interior and stock of a three story clothing company building to-day. One other fireman was injured, not dangerously, and several were overcome by smoke.

Battalion Chief Homer S. Howes was trapped in the basement of the building and at 9.30 a.m., fire and police officials despaired of rescuing him. Repeated attempts of firemen, equipped with gas masks, to enter the inferno, were repulsed. The fire began about eight a.m.

Your Evening Smile

AND A MONKEY

Proud Lady: "You know, my husband plays the organ."

Depressed Acquaintance: "Well, if things don't improve, my husband will have to get one, too."

Acquittals Easy Criminals Knew Major Declares

Attorney-General "Apprehensive" Over Consistent Acquittals, He Declares In Probe Of Judge Stubbs. SHARE OF RESPONSIBILITY IS LAID

AT DOOR OF JUDGE STUBBS BY HON. MAJOR.

WINNIPEG, January 13. — Winnipeg yesterday was pictured as a place recognized by criminals as an easy place to escape conviction. The situation was so serious, W. J. Major, Attorney-General, was "becoming apprehensive," he declared in an attack on the judicial behavior of Judge Lewis St. George Stubbs.

Endeavoring to support the charges of judicial misconduct he brought against the County Court Judge, Mr. Major blamed this situation on Judge Stubbs' "bias and disregard of evidence."

Out of thirty-four cases before him between July and October, 1932, thirty-three were acquittals, said the Attorney-General, who also charged the accused with "tremendous abuse of authority." Wards of the court had suffered, he continued, from "the terrible state of affairs," arising from the Judge's collection of fees "for which he had no authority."

Day of Argument.

The declarations of Mr. Major, called as a witness in the investigation into charges of judicial misconduct against the Judge, climaxed a day of sharp argument among E J McMurray, counsel for the accused; Arthur Sullivan, K.C., counsel for the Commission; and the witness himself.

Complaints against the Judge were continually arriving at the Attorney-General's office, he said, from law enforcement officers and the public at large. Also he had a statement from a jail turnkey repeating alleged remarks of prisoners which, witness said, indicated "they entertained the thought they would be treated with extreme leniency if they cou'd be tried before Judge Stubbs."

Twice Mr. McMurray accused the Attorney-General of being biased. He said not only was Mr. Major showing the nature of charges against the Judge, but "also his own nature." Also, he charged Commission counsel with attempting to submit "something improper" to facilitate the early departure of the witness.

Wanted Trial by Stubbs

Again, he complained when the Attorney-General continued to read from files and statements to the effect that prisoners in court, and when arrested, expressed their desire for trial before Judge Stubbs.

Finally, it was agreed to defer this evidence until the witnesses concerned could be brought before Mr Justice Frank Ford, the Commissioner.

Mr. Major then continued with charges of "excessive exercise of authority" in the Judge's signing release paper for twenty-three garnishee orders. There appeared to be a "decided and positive objection" by the Judge to these orders, witness claimed.

He charged that the Judge had "exceeded his power" in this respect, for, he maintained, there was no need of quashing such orders when any debtor could, under the Orderly Payment Act, apply to that particular department, and explain his inability to pay. This provided ample protection to debtors, he declared, and there was no reason for a Judge to act.

Since 1929, at least, Judge Stubbs had been accepting fees to which he had no statutory right, the Attorney-General claimed, and he summarized several cases where, he charged, payment of the fee had caused court wards to suffer.

"Outrageous," He Says

Mr. McMurray objected to review of acquittals by Judge Stubbs, the evidence of which the Attorney-General entered as exhibits. It was a most "outrageous proposition" to suggest these judgments be reviewed by the Commissioner, defense counsel submitted.

A Judge, he contended, was not answerable to any court or Parliament; he was answerable only to his conscience. Mr. Major, acting as a witness, was arguing and drawing conclusions, Mr. McMurray continued.

"Perhaps that's a little too strong" Justice Ford interrupted, and loud snickers broke out over the courtroom, jammed to the doors, over which Royal Canadian Mounted Police kept watch. All day those unable to get a seat inside stood crowded around the door in the corridor.

POKER FOR GRANDMA

CHICAGO, Jan. 13 (A.P.) — Bridge fans may take it from Grandma Nina Degan that its a nice game all right, but personally she said on her 90th birthday anniversary that she prefers a good game of poker any time.

Support the Town that supports you— Buy at Home!

Evidence

JOHNSTOWN, Pa., Jan. 13 A.P.) — He who laughs last— When Joe Flores heard a thud on his front door it didn't take him long to discover someone had been throwing eggs, ancient eggs.

But the visitor, in his hurry to depart, left a fur coat on the front porch. Flores turned it over to the police.

A few hours later an embarrassed youth called at headquarters looking for his missing garmennt. He was ordered to appear later and explain how he lost it.

PREVILLE DIES UPON GALLOWS PRAYER ON LIPS

Quebec Youth Convicted of Murdering Woman Last January.

CASE OF JEALOUSY.

Committed Crime Using Knife, Gun on Finding Brother With Sweetheart.

JOLIETE, Que., Jan. 1 (C.P.)— Facing death with calm fortitude, Albert Preville mounted the scaffold in the jailyard here and paid with his life for the murder of Mrs. Joseph Mondor in the little village of St. Damien on January 18, 1932.

Preville was dropped through the trap at 7.02 a.m. to-day. Physicians pronounced him dead at 7.14 a.m.

Albert Preville went to his death quite calmly. Abbe Verschelden, chaplain of Montreal jail and his companion since his removal to Joliette on Wednesday, sat at breakfast with the condemned man and walked with him to the scaffold. With firm step Preville mounted the steps of the portable red-painted scaffold erected in the snow of the jailyard. He was repeating prayers after Abbe Verschelden as Hangman Arthur Ellis adjusted the straps and fixed the noose, and was sent crashing through the trap with a prayer on his lips.

The crime for which the young St. Damien villager was sentenced to death was ascribed to jealousy. A year ago less five days, Albert Preville went to call on Mrs. Joseph Mondor. He found his brother Alphonse with the woman. In his jealous rage he shot his brother through the thigh and killed Mrs. Mondor, according to evidence laid before the jury. Her throat was cut from ear to ear and there were nine knife wounds and three bullets in her body.

Warkworth

Mrs. H. L. Walker, Mrs. Masson, and Miss Masson, of Belleville, and Mr. and Mrs. H. R. Pollock, of Toronto, attended the funeral of the late M. E. Haisley.

Miss Rosalie Richardson, of Centreton, is visiting Mr. and Mrs. Charles H. Irish.

Mr. and Mrs. E. Anderson, Mrs. Clayton Anderson and Margaret have returned to Lonsdale after spending a few weeks with Mr. and Mrs. Elgin Edgar and Mr. and Mrs. William Anderson.

RUMANIAN CABINET QUITS

BUCHAREST, Rumania—Premier Maniu's government resigned this afternoon as it had been expected to do for several days.

King Carol, accepted the resignation and began conferences immediately with party leaders to form a new cabinet.

AIR FIGHTERS FOR PERSIA.

LONDON.—The first batch of a big consignment of British single-seataer and two-seater fighting airplanes for Persian air force are on their way to Teheran. Other batches are to be sent at intervals until the whole contract, aggregating in value about $1,000,000 and covering full flying equipment for three squadrons has been filled.

Get bean poles ready to set out when you plant the beans.

HOLLYWOOD

Sense and Nonsense

Talkie Town Topics

CRITICS VOTE "GRAND HOTEL" 1932's BEST PICTURE.

GRAND HOTEL was the best motion picture of 1932, according to the annual "Film Daily" poll of leading movie criticis and editors, the result of which has just been announced.

The other nine best pictures, in order of votes received, were "The Champ," "Arrowsmith," "Smiling Through," "The Guardsman," "Dr. Jekyll and Mr. Hyde," "Emma," "Bill of Divorcement," "Back Street," and "Scarface." The vote for "Grand Hotel" set a new record, receiving 296 ballots out of 368.

* * * * * *

DO YOU KNOW THAT—

THAT DOROTHY MACKAILL was once a chorine in a Parisian musical show, starring Maurice Chevalier?....Noah Beery, now appearing in "She Done Him Wrong," starring Mae West, created the role of Devil Jud in "The Trail of the Lonesome Pine." William S. Hart played the same role on the road....Buster Crabbe had to jump into a pit filled with roaring lions in his role of the Lion man in "King of the Jungle."

....Alison Skipworth had to blondine her hair for "Tonight Is Ours," in which Claudette Colbert and Frederic March are co-starred....Rochelle Hudson, now appearing with Mae West in "She Done Him Wrong," once staged a one-act play in high school and played all the parts herself....A stunted tree, a foot high and 200 years old is one of the "props" in "Madame Butterfly" featuring Sylvia Sidney, Cary Grant and Charlie Ruggles....In the unusual jungle built for "Island of Lost Souls," is a three foot orchid, a four foot water lily and a mushroom measuring fifty three inches in height.... Jean Hersholt, the bell-captain in "Grand Hotel," has been signed by Paramount by enact a leading role in the B. P. Schulberg production, "The Crime of the Century."...."Fuzzy" Knight, one of the best known American night club comedians, appears on the screen for the first time in "The Billion Dollar Scandal."

* * * * * *

POPULAR TEAM IN DRAMATIC SEA STORY.

ENACTED AGAINST a picturesque background of a schooner at sea and a fisherman's colony on the rocky Maine coast, "Tess of Storm Country" is hailed as most dramatic of all Janet-Gaynor-Charles Farrell screen romances. This picture opens next week on the Capitol screen with Dudley Digges, George Mesker, June Clyde, and Claude Gillingwater heading the supporting cast.

MYSTERY in ancient Egypt and China blend with the ultra modern in the strange laboratory of an Oriental fiend seeking world power in Sax Rohmer's "The Mask of Fu Manchu" at the same theatre Monday. Boris Karloff, Lewis Stone, Karen Morley, Charles Starett feature with Myrna Loy playing Fu's siren daughter.

* * * * * *

COMMUNITIES WANT DISNEY STUDIO

BECAUSE CALIFORNIA sunshine means nothing in the production of a Mickey Mouse cartoon, Walt Disney is being continually importuned by civic organizations from other cities to reenact the Pied Piper of old and play a Silly Symphony as he leads his little rodents out of Hollywood forever. One community offered to elect him mayor if he would bring his studio there!, Others offered to build brand new plants at no expense to him. Such is the fame of a mouse.

* * * * * *

ELISSA LANDI AS A DIVORCEE

IN THE POWERFUL role of a young divorcee, who fights the vengeful wrath of her ex-husband to protect the love, the respect and the life of her second husband, Elissa Landi comes to the screen of the Regent theatre next Wednesday in her latest Fox drama, "The Woman in Room 13" Ralph Bellamy and Neil Hamilton will be seen as Miss Landi's two husbands. Myrna Loy and Gilbert Roland are also featured.

PICTURED with vivid realism, the turbulent conditions existing in the Orient, resulting from the recent Sino-Japanese war are seen in Richard Dix's new picture, "Roar of the Dragon," Regent attraction next week. The story deals with a beautiful refugee, the Norse beauty, Gwili Andre, during the dramatic adventures of passenges of a Chinese river-boat beseiged by bandits.

TELEVISION broadcasters prefer brunettes, blondes causing no end of trouble for the television studio makeup man. No beauty dares use lipstick when she appears before the broadcast cameras. The color of bright red turns to ashen gray through the televisor. Black lipstick is used exclusively.

* * * * * *

GARBO'S HOUSE TO TAKE LIVELIER SETTING.

SOME INTRIGUING items about Greta Garbo's home life were discovered by Claudette Colbert when she took over the Brentwood estate formerly occupied by the Swedish star. In that great house—five bedrooms, living-room, library, dining-room, den, etc.—Garbo used no more space than she might have had in a double apartment. She practically lived in her bed-room and on a little porch where she sometimes slept. Even her meals were served there. And, though the house was provided with elaborate sets of dishes, she used only a few cups, saucers and plates. On rare occasions, she sat in the living-room, but the rest of the house she completely ignored.

Why, then, rent such a large place?

The answer is, privacy. Several acres of grounds surround the place. It has a swimming pool, a tennis court. Garbo used these and she took long walks in her grounds.

Under the Colbert regime, things will be a little gayer. Claudette doesn't give large parties, like some Hollywood folk, but she frequently entertains. And she is having a croquet course laid out on the lawn.

Gradually the house will forget the famous Hollywood recluse who once occupied it.

* * * * * *

MYRNA LOY GIVEN CHANCE BY GRIFFITH.

MYRNA LOY, the lady who has been splashing glamour across our screens for several years, has finally come into her motion picture own. Myrna waited for her big chance a long time. Always beautiful, always talented, always a good trouper, the Loy girl had been the victim of melodramatic vamping roles for many years. Directors had refused to cast her for intelligent, sophisticated parts with resolution worthy of a better cause.

Edward H. Griffith, lining up his cast for "The Animal Kingdom" gave Myrna the part of a seductress wife, a role in which she could turn loose all her famous glamour and at the same time bid heavily for the audience sympathy.

* * * * * *

WE READ IN THE PAPERS—

LAURENCE STALLINGS has signed a new long-term contract with M-G-M to do originals and also adaptions and dialogue.

METRO-GOLDWYN-MAYER has borrowed Frank Capra from Columbia to direct one picture. Capra's pictures include 'Rain or Shine," "Dirigible," "The Miracle Woman," and "Platinum Blonde."

VICTOR JORY, whose work in "Handle With Care" and "Second Hand Wife" won him another assignment in Fox's "Broadway Bad" has been added to the "Bad Boy" cast. This production, in which James Dunn and Sally Eilers will have the leading roles, will go before the cameras under the direction of Raoul Walsh.

HEATHER ANGEL, British actress, now enroute to Hollywood, for work in Fox pictures, will find the leading role in "House of Refuge" awaiting her.

INFLATION OF DOLLAR ADVOCATED BY MARIPOSA TOWNSHIP FARMERS

Meeting at Cambray Opposes Trade Deal With Russia.

WM. COULTER DIES

LINDSAY, Jan. 12—Death, as the result of shock following the announcement of the passing of her brother, claimed a well known resident of Bobcaygeon, in the person of Mrs. Margaret Graham Bingham in her seventy-third year. The deceased suffered a stroke from which she never gained consciousness. Interment took place in Verulam cemetery.

Taken ill while on a visit to Peterborough, William Coulter, who resided on the Galway Road in Harvey Township, Peterborough County, passed to his eternal rest a few days ago. The deceased was born in Galway Township sixty-two years ago, and was well known throughout the district. He is survived by his wife, three brother and three sisters, one being Mrs. E. Curtis of Pterborough.

Farmers of the township of Fenelon and Mariposa townships at a meeting held in the Community Hall, Cambray, last night, turned down two resolutions presented during the evening—one in favor of the proposed Canadian-Russian trade agreement and the other endorsing the inflation of Canadian currency. Mr. Jasper Forman, Reeve of Fenelon, and Wm. Newman, M.L.A., North Victoria, were the two speakers.

Mr. Foreman claimed that the plight in which the farmers found themselves was very largely, if not altogether, due to the inflation of Canadian currency. Cattle today would be as good as they were a year ago except for the fact that England went off the gold standard and Canada did not follow. One of the main items of the Imperial Economic Conference should have been to get the pound sterling and the dollar on the same level. The only solution, he declared, was for the farmer to get the dollar on par with the English pound. One way to accomplish this is by the issue of new bills. The money lords of Canada are agains it, he stated, but the time has come for drastic action in order to keep Canada from going to ruin.

Would Trade With Russia.

Mr. Newman in his address endorsed the remarks of Mr. Forman. In his Sunday School class of thirty-five young men he had barely touched the Sunday lesson, but had given addresses on the gold stand-

(Turn to Page 3, Please)

PLAN TO FORM ORGANIZATION

Cheese Industry in Northumberland County Will Solidify and Draw Up Constitution.

GENERAL MEETING SOON.

(By Examiner Staff Correspondent)

CAMPBELLFORD, Jan. 13.—The first step in the formation of an organization in Northumberland County of a cheese board and to obtain someone to speak for the cheese industry in this section of the country was taken on Wednesday when officials and patrons of that branch of dairying met at Campbellford and drafted a constitution for presentation at a general meeting of all patrons and officials of the county which is expected will be held at Campbellford sometime during this month.

The meeting, which was held in the Seymour township office was convened by Walter H. Smith, district agricultural representative of Brighton, John A. Murray, Campbelliford group instructor also being present. The idea of a county organization has been mooted for some time and it was felt that before calling a general meeting it was necessary to have some solid facts to present. This was discussed and a constitution drawn up, which will be fully discussed later. The object is to solidify and assist the cheese industry within the County of Northumberland.

The date of the general meeting has not yet been set but it is thought that at this gathering two outstanding men in the industry will speak. H. B. Somerset, chairman of the Ontario Marketing Board and George H. Barr, Director of Dairying in the Provincial government.

VEERSATILE FIREMEN.

WINDSOR.—First aid in varied forms is just matter of fact business to Windsor fire-fighters. When a man cut himself seriously while cutting meat, a rescue squad fixed him up and sent him to hospital. Another chap collapsed from asthma, so the squad used inhalator treatment.

NEGOTIATIONS DENIED

GENEVA.—Dr. W. W. Yen, chief Chinese delegate at the League of Nations, notified that body to-day that reports that the Nanking Government had appointed someone to negotiate with Japanese authorities regarding Shanhaikwan hostilities were false.

14 PERISH IN BLIZZARD

BUCHAREST, Rumania—Fourteen voters, enroute to a polling place in a rural district in western Rumania who lost their way in a blizzard, were found dead to-day. A number of others who are missing also were believed dead.

1 Tree Orchard

GRANTS PASS, Ore., Jan. 13. F. E. Jorden needs only one tree to make an orchard.

And on that one tree he'll grow anything from an apple to a rose.

On one tree—a blight resisting pear tree—he has grafted 90 apples, 14 pear and four quince varieties. One of his peach trees is bearing apples, plum, prunes, apricots, plumcots and nectarines.

ARMORY BURNS AT BALTIMORE

Loss of Maryland's National Guard Building May Total $1,500,000.

ORIGIN UNKNOWN.

BALTIMORE, Jan. 13 (C.P.). — The historic Fifth Regiment Armory of the Maryland National Guard was destroyed by fire early to-day, at a possible loss of $1,500,000.

Only the thick granite walls, among which the flames raged for hours, remained of the 30-year-old building where Woodrow Wilson was nominated for United States President in 1912, and Franklin D. Roosevelt ended his southern presidential tour last fall.

The fire, of an undetermined origin, was discovered at 1.50 a.m., and within a few minutes a general alarm summoned all the fire-fighting apparatus of the city.

Unable to bring the flames under control, the firemen turned their attention to numerous small fires started by flying embers, scattered over a wide area by a 30-mile northwesterly wind.

Col. Washington Bowie, Jr., commander of the regiment, said if the walls and structural steel are seriously damaged, the loss will total $1,500,000, but if the walls and frame-work survived the fire, the damage probably will be about $500,000.

SOLVE the mystery! Twelve missing numbers will do it.

Fill in the blank spaces above with the following numbers: 2 - 3 - 6 - 7 - 8 - 10 - 16 - 18 - 19 - 20 - 23 and 24, arranging them so that each column of numbers will add up to a total of 65. Use no number more than once.

Your answer will open an opportunity for you to win $1,500.00. You will hear from me promptly with complete instructions covering your next step towards the $1,500.00; date of prize payments, extra prizes in case of ties; and all other details.

MORE THAN $3,000.00 CASH TO BE PAID IN PRIZES

First Winner gets $1,000.00. If prompt $500.00 Extra. Second Winner, $1,000.00. Third Winner $500.00. BE A BIG WINNER. Someone is going to win. It might as well be you. BE PROMPT! Mail your answer NOW—don't delay—and be sure your name and address is written plainly on your answer.

C.A.A. MONTGOMERY, Offices 4th Floor, 210 Dundas St. West, TORONTO 2, Ont.

$450,000 LOSS IN CHURCH FIRE

Priceless Relics Go Up in Flames at St. Louis de France, Montreal.

ARSON SQUAD PROBING.

MONTREAL, Jan. 13 (C.P.).—St. Louis de France Church was completely destroyed by fire yesterday with its valuable collection of priceless relics, beautiful paintings and wood carvings lost in one of the most spectacular outbreaks the city has witnessed in a long while.

Last night only the bare walls and the tower of the church, which stood on Roy Street, remained. The fire caused minor damage to 73 dwellings nearby and the roofs of 30 automobiles sustained damage as burning embers or flying stones struck them. One fireman was slightly injured.

For hours it appeared as if a general conflagration threatened the eastern part of the city.

Blaze Under Control.

Late last night the interior of the church was still burning, its woodwork being consumed slowly. It was completely under control, however, and a night staff of firemen was standing by. On top the tower four bronze figures of angels were crowning the ruin.

Members of the arson squad of the Montreal police department began an investigation into the outbreak for which no immediate cause could be discovered. In 1925 a firebug attempted twice to set the building ablaze, but small outbreaks were quickly put out.

Actual loss to the church and its contents were set at $450,000, almost covered by insurance. A prized relic of St. Louis, King of France, long treasured by the parish, was lost as were several paintings by the eminent French-Canadian artist, Georges Delfosses.

Don't delay ordering new dahlias and gladioli you want. The supply of novelties sometimes runs short.

Great Community Effort to Raise FUNDS for RELIEF

Backed by Mayor and Aldermen of the City

At a very representative meeting of citizens held in the Council Chamber on Wednesday night, it was decided to make an appeal for funds for Relief purposes to those of our citizens who, knowing the facts, are able and willing to help.

The problem of relief for our unemployed fellow-citizens is assuming very serious proportions. There are upwards of 675 families or 3,000 individuals who have to be taken care of. This is a heavy burden. Peterborough citizens were asked in 1931 to contribute to a similar fund, which amounted to approximately $13,000.00, supplemented later brought it up to about $17,000.00. This is a very small amount as compared with other places.

Ottawa raised over $180,000.00

Brantford raised over $135,000.00

Oshawa raised over $35,000.00

and corresponding amounts in other places.

The funds raised in the campaign of 1931 came largely from the men in the factories, but on this occasion workmen will not be solicited, but an opportunity is being given to every one to participate.

APPEAL FOR FUNDS

To those Individuals, Corporations, Organizations, Lodges, Service Clubs, etc., knowing the necessity at this time, a frank appeal for funds is being made to those who are able to contribute, and any sum, large or small, will be gratefully accepted and acknowledged.

Second-Hand Clothing Bureau

Through the generosity of the Canadian Department Stores, the Committee has been loaned the use of the store, formerly Eaton's Groceteria, George Street, Cressman Block, where arrangements will be made to receive donations of second-hand clothing, furniture, boots and shoes, bedding and every kind of household article, as well as canned goods, vegetables, and any gift of new clothing you are disposed to give.

Every one in the city can get interested in this Relief Campaign. To those who are able, your donation in cash is going to be wonderfully appreciated. To those who can spare them, the articles of clothing, furniture, vegetables, etc., may be left at the above address, where they will be received and handed out to those applying for them.

The campaign opens on Monday next. You know the need. Let us all do the very best we can on this occasion, keeping in mind that it is more blessed to give than to receive.

ROLAND DENNE, Mayor,
For the Council and Citizens' Committee.

SMITH COUNCIL NAMES OFFICERS AT INAUGURAL

Reeve Mann in His Opening Address Stresses Need of Economyi n 1933.

GRAHAM RE-APPOINTED

Schedule of Wages for Work on Roads Set by Council.

The inaugural meeting of the Municipal Council of the Township of Smith was held on Monday; all the members of Council being present.

Having taken the oath of declaration of office, the members took their seats as follows: Reeve, Allan B. Mann; Deputy Reeve, George E. Mullen; Councillors, Fred Armstrong, C. Westlake, J. Harry Fowler, Sr.

Before the opening of the session of Council, Reeve Mann gave an address, in which he congratulated and welcomed back the members of last year's council and also George E. Mullen, a new member, as Deputy Reeve. He stressed the more-than-ever need of economy and co-operation during 1933, and hoped Council would legislate as far as possible to alleviate the financial stress now being so generally felt.

The clerk was requested to order seven copies of The Municipal World for use of Councillors and Assessor.

By motion, the Reeve and Clerk were given authority to sign printed forms re borrowing of money from the Royal Bank, Peterborough.

Moved by George E. Mullen and seconded by Fred Armstrong, that the Reeve and Clerk be authorized to sign and submit to the Minister of Public Highways for Ontario, the petition of the Corporation of the Township of Smith, showing that during 1932 there has been expended upon the township roads in Smith the sum of $7,519.71; and requesting the subsidy grant on this amount from the Department of Highways for Ontario, as provided by the Ontario Highways Act and amendments thereto.

Officers Appointed

By-law No. 910, appointing certain officers, received its several readings and was passed as below:

James A. Young, auditor, salary, $10; Alex. I. Edminson, auditor, $10; Dr. J. A. Morgan, M.H.O., nominal salary, $4.00; Peter Nicholls, Albert Armstrong and C. E. Moore, Sheep valuers and fence viewers; salary as per services; G. D. Mann, assessor, salary, $180.00.

The township was divided into "pound divisions," coinciding with the several school sections, and with the following as pound keepers: J. A. Middleton, Harold Archer, C. Sanderson, R. A. Garbutt, G. D. Mann, Ira Gardiner, James Blewett, Victor Young, K. Sweeting, Rollie Armstrong, Elmer Milburn and Thomas Davis.

By-law No. 911, appointing Dr. J. A. Morgan, Reeve Mann and Deputy Reeve George E. Mullen as a local board of health, with the clerk as secretary, received its several readings and was passed.

By-law No. 912, appointing Clayton Sanderson as weed inspector for 1933, at $2.50 per day plus six cents per mile for each mile travelled in the performance of his duties, was passed.

By-law No. 913, appointing Albert K. Nicholls as sanitary inspector, truant officer and relief officer at a salary at $95, was also passed.

By-law No. 914, authorizing the borrowing of money from the Royal Bank for current expenses received its several readings and was passed.

An order was passed authorizing the payment of $8.85 covering Pay Sheet No. 1 for 1933.

Moved by George E. Mullen and seconded by C. Westlake, that the clerk arrange for the bonding of treasurer in the sum of $10,000; and that a copy of the same be deposited with Crown Attorney McElderry as per requirements of the Ontario Statutes as amended in 1932. Carried.

Moved by H. Fowler and seconded by Fred Armstrong, that George E. Mullen and C. Westlake be appointed to sell all the township wood. Carried.

Moved by C. Westlake and seconded by Fred Armstrong, that the assessor be asked to take a census of bulls in Smith townships while on his tour, as per request of the County Council. Carried.

Moved by Fred Armstrong and seconded by C. Westlake, that the reeve and clerk arrange to borrow by note from the Royal Bank, Peterborough, for three months, the sum of $4,000 to cover overdraft and for current account. Carried.

Moved by C. Westlake and seconded by H. Fowler, that Messrs. A. Comstock and Sons be paid the sum of thirty dollars for the burial of Mrs. George Sidey. Carried.

Moved by H. Fowler and F. Armstrong, that I. H. Graham be re-appointed road superintendent for 1933 at a salary of $4 per day of ten hours, and that the Department of Highways for Ontario be advised of the change in salary. Carried.

Schedule of Wages

On motion of C. Westlake and H. Fowler, the following schedule of wages for work on roads be adopted for 1933: man and team, 35c per hour; labor, 17½c per hour; road boss, 25c per hour. Carried.

Councillor Armstrong was appointed to investigate re residence of Pearl Cummings and to report at the next meeting.

Moved by George E. Mullen and seconded by C. Westlake, that in the case of direct relief, the sum of $2 be allowed weekly for the first two in a family; 40c per member weekly for the next two members, and 25c weekly for each remaining member. Carried.

Moved by C. Westlake and seconded by George E. Mullen, that the following accounts be paid: Treasurer of Emily Township, balance of boundary road account, 1932, $2.57; Royal Bank, Lakefield, commisison on collection of taxes, 1932, $12; Dawe-Pearson, Ltd., printing Dec. 15 statements, $14.42; Peterborough Examiner Ltd., printing ballots, $13.26; Percy T. Udy, telephone, nomination and election expenses, $8; M. McWilliams, delivering one cord wood, $1.25; Municipal World Ltd., 7 copies of Municipal World, $7.15; W. T. Howden, groceries, $50.11; A. V. Hill, groceries, $9.36; Walter Young, groceries, $4.41; W. A. Sidey, groceries, $12.78; A. R. Kingdon, groceries, $9.22; J. A. Jobe, groceries, $6. Overcharges in school tax, 1932.—J. P. Bickell, $5.06; Fannie Dixon, 48c; Gordon Fitzgerald, $10.56; George F. Fairbairn, $9.84; Arthur Fitzgerald, $9.12; Gordon Mann, $13.54; Fred McConkey, $7.92; Elmer Northey, 90c Henry Pearson, $9.12; Mrs Chris. Rutherford, 57c; Ernest Telford, 57c; W. H. Pearson, $4.92. Services as D. R.O.—George Milburn, $4; G. D. Mann, $4; A. E. Higgins (also rental of house), $7; Edward G. Preston, $4; Andrew Wilson, $4; Peter Nicholls, $4. Services as Poll Clerk.—A. I. Edmison, $3; W. J. Telford, $3; Leslie Harrison, $3; Wm. Elliott, $3; Frank Young, $3; Josiah Blewett, $3. Rentals.—W. J. Telford, S.S... $. Election Rentals.—W. J. Telford, S.S. No. 3, $3; J. A. Jobe, C.O.F. Hall, $3; Carl Nixon, Temperance Hall, $3; Wilbert McNaughton, house, $3; Evans Blewett, Orange Hall, $3. Carried.

Moved by George E. Mullen and seconded by C. Westlake, that the next meeting of Council be on Wednesday, Feb. 1, at 10 a.m. Carried.

MRS. RAY FINLAY NEW PRESIDENT

Elected by Ladies' Aid of Fraserville at Annual Meeting.

MRS. SEABROOK HOSTESS

FRASERVILLE, Jan. 13.—Mrs. Barrie Seabrook was hostess to the members of the Fraserville Ladies' Aid on Wednesday afternoon for their annual meeting and election of officers.

The meeting opened with the hymn, "More Love to Thee." The Scripture lesson, Psalm 34, was read by Mrs. Stewart Hogg, which was followed by a reading, "My Creed," by Miss Roberta Holden.

The secretary reported a very successful year for the Ladies' Aid. They held 10 meetings with an average attendance of 14 members. Two new members had been added to the roll during the year, and after all accounts had been paid they have a small balance on hand.

Several items of unfinished business of the previous year were dealt with.

Rev. E. M. Cook then took charge of the meeting and the following officers were elected: President, Mrs. Ray Finlay; vice-president, Mrs. Barrie Seabrook; secretary, Mrs. W. Johnson; treasurer, Mrs. W. A. Wood; leader Group A, Mrs. Stewart Hogg leader Group B, Mrs. W. A. Wood; leader Group C, Mrs. Barrie Seabrook.

A delightful lunch was served, which brought a very enjoyable afternoon to a close. Table collection amounted to $2.75.

Order seeds and plants if you have been slow about it.

PILES GO QUICK

No Salves—No Cutting.

Thousands who have itching, bleeding or protruding piles have not yet learned that quick and lasting relief can only be accomplished with an internal medicine. Neither salves nor suppositories remove the cause.

Bad circulation of blood in the lower bowel causes piles. The hemorrhoidal veins are flabby, the bowel walls weak—the parts almost dead. To get rid of Piles an internal medicine must be used to stimulate the circulation, drive out the thick impure blood, heal and restore the affected parts.

Dr. J. S. Leonhardt, after years of study, found a real internal Pile remedy. He called his discovery HEM-ROID, and prescribed it for 1,000 patients with success in over 900 cases, and then decided every Pile sufferer, no matter how stubborn their case, might try his prescription with a money back guarantee.

HEM-ROID Tablets have such a wonderful record of success that McDermid & Jury and Bond's Drug Store and all good druggists invite you to try HEM-ROID, and guarantee money refunded if it does not end your Pile misery

PEKTO

Demonstration

ALL THIS WEEK

at

F. & G. STORE,

356 Charlotte

You are cordially invited to see the practical demonstration of this wonderful table delicacy. A jelly that can be made in ten minutes.

1 Dozen Assorted Flavors.

w3d-11

DUMMER SPENT $6,475 ON ROADS

John Clifford is Appointed Assessor for Township at Inaugural.

OUTSTANDING TAXES

The inaugural meeting of the Municipal Council of Dummer was held in the Town Hall on Monday. The elected members after having signed their declarations of office, were organized as the municipal council for the year 1933, as follows: Reeve, R. Tedford; Councillors, Ernest Baptie, Percy Bell, Stewart Clysdale and Earl Ivey.

Bylaws passed as follows: A by-law to provide for the payment of accounts by orders on the treasurer; a by-law appointing a local board of health; a by-law to authorize the Reeve with the Treasurer to borrow from the Royal Bank of Canada monies needed to carry on the business of the corporation until the taxes to be levied can be collected, and a by-law appointing John Clifford as assessor. A resolution was passed authorizing the Reeve and Clerk to sign the petition of the Corporation to the Provincial Government for the statutory grant on the amount of $6,475.15 expended for township roads during the year 1932.

Auditors' Report

The auditors, Messrs. Hawthorne and Clysdale, presented their report upon the audit of the township books and accounts. They call the attention of the Council to the large amount of taxes outstanding and advised that an effort be made to have them cleaned off.

The auditors' report, by motion, was received an adopted.

Pay list voucher, showing an expenditure for roads to the amount of $67.15, on motion, was accepted and ordered to be signed by the Reeve.

The janitor was authorized to have new pipes put on the kitchen stove.

The clerk was authorized to order the necessary supplies for the assessor, and subscribe for copies of The Municipal World.

George Lonsberry was re-appointed janitor of the town hall.

The following accounts were passed and ordered paid: Election expenses: Merd Clysdale, $5; Albert Wigmore, $5; Clarence Watts, $5; Walter Carveth, $5; Henry Puffer, $5; Mathew Elliott, $5; Fred Girven, $2.50; Russell Martin, $2.50; Harry Morgan, $2.50; Joseph Moore, $2.50; Goldie Drain, $2.50; William H. Elliott, $2.50; Sec.-Treas., No. 1 School, $4; Sec.-Treas. No. 2 School, $4; Treasurer of North Dummer Orange Hall, $4; Treas., Stoney Lake Factory, $4; William H. Elliott, $4; Alex Rose, $10, returning officer. Relief accounts: H. P. Kempt, $3; J. L. Squires & Sons, $28.23; Irvin Buller, $5.50; George Taylor, $1.50; Lewis Freeburn, $2.80; Milton Drain, $6.23; H. Digweed, $3.50.

General accounts. — Garfield Crowe, postage, $7.50; Alex. Rose, office supplies, $25; George Ross, salary, $20; Merd Clysdale, auditor, $10; Ed. Hawthorne, auditor, $10; George Lonsberry, hall openings, $12.60; H. Clements, repair of seat, 50c; Alex Emery, guide to wood lots, $2; Lewis Andrews, refund, $2; Clayton Jory, refund, $1.63; Lewis Freeburn, hauling wood, $2; Municipal World, $11.84.

Council adjourned, to meet again on Feb. 3.

CAMPBELLFORD

NEWS ITEMS FOR THE TRENT TOWN DISTRICT

"The Wine of Cana" will be the sermon theme of the Rev. L. M. Smith at the Baptist Church on Sunday morning. In the evening he will preach on "The Faith of a Soldier." On Monday the Young People's Union will meet at the usual hour with Group 4 in charge.

The Sacrament of Holy Communion will be celebrated at the 11 o'clock service at Christ Church (Anglican) at which the rector will also preach. In the evening, the Rev. T. H. Floyd's sermon theme will be "On Trouble." Sunday School and Bible Class will be held in the Parish Hall at 3 p.m.

Services at St. Andrew's Presbyterian Church will be conducted at the usual hours, with the pastor, Rev. J. C. Robinson, preaching. The choir will render appropriate music at both hours of worship. At 2.30 p.m. Sunday school will be held in the church hall.

Services at St. John's United Church will be conducted by the Rev. H. B. Seymour of Belleville in the absence of the pastor, Rev. R. C. Tait, who is still on the sick list. Services will be at the usual hour with the orchestra assisting at the evening hour of worship. Sunday school and Bible class will be held in the church at 2.30 p.m.

The Sacrament of the Lord's Supper will be administered at the close of all services on the Seymour United Church circuit by the Rev. F. G. MacTavish, who will also preach. Services will be held at Tabenacle at 11 a.m., Stephens at 3 p.m., and Zion at 7 p.m. Congregational meetings will be held this month at Zion on the 12th, Stephens the 13th, and Tabernacle the 16th.

Miss Gladys MacArthur left on Tuesday to resume her studies at Whitby Ladies' College.

After spending a two months' visit with Mr. and Mrs. T. J. Hannigan at Guelph, Miss Reta Keating has returned to her home here.

Lieutenant B. E. Linton leaves on Monday for Kingston, where he will attend a special officers' course for the Canadian Field Artillery. The course will last six weeks.

GRAIN, CATTLE, PRODUCE

WINNIPEG GRAIN.

WINNIPEG, January 13. —A lull in export and light outside interest gave a downward slant to wheat values in the grain pit here yesterday. At the close wheat registered net losses of ¾c to ⅞c. It was one of the dullest trading days here in weeks.

May closed at 46½c, July at 47⅛c to 47½c, and October at 48⅞c to 49c.

The market showed flashes of independent firmness toward the mid-session period, and in occasional spots showed a tendency to recovery. Chicago made similar improvements.

Cables Are Lower.

Cables were easy because of the slip in North American markets on Wednesday. Attention was directed to the larger shipments estimated from the Argentine this week which were expected to show an increase of 1,228,000 bushels.

Broomhall said the demand for actual wheat in the United Kingdom had subsided, despite the fact shippers' offers were weaker.

Cash wheat and coarse grains were sympathetic to the drop in wheat values.

Futures:

	Open	High	Low	Close	Prev Close
Wheat—					
May	.47⅛	.47⅞	.46½	.46½	.47⅛
July	.48	.48⅛	.47⅝	.47⅝	.48⅛
Oct.	.49⅝	.50⅝	.48⅞	.48⅞	.49⅝
Oats—					
May	.23¾	.23¾	.23¾	.23¾	.23⅞
July	.23½	.23⅝	.23⅜	.23⅜	.23½
Oct.	.22¾	.22¾	.22½	.22½	.22⅝

MONTREAL PRODUCE

MONTREAL, January 13.— Prices held unchanged on the produce and dairy market here yesterday.

Graded fresh eggs in cartons or less were quoted at 31c to 32c for extras, 27c to 28c for firsts, and 26c to 27c a dozen for pullets. Storage eggs in cartons or less were firm at 22c to 22½c for extras, 20c to 21c for firsts, and 18½c to 19c a dozen for seconds. Receipts were 747 cases.

Cartons or less of No. 1 finest grass butter sold at 21¼c a pound. Receipts were 165 boxes.

Current receipts of Ontario cheese were quoted at 8¼c to 8½c for white, 9½c to 9¾c for colored, and 10½c to 11c a pound for early Ontario make. Receipts were 20 boxes.

New Brunswick or Prince Edward Island Green Mountain potatoes, per 80-pound bag, were 90c to 95c, and Prince Edward Island Green Mountains, per 90-pound bag, $1.00.

TORONTO PRODUCE

Heavy supplies of fresh eggs on the local market yesterday resulted in reductions in prices of several cents to country shippers and retailers. Brokers found extras difficult to clear, and eased their price on this grade, while holding to steady levels on the lower grades. Local consumption was not strong enough to allow dealers to clear receipts, and the cuts in prices were made in an effort to encourage buying.

Prices to country shippers were down to 24c for extras, 21c for firsts, 18c for pullet extras, and 16c for seconds, delivered, ungraded, cases returned. To retailers, prices were lower at 31c for extras in cartons, 29c for extras loose, 25c for firsts loose, 23c for pullet extras loose, and 21c for seconds loose. Brokers offered graded eggs in free cases at 27c for extras, 24c for firsts, 22c for pullet extras, and 19c for seconds.

Poultry

New poultry price lists were issued, and showed a better feeling on this market. Prices on milk-fed chickens were up 1c per pound, while quotations on hens, live weight, were also 1c higher. Turkeys were up 1c to 2c per pound, but ducklings were easier.

Butter

Trade in butter was no more active than on Wednesday, but brokers were not weakening prices to any extent. They asked 21c to 21¼c for fresh-made No. 1, and 20½c for regraded No. 1, while No. 2 was offered at 20¾c.

Cheese

Cheese was steady at 10c for new large, 10¼c for new twins, and 10½c for new triplets, while prices to retailers were unchanged at the innrease in effect earlier in the week.

CHICAGO GRAIN

CHICAGO, Jan. 13 — Dubious over agricultural legislative developments at Washington, many traders turned to the selling side of the wheat market late yesterday, and prices slid downhill.

Much talk was heard that the farm allotment bill had been so overloaded with amendments the measure would have little chance of being signed by President Hoover. Rumors of export business gave backbone to the corn market.

Wheat closed weak, ⅝c to 1⅝c under Wednesday's finish; corn, ⅛c off to ¼c up; oats, ¼c down; and provisions varying from 7c decline to 5c advance.

ONTARIO GRAIN

Approximate prices track shipping point—Wheat, 40c to 43c; oats, 20c to 22c; barley, 33c to 35c; corn, 33c to 35c; rye, 30c to 32c; buckwheat, 27c to 29c.

GABRIEL PERFORMS MIRACLE FOR HOLY CITY'S FAITHFUL

(Continued from Page 1)

troops are on hand to prevent that defence, which usually takes the form of aggression.

The Basilica of the Holy Sepulchre is thrown open to the public at midnight before Easter. Within five minutes every available nook and corner is filled by a wildly gesticulating mass of priests, monks, women and laymen. Arabic Christians, Coptic merchants, black, white, yellow men. Women veiled and unveiled squirm and squash into the balconies. They sit on the stairways, hang on to the bannisters, balance themselves precariously on the monuments. All through the night this crowd waits for dawn.

An unbelievable heat develops in the church through the emanations of the thousands of bodies. A westerner has all he can do to keep himself from collapsing. The perspiration streams down his face, but he hasn't even a chance to get his handkerchief out of his pocket. At least such was my experience on the two occasions that I attended the Easter morn service in this basilica. But the Orientals apparently experience no discomfort. They laugh and gossip and babble. Women eat oranges and melons in the balconies and spit the pits and stones down on the crowd. Nobody objects to this. This is the east, you see.

Too Crowded to Fight

Various quarrels break out in the course of the night. Then the entire congregation cackles and laughs and takes sides but the quarrels never come to blows, for it is impossible to get your hands free, so tightly wedged together is this crowd.

Toward dawn the excitement increases. It is the legendary hour of the resurrection. We are going to see a miracle. Women clap their hands in anticipation.

With the first streaks of daylight filtering through the windows of the dome, the lights go out in the basilica and the crowd waits in darkness. The ringing of bells is heard outside and a procession enters. The procession advances with the greatest difficulty. A dozen stalwart monks push and elbow their way forward through the portals. There are angry shouts and jubilations; the service is about to begin.

Behind the monks come twelve priests carrying banners, one for each of the Apostles. A thirteenth black banner represents Judas. Then follows the Armenian Patriarch, a white-bearded prelate wearing a golden crown and rich vestments of silk and gold. His dalmatica is of sky-blue satin. From a necklace of precious stones hangs a cross scintillating on his chest. Another cross studded with diamonds crowns his tiara of emeralds and sapphires. In his hands he carries a long crystal cane, two crossed golden serpents forming its hook. Priests walking backwards swing censers about him. You hear the twinkle of silver chains and the air grows heavy with the aroma of incense. The Patriarch blesses the crowd. A shout of joy is the answer. The procession goes around the Holy Sepulchre three times, while an immense clamor rises: "What is rightfully ours, O God, give it unto us."

Presently the Patriarch and a single priest detach themselves from the sacerdotal procession and go into the crypt. All they carry with them is an unlit candle.

A Miracle for the Crowd

Now the miracle will come. For it is said that while the Patriarch is in the crypt, the Angel Gabriel comes down there on Easter morning to light the candle in his hands as a token of the authenticity of the resurrection of Christ.

The Patriarch is in the crypt. the darkened church is in deep silence. You can hear the breathing of the crowd. People begin to pray: "O Lord show us a sign. Show us a miracle." Everybody prays in his own language. Some are overcome with emotion, they shout and wail their prayer.

Five minutes pass, ten minutes, the Patriarch tarries in the crypt. Will there be no miracle this year? The praying becomes wilder and wilder. Men scream and beat their chests. Women yell at the top of their voices. The longer the Patriarch stays away, the more restless the congregation becomes.

tA last there is a shout of victory. The Patriarch's hand comes through a hole in the wall, holding the sacred fire just down from heaven, brought by the archangel. "Glory, Hallelujah!" The shouting becomes deafening. "The miracle has happened again. Praise be to God. Gabriel has lit the candle!" The din increases. Priests ring bells. Everybody claps his hands. An Armenian monk in long flowing robes executes a wild, fantastic dance, perilously balancing himself on the top of the kiosk which holds the tomb of Christ. English soldiers have waited for this dance, for it happens every year. They too jump on to the tomb and brutally punch the monk back into the crowd with their truncheons.

A Light From Gabriel

And then something so astonishing happens that it takes one's breath away. Everybody present carries a candle. All these thousands of candles are unlit at the moment the Patriarch's hand appears. But those nearest to him light their candles from his. Thereupon everyone lights his candle from that of his nearest neighbor. In the flash of a moment, five thousannd candles are burning. You see the flames leaping through the church, as it were up the stairways, along the altars, high up on to the balconies, right up to the roof, wherever there are people. Some people hauled up lighted candles through apertures on the roof by means of ropes. In a minute the church is a blaze of light.

Formerly a Russian delegation was present on Easter morning to light a small holy lamp off the Patriarch's candle. Once lit, a runner carried it at top speed, seventeen miles away to the port at Jaffa, where a ship lay with steam up ready to sail for Russia. At Odessa, the destination of the ship carrying the haly lamp, thousands waited to light their lamps from that flame. Later, the fire was carried further inland, to Kieff, Moscow, Petrograd, until all the millions of lamps burning in front of Russia's ikons in churches and peasant homes were lit directly from the miraculous candle in Jerusalem. Since the Soviet government extinguished the lights before the ikons, no Russian runner is present in Jerusalem on Easter.

When the church finally goes out and the candle-carrying crowd gets into the streets, a wild dance ensues. It is not safe for a westerner to be around. The mere thought that he might be an unbelieving Moslem or Jew will get him in danger.

CAVAN W.M.S. MEET AT MATCHETT HOME

Address on Prohibition in Prince Edward Island.

CAVAN, Jan. 13.—The W.M.S. of Cavan United Church met at the home of Mrs. Richard Matchett on Thursday afternoon. There were nine members and one visitor present. Mrs. R. S. Staples conducted the devotional period.

The president, Mrs. R. Matchett, conducted the business session, during which Mrs. D. J. Hunter was appointed literature secretary. She also announced that the Presbyterial W. M.S. convention would be held in George Street Church, Peterborough, January 17 and 18, and requested each secretary to have one question regarding her work to bring up at the conference.

Mrs. J. C. Swain, in a very interesting manner, took up the first chapter of the new study book on Canada. Mrs. Whithame gave an interesting reading on India, and contributed two choice selections of poetry, appropriate to the season and work.

The treasurer's report showed that $65.91 had been paid towards last year's allocation. There had been thirteen members.

Mrs. Perrin read an article from a magazine on "Prince Edward Island: Has Prohibition Been a Success?" This article stated that in that province, the only one in Canada that still has prohibition in force—it is a decided success, giving statistics o show that it has very little crime, practically no unemployment, and enjoys a great measure of prosperity.

Mrs. R. S. Staples contributed an article on "Peace."

There was discussion concerning "The Oxford Group," after which Mrs. Snider read an article on the work of the group.

Four members paid their fees and enrolled for 1933. The collection was $1.45. Mrs. Swain closed the meeting with prayer.

Mrs. Locke, Millbrook, is visiting her daughter, Mrs. J. W. Perrin.

The Young People's Society of Cavan United Church held a meeting on Monday evening.

Mr. and Mrs. F. M. Staples were visitors in South Monaghan on Saturday evening.

Mrs. Vance and Mrs. Earchman, of Manvers, were guests of their sister, Mrs. E. Fallis on Tuesday.

The young people of Trinity Church, Omemee, will present their three-act play, "Her Step-Husband," in Cavan community hall on Friday evening, January 20, under the auspices of Cavan W.A.

How to End RHEUMATISM

New Internal Medicine Drives Rheumatic Poisons from Joints and Muscles.

EASES PAIN FIRST DAY.

Poisons in the blood settling in the joints and muscles cause rheumatism. You cannot get rid of rheumatic agony till every trace of these dangerous poisons is driven out of your system. That's why external remedies and pain deadening drugs only give temporary relief.

What you need is RU-MA, the new internal medicine sold by all druggists that acts directly on the liver, stomach, and blood, and expels through the natural channels of elimination the dangerous poisons that cause rheumatism.

No discouraging wait for that awful pain to stop; for it stops right from the first day's use of Ru-Ma. Magically your muscles and joinst limber up, swelling vanishes, aches and twinges disappear.

So many terrible sufferers from rheumatism in this vicinity have been freed from their agony in less than a week that McDermid & Jury and Bond's Drug Store urges you to buy a bottle of Ru-Ma to-day and guarantees money-back if it does not end your Rheumatic aches and pains.

SNAGS IN OVERTIME

PHILADELPHIA, Jan. 12 (AP)—Overtime is no blessing to Philadelphia's ash men. After the last snowstorm, they were pressed into service to help clear the streets. The work netted them $4 apiece in overtime but when they got their cheques they found they actually paid $1.20 for the 'privilege.' The explanation was that their regular salaries are exempt from a recent 10 per cent cut but the extra money brought them within

DOLLAR INFLATION IS ADVOCATED

(Continued from Page 1)

ard and other national problems. Mr. Newman then proceeded to give the definitions of money currency, etc., and urged the inflation of Canadian currency as a means of local relief, pointing out that it would not altogether be a new measure as our currency had already been inflated 12.4 per cent. In connection with the Russian deal, he considered it a wonderful opportunity as regards markets for our agricultural products.

Mr. Forman then presented his resolution asking the government to take immediate action to place the dollar on a parity with the British pound sterling. Only twelve voted for the resolution. He next presented a resolution to endorse the proposed cattle deal with Russia, and to ask the government to enter into an agreement with the Soviet Republic. Only thirteen votes were recorded in its favor. Dr. Urquhart, of Cambray, said he was a supporter of Mr. Newman, but could not follow him on this issue. He warned the people about making hasty moves to change the value of our currency, pointing out that we had lived without tampering with our money all these years. We would leave ourselves open for a lot of trouble, said the doctor, should we make drastic changes

You will find many things in the Classified Ads. of The Examiner.

Sensational REMNANT SALE

AT UPTOWN SILK SHOPPE

Hundreds of Remnants of Silks, Woollens, Velvets, Taffetas and Cotton Fabrics in quarter to four-yard lengths go on sale Saturday

At HALF PRICE *AND LESS*

HOSE SILK AND WOOL. Reg. 40c. Now **25c**

FULL-FASHIONED SILK HOSE

Broken sizes and shades. First quality. Regular $1 and up for **59c**

ALL-SILK HEAVY FLAT CREPE

All the wanted colors, 38 inches wide. Regular $1 yard, for. **79c**

PRINTED RAYON AND COTTON

Fast colors, 36 inches wide. Regular up to 69c, for..... **29c**

SMART WOOLLEN SKIRTS

Sizes 12 to 20. Regular up to 2.98, for ..... **79c and 1.95**

SURPRISE COUNTER

Regular up to 98c Bloomers, Vests, Panties, Slips, Blouses and Children's Plaid Skirts, all priced at **49c**

UPTOWN SILK SHOPPE

404 GEORGE STREET - PHONE 3619

Obituary

WILLIAM MANTLE.

MARMORA, January 13 (Examiner Correspondence). — It was with feelings of profound regret that residents of Deloro and Marmora learned of the demise of William Mantle at Trenton on Wednesday evening. Deceased was a member of the staff of the Deloro Smelting and Refining Company, Limited, for about 25 years, from whose employ he retired about a year ago. He had been in poor health for some time, but his end was unexpected. He leaves to mourn his loss his widow one son Eric, and two daughters, Eileen and Audrey, all at home. He was a member of the Anglican Church. Tidings of the funeral are being awaited locally.

MRS. KEITH SANDERS.

HAVELOCK, January 13 (Examiner Correspondence). — The funeral of the late Mrs. Keith Sanders (nee Verna West), whose death occurred at South Lake on Tuesday morning after only four days' illness from pneumonia, was held from the home of her father-in-law, Mr. Alf. Spencer, on Thursday afternoon, and was largely attended.

Mrs. Sanders, who was in her eighteenth year, was the adopted daughter of Mrs. William Hubbell of South Lake, at whose home her death occurred. Besides her young husband, she leaves a little daughter Jacqueline to mourn the loss of a devoted wife and mother.

Rev. Mr. Beaton of Knox Church, Havelock, and Rev. Mr. Downing of Norwood Baptist Church, conducted the services at the house and the graveside.

Six Havelock friends of the young couple were pall-bearers, Messrs. Gordon Buchanan, Angus Clarke, Raymond Wilde, Burrell Peters, Fred Rutherford, and Harry Anderson.

The funeral cortege proceeded from the house to the cemetery at Norwood, where interment was made in the family plot.

BABY WILLIA MSCOTT.

HAVELOCK, January 13 (Examiner Correspondence). — The death occurred here on Thursday morning of William Laird Scott, infant son of Mr. and Mrs. Clifford Scott (nee Melville), aged 17 months 15 days. The little fellow had been ill for only a few days. He was the only child of his parents. The funeral will be held on Saturday.

BETHEL.

Mr. and Mrs. Fred Nelson and son, Billy, were guests of Mr. and Mrs. Mervin Mathers of Mathers Corner, on Tuesday.

Mr. Roy Elmhirst, of Toronto, was called home on Thursday owing to the death of his sister, Miss Isabel Elmhirst.

Mr. and Mrs. Dave Garvey were guests at the home of Mr. and Mrs. James Sweeney, Douro, on Friday.

Mr. Dave McAdams, of Smith, visited at the home of his father, Mr. Robert McAdams, recently.

Mr. Stuart Elmhirst, Mr. Edwin Fife, Mr. Herb McKay, Mr. Wellington Fife, Mr. Will Elmhirst, Mr. Roy Faux, Mr. Herbert Edwards, and Mrs. Fred Nelson attended the funeral of the late Miss Isabel Elmhirst in Keene, on Saturday.

How to Get Relief From Catarrh

If you have catarrh, catarrhal deafness or head noises caused by catarrh, you should know this simple home treatment which frequently overcomes these distressing conditions. Secure from your druggist one ounce of Parmint (Double Strength). Take this home and add to it ¼ pint hot water and a little sugar.

Take one tablespoonful four times a day, breathing should become easier, while the distressing catarrhal head noises, dropping mucous and defective hearing should gradually disappear under Parmint's tonic action. Catarrh sufferers find Parmint just what they need.

BARRISTERS AND SOLICITORS

JAMES FORDYCE STRICKLAND, K.C., M.P.P., BERNARD E. PARK—Barristers Solicitors, Notary Publics, Peterborough. 'Phone 191. Money to Loan 375 Water Street.

E. R. HALL, K.C.—Solicitor etc. Peterborough Ont Office: Corner of Hunter and Water Streets, over the Canadian Bank of Commerce. Trust Funds on Loan on easy terms of payment.

PECK, KERR & McELDERRY—Barristers, Solicitors and Notaries, Office: 415 Water Street, Peterborough Telephone 1950. E. A. Peck, M.P., F. D. Kerr K.C., V. J. McElderry, K.C.

GORDON & ELLIOTT — Barristers, Solicitors, Notaries Patents and Trade Marks. Money to Loan Telephone 3300 — Hon G. N. Gordon, K.C., Alexander L. Elliott. Toronto Office: 410 Saturday Night Building. 73 Richmond Street West, Telephone Number Elgin 6831

Railway Time-Tables

CANADIAN NATIONAL RAILWAYS TIME-TABLE.

Trains Operate Daily (Except Sunday) on Eastern Standard Time.

(Corrected to Date.)

Train No. 11, 8.25 a.m.—For Lindsay, Orillia, Midland, Toronto, Hamilton, Buffalo, London, Windsor

Train No. 92, 12.01 p.m.—For Port Hope, Toronto, London, Chicago, Buffalo, and New York Connects with Capitol City train for Ottawa. Leave 1.45 p.m.—For Lakefield.

Train No. 95, Leaves 4.42 p.m. — For Lindsay, Toronto and connects with "International Limited" for London, Sarnia and Chicago with the "Toronto" for New York and Philadelphia, and also makes connections at Toronto for North Bay, New Liskeard, and Cochrane

Train No. 12, 8.30 p.m.—For Keene, Hastings, Campbellford, Belleville, and makes connections for Kingston, Brockville, Montreal Boston, and the Maritime Provinces.

CANADIAN PACIFIC RAILWAY

(Corrected to Date.)

Going East—

7.50 p.m.—Indian River, Norwood, Havelock Daily except Sunday

11.35 a.m.—Havelock Tweed Smith's Falls, Ottawa Montreal Quebec, Boston and New York Daily except Sunday

11.55 a.m.—Sunday only to Havelock

1.55 a.m.—Havelock, Tweed Kingston, Perth, Ottawa Smith's Falls, Montreal St. John, Boston and New York daily

Going West—

8.10 a.m.—Toronto Guelph Goderich, Hamilton, Galt Woodstock St. Thomas, London Chatham, Detroit, Chicago and New York daily

7.15 a.m.—Toronto Hamilton Brantford Buffalo, New York (Sat. Woodstock London Chatham Detroit and intermediate points, Daily except Sunday

10.10 a.m.—To Lindsay and Bobcaygeon

3.50 p.m.—Toronto Hamilton Buffalo Rochester Boston Woodstock London Windsor Detroit, Chicago and intermediate points between Peterborough and Toronto. Makes connections with 'the Trans-Canada Limited for Winnipeg and Vancouver Daily except Sunday

5.45 p.m.—Sunday only for Toronto and points West.

The Examiner

The Examiner is a Member of the Audit Bureau of Circulation.
The Daily Examiner, published every lawful evening by The Peterborough Examiner Limited. Office: 419 George Street. $6.00 per year Delivered in City. Out-of-town Subscribers by mail, $4.00 per year.
Member Canadian Press, Limited; Audit Bureau of Circulation; Canadian Daily Newspapers Association.
Member Ontario Associated Dailies. T. G. Vatcher manager, Canada Permanent Building, Toronto.
Sole U.S. Advertising Representative: The Beckwith Special Agency Inc. New York Chicago Philadelphia. Detroit. St. Louis. Kansas City Atlanta San Francisco.
Advertising Rates on application.
E. M. GLOVER, Managing Director.

'PHONES: Editorial 1601, Business Office 1600. Private Branch Exchange to all Departments.

FRIDAY, JANUARY 13, 1933

THE RELIEF CAMPAIGN.

Peterborough citizen's appeal for relief funds backed by the mayor and the City Council will soon begin to take form and will be directed, and rightly so, at those considered in the best position to come to the assistance of those in distress.

The decision not to canvas industrial workers for donations will be generally regarded as based on a proper appreciation of the situation.

The employed workers contributed most handsomely in the previous relief campaign, but since their own status has been materially altered, their wages have been reduced and a good many are on short hours, so that it would be unfair to call upon them at this time for assistance.

There are, The Examiner is confident, many citizens able to help this most worthy cause who will come forward cheerfully when the appeal is made and give generously, knowing that the need is great and that their donations will go to save some fellow-citizen from destitution.

WHEN THE DEMOCRATS ARE IN.

A Democratic resolution appeared in the United States Senate the other day asking for a list of the jobs that are at the disposal of the Senate. "What do you want that for?" asked an innocent Republican. Then straight from the lips of Senator Huey Long, who is more noted for his bluntness than his diplomacy, came the reply: "We want to be sure that we get all the jobs we are entitled to."

No beating about the bush there. No heming and hawing, or trying to hide behind the barn door when something is going to be put over that they think might be better done under cover. The Democrats in the Senate just want to know how many Republicans they can fire and replace them with Democrats. It was a form of notice to the present holders of the offices that they had better begin to tidy up their desks and pack their bags.

We do not know how many jobs the Senate has the right to pass around, but we do know that the grand total for the entire party is 117,000.

That means that 117,000 Republicans can expect to be on the unemployed list within the next few months, and that 117,000 Democrat workers who may not have a job now, or are looking for better ones, are about to achieve their desires—for four years at any rate.—St. Thomas Times-Journal.

NO DEMONSTRATION NEEDED.

Mayor Stewart of Toronto, in declining to do anything to facilitate a mass demonstration by unemployed men who propose to gather in the Queen City on Monday for a conference with the Ontario Government, has done the sensible thing.

Such demonstrations should be discouraged; they are unnecessary, help to defeat their own purpose, and almost invariably they lead to disturbances and oft times to violence.

There is nothing to be gained for any cause by massing large bodies of men to wait upon Government heads; the most sensible and the most effective way is to select a small and representative committee to present the case and to discuss the issue with representatives of the Government.

A carefully chosen committee can far more effectively voice arguments and make a deeper impression upon the powers-that-be than a mob of demonstrators whose very numbers and actions are likely to be construed as a challenge to authority, and therefore to lead to the assembling of large bodies of police to deal with the situation.

And quite often when this combination of mob and police arrive at the same spot there is likely to be a mild riot, a few cracked heads and the dragging off to jail of some of the ring-leaders.

There is no need of a demonstration in force in Toronto Monday; all that is necessary is the presence of a few qualified representatives of the unemployed to discuss their grievances with the Premier and some of his Cabinet.

That is the wise and the businesslike way, and the only way that contains even a promise of successful results.

SHOULD DO THEIR SHARE.

Premier Henry's appeal to some Ontario municipalities to quit "lying down on the job" and to refrain from dumping all their relief problems on the doorstep of the Provincial and Federal Governments would seem to be well justified.

There are undoubtedly some communities that have been too ready to pass the buck entirely to the two Governments, and that have made no real effort to assume a proper share of the responsibility.

It is The Examiner's conviction that every municipality should do what it can to secure from those among its own citizens who have escaped most lightly the consequences of the depression and who are in a position to help others less fortunate, funds to take care of others less happily situated, and that only when this source has been fully exploited and has been found wanting should Governments be looked to for a full rendition of assistance.

After all, the money that the Governments provide for relief comes out of the pockets of the people of the province and of this Dominion, and the municipalities which make no real effort to contribute a share of relief funds are sponging on the rest of the country, and in some cases without the slightest justification.

Looking upon the Ontario and Federal Governments as year-round Santa Clauses has been too prevalent a custom in certain quarters.

Every self-respecting community will want to assume its fair share of the responsibility of looking after its own people.

INSPIRING STATEMENTS.

The annual meeting of the shareholders of the Canadian Bank of Commerce on Tuesday was notable both for the satisfactory nature of the reports presented as to the bank's operations during the past year and for the splendid addresses delivered by Sir John Aird, the president, and S. H. Logan, the general manager.

Critics who have been assailing the Canadian banking system because of what they have called lack of effective leadership had their answer in the lucid and informative speeches of these two well-known Bank of Commerce executives.

Sir John Aird's statement gave valuable information on a number of important points, but his most significant utterance was his suggestion that normal business conditions would be in a great measure restored if all the nations in the world would agree to a 10 per cent. reduction in tariffs. This course, the president asserted, might help to check the decline of world trade and facilitate the task of the statesmen who will attend the world's economic conference.

From Mr. Logan came a frank warning to those who are clamoring for currency deflation should take into consideration the disadvantages as well as the advantages of what they propose, and an equally effective defence of the achievements of the Canadian banking system during the years of the depression.

The charge that the present economic conditions had been caused through contraction of credit on the part of the banks was met by Mr. Logan's statement that bank loans since 1929 had not declined as much as the national income and the commodity price level.

Such addresses as those given by Sir John Aird and Mr. Logan have a tonic effect; they show that our financial leaders are not asleep at the switch, and they serve to call attention to the fact that we have every reason to feel proud of the record of our Canadian banks, who throughout one of the most distressful eras in Canadian history have efficiently protected the money of their hundreds of thousands of depositors so that not a cent has been lost.

BUSIER BRITAIN.

Travellers returning from the United Kingdom are remarking upon the spirit of optimism which seems to be prevalent there, notwithstanding the severe trials to which the Old Country is still subjected and the difficulties through which its people have passed over a period of years.

There seems reason to believe that business is picking up more rapidly in the Motherland than in some other countries that might be mentioned. Christmas shopping in London is said to have been well ahead of last year and in some cases actually ahead of the volume for 1930. Christmas parcels passing through the post office were 15 per cent. greater than in 1931. The statistics relating to the production of steel and iron and electric current distribution picked up in September and have been climbing ever since. The consumption of gasoline—beg pardon, petrol—is four per cent. above last year. And, in spite of heavy taxation and other adverse circumstances, the response to all charity appeals during the year is said to have been "impressive."

A glance through "Industrial Britain," the publication of the Travel and Industrial Development Association of Great Britain and Ireland, reveals other favorable signs. In the Lancashire cotton industry revival is being experienced with more looms being started every week and with a drop of over 47,000 in unemployment. New factories are being opened to meet the requirements of the textile trade and the head of one electrical firm reports that its radio business is at least five times what it was last year. Lancashire exported 407,000,000 square yards of cotton over and above the shipments of the first nine months of 1931 during the same period of 1932.

The Liverpool works of the Automatic Electric Company are working on large foreign contracts. The South African post office, the Polish Government and the Dutch Government are all buying from that plant. Tinplate and steel works in Wales that have been idle for many months are resuming operations and new fields of employment are being found in the building of factories for the manuacture of goods not previously produced in that area. During October 40 more vessels were put into commission at the Cardiff docks, giving employment to 1,200 officers and men. Coal exports from the South Wales ports are running well ahead of last year, and Swansea has had a record season for the shipment of coal to North America. Tinplate works in West Wales have secured new orders and several collieries have re-opened.

Half a million pounds are being spent on the erection of new buildings and the installation of new plant by Vauxhall Motors, Limited, at Luton, Bedfordshire, from which approximately 1,000 cars and trucks are being sent overseas monthly. The Singer Motor Co., with works at Coventry and Birmingham, are working day and night, having booked a substantial order from Holland, while the Austin Motor Co. has recently taken on nearly 1,400 new employees to cope with increased business and its factories are also working day and night.

These are only a few illustrations of the revival in British business which seems to be under way, leading to a much better feeling and to the expression of considerable optimism at a time when the North American continent seems shrouded in gloom. One reason for the hopefulness with which Britain faces the future may lie in the fact that its people have not allowed themselves to grow panicky in the face of the adverse conditions confronting them and that, having experienced adversity over a much longer period than the people of this continent, they have grown accustomed to such conditions and proceeded steadfastly to set their affairs in order on a new basis.

Months ago it was predicted that Great Britain might be among the first of the world's nations to experience recovery, due to the inherent stability of the country and its people and to the bull-dog manner in which they have addressed themselves to settlement of their difficulties. Current returns from British industry would appear to justify such a conclusion.—Brockville Recorder and Times.

EDITORIAL NOTES AND COMMENT.

Even the most bitter opponent of Judge Stubbs will have to admit that he possesses a real fighting spirit.

For lack of ice the Cobourg Curling Club has disbanded for the season. It begins to look as if Ontario towns can no longer depend upon natural ice for their winter sports.

One of the world's greatest flyers has apparently passed with the disappearance of Bert Hinkler. The Australian aviator contributed several bright pages to the history of air transportation.

SUBURBAN HEIGHTS

By GLUYAS WILLIAMS

(Copyright, 1933, by The Bell Syndicate, Inc.)

ALL OF US

By MARSHALL MASLIN

WHITE BREAD—AND HUMAN NATURE.

I HAVE HEARD, I have read, I have believed that human nature never changes. And the other day I heard a man say that nearly all of us have certain words that we use when we wish to stop thinking.

Marshall Maslin

Some people say, "I never have any luck." Others say, "I never had a chance when I was young." Still others say, "I've never been popular." And some people, this man said, say, "Human nature never changes."

Well, I don't believe it does, but we do change our ways and sometimes a little scrap of knowledge changes us in little or in large.

* * *

I remember through a pleasant haze of the years, the fragrance of new made bread in my mother's kitchen. I can smell the great loaves, the hot buns; I can taste them even now, and I remember how the butter melted and soaked into them and how crisply the crust crunched between my young and eager teeth.

For years hot white bread was the best kind of food for me, symbolizing something out of my childhood that was dear and friendly.

Then the dietitians came along, and scientists discovered vitamines and food values, and the world was flooded with printed material on the subject of what you should eat and what you should not.

And out of the clamor white bread emerged as the Villain of the Table. I was told that I shouldn't eat white bread because when the flour was made it was robbed of previous mineral elements, irreplaceable vitamines, and that bread made from that flour was not only useless but dangerous.

I read all that stuff, I heard all the arguments, and I believed the sacred word of science. I ate whole wheat bread, cracker wheat rolls, and I abhorred white bread. I developed a distaste for it and I couldn't eat it without squirming a bit. See how one poor, gullible mortal had changed!!

* * *

Then I read that it made no difference. The white bread from my mother's oven might have lacked vitamines and mineral elements, but it made no never-minds. I didn't eat white bread exclusively. I ate apples and raw wheat from the barn and salads from our garden and raw potatoes, and I got everything, as a hungry child, that anyone needed to have....As I do still ....And as long as I ate other things, I could eat white bread and enjoy what I liked.

So white bread is back, restored to honor and favor. And I can still eat white bread from the oven, torn apart and lavished with butter, if I want, if I can get it....See how human nature changes a little, under the influence of words and facts.

One-Minute Pulpit

Whoso causethe the righteous to go astray in an evily way, he shall fall himself into his own pit; but the upright shall have good things in possession.—Proverbs 28:10.

Quotations For To-Day

Those who live on vanity must not unreasonably expect to die of mortification.—Mrs. Ellis.

Who's Who in Ottawa

By CHARLES ROSS, Jr.

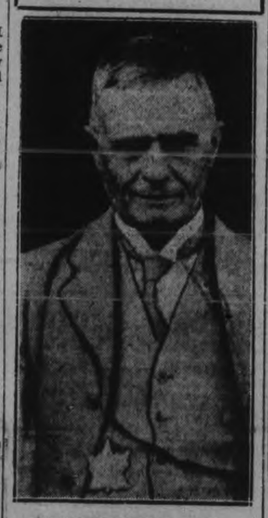

SENATOR JOHN LEWIS

"I became a reporter on The Toronto Globe in November, 1863. The building was the one in which George Brown was shot. The city to be covered had a population of 100,000. Much shoe leather was worn out in the quest of news, there being only a few miles of street railway ,traversed by horse cars, for which the city editor reluctantly parted with tickets." Newspaper men of this year of grace, 1933, will remark that transportation facilities may have changed, but that city editors have remained, and probably will continue to be, just about the same brand of humans as of yore.

From his seat in the Senate, John Lewis will be pardoned a little reminiscing. In fact, those who value a colorful yarn, inimitably told, will encourage as much of this exercise as the Hon. Senator may be inveigled into unloading. Mr. Lewis, whose school teacher father had an admiration for law, put the Senator to farm at the legal profession, which he studied dutifully from 1874 to 1879. But journalism, the stuff that is born into some hapless souls, couldn't be resisted. Mr. Lewis worked on the old Toronto World and The Winnipeg Times, before joining The Toronto Globe staff on which he quickly became parliamentary reporter, and in 1892 its leading writer. He joined The Toornto World in 1903, and subsequently The Toronto Star. In the stirring times from Blake to Bennett, Mr. Lewis until his appointment to the Senate in 1925 himself states that he lived "not in, but of them." If his personal life has been comparatively uneventful, he has served as few have been privileged, as the mirror of the most magnificent years of Canada's history for all who read the printed word. Thousands of Canadians owe their knowledge of parties, problems and men to the kindly, penetrating insight and analytical genius of this wise journalist.

IN DAYS GONE BY

Items Taken From Old Fyles of The Examiner.

JANUARY 13, 1923.

The local Salvation Army is where it was thirty years ago as a result of the disastrous fire yesterday, the insurance just about taking care of the mortgage on the Temple....The cost of constructing the Romaine Street sewer was $5,484.25, much less than the estimate.

JANUARY 13, 1913

Mayor Bradburn last night suggested that the Power and Manufacturers' Committees be separated henceforth....Alfred Lehane, retiring after eight years as secretary of the T.A.S., was presented with a purse of gold and a gold watch by fellow-members last night.

JANUARY 13, 1903.

Mayor Roger gave a big banquet last night in Harry Long's Palm Parlors to the members of the Peterborough and the Ashburnham Councils, the town officials and members of other public bodies.

PETERBOROUGH MARKET QUOTATIONS

RETAIL.

Fruits.

Oranges, 22-55c dozen; navels, 29-39c dozen; grapefruit, 2 to 5 for 25c; bananas, 4 pounds, 21 cents; lemons, 15-25c doz.; cocoanuts, 5-10c each; cook, apples 4 lbs. 27c; eat. apples, 25-45 cents peck; rhubarb; pineapples, 2 for 25c; watermelons, 13 and 20c; muskmelons, 15 and 25c each; cantaloupes. 9-15c ea.; rhubarb, 10c bun.; Emperor Grapes, 2 lbs. 31c; preserving pears, 30c pk.; cranberries, 23c lb.; citrons, 2 for 25c.

Vegetables.

Potatoes, 20c pk.; 75c bag; sweet potatoes, 5 lbs., 25c; carrots, 20c pk.; cabbage, 3 for 10c; lettuce, 5c bun.; head lettuce, 10-15c each; spinach, 2 lbs. 25c; cucumbers, 10c each; cauliflower, 15-20c each; parsnips, 30c peck; asparagus, 3 bun., 25c; cooking onions, 6 lbs., 15c; green onions, 5c bunch; Spanish onions, 4 lbs. 25c; parsley, 5c bunch; tomatoes, 30 cents a pound; celery, 10c bunch; celery hearts, 10c bun.; turnips, 3 for 10c; beets, 5 cents a bunch; vegetable marrow, 5c each; radishes, 5c, a bunch; wax beans, 2 lbs., 25c; green peas, 4 qts. 25c; corn, 2 doz. 25c; squash, 10-20c each; pumpkins, 9115c each; mushrooms, 40c lb.; peppers, 5c doz.; sage and savory, 5c bunch; water cress, 5c bunch.

Nuts.

Mixed, 25c lb.; shelled walnuts, 35-44c lb.; peanuts, 15-25c lb.; shelled almonds, 45c lb.; shelled pecans, 25c lb.; shelled Brazils, 40c lb.

Dairy Produce.

Creamery butter, 21-24c lb.; dairy butter, 19-22c lb.; lard, 10-13c lb.; shortening, 3 lbs. 25c; eggs, 28-35c dozen; new cheese, 12-15c lb.; old cheese, 22-23c lb.; clover honey, 5lb pail, 30c; Section, 15-20c; amber honey, 5-lb. pail, 29c; 10-lb. pail, 55c; sections, 2 for 25c.

Fish.

Salmon, 18-25c lb.; fresh and smoked fillet, 13-18c lb; halibut, 22-25c lb.; fresh cod, 19c lb.; mackerel, 2 lbs. 25c; finnan haddie, 2 lbs. 25c; fresh lake herring, 10c lb.; oysters, 75c pint; smelts, 19c lb.

Meats.

Beef, 8-15c lb.; veal, 6-20c lb.; lamb, 5-15c lb.; pork, 9-15c lb.; sausage, 2 lbs. 25c.

Flour.

Bread flour, 24-lb. bag, 67-75c; pastry flour, 24-lb. bag, 39-57c; 98-lb. sack bread flour, $1.85-$2.65.

WHOLESALE.

Grain.

Fall wheat, 40c a bushel; spring wheat, 38c; oats, 20c; barley, 28-30c; rye, 30c; buckwheat, 26c.

Alsike, $3 per bushel; red clover, $4-$5.50 per bushel.

Hogs.

Live hogs, bacon, $3.25 per cwt.; weight off truck, $3.25; select graded, $1 over per cwt.; head on, $5.75; head off, $6.25 cwt.

Hay, Bran, Etc.

Hay, $10-$12 per ton; straw, $6; bran, $14; shorts, $15 ton.

Hides and Wool.

Cow hides, 1½c lb.; horse hides, 75c each; veal skins, 2c lb.; lamb skins, 10-20c each.

Wool, fine, coarse, medium, 4-5c lb.

Dairy Produce.

Butter fat, for No. 1 cream, 19c lb.; delivered at the plant, 20c creamery butter, 39c lb.

MURDER IN EDEN

By Charles Winfield Smith.

(Continued from yesterday.)

CHAPTER 15

It was near noon when Nanette LeRoi aroused from a deep slumber. She lay in bed, ruminating over the events of the night before, of her visit to Bailey's home, of being told that he had been murdered—she shuddered at the thought—of the attack on her, of her meeting with Lillian Hull.

Lillian Hull! Why had she come there? To gloat over her! To mock her!

She hated that woman, hated her more than she had ever hated anyone in her whole life. And for what an impossible reason. What unreasonable spleen! Because Lillian had dared speak frankly to her one night at a party.

It was at Richard Bailey's. Nanette was living up to the character which Bailey and the studio press agents had built for her. She was cold, aloof; she refused to "lower" herself to the point where she would join in the festivities. But that was what had been ordained for her. She had no alternative.

Lillian had partaken too freely of the refreshments which the director had provided. She was young, effervescent, carefree. She danced and she sang until she was exhausted. Then she flung herself onto the divan and centered her gaze on the exotic newcomer in whose honor the party was given.

Suddenly, she snapped her fingers and smiled wisely. Then she moved unsteadily across the room and planted herself directly in front of Nanette. Arms akimbo, she glared down at her. After a moment:

"You're putting on a great show," she said thickly, "but you aren't fooling me, Judy King."

And with that she turned and stalked away.

Nanette—the former Judy King, musical comedy star who had married a millionaire wastrel and then killed him—glowered at the retreating Lillian Hull. A tremendous rage boiled within her. And day by day it grew more intense.

The little actress though it all a huge joke. Once, at the studio, she drew Nanette aside and whispered:

"You don't need to worry about me ever telling. I think it's a great joke."

Nanette hissed through clenched teeth: "If you ever open your mouth to anyone about this I'll kill you."

Thus had the chasm widened between the two. On the one side was Lillian, secretly enjoying the knowledge that an extremely humorous fraud was being perpetrated by a gir whose name was once on the lips of every lover of musical comedy. On the other was a woman afraid that her fraud would be discovered and that she would be thwarted in the realization of her ambitions.

It was while she thought of all this that another young woman entered bearing a tray on which was an urn of steaming coffee, some toast and a large glass of orange juice. She placed it on a small table beside the bed and:

"How do you feel this morning?"

"Badly."

"Your shoulder?"

"No. That doesn't pain much. It's here, Dorotha." Nanette placed her hand over her heart.

"Bailey?" curiously.

A scowl darkened the actress' features. Her eyes flashed dangeorusly. "Bailey?" she rasped. "He got what was coming to him."

Dorotha frowned. "He was a rotter," vehemently.

Nanette raised her brows in surprise. She cast a questioning glance at the other woman. "You—you knew him?"

"By reputation, at least," Dorotha returned.

"Oh!" Nanette seemed relieved.

Dorotha drew a cup o coffee and handed it to her. Nanette sipped it and nibbled at a piece of toast, the while studying her companion, for Dorotha, who served in the capacity of secretary in this household, was more of a companion than an employee.

It was she who had played maid the night before when Jere Kane had come. It had been distasteful to her but she submitted gracefully when Nanette demanded it.

There was a strange attachment between them. Nanette did not really need a secretary, but Dorotha had convinced her that she could do much to improve the newcomer's social standing in the motion picture Eden. Dorotha hinted that she had been sent to her, but never once did she reveal who had sent her.

She said, now, "Perhaps you'd better let me dress your wound."

Nanette returned her cup to the tray and Dorotha expertly set about the self-assigned task. She was gentle, patient, and presently she was through. The actress rested in her pillows. She closed her eyes and soon had dropped off to sleep.

Making certain that Nanette was asleep, Dorotha tiptoed from the room. She went to the telephoned and in a hushed voice called a Hollywood number. When the other party answered she spoke, almost in a whisper.

"This is Dorothea Deane," she said. She listened intently while a voice cracked over the wire. Then: "I understand. She is not seriously hurt. I think I can get her to go."

Then she hung up.

Quietly, she went back to the door and peered in at the sleeping actress. Apparently satisfied, she crossed the living room to the throne chair, moved it a trifle nearer the window. Carefully, she closed the window which opened onto the front lawn.

The while she did this she kept her eye glued to the door to the actress' room as if fearful tha she would be caught. Finished with this, she hastily glanced about the room and, seemingly content that all was in order, went to her own room.

She took a magazine from a small Queen Anne desk, threw herself across her bed and tried to read. But she could not concentrate on the story she had chosen. She turned to another. That likewise was uninteresting.

Time passed with unutterable prolongation. Again she tried to bury her thoughts in a lively story of romance, but to no avail. Finally, she tossed the magazine from her and lay staring out the window at the palms, waving gently in a soft breeze.

She ran a slender hand through her extremely blonde hair, then fingered at a ringlet which curled down about her ear. Her lips curled into a smile, one that was more of impatient anxiety than pleasure.

The telephone rang. She sprang to her feet and started to answer it, but when she reached the short corridor which led from her room to the front of the house she heard Nanette speaking over an extension in her boudoir.

Burning with eagerness, she waited until she heard the actress hang up, then went in. Nanette looked disgruntled.

"What is it?" Dorotha asked solicitously. "Bad news?"

"Terribly bad news," the actress returned. "An invitation to a party, and I can't go."

"Why not?" the other inquired. "It won't hurt you. As a matter of fact, I rather think it would do you good to get out."

"But I can't drive with one hand," complainingly.

"If you wish I'll drive you down and then call for you."

Nanette's countenance brightened. "That's an idea," she exclaimed. "Dorotha, you're a dear. I'll do it."

She threw back the light covers and crawled out of bed. Dorotha said, "If you don't mind I'd like to call a friend and break a date——"

"Oh, don't do that."

"It's perfectly all right. I can see him any time," and she smiled shyly. "Then I'll help you dress."

She left the room and carefully left the door slightly ajar. Nanette heard her call a number—she didn't pay any attention to what she heard, or, if she had, she might have been prompted to be inquisitive—and after an interval heard Dorotha say:

"I'm driving Miss LeRoi to the beach. . . . No, we're leaving at once and won't return until tonight."

(To be continued.)

DELEGATES APPOINTED BY KEENE CHURCH W.M.S.

(Examiner Correspondence.)

KEENE, January 12. — The members of the W.M.S., held their regular meeting in the basement of the church on Wednesday, with the president, Mrs. Robert Nelson, in the chair.

After the opening devotional exercises, Mrs. R. Kempt read the devotional leaflet, and the reports of the various departments for the year 1932 were given. Mrs. R. Nelson conducted the installation of officers and the consecration of members.

Mrs. R. Nelson gave a summary of the second chapter of the Study Book, "Our Dominion of Canada.

Mrs. H. J. Nelson and Mrs. R. Nelson weer appointed delegates to the W.M.S. Presbyterial to be held in he George street United church at Peterborough, on Jan. 17 and 18.

ON THIS DATE

A DAY IN CANADIAN HISTORY

By Fred Williams

THE ROMANCE OF LADY ROSE

On this date, in 1870, Hon. John Rose, the second Minister of Finance of the Dominion was created K.C.M.G. and thus became Sir John the first of many honors, which were to include a baronetcy and a seat at the Imperial Privy Council. Rose did not value the title so much for himself as because it enhanced the rank of his wife, who throughout his life was his inspiration and helpmeet. This lady was originally Miss Charlotte Temple, of Vermont, and before becoming the wife of John Rose had been the heroine of a tragic story.

About the year 1840 there resided in Montreal a Mr. and Mrs. Robert Sweeny, well known and popular society people, the wife being the former Miss Temple. Among the military officers stationed there was Major Henry J. Warde, an officer of the First Royals and a great friend of the Sweenys. One day an anonymous communication was received by Mr. Sweeny, stating that Major Warde was too attentive to his wife. Shortly afterwards the Sweenys gave a dinner, in the course of which a note was delivered to Mrs. Sweeny and a bouquet was brought in. Sweeny, whose suspicions had become thoroughly aroused, demanded to see the note. Mrs. Sweeny refused, whereupon he took it from her by force. The party broke up in confusion. Sweeny rushed to the officers' mess, where Warde was dining. As Sweeny bounced up the stairs, some of the officers, recognizing his step, called him to join them in a glass of wine, but he entered the room and, going up to Warde, insulted him. The inevitable duel took place the next morning. At the first shot Major Warde fell dead. Sweeny fled to St. Alban's, Vermont, where he died of remorse a few months later, his misery being aggravated by evidence that the whole affair was a malicious plot and that the fatal missive which caused all the trouble was a forgery.

Mrs. Sweeny returned to Montreal and went into lodgings. Among the other lodgers was a raw Scottish lad, who, having taught school in the county of Huntingdon had gone to Montreal, to study law. He met Mrs. Sweeny; the attraction was mutual; she helped him through his examinations; and when he was called to the bar they were married. Thus Charlotte Rose on this date became Lady Rose and as such lived to adorn society both in Canada and in England, until her death in 1883, five years before her distinguished husband.

C.P.R. Weakens at Toronto-Softness Felt in Standard Leaders

TO-DAY'S QUOTATIONS

QUOTATIONS COMPLETE

Toronto Stocks
BIGGAR & CRAWFORD

	High	Low	2.30
Con Bake	2¾	....	....
Br. Am Oil	8	....	....
Bell Tel	95	....	....
C P R	15½	15⅛	15⅛
Can Dredge	13¼	....	....
Can Car and F	3½B	....	....
Can Oil	9½	....	....
Cah Malt	13¾	....	....
Cockshutt	4	....	....
Dom Stores	17¼	17	17
Fanny F	10	....	....
Ford	7½	7⅜	7½
Cons Gas	176	....	....
Walk G and W	4⅞B	....	....
Int Nickel	9⅛	9	9
Ind Alcohol	2⅛	....	....
Imp Oil	9¼	9⅛	9⅛
Imp Tobacco	8⅜	....	....
Con Smelt	58	....	....
Loblaw	11½	....	....
Mont L H and P	31½	....	....
McC Frontenac	8¼	....	....
Massey Harris	3½	....	....
Page Hersey	51	....	....
Power Corp	9	....	....
Photo Eng	9¼	....	....
Int Pete	11½	....	....
Service Stations	3¼	....	....
Sup Petro	13½	....	....
Westons Ltd	18½B	....	....
Steel of Can	17	....	....
Brazilian	9¼	9⅛	9⅛

WHEAT

Chicago

	May	July	Sept
Open	49	45¼	49¼
Close	48⅝	48	48⅜

Winnipeg

	May	July	Oct
Open	45½	47⅛	49⅛
Close	46¼	47⅛	48⅝

Liverpool

Due ⅝ lower.
Open ⅛ lower.
Close ¼ lower.

New York Stocks
BIGGAR & CRAWFORD

	High	Low	2.30
Atchison	44½	43¼	44½
Allied Chem.	88⅜	87⅛	88⅜
Amer. Can	61⅜	60⅛	61⅜
Am. Smelters A.	12⅜	12¼	12⅜
Amer. Rad.	7⅜	7⅛	7⅛
Am. & For. Pow.	7½	7¼	7¼
Am. Tel. & Tel.	107¼	105⅝	107¼
Am. Roll. Mills.	9½	9¼	9½
Anaconda Cop.	8¾	7⅝	7⅝
Balt. & Ohio	10¼	..	..
Bordens	25½	24¾	24¾
Byers	14⅛	..	..
Beth. Steel	15⅞	15⅛	15⅞
Briggs	5	4¾	4¾
Can. Pacific	13⅞	13⅝	13½
Chrysler	15⅞	15¼	15¾
Col. Gas	17⅛	16¾	17¼
Cons. Gas	62¾	62½	62¾
Durant	40⅝	40	40½
Freeport Texas	24½	..	..
Gen. Electric	15⅝	15½	15⅝
Gen. Motors	15⅝	13⅞	14
Gillette	19¼	18⅝	19¼
Houston Oil	15	14½	14½
Hudson Motors	5	..	..
Inter. Nickel	8⅛	..	..
Inter. Tel. & Tel.	7⅞	7½	7¾
Mont. Ward	14¼	13⅝	14¼
Nash Motors	14¼	13⅞	14¼
N. Y. Central	20	19	20
North American	30⅜	29⅝	30⅜
Pack. Motors	2⅜	..	..
Penns.	17⅞	17¼	17⅜
Radio Corp.	5⅜	5¼	5¼
Sears Roebuck	20⅝	20½	20½
Simmons Bed Co	7½	7⅜	7⅜
South Pacific	18¼	18⅛	18¼
Stand. Brands	15⅝	15	15
Std. Oil, N.Y.	7¾	..	..
Std. Oil of N.J.	31	30⅝	31
Studebaker	4⅝	4½	4⅝
Texas Gulf	24	23½	24
Texas Corpn.	13½	13¼	13¼
Timken Roll. B.	16⅜	16¼	16⅜
Union Pacific	76⅜	74½	75½
United Corp.	9⅝	9½	9½
U. S. Steel	30⅝	29½	30
Vanadium Corp.	13¼	12⅝	12⅝
Western Elec.	30⅜	29⅝	30⅜
Woolworth	35⅝	34⅝	35
Yellow Cab	3½	3⅜	3⅜
Johns Manville	22⅝	22½	22⅝

TWO FIRES IN 10 HOURS.

KITCHENER. — Two fires within 10 hours of each other had completely destroyed the brick home of James Hammond at Crosshill today. The first fire occurred late yesterday while the second broke out early to-day.

Cause of the outbreaks is unknown although it is believed that the second fire was caused by the smouldering remnants of the first blaze. The loss is approximately $1,000.

DEFIES SUPERSTITION.

WINDSOR, Ont.—Friday the 13th is openly defied by Sgt. Joe Pero, Windsor police officer, when he applied for his motor license plates. He asked for and received Number 1313. Bailiff G. D. McQuarrie drew license 1300 and paid $13 for it.

20 P.C. CLAIMS PASSED.

OTTAWA, Jan. 13.— (C.P.)—Of 2,000 applications for pension handled last year by the adjustment bureau of the Army and Navy Veterans in Canada, a total of 20 per cent. had already been established while the expectation was that an additional 10 per cent would be successful, Captain C. P. Gilman, adjustment officer of that organization, said to the joint committee on pensions administration, here to-day.

FOREIGN EXCHANGE

NEW YORK, Jan. 13 (A.P.)—Prime commercial paper 1¼ per cent; foreign exchange steady; demand rates: Great Britain 3.34¾; France 3.90 3-16; Italy 5.11½; Germany 23.74½; Canada 86.37½.

Toronto Mining
BIGGAR & CRAWFORD

	High.	Low.	Close
Acme	11½	..	..
Ajax	78	..	..
Amulet	17	..	..
C. Res.	1005	..	..
Can. Man.	9	8½	8½
Coast Copper	165B	..	..
Dome	1420	1400	1400
Eldorado	155	148	150
Falconbridge	195	190	190
Hollinger	610	..	..
Howey	69	66	67
Hudson Bay	340	..	..
Kirk. Lake	34	33	33
Lake Shore	3300	3290	3290
McIntyre	2250	2160	2200
Macassa	24½	..	..
Man. Basin	2¼	2	2¼
San Antonio	85	..	..
Mining Corp.	155	146	146
Newbec	4-4½	..	..
Nipissing	125	..	..
Noranda	2010	1995	1995
Pend Oreille	69S	..	..
Premier	63-7	..	..
Sher. Gord.	40	39	40
Siscoe	135	133	134
Sudbury Basin	73S	..	..
Sylvanite	79	78	78
Teck Hughes	425	420	420
Vipond	25-6	..	..
Ventures	82	80	80
Waite Acker.	50	..	..
Wright Harg.	388	378	378

SUES FOR LOVE OF DOG

WINDSOR, Ont.—What has become of "beauty," the thoroughbred Spitz owned by Mrs. L. J. Lafontaine of Windsor? She has started a $500 suit against the city to find out. Beauty was allegedly picked up by the civic dog catcher and impounded, but could not be located next day or since. The pound keeper allegedly reported the dog had not been delivered to him.

GUELPH RESIDENT DIES.

GUELPH, Ont.—A widely known resident of Guelph, William A. Knowles, brother of C. O. Knowles, editor of the Toronto Telegram, died to-day. Born in Kitchener, he had lived in Guelph for more than 50 years. He was a traveller for the Bond Hardware Company, and for the Goldie Milling Company for many years, but had been retired for the last two years.

Livestock-Produce Quotations

TORONTO CHEESE

TORONTO, Jan. 13 (C.P.)— The Toronto wholesale cheese market was steady to-day with dealers buying large, colored, paraffined and Government grades at 10c.

Wolesalers offered cheese to retailers at the following prices: New—Large 11¼c; twins, 11¼c; triplets, 11¾c. Old—Large 17¾c; twins, 18c; triplets, 18¼c. Medium—Large, 15¼c; twins, 15½c; triplets, 15¾c.

TORONTO LIVE STOCK.

TORONTO, January 13 (C.P.)— Trading on the Toronto Live Stock Market was fairly active during the week with prices generally a shade higher than last week's close. Cattle trade was fairly active; calves were strong; hogs strong; lambs active; sheep slow.

Cattle prices advanced 25c per cwt. on the small opening run, but 10c to 15c of the early gain was lost as receipts increased. Export buyers were fairly active and some cattle were also taken on Montreal order, otherwise the market would have shown greater weakness at the close. Exporters paid $4.00 to $4.50 for good and choice heavy steers for Great Britain. The balance of the weighty steers sold between $3.00 and $4.00 per cwt. Choice butcher cattle closed at $4.00 to $4.25, with common downward to $2.50. Butcher cows were firm at $2.30 to $2.75 for choice, with canners and cutters at 75c to $1.50. Good bulls went for export at $2.50 to $2.75, with bologna bulls easier at $1.25 to $1.50. Fed calves closed at $4.50 to $6.25, according to quality.

Store cattle were a small supply, with prices ranging from $2.50 to $2.25 per cwt. Milkers and springers were unchanged at around $45 for tops. Shipments off the Yards for Great Britain totalled 250 cattle with some being held for later shipment.

Veal calf prices recovered 50 per cwt. at the opening and held steady to the close. Choice vealers sold at $6.00 to $6.50, with common downward to $3.50. The bulk of the supply sold between $4.00 and $5.75 per cwt.

Hog prices advanced 15c to 25c per cwt. during the week but there was an easier feeling at the close. Bacons closed at $3.25 f.o.b., at $3.50 to $3.60 off truck, and at $3.75 to $3.85 weighed off cars. Selects brought $1 per head premium.

Sheep and Lambs receipts included about 800 Western lambs. Prices were firm to a shade stronger. Good ewes and wethers sold mostly at $5.75 to $6, with two decks of Western lambs sold between $4 and $5.50 per cwt. Sheep sold at $1 to $2 per cwt for the majority, with yearlings at $2.50 to $3 per cwt.

Receipts as supplied by the Dominion Livestock Branch:

	Cattle.	Calves.	Hogs.	Sheep-Lambs.
This week	5,060	1,323	4,240	2,659
Last week	4,512	1,260	4,548	2,335
1933 to date	9,572	2,583	8,788	4994
1932 to date	11,816	3,026	8,655	6,590
This week 1932	6,569	1,500	4,451	3,104

BOY BURGLARS IN POLICE HANDS

Eight Orillia Lads Convicted of 33 Offenses—Much Loot Recovered.

COURT AMAZED.

ORILLIA, Jan. 13 (C.P.)—Startling details of a long series of burglaries and thefts, committed over a period of months by an organized band of juvenile outlaws, were unfolded before Magistrate McCaughrin in police court here yesterday.

The eight boys who comprised the gang were found guilty on 33 charges of "breaking, entering and theft." Three of the boys admitted having entered and removed articles from "fifteen automobiles, more or less," for which they were not charged because no formal complaints had been made to the police. Magistrate McCaughrin after expressing amazement at the band, adjourned the cases until to-day.

Six of the boys were arrested last night by Chief Constable Louis Church and Constable Lewis Carr. Hundreds of dollars worth of loot has already been recovered.

FARMERS' DEBT IS BIG PROBLEM

A. R. Piper Addresses Kiwanis Club at Weekly Luncheon.

INTERNATIONAL COMPANY.

The great problem of Western Canada was the agricultural debt—a debt that was assumed with wheat prices well above the dollar value, and which had been added to by interest accumulation, stated A. R. Piper during the course of an address before his fellow-Kiwanians at Empress Hotel to-day noon.

Introduced to the club by A. B. Gates, chairman of the Program Committee, Mr. Piper, who recently came to this district from Regina, delivered a message that held the close attention of his audience throughout. At the close of his talk he was tendered a vote of thanks by President J. B. Nelson, on motion of Dr. J. J. Craig.

Agriculture the world over was suffering, Mr. Piper remarked, but he believed that the Canadian situation was probably better than was the state of affairs in most countries. In Central and Eastern Europe after the War, he said, the respective governments had endeavored to absorb the unemployed on the land by opening up large private estates and properties of ecclesiastical institutions. In 1924 the shortage in the world's grain crop created great anxiety and led to the first conception of an International Agricultural Credit Organization. In 1926 the International Institute of Agriculture was entrusted to make a full inquiry covering all the phases of production and marketing of crops in these countries. The need of further credit became apparent to compete with the gradual development which agriculture was making in other parts of the world.

Interest Rates High.

The interest rates in the various States of Central and Eastern Europe were exceedingly high, depending on the class of farms and crops, security and class of lender. Agricultural State Banks charged as high as ten and a half per cent. as a minimum, and Commercial Banks from eighteen to twenty-five per cent. Such a usurious condition would eventually reduce the farmers to serfdom.

On May 21, 1931, approval was therefore given by the League of Nations and twenty-five different nations signed the documents for establishment of an International Agricultural Mortgage Credit Company.

By this means it was hoped that an extension of necessary funds at reasonable interest rates would be made possible, and that a wholesome standard of life might be maintained by the millions of agriculturists in these countries.

"Those of us who are inclined to feel that our lot is hard in this country, may realize the blessings we have by such contrasts," Mr. Piper thought. "It is not an uncommon occurrence to witness immigrants to Western Canada from some of these countries kneel down with gratitude and kiss the ground which to-day constitutes their homestead," he said.

The meeting, virtually the first of the New Year, was a happy augury of the programs that are to come. Among the guests present were the President of Lindsay Club, also Bert Hamilton, formerly of Regina, George Chandler, George Howson, and John Anderson, soloist. Kiwanian J. C. Hall was welcomed back, after an absence of some weeks, during which he has been on the sick list.

In the 1930 census there were 285,045 chauffeurs listed, 949 of them being women.

As Japanese Prepared To Take Shanhaikwan

This picture, made outside China's Great Wall at Shanhaikwan some time ago, shows a batch of apparently care-free Japanese soldiers engaged in trench-digging. It was not foreseen at the time that these trenches would later be used in a new drive by Japan for control of the Jehol province. It was from here that the Jap attack, which climaxed in the capture of Shanhaikwan was launched.

STORE TO BE OPE NED IN CITY TO RECEIVE G OODS FOR NEEDY

Clothing, Furniture, Stoves and Vegetables Will Be Accepted.

OPENS NEXT MONDAY.

Have you an old stove out in the shed, that you will never use again and that isn't of any use to anybody or anything except the rust? Have you a high chair or a baby carriage that was meant to be a comfort to some small member of the human family and that isn't fulfilling any purpose except to look gloomy in a dusty attic? Have you a bundle of baby clothes put away in a bureau drawer, with the moths waiting a chance to get in and start at the nice soft wool? Have you shelves and shelves covered with canned fruit and vegetables, nicely labelled, and only three or four people to eat them, complaining about getting the same old thing every morning for breakfast? Have you a bunch of quilt patches that might be made up by eager fingers into a warm covering for a chilly night?

Yesterday, in this office, we had a letter from a woman, that speaks for itself. It said:

"I wonder if you could help me in obtaining some sheets or pillow slips. I have three beds to keep going and I have one pair of each for one bed. The rest are completely worn out and I expect sickness in the near future and I can't get any. If it was factory cotton, either flour bags or sugar bags, they would be fine. I could make them and they would bleach while being used. Thanking you, I remain——"

Boots and shoes are another great need. Three little girls sat in a store yesterday. One had been promised a new pair of shoes. It happened to be her birthday, and she was in great glee over the prospect of a new pair. She might well be. Her feet were covered only by a pair of leaky goloshes, and the wet seeped in. She had to dry her feet on the register before putting on the new shoes. Her smaller sister had boots that were cracked along both sides, and the still smaller one sported goloshes that formed her only footgear. And yet many a pair of half-worn shoes might be harbored in a closet corner that would help these little girls to dry feet.

The Groceteria Store of the Canadian Department Stores on George Street will be open next Monday to receive goods of any sort that might be of help in homes where money is scarce. Clothing of any type, furniture, mattresses, oilcloth pieces or mats for floor covering, stoves, boots and shoes, vegetables, canned goods, or any small pieces of household furnishing, will be welcome, and will be received there any time from now on, in connection with the campaign which is being started in the city to assist the unemployed of Peterborough.

Catholic Petition Presented To Henry

TORONTO, Jan. 13. —(CP)— A large deputation of the Catholic Taxpayers Association of Ontario today presented an application to Premier Henry urging amendment of the Assessment Act to provide for a share of the corporation and public utilities taxation for separate schools. The argument was presented by H. J. Quinn, president, Louis Cole, Cons., M.L.A. East Ottawa, and C. A. Sequin, Cons., M. L.A. Russell, the two members having on previous occasions urged measure on the floor of the Ontario Legislature.

Summary of the argument contained 25 points contending that the proving should assume the duty of providing equal educational facilities for children of all citizens, and that the cost should be borne evenly by all taxable wealth. The equality is only in facilities for every child and taxation of all wealth.

Market Closing On All Exchanges

WINNIPEG EXCHANGE

WINNIPEG, Jan. 13 (C.P.)—Influenced by the lightness of offerings, a small business worked out of Vancouver overnight and steadiness in Winnipeg States markets local wheat prices scored fair gains in the early trading to-day. Fractional losses were recorded shortly after opening, but scattered buying brought values back quickly.

At the mid-session period values held at ½ to ⅝ higher. May was quoted at 47; July at 47¾; and October at 49¼.

Most of the support came from houses with Vancouver connection and locals, but trading generally was very draggy and as offerings were extremely light it took little in the way of support to boost prices. No figure was placed on the amount of business worked for export from the Pacific Coast.

TORONTO EXCHANGE

TORONTO, Jan. 13 (C.P.)—Interlisted shares took the brunt of the bear drive on the industrial markets to-day, Toronto Stock Exchange listings showing losses general but not large. Smelters dropped 2 points to 58 and C.P.R. surrendered ⅝ to 15 ⅛ while Brazilian and Nickel were down fractions and Ford A held firm at 7½, supported by reports of an early announcement about new models.

Imperial and British American Oil had a fair quota of trade, the former at a shade lower level and B.A. holding at 8 while International Pete registered a loss of ¼.

Montreal Power suffered a point loss and Power Corporation was firmer, while the other leading utilities held about steady after narrow fluctuations, Bell Telephone closing at 96.

STANDARD EXCHANGE.

TORONTO, Jan. 13.— (C.P.) — Spotted with a liberal sprinkling of recessions, the standard mining market nevertheless maintained an undertone of firmness to-day. Most of the leaders registered losses ranging from a single point for some of the secondary gold shares to 30 for McIntyre and volume was down from the turnover of recent sessions.

Eldorado, Siscoe, Teck Hughes and Noranda led the board in volume. Eldorado weakened from 1.55 to 1.48 but stiffened up to 1.51 before the close.

Among the high-priced gold stocks, Lake Shore was off less than 26, Dome was practically unchanged, Teck Hughes closed up a couple of points and Wright Hargreaves weakened about 5.

Noranda fell back to $20. Nickel was quiet and the other Copper shares were moderately weak. In the oils Olga was down more than a point to 24.

WALL STREET.

NEW YORK, January 13 (C.P.)— Stocks drifted aimlessly in the late trading to-day, easing irregulary lower. Most shares were within fractions of their previous closing prices. United States Steel, Allied Chemical, American Telephone, Dupont, and General Motors were down slightly, while Steel Preferred lost nearly a point, and Loew's dropped more than that. Goodyear, Union Pacific, and Case were steady. Pennsylvania, American Can, Columbian Carbon, Reynolds Tobacco B and Corn Products were somewhat higher. Liggett & Myers B gained a point. Transwers approximated 800,000 shares.

$50,000 JEWEL ROBBERY.

NEW YORK—Police headquarters received a report to-day that Isaac Keller was robbed of $50,000 in jewellery by two men in his Penthouse apartment at 40 West 72nd Street last night. Keller's wife is the mother of Harry Glemby, wealthy hairgoods manufacturer, whose apartment was robbed of more than $300,000 in jewels a year ago.

PROPOSAL TURNED DOWN.

LONDON. — Neville Chamberlain, Chancellor of the Exchequer to-day vetoed a proposal to sell United States holdings in the Boots Pure Drug Company, largest British drug store chain, to British interests.

A Chilly Town

HORNEPAYNE, Ont., Jan. 13.—(C.P.) — "Banana belt!" said residents of Hornepayne with a sniff to-day. "We'll show 'em." And they did.

It all started yesterday, when the mercury flopped to 58 below zero at White River and 56 below here. Hornepayne said something about it, and White River got "chesty" and referred to this town as being in the "banana belt."

So Hornepayne to-day at 50 below is the coldest spot in Canada. And the town beat White River by the proverbial mile, for it was comparatively mild there at 24 below. Temperatures around North Bay ranged from 10 above at the northern city to five below at Capreol.

G. S. MATTHEWS IS AGAIN HEAD OF UTILITIES

(Continued from Page 1)

sions, since one of the chief topics on its agenda is the question of exchange, a subject that is proving a major problem to all municipal utilities at this time. Also the question of the surplus power purchased by the Hydro Commission will be discussed.

A letter was sent to the Exhibition Board asking that its bill of $1,958.06 owing the Commission be paid.

At the request of the Relief Committee of the Central Charity Board the Commission will furnish electric light to the store in the Cressman building, being used as a depot for the distribution of clothes to the needy, without cost.

CROWDED COURT

(Continued from Page 1)

color and paint things worse than they need be."

Police Action Rapped.

In a case of the King against Barber, Mr. Major said Judge Stubbs had declared the action of police had been arbitrary and officious. "When such things are done, something is very wrong with the temper of the police force" he quoted Judge Stubbs as saying.

Mr. Major added that in this case, one of riot, police suffered, one of them a broken leg and the other a broken wrist and finger.

"Why should the Attorney-General send reports to Ottawa in an attempt to slide me off the bench," Mr. Major quoted the Judge as having remarked in another case. "It will take some sliding before they do it."

"Attempts are being made to break me by men who have obtained nothing less than the government of this province by nothing less than fraud," Judge Stubbs said.

EXCHANGE RATES

Exchange rates at noon to-day were:
Pound sterling in Montreal. 3.79
U. S. dollar in Montreal.... 1.13⅛
Pound sterling in New York 3.36⅛
Canadian dollar in N. York .88 7-16

13TH, BAD LUCK FOR FELIX.

WINDSOR, Ont.—Felix Tessier, East Windsor, told police he found a keg of beer in a dark alley and was taken to the police station. The magistrate thought Felix' story was not according to facts, so Friday, 13th, sees him starting a three-month term in jail for illegal possession.

FINE OF ONLY $50.00 IS LEVIED FOR MAN HAVING 500 PARTRIDGES

Man Purchased Partridges Near Madoc to be Sold in Ottawa.

BEING SOLD IN CITY.

"For having in his possession 500 partridges out of season, Norman Kizell, 422 Nelson street, was fined $50 and costs. The charge was laid by George S. Leach, district game supervisor."

This news item from Ottawa Journal was the subject of the Madoc Review's following editorial comment:—

"The above fine has caused a great deal of comment among hunters in this district. Norman Kizell is a fur buyer who, the Review has learned, has purchased these partridge not far from Madoc to be sold in Ottawa. According to our game laws the minimum penalty for this offense is ten dollars per bird. Why then was the offender fined only $50 and costs? Surely if an investigation was ever necessary it is necessary in this case, and the public informed why such a law penalty was imposed.

"Thousands of dollars are spent each year in Ontario for the protection of these birds and for several years hunters have been forbidden to take any in order that they would not become extinct; and yet one man is allowed to take hundreds and escape with only a very low penalty."

In regard to the shooting of partridge out of season, an Examiner reporter heard of two instances of this violation of the game laws.

A prominent citizen stated that he had received four partridges, presumably as a gift, and because he knew his wife would object to the illegality of their possession he decided not to take them home, but gave a brace of them to each of two friends, both of whom are also in the class of "prominent citizens."

The maximum fine in this instance would have been $200.

Being Sold in City

This morning, another citizen told the same reporter that he had seen fifteen partridge in the city yesterday, and also thirty fish. The figures might have been reversed, thirty partridges and fifteen fish, for at the time it was not intended to publish the statement, which had all the color of truth.

However, the item in the North Hastings Review recalled the morning information, and the extent of the fines seemed large enough to warrant publication as a warning to those who are breaking the law.

On this subject, the Examiner had a conversation recently with Fred Marshall, game warden, who succeeded the late M. P. Kennedy of Lakefield. Mr. Marshall spoke of some of the work he has been doing since his appointment, and said he hoped the citizens would co-operate with him. Information of law-breaking would be absolutely confidential. On the other hand it was stated to Mr. Marshall that if any of the reports heard on the street were published it was not for the purpose of suggesting any reflection on his work, but rather as a deterrent to those who make light of the game laws, and indirectly as an appeal to the public for their assistance in conserving the game resources of this district.

Not long ago similar reports of fish being delivered in the heart of the city reached the Examiner, but no mention of them was made at that time.

Defying the Jinx

CHICAGO, Jan. 13 (A.P.)—Chicago's anti - superstition club observed one of its two Friday the 13th holidays with a variety of jinx-defying rites.

The organization, headed by Sidney N. Strotz, president of the Chicago Stadium Corporation, and consisting of 13 members, planned to destroy a lot of good luck charms and tokens at a luncheon; light three cigarettes on one match all day, walk under ladders, open umbrellas indoors, whistle at breakfast, smash mirrors and do anything else purported to cause ill luck.

To-night the club will occupy seats in row 13 during the featherweight championship bout between Freddy Miller and Tommy Paul, and will be escorted by usher number 13.

The next holiday falls on October 13.

PRATT IS GIVEN TWO YEAR TERM ON FRAUD COUNT

Barrie Assistant, J. A. Vaillancourt, Sentenced to Reformatory for Year.

2 CHARGES WITHDRAWN.

Both Men Involved in Real Estate Deal With Allandale Woman.

BARRIE, Ont., Jan. 13.—(CP)—William S. Pratt, head of the Toronto real estate firm bearing his name, was today sentenced to two and a half years in Portsmouth penitentiary for obtaining $1,000 by fraud from Mrs. Ellen T. McDougall, Allandale. Joseph A. Vaillancourt, local manager for the company, was sentenced to one year in Ontario reformatory on each of two charges of fraud. The terms will run concurrently and date from Nov. 15, 1932. Pratt's sentence will start as from Nov. 16, 1932.

A second charge of obtaining $2100 from Abraham Jory, Crown Hill, was withdrawn by the crown after Pratt had been sentenced.

Plea For Leniency

Gordon Longman, Barrie, acting for Vaillancourt, pleaded for leniency on the ground his client was only an agent for the firm, and was joined in his plea by W. A. Boys, K.C., crown prosecutor.

The men were both charged as the result of a real estate transaction affecting an industrial site at Mimico, near Toronto. Pratt and Vaillancourt sold Mrs. McDougall a lot, declaring the land was free of incumbrance and that their firm was one of the biggest in Toronto. Evidence showed the land was not fully paid for.

Charges to which Vaillancourt pleaded guilty involved also $750 obtained by fraud from J. L. Mahoney, Allandale, and $2,000 in Victory bonds from Mrs. McDougall. A third charge involving $8,500 from Jory, was withdrawn.

RINK IS OPENED AT BRIDGENORTH

Pipe and Drum Band Take Part in Opening Ceremony —Rink Fully Paid For.

With impressive ceremony the Bridgenorth skating rink was officially opened to the public last evening. A pipe and drum band and a large crowd was on hand to take part in the important event. It was announced that the rink was already fully paid for, receipts having more than wiped out the cost incurred in building the rink. The cost was kept very low because members of the community had given unstintingly of their time and energies in its construction; Sam Bell, garage man, being outstanding in this connection.

Jim Jopling and Rev. R. J. Merriam were speakers at the opening ceremonies, and at their conclusion a large number of skaters enjoyed the fine ice sheet.

TAYLOR RE-ELECTED ON RECOUNT.

SAULT STE. MARIE, Ont.—Angus Taylor was to-day declared elected Mayor of Thessalon in the recount before Judge Fred Stone by a majority of one vote, instead of the two announced election day. One ballot marked for Alf Shaw, Taylor's opponent, which was disallowed by the returning officer, was allowed by the judge. The vote now stands: Taylor 226, Shaw 225.

CONTINUES FLIGHT.

PORT ETIENNE, French West Africa, Jan. 13 (C.P.).—The French plane Arc-en-Ciel (Rainbow), carrying seven persons, in a projected flight from Istress, France, to Buenos Aires, hopped off, at 11.15 a.m. to-day for Dakab, Sengal.

The plane was forced down here for its first stop because of a broken oil line, which was repaired.

Police Court Goes To Scene Of Crime

HAMILTON, Jan. 13.—(C.P.) — Police court to-day adopted procedure of adjourning to the scene of an alleged offense to see for itself what had happened. Anthony Anderson was accused of breaking and entering the premises of the Acme Caulk and Tool Company by Charles Linkert. The whole case hinged upon whether or not a person could emerge through a window from which Linkert declared he saw Anderson jump. The court went to the spot and Magistrate Burbridge examined the window in question. It would open only 19 inches and was 6 feet from the ground. His Worship dismissed the charge.

Obituary

DR. JOHN A. COUCH.

TORONTO, Jan. 13.— Dr. John Albert Couch, 697 Euclid avenue, well-known west-end physician, died suddenly Wednesday. He practised for 15 years in Warsaw, Ont., and for 30 years in Toronto.

NOTED NEWSMAN IS 70 TO-DAY.

TORONTO, Jan. 13 (C.P.).—Fred Williams, well-known writer on Canadian historical subjects, is today receiving congratulations of his friends on his 70th birthday anniversary. Mr. Williams has been 50 years in newspaper work, has served in various capacities on the editorial departments of a number of Canadian newspapers from coast to coast and is one of the oldest members of the Ottawa Parliamentary press gallery.

Our "Examiner" Jig-Saw Puzzle

Cut this page in pieces, paste on large sheet of paper. The first correct copy brought to "Examiner" Office will win a pair of "Wearwell" Silk Stockings; 2nd prize, $1.00 Cash.

CORRECT COPY MAY BE SEEN ON SATURDAY IN ADVERTISER'S STORE WINDOWS

NE

'AINS

put together altine. PETERBORO

Peterboro Pet Stock Supplies

178 Simcoe St. Phone 321

Wire walking is OK. You probably prefer a car, but a car out of repair may fly in the air.

On The Fun

that reminds me...

for Dog Supplies and Remedies Everything for animal's health.

JUMBO

Did you ever watch pounds on a small He's careful. Be

CANADIAN DE

What about

1 TIN TOMATO JUICE WITH

PORTER S.

Phones 2960-2961.

WEARWELL SI

More Wear So

McCLENNAN'S,

Animals Children!

Up Folks!!

h News

NG !

are made in England give uniform high lce. White with strip Wl ipped singly. Size Eatonia value, pair .

"EATONIA"

are an exceptionally ends. Size about 42 x pair .....

Guaranteed to

bowl

romotes Good Health &

Spend an evening with yo friends at

DUFFUS BOWLING ALLEYS

Charlotte and Water St You will sure enjoy the sp with the most congenia surroundings.

To Every One brin Puzzle Saturday we every $2.00 Order, C Brand Bacon, Bread of Flour

CELERY HEARTS, Large Bun JAMAICA ORANGES, Large, CHICKENS, Milk-fed, Lb. ....

Home-made Pressed Veal, Lb. 22c

Cooked Ham, Lb. 25c

Baby Oven Roast, Lb. .. 15c

Short Rib Roast, Lb. ... 18c

Rump Roast, Lb. 17c

Boiling Beef, Lb. 8c

LEAN BEEF CUTTINGS, 4 L HAMBURG STEAK, 3 Lbs.

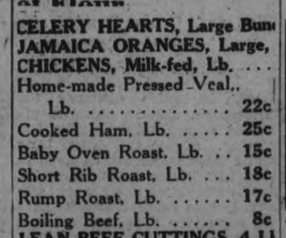

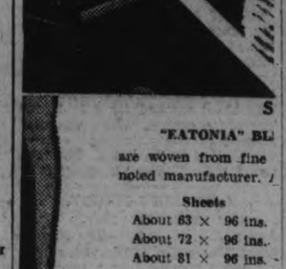

"EATONIA" BL

are woven from fine noted manufacturer.

Sheets	
About 63 × 96 ins.	
About 72 × 96 ins.	
About 81 × 96 ins.	
About 90 × 104 ins.	

"EATONIA" W

1 C. & B. CATSUP, for . 19c

WHITE CO.

346 Charlotte St.

LK - STOCKINGS

for the Price

d at

232 CHARLOTTE

ing

Good Will

Call 54 for a special price on your requirements during January and February.

Corner Charlotte and Aylmer Streets

Parrots, Canaries,

ging in a Correct will Give Free with hoice of 1 lb. Rose Board, or 7 lb. Bag

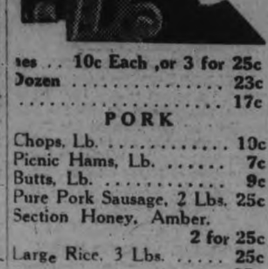

ses ..	10c Each ,or 3 for 25c
Dozen	23c
.....	17c

PORK

Chops, Lb.	10c
Picnic Hams, Lb.	7c
Butts, Lb.	9c
Pure Pork Sausage, 2 Lbs.	25c
Section Honey, Amber.	2 for 25c
Large Rice, 3 Lbs.	25c
.....	25c
.....	25c

80th Annual

MID-WINTEI SALE

At their big tent, George Midway. Come tomorr

Real fresh hot roasted Salted Peanuts

Satu

Salted Peanu

Dutton Tea, C

406½

A Smoke Gosselin's Cigar Shops 48 George St. 99 Hunter St. W.

Get In On This! Ci

A Nickle

A Nickle

A Half a Dime

A Twentieth Part of a Dollar

history. Look for the yellow window cards.

STOP, LOOK Bu DON'T LISTEN t PROCRASTIPC who advocates d

TAKE A LESSON from the POLAR protects the inner-beast from the col by insulating your attic (where one WOOL, INSULEX or TEN-TEST. Y why not have it and enjoy the comf calculations. Phone 3160:—

THE PETERBORO 163 Hunter Street

P.S.—Space will not permit the listin

BEAR who appreciates what insula by insulating with fur, and protect hird of your heat loss takes plac pay for insulation whether you us t of your home. We will gladly a

UGH LUMBER C West, Peterborou

of other Building Commodities w e many.

Grafton'

Mo do Everything

day Special

Fresh Roasted Every Hour 15c lb.

ffee, Nut Store

George Street

cus Specials

t— the D lay

Right This Way Folks

But Talk.

We sell everything but monkies.

You can obtain any household necessity at our big tent. George Street Midway.

The Woolworth Co.

At Substantially Low Prices

You Ex

tion means, and your inner-man with ROCK- it or not; then, ist you in your

., LTD., h, Ont.

handle—which

"If

ll Together! et In on the Song!!

's Creamy It's ampbell's

Drink Ask For OVALTI at all SODA FOUN'

To all sending this ad correct we will mail a sample tin of O ADDRESS, OVALTINE CO.,

nkies

ow Folks Can Get In on the ellent Service Too and njoy Rich, Pure Pasteurized Milk Just 'Phone 520

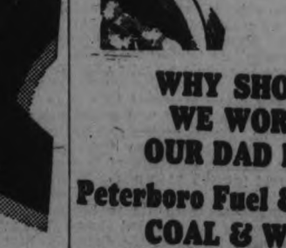

WHY SHOUL WE WORRY OUR DAD BU Peterboro Fuel & T COAL & WOO He Just Phones

Hey! Boy!! For a Real

L O N

N A CRISIS

Jumbo balance his 100's of drum? How does he do it? areful —

BUY AT

ARTMENTAL STORES

our linen cupboards?

Here They Are! To Amuse The Fun for Grown Advertisers Wit For Everybody! BUY SOMETH

Reid Bros.

Garage and Service Station

TURDAY

ACHED COTTON SHEETS

elected cotton yarns—made by a Eatonia values as follows:—

Hemmed	Hemstitched
$2.50 pair	$2.75 pair
2.75 pair	3.00 pair
3.25 pair	3.50 pair
3.75 pair	4.00 pair

Boost 1933 Get In

OTTON PILLOW SLIPS

ood quality, with hemstiched ins. Eatonia value, ... **65c**

the Best Regular Values Town.

Foreign Birds

HITE WOOL BLANKETS

om carefully selected yarns which andard and guarantee long serv- borders of blue, pink, mauve, out 68 x 86 ins. **7.50**

TRAINED SEALS are Always Attractive—Nothing is More Attractive Than

Hamilton Furriers

THREEFOLD SEAL: GARMENTS HONESTY, QUALITY, SERVICE

163 Charlotte Street

S ansfer 70

OPEN SATURDAY TILL 10 p.m.

McBRIDE & FRANKS GREAT EMERGENCY

OPEN SATURDAY TILL 10 p.m.

Money Raising Sale!

Yes, That Heading Tells the Story. We have to Raise the Cash in a Hurry. Our Big Stock is to be Sacrificed. Every Piece bears a Special Tag, with Prices Cut to the Bone. This is the Furniture Chance of a Lifetime. You Will Regret It If You Miss It. These Specials are for Saturday and Monday.

Extra Specials

COLORED MARQUISETTE
Floral and coin designs, also crossbar. 36 inches wide. Emergency Sale price..... **17c**

REED FERN STANDS
In walnut finish, so handy and strong. Cash and carry special..... **79c**

$2.25 MAGAZINE RACK
Good design, walnut finish, double pocket. Cash and carry special.. **98c**

WINDOW SHADES
Standard cloth, with good roller. 36 x 72. White, cream or green. Cash and carry special... **59c**

WASTE PAPER BASKETS
In assorted colors. Very dainty. Made of wicker and cane. Cash and carry special..... **39c**

METAL SMOKER
One of the big favorites. Stand good and solid, well designed. Regular $4.00. Special Sale price..... **$1.75**

SELECT ENGLISH SHADOW CLOTH
Very dainty, 50 inches wide. Variety of patterns and colors. Regular $1.19. Emergency Cash Sale price..... **89c**

$3.50 REED FERNERY
In walnut finish, 32 inches long. Has iron drip pan. Emergency Cash Sale price..... **$2.45**

AXMINSTER MATS
Close weave, good and thick. Select lot of new shades and patterns. Size 27 x 54. Regular $3.50. Emergency Cash Sale price..... **$2.85**

$10.00 COFFEE TABLE
Very attractive design, in walnut, separate glass tray. Emergency Cash Sale price..... **$4.85**

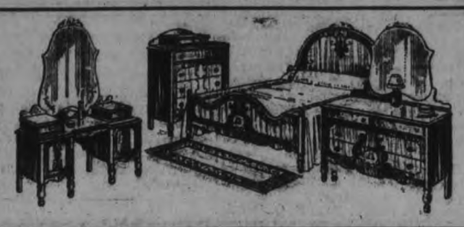

Rare Bed Room Prices
$110 Suite for 49.50

Solid gum walnut finish vanity has large British plate, two small drawers on each side. High boy has three long drawers and two small ones. Beautiful 4-poster bed and cane seat bench.

$1.35 Suite Walnut, four pieces $79.50
$125 Suite, walnut, venetian mirror $98.00
$210 Suite, walnut, four pieces $147.50

12.95 For 18.75 Mattress

Fine inner spring mattress with fine blue damask ticking, the favorite of the day.

14.75 For $25 Bed Outfit

Bed of good design, not like cut. Walnut finish, very fine coil spring. A better grade mattress, filled with clean, new cotton, heavy tick. Come early for these.

Smokers

$5.75 Smoker, Walnut finish $3.85
$9.50 Smoker, walnut .. $6.75
$12.50 Smoker, cherry .. $8.50
$16.50 Smoker, walnut .. $12.75

Metal Beds

$6.75 Bed, walnut finish. Sale price $4.75
$13.75 Bed, Walnut finish. Sale price $9.00
$15.00 Bed, Walnut finish. Sale price $9.75
$19.75 Bed, Walnut finish. Sale price $13.75

6.60 For $10 Occasional Chair

Frames of good design in walnut finish. Upholstered in mohair and velour. A very comfortable and attractive chair.

Amazing Chesterfield Items

We are offering some really wonderful bargains in chesterfields on Saturday. You will have to see them to appreciate them.

Three-piece Suites, reversible spring cushions, upholstered in select heavy Denim. Regular $85.00. Emergency Cash Sale Price **$39.95**

Three piece suite in genuine La France mohair. Guaranteed spring cushion reversible. Good design. Regular $149.00. Emergency Cash Sale price **$69.50**

TWO-PIECE SUITE
English style upholstered, fine ratine, deep soft tufting. Reg. $210.00. Emergency Cash Sale price **$99.50**

Three-piece Sani Bilt suite. Upholstered ratine, deep soft upholstering. All parts guaranteed. Reg. $169.00. Emergency cash sale price **$99.75**

Fine Rugs

Good heavy Axminster Rugs. Choice new pattern.

Size 6'9" x 9'. Reg. $27.00 for $19.75
$57.50 Wilton Rug. Size 9' x 9' $39.50
$65.00 Wilton Rug, 9' x 10' 6" $45.00
$75.00 Wilton Rug, 9' x 10' 6" $52.50

Choice Tables
Greatly Reduced

$22.50 Living Room Table $14.75
$25.50 Living Room Table $15.85
$26.00 Gate Leg Table $19.95
$24.50 Walnut Tea Wagon $16.75
$25.00 Gibbard Tea Wagon $17.50
$30.00 Gibbard Tea Wagon $22.00

Draperies

Filet nets, extra fine quality. Choice of new flat edge or dainty lace edge. Splendid range of designs in white, ivory and ecru shades. 45 and 50 inches wide. Regular price $1.00, for, yard **59c**

Filet nets, fine serviceable quality, new flat edge, good selection of designs, suitable for any room. White, ivory and ecru. 38 and 42 inches wide. Regular 65c, for **39c**

Congoleum Rugs

$6.00 Gold Seal, 6 x 9 ..... $4.50
$7.50 Gold Seal, 7 x 9 ..... $5.75
$9.00 Gold Seal, 9 x 9 ..... $6.85
$10.50 Gold Seal, 9 x 10' 6" $7.95

Extra Specials

$15.00 CEDAR CHEST
Genuine red cedar, about 40 inches wide, good depth. Emergency Cash Sale price..... **$8.50**

$18.00 WARDROBE
Made of hardwood, walnut finish. A handy size. Emergency Cash Sale price..... **$9.90**

$15.00 DRESSER
Three deep drawers, has heavy British plate mirror. Emergency Cash Sale price..... **$9.85**

$16.00 SPINET DESK
In walnut, well made. Always a favorite. Emergency Cash Sale price..... **$8.90**

$30.00 LIVING-ROOM TABLE
A floor sample. Made of walnut. Bookshelf at each end, 45 inches long. Emergency Cash Sale price..... **$11.75**

$20.00 GATE-LEG TABLE
Made of walnut, good design, just a nice size. Emergency Cash Sale price..... **$13.75**

$20.00 LOUNGE CHAIR
They are so comfortable. Upholstered in select denim, reversible spring cushion. Emergency Cash Sale price..... **$15.90**

$42.50 ODD CHESTERFIELD
Upholstered in figured denim, reversible spring cushions. Comfortable and durable. Emergency Cash Sale price. **$19.50**

$25.00 WARDROBE
Double door Wardrobe, walnut finish, good design, lots of room. Emergency Cash Sale price..... **$19.90**

$50.00 KITCHEN CABINET
Made of oak, favorite design. Very complete. Emergency Cash Sale price..... **$34.50**

McBRIDE & FRANKS
224 Charlotte St., Peterboro Phone 2069

JOSEPH G. DALE
TORONTO
Sales Director

COUNCIL OF CHRIS TIAN EDUCATION ORGANIZED IN PETERBOROUGH

G. H. Roper is Appointed President at Organization Meeting.

TO HOLD SCHOOL

At a recent meeting of ministers, Sunday school superintendents, teachers and leaders of girls' and boys' work board, it was decided to form a Peterborough Council of Christian Education. The following report of a committee appointed at a previous general meeting was accepted:

That the organization be called "Peterborough Council of Christian Education."

That the personnel of the Council consist of:

(a) All ministers of Protestant churches of Peterborough.

(b) Superintendents of all Protestant Sunday schools of Peterborough.

(c) General secretary of the Y.W.C.A. and Y.M.C.A.

(d) Representatives of all co-operating churches based on the active membership, in proportion of one member for each two hundred and fifty church members or fraction thereof. A suggestion was offered in appointing their representatives the churches consider leaders of adult and young people's departments, boys' and girls' work divisions and children's work.

(e) Chairman of boys' work, girls' work, children's work and all similar interdenominational boards hereafter formed.

The following officers were nominated:

President—Mr. G. H. Roper.

Vice-Presidents—Rev. J. H. Sutcliffe, Dr. A. T. Barr, Rev. C. D. Daniel.

Secretary—Miss L. Brownscombe.

Treasurer—Mr. H. McLeod.

The Executive Committee should consist of the president, vice-presidents, secretary and treasurer, chairmen of organized boards as in section (e), and the secretary of the Y.W.C.A. and Y.M.C.A.

All co-operating denominations are entitled to appoint one member on the executive from the Council to be chosen at the discretion of the denomination.

That a leadership training course be held February 3 to 10 (excluding Saturday and Sunday).

That the following O.R.E.C. courses be given by the leaders named:

Boys' and girls' work, "Study of Adolescence," Rev. C. D. Daniels.

Children's work, "Materials and Methods," Mrs. L. J. Pettit.

Young people's work, "Materials and Methods," Dr. A. T. Barr.

Adults, "Teaching Values of the Old Testament," Dr. C. V. McLean.

General course, "Life of Christ," Rev. J. H. Sutcliffe.

That Mr. L. Copp be director of the school.

Officers Elected For Norwood Lodge

The Norwood district No. 1 L.O.L. held its annual meeting on Jan. 10 in the Orange hall at Norwood. After the general business was transacted, the election of officers then took place, with Hillard Nelson in the chair, and resulted as follows:

Joseph Tedford, D.M.; Rork Ferguson, D.D.M.; G. L. Humphries, recording secretary; A. Baptie, financial secretary and treasurer; A. Webster, chaplain; C. Tighe, marshal; A. Campbell, first lecturer; — King, second lecturer.

The newly elected officers were duly installed by H. Nelson, County Deputy Master. The lodge was then duly closed with the singing of the National Anthem.

CLASSIFIED ADS are as useful as the day is long.

Four-Year-Old Saves Two In Fire

The courage of four-year-old Milo Mackenzie, center, saved the lives of his two-year-old sister, Flora and his 10-month-old brother, Donald, shown above with their mother, when fire destroyed their home in Englewood, Colo. Capt. Wilburn MacKenzie, a Canadian war ace, father of the children, and Mrs. MacKenzie were away from home at the time. Milo carried both children to safety.

JINX TUESDAY.

NEW YORK, January 13 (C.P.).—Spanish and Latin-American residents laugh at this theory that Friday the 13th is unlucky. Now, if this were Tuesday the 13th!

A Spanish proverb warns: "On Tuesday, neither marry nor travel." Tuesday is poison to the Spanish, and to them Friday is just another day.

But 13 — that's unlucky in any language.

Campbellford High School Results

CAMPBELLFORD, Jan. 13 (By Examiner Staff Correspondent).—The following are the results of the Christmas examinations of the Campbellford High School:

Fifth Form.

Eight Subjects—Russell Rowe 79.1, Frank O'Sullivan 54.3, Elva Mowat 42.2.

Seven Subjects—Jessie Hay 72.5, Mervin Malcolm 62.7, Edna Stillman 52, Ida Bertrand 44.1, Robert McGregor 37.7.

Six Subjects—Arthur Darling 71.1, Helen McCredie 68, Allan Greenly 60.3, Aubrey Shapter 59.3, Wilhelmina Rusaw 57.6, Ella Cock 57.5, Ruth Palliser 56.8, Donna Nelson 50.3.

Five Subjects—Gladys Stephen 79.8, Helen Hopkins 69.4, Vernon Abernethy 57.6, Bernadette Jones 55.6, Donald Rutherford 50.2, Raymond Dudley 48.2, Albert Inkster 39.

Four Subjects—Clara Richards 62.2, Edith Wallace 61.2, Arnold Bates 55.5, Amy Meneilly 47.5.

Three Subjects—William McComb 77.1, Norah Cowell 67, Harry Richardson 67, Angus Robertson 61.3, Charles Collard 61, Mary Coxwell 56.6, Lois Meyers 56.6, Jerrine Malcolm 56, Alfen Raymond 53.3, Arthur Black 50, Helen Coxwell 46, Frank Roe 46, Bernard Crosson 45.6, Edna Hutcheon 45.6, Irwin Russell 44.3, Malcolm Mackenzie 43.7.

Two Subjects—Grace Cairns 63, Eleanor Dawson 57.5, Virginia Lobb 56, Douglas Milne 53.5, Evelyn Stotts 50.5, Mary McGregor 42, Frank Atkinson 36.

One Subject—Marion Cairns 66, Wesley Cochrane 61, Helen Hendy 43, Kathleen Forestell 19.

Fourth Form.

Nine Subjects—Marguerit Paux 57.6.

Eight Subjects—Eileen Hall 48.8, Wilhelmine Allan 41.6, Everett Newman 34.1.

Seven Subjects—Evelyn Stotts 54.4, Edna Whitton 47.2, Marion Cairns 40.1.

Six Subjects—William McComb 74.5, Mary Coxwell 73, Harry Richardson 71.6, Jerrine Malcolm 66.8, Angus Robertson 66.8, Norah Cowell 66.3, Helen Coxwell 64.1, Edna Hutcheon 61, Helen Hendy 57.1, Allan Raymond 56.3, Charles Collard 55.8, Virginia Lobb 53, Arthur Black 49.6, Lois Meyers 47.1, Norma Finlay 45.5, Raymond Murphy 43.6, Malcolm Mackenzie 43.

Five Subjects—Eleanor Dawson 68, Amy Meneilley 64.2, Bruce Haig 47, Arnold Bates 44, Bernice Clarke 44.2, Frank Roe 33.8.

Four subjects—Grace Cairns 58.5, Mary McGregor 52.7, Kathleen Forestell 47.2, Edmund Cryderman 46, Raymond Dudley 32.7.

Three Subjects—Arthur Darling 95, Douglas Milne 54, Bernard Crosson 47, Irwin Russell 33.6.

Two Subjects—Frank Atkinson 52.5, Gordon McGee 46, Gerard Wilson 21.

One Subject—Elva Mowat 62.

Third Form.

Donald Barnum 78.3, Pearl McComb 68.5, Josephine Locke 65.8, Leitha Linn 65.1, Wesley Cochfane 65, Fenice Joyce 64.8, William Thomson 63.8, Donald Owen 62.6, Betty Turner 61, Douglas Raymond 59.7, Nellie Ross 59.5, Muriel Miller 57.7, Charles Couch 57.6, Gordon McGee 55, Donald Scott 53, Velda Cryderman 49.3, Velda Webb 49, Ralph Turner 48.1, Myrtle Pulfer 48, Charles Bush 46.3, Ilaine Carew 46, Ruth Turner 46, Helen Calnan 45.5, William Holstead 45.5, Herbert Stillman 45, Aileen Linton 44.3, Fred Henessey 43.8, Leitha Davidson 43.5, Mary Hoey 43.2, Marie Mouncey 42.8, Loi Talling 42, Gerard Wilson 38.6, Alex. MacDonald 32.2, Ben Gibson 26.5, Olive Kelleher 15.3.

Five Papers—Frank Atkinson 33.2.

Three Papers—Bernice Clarke 65.3, Grace Cairns 56, Pauline Rutherford 37.6, Edmund Cryderman 23.6.

Two Papers—Everett Newman 56, Ralph Atkinson 33, Gerald Mitchell 33.

One Paper—Aileen Hall 89, Raymond Murphy 62, Wilhelmine Allan 59, Bernard Crosson 52, Frank Roe 51, Jean Haig 49, Marion Cairns 36.

Second Form.

Arlene Buchanan 82.2, Mary Forestell 78.6, Jean Oddie 78.3, Arthur Abernethy 73.5, Douglas Long 72.2, Gladys Poulton 69.8, Donald Lloyd 68.1, Mary Murphy 67.6, Vera Clark 65.7, Paul O'Sullivan 65.3, Jack Coughlin 64.6, Kenneth Kingston 63.7, Jack Meier 63.7, Jack Thomson 63.7, Dorothy Callaghan 60.5, George Bound 60.4, Tom Smith 60.3, Muriel Milne 60.1, Stella Reddom 59.8, Ruth McCredie 59.7, Jack Smith 58.1, W. J. Newman 57.5, Muriel Dalgleish 57.2, Marjorie Forestell 55.3, Lilliam Stanbury 55, Pauline Rutherford 52.6, Donald Free 51.1, Charlotte Poulton 50.4, James Lattimer 49.8, Jean Morrison 49.8, Harold Taylor 49.8, Stanley Stephens 49, Clifford Blake 48.5, Wallace Rutherford 47.8, Alton Dunk 47.7, Ralph Atkinson 47.5, Helen Butler 47.1, Marie Hollings 46.4, Gerald Mitchell 46.3, Marion Bibby 45, Lillian Bush 44.5, Mae Stotts 44.1, Reta Heaslip 43.4, Margaret Bateson 41.8, Frances Neill 38.2, Gladys Little 34.8, Alice Tripp 32.3, Thelma Hollings 32.6.

Five Papers—Helen Calnan 43.6.

Four Papers—Mary Hoey 53.2, Allan Young 47.5, Aileen Linton, 46, Leitha Davidson 44.7.

Three Papers—Ruth Turner 57.6, Herbert Stillman 38.6, Marion Walker 37.

Two Papers—Velda Webb 88.5, Leitha Linn 50.5, James Inkster 49.5, Myrtle Pulfer 46, Ben Gibson 32, Bernard Kelleher 19, Olive Kelleher 18.5, George Smith 16.

One Paper—Nellie Ross 81, Mary McGregor 80, Douglas Milne 70, William Thomson 59, Ralph Turner 50.

First Form.

Robert Linton 85.2, Jay Anderson 82.9, Rena Thomson 80.6, Gordon Hutchinson 79.4, Jack Carr 77.1, Lloyd Richardson 73.6, Patricia Cryderman 73.5, Mary Peake 70, Olive Neill 69.1, Irene Curle 67.1, Gerard Black 67, Dorothy Whiley 64.8, Ruth Farrell 64, Kitchener Smith 63.8, Vera Wood 62.7, Myrtle Darling 62.6, Marion Walker 62, Mildred Dalgleish 61.4, Jeanette Stephens 60.3, Lorne Watson 59.4, Mac Atkinson 59.1, Thelma Wallace 58.4, Helen Montgomery 57.5, Rae Pollock 56.3, James Forestell 56.1, Lorraine Dunk, 55.8, James Inkster 55.8, Mayde Irwin 55.6, Edward Rutherford 54.7, Jean Ingram 54.5, Claudine Hoard 54.4, Jean Murray 54.1, Bernard Kelleher 53.5, Muriel Montgomery 53.1, Raymond Wragg 52.8, Clark McKelvie 52.6, Morgan Ames 52.4, Mac Waddell 52, Helen Thomson 50.2, Phyllis Adamson 49.8, Doris Locke 49.2, Harold Outingdyke 49.2, Robert Morrison 48.2, Isabelle McComb 46.7, Allan Young 46.7, Madelon Connolley 44.9, George Smith 43.4, Allan McConnell 43.2, Jennie Sanders 41.9, C. M. Bell 41.1, Beryl Carr 41.1, Earl Wood 39.5, Alex. Wilson 39, Aileen Hay 38.8, Mary Lynch 35.8.

Four Subjects—Jack Thomson 69.7, Reta Heaslip 51.7.

Three Subjects—Alice Tripp 67, Jean Morrison 64, Lillian Bush 61.6.

Two Subjects—Ilaine Carew 80.5, Lois Talling 79.5, Marie Mouncey 76, William Halstead 72, Donald Fee 69.

Two Subjects—Frances Neill 57.5, Mac Stotts 55, Helen Butler 53, Charlotte Poulton 45.3.

One Subject—Velda Webb 100, Gladys Little 77, Nellie Ross 71, Wallace Rutherford 64, John Coughlin 58, Alton Dunk 55, Olive Kelleher 41.

CONCESSIONS ARE OPPOSED

Orillians Send Protest to Henry on Separate School Agitation.

DENY EQUAL RIGHTS.

ORILLIA, Ont. Jan. 13 (C.P.)—Vigorous protest against changes in the assessment act which might permit diversion to the support of Separate Schools of any share of the school taxes of corporations and Public Utilities was voiced at a public meeting held in the Orange Hall, under the auspices of the Orange societies, here last night.

At the conclusion of the meeting, the following resolution was passed for transmission to Premier George S. Henry: "Having learned through the public press there is an agitation going on to give Separate Schools a share of Public Utilities and industrial taxes, resolved, that we Public School supporters of Orillia and district go on record as being opposed to any further concessions being granted to Separate Schools in Ontario; and that we call upon the Premier and members of the legislature to resist these encroachments upon the Public Schools of this province."

"The Separate School in Ontario is a compromise, a concession, not a right, and it has not a status equal to that of the Public School," said Grand Master Charles M. Carrie, one of the chief speakers at the gathering. "The Roman Catholic bishops claim the two types of schools are equal, but if they are, why do they not go into the courts and collect the share of taxes which they claim is due to them?"

January Sale!

Special Attractions for Saturday Shoppers!

Wool Mitts
FOR KIDDIES
An unusual value in all wool mitts, ribbed knit with long tightly knit cuffs. Red, navy, camel or grey. Sizes 2 to 9 years. Pair .....
19c

Infants' Hose
FINE CASHMERE
Finely ribbed all wool cashmere hose in shades of pink, cream, white and sky. Sizes 4, 4½ and 5 only. Regular values up to 39c. Extra Special, pair .....
19c

Fabric Gloves
WARMLY LINED
Fashionable shades in these practical, good wearing gloves with cosy fleeced lining. Brown, taupe and grey shades. Sizes 6 to 8. Some fur trim. Pair .....
69c

Women's Gowns
WHITE FLANNELETTE
Cosy, warm gowns of snowy white flannelette. Roomy size, short sleeves. Trimmed with pink or blue binding and dainty shirring. Each .....
49c

19 Only, Women's and Misses' COATS, HALF-PRICE

If you are looking for a real bargain in a high grade, richly fur trimmed coat, we advise you to shop early tomorrow. Only 19 coats left from our stock of some of the smartest coats shown this season. Each one beautifully tailored of quality all wool materials and handsomely trimmed with quality furs. Broken sizes in the group from 14 to 44. Shop early for your pick from this extraordinary group at HALF PRICE.

Women's Cashmere, Silk and Wool Stockings
AN OUTSTANDING OFFER
Broken lines of better quality winter hose taken from stock, and others factory stock bought at special prices. Full fashioned, and fashioned to fit lines making a table of extraordinary values. Light and dark shades and sizes in the lot, 8½ to 10½. Regular to 98c, pair .....
59c

Diadem Sport Wool
Our regular sports wool reduced for Saturday selling. All the best shades for knitting outer garments. Buy a supply tomorrow. 1-oz. ball ....
9c

Kleinert's Rubber Pants
The thrifty mother will take advantage of this special. Standard style in natural shade rubber. Infants' sizes .....
2 pairs 25c

Fine All-Wool Jacquard Crepe
Beautiful materials for early Spring suits and coats. A number of very appealing patterns in shades of green, navy, shrimp, brown and black. Full 54 inches wide. Reg. values to 2.50. See this special at, yd.
1.00

Neatly Patterned Corded Crepes
Lovely for summer dresses. Bright colors in maize, blue, beige, etc., with very attractive floral and leaf patterns in contrasting colors. About 38 inches wide. Reg. values 98c and $1.25. Sale Price, yard ....
59c

50 x 70 in. Linen Cloths
Finel quality Irish linen crash lunch cloths. Colored borders in stripes of blue with gold, green with gold. Note the generous sizes and exceedingly low price. Each .....
98c

Linen Pillow Cases
42-inch size, lovely fine Irish linen cases with deep hemstitched ends. Practical for home use or gift giving. Take advantage of this special offer. Pair .....
98c

Linen Hand Towels
Fine quality Irish linen hand towels with deep hemstitched hems in shades of blue, rose, green and gold. Generous size, and a real value. Special, each .....
20c

Extraordinary Sale of Silk Hose

SOME "SUBSTANDARDS" IN THE LOT. SERVICE AND CHIFFON

Another appealing item for Saturday shoppers. Fine quality full fashioned silk stockings in practical service weight or sheer silk to the top chiffons. All the wanted shades and a full rang of sizes, 8½ to 10. If you appreciate a REAL HOSIERY SPECIAL take advantage of this offer tomorrow. Pair ....
49c

A Great Clearance of Women's Undies. Wood's Cobweb and Standard Weight

$1.49 to $1.95 Knickers Cosy and Comfortable
EXTRA VALUE
A special clearance of this fine wool underwear at great savings. Knickers in regulation or yoke front style, elastic or cuff knees. White and colors in various sizes. Shop Saturday, share this unusual value. Pair..
1.19

Combinations Snug-Fitting Styles
WORTH UP TO 2.75
Several different styles are represented in this special group. Fine cobweb wool and silk and wool garments, opera top style, some cumfy cut; wool and cotton in cumfy cut, some with short sleeves. Silk and wool mixture in cumfy cut and opera top styles. Sizes in lot 34 to 44, but not a complete range. Each..
1.49

White Goods Sale

72-INCH UNBLEACHED SHEETING, DURABLE QUALITY. YD. .....
25c

36-INCH GOOD WEIGHT WHITE COTTON, EXTRA VALUE. YD..
13c

36-INCH FACTORY COTTON, FIRM CLOSE WEAVE. YD. .....
9c

16-INCH NATURAL TERRY TOWELING, COLORED STRIPES. YD.
10c

72 x 90-INCH DURABLE WHITE COTTON SHEETS. HEMMED OR HEMSTITCHED HEMS. FIRM, EVENLY WOVEN COTTON THAT WILL WEAR WELL, each .....
87c

36-INCH HEAVY UNBLEACHED COTTON FOR MANY USES Yd.
19c

24-INCH SNOWY WHITE FLANNELETTE WELL NAPPED YD. .....
10c

40 AND 42-INCH DURABLE CIRCULAR PILLOW COTTON, WHITE, YD. .....
23c

52-INCH FLORAL DAMASK FOR EVERY DAY USE. EXCELLENT QUALITY, YD. .....
29c

RICHARD HALL LIMITED

DOURO COUNCIL IS INAUGURATED

Township Officials Appointed for 1933—By-laws Receive Several Readings.

APPOINT AUDITORS

The inaugural meeting of the Douro council was held in the town hall on Monday with Reeve F. D. Leahy, and Councillors J. E. Galvin, H. A. Quinn, W. Hayes and J. Mahoney present.

On motion the following officers were appointed: Sanitary inspector, John Garvey; member B.O.H., P. McMurray; sheep valuers, E. Maloney, George Hamilton, William Kiever and William Frankish; poundkeepers, Stephen Scott Sr., H. Abbott, E. Allen, R. Sheehan, J. P. Leahy; fence viewers, B. Leahy, J. Coughlin, F. Heffernan, W. Garvey, J. O'Connor and F. Fitzgerald school attendance officer, John F. Condon; weed inspector, Joseph Allen.

The following by-laws eceived their several readings and were signed and sealed: No. 1043, appointing municipal officers; No. 1044, appointing auditors; No. 1045, authorizing the reeve and treasurer to borrow $3,000 for school purposes and $5,000 for current expenditure; No. 1046, appointing assessor; No. 1047, regulating the proceedings of the council of the township of Douro.

Hayes-Galvin: That Oliver Douglas and P. M. Condon be appointed auditors for 1933, salary to be $10 each.

Mahoney-Hayes: That no action be taken with regard to Austin Allen's application for truant officer.

Galvin-Quinn: That Joseph Allen be appointed weed inspector for 1933, salary to be 20 cents per hour and 10 cents per mile travelled.

Hayes-Galvin: That no action be taken with regard to Austin Allen's application for assessor.

Mahoney-Quinn: That B. Q. Dench be appointed assessor for 1933, salary to be $65, including postage.

Hayes-Quinn: That James Leahy be appointed caretaker of the town hall at a sala y of $8.

Hayes-Galvin: That Frank Leahy be allowed a rebate of $4 on dog tax.

Quinn-Hayes: That By-law 1042, passed in December, authorizing the reeve and treasurer to borrow $2,200, be approved by the council.

Galvin-Mahoney: That the collector be authorized to collect balance of taxes forthwith.

Mahoney-Galvin: That the reeve and clerk be authorized to sign and submit to the Department of Highways the amount of money expended on roads from Jan. 1 to Dec. 31, 1932, and to ask for statutory grant on this amount.

Hayes-Galvin: That the treasurer b authorized to pay the following accounts: Toronto Stamp and Stencil Works, dog tags, $11.77; Municipal World, marriage register, $4.44; P. G. Towns, Douro council account with Douro Telephone system, $3.31; P. G. Towns, postage and writing pad, $6.18; Peterborough Examiner, nomination notices and printing financial statements, $41.58; J. J. Coughlin, telephone and postage, $2.38; M. Whibbs, cord of wood, $8; relief accounts: Haboco stores, $6.74; C. B. Young, $1.76; P. H. Darling, $1.26; W. J. Charlton, $2; P. G. Towns, $32.54; C. Calder, $2.08.

The road accounts were approved for payment on motion of Councillors Galvin and Mahoney.

ORANGE PEKOE BLEND
"SALADA" TEA
"Fresh from the Gardens"

MR. AND MRS. ERNEST S. BEER OBSERVE WEDDING ANNIVERSARY

Bethany Couple Honored by Friends at Social on 25th Anniversary.

PRESENTATIONS MADE

BETHANY, Jan. 12 (Examiner Correspondence).—Mr. and Mrs. Ernest S. Beer recently celebrated the twenty-fifth anniversary of their wedding when the large hall was filled with friends and neighbors, J. J. Clark acting as chairman for the evening's program.

The program included: Solo, Herber Preston, with Mrs. Herbert Neals at the piano, "Will You Love Me When I'm Old," Mr. Preston responding to an encore; remarks, by R. L. W. Scott; duet, Isobel and Robert Sisson, playing their own accompaniment; solo, George Neals, with Mrs. Herbert Neals at the piano; duet, Ben Page, with trumpet and R. Sisson at the piano; solo, Harry Preston; play, "Won by Wager," a one-act drama, which was alive with humor. Those taking part being Robert Sisson, as Mr. Sweet; Clarence Page the supposed doctor; Clare Sisson, young Billie Sweet, the torment of the house; Mary Sweet, Miss Isobel Sisson; Miss Melinda Sweet, Viola Gray; Aunt Sally, the darky cook, Vera Strachan; the Irish servant, Keith Thorndyke; Mrs. Sweet, Marjory Page.

Other numbers included solos by Miss Verda Gillies, of Toronto, George Neals and Herber Preston.

Mr. and Mrs. Beer, with their bridesmaid, Mrs. (Dr.) Irwin, who was present from Rochester, were invited to come forward and be seated at a beautifully draped table holding the wedding cake. The table was lighted with green candles in silver holders. James Strachan read an appropriate address of congratulations and good wishes and the gifts were presented by Misses Vera Strachan, Marjory Page, Isobel Sisson, Verda Gillies, Viola Gray, assisted by Robert Sisson and Clarence Page. Mr. Beer made a suitable reply on behalf of himself and Mrs. Beer, and a telephone message was read from Mr. Gillies of Toronto.

REPORTS ARE READ AT DELORO MEETING

Monthly and Annual Meetings for Deloro Safety Committee Held Jointly.

MARMORA, Jan. 12 (Examiner Correspondence).—Following a sumptuous banquet held at the staff dining hall at Deloro on Tuesday evening, the monthly meeting of the Deloro Safety Committee took place, to be succeeded by the annual meeting. R. A. Elliott presided at both meetings. At the former meeting, H. Rennie reported the receipt of seven suggestions.

C. T. Nicholson, in reporting for the Competitive Committee, mentioned the fact that each of these suggestions had merited an award and that after a recapitulation of former suggestions four extra prizes had been given. He also mentioned that the star went to the General Department.

W. L. Rigg spoke of prone method practices being carried out in the Oxide plant. C. H. Buskard gave the report f the Benevolent Relief funds. Before the meeting adjourned, J. H. Hemphill and H. Smith Sr. were appointed to carry out practices among the staff and with the General Department respectively, and A. V. Yates was appointed floating member for January on the Inspection Committee.

The election of officers followed, acclamation being given to last year's executive: Chairman, R. A. Elliott; vice-chairman, J. H. Hemphill; secretary-treasurer, T. Paquet; assistant secretary, W. R. Reynolds.

The following sub-committees were then appointed: Suggestions—R. D. Murray, J. Judge, N. A. Kilpatrick, G. Brooks, W. Simmons; Competitive—H. A. McNally, C. T. Nicholson, H. Rennie, W. Mumby, H. O. Loveless; Inspection—C. H. Buskard, J. H. Hemphill, W. M. Regan, H. Smith Sr., A. McKenzie; Publicity—W. R. Reynolds, A. V. Yates, W. L. Rigg, D. Robertson, F. Gray. Auditors, H. A. McNally and H. Rennie; Benevolent Relief Board—R. A. Elliott, three years; C. H. Buskard, two years; A. Kennedy, one year.

The chairman moved a vote of thanks to the management for their financial assistance, which made it possible for the committee to carry on, and for their provision of the banquet.

S. B. Wright, general manager of the Deloro Smelting and Refining Company Limited, in responding expressed the pleasure it gave him to be with them this year, having had to miss the last few annual meetings. He congratulated all men collectively for their efforts in 1932 and previous years.

The reports given showed that the sub-committees had been functioning splendidly. H ving con ratulated the chairman and secretary on their comprehensive reports, he said "that the company fully appreciated in every way the work being done by the men in the cause of safety, this being not only a benefit to the men themselves but also to the company. It meant a definite saving to the company in the amounts which have to be paid to the Compensation Boartl." He referred, in closing, to the saving of life at Crowe Lake last summer by Mac Bonter and Jack McCrodan. T. A. Bapty, secretary-treasurer of the company, in a happy speech, echoed M.. Wright's remarks.

J. H. Hemphill, in a brief speech, touched upon an article he had recently seen, "Safety First in the Old Days." H. W. Sabine, Dr. H. Crawford and W. R. Reynolds gave short, interesting speeches in turn. Dr. Crawford made the interesting announcement that Deloro village had passed through 18 months without one quarantinal disease. Appreciation of the work of Mrs. Percy Smith and her helpers in preparing the banquet were voiced before the gathering dispersed.

Two charts, as in former years, were displayed for the interest of the committee, and were referred to by the chairman in his report:

Compensated accidents per year—1918, 25; 1919, 20; 1920, 17; 1921, 26; 1922, 20; 1923 33; 1924, 20; 1925, 14; 1926, 6 major and 12 minor; 1927 4 major and 19 minor; 1928, 4 major and 14 minor; 1929 (banner year), 0 major and 8 minor; 1930, 3 major and 8 minor; 1931, 2 major and 8 minor; 1932, 1 major and 3 minor.

Lost days per year which came under compensation: 1923, 643; 1924, 519; 1925, 246; 1926, major 184, minor 34; 1927, major 88 minor 41; 1928, major 126, minor 26; 1929, major 0, minor 19; 1930, major 63½, minor 8¾; 1931, major 64, minor 15; 1932, major 30, minor 0.

School Reports

S.S. No. 5, OTONABEE.

V.—Grace Esson.

IV.—Willene Miller, 74; Dorothy Davis, 73; Fern Esson, 71; Viola Down r, 70; Velma Hope, 67; Lillian Morrison, 65; Olive Morrison, 58; Jack Hope, 51; John Weir, 50.

Sr. III.—Mary Wright, 65; Keith Pimmet, 63; Frank Fife, 49 Elwood Esson, 44; Alton Downer, 41.

Jr. III.—Verna Hope, 88; Vera Miller, 82; Hilda Armstrong, 74; Bessie Morrison, 54; Valeeta Richardson, 47.

II.—Lor e Pimmet (a).

I.—Douglas Armstrong, 90; Bert Fife, 81.

Pr. A.—George Downer, Willene Hope; B.—Roy Fife, Betty Wright.

Isabel Graham, Teacher.

S.S. No. 4, BELMONT.

RUSH POINT, Jan. 12 (Examiner Corr spondence).

V.—Muriel Breckenridge (honors).

Sr. IV.—Jeanne Blakely (honors), Lloyd Petherick.

Jr. IV.—Edith Davis (honors), Clara Menzies, Fred Newton, Rena Toms, Cla ence Pollock, Lois Blakely.

Sr. III.—Mary Toms, Ray Pollock, Keith Hart, Everett Toms, Roy Davis.

Jr. III.—Randle Ellis (honors), Donald Menzies, Garfield Newton, Bruce Menzies, Winston Petherick, Thelma Seabrooks.

II.—Frances Woods (honors), Henry Woods (honors), Birdie Menzies, Lois Hart.

I.—Earl Bullock (honors), Edith Wright (honors), Madeline Toms (honors), June Blakely.

Sr. Pr.—Donald Newton, Ronald Newton, Edna Davidson.

Jr. Pr.—Ivan Ellis, Evelyn Youmans, Wilma Davidson, Lila Davidson, Joyce Spooner.

Marga et Brown, Teacher.

S. S. No. 4, HARVEY

Sr. III — Sherman Stockdale, 61 per cent.

Jr. III—Lillian Calvert 72; Lloyd Calvert, 48.

Sr. II—Viva Ireland 79, Theodore Calvert 60.

Jr. I — Allen Irwin 92; Grace Calvert 88; George Stockdale 72; Wilbert Ireland 32; Ivan Irwin not graded.

I. Bell, Teacher.

ALDERVILLE

The election of officers for the Alderville Indian Church and Council took place on Wednesday afternoon with the results that John Smoke was made sexton, and Mrs. Ernest Crowe re-appointed organist of the church, and Amos Marsden appointed secretary for the Indian Council.

duet by Misses Marion Blewett and Lillian McGregor and a piano solo by Mrs. Harold Lewis.

Refreshments were served by the girls.

Lakefield Institute Plans To Visit Home

LAKEFIELD, Jan. 13.—(Examiner Correspondence.)— The regular meeting of the Woman's Institute was held in the Memorial Hall on Wednesday afternoon with a good attendance of members present.

Plans were made for a visit to the House of Refuge at an early date when a program will be given. The Christmas treat was sent out already. The February meeting will be in charge of the Agricultural committee with Mrs. J. H. Moore as convenor.

Mrs. S. E. White had prepared a very comprehensive paper on the life of Pauline Johnson, one of the outstanding figures in Canadian literature and dramatic art.

Mrs. J. H. Moore gave an excellent reading on co-operative marketing as affecting especially the dairy industry, and which urged a union of producers who would remedy the present weakness which seriously affects the farmer.

Mrs. Ridpath gave a reading, "Thawing Credits" which caused a laugh but contained more truth than fiction.

Mrs. Stanley Higgins spoke of the visit of Miss Agnes McPhail, M.P., to Peterborough on January 27, it is expected.

Mrs. A. Davis announced the card party and dance of the Woman's Institute of Young's Point on Monday evening with a pot luck supper to follow.

St. John's W. A.

The annual meeting of the Woman's Auxiliary of St. John's church was held on Tuesday afternoon in the Parish Hall with a good attendance of members. The reports for the year's work showed a very healthy condition, with all the pledges fully met and a balance on the right side of the treasury. This, in a time when the financial stress had been so greatly felt, was particularly gratifying.

The officers were all re-elected by acclamation as follows:

Honorary President— Mrs. F. G. Kendal.

President—Mrs. W. J. Creighton.
1st Vice-Pres.—Mrs. J. W. Todd.
2nd Vice-Pres—Mrs. C. E. White.
Secretary—Miss F M. Atwood.
Treasurer—Mrs. C. C. Stenner.
Living Message Secretary— Mrs. M. Smith.
Dorcas Committee— Mrs. Chappell, Mrs. T. Z. Webster, Mrs. Armstrong.

WIND LIFTS CAR

HAMILTON.—The wind played Ken Beth, 17, an odd trick. A terrific gust lifted the front of his car from the road and the machine was hurled against a pole. Although the shock was a violent one, Beth and a companion escaped injury.

Colds Checked
By modern vaporizing ointment—Just rub on
VICKS VAPORUB
ACTS 12 WAYS AT ONCE

OTONABEE TWP. SEEKING CLERK

First Meeting of Township Council is Held in Keene Hall.

COUNCIL CUTS WAGES

The newly elected Otonabee council met on Monday, the following being present: William A. Anderson, reeve; Percy Davidson, deputy-reeve; Joseph Burns, Harry Reid and Gus Bolin, councillors.

After taking their necessary declarations the reeve took the chair, when the following business was disposed of:

Dr. H. Wright was appointed Medical Health officer at the same salary as last year, when he explained that he had done in the neighborhood of $75 worth of attending indigent patients for which he had not charged anything and said he was willing to do the same in 1933 up as high as $100.

D. H. Moore was appointed sanitary inspector for 1933, he to make a report of what he had done each month to the council at their monthly meeting.

John Drummond and Peter Gillespie were appointed auditors for 1933 at $12.50 apiece.

Two by-laws were passed, one to borrow certain moneys from the Bank of Toronto, and the other appointing a weed inspector.

Mr. Borland was appointed assessor for 1933 for a salary of $75, he to take the Ball census returns.

Sam Stewart was refunded $4 on a second dog.

John Manley was appointed weed inspector at a salary of $20.

The following were appointed sheep valuers: William Drummond, Ed. Fitzgerald, R. J. Cameron, John Whittington and John Graham.

The price of gravel was reduced from 15 cents per yard to 10 cents per yard from this date forward.

Cu. Wages

The wages for man and team from December 1 to April 1 to be 25 cents per hour, and wages for man for the same period be 12½ cents per hour.

Moved by Mr. Bolin, seconded by Mr. Reid, that the wages for overseer be $5 per day.

Moved in amendment b Mr Davidson, seconded by Mr. Burns, that the overseer receive $4.50 per day. The amendment lost as the reeve vo d for the original motion.

The motion appointing David Armstrong as the local member of the Board of Health was rescinded and Percy Davidson was appointed in his stead. The meetings of t e board are to be held when the council holds regular meetings.

Applications for caretaker of the town hall will be received by J. J. Moore up to January 31.

The council will meet in future on the first Monday in each month instead o the third.

Moved by Mr. R id, seconded by Mr. Bolin, that the clerk and treasurer's salary be reduced irom $650 to $550.

Cut Salary to $40(.

Moved in amendment by Mr. Davidson, seconded by Mr Burn , hat the clerk and treasurer's salary be reduced to $400.

The amendment carried, the reeve voting for the amendment.

The cler was instructed to have three insertions printed in Th Peterborough Examiner asking for applica tions for the position of clerk and treasurer of the Township o Otonabee; applications to be marked "Applications for Clerk and Treasurer," and sent to J. J. Moore not late than January 31.

The bill of Norman Gainor for $19.25 for work done in town hall wa ordered to be paid.

Th follow n accounts were passed. Work on roads: ames Shea er, $12.60; David Kempt, $12.60; Vern Ellis, $12.60; John Edwards, $12.60; Jas. Clysdale, $16; Joseph Steele, $16; Percy Wilson, $19.60; James Wood, gravel and work, $53.17; Lloyd Beatty, $39; Charles Sharpe, $35; Bert Lee, $37; Albert Chapman, $37; John Molloy, $35; Harold Emery, $18.50; Michael Clancy, $36; Charles Gouett, gravel, $32.07; Peter Mather, $26.60; Robert Richardson, $4; Eugene McCarthy, $4; Fred Nelson, $61.60; Gerald Adamson, $1; Mrs. Barnes, gravel, $7.88; James Shearer, $4; David Kempt, $4; John Edwards, $2; Vern Ellis, $2; Charles Gouett, gravel, $2.25; Ambrose Doris, $75.60.

Council adjourned to meet February 6th.

MARMORA.

The monthly meeting of Marmora Council No. 279, Canadian Order of Chosen Friends, was held at the home of Friend Mrs. E. Rose, on Tuesday evening. Following general business, the hostess served a delicious lunch.

Father W. Terrion, of Smiths Falls, is on a visit to hi mother Mrs. J. Terrion.

St. Paul's A.Y.P.A. held a meeting in the White hall on Monday evening. Arrangemen s were made for a dance in the near future. A proverbs contest was won by Miss Hilda Phillips. Dancing was also enjoyed before the meeting closed.

IT PAYS TO ADVERTISE

ANNUAL MEETING BRIDGENORTH Y.P.A.

St. John's Wardens, Guild and Sunday School Reports Show Increase in Finance.

(Examiner Correspondence.)

BRIDGENORTH, January 13 — The meeting of the B.Y.P.U. of the Gilmour Baptist church was held on Monday with a goodly attendance. The Rev. Mr. Wright took charge of the business and devotional part of the meeting.

A Temperance Society was organized to take place the first Monday in every month.

The special speaker for the evening inf was Mr. Charles Moore, who gave a talk on Temperance.

At the close of the meeting a social time and program was enjoyed by all.

The program, consisting of song by John Lewis; reading by Rev. Wright; duet by Rev. Wright and Gordon McGregor; instrumental by Mrs. Harold Lewis and Cyril Scott;

BUEHLER
387 George Phone 3680
FRESH
Bread 4c
LOAF

UNSIGHTLY HAIRS
Permanently Removed by Electrolysis
ANNE GRAHAM LOGAN
Skin Specialist
118½ Hunter W. Peterborough
'Phone 3102
m w f tf

City Radio Service
R. H. Childerhose. Phone 3390
2d-10,13-8138

MORE HIGHWAY WORK PLANNED

Activity on Trans-Canada Route to Aid Sturgeon Falls and Mattawa.

100 MEN FROM EACH.

NORTH BAY, Jan. 13 (C.P.). — Sturgeon Falls and Mattawa are to benefit by relief projects being launched under the direction of the northern development branch. In each case approximately 100 men will be accommodated.

Resumption of work on the Field-Martin River trunk road, connecting Sturgeon Falls with the Ferguson Highway, will take up 100 single men of the Sturgeon Falls area. About seven miles of this 17-mile route remains to be built. The workers will be employed on the $10 per month and board basis.

Unemployment conditions in Mattawa will be relieved by taking approximately 100 men, married and single, for work on the trans-Canada Highway immediately east and west of the town. The men to be recruited under the new plan will be allowed to board at home and will be paid 50 cents per day board allowance in addition to the $10 monthly wages.

CAPTAIN HELD TO BLAME FOR SMUGGLING TACTICS

HALIFAX, Jan. 13.—If the captain of a ship chooses to carry a liquor cargo through a customs blockade, that's his funeral. The members of his crew, "bound by the terms of the ship's articles", are not responsible in the opinion of Magistrate Ian Ross.

So the magistrate convicted Captain Rupert Smith on a charge of possessing spirits unlawfully imported, and acquitted his three men, Harry Creaser, Harry and Ira Eisenhauer.

Captain Smith, who was in command of the Riverport schooner, Francis T, when she was seized by mounted police at Owl's head on Dec. 3, was fined $1,000 and sentenced to serve three months in jail.

IN MEMORIAM.

HAWTHORNE.— In loving memory of Jim Hawthorne, who passed away on January 13, 1922.

We have only your memory, Jim,
to remember his whole life through,
But the sweetness will linger for ever
As we treasure the image of you.

—Ever remembered by his Mother and Father, Mrs. and Mr. J. Hawthorne, and his Sister and Brothers.

Fresh Pork Spare Ribs, 4 lbs. 25c
Choice Loins of Pork, 2 lbs. 25c
Peameal Cottage Rolls, lb. 9c
Breakfast Bacon, sliced, 2 lbs. 25c
Choice Pork Chops, 2 lbs. 23c
Peameal Bacon, 2 lbs. 27c
Choice Roasting Pork, lb. 10c
Fresh Picnic Hams, lb. 7c
Legs of Pork, lb. 10c
Pure Pork Sausage, 2 lbs. 25c
Pot Roast of Beef, lb. 8c
Oven Roast of Beef, lb. 12c
Chuck Roast of Beef, lb. 10c
Prime Rib Roast of Beef, boned and rolled, lb. 15c
T-Bone Roast of Beef, lb. 19c

Refer to Thursday's Examiner for Red and White Grocery Specials.

P. J. Harrison — Phone 725-2118
Gordon Hudson — Phone 3710-3711

BE BRITISH — BUY BRITISH
Your Patriotism will Pay You Handsome Dividends
Burn Welsh Anthracite
Costs less per day than any other anthracite
Sold by
PETERBORO' FUEL & TRANSFER
SANITARY ICE SUPPLY
W. SCOTT CO., LTD. THOS. A. REHILL CO.

The Peterborough Examiner

PETERBORO, ONTARIO, CANADA, FRIDAY, JANUARY 13, 1933

All Ailments
Successfully treated.
W. A. SETTLE
OSTEOPATH
124 Hunter St., West. Phone 649

LOCALS

YOUR EYES

See us and see Better—glasses if necessary—good advice if not W H. Lacey (opposite Examiner) Phone 1160; 1084J for evening appointment. Tues-Fri.-1009

CALEDONIAN CLUB.

Members will hold Whist Party To-night, W.O.W. Hall, 8 o'clock
1d-11-3991

JUST ARRIVED.

Two cars of the famous Old Company's Lehigh Anthracite. You have tried the rest now try the best. Fitzgerald & Co. 'Phone 2916.
5d-12-3948.

ANNUAL MEETING

Of the Peterborough Industrial Exhibition will be held in the City Council Chamber on Friday, January 20th at 2 o'clock p.m.
R. DENNE, President — F. J. A. HALL, Secretary
4d-13-14-17-19-3980.

WOOD.

Dry Body Hardwood, heavy Hardwood Slabs, Hemlock Slabs and dry Body Mixed Wood. Cut as required. 'Phone 96. McCarthy & Johnston.
Tues.-Fri.-t.f.

COME AT ONCE.

75 Dresses in the newest cloths and styles, to be sacrificed, as we must close our store shortly. Fashion Shoppe, corner Brock and George.
1d-11-3988.

RADIO BARGAIN.

One only "Royal York" Deforest-Crosley, beautiful Walnut Highboy Was $375.00. Slightly used, guaranteed as good as new. Reduced to $89.50. Terms— $1.50 Weekly Heintzman Hall. 'Phone 258.
1d-11-3983

WHAT ABOUT A REFILL.

A good pen and poor ink is no combination. A good furnace and poor fuel is worse. Why not let us refill your coal bin. Satisfaction guaranteed. — Sanitary Ice, Coal, Wood and Coke Supply. Phone 3700.
dtf

NOTICE.

Applications will be received by the undersigned up to and including Tuesday, the 31st day of January, for the position of Clerk and Treasurer of the Township of Otonabee Applications to be marked "Application for Clerk and Treasurer."—John J. Moore, Keene P.O.
3d-11-3960

WANTED.

Applications will be received by the Council of the Township of North Monaghan for the position of Assessor. The salary is $225.00. Applications must be in writing and in the hands of the Township Clerk, not later than January 18th.—Bruce Johnston, Clerk, Peterborough, R.R. 5.
3d-11-3957

LITTLE LAKE CEMETERY COMPANY

The Annual General Meeting of the Lot Owners of Little Lake Cemetery Company will be held in the Board Room of the Toronto Savings and Loan Company, 437 George Street, Peterborough on Monday, January 16th, at Four o'clock in the afternoon, to receive the Financial Statement and Reports for the year ended December 31st, 1932, to elect a Board of Directors, and to transact any other business which may properly come before the Meeting.
—Felix Brownscombe, Secretary.
6d-13-3928

Saturday Specials

After Stock Taking we find we can offer these very fine special bargains for Saturday. These are very fine quality and guaranteed

Ladies' Diamond Rings, reg. $15 for $5.75
Ladies' Diamond Rings. Reg. $25 and $35, for ..... $18.75 and $24.75
Ladies' 15 jewel Wrist Watch. Reg. $15 for $7.95
Gent's 15 jewel Wrist Watch and Bracelet, complete, reg. $15.00, for $7.95
Silver Bread Trays. Reg. $3.50, for $1.95
Pyrex Pie Plate. Reg. $4.00, for $1.95
3 piece Silver Tea Set. Reg. $15, for $9.95
Silver Flower Baskets. Reg. $7, for $4.95
Pyrex Casserole. Reg. $5.50, for $3.95
Gent's 10-kt. heavy weight Signet Rings. Regular $5.00, for $3.50
Also a fine variety of gifts on our $1.00 and 50c tables to choose from.

SEE THESE BARGAINS FOR SATURDAY

WARNE BROS.
Diamond Hall — Phone 880

VISITING NURSING.

Maternity cases. Mrs. Annie Rudd Graduate Nurse. 'Phone 3091M.
2d-13,20-3192

DON'T BUY

Green Wood when you can get it Dry, all Cut and under cover, for $3.50 per ½ Cord, at Baker's. Phone 676.
2d-12-6

TO-NIGHT.

Annual Meeting of Peterborough Horticultural Society. Interesting Lecture by John S. Hall of Toronto, in Public Library at 8 o'clock
1d-11-3989

PIANO SNAP.

Upright Piano, Re-conditioned by our Expert. Good tone. A real snap, $97.50. Terms—$1.50 Weekly. Heintzman Hall. 'Phone 258.
1d-11-3984

WASHING MACHINE.

Electric Washing Machine, taken in exchange for a new Thermo Conner, only $29.50. Terms — $1.00 Weekly. Heintzman Hall, 'Phone 258.
1d-11-3982

ST. LUKE'S W.A. ANNUAL MEETING

Mrs. T. Moore is Re-elected President of Women's Association.

YEAR OF ACTIVE WORK.

At the annual meeting of the Women's Auxiliary of St. Luke's Church, held this week, Mrs. T. Moore was re-elected as president, with the following officers for the New Year: Mrs. G. J. Bousfield, honorary president; Mrs. John Butcher, honorary vice-president; Mrs. H. Butcher, vice-president; Mrs. R. H Parsons, secretary; Mrs. T. H. Adams, treasurer; Mrs. Robert Manicce, assistant to the Dorcas convenor (not yet named); Mrs. C. Hughes, Evening Branch; Mrs. G. J. Bousfied, Junior spuerintendent; Mrs. J. Mackin, Treasurer Little Helpers; Mrs. S. Long, assistant treasurer Little Helpers; Mrs. W. Thompson, United Thankoffering; Mrs. H. Starr, secretary Living Message and organist; Mrs. John Scott and Mrs. Charles Butcher, rector's representatives.

Reports presented at the meeting showed unusual activity for a trying year just ended. The Rev. Mr. Bousfield took the chair for the election of officers.

A resolution of deep regret was passed that Mrs. Harold Fitch, one of the most faithful of the members of the society, is unable, on account of ill-health to continue her duties as secretary of the Living Message.

The rector and president expressed gratification at the extent of the work carried on by the Auxiliary and for the spirit of unity which exists.

MacDonald Returns From Visiting King

LONDON, Jan. 13 (C.P. Cable).—Prime Minister Ramsay MacDonald returns to London to-day after a three-day visit with Their Majesties the King and Queen. The visit was purely a private one, being the customary court after Christmas.

Returning to Downing Street, Mr. MacDonald will launch once again into the affairs of State. The Cabinet is expected to meet next Wednesday, and on that occasion it is almost certain the question of international war debts will be discussed.

In their notes to the United States delivered prior to the payment of the last installment of the war debt due on December 15, the United Kingdom asked for discussions on the problem and it is probable that the United States will make no move until further suggestions come from the British side.

ADVERTISE IN THE EXAMINER

AIMEE REPORTED IN GRIP OF COMA

Physicians Decline to Discuss Nature of Evangelist's Ailment.

CONDITION SERIOUS.

LOS ANGELES, Jan. 13 (A.P.)—Ill more than two years, Aimee Semple McPherson Hutton, Canadian-born evangelist, was reported to-day by her physician to be in a coma.

The physician, Dr. L. C. Audrain, described her condition as serious but declined to discuss the nature of her ailment.

The evangelist was said to be confined in her bed in the parsonage of Angelus Temple of which she is pastor.

Mrs. Hutton has been reported seriously ill on numerous occasions during the last two years. Her illness began with a nervous breakdown. Later, while on a honeymoon trip to Central America with her husband, David L. Hutton, Jr., she contracted a tropical illness.

Several months ago when her husband lost a breach of promise suit to Myrtle St. Pierre, a nurse, the evangelist fainted on being told the news. She fell to the concrete floor of her home and at that time was reported to have suffered a skull fracture.

FIVE ARRESTED IN KIDNAPPING

Two of Suspects Are Policemen, Blamed for Actual Abducting of Prisoner.

ASKED $100,000 RANSOM.

NEW YORK, Jan. 13 (A.P.)—Five men, including two policemen, were arrested to-day charged with kidnapping Ernest Schoenig of 40 Plaza Place, Pleasantville, N.J., from the Brooklyn Federal Building on Dec. 27, and holding him prisoner for 15 days.

The arrests were announced to detectives at the daily line-up at police headquarters.

Schoenig was said to have gone to the Federal Building in Brooklyn in connection with a liquor case and the kidnapping was carried out, police said, in broad daylight by the two patrolmen, an ex-convict with a long record, and two other men.

Schoenig was taken by his kidnappers to Manhattan and held there.

Detectives at the line-up were told that the kidnappers demanded $100,000 ransom but when negotiations failed to produce results they released their prisoner.

The patrolmen under arrest are John Nevins and Arthur B. Graef, who have been in the police department five and eleven years respectively.

The other prisoners described themselves as Frank Miller, a clerk; Max Geller, a seaman, and Leonard Gawelczyk, a chauffeur. Miller is the ex-convict.

Paid in Eggs

BEAMSVILLE, Ont., Jan. 13 (C.P.).—One of the local dental fraternity had the unique experience a few days ago of being paid with a basket of eggs for an urgent dental job. The patient in question told the practitioner that he must have dental attention, he had no ready cash to pay for service, and landed in the office with the eggs as payment. They were accepted and both parties in the deal were satisfied.

Coin-operated typewriters have been installed in some German post offices for use by the public.

Obituary

WILLIAM HARRISON.

NORWOOD, Jan. 13.—(Examiner Correspondence.)— The death occurred here at four o'clock this morning of William Harrison, an old and respected resident and proprietor of the village saw mill.

The late Mr. Harrison suffered a strike some years ago. His second seizure took place yesterday afternoon and he died this morning at his home after an illness of twelve hours. He is survived by his wife and one brother, John Harrison of Asphodel.

The funeral will take place on Monday, January 16th, at two o'clock, from his late residence to the Norwood cemetery.

MRS. ALEXANDER BROWN.

In the death of Margaret Galloway, widow of the late Alexander Brown, who passed away at her residence, 205 McGill Street, on Thursday afternoon at the age of 94 years, this district suffers the loss of another hardy pioneer resident.

A native of Stirling, Scotland, Mrs. Brown came to Canada shortly after her marriage, and as a young woman faced the hardship and responsibility of pioneer life with her husband, who took to farming in Burleigh Township.

Leaving the homestead about thirty-six years ago, the couple moved with their family to Port Arthur, where the late Mr. Brown went into business as a general merchant. He retired from business about ten years later and shortly after coming to reside in this city passed away. Mrs. Brown had since resided on McGill Street, and the state of her health, due to her advanced years, was such that she was unable to get about to any great extent. Occasionally she had been able to attend church services at Knox United Church.

Mrs. Brown and her husband traveled from their native land in an old sailing vessel, the journey being a prolonged one on account of the severe weather encountered on the Atlantic.

Mrs. Brown is survived by three sons, Duncan of Apsley, Alexander of Wroxeter, Ontario, and Malcolm of Stettler, Alberta, and four daughters, Mrs. Annie Lindsay of Apsley, Mrs. Janet McCallum, of New Westminster, B.C., Miss Margaret Brown of Peterborough, and Mrs. Ernest Parker of Port Arthur, Ontario. She also leaves thirty-one grandchildren and several great-grandchildren.

The funeral is to be held on Saturday at 2 o'clock p.m., from her late residence, 205 McGill Street, with services conducted by the Rev. Dr. A. T. Barr, pastor of St. Paul's Presbyterian Church. Interment at Little Lake Cemetery.

RELIEF OFFICER IS ASSAULTED

Ernest Dettlor, 26, North Monaghan, Pleads Guilty in Police Court.

SUSPENDED SENTENCE.

Although Ernest Dettlor, aged 26, of North Monaghan Township, was granted leniency in police court today when he pleaded guilty to assaulting Herman Killingbeck, relief officer of the township, Magistrate Langley issued the warning in no uncertain terms, that in future no one can get pugilistic with any relief officer and expect the same sympathy from the court.

Dettlor admitted that when he interviewed Relief Officer Killingbeck at his home yesterday afternoon he grabbed hold of the officer, pushed him against the wall and threatened to beat him up. He said he was angry because a relief order had been refused his wife.

The officer explained that Dettlor had changed his place of residence, having lived in the city for some weeks, and had not informed relief officials as required by the Government. That was the reason, he said, that he could not give the relief order.

Magistrate Langley told Dettlor that rather than attempt to beat up the relief officer, he should be thankful for the relief and care he and his family had received from the good citizens of the township in the past, and be willing to furnish the officer with the proper information. Killingbeck and Reeve McIntosh urged leniency for Dettlor and suspended sentence was granted him by the Magistrate.

Judgment was withheld in the case of Fred. W. Stanley, local youth, charged with receiving two automobile tires stolen by Walter Fulbrook from J. K. Hughes' garage.

Printing In Schools Stirs Labor Protest

WINDSOR, Ont., Jan. 13 (A.P.)—Printing work being done by students in Windsor-Walkerville Technical School has stirred a protest by Labor members of the Windsor Board of Education.

Trustee Ernest Atkinson protested that unfair competition existed for print shops that paid taxes. He claimed the technical director was soliciting work to be done by students and that programmes and other work had been done for organizations outside educational institutions. He had support for his protest that even work for schools should not be done.

PUBLISH LIST BOND HOLDERS SLAGHT ASKS

Challenges Cabinet That Hydro Reveal Who Got "Canyon" Purchase Cash.

Brantford Liberal Meet.

Suspects Queen's Park of Effort to Stifle Public Discussion of Hydro Affairs.

BRANTFORD, Jan. 13 (C.P.) — A challenge to the Ontario Government and the Ontario Hydro-Electric Commission to publish a list of the bondholders of the Ontario Power Service Corporation was hurled at a meeting here last night by A. G. Slaght, K.C., of Toronto, in an address on the recent Hydro investigation in which he was counsel for the applicants for the probe.

"I challenge Mr. George S. Henry, as Prime Minister; I challenge Mr. J. R. Cooke, as a member of his cabinet and the chairman of the Hydro Commission; I challenge Mr. Alfred Maguire, and last, but not lease, I challenge the Rt. Hon. Arthur Meighen, a recently appointed member of the Commission —each of them separately or any one of them—to publish a list of the lucky bondholders of the Ontario Power Service Corporation with their addresses and occupations," said Mr. Slaght.

Gives Abitibi List

Mr. Slaght then gave to the meeting, held under the auspices of the Brantford Liberal Association, a list of the members of the parent Abitibi Company as formed in June of 1932, which he charged had been helped out by the Ontario Government's purchase of bonds of the subsidiary Ontario Service Corporation bonds at $90 on the $100. The purchase, he said, was made when the Abitibi Company was practically bankrupt, and the subsidiary company unable to raise $5,000,000 to carry on the work at Abitibi Canyon to completion.

By this payment of $18,000,000 to the bondholders, Mr. Slaght charged, the government had lifted the bondholders out of the hole at a time when it was doubtful if the bonds were worth $25, for after the "whispered word was out that the Henry Government might buy," the price rose in a day to $33 and later to $37.

Suspects Stifling

He prefaced his remarks with the pronouncement that there had been an attempt by those in power at Queen's Park to stifle and prevent a public discussion of Hydro affairs by suggesting that "in so doing we are attacking the great Hydro-Electric System itself as a system." "Nothing could be more misleading," he said.

NEW PRINCESS FOR BULGARIANS

Child is First Born to King Boris III and Queen Joanna.

COUNTY CELEBRATES.

SOFIA, Bulgaria, Jan. 13 (C.P.).—All Bulgaria was celebrating the birth of a princess this morning—the first child of King Boris III. and Queen Joanna. The mother and baby girl were both reported in excellent health.

Although Bulgaria's constitution prescribes direct succession by the male line, the princess was welcomed with a warmth of affection reminiscent of the reception accorded Queen Joanna when her royal husband brought her home from Italy two years ago.

The event naturally renewed speculation as to the religion in which any children of Boris and Joanna will be brought up. The law required that the ruler of Bulgaria must be a member of the Eastern Church, and special permission of the Pope was necessary before Boris married the Italian princess.

In official circles, it was pointed out, Boris made no promises in connection with the upbringing of his children.

The Government was planning a political amnesty for exiles and the pardoning of hundreds of prisoners in Bulgaria in celebration of the event.

The present heir to the Bulgarian throne is King Boris' younger brother Cyril. Boris succeeded his father, Ferdinand, who abdicated in 1918, and has been living since in the Duchy of Saxe-Coburg-Gotha in Germany.

BIRTH.

JACKSON. — At Brantofrd Private Hospital, on Wednesday, January 11, 1933, to Mr. and Mrs. W. E. Jackson (formerly of Peterborough)—a daughter.

DIED

BROWN.—On Thursday, January 12, 1933, Margaret Galloway, widow of the late Alexander Brown, aged 94 years.

Funeral on Saturday at 2 p.m. from her late residence, 205 McGill street, Peterborough, with services conducted by Rev. Dr. A. T. Barr, pastor of St. Paul's Presbyterian Church. Interment at Little Lake Cemetery.

WE THANK YOU!
For your patronage in our small store for over seven years and for your splendid response to our opening sale in our large one.
Look in Wednesday's Examiner for partial list of specials—or come to the store for a complete one. We have plenty stock and samples for everybody.
BORLAND'S DRUG STORE
222 CHARLOTTE, NEAR AYLMER
The store with the yellow front
PHONE 274 — WE DELIVER AND SAVE YOU MONEY

MAIN STREET TOPICS

Jabs and Jottings as Picked Up by an Examiner Reporter

PLOWMEN PLAN DANCE.

The social committee of the County Plowmen's Association will meet in the Duffus building next Tuesday at 7.45 p.m. to consider arrangements for a dance which has been proposed for Friday, February 10 in the Canadian Legion Hall. Howard Quinn is convenor of the committee.

KILLED IN FALL

BOURKES, Ont.—Runar Lindholm, employee of Bourkes' Mines, was instantly killed when he fell down the main shaft of the mine into 100 feet of water. With another workman, he was climbing a ladder to the surface when he slipped and fell. His body was recovered to-day. Lindholm had been working only a few hours when the accident occurred.

U.F.A. Urges Alberta To Follow Calgary

CALGARY, Jan. 13—(CP)—While Mayor Andy Davison and Premier J. E. Brownlee of Alberta went into conference in Edmonton today on Calgary's financial plight, the Calgary local of the United Farmers of Alberta called for the Alberta government to follow Calgary's footsteps and refuse to pay adverse United States exchange in meeting bond obligations.

The farm group local, a unit of the organization that swept Premier Brownlee's administration into power, previously had endorsed Calgary's stand on the exchange question. Last night it urged the Alberta government to take similar action. The question will go before the U.F.A. board of directors meeting here today and may find its way into the annual convention which opens Jan. 17.

THEIR LUCKY NUMBER.

AMIRET, Minn. — Evelyn and Ethel Rowell, twins of a family of 13, are 13 years old to-day, Friday the 13th.

ALL SAINTS' RINK
SKATING WITH BAND TO-NIGHT
AT 8 O'CLOCK. — ADMISSION 15c AND 20c.
Hockey Engagements Phone 3775

CHOICE QUALITY MEATS
760 — PHONES — 761

Fresh Picnic Hams (Shank off) lb. ... 7c
Fresh Side Pork (in Piece), lb. ... 9c
Fresh Hams of Pork (5 to 10 lbs), lb. 12c
Good Oven Roast of Beef, lb ... 10c
Choice Plate Rib Boiling Beef, lb. ... 6c
Fresh Ground Hamburg Steak 3 lbs. 25c
Good Pot Roast of Beef, lb ... 8c
Choice Oven Roast of Veal, lb 12c to 14c
Choice Stewing Veal (Any Size), lb. 9c
Breast of Spring Lamb (Cut Full), lb. 10c
Meaty Roast of Spring Lamb, lb ... 15c
Choice Crate-Fed Chickens, lb. ... 17c

NewCentreMeatMarket
192 Charlotte Street. — Free Delivery
Phones 760-761

Fresh Cut
Spareribs 5 lbs. 25c
Just 1,000 lbs. in this lot so get yours early.

FRESH PORK HOCKS, lb. ... 5c
FRESH PORK SHOULDERS For roasting or boiling, lb. ... 7c
Large Head Lettuce 10c
Fresh Spinach, 2 lbs. 25c
Table Turnips, 3 for 10c
Crisp Celery ... 10c-15c
VEAL—Boneless rolled shoulders. lb. ... 14c
SPRING LAMB— Boneless rolled shoulders, lb. ... 15c
ORANGES Sweet seedless Navels, doz. ... 19c
Also at .30c-40c-50c-60c

BREAD Loaf 5c
Butter Finest Dairy Lb. 20c

TOILET PAPER Good quality. 9 Rolls 25c
PALM OLIVE SOAP 2 Bars 13c

You won't make any mistake if you order from an F. & G. Market. The goods are fresh, the service is good and the prices are low. PHONE YOUR ORDERS.

F. & G. Markets
YOU PHONE — WE DELIVER

NEIGHBORLY NOTES

Please Phone Items to 1600 or 1601

Mrs. George Patton of Charlotte Street West is visiting relatives in Detroit, and will be absent for a fortnight or longer.

* * *

Mr. Leo Copp was guest speaker at Bridgenorth Church on Sunday evening, and spoke on the boys' work of the Ontario Religious Education Council.

* * *

Mr. T. Anthony has a birthday anniversary to-day.

* * *

Mlle. C. M. LaPrevost of the University of Toronto, who spoke to the members of the Lyceum Club Women's Art Association this afternoon, is the guest of Miss Linden Hall, Fleming Place, during her stay in the city.

* * *

The many friends of Miss Margaret Goselin of 63 Crescent Street, will be glad to know that she is progressing favorably after her operation for appendicitis in St. Joseph's Hospital.

* * *

Professor E. A. Dale of the University of Toronto, who speaks in the Y.M.C.A. auditorium to-night under auspices of the Friday Night Supper Club, on "The Genius of Sir Walter Scott," will be at the Y.M.C.A. during his stay in the city.

* * *

Mr. F. A. Dainton has a birthday anniversary to-day.

* * *

Mr. J. C. Hall, manager of the Canadian Department Store, with Mrs. Hall, has returned from a holiday trip to Bermuda.

* * *

Mr. Ross Dixon and Mr. Milford Haines have returned to their homes here after a very pleasant vacation trip to Union City, Chicago, Buffalo and New York.

* * *

Miss Margaret McCready of the Red Cross in Toronto, is in the city to inaugurate to-night at the Young Women's Christian Association a series of lectures and meetings in connection with the Nutrition and Cooking classes which form a portion of the peace-time program of the Red Cross organization. These classes, which will be attended by young mothers and other women interested in the course, are aimed to provide instruction in proper diet and cooking for the home. Local dietitians are interested and have promised to co-operate with the sponsors of the course, which promises to be very helpful.

* * *

Mr. George K. Throop of 104 Lock Street is to-day receiving the congratulations of his friends on the seventy-ninth anniversary of his birth.

* * *

Prize-winners at this week's card party held in the Knights of Columbus Hall, were as follows: Mrs. Fred Collins and Mr. M. Heffernan, three prizes for cards; Mrs. Flaherty, Mr. A. Paquette, Mr. T. Drumm, Mr. T. Lansfield, two prizes each; and one prize each to Mrs. McKane, Mrs. Houren, Mrs. Robinson, Mrs. L. McGillen, Mrs. E. Marchand, Mr. Campbell and Mr. Foster.

* * *

During the holiday week, about one hundred of the young people of Dartford and vicinity gathered at the home of Mr. and Mrs. Gordon Jewell (formerly Miss Helen Pickens), to present the bride and bridegroom with a shower of miscellaneous gifts. Many pretty things were received and a very pleasant evening was spent.

* * *

Mr. Jack Purcell of Toronto, former amateur Badminton champion and now demonstrator for the Spalding Sporting Goods Company, had a large and interested gallery of nearly two hundred people, for his series of exhibition matches played last night in the Market Hall with opponents from the Peterborough Badminton Club, under whose auspices the demonstration was held. One mixed double, three men's doubles and one single match were played. Mr. Purcell gave a very interesting talk on methods used in serving, demonstrating the right and the wrong way and scoring slipshod habits of players who choose the easier, rather than the right, way of playing the game. In the afternoon, Mr. Purcell gave a court talk and demonstration for the ladies of the club, followed by a talk to the juniors. Last evening, after the matches, tea was served by the ladies in charge: Mrs. H. A. Morrow, Mrs. J. P. Bond, Mrs. J. F. Strickland, Miss Grace Reinhardt and Miss Clara Morris. Mr. Purcell left this morning for Ottawa. Badminton players of the city are preparing for the big Central Ontario tournaments to be held here in March.

* * *

Mr. S. Whatley celebrates a birthday anniversary to-day.

* * *

Mrs. E. Blackwell and Miss Dench entertained the members of the Women's Auxiliary of St. John's Church, Emily, on Wednesday afternoon. A very pleasant social time was enjoyed by the guests and tea and dainty refreshments were served by the hostesses.

School Reports

S.S. No. 10, EMILY.
(Orange Corners School)

Sr. IV.—William Carew, 84; Hazel Casey, 79; Thelma Bailey, 73; Marjorie Carew, 72; Norma Jackson, 70; Nelson McConnell, 68.

Sr. III.—Roger Blackwell, 83; John Casey, 78; Helen Parker, 65.

Jr. III.—Willie Faulkner, 71; Jean Faulkner, 66; Oda Howden, 49.

II.—Jack Bailey, 82; Rodney Blackwell, 79; Mildred Casey, 72; Ernest Howden, 45.

M. Hamilton, Teacher.

FASHION SERVICE

Here's a fascinating apron and cap to wear and to make.

Clear sky blue dainty dimity, so young and flattering, as sketched, you'll find very practical. The binds are in deeper blue shade.

The apron cuts all in one piece! It is slashed in from sides. The lower edge of the slashed opening is gathered and joined to the opposite edge. The black straps are attached to the shoulders. The attached narrow sash tied in bow at back, holds the apron snugly to the figure. The cap is in one-piece.

Style No. 3198 is designed in sizes small, medium and large.

The medium size requires 1⅝ yards of 35-inch material with 9¾ yards of binding.

Price of Pattern 15 Cents

The Examiner:
Please order for me—
Pattern Number .....
Size .....
My Name .....
Address .....
.....
I enclose 15c in payment.
Allow five days for return.

Household Hints

By Mrs. Mary Morton

MENU HINTS

Liver in Gravy Baked Potatoes
Buttered Cabbage Pickled Beets
Carmel Blanc Mange Tea

The blanc mange and liver recipes were prepared by the New York State College of Home Economics at Cornell university for the state temporary emergency relief administration.

Today's Recipes

Liver and Gray—One pound liver, beef or pork, two tablespoons flour, one teaspoon salt, one-eighth teaspoon pepper, four tablespoons drippings, three cups hot water, one slice onion, minced. Sprinkle slices of liver with salt and pepper, dredge with flour, dip in milk and again in flour. Brown in drippings, then add hot water and rest of seasonings. Cover and simmer one hour. Remove meat, thicken the liquid in the pan, season and pour over the liver.

Carmel Blanc Mange — Three cups fresh or diluted evaporated milk, six and one-half level tablespoons flour, six tablespoons sugar, one-fourth teaspoon salt, one-half teaspoon vanilla. Mix the flour, salt and half cup cold milk. Stir to a smooth paste. Meanwhile scald the rest of the milk. Pour a little of the scalded milk on the flour mixture and blend. Add this to the remaining milk and stir constantly over fire until the mixture coats the spoon. Put the sugar in a frying pan over a low fire and stir until it is melted and a golden brown color. Remove from the fire, add slowly, stirring constantly, one-fourth cup of boiling water. Return to the stove and stir until smooth. Add the caramelized sugar to the other mixture and cook for 10 or 15 minutes longer. Add the vanilla or other seasoning if desired and pour into cold, wet molds or glasses. When cold, turn out on a sauce dish and serve with top milk.

Wife Preservers

Make a large cake recipe and bake half of it in a layer cake tin, cut it in half and frost it for dinner. Make the rest of the batter into cup cakes.

Just Between Us Women

A daily chat with Examiner neighbors conducted by Anne Wilcox

IN THE COMING YEAR let none of us be unmindful of the latent power which exists in the universe, and which all of us can call upon with the assurance that our appeals will not be ineffectual.

* * * * * * *

This does not mean that we can fall back upon our appeal with the belief that that is all we have to do.

* * * * * * *

Each of us must follow the leads which present themselves, and work toward the desired result. But just to work without a realization of the unseen force is such uphill journeying that success does not always crown our efforts.

* * * * * * *

We need to be fortified by faith in the potency of the power to help us.

* * * * * * *

The best examples of the latent power are electricity and light waves. Were it not for these two things, there would be no telephones, no radio, no electric light and power companies.

* * * * * * *

To see this power is not necessary, but to harness the elements and put them to use is one of the supreme accomplishments of man's civilization. This is getting in touch with a power so potent that it is beyond the comprehension of man's mind to know to what it may lead.

* * * * * * *

There are individuals who feel the stirrings of the Great Power to such an extent that they are able to accomplish what would otherwise be beyond their strength and even their ability.

* * * * * * *

If it is our wish to accomplish what seems to us a mountainous task, it would benefit us to tap the power.

* * * * * * *

There are various ways of doing it, suited to different natures.

* * * * * * *

One person may get it through prayer, another through silent periods, when the mind is relaxed and not full of its own strivings, but ready to receive impressions from the outside.

* * * * * * *

There are others who get inspiration from fine music, which helps them to see things clearly, and which enables them to work with fuller purpose.

* * * * * * *

Works of art and fine books have their benefit in directing individual attention to things beyond their unaided ken. To most persons a silent waiting on the Power with a receptive mind brings them most quickly in touch with it.

* * * * * * *

Following its guidance is the testing of its force.

WOMEN REVIEW AID TO CHURCH

First Meeting of St. Andrew's Church Women's Auxiliary.

AT MILLBROOK

MILLBROOK, Jan. 13.—The initial meeting of the new year for the Woman's Auxiliary of St. Andrew's church was held on Wednesday afternoon at the parsonage. Reports, including that of the secretary, Mrs. J. H. George, showed fifty-eight paid members in 1932, three new names enrolled, twenty-three life members, including two new ones, two associate helpers, twelve meetings held with an average attendance of thirty-eight, the largest at the February gathering when fifty-one were present.

Eleven quilt tops had been donated and at the May meeting the annual quilting was successfully carried through. The annual bale was shipped in October, valued at fifty-four dollars, and the annual picnic was held in August at Wallace Point, with the Circle and Band participating. The average collection was $4.08 and Magic coupons are being collected for which cash will be allowed and thus add to the funds.

The treasurer's report showed: annual members' fees, $29.00; life members, $50.00; thankofferings, $134.10; mite-boxes, $4.78; associate helpers, $6.00; other sources, $77.94—total, $350.78; expenses, $10.78; amount sent branch treasurer, $340.00. Mrs. M. McDowell reported for the Mission Band, which has the largest membership in its history, fifty-two, and raised its full allocation of $100, as did also the Mission Circle reported by Mrs. J. McKnight.

Tells of Oxford Group.

In lieu of the usual chapter from the study book, Rev. Mr. Jone gave a talk on the Oxford Group, three members of which, an Anglo-Catholic, a Broad Churchman, and a Low Churchman, had been heard at the meeting of the South Durham and West Northumberland Ministerial Association held in St. Peter's Parish hall, Cobourg, on Monday of this week.

"The Oxford Group is the result of a new understanding of, and a new appreciation of Jesus Christ, and in that is similar to every other evangelistic movement since the first century of the Christian era. It lays emphasis upon four things: perfect honesty, absolute purity, the selfless life, and unfailing compassion as exemplified in the life of Christ."

One of the speakers at Cobourg was a son of the Rev. Canon Marsh, of Lindsay, and all were alike in expressing the joy experienced as a constant guest since contact with the Oxford workers in Toronto recently, resulting in changed lives, and 'sharing' with others the love and power attained through prayer, divine guidance, and the removal of all barriers between their souls and God.

BUEHLER
337 George St. 'Phone 3680
FRESH
Bread LOAF 4c

CONTRACT BRIDGE

WRITTEN FOR CENTRAL PRESS

By E. V. SHEPARD

THE FOURTH-BEST LEAD

Unless an honor can be led against a no-trump or suit call, almost invariably the fourth-best card should be led. This particular lead conveys specific information which may be invaluable to the leader's partner, provided he understands "The Rule of Eleven," which is as follows:

"Subtract from eleven the value of the fourth-best card led; the remainder shows the number of higher cards of that suit held by the three other players."

The following hand shows the utility of the rule. The diagram shows the cards held by each player at no-trumps, when your partner leads his fourth-best card of the suit.

Your Partner
K J 9 8

Declarer 7 5 2 — Y / A B / Z — Dummy Q 6 4

You
A 10 3

Your partner leads the 8, as his fourth-best card. You deduct 8 from 11. The remainder is 3, definitely telling you that outside your partner's hand there are held only three cards higher than the 8 that he has led. Dummy shows one such card. You hold the remaining two higher cards. The declarer can hold no card of that suit higher than the 8. Your partner holds the K-J-9 that are higher than the 8. He may hold one or more cards lower than the 8. It is your business to win the trick, and to see that you do not block the free run of that suit. If dummy's Q covers the 8, you must play your Ace, lay down your 10, and then lead your Ace, then play your 3. Your side must win four tricks in that suit, regardless of what dummy plays!

The rule of Eleven is a great convenience, but not a necessity. Were there no such rule you could read the situation equally well, but with more labor. Why the rule works is easy to understand. The lowest card is the 2. The honors have the following numerical values: Ten, 10; J, 11; Q, 12; K, 13; Ace, 14. If you had no rule, you would deduct the 8 from 14, saying: "There are six cards in the pack higher than the 8. That card being my partner's fourth-best, he has three of those six higher cards, leaving three cards outside his hand that are higher. I see two of those higher outside cards in my own hand, and dummy has one such card. The declarer cannot beat the 8 in his own hand." The process of determining that declarer could not beat the 8 could be accomplished without any rule. The rule simplifies things for the average player. That is all.

Recently my partner led a 3, as his fourth-best. Dummy showed K-9-5-4. I held A-10-7-6. Three from 11 leaves 8. Dummy and I held just eight cards higher than the 3. I knew that the declarer held the 2 alone, or none at all on his heart call. All I had to do was to beat whatever card was played from dummy.

Drug Prices Slashed At The REXALL Drug Stores

For years we have been selling Drugs and Medicines in Peterborough at money-saving prices. You can always depend on us for good service and the lowest prices in the city. See list of Bargains for Saturday.

$1.25 Absorbine Jr. 89c
Phillip's Milk of Magnesia 35c
50c Fruitatives 27c
$1.50 Fellow's Comp. Syrup Hypophos. 97c
25c A. S. A. Aspirin 17c
Gillette Blades 34c-67c
Forham's Paste 20c-35c
Minard's Liniment 23c
25c Djer Kiss Talc 14c
50c Vick's Vapo Rub 37c
25c Kleenex 17c
25c Pond's Tissue 17c

Exceptional Value
PHANTOM KOTEX— 1 dozen package 25c

For the Ladies!
25c WEEK-END PACKAGE FREE WITH EACH 50c PURCHASE

39c tube Milk of Magnesia Tooth Paste and 25c Tooth Brush. Both for 39c

35c can Vemo deodorant Powder and on full doz. package of Modess. All for ... 25c

$1.00 Vapex 79c
$1.50 Hot Water Bottle 98c

$1.50 Douche Syringes 98c
Watkin's Cocanut Oil Shampoo 37c
50c Blaud's Compound Pills, 100 in bottle 35c
35c Cutex Nail Polish 27c
$1.00 Beef, Iron and Wine ...79c
$1.00 Extract Cod Liver Oil ..79c
50c English Health Salts 39c
25c lb. Peppermint Patties ...19c
50c Lorie Almond Creams ...34c
25c Colgates Tooth Paste and Cashmere Bouquet Soap, both for 25c
35c Sloan's Liniment 25c
25c Pompeian Lip Sticks, 2 for 25c

Exceptional Value
$1.00 Hot Water Bottle. 1 year guarantee 55c

McDermid Drug Co
393 George St.

E. L. PAYNE
Cor. Simcoe and George Sts.

McDermid & Jury
Cor. George and Charlotte Sts.

Your Health

By DR LOGAN CLENDENING

By LOGAN CLENDENING, M.D.

Winter is especially the time for contagious diseases. And most especially is it the time for contagious diseases among children.

This is true for perfectly simple reasons. Contagious diseases are spread very largely from one individual to another. And winter is pre-eminently the time when people are indoors in close contact, when in hotels they hover around the radiator, or around the stove in grocery stores.

So far as children are concerned, the fact that there are many more of them in close contact in school during the winter is the cause for the prevalence of these diseases during this season. Probably the height of the curve of incidence of all contagious diseases is from the first of January to the last of February.

When the problem comes up of the home management of these diseases, the first question that is likely to be asked is whether or not it would be better to have them treated in the home or in a hospital. The reason for this is the crossed infections, which are so likely to occur in contagious diseases in the hospital.

The child at home can be isolated, kept in its own room, and will not have contact with other sick children and, therefore, will not have a chance which its weakened conditions makes it disposed, to pick up a number of other germs and infections.

The danger to other members of the family by having a child with a contagious disease at home is not nearly so serious as is generally supposed. As a matetr of fact, the most contagious period of disease of this sort is during the early stages, before the disease is recognized, and if other members are to be infected they will probably have caught the contagion before the child is removed to the hospital, in case that procedure is adopted.

Of course, if circumstances are such that it becomes necessary to remove the child to the hospital, there is comfort in the knowledge that in modern hospitals all possible precautions are taken. The point of my remarks is not to cause any lack of confidence in hospitals, but to emphasize what I believe to be a fact—that if there is a choice, home treatment is the best, and no one should feel that the child is being done an injustice by having it treated at home.

QUESTIONS FROM READERS

Mrs. M. S. B.: "How is trichomono vaginalis contracted? Can men also get this disease? Is there a cure?

Answer: This is an infection produced usually from contact with a contaminated substance—usually a fountain syringe nozzle. So far as I know, no case has been reported in a male. It is a very stubborn infection, but usually yields eventually to treatment, which must be put in medical hands.

BE BEAUTIFUL

By GLADYS GLAD

I suppose you've all seen some of the recent new photographs of Clara Bow, the latest of the cinema stars to pull a screen comeback. And did you observe how much more slender the new Clara is? La Bow has, indeed, lost a great deal of weight. And judging from her appearance, it was through a safe and sane method of reduction only that she accomplished this. For her figure has all the "it" curves and alluring contours that it originally had. And there are no lines and wrinkles, or haggardness in her face to reflect an unsafe reduction method.

That's the trouble with most women. When they become overweight they want to reduce speedily. And so they choose the quickest reduction method they can find, regardless of its safety.

An unhealthy and too-speedy reduction method always reflects itself first in the face. Before reduction, the facial contours are padded and rounded out by layers of fat. Then, when a speedy reduction method is entered upon, these layers of fat are abruptly dissolved. As a result, the skin which has stretched to accomodate the increasing bulk beneath its surface, hasn't time to adjust itself to the change of contour. And so it sags in wrinkled looseness, giving a haggard and aged appearance to the face.

It is perfectly possible to preserve the youthful contours of the face while reducing. But only a well-planned reduction method should be employed, such as the excellent one outlined in my "New Figure" booklet. If such a routine is followed, and the following injunctions obeyed, no girl shold lose beauty with weight:

First, use a good nourishing cream on your face nightly. Coco butter is a very good one. Warm it to an oil and pat it into your skin nightly before retiring.

Second, do not neglect your water intake. Consume at least 8 to 10 glasses of water a day, so that your tissues do not shrivel through lack of fluid.

Third, make use of a good astringent or bracing lotion to stimulate the circulation in your face, and to keep your facial contours firm and smooth.

FRANK ADAMS HEADS OLD AGE PENSION BOARD

City Treasurer is Re-elected Head of Board—Number of Pensioners About the Same.

Frank Adams was re-elected chairman of the Old Age Pension Board for the city last night at the board's first meeting of the year. Although many of the Old Age Pensioners have passed away during the past two years, the number receiving the pension has not decreased since new applicants are being received constantly, it was said.

MUSICAL CONCERT IS MUCH ENJOYED

Pleasing Program Given in Paragon Hall in Aid of St. George's Church.

A concert outstanding in quality and with every item given in excellent style, was held in the Paragon Hall last evening in aid of St. George's church. The room was comfortably filled and the appreciation of the audience was shown in the applause which demanded encores to almost every number. The position of chairman was ably filled by J. J. Turner, whose contribution to the program during the intermission included several witty stories which added good humor and "lightness" to the evening. Roy Rome, popular local violinist, with an orchestra of ten, including Miss Marguerite Rome at the piano, played several enjoyable numbers, including "For Love and Honour," "Garden of Roses" and "Glow-Worm." Miss Olive Rome was heard to advantage in two charming vocal solos, "Reverie," and "Mother McCree," the second encore number being accompanied by violin obligato as well as piano.

Miss Mignon Mayneord, whose bird-like notes trilled and soared with natural ease, contributed two whistling solos, replying each time with an encore.

Miss Queenie Hope delighted the audience with her humorous recitations, "How Mr. Brown Caught a Mouse," and "A Mother Visiting Her Son in New York," and each time was recalled to the platform.

Ruth Fisher, a promising young violinist, played a difficult number in pleasing style, and responded with "The World is Waiting for the Sunrise."

Victor Coleman and Gerald Perks, two outstanding vocalists of St. John's choir, each charmed their hearers with their sweet, clear voices. Gerald sang "The Holy City" and "Bird Songs at Eventide," while Victor chose "The Gift" and "Daddy." Donald Perks and George Coleman, Jr., who should also have had their places among the artistes were unavoidably absent through sickness. Rev. J. L. Hughes substituted for Mr. Coleman and was in excellent voice for his solo, "Neath the Rolling Tide," responding with "Yonder."

As humorist of the evening, Mr. Charles Coleman excelled himself, and almost brought the house down during his rendition of "Scenes Down Lover's Lane," responding with a well merited encore, which related the story of "The Twins."

The greater part of the duties of accompanist were undertaken by Miss Marguerite Rome, others assisting being Mrs. Perks, Mrs. J. L. Hughes and Miss Lily Bacon.

Before the closing item Rev. J. L. Hughes extended on behalf of St. George's congregation, sincere thanks and appreciation to all who had contributed to the success of the evening. The chairman was always interested in the work at St. George's, and the artistes had given their services readily and willingly. Special thanks were given to Mr. C. Coleman who had made the evening's entertainment passible by his kind offer of the hall, his ready help with the program and his untiring efforts in the sale of tickets.

The singing of the National Anthem brought the evening's proceedings to a close.

DECEMBER BRIDES LEAD.

FREDERICK, Md. — June is taking a back seat as the "month of brides."

December took first place for 1532 as the Frederick Court Clerk issued 103 marriage licenses during the twelfth month, 13 more than in June.

FATAL TRAIN WRECK

LOS ANGELES.—A fireman was killed and the engineer of the crack Texas and Pacific train "Texan" injured when the engine and two baggage cars left the track near Texarkana, Texas, early this morning, the Southern Pacific Railroad offices here were informed. No passengers were reported injured The cause of the wreck was undetermined.

340 George Street — J. C. PLING'S Home Owned — Phones 254 255

Extra MEAT Values Saturday

Legs of Young Pork For Roasting 10c lb.
Tender Roast of Beef Best Ever 10c lb.

Streaky Pork, piece, lb. 8c
Butt Roast Pork, lb. - 8c
Fresh Picnic Hams, lb. - 6c
Loin Pork Chops, Trimmed, - - - 2 lbs. 25c
Little Pork Sausage, 3 lbs. 25c

Meaty Pot Roast, lb. - 7c
Round Steak - 2 lbs. 25c
Thick Rib Boiling Beef 6c
Brisket of Beef, lb. - 5c
Shoulder Roast Beef, lb. 8c

Fresh Killed Chickens Milk Fed 15c and 18c lb.

Front Quarters Spring Lamb - - lb. 10c
Shoulder Roast Veal - 12c
Rump Roast Veal, lb. - 15c
Stewing Veal, lb. - 10c

FREE DELIVERY TO ALL PARTS OF CITY

HONAN MISSION SUCCESS SHOWN

Progress of Anglican Church in China Subject of Lecture.

BY REV. WM. SIMPSON

MILLBROOK, Jan. 13.—A visit to the province of Honan in North China was enjoyed by the audience which gathered in the parish hall of St. Thomas' Anglican church on Tuesday evening, by means of lantern slides and lecture, the rector, Rev. William Simpson, B.A., giving the information regarding the mission work and workers of the Anglican church at Kai Peng and other centres. R. Stone managed the lantern.

Among the buildings shown making up the mission compound at Kai Peng were the Trinity Cathedral, large and beautiful, the money for its building being the gift of Mr. Wiggs of Quebec, who sought in this manner to invest his fortune; St. Andrew's and St. Mary's schools for boys and girls respectively, and also "Toronto House," built by the Woman's Auxiliaries of the Toronto Diocese, hence the local and other Auxiliaries of the entire district having a share in providing this much needed adjunct to the mission plant.

The slide showing Bishop Whyte, who was born and brought up at Norwood, Ontario, and who has done such constructive work for many years in Honan province, was of peculiar interest. Bishop Whyte's plan has always been to develop a native Chinese Christian church, and his policy has proved the wisest and most successful under a variety of circumstances, favorable and otherwise, and now the rector of Trinity cathedral is a Chinese bishop, and in the eleven churches of the district a native pastor is the leader.

The slide portraying Mr. Anderson, author of the study book being taken up by the local and in fact all the Auxiliaries of the Dominion this year, and covering the work in Honan also aroused interest, this travelling evangelist doing a fine work as he goes about the large district, by means of a Chinese wheelbarrow when other ways are not available, and spreads the gospel. St Paul's hospital at Kweith, built by St. Paul's church, Toronto, and the hundreds of waiting patients who hear the Word as they wait their turn at the clinic, showed how profitable and successful the medical part of mission endeavor becomes, and the ambulance, also, which goes out and holds clinics through the countryside, is welcomed by whole villages on arrival, and bring in to the hospital those needing more than dispensary attention.

Mrs. C. M. Westmacott, president of St. Thomas' W.A., secured the slides as an impetus to interest in the study book on Honan to be taken up this year at the monthly meetings. Prayer by the rector dismissed the gathering.

1913 — 20th ANNIVERSARY — 1933

Laura Secord

HOME MADE CANDY

RECIPE CONTEST

$225.00 in prizes

1st prize — $100.00 2nd prize — $50.00

3rd prize — $25.00

50 prizes for honorable mention of $1.00 each

Our constant desire to continue to make what we believe to be the finest candies in the world, prompts us to invite our many friends to send us their favorite candy recipes.

To those whose recipes are chosen, the above awards will be paid.

Only recipes calling for the finest and purest foods as ingredients will be considered.

For full particulars inquire at your Laura Secord Shop.

This invitation is extended to all; you do not have to make a purchase to compete in this contest.

Laura Secord CANDIES

TWO POUNDS OR MORE 45¢ THE POUND

ONE POUND 50¢

380 GEORGE STREET

C-1

NORWOOD MASONS INSTALL OFFICERS

Funeral of Mrs. Keith Sanders on Thursday.

NORWOOD, Jan. 13.—The installation of the newly elected officers of the Norwood Masonic Lodge No. 223 took place on Monday evening with Wor. Bro. B. W. Squire as installing officer. The following are the officers: W.M., W. Bro. Jas. McSharp; I.P.M., W. Bro. Geo. A. Elliott; S.W., Bro. Wm Thompson; J.W., Bro. Walter Bitten; Chap., W. Bro. H. G. Carleton; Treas., W. Bro. E. C. Squire; Sec., W. Bro. J. F. Pearce; S.D., Bro. R. T. Cuthbertson; J.D., Bro. L. E. Nelson; D. of C., W. Bro. E. P. Cuffe; S.S., Bro Richard Tedford; J.S., Bro. Joseph Tedford; I.G., Bro. Robert Tedford; Tyler, Bro. Wm. Baker.

The funeral of the late Mrs. Keith Sanders was held Thursday from the home of Mr. and Mrs. Alfred Spencer, Havelock, to the Norwood cemetery.

The late Mrs. Sanders, whose maiden name was Verena West, was well known here, having made her home with Mr. and Mrs. Wm. Hubble, Queen street. She attended the Norwood school where she made a host of friends among her associates, who regret her sudden and untimely passing.

She was in her eighteenth year and was married about two years.

Beside her husband she leaves one daughter, Jacquiline.

Her bereaved relatives have the sympathy of the entire community.

DR. J. F. WOLLE DIES

BETHLEHEM, Pa., Jan. 12 (AP)—Dr. J. Fred Wolle, whose organization of Bach music festivals made him widely known in music circles, died to-day after a long illness. He was 69 years old.

"You can telephone home for 30 Cents"

Marion always felt blue when the Christmas season was over.

"We see the family and our old friends," she told her husband, "and then we're out of touch for a year. I can't help feeling lonely."

"We'll fix that," her husband decided. "Call them on Long Distance now and then."

"But Jim, what does it cost?"

"Not very much — especially with night rates. You could telephone the folks at home for about 30 cents.* Why not arrange to call 'station-to-station' every Sunday night?"

"Oh Jim, you've no idea how much better that will make me feel!"

Talking on Long Distance now is as clear and easy as a local call. The service is prompt, dependable — and surprisingly inexpensive.

H. H. P. Johnston
Manager

For 30 cents you can telephone about 100 miles by making an "anyone" call (station-to-station) after 8.30 p.m. See list of rates in front of directory.

THE BELL TELEPHONE COMPANY OF CANADA

MR. AND MRS. I. BELL CELEBRATE DIAMOND WEDDING ANNIVERSARY

London Street Couple Joined By Mr. and Mrs. E. Rosborough, it Being Their 31st Wedding Day.

MANY FRIENDS CALL.

(Examiner Correspondence.)

BRIDGENORTH, January 13. —A very pleasing event took place at the home of Mr. and Mrs. I. N. Bell, 114 London street, Peterborough, on Jan. 8, when a number of friends and neighbors called to extend congratulations on the occasion of their diamond wedding anniversary.

Refreshments were served by Mrs. W. Bell and Mrs. Fred Bell, from the bride's original china; tea being poured by Mrs. Alex. Rosborough. Several messages of congratulation and flowers were received by the bride and groom of sixty years.

Mr. and Mrs. Bell are enjoying fairly good health.

Mr. and Mrs. Ernest Rosborough (nee Lily Bell) of Smith, received with Mr. and Mrs. Bell, it being the thirty-first anniversary of their wedding day.

Mrs. Rosborough presented her mother with the wedding cake.

Obituary

MISS M. E. HAISLEY

WARKWORTH, Jan. 13 (Examiner Correspondence).—The whole community was saddened by the death of Miss M. E. Haisley which occurred on Sunday at her residence. Up until a week previous to her death, she was in good health.

Miss Haisley was perhaps the oldest and most respected resident of Percy Township.

The greater part of her life was spent at teaching school, teaching in the local school for forty-eight years. Later she was librarian, which position she held at her death. She was very thorough and persistent in all her undertakings. She was endeared to all who knew her.

The funeral services were held from the United Church on Wednesday. The school in a body paid tribute to the deceased. She leaves many friends to mourn her loss.

The pall bearers were former pupils of deceased: C. H. Curtis, U. E. Wartman, Andrew Weatherson, G. S. Partridge, John Grant and W. B. Baker. The remains were interred in Warkworth cemetery.

GEORGE GRAY

ROSENEATH, Jan. 13 (Examiner Correspondence).—The funeral of the late George Gray took place on Thursday afternoon from his late residence on the Alderville Indian Reserve to the Alderville church, where the service was conducted by George Empey, student in charge of the Roseneath circuit.

The church was filled to capacity to show their respect to one who was highly esteemed by a large circle of friends. Deceased was 52 years old and had lived his entire life on the Indian Reserve, was quite active until two years ago when he was seized with a stroke and again another stroke two weeks ago which later caused his death. For several years he served as secretary of the Alderville Council and was a faithful member of the Alderville Orange Lodge.

Surviving are his widow, formerly Susan Smoke; also five sons and one daughter; one brother, Mr. Robert Gray, Marmora, and two sisters, Mrs. Frank Smoke and Mrs. Moses Smoke Sr.

The bearers were Moses Marsden, John Tobico, Sam Beaver, Noah Smoke, William Smoke, Zack Smoke.

MRS. RICHARD SMITH

LAKEFIELD, Jan. 13 (Examiner Correspondence).—The funeral of the late Mrs. Richard Smith was held on Tuesday afternoon from her late residence, Reid street, with Rev. W. R. Archer, B.A., as the officiting clergyman. Mr. Archer spoke words of inspiration and comfore to the mourners; words which pictured the faith of the Christian in the sure and certain hope of the life to come. He spoke of the keeping power of God so beautifully referred to in the epistles of St. ePter. That power is over all of us all the time, protecting us from perils of which oftimes we are hardly conscious.

Two favorite hymns were sung, "Rock of Ages" and "Safe in the Arms of Jesus," old hymns which never have failed to comfort gen-rations of bereaved ones.

The pall-bearers were Messrs. W. Charlin, R. J. Lennox, W. Madill, W. Ridpath, P. Spence and C. homson, all old friends and neigh-rs of the family. Interment was de in the Lakefield Cemetery.

The late Mrs. Smith was born years ago in Douro on the old odie farm, southeast of Mr. W. Downs' property, which was ade famous in the wel-known book n pioneer life, "Roughing It In The Bush," by Mrs. Susannah Moodie. Her maiden name was Anne Elizabeth Jory, and her entire life was spent in Peterborough County. Almost 59 years ago she married Richard Smith, who was a member of the Ashburnham Company of Volunteers of 1866, and who to-day is an honorary member of the Canadian Legion, and who, with her son, Max, survives her. Two brothers also survive, Edward Jory living in the States, and Sam Jory of Western Canada. Most of Mrs. Smith's married life was spent in Lakefield with the exception of fifteen years spent in Peterborough during which time Mr. Smith was employed at the C.G.E., where he had a great many friends. Four years ago the family moved back to Lakefield. Mrs. Smith was a member of the Presbyterian Church, and entered the Union with the congregation of St. Andrew's, Peterborough, with which she was associated during her residence in the city. She had been in failing health for some time, and about ten weeks ago her illness became serious and on Sunday evening she died.

Mrs. Smith was of a retiring disposition and enjoyed a quiet life, and was a loyal friend and an exemplary wife and mother.

Out-of-town visitors to the funeral included Mr. and Mrs. T. McBrien, Mr. Elwood McBrien, Mrs. G. H. Rowe, Mrs. W. Murduff, and Messrs. Edwin and Sherman Rowe of Peterborough.

Wine Red And Pink

By MME. LISBETH

The new off-color shades are ideal for bridesmaids' dresses. Paris calls them "dirty" colors, and "chalky" is the word New York uses.

By whatever name you designate them, however, the dull shades, like the dusty pink of this bridesmaid's dress, are fascinating.

With this dress are worn velvet accessories of wine red gloves, hat, shoes and flowers.

RADIO PROGRAM

FRIDAY RADIO.

5.30—The Singing Lady — WLW-NBC.
6.30—Donald Novis, vocalist — WEAF.
7.00—Friday, the Thirteenth — WEAF.
7.15—Borah Minnevitch — WCFL-NBC.
7.30—Charlie Chan—WHAM-NBC
8.00—Jessica Dragonette—CKGW-NBC.
8.30—The March of Time—WGR-CBS.
8.45—John Duncan, harpist — CFRB.
9.00—The Simeon Joyce Trio — CKGW.
9.00—Mar boros-Port Colborne — CKCL.
9.30—Mary Eastman—CFRB-CBS.
10.00—"Technocracy"—KDKA-NBC
10.15—Easy Aces, sketch—WKBW-CBS.
10.30—Foster Memorial — CKGW-NBC.
11.05—News to the North—CKAC.
11.30—Organ, Lew White—CKGW-NBC.
12.00—Organ, Merle Clark—WJR.

Bands and Orchestras.

6.00—Waldorf Orchestra—CKGW-NBC.
6.45—Riviera Orchestra—WKBW-CBS.
8.00—Phil Spitalny Orchestra — WJZ.
8.00—Rosario Bourdon — CKGW-NBC.
9.30—Symphony Orchestra —WKBW-CBS.
9.30—Harold Stokes Orchestra — WJZ.
10.30—Joe de Courcy Orchestra — CKNC.
11.00—Anson Weeks Orchestra — WEAF.
11.00—Luigi Romanelli Orchestra—CKGW.
11.30—Abe Lyman Orchestra — CFRB-CBS.
11.30—Ozzie Nelson Orchestra — WEAF.
11.30—Jack Denny Orchestra — WOR.
12.00—Cab Calloway Orchestra — WJZ.
12.30—Artie Collins Orchestra — WLW.
12.30—Henry Thies Orchestra — WJR.
12.45—Hal Kemp Orchestra—WABC
1.00—Bud Harrod Orchestra — WABC.

QUEEN'S COUNCIL NAMED

KINGSTON.—The following have been elected to the Council of Queens' University: Dr. J. A. McGregor of New York; Dr. B. M. Stewart of New York; Judge N. B. Tudhope of Brockville; G. G. McNab of Guelph; R. M. Smith, Deputy Minister of Highways, Toronto.

BUEHLER POINTS THE WAY

To Better Savings . . .
To Direct Savings . . .
During 1933 . . .
--On--

Quality Meats

Save on Saturday!

FREE! FREE!

1 LOAF OF BREAD With Every Pound of BB Orange PEKOE TEA

Fresh Ham Pork Roast 9c lb.

DUMART Weiners 12½c 2 lb.

SAUERKRAUT 7c lb.

CHOICE Sirloin Steak 15c lb

HAMBURG BEEF CUTTINGS 3 lbs. 25c

SLICED BACON 12½c lb.

BONELESS, MEALED COTTAGE ROLLS 8c lb

BEEF HEARTS 6c lb.

SMALL SAUSAGE 12½c lb.

CHOICE Blade Rst Beef 9c lb

Butt Pork Roast 9c lb

Boneless Prime Rib Roast 15c lb

Pickled Pork lb. 8c
Pickled Ribs 6 lbs. 25c
Flank Steaks 12½c
Pork Kidneys 3 lbs. 25c
SMOKED
Cottage Rolls 12½c
Loin Veal Chops 20c
Butt Pork Chops 10c
FRESH HAM
Pork Fillets lb. 12½c
Leg Veal Roast lb. 13c
BONELESS, ROLLED
Veal Roast lb. 15c

BEEF Shanks lb. 5c

Bacon lb. 8c PIECES

BUEHLER BROS. LIMITED

387 George St. Phone 3680

AUDITORS CHOSEN BY EMILY COUNCIL

Road Accounts Approved at First Meeting of Township Body.

OMEMEE, January 13. — The Emily council met in the Farmers' Club Rooms on Monday, with Harry E. Endicott, reeve, in the chair, and Councillors Herbert Jackson, P. A. Lowes, Paul McGuire and W. J. Patrick, present.

Having taken their several declarations of office, they took their seats and proceeded with the business.

Applications for office were received from Elmer Mahood and Elmer Hickey for position of treasurer, and from David Hill as clerk.

On motion the road accounts as presented by C. W. Mills, the road inspector, were approved and ordered paid.

The following election and miscellaneous accounts were approved and ordered to be paid: Albert Finlay, D.R.O Poll 1, $8.70; George Magee, D.R.O. Poll 2, $7.90; Geo. Henderson, D.R.O. Poll 3, $7.90; M. J. Harrington, Poll 5, $10.30; John C. Lucas, D.R.O. Poll 4, $8.50; John J. Vout, D.R.O. 6, $10.55; Alvin Franks, D.R.O. poll 7, $9.10; Harold Harrison, poll celrk, $2; Harold Long, poll clerk, $2; Leonard Attwell, poll clerk, $2; Joseph Goselin, poll clerk, $2; Ambrose Herlihey, poll clerk, $2; T. Allan, Kennedy, poll clerk, $2; Stanley Lowes, poll clerk, $2; George Magee, fenceviewer, $1.70; F. L. Weldon, balance county rate, $1; the Bank of Toronto telephone debentures, $407.60. The following orders were drawn on treasurer and charged to "sheep killed by dogs" account: Michael O'Neill, sheep killed $6; D. M. Costello, valuing sheep and mileage $1.80.

By-laws were passed appointing D. M. O'Leary and Harry Jackson auditors to audit the accounts of 1932; also appointing C. R. Hart a trustee of the Omemee school for two years, and to authorize the reeve and treasurer to borrow money as they needed to meet the current expenditure.

The reeve, clerk and treasurer were authorized to sign and submit a statement to the Minister of Highways showing an expenditure on the highways of Emily in 1932, of $4268.87, and asking for the usual subsidy on the same.

The collector's time was extended until the next meeting of the council and the said collector was authorized to receive $7.50 in full payment of the taxes of J. E. C. Hannah.

The matter of cutting the brush on the second line and on the Cavan boundary was left in the hands of the Road Superintendent to be done as relief work.

The council adjourned to meet on Monday, February 8, at 12 o'clock noon when the assessor will be appointed.

You will find many things in the Classified Ads. of The Examiner.

Wings Blank Maroons 4-0 for Fifth Straight Win

COMBINED TIE CONTINUES FOR U.S. GROUP LEAD

New York Rangers Also Advance With 3-1 Victory Over Boston Bruins.

AMERICANS WIN 5-2.

Revamped Lines Help Canadiens Take 4-2 Fall From Chihawks.

TORONTO, Jan. 13 (C.P.)—The Birdmen of Detroit flew well within range of the National League's big guns to-day, but foe marksmen had still to put the bead on the Red Wings in 1933.

Gathering speed as they near the end of three weeks of unbeaten campaigning, the fleeting hockeymen of Jack Adams scored their fifth straight triumph last night at home, whitewashing the rugged Maroons of Montreal, 4-0, before a crowd of 10,000.

The victory kept Detroit in a tie for first place in the United States section with New York Rangers who advanced with a 3-1 win over Boston Bruins. The Rossmen faded two points behind the joint leaders, but still four in front of Chicago Black Hawks, who stood still in the standing, as they took a 4-2 thumping from Montreal Canadiens.

If there is to be any sort of race in the Canadian division, it will have to be provided by Joe Simpson's bolstered New York Americans. The Amerks, definitely on the up-grade, took Ottawa Senators in their stride last night, 5-2, as a trio of Winnipeg-bred forwards—two of them rookies—banged in all five goals. The win sent them into undisputed possession of second place, six points behind Toronto.

Maroons, desperately seeking to get back the form they lost in mid-December, had no defences the Red Wings couldn't clear in a single hop. The Birds were so business-like in the first period, Ebbie Goodfellow, Stew Evans and Johnny Sorrell scoring before the invaders properly got going, that there was no need to press the issue very hard thereafter. Carl Voss scored another in the second, and Detroit merely planted the defance barriers for the rest of the distance.

Brilliant Offensive

Rangers played brilliant offensive hockey to beat Boston. Murray Murdoch and Ott Heller scored to give the Blueshirts a lead that Marty Barry reduced for Bruins but when Art Ross removed Goalie Tiny Thompson from the game and sent out six forwards in a third period bid to tie it up, Cecil Dillon shot and easy Ranger goal Dillon hit the net from centre-ice.

Wilf (Twinkle) Starr and Red Jackson, former Winnipeg amateur who broke into the major circuit together just two weeks ago, enjoyed a field day at Ottawa Jackson poked in a pair of goals in the second period and Starr got two more in the third. The other American tally came from Nick Wasnie's stick, the veteran also is a Winnipegger.

Until the third period the Senators held a good margin over the Amerks but the Kilreas and Cooney Weiland were off in their shooting. Bill Touhey scored both Ottawa counters.

9,000 Fans See Hawks Fall

With Howie Morenz working on one forward line and Aurel Joliat and Johnny Gagnon, his former partners, on another, Canadiens showed 9,000 Montreal fans the best attacking force the Flying Frenchmen have devised all season. Morenz worked with two other speed fiends Art Giroux and George Mantha, but this line was responsible for only one of four goals. Morenz supplied Mantha the pass for this one.

Gagnon, with Pit Lepine beside him, contributing just enough and not too much speed, bored in for a pair of pretty goals and Lepine got the fourth himself. Hawks played erratic hockey, shooting so inefficiently that in the second period they failed to get a single dead-on shot at George Hainsworth.

Doc Romnes scored for Chicago in the first period from Roger Jenkins' pass and Tommy Cook got another in the third.

Strong Teams Play Central Hockey Loop

HAVELOCK, Jan. 13.—If the cold weather lasts the Central Hockey League, composed of Deloro, Marmora, Madoc and Havelock, should provide hockey enthusiasts with a bill of fare comparable to any of the intermediate loops in the O.H.A.

This is only the league's second season, but in spite of its youth seems to be a remarkably well organized group and has sure done wonders in bringing back hockey to this part of the country. The players from here are all home town boys, but put up a superior band of hockey and get fine crowds out to see their games. This season the league has a bye in the O.H.A. grouping and there seems to be no doubt that a good team will represent the league.

The locals were most fortunate in securing the services of "Doc" Gardner as manager and Ernie Malton as trainer, in addition they have a real impressive bunch of youngsters to pick from this season. It is understood that Charlie Brennan, Becky Jack, Glenn Wright, Paul Voyer and Frank "Ponty" McLaughlin, all former E.P.L. players will turn out and lend a little speed to the clubmen's line-up. Of last year's team, Ted Watson, Burrell Peters, Lawrence Sanderson, Doug McColl, Fred McKenzie and George Kennedy, as goalie, will all prove assets. A feature "kid line" composed of Jerome Voyer, Bert Hagerman and Bill Rose have already shown they mean business and will be a dangerous element for an unsuspecting opposing team.

How They Compare

NEW YORK, Jan. 13 (C.P.) — Here is how Frankie Battaglia of Winnipeg and Ben Jeby of New York, compared as they finished training for their 15-round clash tonight for the world's middleweight boxing title:

Battaglia		Jeby
22	Age	22
160 lbs.	Weight	160 lbs.
5ft. 9in.	Height	5ft. 10ins.
15½	Neck	16
31¼	Waist	33
38¼	Chest (normal)	39
41½	Chest (expanded)	42
7½	Wrist	8
11½	Forearm	12
74	Reach	70
13	Ankle	11½
11	Fist	12
14½	Biceps	14
28	Thigh	22½

Hockey Records

NATIONAL LEAGUE.
International Section.

	G	W	L	T	F	A	P
Toronto	23	11	8	4	45	49	26
Americans	22	7	9	6	43	50	20
Maroons	22	8	12	2	50	61	18
Ottawa	23	7	12	4	43	49	18
Canadiens	21	7	12	2	37	51	16
United States' Section.							
Rangers	21	12	5	4	64	45	28
Detroit	24	13	9	2	64	50	28
Boston	23	11	8	4	55	41	26
Chicago	23	8	9	6	41	46	22
	442				442		

Future Games

Saturday—Ottawa at Toronto; Boston at Montreal.

Sunday—Rangers at Chicago; Detroit at Americans.

CANADIAN-AMERICAN LEAGUE

	G	W	L	T	F	A	P
Boston	20	11	5	4	66	42	26
Phil.	21	9	7	5	49	44	23
Providence	20	11	8	1	53	41	23
New Haven	20	6	11	3	35	51	15
*Springfield	13	6	5	2	29	29	14
Quebec	20	5	12	3	40	63	13

*—Dropped from league Dec. 17.

This Week's Games

Saturday—New Haven at Boston.

Sunday — Providence at New Haven.

N.H.L. Leaders

(By the Canadian Press).

CANADIAN DIVISION.

Team—Toronto: Won 11, lost 8, tied 4, points 26.

Points, goals and assists — Northcott, Maroons, 15 goals, 7 assists—22 points.

Goals—Northcott, Maroons, 15.

Assists — Haynes, Maroons, and Morenz, Canadiens, 13 each.

Penalties—Horner, Toronto, 77 minutes.

Shutouts—Beveridge, Ottawa; Hainsworth, Canadiens; Chabot, Toronto, and Worters, Americans, 3 each.

UNITED STATES DIVISION.

Team—Rangers: Won 12, lost 5, tied 4, points 28. Detroit: Won 13, lost 9, tied 2, points 28.

Points, goals and assists—W. Cook, Rangers, 12 goals, 10 assists—22 points.

Goals—F. Cook, Rangers, and Barry, Boston, 13 each.

Assists—Boucher, Rangers, 16.

Penalties—Shore, Boston, 55 minutes.

Shutouts—Thompson, Boston, 7.

FIGHTS LAST NIGHT

(By the Associated Press)

GRAND RAPIDS, Mich.—Wesley Ramey, Grand Rapids, out-pointed Tony Herrera, Chicago (10); Chuck Woods, Detroit, outpointed Bud Jones, Elkhart, Ind. (5); Joe Alvarado, Chicago, outpointed Heinie Smid, Grand Rapids (4).

OMEMEE.

Following the regular church service at Trinity United Church on Sunday evening, Commissioner Edgar Hoe of the Salvation Army, Lindsay, who has spent 26 years in foreign missions, gave a talk on India and Africa, which was profusely illustrated by lantern slides.

A quartette, composed of members of the Army, rendered several very fine selections, vocal and orchestral.

The senior bridge club was entertained at the home of Mrs. Lamb on Tuesday afternoon. Following the card games, lunch was served by the hostess. The prize winners were Mrs. Shaw and Mrs. Gowans.

Mr. Victor Fee, of Toronto, visited friends here over the week-end.

Mr. and Mrs. J. Eggleston were the guests of Mr. and Mrs. F. Eggleston at Ida for a few days this week.

Mr. N. Clemett, of Peterborough, visited his parents, Mr. and Mrs. F. Clemett, on Wednesday.

Mr. J. Magee was a business visitor to Lindsay on Wednesday.

The young people of Trinity United Church will present their play, "Her Step-Husband," at Cavan on Friday evening, Jan. 20.

Mr. and Mrs. Laird, of Saskatoon, are guests of the latter's parents, Mr. and Mrs. R. Poast.

Dr. and Mrs. PePhee, Miss M. Rea, Mrs. Rea and Mr. V. Fee visited Mr. and Mrs. Spiers at Franklin on Sunday.

Mrs. Nugent, of Franklin, is visiting with her daughter, Mrs. Roberts.

Mr. Moore, of Bobcaygeon, visited his sister, Mrs. R. Wilson, on Wednesday.

New O.H.A. Ruling Is Explained

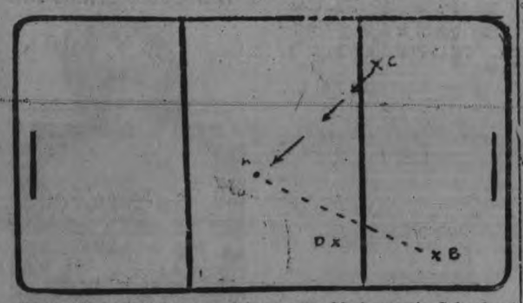

B has the puck in his own defence zone, his teammate C is ahead of him but also behind his blue line, while the third teammate, D, is in the neutral or centre zone. B passes the puck forward (the puck being designated as A). C may legally race forward and get the puck, as he was back of the blue line, but D cannot touch it without being called offside. Forward passing is permitted in both the defence and neutral zone, but not over the blue line from one player to another one on the same team.

Battaglia Hopes To Follow In Footsteps Of Some Of Greatest Fighters In Fistinia

(By Lou Maguire, Canadian Press Staff Writer.)

NEW YORK, Jan. 13.—(C.P.) — Some of the greatest figures in ring history, the original Jack Dempsey, Stanley Ketchel, Harry Greb among them, have occupied the middleweight throne Frankie Battaglia of Winnipeg and Ben Jeby of New York each hope to occupy after tonight's fight in Madison Square Garden.

Not since August, 1926, has the sports palace Text Rickard built known a scrap for supremacy among the 160-pounders. On that exciting night the late Tiger Flowers, a Negro church deacon from down South, unexpectedly ducked under the arms of that human windmill, Greb, and knocked him from his perch. The deacon, only colored man ever to hold the title, was whipped by Mickey Walker at Chicago four months later.

The aptly-called toy bulldog, Walker gave up the championship in June of 1931, to square off with Jack Sharkey in a heavyweight bout a month later. Walker, at 169½ pounds, fought his usual plucky fight but just proved again that a good little man can't whip a good big one.

Should Jeby be crowned he will be the first Jewish champion in this class since the reign of Al McCoy, who won the title from George Chip, April 7, 1914. If Frankie be awarded the "dukedom" he will be the first scrapper of Italian descent to wear the crown in 12 years. His predecessor was the Italian Johnny Wilson, who outpointed Mike O'Dowd for the honor.

BETTY EDWARDS, of Los Angeles, makes a very pretty queen for the seventh annual winter sports carnival to be held soon at Lake Arrowhead, Cal. The carnival, which is one of the major attractions of southern California's winter season, is under the auspices of the Los Angeles Junior Chamber. of Commerce.

Bowling Notes

AUBURN BOWLERS

Auburn Mills opened their 1933 bowling season on Friday at Duffus' Alleys. Some good scores were made; the following players jumped into the lead:

Gents' High Single Game

C. Barson	305
F. Redpath	280
F. Montgomery	267

Gents' High (3 Games)

C. Barson	658
S. Gledhill	609
F. Montgomery	602

Ladies' High Single.

B. Goldie	210
L. Delahaye	210
E. Gates	197

Ladies' High (3 Games)

E Gates	509
E. Swanger	486
V. MacNamee	465

League Standing

Owls, Storks, Seagulls, and Herons—3 points each.

Blackbirds, Vultures, Eagles and Hawks—1 point each.

To-Night's Hockey

(By the Canadian Press)

Western Canada League.
Saskatoon at Calgary.

American Association.
Duluth at Kansas City.

International.
Buffalo at London.

Canadian-American.
Philadelphia at Quebec.

Senior O.H.A.
Port Colborne at Toronto Mariboros.
Hamilton at Niagara Falls.

Advertise in The Examiner

CAMPBELLFORD JUNIORS BEAT BELLEVILLE 6-4

Runnions and Bush Score Winning Goals in Overtime Period.

TURNER IS STAR.

Mill Town Fans See Junior O. H.A. Teams Give Brilliant Exhibition.

CAMPBELLFORD, Jan. 13 (By Examiner Staff Correspondent). — Completely wiping off the map the blanking that Belleville gave them last week when they played in that city, the Campbellford Juniors shone forth as superior wielders of the hickory last evening when, after thirty minutes of overtime play, they put the Belleville outfit to route with a 6-4 count after ninety minutes of some of the finest and fastest hockey that has been seen in the Mill Town for some years. Playing in the Campbellford Arena in the Junior O.H.A. fixture, they staged a game that was fast and clean, and one which at times the visitors were unable to keep up with.

The Belleville boys came back to the bush town with the idea of a sure win, but got the surprise of their life when, after the first period, they had to fight for every inch of the ice and were outskated and outclassed during most of the play. The first period was the hold-up for the Maroons, three goals being counted against them. Oddie was in the nets for this session but was slightly off his game, although the first counter was difficult to see owing to the obstructions in front of the net. The second two, however, he misjudged, which gave the visitors the edge on the play.

Turner, however, took the nets for the rest of the game and played a splendid game of goal-tending, only one counter getting past him in seventy minutes of play, and this despite some furious shooting and crowding on the part of Belleville, when they realized they were up against a team that their previous win had made them under-estimate.

The whole of the play after the first period was fast, and some of the finest exhibitions of stick-handling and back-checking were seen by the large crowd of fans.

Play Brilliant Game.

This was common to both aggregations, and showed that despite the heavier line-up of the visitors, honors were even when it came to real play, with the balance of speed on the Maroons side. Rigby and Barriage were the playmakers for Belleville, the former playing a very strong game of defence, with occasional rushes which were formidable. Barriage at pivot, with the assistance of Goyer, were a fast pair and kept the Campbellford defence working hard. This, however, contrary to the last game with Belleville, was one of the many bright spots in the Maroons' play, K. Oddie and Milne making a sure-fire team in front of the nets. Runnions, Bush and Lambert starred for the Maroons, Bush developing speed that the Belleville players were unable to keep up with. This proved a hindrance on several occasions for he outskated his team-mates with the puck, and passed without a man to pass to. As in previous games, Bush and Runnions played much together, and these two as a counting combination cannot be beaten in the group. Of the six goals scored in the game, Runnions counted three, Bush two, the other going to Lambert.

The first session was slow with Belleville holding down the count. Play at no time reached the point of being fast although the visitors were the aggressors, the Maroons feeling their way and doing what they could to keep the invaders off their net. The first count was made by Belleville when Barriage netted the puck from the blue line seven minutes after play. This sent the Maroons to their end for some defensive play which see-sawed for the next ten minutes when Goyer for the visitors came across with another counter from the centre, a lone play. From the face-off, Lambert made a drive on a pass from Runnions and netted the first Campbellford count Belleville scoring their third tally one minute before the puck. He had a clear run however for Oddie was off the Maroon's defense, being penalized for tripping.

Turner In Nets

With Turner in the nets for the second period the Maroons started to play hockey and despite the fact that the visitors took the offensive they came up against a stone wall.

Repeated attacks by Rigby, Barriage and Goyer failed to net them any counters and as far as they were concerned the session was scoreless. Heavy checking prevailed and although Rigby had tried to use his weight in the first period to overcome the Maroon's defense he was badly shaken in the second round for Oddie altered his tactics and proved all a match for him. Several very dangerous scrums were staged in the Campbellford house. Runnions started the Campbellford counting with three minutes to go, landing a pretty shot in the Belleville net from a pass from Bush. One minute later, almost from the face-off, he tied the score with another count from one of Bush' passes, the gong ringing on a 3-3 tally.

The third session opened in good style with both aggregations fighting hard for the counting tally but the Maroons more than holding their own. Bush got the Maroon's a one goal lead three minutes after play started with a beautiful lone play, and from then on it looked like a sure win for the entertainers. With one minute to go however Belleville evened the count when Howie made a tally from a pass from Harvey, who was behind the Campbellford net.

A. Scoreless Period

The overtime periods started and after the first ten minutes of play it looked as if the game would end in a tie, for neither aggregation were able to obtain any advantage although play ranged from one goal to the other. The speed of the game increased and the fans were worked up to a pitch of excitement which they were unable to control. Runnions gave the Maroon's their winning lead with six minutes to go when he netted a counter after a scrimmage in front of the Belleville net on a pass from Lambert. Two minutes later Bush with a lone play cemented this lead, the final bell ringing on a 6-4 win for Campbellford.

This win gives the Maroons a good chance to get in the play-offs with two wins and one loss to their credit. They have yet three more games to play, one with Trenton, which they can assume a win, as they have already shown their supremacy over that outfit, and two with Madoc, the as yet unknown quantity. At present it looks as though Campbellford will be matched against Belleville in the pay-offs, when home and home games will be staged, goals count. The next game the juniors play is against Madoc on Tuesday the 17th, which will be staged at Campbellford.

The Teams

Campbellford—Goal, Turner; defense, K. Oddie, Milne; centre, Runnions; wings, Bush, Lambert; subs, R. Oddie, Holmes, D. Couch, Cubitt.

Belleville — Goal, Sinfield; defense, Kokesh, Rigby; centre, Barriage; wings, Hannet, Goyer; subs, Harvey, Howie, Thompson, Hen.

Referee—H. Ingram, Campbellford.

THE SUMMARY
First Period

Campbellford — Lambert (Runnions) 18.

Belleville—Barriage, 17; Goyer, 17; Rigby, 19.

Second Period

Campbellford—Runnions (Bush), 16; Runnions (Bush) 17.

Third Period

Campbellford—Goal, Turner; de-
Campbellford—Bush, 3.

Overtime

Campbellford—Runnions (Lambert), 24; Bush, 26.

PENALTIES
First Period

Campbellford—Ken Oddie.

Second Period

Campbellford—Holmes.

Belleville—Harvey, Rigby.

Third Period

Belleville—Rigby.

Overtime

Belleville—Hammet, Rigby.
Campbellford—Lambert.

LOU GEHRIG, one of the Big Berthas of the New York Yankees, is keeping in trim by playing golf in Washington, D.C. Here he is on the East Potomac Park course in the capital. "That's nothing," says Gehrig, "just wait and see what I do with a baseball this season.

HOCKEY SCORES

NATIONAL LEAGUE.
Americans 5, Ottawa 2.
Canadiens 4, Chicago 2.
Detroit 4, Maroons 0.
Rangers 3, Boston 1.

CANADIAN-AMERICAN LEAGUE.
Providence 2, New Haven 0.

AMERICAN ASSOCIATION.
St. Louis 3, Kansas City 1.

O.H.A. JUNIOR.
Startford 2, Kitchener 0.
*Campbellford 6, Belleville 4.
*Thirty minutes' overtime.

Intermediate.
Elora 3, Elmira 1.
Hagersville 6, Cayuga 2.
Markham 6, Sutton 1.
Camp Borden 8, Penetang 3.

KINGSTON H. L. FINAL.
Belleville 5, Napanee 3.
Belleville wins title.

BASKETBALL SEASON OPENS

COBOURG, Jan 13.—The basketball season in the Lake Shore High School League will open tonight, Cobourg Collegiate team will go to Oshawa for their opening game, and Bowmanville will play at Port Hope.

Our Boarding House - - - - - - - - - - - - - By Ahern

NO BETTER ADDRESS IN TORONTO

ALWAYS HAS BEEN HIGH CLASS, QUIET, COMFORTABLE, SPOTLESSLY CLEAN AND MODERN IN EVERY DETAIL.

HAS ONE OF THE FINEST DINING ROOMS IN CANADA) YOU WILL ENJOY THE TASTY INEXPENSIVE FOOD.

From Depot or Wharf take De Luxe Taxi 25c

Rates Single $1.50 to $3.00 Double $3.00 to $5.00

E. R. POWELL, Prop.

HOTEL WAVERLEY

Spadina Avenue and College Street

Write for folder

HOCKEY—INTERMEDIATE O.H.A.
BROCK STREET RINK
FRIDAY, JANUARY 13, 8.30 P.M.
ORONO vs. PETERBOROUGH
Entire Reserved Section 35c; East Side 25c; West Side: Ladies 25c, Gent's 35c; Children 10c.

A GREAT MONEY SAVING EVENT

All merchandise in this great money-saving event is of the finest quality. ALL Riley & Hickey's regular stock drastically reduced to insure immediate sale.

Society Brand OVERCOATS

No man could wish for finer quality or greater value than our Society Brand Overcoats being offered at these sale prices.

$19.50 22.50

ACTUAL $30 TO $45 VALUES

Society Brand SUITS

With expert tailoring, smart styling, exceptional quality, these Society Brand Suits are great bargains at these sale prices.

$19.50 22.50

ACTUAL $30 TO $45 VALUES

FORSYTH & ARROW GUARANTEED SHIRTS
Collar Attached and Separate Collar
1.55 & 1.89
Actual $2 to $3 Values

HATS
Newest Styles
BORSALINO
Reg. $8
5.95
BROCK & BILTMORE
Reg. $5-$6
3.95

WOOL AND SILK AND WOOL HOSE
49c & 59c
Actual 75c-$1 Values

Guaranteed STANFIELD'S WOOL AND SILK AND WOOL Underwear
20% Off

20% DISCOUNT ON SOCIETY BRAND MADE-TO-ORDER CLOTHES

RILEY & HICKEY
LIMITED
357 GEORGE ST.

English Batsmen Score 236 Runs for Seven Wickets

TO-DAY AND SATURDAY

TAKE YOUR BOW, BILL POWELL

For "one of the finest performances of your career of fine performances," shouts the HOLLYWOOD HERALD.

YOU HAVEN'T REALLY SEEN POWELL UNTIL YOU SEE

WM. POWELL in "Lawyer Man"

See an amazing NEW Powell in a role HOLLYWOOD HERALD calls the "finest in his career of fine performances!"

Another Warner Bros. Hit with JOAN BLONDELL

HELEN VINSON

ALAN DINEHART

SHEILA TERRY

NIAGARA FALLS | MICKEY MOUSE | Rambling Round Radio Row

MATINEES ONLY: "THE LAST FRONTIER"

2.30 7.00 9.00 CAPITOL 325 SEATS EVERY EVE 25c

TWO WHITEWASH DECISIONS FEATURE OF CHURCH HOCKEY

Knox Midgets Win 8-0 While St. James' Juveniles Cop 9-0 Victory.

ALL SAINTS' WIN 3-2.

Two one-sided coats of whitewash featured the four Church Hockey League games played last night at All Saints' rink on fast ice. Knox Midgets wielded the brush freely to plaster All Saints with an 8-0 defeat, while it was 9-0 for St. James' Juveniles over St. Andrew's. The junior game between George Street and Trinity Juniors went to the former, 6 to 2; and the last game saw All Saints' Intermediates take a neat 3-2 decision over George Street.

The Midgets opened it up, and it soon became a walk-away for the Knox boys, who showed smart rushing, good teamplay and deadly marksmanship. The Saints tried hard and were outlucked on several near-scoring occasions, but they were generally outplayed most of the way. The goalie and forwards were particularly effective for the winners. The teams:

All Saints.—Goal, Tillcock, defence, Simmons, Leether; centre, Jay; wings, Jones, Boddison; alternates, Hilliard, Roberts.

Knox.—Goal, Graham; defence, LeClair, Laing; centre, Williams; wings, Lucas, Johnson; alternates, Cunningham, McDonald.

Referee, J. Richardson.

9-0 Whitewash

St. James' Juveniles rode high, wide and handsome over and through St. Andrew's to pile up a 9-0 win. It was a good game for one period, but the victors had a big edge the last two, boring through time and again on one and two-man rushes. Leggott and Spencely each tallied in the first; Leggott got two and Heal one in the second; Leggott countered twice more, Heal one and Smart one in the third. Heal and Leggott were easily the best offensively. The teams:

St. Andrew's.—Goal, Killingbeck; defence, Mowry, McKone; centre, Shields; wings, McPherson, Allen; alternates, Phillips, Johnson, Doherty.

St. James.—Goal, Piercy; defence, Grose, Leggott; centre, Heal; wings, Spencely, Smart; alternates, Lawson, Welsh, Dinsdale.

Referee, H. Fisher.

Play Close Game

The Junior fixture was closer, though it was a strong last-period rally that gave Trinity its two goals, the George Street outfit having piled in three in the first, two in the second and one more in the last chapter. Parnell, Kingdon and Heard got the first trio, L. Cassie and Kingdon each tallied in the middle go, with the last one being chalked up by Heard on a long shot. Armstrong, aided by Hamley, bulged the hemp for the first Trinity score, with Hamley taking Huffman's corner pass for the other one. The teams:

Trinity.—Goal, Mattice; defence, Davern, McBain; centre, Head; wings, Armstrong, Hamley; alternates, E. Huffman, Hayes, and B. Huffman.

George Street.—Goal, Sloan; defence, Parnell, Lesurf; centre, Kingdon; wings, Stabler, Heard; alternates, L. Cassie, I. Cassie and Taylor.

Referee, H. Fisher.

Win 3-2 Victory

The Intermediates wound the hockey session up in fine style, putting on a fast, exciting game that was always in doubt. All Saints got two in the first and one in the third, McCullough getting all three markers. Tuck put one in for George Street in the first, and Bothwell got one in the second. The score was tied till five minutes before the end of the third. It was a lively argument, marked by hard work and good defensive hockey in the later stages. Aside from the opposing goalies and McCullough it would be hard to name an outstanding star. The teams:

George Street.—Goal, Seabrook; defence, Ramsay, Huggins; centre, Tuck; wings, Payne, Bothwell; alternates, Routley, Taylor.

All Saints.—Goal, Hope; defence, Sanders, C. Frost; centre, B. Frost; wings, Dyer, McCullough; alternates, Hall, Goodson, Hughes, Olaveson.

Referee, H. Rehill.

The Strangler Wins "Tiger" Dula Match

VANCOUVER, Jan. 13 (C.P.)—Ed "Strangler" Lewis, recognized in many parts of Canada and the United States as world's heavyweight champion, won a decision from Tiger Duala, massive East Indian, without pinning down his opponent for a fall.

The East Indian last night attempted a flying tackle at Lewis in the fifth round, missed and knocked himself out to give the Strangler the verdict.

INSTAL OFFICERS OF ENCAMPMENTS

Joint Installation Ceremony is Held for Officers of Encampments.

At a joint installation ceremony, the officers of Hiawatha Encampment and Mount Hebron Encampment of the I.O.O.F. for the ensuing year weer installed as follows:—

Hiawatha Encampment. — C.P., E. Stanley; H.P., A. Finney, P.C.P.; S.W., A. Sage, P.C.P.; R.S., E. H. Bartlett, P.C.P.; F.S., George Benton, P.C.P.; Treas., R. R. Ford, P.C.P.; J.W., Percy Butler; Guide, Geo. Lacheur, P.C.P.; 1st W., R. J. Murduff, P.C.P.; 2nd W., Harry Butler, P.C.P.; 3rd, W., John Lush, P.C.P.; 4th, Fred T. Tuggey, P.C.P.; I.G., E. Norman, P.C.P.; 1st. G. of T., G. E. Johnston; 2nd, G. of T., A. Whittaker.

Mount Hebron.—C.P., F. C. Vivash; H.P., C. E. Wiley, P.C.P.; S.W., R. Brawn; R.S., W. Petrie, P.C.P.; F.S., S. G. Gillespie; Treas., B. Frederick, P.C.P.; Guide, W. Young, P.C.P.; J.W., R. J. Gurney; I.S., G. Worboy, P.C.P.; 1st W., C. D. Russeau, P.C.P.; 2nd W., A. Burgess, P.C.P.; 3rd W., A. McKinlay, P.C.P.; 4th W., W. J. Hooper, P.C.P.; 1st G. of T., M. King, P.C.P.; 2nd G. of T., T. F. Doughty; O.S., H. Zacks.

The ceremony was conducted at the Oddfellow's Hall by Patriarch Charles E. Wiley, D.D.G.P., and his brother officers. The installing team of the district consists of: D.D.G.P., Charles Wiley; D.D.G. H.P., George East; D.D.G.S.W., A. McKinlay; D.D.G.R.S., H. Butler; D.D.G.F.S., N. King; D. D.G. Treas., William J. Bull; D.D. G.J.W., C. D. Russeau; D.D.G. I.S., W. J. Hooper.

After the ceremony refreshments were served, and a vote of thanks was tendered to the installing team.

There is something new under the sun in the shape of the double-deck earring. It is built somewhat on the plan of a horseshoe, with a decorative bulb at each end, one to wear above the ear and one below. They are joined by a fine gold wire which fits back of the ear and holds the earring in place.

LEYLAND AND WYATT PILE UP VISITORS' TOTAL FOLLOWING DISASTROUS INNINGS OPENING

Former Bats 83 While Latter Adds 78 Runs For Impressive Score.

Record Crowd Sees Match.

Australians Give Sterling Display With Brilliant Catches and Keen Bowling.

ADELAIDE, Australia, Jan. 13 (C.P. Cable).—England had scored 236 runs for seven wickets at close of play to-day in the third test match with Australia for the coveted "ashes." Leyland and Wyatt brought up the visitors' score after a disastrous opening in which four wickets fell for 37 runs. Leyland batted 83 and Wyatt added 78.

Forty thousand persons, a record crowd for these grounds, saw the English team collapse at the outset of the inning. England's leading batsmen fell by the wayside in the face of brilliant catches and keen Australian bowling. Just before lunch, however, Maurice Leyland, Yorkshire professional and R. E. S. Wyatt, the vice captain, settled down, and the score gradually mounted.

Visitors Bat First

D. R. Jardine, the English captain, won the toss and the English batted first. Herbert Sutcliffe, noted first wicket batsman, was accompanied by Jardine, and the two faced the bowling of T. Wall and W. J. O'Reilly. Only four runs were scored after 30 minutes play and then Wall sent down a poor length ball which Jardine tried to turn to leg. The ball took his leg stump for the first wicket.

W. R. Hammond, Gloucestershire professional who has been considered one of the best bats in England, was out with only two runs when he kocked Wall into the alert hands of W. A. Oldfield, the Aussie wicket-keeper. The score was 16 for two wickets.

Sutcliffe was caught by Wall at silly mid-on off W. J. O'Reilly's bowling when he had scored nine.

L. E. G. Ames was out for three runs when H. Ironmonger bowled his wicket after he had been in with Maurice Leyland for 20 minutes. The score was 30 for four wickets.

R. E. S. Wyatt then joined Leyland, who had been batting stolidly and carefully and the two began to make a stand. Their enterprising batting completely changed the outlook.

C. V. Grimmett, then replaced O'Reilly on the Aussie bowling side and Wyatt and Leyland opened out. Wyatt smashed him to leg repeatedly and then swept him over a square leg into the pavilion for a six.

Onslaught Continues

The heavy batting continued when Leyland sent Ironmonger to the boundary for four two consecutive times. When play was adjourned for tea the English total was 154, with four wickets down.

After the tea interval O'Reilly resumed bowling. Maurice Leyland survived a leg-before-wicket appeal, and on the very next ball W. J. O'Reilly clean bowled his leg stump. Leyland was out with 83, with the score standing at 186 for five.

With his score at 78 Wyatt jumped out and drove Grimmett into mid-off, where V. Y. Richardson clung to the ball, amid the resounding cheers of the crowd. The score total was 196 for six wickets.

C. V. Grimmett took G. O. Allen's leg stump after he had scored 15 runs.

Edward Paynter, Lancashire professional, and Hedley Verity, English bowler, were at bat when play was closed for the day, with the score standing at 236 runs for seven wickets.

The English Score Card

D. R. Jardine, b Wall	3
H. Sutcliffe, c Wall, b O'Reilly	2
W. R. Hammond, c Oldfield, b Wall	2
L. E. G. Ames, b Ironmonger	3
Maurice Leyland, b O'Reilly	83
R. E. S. Wyatt, c Richardson, b Grimmett	78
G. O. Allen, b Grimmett	15
Edward Paynter (not out)	25
Hedley Verity (not out)	5
Extras	13
Total (for 7 wickets)	236

Tommy Paul Risks His Title To-Night

CHICAGO, Jan. 13 (A.P.)—Tommy Paul of Buffalo, N.Y., will pitch his world featherweight championship into the Chicago stadium battle pit to-night against a southpaw, Freddie Miller of Cincinnati—and the old "Friday the 13th" superstition.

Notwithstanding the notion that Friday the 13th is supposed to be unlucky and that lefthanders only complicate situation, Paul probably will be a slight choice to retain his title, possession of which is limited to States holding membership in the National Boxing Association in the 10 round bout. In his last engagement, Paul boosted his own championship stock by punching out a clean decision over Fidel La Barba, who a short time before, had been edged out by Kid Chocolate, holder of the world championship as far as New York is concerned.

Team Pilot Appeals To Sporting Public

The Hockey Public, through the Sports Editor.

Dear Sir,—Will you publish this little appeal to the hockey following of Peterborough to-day? I wish to ask them to come out and support our hockey team as they did in the past. I have been absent from O.H.A. hockey for several years, but feel that we have a good team this winter, and one deserving of support.

We started the season with nothing, but did not appeal to the public for any financial assistance, being dependent entirely on gates to cover our heavy expenses of new equipment and trips to Orono, Port Hope, and Bowmanville. The admission is lower than ever at the Brock, and I think the hockey is exceptionally good this season. We have a team composed entirely of local boys, strictly amateurs, and on behalf of them, I ask for a good attendance, particularly at to-night's game, as the first few gates are very important to our existence. We will do our best to give local fandom good, clean and exciting hockey in return for their support, vocal and financial.

Thanking you, I am, sincerely,
EDDIE WRIGHT,
Manager of the Intermediate Team

HOCKEY OUTFITS AT FULL STRENGTH

Orono and Intermediate Petes Will Give Fans Plenty of Action To-night.

Orme Gamsby's Orono Ramblers play the Petes at the Brock to-night in an O.H.A. intermediate fixture at 8.30. It is the opening game at home for the local intermediates, who won their first tussle away last Monday. They hope to make it two straight to-night in order to keep pace with the fast-travelling Bowmanville squad. Orono will be at full strength for this affair and Manager Gamsby, colorful and tricky veteran manager of the Ramblers, is convinced his team can lick the Petes right on Peterborough ice.

Skating races for boys sixteen and under will be run off between periods for two prizes, first being a sweater by Albion Knitting Company. Chris Graham and R. M. Glover will be judges, with Dr. Harold Long acting as starter. The puck will be faced by Percy Bond, president of the O.H.A.

Jim Gillespie will take care of the goal-tending job, with LeBarr, Howe andn Weir on defense. The first front line is composed of Ellis, Dallin and Dundas; with Jarvis, Creighton and Hatton on the alternating wall. Manager Eddie Wright has the boys in the pink and clicking in midseason form with their rushing, passing and checking. He believes the Petes are headed somewhere this season if given decent ice and the support of the fans.

The ice should be real fast to-night and give the Petes a chance to open out as they did in their first game away from home, during which they looked like a senior squad in action. The Orono boys are quite willing to mix it so to-night's contest promises not only speedy and clever hockey but hard playing as well, with the rivalry quite marked.

Bill Herd President Of Boys' Hobby Show

The following officers for 1933 of the Peterborough Boys' Hobby Show were elected at a meeting held last night in the Y.M.C.A.: President, Bill Herd; vice-president, Gordon McIntyre; advertising committee, Vince Holmes and Allan Holmes; secretary, Bill Wheeler; treasurer, John Langley. The honorary president is Dr. H. M. Yelland, chairman of the Boys' Work Committee; honorary secretary, G. H. Roper; promoter, Jim McClenaghan.

A meeting of all last year's directorst and executive members will be held at a dinner in the Y.M.C.A. Saturday at 12.15, when plans for 1933 will be discussed.

C.C.I. CAGERS VICTORIOUS

COBOURG, Jan. 13—The C.C.I. senior boys and C.C.I. senior girls basketball teams put on exhibition games of basketball with the Invictus Club and the Sorores girls at the collegiate institute gym, thte proceeds of which were to be devoted entirely to the local relief fund. The C.C.I. teams were the victors in both games The scores were 56 for the C.C.I. boys and 53 for the Invictus, and 36 for the C. C.I. girls and 26 for the Sorores.

QUICK PRINTING SERVICE Modern Plant

SPORTS Day by Day

HOCKEY—BOWLING—BOXING
BASKETBALL — OTHER SPORTS

(By C. J. P.)

The local intermediate O.H.A. season will be officially opened with the time-honored ceremony of facing off the rubber this evening at 8.30 up at the Brock. Orono Ramblers and the Petes will tangle in this game, and if the gabby and foxy Orme Gamsby isn't talking through his chapeau, the local lads will find a mighty strong bunch of visiting pucksters in their hair before the last gong. The Petes are at full strength, too, and with good ice should show their real form They are powerful checkers, fast skaters and have perfected a pretty style of combination this season. It ought to be a smart hockey game.

* * * * * * *

Prexy Max Swanston of the E.P.L. said: "Absolutely!" when asked if his loop would accept Eddie Wright's challenge to a benefit game for George Merrett. He had his left eye badly injured in a game in Lakefield last week, and while he can see light from darkness with it and even see moving objects, the eye will never regain ordinary sight, we understand. The different East Peterborough League managers will all be at the Brock next Wednesday and their all-star team decided then.

* * * * * * *

Another suggestion on this matter, coming from Pete King, was that an abbreviated ice-lacrosse game might be played between a local team and one from Norwood, in addition to the hockey game of the Petes' intermediates and the E.P.L. all-stars. It might be a good idea to run such a game for, say, half an hour in two fifteen-minute frames. And also, have skating races or some other entertainment put on between the hockey periods. Make it a real attractive evening up there in about two weeks' time, and this coupled with the fact that hockey fans and others who remember what a fine fellow—as well as a good player—Merret was, should jam the arena

* * * * * * *

The Bowmanville intermediates will come to Peterborough the 23rd, that's a week from next Monday. It is the game postponed December 30th, and arrangements between the two managers yesterday resulted in this date being picked. The Bowmanville pucksters are the ones to beat for the group title, those in the know claim, so the Petes better work hard, to be ready for them. Of course, we go there the 16th.

* * * * * * *

The local juniors are playing down there this evening, it being their third game of the season and the first away from home. Let's hope they repeat their score of the other night here against this same team. They go to Port Hope next Tuesday night and to Cobourg the 23rd, winding up the schedule here against Cobourg the 25th. We're calling the Petes to win their junior group section and maybe go quite a bit further this winter.

* * * * * * *

It's Westclox at Norwood and Carters at Lakefield in the E.P.L. this p.m., with a City League game between St. Peter's and Norwood being played on the latter's ice, too. Rotary and P.C.I. meet in another City Loop tussle after tonight's O.H.A. setto at the Brock. And the School Hockey League tears aside the curtain tomorrow at All Saints' rink, King Edward and King George meeting at nine, Central and Queen Mary at ten, and Queen Alex vs. Prince of Wales at eleven bells.

* * * * * * *

The fair hoop hunters or in other words, the girl basketeers, go into action in a big way again tonight at the Y.W. four games being played in this order: "Y" Intermediates vs. "Y" Seniors at 7.00 C.G.E. Juniors vs. Wohelos at 7.45, Westclox and Blue Petes at 8.30, and C.G.E. Juniors vs. Wohelos at 7.45, Westclox and Blue Petes at 8.30, and C.G.E. against St. Paul's at 9.15. The lone affair Monday is at 8.30 between Senior School and Westclox Juniors. Here's the church cage games at the "Y" tomorrow evening: 6.00, Trinity juveniles vs. Knox; 6.35, George Street A vs. St. Paul's juveniles; 7.15, Knox juniors vs. St. John's. Lots of action this week-end among the "bounce 'em and shoot gals and boys".

* * * * * * *

For the first time in a number of years, the Neill Trophy for curling in this district leaves Peterborough. F. Kempt's Norwood rink captured it last night in the finals over Alex Kay's squad in keen competition. This same Norwood skip was the last out-of-town winner, too. The district tourney saw some classy curling and mighty close playing between different local and outside rinks, sixteen being entered. They had a break this year, good ice being in for all games, and the tourney finished up at the right side of midnight yesterday.

* * * * * * *

Here's what one sportswriter had to say recently after parking beside a half-pint-sized chap who was viewing his first hockey game with slightly glazed eyes: "At times he shuddered when a husky defence man 'heisted' a puck carrier or ironed out a protruding Adam's apple with a yard or so of hockey stick. He stuck it out till the final bell and then, bracing himself on the back of the seat, pronounced a judgment, which only could have resulted from sober reflection and calm deliberation. "It looks," he said judiciously, like a game that would be very trying for any one just learning to skate!"

* * * * * * *

Private reflections: Your bleacher fan is a regular sports encyclopedia; he never misses a game and can rattle off facts about the players like a machine gun in high . . . . Wonder if the Yank writers will lay off knocking the N.H.L. screwy playoff system now that the International Baseball League has adopted the same idea to ladle up the gravy . . . . Boxing seems to be in the doldrums around here the past month or more . . . Clarence Rowland, president of the Albany ball club, in charge till a buyer is found, says the job is a Kathleen Mavourneen—it may be for years and it may be forever! . . . . And as Orme Gamsby cracks to us a few days ago, 'What's all this talk about the technocrats? I'll take mine straight any day."

Cobourg Definitely Out Of O.H.A.

Failure of any Cobourg representatives to attend the O.H.A. subcommittee meeting in order to file an application for re-entry in the intermediate series, is taken as proof that Cobourg is definitely out of O.H.A. competition for this year.

It is alleged that W. S. Edwards, president of the hockey club and owner of the Cobourg tannery, was the man who blocked the proposed re-entry of the easterners after they had withdrawn owing to the Ethier boys being declared ineligible because of residential rules.

Interviewed over the long-distance telephone Mr. Edwards denied that he had used his position as owner of the tannery to exert any undue influence over anyone who might want to continue the hockey team.

"There was only one man on the executive and the hockey committee who disagreed with the decision of the club to drop out of the O.H.A. He was supposed to attend the meeting of the association but when the time came this man decided to forget the entire matter and abide by the decision of the majority," Mr. Edwards stated. "We will be back with the O.H.A. next year and there is no hard feeling whatever. Stories to the effect that the Ethier boys have lost their positions with me now that there is no hockey are erroneous," he said.

Regent LEW AYRES

LAST TIMES TO-NIGHT

7 AND 9 O'CLOCK THRILLS GALORE AWAIT YOU

in a mighty melodrama that moves midst the brightest lights and deepest shadows of a world gone mad in search of sensation!! By all means see this picture

STARTS SATURDAY

A HERO TO-DAY—BUT WHAT OF TO-MORROW—SEE

Richard Cromwell, Dot Jordan

in

"THAT'S MY BOY"

APPROVED U

Thrilling dramatic romance of a great football hero who traded love for glory.

Also Serial No. 3

"THE LAST OF THE MOHICANS"

Fox News. Finishing Touch.

Children's Matinee Saturday, 2.30—10c

SCREEN ODDITIES

by Captain Roscoe Fawcett

CECIL B. DEMILLE HAS THE REPUTATION OF ALWAYS HAVING LAVISH BATH SCENES IN HIS PICTURES BUT ACTUALLY HE HAS USED ONLY 7 IN THE 56 FILMS HE HAS MADE. (Copyright, 1933, by The Bell Syndicate, Inc.) 12-30

Many humorous references have been made about Cecil B. DeMille as "the bathtub king of the movies" because of the elaborate bath scenes he has had in his films. Although he is noted for his directorial genius, oddly enough his bath sequences are most often remembered. Actually he has had such scenes only in "Old Wives for New," "Male and Female," "Saturday Night," "Don't Change Your Husband," "Madam Satan," "Dynamite" and his recently completed "The Sign of the Cross"—a total of seven pictures out of the fifty-six he has directed.

* * * * * * *

A variety of diversions are engaged in by players while on the set during the waits caused by changing scenes, placing of cameras and lights and other delays necessary to production. On the Radio studios lot Betty Furness, Phyllis Fraser and other young players engage in knitting to pass the time. Phyllis is knitting a throw for the chaise longue in her room while Betty is knitting a blanket for an anticipated niece or nephew.

* * * * * * *

Although Jean Hersholt appears on the screen in a wide variety of roles, he has worn the same pair of shoes in seven of his pictures The shoes are of the "Congress gaiter" style and were seen in "Old Heidelberg," "The Old Soak," "Abie's Irish Rose," "Alias the Deacon," "Give and Take," "Transatlantic," and are now being worn for his role in "Flesh" with Wallace Beery.

* * * * * * *

WHAT THE OLD-TIMERS ARE DOING NOW

John Bowers suffered severe financial losses in an airplane school and occasionally appears in independent films.

* * * * * * *

Helen Chadwick sometimes appears in independent pictures.

* * * * * * *

Ruth Clifford is married to James Cornelius, wealthy realtor, and is the mother of a son.

Rink Personnel In Gibson Trophy

The personnel of the Ladies' Curling Club rinks, competing for the Gibson Trophy at the local curling rink on Monday, January 16, follow, the draw being: Mrs. R. Turner vs. Mrs. Harkness, Mrs. Waddell vs. Mrs. A. W. Turner, and Mrs. Oke vs. Mrs. DeGraw. The rinks:

Mrs. E. F. Mason, Mrs. J. Comstock, Miss H. Panning, Mrs. R. Turner (skip).

Miss G. Comstock, Miss A. Helderman, Miss C. Littlefield, Mrs. Harkness (skip).

Mrs. L. Yeates, Mrs. F. J. Morris, Mrs. M. Comstock, Mrs. Waddell (skip).

Mrs. Garrow, Mrs. Darcy, Mrs. Carr, Mrs. A. W. Turner (skip).

Mrs. A. T. Barr, Mrs. A. H. Robinson, Miss H. Munro, Mrs. Oke (skip).

Miss Macdonald, Mrs. Westbrooke, Mrs. D. S. Clarke, Mrs. DeGraw (skip).

Unattached players:

Mrs. Ray, Mrs. F. Hall, Mrs. Sutton and Miss Borbridge.

ADVERTISE IN THE EXAMINER

BURGESS BEDTIME STORIES

PETER TAKE A HINT.

Peter Rabbit was what is called absent-minded. When people are thinking of something so hard that they fail to hear when spoken to, or they do things without really knowing what they are doing, they are said to be absent-minded. That is the way Peter was when he reached the dear Old Brier Patch after his talk with Tommy Tit the Chickadee about Welcome Robin. He was so absent-minded that little Mrs. Peter spoke to him three times without making him hear. Finally she bumped him on his wabbly nose. He paid attention then.

"Is anything the matter with your hearing, Peter Rabbit?" she demanded. "If you can't hear any better than you seem to be able to you have no business to put a foot outside the dear Old Brier Patch. Now wake up and tell me what ails you."

Mrs. Peter spoke sharply.

Peter grinned. It was a sheepish grin, for the truth is Peter felt rather foolish.

"I was thinking, my dear, I was thinking, that was all," said he. "I was trying to puzzle out what Tommy Tit meant about Welcome Robin. Now listen, my dear, and see if you can make head or tail of it."

Then Peter told her all about how he had overheard Tommy Tit say that Welcome Robin seemed to be in good spirits in spite of the

"Is there anything the matter with your hearing, Peter Rabbit?" she demanded

cold weather; how he had followed Tommy and begged him to explain, and how Tommy had teased him and finally told him to go down to the swamp where the cedar trees grow.

"Tommy Tit talked just as if he had seen Welcome Robin recently, but how could he if Welcome Robin is in the sunny Southland? What do you make of it, my dear?" concluded Peter.

"Nothing!" replied practical little Mrs. Peter rather sharply. "Tommy Tit was just trying to have some fun at your expense. Those ears of yours are going to get you into real trouble one of these days. Welcome Robin's affairs don't concern us. If he is in good spirits I am glad of it, but I don't care a flip of my tail where he is. There is one thing sure and that is that he isn't here and he won't be here for many a long week."

"What do you suppose Tommy Tit meant by telling me to go down to the swamp where the cedar trees grow?" interrupted Peter.

"I don't know and I don't care," snapped little Mrs. Peter crossly. "You take my advice and keep away from there. It is no place for you. I should be worried to death if I thought you were going way over there. Now forget Welcome Robin until it is time for him to return."

But this was easier for her to say than for Peter to do. He just couldn't get Welcome Robin out of his head. He puzzled and puzzled over the matter. He looked out over the snow-covered Green Meadows to the glistening white trees of the Green Forest. "If Welcome Robin came back now he would starve to death," he muttered. "Welcome couldn't live a day in this weather. I wonder what there is down in that swamp where the cedar trees grow. I believe Tommy Tit meant something. It was a hint! That's what it was—a hint. In spite of Mrs. Peter I'm going down there this very night, so there!"

Peter did just that thing. As soon as jolly, round, red Mr. Sun had gone to bed behind the Purple Hills and the Black Shadows were creeping everywhere, Peter started for that part of the Green Forest which is called a swamp, and in which the cedar trees grow.

(Copyright, 1933, by T. W. Burgess)

POLICE GUARD GIRL.

TORONTO.—Provincial Police today escorted the automobile of Myrtle Franceschini, daughter of James Franceschini, wealthy Italian contractor, and recipient of alleged extortion and kidnapping notes.

"We have provided a motorcycle escort for her to and from school," said Alfred Cuddy, Deputy Commissioner of Provincial Police.

ZAM-BUK

Used To-Night Will Heal Your

CHAPPED HANDS Cracked Lips or Cold Sores.

Ointment 50c. — Medicinal Soap 25c.

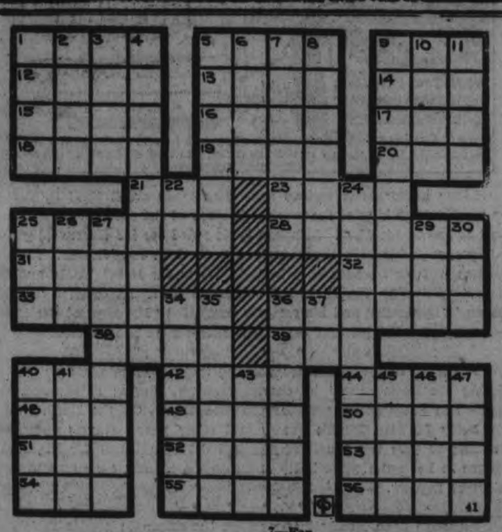

ACROSS

1—Pronoun
5—Fallen airship piloted by General Nobile
9—Procure
12—Iceberg 13—Esau
14—Land measure
15—Lacerated
16—Nation in South America
17—A high priest
18—Ovule 19—Spoken
20—Obese
21—Sun gods (Pos.)
22—Prefix meaning half
25—Absorb 28—Guides
31—A mineral
32—Narrow aperture
33—Fireman
36—Positive electrolyte terminals
38—At sea
39—In law, a thing
40—Encountered
42—Italian resort
44—Chums 46—Before (poet.)
49—Oldest son of Isaac
50—Elijah
51—Melody
52—Edges 53—Genuine
54—French definite articles
55—Dirk
56—Sheer

DOWN

1—Newts
2—The wood agallochum
3—Heart
4—Vice president of U. S. in 1885
5—Rest
6—The husband of Freya (Norse myth.)
7—Fen
8—A charm
9—Twentieth president of U. S.
10—Silkworm
11—Wigwam
23—A college degree
24—Sarcoderm
25—Neuter possessive pronoun
26—Rug
27—Selected herrings
29—Male deer
30—Streets (abbr.)
34—Those who catch eels
35—Dried grape
36—Revive
37—Compass point
40—Repast
41—One of the Great Lakes
43—Lady
45—To the lee side
46—Prevaricator
47—Translator of the Koran

Answer to Previous Puzzle

A	R	K		C	O	M	M	O	D	O	R	E
D	O	O	M		N	E	A	R	E	R		S
S	T	R	A	P		T	R	E	E		U	P
	S	E	P	A	L		K	S		A	L	L
G		A	L	L	A	Y	S		E	L	L	A
R	P		E	L	M	O		R	O	M	A	N
E	R	R		A	B	U	S	E		A	G	A
G	A	I	N	S		T	O	T	S		E	D
O	T	T	O		S	H	O	U	T	S		E
R	E	F		E	H		T	R	A	I	T	
I	S		A	R	E	A		N	I	N	E	S
A		C	R	A	D	L	E		D	E	A	L
N	E	C	E	S	S	A	R	Y		W	R	Y

What Today Means to YOU

by MARY BLAKE

"CAPRICORN"

If January 13th is your birthday, the best hours for you on this date are from 7.30 a.m. to 8.50 a.m., from 11 a.m. to 12.15 p.m. The danger periods are from 9.30 a.m. to 10.45 a.m. and from 2 p.m. to 3 p.m.

Family relationships should prove productive of great happiness on this day; very little friction should be apparent in the home. Plans of a business nature formulated on this day may quite possibly meet with opposition from an unexpected source. Do not rely too much on others.

Born on December 13th, the child will be inclined to be overcautious; he will tend to be hesitant in his thought and actions. Once started along a certain line of activity, he will display great tenacity of purpose. A will to win will carry him far. His interests will be varied and he may encounter difficulty in finding his life's work.

If January 13th is the date of your birth, you probably allow yourself to be too greatly influenced by your friends; neither your thoughts nor your time are your own. You are a person of many fears; fears of sickness, of financial difficulties, fear of public opinion, etc., you allow to take too prominent a place in your life. You think a great deal about the material things of life; money you are inclined to make your god. All of your energy is expended in attempting to satiate your material wants; you pamper yourself.

Born on January 13th, you would seem to have possibilities were you to pursue a career in one of the arts. Newspaper work, or writing in some form or other would probably offer a commercial outlet for your talents. A practical mind, progressive in nature would lend itself to a career in some phase of banking, either investment or commercial. Your inquisitive nature, your curiosity about people and things, your ability to intelligently grasp and correlate facts, these qualities would seem to make it possible for you to follow successfully work of a research or investigatorial nature. Women born on this date enjoy gay surroundings, and are often inclined to neglect their more serious and practical duties in order to follow a gay social life.

Ennismore

The Misses Clara and Irene Cavanagh spent the week-end at their home here.

Miss Helen Sullivan has returned to Toronto after spending the holidays with her parents, Mr. and Mrs D. Sullivan.

Miss Margaret Moloney of Peterborough spent a few days last week with friends here.

Mrs. Pat Perdue of Downeyville, spent the week end with her sister, Mrs. Frank Cavanagh.

Miss Helen Hickson of Peterborough, visited her aunt, Mrs. R. Hickson for a few days recently.

Mr. and Mrs. Frank Cavanagh, visited friends in Downeyville on Sunday.

Among those from here who attended the funeral of the late Jas. C. O'Leary, of King's Wharf, on Monday morning, were Mr. and Mrs. Pat Cadigan and son, Andrew, Mr. and Mrs. Harold Flood, Mr. and Mrs. John Cadigan, and daughter Marie, Mrs. Thomas Flood, Mrs. James Cadigan, Mr. and Mrs. John D. Killen, Miss Marion Flood, Messrs. Thomas Cavanagh, Timothy Murphy, John O'Donoghue, Hubert Flood, Michael and John Collins, John Shannon, Sr., Mr. and Mrs. Michael Sullivan, Mrs. W. Collins and Miss Mary Collins.

DODD'S KIDNEY PILLS

FOR ALL KIDNEY DISEASES

BACKACHE BLADDER TROUBLES RHEUMATISM

4087 THE PROPRIETORS

Marmora

A well attended dance was held at the home of Mr. and Mrs. W. Bishop.

Born on Monday, January 9th to Mr. and Mrs. Lloyd Williams, a son.

Miss Florence Sopha is spending holidays with Mr. and Mrs. Harry Redden in Campbellford.

Mr. Pemberton Smith of Montreal visited Deloro on Wednesday.

Rural Dean M. J. E. Levason left Bonarlaw on Wednesday for his new parish, Oxford Mills.

The regular meeting of St. Andrew's Men's Association was held in St. Andrew's hall on Wednesday evening with H. W. Sabine presiding. Owing to sickness among the members; some of the numbers on the arranged program could not be carried out, and the attendance was a little lower than usual.

Current events were handled by Stanley Pearce who dealt with them in the Gordon Sinclair style.

Mr. A. E. Smith, B.A., gave a talk on "I believe in calling a spade a spade."

CENTRETON.

Mrs. J. A. McAuley spent Tuesday with her cousin, Mrs. J. Johnston of Grafton.

Miss E. Richards spent the week-end in Warkworth, Miss R. Richardson accompanying her home.

Mr. G. Neville of North Bay is holidaying with his father, Rev Mr. Neville at the parsonage.

Miss Ella Irish is visiting her sister, Mrs. O. Richardson.

Misses Pearl Johns, Miss Verna Vansickle, Messrs Fred Johns, and William Etchor of Cobourg, were recent guests of the latter's parents, Mr. and Mrs. Frank Etchor.

Miss Edith Webb of Grafton spent the week-end with her parents.

The annual meeting of the Cemetery Board will be held in the local school house on Monday, January 16th, at 7.30.

The members of the King's Own Mission Band met at the parsonage on Sunday afternoon. A recitation was given by Enid Nicholl and the chapter in the study book was taken by Mrs. F. Birney. The band reorganized with the following officers: President, Enid Nichol; vice., Billie McBride; secretary, Francis Coey; treasurer, Roberta Webb; Friend secretary, Mabel Webb; mite box superintendent, J. D. McBride. The program committee for the next meeting is J. D. McBride, Albert Parsons and Jack Stewart.

Indigestion, Gas

IF you're troubled with stomach distress, gas, and your blood needs enriching, there's nothing so good as Dr. Pierce's Golden Medical Discovery. Mrs. Elizabeth Stewart of 129 S. Caroline St., Hamilton, Ont., says: "I used to have such awful stomach distress, I had indigestion most all the while, and was continually bloated with gas. At times I had heartburn that made me feel miserable and I would become dizzy-headed frequently. But Dr. Pierce's Golden Medical Discovery built up my system and entirely rid me of the stomach distress, I am pleased to speak well of the 'Discovery' as I have had no stomach trouble in years." Sold by druggists.

Write Dr. Pierce's Clinic, Buffalo, N. Y.

More revenue is collected by New York city taxicabs than by all other transportation facilities in the city combined.

Dr. Wood's

Norway Pine Syrup

Her Five Children Had Heavy Colds

Mrs. M. Arsenault, Kensington, P.E.I., writes:—"I am the mother of five children, and last winter they all had heavy colds.

I tried all kinds of medicine, but none seemed to do them much good. At last I got Dr. Wood's Norway Pine Syrup and their colds had soon disappeared. I consider it the best cough medicine I have ever bought."

Price 35c. a bottle; large family size 65c; at all drug and general stores; put up only by The T. Milburn Co., Ltd., Toronto, Ont.

MUGGS McGINNIS — Situation Wanted! — By WALLY BISHOP

HIGH PRESSURE PETE — Cats — By GEORGE SWAN

TILLIE THE TOILER — By Russ Westover

BRINGING UP FATHER — By George McManus

BOBBY THATCHER — By George Storm

want ad section WHERE BUYER & SELLER MEET want ad section

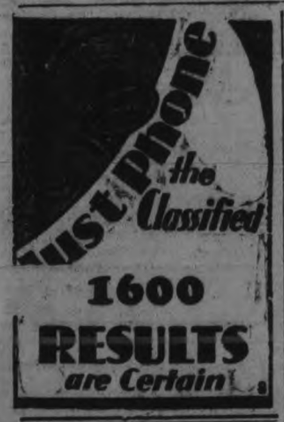

WANT AD. RATES

Cash 1 cent per word or figure per insertion.
Minimum Charge 25c for Any Advt.
If Charged 1½ cent per word or figure per insertion.
Phone We will call for your ad. and give you the cash rate. **1600**

CHARGES:

Card of Thanks 50c
In Memoriam (up to 2 inches) ..75c
Over two inches, per inch ...50c
With black border, extra 25c
Birth Notice 50c
Death Notice 50c
Locals (Back Page, per inch ...$1.00
Black Local (Back Page) per in..$1.40

Index to Examiner Classified Want Ads.

Agents Wanted L
Boarders Wanted .....F
Business Opportunities .....E
Cottages, Summer Resorts ....S
Chiropractor .....U
Dressmaking .....Z
Employment Wanted .....J
Female Help Wanted .....H
Found .....N
For Sale: General .....A
For Rent—General C
To Rent: House and Apartments H
General Notice .....T
Help Wanted: Male or Female .X
Personal .....R
Poultry For Sale and Eggs ....P
Radio I
Situation Vacant .....O
Livestock V
Lost .....M
Male Help Wanted .....G
Salesmen Wanted .....Y
Used Cars For Sale .....B
Wanted: General .....Q
Real Estate For Sale .....D

Important !

In requesting us to call for your ad, the order must be phoned before 12 noon in order to insure it being inserted on the same day.

a For Sale—General

CURLING STONES, 'PHONE 2922W. 3d-11-8173A

HARDWOOD, MIXED WOOD, CUT to order at a close price. Satisfaction guaranteed. Renzetti 2409. 6d-14-8174A

PINE SLABS, 12", $4.50 PER CORD. Mixed Wood $5, Hardwood $5.50. H. F. Doig, 2097. 3d-11-3694A

ANNEX HEATER, HOT WATER front. 581 Gilmour Street. 3d-11-8137A

MIXED ALFALFA AND TIMOTHY, $7.50. Mixed Straw, $5.50. Good quality, Baled from Barn Storage. Will load either C.P.R. or C.N.R. Cash terms. H. R. Howard, R.R. 2, Brampton, Ont. 2d-12-8195A

a For Sale—General

COAL — CONNELL'S LARGE PEA Coal at $11.00 Ton. Will do same work as Chestnut. Why not Save $2.50? Connell Anthracite Mining Co., Ltd. 'Phone 2906. 12d-13-8027A

CONNER WASHING MACHINE — slightly used, but guaranteed. A reduction of $35.00. 'Phone 258. 1d-11-3931A

FUR COATS AND CLOTH COATS Repaired, Remodelled, and Relined by experienced party. Half-price. 502 Chamberlain. 2d-12-4A

FUR ROBE, HEATER. WOULD EXchange for Wood. Apply 570 Gilchrist. 2d-12-7A

REMINGTON TYPEWRITER, GOOD condition. 'Phone 876. 3d-11-8177A

DRY MIXED HARDWOOD, $6.50 per Cord, Cut. 'Phone 2665W. 2d-11-8183A

QUANTITY GOOD HAY. 'PHONE 1928J. 3d-12-3973A

COAL AND COKE, HARDWOOD, Mixed Wood, Slabs. Dinsdale's, 'Phone 153. 12d-21-8164A

MIXED WOOD $2, HARDWOOD $3.25 Cut. Stephenson, 'Phone 3576W. 5d-13-8169A

DRY WOOD AND SLABS, FROM $1 Worth Up. Trucking of all kinds. Deal, 1806. 3d-12-3976A

LARGE TRUCK LOAD ABSOLUTELY Dry Mixed Wood, $2. 'Phone 276. 22d-23-5011A

b For Rent—Houses and Apartments

ONE OR TWO FURNISHED OR UNfurnished Rooms. Write Box 5150, Examiner. 3d-11-8150B

FRONT FURNISHED ROOM, CENtral. 2509W. 3d-13-2B

HEATED, FURNISHED HOUSEKEEPing Rooms. 191 Dublin. 3d-11-8152B

WARM HOUSE, MODERN, HARDwood floors, garage. Apply 679 George Street, or 'Phone 2146W. 2d-13B

LARGE OR SMALL HEATED APARTment, Furnished or Unfurnished. 'Phone 3825. 5d-12-8136B

FIVE-ROOMED HEATED APARTment; rent very reasonable. 'Phone 191. 6d-12-4938B

HEATED FURNISHED FLATS. 264 Hunter Street. 6d-12-8126B

HOUSE, 408 BELMONT AVENUE (corner Belmont and Weller). Apply 437 George Street. dtf-2109B

APARTMENT D, NOVA SCOTIA Apartments. Possession 1st November. Apply 437 George Street dtf-B

BUNGALOW FOR RENT, DESIRABLY situated in the West-end. Possession can be arranged. Apply 437 George Street. dtf-2418B

HOUSE, NO. 336 RUBIDGE STREET, now being redecorated throughout; new oak floors and hot water heating. Apply 437 George Street. dtf-B

HEATED APARTMENT, IN GRAND Central Building. Possession arranged. Apply 437 George Street. tf-B

FURNISHED, WELL-HEATED APARTment, West-end. 'Phone 1543M. 3d-11-8172B

WARM HOUSE, MODERN, HARDwood Floors, Garage. Apply 679 George Street, 'Phone 2146W. 3d-12-8132B

ROOMS, FURNISHED OR UNFURnished; all conveniences, with gas; steam heated. rent reasonable. 196 Aylmer Street. 3d-12-8197B

THREE FURNISHED ROOMS, Ground Floor. 275 Dalhousie. 3d-12-8179B

FURNISHED OR UNFURNISHED Heated Apartment. 389 Queen Street. 3d-12-8184B

b For Rent—Houses and Apartments

RED BRICK, SEVEN ROOMS, AND three-piece bath ,hot air furnace, electric light, gas, and garage; rent $27.50. 262 Rubidge Street. Telephone 2691. 3d-12-3972B

WARM, MODERN HOUSE, CONVENient; also Suburban House, fruit market garden. Mr. Bell, Bell Apartments. 3d-13-10B

c For Rent—General

FOR RENT — STORE AT 136 HUNter Street. Immediate possession. Apply 437 George Street. dtf-1712C

GARAGES TO RENT—CONVENIENT to Downtown Offices and Stores. Apply 437 George Street. dtf-1092C

BARBER SHOP, NORTH - END. 'Phone 1020. 3d-11,12,14-8198C

STORE, NO. 173½ SIMCOE STREET. Immediate possession. Apply 437 George Street. dtf-1397C

f Boarders Wanted

WARM FURNISHED ROOMS, BOARD if wished. 'Phone 2821. 3d-11-8162F

SINGLE FRONT ROOM, WITH Board. 356 Stewart. 'Phone 3299J. 2d-12-3F

CLEAN, WELL-HEATED ROOMS, central; good Board; all conveniences; private home. 'Phone 1245J. 3d-13-3F

BED-SITTING-ROOM, WITH BOARD, suitable for 2 Girls. Write Box 1, Examiner. 3d-13-1F

g Help Wanted, Male

PARTY, WITH CAR, FOR TWO Hours' Work per Day. Box 8161, Examiner. 3d-11-8161G

WANTED — AGGRESSIVE YOUNG Man, Salesman; commission basis; Radios and Large Merchandise, local. Box 8159, Examiner. 3d-11-8159G

MAN TO CUT WOOD, ETC., SMALL remuneration if satisfactory. An excellent opportunity for a summer's job in Cheese Factory. Apply J. J. Brethour, Warsaw. 2d-12-8197G

WANTED — CAPABLE WOMAN TO take charge of Farm Home; must be able to Cook; no farm work required. Apply Examiner Office. 2d-12-3H

i Radio

FOR SALE — CROSLEY 8-TUBE Radio, Dynacone Speaker, metal case, complete, $16.00. Write Box 8189, Examiner. 2d-11-8180I

TWO WEEKS' SPECIAL — YOUR Radio and Tubes Tested Free. Kenneth L. Benn, Graduate of R.C.C. 'Phone 1364 or 3426. 6d-3,5,7,9,11,13-3346I

j Employment Wanted

EXPERIENCED GIRL DESIRES Housework; good Cook. Write Box 8151, Examiner. 3d-11-8151J

EXPERIENCED PRACTICAL NURSE; charges reasonable; references. Apply to Mrs. Hazel Griffis, Omemee, Ontario. 3d-12-8181J

m Lost

BROWN KID GLOVE. FINDER please leave at Y.M.C.A. 2d-12-3987M

ON MONDAY, BROWN KID GLOVE. 'Phone 2607M. 2d-12-8193M

x Help Wanted—Male or Female

EARN UP TO $25 OR MORE WEEKly growing Mushrooms for us in cellars or outbuildings. Illustrated booklet free. Established 25 years. Canadian Mushroom Company, Dept. AB, Toronto, 10. 2d-11,13-8156X

HOUSE PASSES ITS FARM BILL

Establishes Minimum Prices Approaching Pre-War Parity on Seven Commodities.

NEXT MOVE SENATE'S.

WASHINGTON, Jan. 13 (C.P.).—Chief provisions of the Emergency Farm Bill passed by the House and sent to the Senate are:

Establishes minimum prices approaching the pre-war parity ratio of seven commodities—wheat, cotton, tobacco, hogs, rice, dairy products and peanuts.

Levies a processing tax to make up the difference between this level and actual farm prices, distributing the proceeds to farmers on their percentage of the domestic consumption.

Requires beneficiaries to reduce acreage and production, or in the case of dairymen, not to increase their output.

Increases tariffs by the amount of the processing taxes.

Levies the amount of the cotton tax on silk and rayon.

Provides for administration by the Secretary of Agriculture and continues for a second year only by presidential proclamation.

o Live Stock

10 BREEDING EWES, LEICESTERS, to put with Farmer on Shares. Write Box 8155, Examiner. 3d-11-8155O

FOR SALE—3 REGISTERED SHORThorn Bulls, 10-12 months old; priced reasonable. Apply to Gerald Armstrong, Millbrook, R.R. 2. 3d-13-3979O

FOR SALE — REGISTERED SCOTtish Shorthorns, Young Bulls and Heifers of serviceable age; moderate prices. It will pay you to see our offering. Roy Armstrong, Jauetville, Ontario. 3d-30,6,13-7952O

p Poultry

LEGHORN HENS AND ROCK PULlets, on Market, Saturday. 3d-11-8153P

FOR SALE — THIRTY PURE-BRED Leghorn Pullets, Laying, Fifty Cents each. 'Phone Keene 12 ring 3. 3d-13-8191P

DON'T FORGET OUR SPECIAL Offer of 10 Extra Chicks with Every 100 Ordered Before January 15th, for delivery any time. Call with your order this week at our local Hatchery, 336 Water Street (across from the Market), or 'Phone 3834. Have you got one of our Free 1933 Catalogues and Price-Lists? Bray Chick Hatchery. 4d-12-3956P

q Wanted

WANTED — DINING-ROOM SUITE and Electric Radio. 'Phone 2958. 6d-11-3936Q

HEATED BED-SITTING-ROOM, BY Business Girl; central. Write Box 8154, Examiner. 3d-11-8154Q

YOUNG MARRIED MAN WOULD like good Farm to Work for early spring; fully experienced in Mixed Farming ;will consider wages or shares; Wife also first-rate helper. Nothing but Farmer in good shape need apply. Write, giving particulars, to Box 9, Examiner. 1d-11-9Q

LIVE FOWL WANTED, 'PHONE 1731F. S. Levine. 26d-27-3023Q

SMALL GARAGE OR CAR STORAGE, vicinity of Weller Street. 'Phone 2800W. 2d-11-8120Q

TWO FURNISHED LIGHT HOUSEkeeping Rooms, East City; state rates. Write Box 8178, Examiner. 2d-11-8178Q

GENTLEMAN'S BICYCLE, GOOD condition. 'Phone 1037J. 3d-12-8186Q

TYPEWRITER, OFFICE DESK AND Chair, also Filing Cabinet; must be in good condition. Write Box 8160, Examiner. 3d-11-8160Q

t General Notice

MAN, CAPABLE OF TAKING charge of a successful local Business enterprise; small investment required. Write Box 8188, Examiner. 2d-11-8188T

AUCTION SALE — THE UNDERsigned has received instructions from the Trustee and Inspectors of the Estate of James Neals, Authorized Assignor, to Sell, by Public Auction, on the South Half of Lot Number 11, in the 10th Concession of the Township of Manvers, about three miles north-west of Bethany, the Goods and Chattels usually found on a Farm, on Monday, January 16th, at One o'clock. There will also be offered for Sale, subject to a reserve bid, the South Half of Lot 11, Concession 10, Township of Manvers.—N. E. Sheehey, Auctioneer. 4d-6,9,11,13-3892T

ELECTRICIAN (QUALIFIED). ALL Classes Reasonable charges. Estimates free. All work guaranteed 'Phone 2464W. 470 Bolivar. J. W. Gimblett. 8d-28,30,3,5,7,9,11,13-7927T

NOTICE TO CREDITORS.

All persons having any CLAIMS against WILLIAM DAVID DIXON late of the Township of Harvey, in the County of Peterborough, Farmer, Deceased, who died on or about the Nineteenth Day of November, 1932, are hereby notified to send their names and addresses and full particulars of their Claims, duly verified by affidavit, to the undersigned Solicitors, on or before the 15th Day of February, 1933, after which last-named date the undersigned Executors will proceed to distribute the Assets of the Estate among the parties entitled thereto, having regard only to the Claims of which they shall then have had notice.

DATED at Peterborough, this 12th Day of January, 1933.

FREDERICK KEITH DIXON AND KENNETH MARK DIXON, Executors.
By PECK, KERR & McELDERRY, 415 Water Street, Peterborough, Ont. Their Solicitors.
4d-13,20,27,3-3930

Voice of the People

Letters to be printed in the Voice of the People column must be received at The Examiner Office by 5 p.m. on the day before insertion. All letters must be signed by the writer although a pen name may be used when inserting non-controversial subject matter.

To The Editor of The Examiner,
Sir:

The depression drags on, and in spite of all the well meant efforts to raise ourselves out of it by cheering and forced merrymaking and forced spending, it continues and conditions and the number of unemployed instead of decreasing are on the increase and conditions get worse and the more thrifty of the people who had a few hundreds of dollars saved up for a rainy day and since being unemployed have lived on the same gradually get to the end of their resources and are forced into the class that need relief from the public treasury.

The sad part is that so far there has been no concerted effort to work out a plan that would have any hope of permanent success towards lifting the world out of the industrial slough of despond into which it has fallen.

It is universally admitted that the main cause of the stagnation of trade is the diminished and diminishing purchasing power of the mass of the people (this itself has a cause of course and I will deal with it presently) then let me ask what permanent relief can be looked for from such things as for instance revision of the tariff? If the people in other countries have lost their power to purchase and the people in Canada likewise, how on earth can they help one another to any appreciable extent?

Granted some industries may be benefitted here and some there, it will be at the expense of some other part of the world and may have reactions and repercussions that will completely nullify any good that may have accrued. To my mind the trouble is too deep to be remedied by a mere juggling of the dregs of trade that remain. I think the first thing that should be done is to study the basic cause of the depression and by the use of the best brains in the country without party bias or prejudice seek earnestly and sincerely for a permanent remedy.

The questions to be answered are: 1. What is the fundamental cause of the depression; 2. What alterations in our system of living will be necessary to effect a permanent cure?

In my opinion the causes of the present condition are two-fold, moral and physical. Let me take them in that order. Moral, the world has forgotten God and have set up Gods and ideals of their own, gods of sport, of pleasure, of wealth and selfish pride and greed, these are the lines on which the bulk of the world's business is run on today. The highest acclaim and the largest prizes of wealth and fame are accorded not to men and women who live the most noble lives, but to those who excel in sport, or who whatever their character, are able to minister to the (often perverted) appetites of the people for pleasure. The world will never recover a sane, happy, useful condition until it wholeheartedly turns to God, puts away its selfishness and sin and cultivate ideals of true nobility and clean and healthy living.

Physical—the physical cause of unemployment is of course due to the fact that machines have displaced manual labour. Our large industrial leaders forget when they feverishly replaced men with machines in order to reduce the cost of production and thus make possible larger dividends that while the ingenuity of man could invent machines to do the work of many men, that these machines would have no purchasing power, and that the men who were displaced would lose their purchasing power and thus while they were multiplying the volume of goods they were at the same time reducing the outlet, thus inevitably causing the jam which is the condition at the present time.

Now what is the remedy. First, there is no reason that manual labor should again be used to do the work that machines can do much better and quicker and I do not think this will ever be. The remedy lies in a more equable distribution of the wealth produced if this can be worked out satisfactorily there will be work and happiness for all, for the majority would have their living conditions raised, and this would entail a lot of new homes, improved sanitation, better clothes, etc, thus making employment. I am no Red Communist in the sense that I want a forcible overthrow of governments, but a person is blind indeed who cannot see that the time is approaching when it will no longer be possible for one man to have millions of dollars which he cannot spend, while millions of other men are on the verge of starvation. The remedy can be accomplished in two ways, voluntarily and gradually or forcibly and with bloodshed.

The pity of it is that history teaches us that the ones interested and in power will not see and bow to the inevitable until too late. The French and Russian revolutions as well as numerous other events point the same moral. What should be done? Of course the question is too large and complex for any scheme to solve the whole question at once, but there are one or two things that would in my opinion help a lot and at once. I would have a compulsory retirement age for both men and women of all classes, say 65 or if necessary even 60 on a pension if needed to be given as a right without question or stigma. This would automatically open up positions for a great number of younger men who are now unemployed. Then I would prohibit the holding of more than one permanent position by one man. This could start right here in our city, where many educated men in the city are without employment I do not believe the citizens will support this condition, of two permanent jobs. Then there is the question of transport, large trucks with trailers carrying loads which should be divided into four or five truck loads and which are a dangerous menace to the safety of life and property on the road. This, if prohibited would open up jobs for several drivers, etc. immediately, as well as making the highways more safe. I am afraid, Sir, I have already exceeded the latitude allowed as to the length of a letter to the Press, but the magnitude of the question must be my apology.

Thanking you, I remain,
Yours faithfully,
GEORGE LEADER

AN OPEN LETTER TO E. A. PECK, M.P.

Kidderminster, England.

Dear Sir,—You have in your city of Peterborough a carpet factory, where I was employed for about eighteen years. In this factory there is installed the most up-to-date machinery for the manufacture of carpets, coupled with the best skilled help it is possible to get; and yet during the past three years at that factory has been anything but good. Hundreds are, or rather were, on the pay-roll, and it is a shame to see such a modern equipped factory not working full time. Trade became so bad during the last twelve months that I reluctantly had to look elsewhere; hence, I am in England. The carpet trade in this country is good. Of course, I know you will say at once "that is because of the export trade." But let me point out that the cause of the "boom" over here is the decline of the "import trade." Owing to the heavy dumping of rugs and carpets into England from Germany, Italy, Belgium and France etc., prior to the advent of protection, real high wages were never paid in England because of the cheap labor employed in these foreign countries. Now the protective tariff keeps a lot of this unfair competition in its place. This improvement to date has been necessarily small, but hopes are expressed that 1933 will gather force. Carpets and rugs imported during the past eleven months declined in quantity from 8,800,000 square yards to 2,900,000 square yards. Meanwhile, Empire preference in carpets is steadily increasing. I may also state that since this "dumping" was stopped, wages in England have increased. In fact, from personal experience weavers can earn on wide looms $35.00 to $40.00 per week. This statement may be challenged, but I am prepared to wager any sum of money about it, and furnish proof. The living here is just about the same standard as Canada. Before I left Canada a few months ago I was in Toronto, and noticed that the stocks of imported foreign rugs and carpets were in the majority in all the large departmental stores. And yet the same old display card was hanging up, "Buy Canadian Goods." The real slogan should be: "If the Wholesaler and the Retailer buy out of our Country, what is going to become of our Country?" Everyone goes to the cheapest market, and if the merchants, etc., do it, what do you think the customer is going to do? Personally, I think all the employees in the carpet trade not only in Peterborough, but in the Dominion, would like to see a little more duty put on the foreign carpets and give the Canadian manufacturers a fair chance to meet competition, and pass it on to the employees. Finally, I would like to hear of Mr. Peck, M.P., pushing this thing, and getting at least one industry in Peterborough back to normal.

Yours truly,
C. ROBINSON.

Delightful new shades for spring millinery are: beauty rose, patty beige, apple red, mello-pink, lettuce, chicory and buccaneer green, limoges and spa blue, hyacinth, casino and Riviera gray, patio, brickrust, gipsy and mascara brown, iris, seatone, canary yellow and jungle gold.

Christmas Cheer

The Sisters in charge of St. Vincent's Orphanage wish to express their sincere thanks to their many kind friends, who so generously remembered the children on the great feast of Christmas, the anniversary of our dear Saviour's birth. The Sisters deeply appreciate the sacrifices the good people have made.

The following is a list of donations received: His Excellency Bishop O'Connor, $25; Mr. M. E. Gangney (Lindsay) $10; City Council, $25; Daughters of the Empire, $10; E. A. Peck, M.P., $5; St. Vincent's De Paul Society, $15; His Honor Judge E. C. S. Huycke, candy; Very Rev. Dean O'Sullivan, $5; Rev. Paul Costello, candy; Rev. Fr. Galvin, turkey, goose and chickens; Rev. Fr. McGuire, Douro, $5; Mrs. John Grady, $10; K. of C., $10; Mr. T. Perdue, $2; Mr. C. A. J. Duranceau, $5; Miss Nevin, $6; Mr. P. J. Young, Young's Point, $5; Hon. G. N. Gordon, turkey; Mr. James Lynch, $10; Mr. McDonald, London street, candy; Mr. and Mrs. F. J. Overend, $5; Mr. James Grady, $5; Mrs. P. O'Brien, Douro, $4; His Worship Mayor Denne, pail of candy; Mr. O'Connor, Toronto, $1; Mrs. F. G. Young, candy; F. & G. Markets, 2 geese; Mrs. M. J. Duffus, groceries; Mrs. Alice Galivan, flour; Mrs. P. McMurray, Douro, 1 goose and pair of chickens; Mr. M. J. Costello, box of biscuits; Mr. J. Torpey, turkey; Mr. and Mrs. M. O'Keefe, Keene, two pair chickens, four bags apples; Mr. J. Walsh, Douro, quarter pork; Mr. Leo Healy, Douro, 2 bags potatoes, 1 bag apples; Mr. Q. De LaPlante, quarter of veal; Mrs. F. J. McCarthy, Reid street, hundred of flour; Mr. F. J. McCarthy, turkey; Mrs. Dr. Goodwin, flour; Mr. and Mrs. H. Kylie, turkey; Mrs. Dr. Gallivan, goose; Mrs. P. Sullivan (Otonabee) 1 bag each of potatoes and turnips; Mrs. J. J Lynch, eight pairs of mittens; Mr. W. H. Guppy, candy; Mrs. McQuillen, seven pair of mittens; Mrs. Hummell, three pair of trousers and two pair mittens; Mr. M. J. Leahy, Douro, turkey and bag of wheat; Mr. L. LaClair, candy and nuts; Silverwoods Dairy, 2 gallons ice cream; Mrs. M. O'Toole (Otonabee) pair of chickens; A Friend, crate of oranges; Mr. C. B. Young, pair of chickens; Stock's Bread Co., fruit and candy; Purity Bread Co., Christmas cake; Mr. J. Condon, goose; Mr. Wm. O'Leary, lamb; Mrs. M. J. Clancy, goose; Mr. A. Clancy, apples; Mrs. F. Leahy, pair of chickens; Mr. and Mrs. F. Lynch, box of biscuits; Mrs. S. Redmond, pair of chickens; Mr. P. Fitzgerald (Otonabee) bag of potatoes, 2 doz. eggs; Mr. L. Clancy, Otonabee, two bags wheat; Mr. and Mrs. P. Gosselin, candy and nuts; Mr. and Mrs. V. Moher, Douro, turkey; Mrs. H. Lynch, Otonabee, 2 bags potatoes, head cheese, homemade bread, eggs and two pair mittens; Mr. Atter, fruit, candy and vegetables; Mr. T. Anthony, crate of oranges; Catholic Women's League, Downeyville, comforter, fowl, meat and clothing; Mr. Wm. Bromell, 12 quarts milk daily for two and one half months and six sections of honey; Mr. Shannon, Ennismore, apples; Mr. S. Perdue, bag of potatoes; Mr. F. Hickey, apples; Mr. John Kylie, oranges, candy and nuts; Mrs. P. Scollard, Reid street, cake and fruit; Mr. Potvin, cake, buns and candy, often during the year; Mr. T. L. Edwards, goose; Hooper's Bakery, doughnuts; Mrs. Thos. Slattery, Otonabee, 1 bag each potatoes and apples, three chickens; Quaker Oats, bread; Mr. C. A. Salmonsen and Mr. Shaughnessy, who came Christmas Eve with gifts to each child from the C.G.E. Company; The Examiner gratis for the year.

The Sisters wish to thank especially members of the Ladies' Aid Society who come every week to the Orphanage to sew for the children.

Hodgens' Store

43 Felt, Velvet and Metallic HATS

95c Each

SATURDAY

Fine fur felts, novelty metallics and a few velvets. Each this season's style. Blacks, browns, wine, etc. Sold all the way from $2.39 to $4.45. A season-end clearance. Saturday, each 95c

SALE OF SWEATERS

Smart, snappy, individual styles. Some plain colours, others stripes and broken designs. Made from fine wools. Not more than one or two alike. Sizes 14 to 20. Part of a makers season-end clearance. Two lots.

LOT No. 1—Your Choice **1.59** Values to 2.39

LOT No. 2—Your Choice **1.95** Values to 3.25

PUSSY WILLOW WOOL TAMS

Smart for girls, warm and comfortable. Reds, blues, greens, etc. Each.... **25c**

KNIT GLOVES

English make, pure wool, good weight, soft finish. Pair **49c**

SPORT WOOL HOSE

Fancy wool sport hose. Fine quality and good weight. Sizes 7½ to 9½. Less than half price. Pair **59c**

SPECIAL SALE
INFANTS' KNIT SUITS

Two piece suits. Reg. to 2.50. Each **1.49**

Four piece suits, coat sweater, panties, leggings, mittens, cap. Regular to $3.95. Suit **2.19**

HODGENS CO.
345 George. Phone 2801

SCOTT'S SCRAPBOOK - - By R. J. Scott

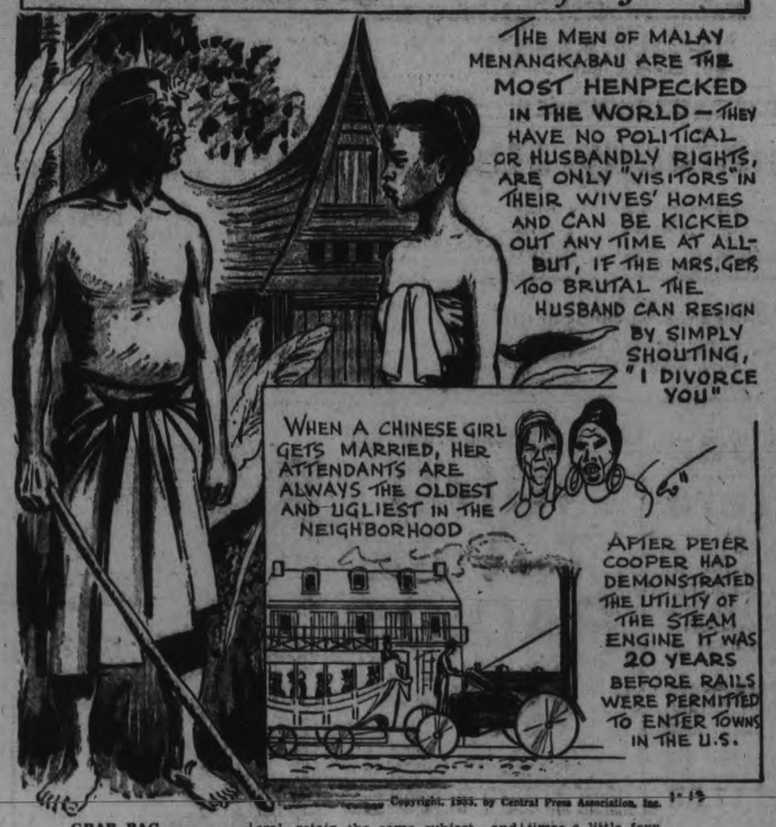

GRAB BAG

How long do camels go without water?

Does the male gorilla sleep on the ground?

What are young seals called?

Correctly Speaking—

Avoid abrupt change in the point of view within a sentence. In general, retain the same subject and the same voice throughout the sentence.

Words of Wisdom

All the reasonings of men are not worth one sentiment of women.—Voltaire.

Today's Horoscope

Persons born on this day are apt to be shrewd, cunning, and sometimes a little foxy.

Answers to Foregoing Questions

1. When crossing the desert camels are expected to carry their loads 25 miles a day for three days without a drink.

2. He generally sleeps at the foot of a tree to guard his family against the leopard. This is virtually the only foe the gorilla fears.

3. The young ones are called pups.

DAVIS-THOMPSON COMPANY
Insurance and General Agency
433 GEORGE STREET - PHONE 40

The Toronto Savings and Loan Company

NOTICE OF ANNUAL MEETING

NOTICE IS HEREBY GIVEN, that the Annual General Meeting of Shareholders, for the Election of Directors, reception of Annual Report, and other purposes, will take place at the Company's Offices, 437 George Street, Peterborough, on Friday, the 27th day of January, 1933, at the hour of 2 o'clock p.m.

W. G. MORROW,
Managing Director.

AUTOMOBILE WINTER SUSPENSION
If your car is not in use and you have not already asked for suspension, do so immediately, as this privilege cannot be dated back and you will not receive credit for the time unused.
HILL, WEDDELL & HILLS
INSURANCE SERVICE
124 HUNTER STREET WEST. Telephone 14

Week-End Good Candy Values

Assorted Wrapped Caramels, lb.	29c
Assorted Chocolates, lb.	25c
Butterscotch Wafers, lb.	29c
Jelly Beans, lb.	20c
Scotch Mints, lb.	25c
Jordan Almonds, lb.	29c
Milk Buds, lb.	25c
Old-fashioned Humbugs, lb.	19c
Chocolate Gingers, lb.	39c
Peppermint Patties, lb.	29c
Cinnamon Sticks, lb.	29c

—Main Floor C D S

THE CANADIAN DEPARTMENT STORES LIMITED

Store Hours: 9 a.m. until 5.30 p.m.—Saturday, 9 a.m. until 9.30 p.m.

"MID-WINTER DRIVE!"

Saturday, January 14th, to Saturday, January 21st, Inclusive

A big drive for business that will benefit everyone. We have grouped together hour specials, lines that have been greatly reduced for quick clearance and some of the most outstanding C.D.S. everyday values, which will be of great interest to thrifty shoppers. Watch for big daily specials during the C.D.S. "Mid-Winter Drive". If you cannot come to the store, Phone 3000. See the windows.

Sundries and Toiletries

Eaton's Epsom Salts—½ lb. ..10c 1 lb. ..17c
Eaton's Emulsion, for coughs and colds, each .....30c and 69c
Eaton's Milk-O-Lax, each 35c
Eaton's Medicinal Petroleum Oil, each 35c, 60c, 85c, 1.15
Bristow's Bath Tablets. Odors of jasmine, Indian sandal, lavender and Devonshire violet. Each 29c
Listerine Shaving Cream, with a Porcelain Frog for old razor blades. Complete ...25c
Face-Elle Tissues .....15c, 35c, 50c and 85c

DERNY'S 3 SECRETS TOILET PREPARATIONS

Perfume, each .....25c and 50c
Face Powder, each .....25c and 50c
Face Cream, each 50c
Skin Freshener, each 50c
Skin Softener, each 50c

—Main Floor C D S

9 a.m. Specials!

ON SALE UNTIL 11 A.M.
NO C.O.D. PHONE ORDERS

Cotton Filled Comforters
With floral coverings.
Each 1.39
—Main Floor C D S

Women's Rainettes
Sizes 4 to 8. Some ½ sizes.
Pair 98c
—Main Floor C D S

English China Cups & Saucers
In neat design.
CUP AND SAUCER **15c**
—Basement, C.D.S

2 p.m. Specials!

ON SALE UNTIL 4 P.M.
NO C.O.D. PHONE ORDERS

Women's French Kid Gloves
Fancy cuff styles.
Pair 69c
—Main Floor, C D S

Bath Sets
2 large Bath Towels and 2 Wash Cloths.
Set 69c
—Main Floor, C.D.S

Upholstered Footstools
Dogcloth, damask and velour and cretonne covers.
Each 75c
—Second Floor C.D.S

Bridge Tables
In green, with black top.
Each 89c
—Second Floor, C D S

7 p.m. Specials!

ON SALE UNTIL 9.30 P.M.
NO C.O.D. PHONE ORDERS

Children's Ribbed Hose
Of wool and cotton.
Pair 29c
—Main Floor, C.D.S.

Linen Tea Towels
With colored borders. 18 x 30 inches.
Each 19c
—Main Floor, C.D.S

"Chip-Proof" Tumblers
6 to a box. Daisy designs.
6 for 35c
—Basement, C.D.S

Electric Fixtures
½-price! Wall Brackets, Ceiling Lights and Hall Pendants.
$1 to 3.50
—Basement, C.D.S

Chesterfield Cushions
Covering of figured rayon.
Each 50c
—Second Floor, C D S

Another Special Purchase!

More of Those Smart Dresses at Only 3.95

Another special buy in time for Saturday shoppers! Lovely Frocks for afternoon wear, featuring the newest styles and colors. Of silk crepe and rough crepe weaves. Our last selling of these fashionable Frocks didn't last long, so our advice is—shop early! Special, each ..

Extra! Print Homefrocks 50c

You won't credit such good value until you see them. Of gay cotton prints in a fine assortment of styles and colors. In the group are a fine range of sizes for small, medium and large figures. Special, each .....
—Second Floor, C D S

Lovely Evening Gowns

Of willowy crepes and sharkskin satins, in irresistable shades of pink, green, blue, peach and white. Trimmings of velvet, bows and fur bands. See them in the Princess Salon. Each..... **$10**
—Second Floor C D S

Clearance! Girls' Coats

ORIGINALLY 4.95 TO $25

Tailored and Fur Trimmed Coats in chonga weaves and woolpac material. Warm Coats for the school miss at greatly reduced prices. Sizes 6 to 14. Special, each..... **3.95 to $15**
—Second Floor C.D.S

All-Wool and Rayon and Wool Bloomers

USUALLY $2

Roomy cut, with free running elastic at knee. Some have fitted band in front. Colors: cream, pink, orchid and sand. Sizes small, medium and large. Pair..... **1.35**

Foundation Garments Ordinarily $6

Well-known makes in this clearance group of front and side-fastening Girdles and one-piece Combinations. Some slightly counter soiled. Of plain and brocaded materials. Sizes to fit 32 to 44. Special Saturday, each **3.95**
—Second Floor, C.D.S.

GOOD VALUES IN CHILDREN'S WEAR

Kiddies' Coats

Made from English velour, broadcloth and blanket cloth, in tailored and fur trimmed styles. Some have Leggings to match. Sizes 2 to 6 years in the lot. Each..... **2.95 to 12.50**

Kiddies' Wool Jersey Suits

REGULARLY 2.95

Two-piece, button-on style Suits with polo collar, long sleeves, turned-back cuffs. Colors: green, powder, sand and navy. Sizes 3 to 6 years. Each, **1.95**

Boys' Cotton Combinations

Short sleeve, knee length, drop seat and buttoned front. In cream only. Sizes 2 to 6 years. Each..... **98c**

Pullovers and Sweaters

Of all-wool or wool and cotton. Pullovers have round and polo collars. Suitable for boys or girls. Assorted shades. Sizes 2 to 6 in the lot. Each.... **89c**
—Second Floor, C D S

A Good Hosiery Special, Pair 69c

In Chiffon and Service Weights

Women's Full-Fashioned Real Silk to Top Chiffon Weight and Silk to Hem Service Weight Hose. First quality and "substandards." Panel heels. Colors: dovebeige, hazel beige, smoketone, gunmetal, nomad. Sizes 8½ to 10½. Special, pair .....
—Main Floor, C.D.S

Women's Rayon Hose

Women's Fashioned-to-fit Rayon Hose. Toe and heel reinforced with lisle, rayon to top. Sizes 9 to 10. Shades of smoketone, serenade, fawn brown, Tahiti and gunmetal. Pair..... **35c**

Rayon Plated on Wool Hose

Women's Fashioned-to-fit Rayon Plated on Wool Hose. Reinforced heel, toe and sole. Sizes 8½ to 10. "Substandards." Shades: nude, grain, mocha and black. Pair.. **59c**
—Main Floor, C.D.S

Chamo-Suede (Fabric) Gloves 69c

An extra good value in Women's Chamo-Suede (Fabric) Gloves. Pull-on, 6-button length style, with one dome at wrist. Colors: sand, grey, brown and black. Sizes 6 to 7½. Saturday, pair .....
—Main Floor, C.D.S.

Cutlery

Dinner Forks, Knives with stainless blades, Dessert Spoons and Spoons. Each..... **15c**
Berry Spoons, Cold Meat Forks and Knives. Each..... **19c**

Silverware Cases

With twelve sections, flannelette lined, for knives, forks and spoons. Colors of gold, blue, rose and green. Stamped in easy designs. Each..... **30c**

Women's Chinese Linen Hankies

Women's Chinese Linen Handkerchiefs with hand-appliqued corners of harmonizing colors..... **3 for 25c**

Linen Fancy Goods

Special selling of Dark Linen Fringed Runners and Cover to match, ready for use. Stamped in lazy daisy designs, including basket pattern. Each.. **25c**
—Main Floor, C.D.S

Men's and Boys' Boots, Pair 1.98

Good quality Black Kip Boots for boys and men. Leather lined, with welted leather soles and rubber heels. Sizes 1 to 5½ and 6 to 11. A good value at, pair .....
—Main Floor, C.D.S.

Men's 1 and 2-Buckle Overshoes

Fine quality Cashmerette Overshoes with fleece lining. Sizes 6 to 11.
1-buckle style. Pair..... **1.69**
2-buckle style. Pair..... **2.10**

Women's Overshoes

Of jersey cloth, with zipper fastener and Cuban heels. Colors: black or brown. Sizes 3 to 7. Pair..... **2.98**

Women's Rubber Boots

A special value in Women's Knee Length Rubber Boots with fleece lining and solid heels. Sizes 3 to 7. Pair..... **1.69**

Men's Gum Rubbers

Good quality Rubbers with rolled sole and solid heels. Sizes 6 to 11. Pair..... **1.89**
—Main Floor C.D.S

Dress Goods

A fine quality rayon and cotton dress fabric in fancy floral and polka dot designs. Ideal for afternoon or evening dresses. 36 inches wide. Yard.. **35c**
—Main Floor, C.D.S

Cotton Dress Tweeds

Firmly woven Cotton Tweeds with fancy check designs. Ideal quality for children's dresses. 36 inches wide. Yard..... **39c**
—Main Floor, C.D.S

Here's Overcoat Value

Fine Quality Coats—Originally 19.50 to $25

Men! Here is an opportunity to purchase a quality Overcoat at a most reasonable price. Of fine English and domestic cloths, in well tailored guard, slip-on and Ulster models. Colors: blues, greys and browns, in overcheck, herringbone and allover patterns. Sizes in lot, 35 to 44. Special, each **12.95**
—Men's Section, Main Floor.

Sherwood Shirts

A fine regular value in good quality Cotton Broadcloth Shirts. Collar attached or separate collar styles. New patterns to choose from and plain shades. Well assorted sizes. Each..... **89c**

Leather Caps

Black or Brown Real Leather Caps with fleece inner lining and fur-lined ear-bands. A fine Winter weight. Sizes 6¾ to 7⅞. Each **69c**

Wool Work Hose

REGULAR 25c

Men's Dark Grey All-Wool Work Hose with light heels and toes. In one full medium size. Special value, pair..... **19c**

Tweed Caps

ORDINARILY 95c and 1.50

Specially priced Fancy Tweed Caps for men. Light and dark colors from which to choose. All new merchandise. Sizes 6¾ to 7⅜. Special, each..... **79c**
—Main Floor, C.D.S

Boys' Suits Specially Priced!

Wool Sweaters

"Seconds" and discontinued lines of Boys' Fine Wool Sweaters in smart colors. All popular makes. Sizes 24 to 34. Special, each..... **1.29**
—Main Floor, C.D.S

3 and 4-Piece Styles

An attractive group of Worsted, Tweed, Serge and Cheviot Suits in single or double-breasted styles. Fancy patterns, pin stripes and plain colors in the group. 3 and 4-piece Suits with 2 pairs longs, some with bloomers. Sizes 26 to 36. Special, each **8.95**
—Main Floor, C.D.S.

Downproof Sateen

REG. 59c

Yard **39c**

Now is the time to re-cover your old comforters. English Downproof Sateen in a range of colorful patterns with smooth satiny finish. 30 inches wide. Special, yard 39c
—Second Floor C.D.S

Marquisette,

REG. 65c

Yard 39c

Exquisite weaves, with new designs. Smart sprays in two or three brilliant colors, embroidered on ivory grounds; also tiny sprigs in pastel colors. 39 inches wide. Special, yard 39c
—Second Floor, C.D.S

3-Piece Bedroom Suite 55.50

Handsome 3-Piece Suite, made from selected birch and finished in a dull rubbed nut brown walnut. Set comprises of large size Dresser with a shaped and etched mirror, Kneehole Vanity with large shaped etched mirror and full sized Bed with shaped head and foot end. Regular 79.50. Special, 3 pieces 55.50
—Second Floor, C.D.S.

Utility Cupboards

REG. 5.59, SATURDAY

4.95

Strong, well-made Metal Cupboards, fitted with four shelves and drawer. Painted cream and green. 12" x 20" x 41". Mid-Winter Drive, each 4.95
—Second Floor C.D.S.

Victor Heaters

SPECIAL VALUE, EACH

2.95

Strong, well-made adjustable Heater, with cord attached. 110 volts and 550 watts. Mid-Winter Drive Special, each 2.95
—Basement, C.D.S.

Special! Odd Chesterfields

Ordinarily 39.50, Saturday, Each

We have secured a limited number of these attractive and well constructed Chesterfields, upholstered in the better grade coverings—velour, damask and tapestry. See windows and show-rooms Saturday. Special, each **23.50**
—Second Floor, C.D.S.

Aluminum Houseware Values

Double Boilers, top half holds 3 pints, each 69c
Set of 3 Saucepans, set 59c
3-pint Aluminum Tea Kettles, each 63c
Cake Pans, nested style. Contains 3 seamless Aluminum Pans, Set .57c
6-Cup Aluminum Teapots, each.53c
"Non-Scald" Kettles, 2-quart size, each 89c
—Basement, C.D.S.

Bicycle Tire and Tube Special!

A good quality Tire, 28 x 1½, complete with Tube. The two..... **1.25**
—Basement, C.D.S

100% Pennsylvania Motor Oil

A guaranteed Motor Oil in No. 30 (medium) only. In 2-gallon containers, each..... **1.59**
—Basement, C.D.S.

Quebec Heaters

These new Quebec Heaters are widely known and recommended for quick heat with minimum fuel consumption. Will burn hard coal, wood and coke. These Heaters also give satisfaction equipped with our Sterling Oil Burners.

Small Size Quebec Heater—About 7 inches in diameter fire pot, brick lined..... **$8**

Combination Heater and Cooker—Fire pot measures 9 inches and stove has two 8-inch lids **11.50**

Medium Size Quebec—36½ inches high, 11-inch fire pot..... **14.50**

Large Size—Height over all, 39¾ inches; fire pot measures 13 inches..... **17.25**
—Basement, C.D.S

Extra Value!

KING 7-Tube RADIOS 49.50

A 1933 model at this price is one of the outstanding offers of the present season. Seven-tube Radios designed to operate the tubes at maximum power, giving performance equal to most larger sets. The automatic volume control and the tone control insures rich tone reception at the volume desired. The cabinet is an attractive lowboy model in matched veneers.

Deferred Payments may be arranged if desired.

—Basement, C.D.S.

THE CANADIAN DEPARTMENT STORES LIMITED

Canada Has Export Surplus $53,839,599 In Trade In 9 Months

PROBABILITIES.
Fresh to strong winds, shifting to southwest. Mostly fair and mild Sunday; a few local snowflurries.

The Peterborough Examiner

HOME EDITION

VOL. LXX., No. 11 — PETERBOROUGH, ONTARIO, CANADA, SATURDAY, JANUARY 14, 1933 — PRICE THREE CENTS

NO "CONVICTION JUDGES" IN MANITOBA

EXPORT SURPLUS FOR 9 MONTHS OF $53,839,599

Exports and Imports Dropped Sharply From Last Year's Totals.

$125,000,000 BELOW 1931.

Exports For Nine Months Totalled $379,369,280, Imports $325,529,681.

OTTAWA, January 14 (C.P.). — Canada had an export surplus of $53,839,599 for the first nine months of the fiscal year, it is reported by the Department of National Revenue, but exports and imports dropped sharply from last year's totals.

In the nine-month period ending December 31, Canadian exports totalled $379,369,280, compared with $461,797,241 last year. Imports of foreign goods had a value of $325,529,681, compared with $451,355,105 last year.

December Totals.

For the month of December, exports totalled $42,615,796, compared with $53,255,476 for the same month in 1931. Imports for December had a value of $29,025,434, compared with $40,289,795 the year previous.

The following is a tabulation of the principal exports for December, 1932, and December, 1931:

	Dec. 1931	Dec. 1932
Wheat	$14,009,343	$14,504,852
Wheat flour,	1,601,083	1,535,053
Fish	2,086,078	1,389,822
Furs	1,151,200	1,592,354
Meats	589,926	604,933
Newsprint ..	8,299,049	5,666,415
Automobiles and parts..	145,616	475,852

ROCKET FLIGHT EASY TO PLANET

But, Prof. Piccard Claims, Enough Fuel Cannot Be Carried to Return.

LOOK TO COSMIC RAY.

WASHINGTON, Jan. 19 (C.P.).—Professor Auguste Piccard said yesterday that men may fly to other planets in rocket planes in the future, but they will not be able to come back.

It would take 20 tons of explosive to shoot a one-ton rocket plane away from the 'pull' of the earth's gravitation and get it well started on its way to another planet, and 10 more tons would be needed to act as a braking force when the rocket returned to earth. Carrying so much weight would be impracticable for rocket planes, he said.

Study of the cosmic rays, for which Professor Piccard made his two famous balloon flights into the stratosphere, and for which he may make another flight from Hudson Bay, may help unlock tremendous energy in atoms, however, he explained, and use of this energy might overcome the difficulties of sending rocket planes on "round trips" to other planets.

Japan Denies Designs On Philippine Isles

TOKYO, Jan. 14.—(AP)—President Hoover's reference to the grave dangers of a foreign invasion if the Philippines were freed was described by a foreign office spokesman today as "non-sensical" if he meant such a menace came from Japan.

The spokesman added such intimations disclosed a total misunderstanding of Japan's fundamental policies in Eastern Asia.

"Before the Philippines are freed at least a decade will elapse in which Japan's motives in Manchuria will become clearer to the American people," he said.

Commenting on President Hoover's assertion that neutralization would be a feeble assurance of the islands' freedom unless American guarantee it, the spokesman asserted that if the United States, Great Britain and Japan signed a neutralization treaty it would be "the strongest possible guarantee of the Philippines safety and independence."

GOVERNMENT DEFEATED.

ATHENS, Greece, Jan. 13 (C.P.).—The Government of Premier Panayoti Tsaldaris was defeated in parliament, 109 to 91, this morning, and thus was removed from power after existing 10 weeks.

At Home With Former German Emperor

An intimate photo of former Kaiser Wilhelm of Germany, with his wife, Princess Hermoine (left), and her daughter, Princess Henriette von Schonaich-Carolath (centre), in the reading-room of the former ruler's castle at Doorn, Holland. This is the first interior photograph made of the ex-Kaiser's home since he went into exile after his abdication. He occasionally reads aloud at his desk.

MAKING YOUR DOLLAR WORTH THREE

By Your Contribution to the Relief Fund

For every dollar contributed by citizens to the city's Relief Fund the government will give two dollars.

That is the basis of assistance in direct relief received from the provincial and federal governments.

The dollar you give has only the buying power of one hundred cents while it is in your hands, but when you transfer it to the Relief Fund it immediately acquires the equivalence of three dollars in buying power, to be used for food and fuel and other essential requirements or so many people in the community today.

One thousand dollars as a donation to the fund becomes with the government's supplement three thousand dollars.

This multiple effect of the Relief Fund should appeal to every citizen of Peterborough whose heart is moved by the actual want of so many of his neighbors unable to turn a hand for themselves.

The man whom fortune has favored the most can make a splendid contribution when he realizes that his cheque for $500 or $1,000 swells the Fund by $1,500 or $3,000, as the case may be.

His "giving power" is trebled by the government's plan of assistance in direct relief. And this scheme is manifestly an inducement to generosity because it brings to the community's Relief Fund so much more than the amount of the personal contribution.

But, the threefold amount becomes in its eventual effect the gift of the individual citizen.

AND EVERY DOLLAR WHICH HE CAN AFFORD TO GIVE, BUT WHICH HE WITHHOLDS, ACTUALLY DEPRIVES THE FUND OF THREE DOLLARS.

This emergency Relief Fund is directed by the City Council in the name of the entire community. Contributions should be sent to Frank Adams, city treasurer.

CANADA HAS DEFICIT OF $28,484,403

Ordinary Revenue for Past Nine Months for Dominion Totals $250,328,179.

EXPENSES $278,12,582.

OTTAWA, Jan. 14 (C.P.)—Canada's ordinary revenue for the nine months ended Dec. 31, totalled $250,328,179, a statement issued to-day by the Controller of the Treasury showed. In addition there were special receipts and credits, as well as receipts from capital of previous years bringing the total revenue up to $250,933,920. The total current expenditures were $278,812,582 for the same period.

The foregoing shows a deficit of $28,484,403.

In addition to the current expenditures, other expenditures for the nine months' period follow:—

Unemployment and farm relief.

(Turn to Page 5, Please)

ENTICING ITEMS

From To-day's Classified Ads

Wanted, to buy, Sewing Machine.
Warm Bed-sitting-room for Rent.
A Small Pup has been Lost.
Experienced Practical Nurse, charge reasonable, Wants Position.
Barber Shop, North, is for Rent.

Misplaced

PITTSBURGH, Jan. 14 (C.P.).—Richard O'Neil has lived 72 years without knowing his heart was on the right side.

O'Neil, seldom sick, rarely consulted a physician. Suffering with a bad cold, he went to a doctor yesterday, learning to his amazement that his heart is not where it should be.

The physician stated the organ was exceptionally strong for a man of his years.

MAYOR OUSTED BY MAGISTRATE

Burlington Cadi Calls in Police as Chief Magistrate Refuses to Leave.

CASE IN CAMERA.

BURLINGTON, Ont., Jan. 14.—(C.P.)— Authority clashed during the hearing of a case of Magistrate Walter Barr in police court here. The case involved two brothers and their families from the township in view of certain evidence the magistrate ruled the court must be cleared.

After some evidence had been taken, Mayor John O. Ryckman entered the room and sat down. The magistarte stopped proceedings and informed the Mayor the case was in camera and he must leave. Mayor Ryckman refused to withdraw, whereupon police were called and instructed to take action.

Mr. Ryckman, however, 'phoned W. I. Dick, Crown Attorney, for a ruling. Mr. Dick spoke to the Mayor over the telephone and then the latter withdrew from court.

Later in the day, Mayor Ryckman, presiding over a meeting of the Water Commission, said: "I'm a higher authority than Barr — I can suspend him. I'm chief magistrate. If they insist, I'll take it up with the Attorney General."

CAME BY 'PLANE TO BEDSIDE OF DYING MOTHER

Mrs. E. H. Brandon, New York, Unable to Reach Bedside in Time.

CHARTERED AIRPLANE.

Pilot Had Great Difficulty in Finding a Landing Place.

Zooming out of the south eastern sky, and the mists of early morning, after a five-hundred mile race against time, a large Fairchild cabin plane hovered over Millbrook while the pilot sought in vain for a suitable landing spot.

The plane chartered in New York City by Mr. and Mrs. E. H. Brandon had started on its long journey at about three o'clock this morning, three and a half hours after Mrs. Brandon had received a telephone message from Dr. A. H. Turner of Millbrook that her mother, Mrs. Samuel J. Hunter was seriously ill.

Even as the plane circled over Millbrook, and wheeled around to ultimately come to rest on C. J. Hancock's farm on the Second Line of Smith Township, Mrs. Hunter passed away. Her daughter and son-in-law arrived at the homestead located about a mile and a

(Turn to Page 5, Please)

WINTER HALTS SINO-JAP WAR

Nipponese Troops Retreat to Chinchow, Leaving Pass in Garrison's Hands.

TRUCE ONLY TEMPORARY.

(By the Associated Press).

Winter has imposed a truce for the moment upon the troops in North China. Only minor skirmishes along the Jehol border had been reported to-day and even these were described in Japanese sources as "imaginary."

Word from Manchuria said reinforcements were arriving in Jehol to strengthen the Chinese command and General Tsai Ting-Kai, hero of Shanghai, has renewed his offer to throw the 19th Route Army against the Japanese.

Japanese forces which captured the Chiumenkow Pass through the great wall last week were said to have withdrawn to Chinchow, Manchuria, leaving a small garrison at the Pass.

In Geneva members of the League of Nations Conciliation Committee of 19 gathered to formulate a course of procedure for its meeting on Monday. Meanwhile negotiations for a peaceful settlement at Shanhaikwan appeared to have made no progress.

ARSENAL TEAM IS ELIMINATED IN THIRD ROUND

Newcastle United, Cup Holders, Beaten in Competition to-day.

26 TEAMS ADVANCE.

Arsenal's Reverse at Hands of Walsall is Surprise of Third Round.

LONDON, Jan. 14 (C.P. Cable)—Newcastle United, cup holders, and Arsenal, finalists last year, both were eliminated from English Cup competition in third round play to-day.

Arsenal went down to defeat, 2-0, before Walsall, a Third Division Northern Section side; Newcastle were defeated, 3-0, by Leeds United.

26 Teams Advance

Twenty-six teams won the right to the fourth round play; six of the 32 contested games ending in draws. Eight First Division teams were tossed out of the competition in upsets headed by the defeats of Arsenal and Newcastle. In 1st Division matches, Leicester, Liverpool, Wolverhampton and Newcastle were put out, while in inter-division games Preston North End, Portsmouth, Chelsea and Arsenal swallowed defeat.

Everton took Leicester, 3-2; West Bromwich defeated Liverpool, 2-0; and Derby County made it 6-3 over the Wolves. Preston bowed to Birmingham, 2-1, and Grimsby Town took Portsmouth 3-2, in the pair of games won by Second Division outfits over First Division sides. Third Division teams were victorious over First Division aggregations when Brighton beat Chelsea, 2-1, and Walsall took Arsenal.

Bows to Corinthians

West Ham United bowed the famous Corinthian amateurs out of the picture with a 2-0 count, while Huddersfield beat Folkestone, 2-0, to eliminate the only remaining team not of the main divisions of the league.

Though strange things happen in cup competitions the elimination today of Arsenal was wholly unexpected. The First Division leaders with a record of 17 wins, 5 losses and 3 draws in their league schedule, were considered odds-on favorites over Wallsall, who have won only 9 games and are half way down the Third Division Northern Section standing.

Newcastle's defeat, although it came as a shock to supporters of the great cup battlers, was not so unexpected. They are tied with Leeds in the First Division standing and have similar records in the season's campaigning.

Six replays will be necessary to complete the quota of 32 teams who go into the fourth round. Games between teams who drew to-day probably will be arranged in the next few days.

ENGLISH CUP—Third Round.

Hull 0, Sunderland 2.

(Turn to Page 5, Please)

Attorney General Makes Statement In Stubbs' Trial

Hon. W. J. Major Had Previously Held Accused Judge's Court Was Recognized By Criminals As Place Where They Would Get Lenient Treatment.

CLAIMS HE HOLDS NO PERSONAL ANIMOSITY TOWARD JUDGE—CASE MAY LAST 3 WEEKS.

WINNIPEG, January 14 (C.P.). — Endeavoring to support his charges of judicial misconduct against Judge Lewis St. G. Stubbs, Hon. W. J. Major, Attorney-General, to-day underwent further cross-examination by defence counsel before Mr Justice Frank Ford, inquiring into the complaints.

Maintaining there was no personal animosity as far as he was concerned between the accused jurist and himself, witness contended Judge Stubbs had done many things unbecoming an occupant of the bench.

Testimony given yesterday was all gone over again and the Attorney-General objected to a bombardment of further questions from E. J. McMurray, counsel for the Judge, who sat silently at the counsel table throughout the proceedings reading from the law books piled in front of him.

For a while he sat beside his daughter and friends in the grilled front prisoner's box where they had been fortunate enough to obtain a seat in the crowded court. As he left he walked over to the crowd pressed behind the brass rail and motioned a big roughly dressed chap with a knotted blue handkerchief about his neck.

Smilingly, he escorted him to the box and showed him a seat beside his daughter, an attractive looking law student.

No "Conviction Judges"

Mr. Major denied to counsel there were any judges in Manitoba recognized as "conviction judges." He previously held Judge Stubbs' court was recognized by criminals as a place where they would be leniently dealt with.

WINNIPEG, Jan. 14.—(CP)—The inquiry into charges of judicial misconduct against Judge Lewis St. G. Stubbs will occupy at least three weeks, Mr. Justice Frank Ford, conducing the commission, was told by the judge today.

CITY FEELS QUAKE.

MANCHESTER, Eng.— A sharp earthquake was felt here to-day, but there was no serious damage.

MURDER AND SUICIDE.

TOLEDO.— Sally Adams, 34, a store clerk, was shot and killed in a chain grocery store here to-day, and a short time later the body of A. D. Cameron, 50, was found in his automobile a short distance from the hospital where Mrs. Adams was taken. Cameron had committed suicide, police said.

The double killing was the result of a love affair, police announced.

WORSHIPS AT OMAR MOSQUES DISGUISED AS TRUE BELIEVER

Burnt Cork, Scarlet Dye Aid Van Paassen in Dangerous Mission.

MOSLEMS AT PRAYER

(By Pierre Van Passen. Copyright.)

JERUSALEM, January 17. — Disguised as Hadjihs, that is to say, as true Moslem believers, our faces and hands smeared with burnt cork, our fingernails tinted scarlet, with the hoods of our long white garments pulled down deep over our blue eyes, a British officer and I attended the Friday morning service in the Mosque of Omar, which, next to the Kaaba in Mecca is the holiest place in world-Islam.

Pierre van Paassen

The British officer belonged to the Intelligence Department. His task was to find out the reaction of the Palestine Arabs towards the new revolt which is brewing in the desert against the authority of King Ibn Saoud, the one-eyed Puritan reformer of Mohammeranism. Not an inkling of what the Arabs feel on the subject can be learned in the coffee-houses, where the presence of an unfamiliar visitor dries up the gossip and conversation at once. It is only in the mosques that they do feel free to discuss political movements because no "dogs" of unbelievers would dare to be present.

We sat in rows on the gorgeous Persian carpets on the floor, after having washed our feet at the fountains in the gardens around the mosque. Beggars in rags, princes, porters, noble sheiks in silk burnouses with the faces of Abraham and Isaac, fierce Bedouins from across Jordan, their lips and noses scarred by wounds, town merchants, warriors of the wild tribes, who wander in and out of Jerusalem, all sat silently, their slippers by their sides and their hands upturned in the attitude of prayer.

Enter the Mollah

Suddenly a tall mollah with the magnificent beard of an Assyrian bowman, his garments spotless white, appeared in the pulpit. In the blinding sunlight that streamed through the windows set in porcelain, he looked like an apparition from a fairy tale. His eyes flashed fire as in a gesture of impatience he jerked a prayer shawl over his head. And then with a hoarse shout of rasping consonants he called the believers to prayer.

With a jerk the assembly jumped

(Turn to Page 6, Please)

RANGERS HOLD DIVISION LEAD SCOTTISH LOOP

Score 3-2 Victory at East Stirlingshire While Motherwell Defeats St. Johnstone 1-0.

CELTIC FALLS 1-0.

All Three Leaders in Second Division of League Are Returned Victors.

GLASGOW, Jan. 14—(C.P. Cable)—Rangers and Motherwell kept in stride at the top of the Scottish League first division today as both leaders registered wins. Playing at East Stirlingshire's grounds, Rangers came away with a 3-2 victory while Mothewell scored the only goal in a home tussle with St. Johnstone.

Both now have 42 points to their credit but Rangers have a better goal average than their rivals for leadership.

Celtic fell before Falkirk's stout defense, losing in a one-goal game and dropping back to a position four points behind the leaders. Hearts edged up with a point gained in a 1-1 draw with Ayr United and now are only one point behind Celtic.

Aberdeen's loss to Airdrienians 2-0 also served the Hearts well, leaving them three points ahead of the fourth place team.

All three leaders in the second division won their games, leaving their positions unchanged. Hibernians took Dunfermline 3-1, Queen of the South defeated Edinburgh City 4-1 and Stenhousemuir won from East Fife 2-1. Dunfermline's loss left them still in fourth place

(Turn to Page 5, Please)

Welfare Board Bars Orillia Press, Public

ORILLIA, Jan. 14—(CP)—Representatives of newspapers, as well as the public, will be henceforth excluded from meetings of the public welfare board, it was decided, by passage of a motion, at the gathering of that body held last night. The motion was brought in by Mrs. George Blackstone, and seconded by Alderman H. A. Burnet, and did not pass until after it had been subjected to severe denunciation by Alderman W. M. Cramp, the other representative of the town council on the board.

"Considering that we are handling public funds, I feel the public have a right to know how every penny is spent, and I am surprised that such a thing as excluding newspapermen, or anybody else, should even be suggested," exclaimed Alderman Cramp.

Mrs. Blackstone, in explaining her attitude, stated she was actuated by a fear the newspapers might publish details of individual cases which came up for consideration. "Also, it is not in the public interest to have the stand taken by members of the board on each issue published in the newspaper," she said.

100 YEARS OLD TO-DAY

WINDSOR, Ont.—The oldest resident of the Border Cities and a member of one of Essex County's oldest families, Mrs. Phyllis Meloche, is celebrating her 100th birthday anniversary to-day.

SONS OF IRISH FARM LEADERS JOIN COSGRAVE

Davitt, O'Mahony Plead For End of Economic War With Britain.

LOSES GROUND STEADILY.

Charge De Valera's Tactics Bringing Ruin, Desolation to Country.

(By George Hambleton—C.P. Staff Writer).

DUBLIN, Irish Free State, Jan. 14 (C.P. Cable).—In the shadow of the old Celtic cross in County Heath, Dr. Davitt, a son of Michael Davitt, founder of the Land League, stood by the side of William T. Cosgrave, former President, and pleaded for an end of the economic war with Britain.

On the platform also stood the younger O'Mahony, a son of Pierce O'Mahony, who was defeated by Michael Davitt in one of the fiercest political struggles in the Land League days.

Before a huge crowd to-day the two Sons shook hands.

Both of them are candidates in the Cosgrave party, Davitt in Meath and O'Mahony in Wicklow.

"I believe," said Mr. O'Mahony, "that if our fathers were live today they would bless us both for uniting in the cause of our country's agricultural industry. The Fianna Fail has accused Mr. Cosgrave of not being nationally minded. We have a treaty not dreamed of by Parnell, Davitt or Redmond, and when the Fianna Fail says the Cumann na Gaedheal has gone over to England they know they are telling a lie.

"De Valera says one moment he is a Republican and the next that he is for a commonwealth. The truth is that nobody knows where he is," he concluded.

No More Nonsense

And through the country, particularly the stricken farming districts, Mr. Cosgrave is carrying the message of ending the economic warfare. "We want no more nonsense," he exclaimed in Meath. "We want economic peace and the

(Turn to Page 5, Please)

$100,000 LOSS IN CHURCH FIRE

Flames Threaten for Time to Wipe Out Whole Quebec Village.

SCANT FIRE APPARATUS.

THREE RIVERS, Que., Jan. 14.—(CP)—The parish church of Ste. Genevieve de Batiscan was completely destroyed by fire early today. The flames threatened the rectory and parochial hall, and with scant fire fighting apparatus available, it was feared for a time a conflagration might develop in the village.

The fire was discovered at 6 a.m. by the section, A. Bernier, in the floor of the vestry. Citizens of the parish fought the blaze with pails and a small half inch hose. An appeal for help was made to Ste. Anne de la Perade to Mayor Auguste Baribeau, who responded immediately. Owing to difficulty of finding a truck for the gasoline pump, the La Perade firemen were delayed and by the time they reached the scene of the blaze the church was a raging inferno.

Their efforts to prevent the fire from spreading were successful, however, and a short time following their arrival all danger of a conflagration had ceased.

The Ste. Genevieve church was built in 1870. Losses are estimated at $100,000, and it was insured to the extent of $45,000.

Defective electric wiring is believed responsible for the fire. A few statues, the Way of the Cross and the Holy Sacrament were saved.

Your Evening Smile

A BARGAINER

"How much are you selling kisses for, may I ask?"

"Five dollars apiece, sir."

"H'm. I suppose you won't be having a clearance sale later on?"

OPENING BUREAU WHERE CITIZENS CAN AID NEEDY

All Kinds of Household Articles Will Be Accepted for Unemployed.

OPENS ON MONDAY.

Many Homes Are in Need of Clothing and Furniture.

Many an article that is regarded in the average household as unfit for use can be put to good service just how in homes where cash is scarce and there are many mouths to feed.

For instance, it is astonishing how many houses need floor mats and window curtains. There are homes without number where the family goes cold through the day and night because they can't get an extra heater, or where cooking is done on a Quebec heater with only one lid to serve the cooking needs of seven or eight people. There is a little family in this city right now, living in an old street car, who need very badly a small cookstove and who are getting along with the help of an inadequate little heater.

Chairs are often asked for and many a tired mother would like a rocker, for example, rather than have to sit on a stiff upright chair or on the side of the bed, while feeding her baby.

Then there are tables and small affairs like tea-kettles and cooking pots and dishes. Knives and forks and spoons are scarce in many houses. They drink out of old tin cans in more than one home in the city of Peterborough.

Mattresses are needed and every day requests come in for them. In houses where the mother is anxious to preserve the health of her family, they often have to burn mattresses after illness, and dirty houses are another prolific source of trouble where mattresses are concerned.

And then there are baby carriages. How is the infant going to get out for fresh air if he hasn't a carriage or stroller to ride in? The answer is, he doesn't get out and another cases of rickets develops itself.

If there are any unused articles lying around the house, please hunt them up and send them along to the Canadian Department Stores old Groceteria, on Geore street. It is opening on Monday as a bureau for the housing of such things, as well as clothing of any type, food stuffs, canned goods and vegetables. This is in connection with the campaign for relief that has just commenced in the city.

LIBBY IN FAVOR OF SETTLEMENT

Ready to Accept "Comparatively Modest Sum" For Self and Son.

REST TO ENDOWMENT.

WILMINGTON, Del., Jan. 14. — (C.P.).—Possibility of a settlement without litigation of the claims of Libby Holman Reynolds and her infant son to a share in the Smith Reynolds' fortune was seen yesterday in a statement by her father that she was willing to accept a "comparatively modest sum."

Alfred Holman, Cincinnati lawyer, father of the widow of Smith Reynolds, found fatally shot in his North Carolina home, said his daughter has offered "to relinquish her child's right to the inheritance, as far as she legally is able, and her own share as widow, save a comparatively modest sum in each case."

The statement, addressed to the press, expressed hope that the remainder of Smith Reynolds' patrimony may be devoted to public uses through an endowment to the memory of young Reynolds and his father, R. J. Reynolds.

Presbyterial Meets In City Next Week

The fifth annual meeting of the Peterborough Presbyterial Woman's Missionary Society of Canada will be held at George street United Church on Tuesday and Wednesday next, January 17th and 18th.

Mrs. A. I. Brown of this city is president will preside during the opening sessions. The election of officers takes place on Wednesday morning.

The meetings at ten o'clock on Tuesday morning and cease at 12:30 for lunch. The annual reports will be read, commencing at half past two o'clock and an address by Miss E. Dunoon will be given the same afternoon.

On Tuesday evening, an address will be given by Miss MacKintosh, W.M.S. Travelling secretary.

The sessions on Wednesday open at 9:15 in the morning, when there will be reports of various sorts presented and an address by Mrs. C. M. Scott. The election and installation of officers will also be a feature of the morning.

Wednesday afternoon will see the closing of the meeting, when reports will be finished and various concluding business attended to.

DIED

HUNTER.—Died on Saturday, Jan. 14, 1933, Mrs. Samuel J. Hunter, formerly Blanche Armstrong, of Fraserville. Funeral arrangements later.

BETWEEN BOOK ENDS

The recent successful revival of Edmond Rostand's "Cyrano de Bergerac" in New York by Walter Hampden prompts us to wonder why that glorious play is not more widely read. It is unfortunate that the popular fallacy of a play demanding great mental effort on the part of its reader, has prevented more readers from enjoying this vigorous form of literature. It is the more remarkable that this tale is not more widely known when we think of the universal favor that his compatriot at arms, Musketeer D'Artagnan and his three famous friends enjoy. For in this "Cyrano de Bergerac," the same great gasconading, the uproarious swashbucking, the same gallantry and careless chivalry—in a word, the same Gascon spirit runs riot. Through five acts this gallant poet, dramatist, swordsman and gentleman with the great nose—"a crag—a peak—behold the nose that treacherously destroys the beauty of its master—and is blushing for the same," moves as all true lovers of romance dream of in their highest flights of phantasy. He boasts that he can stand against a hundred men; and he does. He composes tender rhapsodical letters to the object of his love—for his handsome but unsinging friend to woo her with. The Balcony scene in act three is comparable in all literature to that in "Romeo and Juliet." In act four, in the starving Gaston camp before the beseiged city of Arras, Gallantry flourishes as it does nowhere on this earth. The last act climbs to the sublimest heights of flaming chivalry.

The whole is a magnificent symphony of tragedy, comedy and nobility; seasoned with a wise and worldly philosophy and wit. We give you "Cyrano de Bergerac"—the fullest exquisite flower in the blazing garden of Romantic Literature.

"INVITATION TO THE WALTZ" by Rosamond Lehmann, 1932. Miss Lehmann's earlier novels, "Dusty Answer" and "A Note in Music" have shown the quality of her art, its delicate appreciation of moods, and feeling, its insight into the springs of behaviour, its delight in beauty, and the shimmering grace of its prose. This new novel is a slighter tale; the story of a few days in the life of a girl of 17. Miss Lehmann has successfully caught the burnished glow of that evanescent period, its heightened susceptibilities, its quickened emotions, its alterations of delight and despair. All through this book her smiling tenderness depict with deft and humorous strokes the little sum of nothing that makes up a girl's world at 17.

It opens as Olivia Curtis wakens to congratulations on her seventeenth birthday and ends a week later in the morning after her first ball. All that intervenes serves as introduction to that great event and yet nothing of its simple incident but is essential to the portrayal of Olivia. Such is the kingdom of girlhood.

H.R., a librarian in Detroit, amused by the old story of Wordsworth borrowing books from Southey and cutting the pages with a buttery knife goes it one better. A book came back to the Detroit Public Library with a strip of breakfast bacon laid between the leaves as a marker.

With the Old Year recently laid away, we gird up our inkpot to make our selection of the most important novels of 1932, from the literary viewpoint. These we choose from the English authors—being unordered as to comparative merit:

"The Fountain" by Charles Morgan.
"Invitation to the Waltz" by Rosamond Lehmann.
"Inheritance" by Phillys Bentley.
"The Shadow Flies" by Rose Macaulay.

From America:—

"The Sheltered Life" by Ellen Glasgow.
"God's Angry Mann" by Leonard Ehrlich.
"1919" by John Dos Passos.
"The Store" by T. S. Stribling.

And from the Continent, through translation:—

"The Burning Bush" by Sigrid Undest.
"Josephus" by Lion Feuchtwanger.
"Young Woman of 1914" by Arnold Zweig.
"Saint Saturin" by Jean Schlumberger.
"The Strange River" by Julian Green.

Although 1932 saw the publishing of no first rank novels, we had an abundance of splendid, competently written second class work. And the publishers' lists of coming books, promise us rich and pleasing fare to fulfil our wish of "Good Reading in 1933."

—G.H.R.

43 Captured In Raid Fail To Raise Bail

TORONTO, Jan. 14 (C.P.). — Forty-three men who were arrested at a meeting of unemployed Thursday are still in custody to-day, due to their inability to raise the $200 bail which had been demanded of each when they appeared in court yesterday on vagrancy charges.

James Beatty, who was charged with advocating violence under Section 98 of the criminal code and was remanded on $2,000 bail, was released last night. Bail was found for him and he returned to the city hostel for accommodation.

It is reported, too, that George Baker, the other man charged under Section 98, was also released on $2,000 bail.

INFORMER LOSES SWEEPS CLAIM MUST PAY COSTS

Purchase of Lottery Ticket in Foreign Land No Offence in Canada.

SUPREME COURT RULING.

Carp Farmer Sought $41,800 Won By Ottawa Man on English Derby.

OTTAWA, Jan. 14 (C.P.).—Purchase of a lottery ticket in a foreign country is not an offence against the criminal code of Canada and an informer cannot recover the profits of the holder of a winning ticket, Mr. Justice W. H. Wright ruled in Supreme Court of Ontario here yesterday. He dismissed with costs the action of James E. McBride, farmer of Carp, Ontario, who sought to recover $41,800 which Elbert N. Soper of Ottawa won in the Irish Hospitals' sweepstake on the English Derby last year.

The case turned on the fact the ticket had been purchased in France. The judge upheld the contention of Mr. Soper's lawyer there had been no breach of the Criminal Code because the transaction took place outside Canada.

Section 236 Of Code.

McBride sought the money as an informer under sub-section 3 of section 236 of the code, which reads: "Every sale, loan, gift, barter or exchange of any property by any lottery, ticket, card or other mode of chance depending upon or to be determined by chance or lot is void, and all property sold, exchanged, bartered, etc., is liable to be forfeited to any person who sues by action or information in any court of competent jurisdiction."

The action was the first of its kind to come on trial, although in a number of instances court proceedings have been started under the section. For this reason it was followed with close interest throughout Canada.

"The ticket was purchased in France and not in Canada," said Mr. Justice Wright in dismissing the action. "So there is no violation of the Act. The defendant did nothing in Canada which would bring him within the prohibition of the section and is not guilty of any offence."

PLANES TO SEEK LOST HINKLER

Friends Busy Raising Funds—Flier to Trace Route Over Europe.

HEADED FOR AUSTRALIA.

LONDON, Jan. 14.—(C. P. Cable) —Friends of Bert Hinkler, British trans-Atlantic flier missing on a projected flight to Australia, conferred today on a plan to launch a subscription fund and send an aeroplane to search for him.

With financial aid already promised by Arthur Whitelaw, wealthy Australian living in London, the plan, if carried out, would send Capt. Hope, associate of the missing pilot, across Europe on the route Hinkler is believed to have followed.

Meanwhile the News Chronicle published a story purporting to reveal Hinkler was hard up financially and that his projected record-breaking flight to Australia was an attempt to recoup losses he had suffered in furthering aviation enterprises.

At a village near Southampton, the News Chronicle said, there is jealously guarded a tiny two-seater amphibian monoplane with which Hinkler hoped to startle the world.

He designed the little ship himself, the newspaper continued, and attempted unsuccessfully to obtain financial backing in England and the United States which would have enabled him to start mass production.

INTOXICATED DRIVER LOSES PERMIT FOR YEAR

BRANTFORD, Ont., Jan. 13. — (C.P.).—A fine of $100 and costs, for having liquor in an authorized place and one of $25 and costs for leaving the scene of an accident were imposed on Kenneth J. Winegardner, 19, London, by Magistrate J. R. Blake in the County Police Court to-day.

On a further charge of driving a truck while intoxicated, the youth was let out on suspended sentence on a promise not to drive a motor-vehicle for one year and to abstain from intoxicating liquor for two years.

PLACED STUMPS ON HIGHWAY

BELLEVILLE, Jan. 13.—Russell Peever and Roy Curtis, two young men of Marmora Township, pleaded guilty before Magistrate Casement to causing a nuisance and endangering the lives of the travelling public. They were given a year's suspended sentence. They placed some rails and stumps on the highway, near Marmora. They had to pay the costs.

Bus and railroad transportation companies are facing a formidable competitor in the low-priced airplane; an "air flivver" costing only $400 has just been placed on the market in England.

Cause for Worry

DETROIT, Jan. 14 (C.P.). — A man who looked as though something was worrying him deposited a watch carefully on the sidewalk, then left there hastily.

A passer-by was unable to understand the strange proceedings—until he took the watch to police headquarters and discovered it was the one stolen by a pickpocket a few days ago from Detective John Dillon.

Detective Dillon is a veteran of the anti-pickpocket detail.

DR. A. J. MADILL IS RE-ELECTED FOR THIRD TERM

Horticultural Society Holds Annual Meeting in Public Library.

CUPS ARE PRESENTED.

J. S. Hall of Toronto Gives Illustrated Lecture Showing Beautiful Gardens.

Dr. A. J. Madill was re-elected president of Peterborough Horticultural Society at the annual meeting held in the lecture room at the Public Library last evening, and enters upon his third successive term of office.

The report of the Nominating committee, prepared by H. L. Beal, J. Edgar and F. Biddle was adopted in its entirety, the officers for the ensuing year being:

Honorary Presidents— Mayor R. Denne and W. H. Young.
Honorary Vice-President — Alderman Walter Stocker.
President—Dr. A. J. Madill.
1st Vice-President — R. M. Glover.
2nd Vice-President — F. H. Dearborn.
Directors—(2 year term) Messrs. J. S. Bell, J. A. O'Brien, J. S. Mason, George Benton and D. Melton, and the following with one year terms to complete: Messrs. John Edgar, F. Biddle, R. A. Wainman, E. Bradshaw, and H. L. Beal.
Auditors— F. Holmes and Ald. Stocker.

The President expressed regret that S. T. Harris had decided not to again accept the secretary-treasurership of the Society. "I could wish for no better secretary to stand by me during the coming year, and I am sorry to learn that he wishes to drop out," he stated.

Appointment of another secretary-treasurer was deferred until the first meeting of the Board which is to be held in the offices of the Provincial agricultural representative on January 26.

The financial statement for the year ending Decembr 31, 1932, presented by the treasurer showed a credit balance of $2.17 with total receipts for the year of $528.57 and an expenditure of $526.40. Reduction of the government grant, which last year amounted to $104 was given as the reason for the small credit balance, although in view of present conditions it was considered highly satisfactory that the year had ended on the right side.

Of the monies expended last year $36.25 was used by the Society on

(Turn to Page 6, Please)

SWAIN 78 PAYS FOR LOVE AFFAIR

Judge Awards $5,000 to Maid of 50 in Breach of Promise Action.

OLD SCHOOL CHUMS.

VANCOUVER, Jan. 14 (CP)—Miss Sarah Margaret Hoy, aged 50, was awarded $5,000 damages yesterday by Mr. Justice D. A. McDonald in Supreme Court, after a decision in her favor in the breach of promise suit which she brought against Albert Blain, aged 78. Both are residents of Vancouver.

The evidence stated that Miss Hoy knew Mr. Blain as a school chum of her father, who was chief of police in Prescott, Ont., for 20 years. Following a meeting in Winnipeg, they renewed the acquaintance on Blain's arrival in Vancouver, and in November, 1927, he proposed marriage, according to Miss Hoy, and she accepted.

Blain, according to the evidence was particularly affectionate when the lights were out, and Miss Hoy's father was absent.

Blain insisted he had always taken the position when friends inquired about the possibility of marriage that it was a young man's game and that he was too old.

Under cross-examination of plaintiff's counsel, J. W. de B. Farris, K.C., the defendant admitted hugging and kissing Miss Hoy.

In the course of the engagement, according to Miss Hoy, Blain bought two houses with the intention of setting up housekeeping, with her as housekeeper, but she insisted upon a wedding.

COTTON LEADER DIES

BOLTON, England.—The world cotton trade lost one of its most prominent leaders to-day in the death of William Howarth, 62, one of the founders of the British Cotton Association and President of the Textile Institute and other organizations known in every country where cotton spinning occurs.

GENIUS OF SIR WALTER SCOTT DESCRIBED BY PROFESSOR DALE

Second of Series of Lectures is Given Under Auspices of Supper Club.

SCOTT WORKED HARD.

Sir Walter Scott, writing to order and acting on the advice of his publishers, marred to a great extent two of his novels: "St. Ronan's Well" and "The Heart of Midlothian." In the first book, he deleted a tragic occurrence which had a great deal to do with the character of the heroine, as drawn in the story; and in the second, he altered the ending to conform with the notions of morality which obtained in the day in which he lived. In neither case, was he fully convinced, and in both, the plan of the tale was distressingly marred.

So asserted Professor E. A. Dale of the University of Toronto, speaking on "The Genius of Sir Walter Scott," last night, in the Y.M.C.A. auditorium, in the course of the second lecture in a series planned by the Friday Night Supper Club, under whose auspices the meeting was held.

It was an extremely scholarly and informative lecture, which dealt partially with the personal character and life of Sir Walter Scott and partially with the characteristics of several of the Waverley novels.

"We have at the present time a tremendous amount of knowledge about Sir Walter Scott, gathered from many sources, and yet with all this, which the most critical minds of the time have looked into, we have as a result a character which stands out as one of the most solid and fine in the realm of biography. The reason that we find such interest in the writings of Scott is because we have such a deep respect for the man himself, and because he exerts such a deep fascination on those who study him. There may be those regard his novels as ridiculously romantic and his poetry as uninteresting—I know there are such people—but they will still have a great liking for Scott the man. They will find him a very companionable human being."

Worked to Death

Scott was born in 1771, in Edinburgh. His first literary effort was "The Minstrelsy of the Scottish Border," a collection of border ballads, and then came his first great narrative poem, "The Lay of the Last Minstrel," published in 1805.

"Waverley," the first of a series which were known under that name, was published in 1814, anonymously, and for a long time, the author resisted the identification of Scott the poet with Scott, the author of "Waverley."

Through his writings, Scott amassed much wealth and established himself in the magnificent home of Abbotsford. But he united with writing the career of a publisher and printer, and, being both headstrong and rash, became involved in finacial troubles which brought him in 1826 to the brink of disaster.

For years thereafter, he committed a slow suicide through his unremitting toil, for he was resolved to avoid bankruptcy and to do sufficient literary work to pay all his debts. These were finally wiped off, shortly after his death.

"Scott's novels are remarkable for their very deep historical knowledge, their understanding of the motives that govern human life and for their fundamental, sound knowledge of human nature. Scott was one of the four-square characters. He combined sound common sense with the highest type of idealism. While using historical facts as the basis of many of his tales, he was conscientious as a historian, and went to the trouble of adding many footnotes to guide the reader to the complete sources of information in the matter.

"A great deal of Scott's work is rather wrongly called historical fiction, because in much of it he was writing of his own experiences or of the experiences of people he knew intimately—he was writing of the traditions and memories of people who were still living—so that much of what he wrote was really autobiographical, and it is absurd to call it historical fiction. Many of the greatest novelists have done this rather than write about purely contemporary scenes and people."

Trio of Best Works

The professor went on to review the stories which made Sir Walter Scott famous. His first full-length novel was "St. Ronan's Well," in which the deleting of a certain tragic occurrence caused a deletion also of much of the interest in the original story.

Declaring that the greatest of the novels were, in his opinion, "Guy Mannering," "The Antiquary" and "The Bride of Lammermoor," the speaker outlined briefly the main characteristics of these tales, first drawing attention to the fact that Scot lived and wrote in an age that demanded of its fiction writers a great deal of false and exaggerated sentiment. That was the fashion of the time, following the vogue set by the Rousseaulites of France and their English imitators. But Scott rebelled against excessive sentimentalism and was still able to write tales that achieved instantaneous popularity.

"Rob Roy" was largely a tale of character and adventure, depicting incidents still fresh in the minds of the people of the day.

Professor Dale characterized "The Heart of Midlothian" as one of "the great tours de force in the whole history of fiction." He dubbed it "one of the most fascinating and most successful pieces of prose ever written," confining this praise, however, to the first part of the novel, while regarding the last portion as distressingly marred by the acceptance by the writer of the publishers' decision to make the ending conform to the moral standards of the day. Jeanie Deans, who was so marvellously portrayed in the beginning and who stands out as a character of honesty, sincerity and affection, a plain, simple woman of unlimited strength of character and courage, had erred, and Scott was made to bring to her the retribution that the publishers felt should be meted out to the wrong-doer.

"But that, while good Old Testament morality, was not good New Testament morality, and Scott felt the weakness of that moralizing ending."

Mystery Tale

In "The Antiquary," the professor said that Scott had included his own character in the delineation of the old collector. Later, came "Redgauntlet" and "The Bride of Lammermoor."

"In 'Redgauntlet' you have a satisfying mystery which does not disappoint the reader like so many of the modern mystery tales. In them you often find that the cat, when let out of the bag finally, proves to be a very ordinary tabby indeed."

In "The Bride of Lammermoor," Scott, declared the speaker, demonstrates that touch of Shakespearian insight which caused him often to be compared with the great English playwright, much to his own annoyance, as he declared he was unworthy to tie the shoestrings of the immortal bard of Avon. "But Scott is really a prose Shakespeare. He is second to Shakespeare. He is second to Shakespeare in the delineation of character."

"The Pirate" was a romantic tale of the Northern islands which the writer had visited. "Old Mortality" showed the good and bad points of the Covenanters; "The Abbott" had for a fascinating central figure the romantic Mary, Queen of Scots, while "Waverley" dealt with "the '45" and the days of Prince Charlie. "Ivanhoe" and "The Talisman" were historical romances, rather than novels, "Kenilworth" dealt with the days of Queen Elizabeth, rather as an antiquarian description than as tragic fiction, and "The Fortunes of Nigel" had historical narrative in ascendance over the plot of the tale.

"Scott," said the professor, who concluded by reading a brief excerpt from the trial scene in "Waverley," "has a glow of excellence, rather than a sharp point of flame. Therefore his worth is perceived through long reading, rather than through brief quotation."

C. A. Salmonsen, director of the Friday Night Supper Club, opened the evening's program and voiced an eloquent appreciation of the lecture. F. J. A. Morris, whose articles on Sir Walter Scott were widely read in recent issues of The Examiner, introduced Professor Dale.

Mr. Salmonsen announced the third lecture of the series for February 3rd.

Missing—$35,000

Who robbed Betty Compson, blonde film star, of jewels worth $35,000, is a question Hollywood police have been trying to answer. The actress said she had been bound, gagged and robbed of her jewels at her luxurious mansion while playing bridge. She was told in an anonymous phone call, the stolen gems would be returned if she did not insist on a police investigation.

AIM TO FORCE HITLER'S HAND

Von Schleicher Hopes For Nazi Support by Backing Strasser.

HAND OUT PRUSSIAN POST.

(By Tom Wilhelm)

BERLIN, Jan. 14 (C.P.)—Chancellor Kurt von Schleicher's seizure of a split in the National Socialist party ranks to name Gregor Strasser, former Nazi organizer, as Chancellor and Commisar of Prussia, thereby forcing Adoph Hitler to decide to support the Cabinet or risk new elections, was anticipated in to-day newspapers.

Strasser's appointment was visioned as part of the present Chancellor's plans to build a concentration cabinet from the Nationalists, through the Centrists, to the National Socialists.

Strasser having openly broken with Nazi leaders, the newspapers said the Government expected at least toleration from the Nazis because Strasser was still ostensibly a party member.

Hitler, the Nazi chieftain, who refused the post reported planned for Strasser, was expected in Berlin Monday to make a decision which, if against the Cabinet, was almost certain to bring dissolution of the Reichstag and new elections, which were impractical in view of the Nazi's split and the empty party "war chests."

A TRIFLE LATE.

LEWISTON, Idaho.—Santa Claus arrived three weeks late to ranchers and prospectors in the Snake River Canyon.

The first mail boat since early December finally left here for Johnson's bar and way landings, laden with Christmas packages for the upper river residents. Ice gorges above the mouth of the Grand Ronde River had halted the boats.

The moon completes a circuit of the earth in a period whose mean or average length is 27 days, 7 hours, 43.2 minutes.

A Quality Which Is Incomparable

"SALADA" GREEN TEA

"Fresh from the Gardens"

623

DODD'S KIDNEY PILLS
FOR ALL KIDNEY DISEASES
BACKACHE BLADDER TROUBLES RHEUMATISM
DANGER 4087 THE PROPRIETORS

READ the EXAMINER with SCISSORS in HAND

YOU'LL find the practice interesting, helpful and profitable. You'll find in The Examiner many items that are helpful to you in carrying out your daily affairs . . . . . menus, household hints, fashion notes, health suggestions. And probably most valuable of all, you'll find that clipping items from the advertisements not only saves you shopping time but actually accomplishes important savings in your budget.

Make your shopping list from the ads . . . then go out and buy. Show the salesmen in the stores the items that interested you in their advertisements . . . they are anxious to show you the things you want. And they appreciate that they are wise shoppers and good customers who organize their buying through the advertisements.

THE . . . . . PETERBOROUGH EXAMINER

The Golden Text

"My Father worketh hitherto, and I work."—John 5:17.

Leningrad Instead of Petrograd Reveals How Thoroughly Russian Life Has Been Influenced by Lenin

By H. W. L. MAHOOD

LENIN is not his family name. Vladimiir Ilyich Ulianov is the indication by which he ought to be known. His father was a land owner in the state of Simbirsk. Ulianov had the best of educational advantages. At the Simbirsk High School, or as the Russians designate the gymnasium, he began his career as a serious student. His record at this school attracted the attention of the school masters. He won the honor of being one of the brightest of students. This reputation preceded him to the University of Kazan. He did not accept without question the positive statements of his university teachers. Nor can any student in Canadian schools if he has brains. Memorizing and swallowing all told him in class-room will never make a scholar. Often Ulianov grew violently angry with the text books. He accepted but few books as authoritative.

While in the University of Kazan he became a rabid revolutionist. To him the despotism of the Czar was a prison for the Russian people rather than a government. For his outspoken radicalism he was sent to prison. This procedure did not silence him. Freedom, justice, inflamed as with a passion his soul. Never again would he keep his peace as the price of liberty.

After prison he was exiled. He went abroad and spent the greater part of his life far away from his own Russia. Many of Europe's heroes have been exiles. Exile made venomed radicals of some of them. Exile softened the heart of Victor Hugo. He wept over the sad fate of his native land. Exile made a great Italian of Dante. But exile made a destructive revolutionist of Ulianov.

As an exile the pen became the sword of Ulianov. Geneva was his exile home. In this city he was first known as Ilyin. His pen never could keep pace with his ideas. What he wrote found its way back to Russia. These writings rocked the Russian throne. For his own safety he found it necessary to change the pseudonyms under which he wrote. After Ilyin the name of Tulin, and finally that of Lenin. Lenin was the pseudonym under which he wrote his most powerful revolutionary journals while in Geneva.

In 1905 when the Russian revolution had become a reality that the Czar could not cope with, this Lenin was in Petrograd. Lenin was an observer, rather than a participant in the revolution in the early stages. He studied the effect upon the Russian people of his revolutionary propaganda.

A great surprise it was to him to see the proletaria and the intelligentia so closely allied with the Czar and the army take the lead in a revolution. The workmen of Russia regarded the upper classes with suspicion, and mistrust, and hostility. In political philosophy at the beginning of his career as a revolutionist Lenin was a thorogoing Markian.

Lenin was fortunate having a remarkable young man for his classmate at Kazan University. Apollion Korinfsky, the poet, was his most intimate companion. Korinfsky was depressed by the gloomy moods of Ulianov. The poet failed to form an intimate friendship with him. Ulianov persistently kept to himself. In the common games he took no part. One thing Kerinfsky says he never could forget. He never would help another student out of class-room difficulties. Outside the class-room he was just as self-contained. He would not help another student to think out the problems. This was one of the reasons why not one of the students had any love for him. Nor was there any disposition among the students to tease him. He was a strange personal complex. In friendship he was cold. But to cross his path was to draw fierce wrath. Eight years he spent at Kazan. During his last semester at the university he was as cold and as fiery as he was discovered to be in his first. In research study he received honors, and was looked upon as a progressive student. In character he became set. He was straight-forward, cruel and utterly lacking in affection.

While at the university he refused resolutely to be a party to any kind of escapade. He was too serious to be healthy minded. A little fun now and again is relished by the best of men. A little fun in the student life of Ulianov would have been to him a safety valve. The more serious a man is the more fun he needs to keep a right slant on life, and its responsibilities, and obligations. The fun side of life needs sane development and education. Without it life is sure to be one-sided. We are on the way to the real Ulianov.

St. Paul's Presbyterian Church

Rev. A. T. Barr, B.D., D. Pd. Minister — M. B. Chenhall, B.F.C.O., Organist.

11 A.M.—THE MINISTER.

"WHOSOEVER SINS YE SHALL REMIT"

John 20: 23.

Quartette—Nearer, My God, to Thee ... Schilling
Anthem—Even Me .....? Warren

Sunday School at 3 o'clock.

7 P.M.—THE MINISTER.

SPECIAL SERIES OF SERMONS.

THE GOSPEL FOR DAYS OF DEPRESSION

2—FACING LIFE STEADILY.

Solo—Lead, Kindly Light ..... Evans
Stanley Willis.
Anthem—At Even Ere the Sun Was Set .. Turner

WEEKLY BIBLE LESSON

(By REV. WYLIE CLARK, B.D., D.D.)

JESUS AT WORK. MARK 1:21-45.

JESUS at work makes great reading. He was right around among the people. He was greatly interested in their conditions. He desired to help them to better things.

To do this He began to teach and to heal them—to put them right in mind and body. That was the sum total of life—to know the truth and possess health.

The business of Christianity today is the same. That is why we back the school and the hospital. In our missionary work we send both the preacher and the doctor—the teacher and the nurse.

We must not forget that Jesus fitted into His day and met the people as they were; so we in our day must meet the people and the conditions as they are, and use our common sense.

The lesson for to-day opens with Jesus in the synagogue at Capernaum. At the northwest corner of the sea of Galilee the ruins of this building are to be seen and many a tourist lingers among the stones with a holy awe in his heart as he thinks of this gospel scene when the Son of God talked with men and let them feel His healing touch.

They were surprised at the way He taught. He departed from the methods of the rabbis and spoke as one who had the authority to speak for himself. So He had. His was the final voice in the revelation of God. That is why we like to turn back and read again and again what He said.

In the synagogue was a sick man. He was sick in spirit. An evil spirit controlled him. Just how this was done we are not sure. To-day we have insanity epilepsy and nervous diseases which dominate the normal state of those possessed. An angry or drunken man loses the mastery of himself and says and does things he would not even think of when he is himself.

The great thing about it was this, Jesus was able to handle the case and restore the man to health. He was mightier than the power of evil and forced the evil spirit to obey Him.

When the meeting in the synagogue was over He went home with Simon and Andrew where He healed the Mother of Simon's wife who was sick with a fever.

Reports about Him and His cures spread rapidly. There were great gatherings of sick folk and He healed many. There is no record of anyone being refused nor of any case not responding to His treatment—He was indeed the great physician.

Early, very early the next morning, He went out to a quiet place and met God.

Meerschaum, used in making fine pipes, is a mineral drug in Asia Minor. It is cheese-like in consistency when first mined, but hardens rapidly when exposed to air.

The One Talent

Some of Jesus' parables were related in order to give his disciples and others, in terms of human apprehension and experience, a clear idea of what the kingdom of heaven is like. The story of the talents was told after this manner. It begins: "The kingdom of heaven is as a man travelling into a far country, who called his own servants, and delivered unto them his goods. And unto one he gave five talents, to another two, and to another one; to every man according to his several ability."

The only thing that was necessary for each of these servants to do in order to obtain the regard of the faithful was to use, to the best of his ability, what was committed to his care, whether great or small. In "The First Church of Christ, Scientist, and Miscellany" (p. 195) Mrs. Eddy says, "To do good to all because we love all, and to use in God's service the one talent that we have, is only only means of adding to that talent, and the best way to silence a deep discontent with our shortcomings." "The one talent that we all have," the privilege of loving all and doing good to all—may become of priceless worth in the service of God and man.

Had the servant in the parable loved his master and those about him sufficiently to want to do good to all, he would have been kept so joyously busy that he would not have thought of burying his one precious opportunity of service. Such mental characteristic as fear, resentment, lack of confidence, self-pity, hatred, jealousy, ingratitude, and unfaithfulness—all handicaps to success—love and good works would have healed.

A Chat with Young Peterboro

ON THE SUNDAY SCHOOL LESSON FOR JANUARY 22.

IF you asked me, I would call this story of the paralyzed man and Jesus, a lesson on the three F's. How do you mean? says you. The three F's are Friends, Faith, Forgiveness. A friend in need is a friend indeed, and need is a test of true friendship. It's a great thing to have friends, but a still greater thing to be a friend. You know what the Scripture says: "He that would have friends, must show himself friendly." Those four friends who brought the sick man to Jesus were a good deal nearer to the Kingdom than the selfish people who crowded the house to hear and see the Saviour and wouldn't let them through. I'm glad they had enough sand and git-up to do a sort of daylight burglary, and I just hope a few bits of tile dropped on the heads of the folk who wouldn't make room for the sick man.

But the strangest thing to me is that the sick man got healed because of his friends' faith. It says: "When He (the Saviour) saw their faith." We owe a good deal more than we think to other people's faith for us. Mothers' prayers and fathers' trust, for instance.

And then there's forgiveness. Real forgiveness, forgetful forgiveness. The world needs lots of it. Not the sort that says: "I forgive but I'll not forget." That ain't forgiveness at all. It's just patching things up. God says: "I will blot out thy sins and remember them no more." When God forgives, he forgets, and so should we. Don't forget that there are two "forgives" in the Lord's Prayer. I've told you before that while it takes two to make a quarrel, just one can make it up by a whole-hearted forgiveness. So here you have three big F's: Friend, Faith, Forgiveness.

Lesson Text: Mark 2:1-12.

Golden Text: "The Son of Man hath power on earth to forgive sins."—Mark 2:10. —Young Canada.

ANGLICAN

ST. JOHN'S CHURCH
Archdeacon Blagrave, D.D., Rector.
Rev. E. R. James.
Second Sunday After Epiphany.
8.30 a.m.—Holy Communion
11.00 a.m.—Captain Casey will Preach.
3.00 p.m.—Sunday School and Bible Classes.
7.00 p.m.—The Rector.
Frederick G. Mann, Organist and Choirmaster

ALL SAINTS' CHURCH
Cor. Rubidge and Sherbrooke Sts
Rev. J. D. Paterson, Rector.
11.00—Morning Prayer
3.00 p.m.—Bible Classes and Sunday School
7.00 p.m.—Evening Prayer, Holy Communion.

ST. GEORGE'S CHURCH
Braidwood Avenue
(Second Street South of Exhibition Grounds)
Rev. J. L. Hughes, Rector.
Services at 8 a.m., 11 a.m., 7 p.m
Sunday School at 10 a.m.

ASSEMBLY GOSPEL HALL
(Brock Street, near Aylmer)
Meetings as follows:
Sunday—
Breaking of Bread .... 11 a.m
Sunday School ..... 3 p.m
Gospel Meeting ..... 7 p.m
Wednesday—
Prayer Meeting ..... 8 p.m
A hearty invitation is extended to the Public.

ROMAN CATHOLIC

St. Peter's Cathedral
Masses at 7.30, 9.00, and 10.30 a.m
Holy Hour - - 7 to 8 p.m

BETHANY GOSPEL TABERNACLE
Christian and Missionary Alliance—Rev. H. P. Brower, pastor
REVIVAL MEETINGS CONTINUE
EVANGELISTS
Rev. and Mrs. Gordon Wishart
Sundays 11 a.m., 7 p.m. Week Nights 8 p.m. Ex. Sat.
CROWDS HAVE HEARD THEM THIS WEEK.
YOUNG PEOPLE — MRS. WISHART will Give HER LIFE'S STORY, ON FRIDAY, 8 P.M.
COME! COME! COME!

GEORGE ST. UNITED CHURCH
SUNDAY SCHOOL ANNIVERSARY
Services at 11 A.M., 3 P.M. and 7 P.M.
GUEST SPEAKER
REV. MANSON DOYLE
Field Secretary of Religious Education, United Church of Canada
Scholars, Teachers and Officers of the Sunday School will meet in the School Auditorium at 10.30 a.m. and 2.30 p.m., and march into the Church where they will occupy a reserved section. Officers of the School will assist at both services.
Special music by our splendid Sunday School Orchestra, under the direction of W. H. Cunningham.
The Evening Service will be a special Young People's Service.
Choruses by the Primary Department and Junior Choir.
At the Evening Service, the Church Choir and Miss Dorothy Sager, soloist, as usual.
A cordial invitation and welcome extended to visitors, friends and members of the congregation to attend all services.
J. E. J. MILLYARD, B.A., B.D., Pastor — D. R. HOWAT, Organist and Choirmaster — C. S. THOMPSON, Superintendent

THE UNITED CHURCH OF CANADA
TRINITY 'The Family Church
REV. DAVID WREN, M.A., B.D., Minister.
11 A.M.—HOLY COMMUNION and Reception of New Members.
3 P.M.—Sunday School and Bible Classes meet in Reid St. Hall.
7 p.m.—Theme, "Going Further"
Strangers and visitors are cordially invited to these services.
MR. MAURICE PARK, B.A., Soloist
MISS MABEL CLARRY, Director of Music

MARK ST. "THE House of Friendship"
Minister: Rev. Charles D. Daniel.
Leader and Organist, Mrs. W. A. Greenslade.
11.00 a.m.—
"The Biography of an Average Soul"
The Sacrament of the Lord's Supper will be served.
3 p.m. - Church School and Men's Bible Class
6.45 p.m. - - YOUR SONG SERVICE
"Does God Care"
Arising from a Series of Soul Inquiries.

ST. ANDREW'S UNITED CHURCH
Rev. Chas. V. McLean, M.A., Ph.D., Minister.
11 a.m. - - - PUBLIC WORSHIP
3 p.m. - Sunday School and Bible Classes
7 p.m. - "MISSIONS IN KOREA" (Illustrated with Lantern Slides)
Mrs. Ross A. Williamson, Soloist.
Mr. Thos. Phillips, Choirmaster.

ST. JAMES' United
A. E. Moorhouse, Pastor — F. E. Stevens, Organist
11 a.m. - - "MY HOUSE, A HOUSE OF PRAYER"
3 p.m. - - - Church School and Brotherhood
7 p.m. - "YE WILL NOT COME—YE MIGHT HAVE LIFE"
Master Orvil Wainman will Sing Twice at the Evening Service.

KNOX Rev. Wm. McDonald, B.A., B.D., Minister
Wm. R. Potter, Organist and Choirmaster
11 a.m. - - "DISINTERESTED PIETY" (Job 1, 9)
3 p.m. - Regular Sunday School—Sessions and Classes
7 p.m. - A SONG SERVICE, LED BY THE MEN OF THE CHURCH
Come and join in this fellowship.

Christian Science Society
PETERBOROUGH
Branch of The Mother Church, The First Church of Christ Scientist, in Boston, Mass.
Paragon Hall, corner Brock and George Streets
SUNDAY SERVICES 11.00 A.M., 8.00 P.M. — SUNDAY SCHOOL 9.30 A.M.
Subject for Sunday, January 15th:
"LIFE"
Wednesday Evening Meetings at 8 o'clock, including Testimonies of Healing through Christian Science.

PENTECOSTAL ASSEMBLY
CANADIAN LEGION HALL, MURRAY STREET
Rev. George A. Chambers, Pastor.
7 p.m.—"The Book of Revelation"
Beginning a Series of Messages relative to present and future events. Illustrated with a Chart.
The Message of the Hour
11 a.m.—"Christian Living"
The A.M. Service should be a time of REAL WORSHIP, not merely a matter of going to and returning from Church. But having the heart satisfied, realizing you had met the Lord. COME AND ENJOY A TIME OF WORSHIP WITH US.
Tuesday, 8 p.m.—GEORGE STREET HALL. BIBLE STUDY.
Subject—"Marriage and Divorce"

"THE FIRST SONG ON RECORD" (COME) (COME)
WILL BE THE SUBJECT OF EVANGELIST
C. ERNEST TATHAM IN
GOSPEL HALL
SUNDAY AT 7 O'CLOCK
This is the Third Message from Egypt to Caanan.

PARK ST. BAPTIST CHURCH
Rev. G. K. TYLER, B.Th., Pastor.
11 a.m. - - "LOOKING UNTO GOD"
3 p.m. - Sunday School and Bible Classes
7 p.m. - NO. 1—"JONAH, THE RUNAWAY"

MURRAY STREET BAPTIST
REV. J. H. SUTCLIFFE, M.A., B.D., MINISTER.
Public Worship at 11 a.m. and 7 p.m. conducted by Mr. Sutcliffe
Mr. Arthur Collison, L.A.B., A.D.C.M. Organist and Choir Director.

ADVERTISE IN THE DAILY EXAMINER

Jesus at Work

ILLUSTRATED SUNDAY SCHOOL LESSON

Scripture—Mark 1:21-45

By the Rev. Alvin E. Bell And Alfred J. Buescher

Copyright, 1933, by Central Press Association, Inc.

After Jesus had been rejected by his old neighbors at Nazareth he made Capernaum his home. On the very next Sabbath he taught in the synagogue and cast an evil spirit out of an afflicted

Coming into the house of Simon he was told of Simon's wife's mother who was ill of fever. Jesus rebuked the fever with the same authority he had exercised on the evil spirit and the woman was healed at once.

At sunset a great crowd gathered before the door of the house where Jesus was staying. They came bearing all manner of sick and afflicted folk whom Jesus healed by the touch of his hand.

Where Jesus received such authority for teaching and healing was learned by his disciples next morning before daylight. They found him out in a lonely spot praying to his Father for strength.

GOLDEN TEXT—John 5:17.

The Examiner

The Examiner is a Member of the Audit Bureau of Circulation.
The Daily Examiner, published every (awful) evening by The Peterborough Examiner Limited Office: 419 George Street $6.00 per year Delivered in City. Out-of-town Subscribers by mail $4.50 per year
Member Canadian Press, Limited; Audit Bureau of Circulation; Canadian Daily Newspapers Association.
Member Ontario Associated Dailies. T. G. Vatcher manager Canada Permanent Building, Toronto.
Sole U.S. Advertising Representative The Beckwith Special Agency Inc. New York Chicago Philadelphia Detroit. St Louis. Kansas City Atlanta San Francisco.
Advertising Rates on application.
R. M. GLOVER Managing Director.

'PHONES: Editorial 1601. Business Office 1600. Private Branch Exchange to all Departments.

SATURDAY, JANUARY 14, 1933

IT'S OUR MONEY.

While the Sturgeon Falls relief probe is still subjudice, enough has been revealed to indicate that a good many people in that town have been suffering from that strange delusion under which so many others throughout the country would seem to be laboring, namely, that the money that governments spend is obtained out of the thin air and not out of the pockets of the people.

Only such a belief would explain the apparent readiness on the part of Sturgeon Falls residents to exploit the relief funds.

The general attitude seems to have been, "This is on the Government; let's get it while the getting's good."

If they had stopped to consider the fact that the relief money was being paid by the people of Ontario and of the Dominion, and was not simply dug up at will out of some mysterious treasure trove, it is to be imagined that assistance would have been distributed a good deal more circumspectly, and the present headlines in the newspapers would not have materialized.

There are a good many folks who do not live in Sturgeon Falls who have the same misconception of the source of Government funds; they seem unable to grasp the fact that the Government is only ourselves and the money it spends is our money.

MISREPRESENTATION.

With a complaint voiced by J. Fred. Reid, M.L.A. for Windsor West, in addressing the Essex County Auto Club the other night, The Examiner wishes to place itself on record as unanimously endorsing what the Windsor member said.

"It's a crime and a shame," declared Mr. Reid, "the way these camps along the highways attempt to lure tourists by promises of good fishing and hunting which they are unable to fill. I think that is something which could and should be dealt with by the Ontario Motor League."

This is a matter to which attention has been more than once called in these columns.

Not only highways camps but summer resorts and other interests have been guilty of misrepresentation in regard to fishing possibilities.

Literature describing rivers and lakes as teeming with game fish is distributed by the ton, and in a good many cases the glowing reports are utterly discounted by the actual facts.

To bring ardent fishermen into a district where it is almost impossible to catch the legal "bag" is the worst kind of advertising, inasmuch as every disappointed visitor goes home and spreads the story of his experience to his friends.

Our lake resorts have many advantages that could be exploited to the limit, but The Examiner has never been able to see any reason why in this matter of fishing facilities the picture should be unduly colored.

Mr. Reid is quite justified in his protest, and it will be echoed by all who know the actual conditions.

THE CALL FOR HELP.

Peterborough citizens who have the means to contribute to the relief fund are urged to lose no time in sending their donations to the city treasurer, Frank Adams, who is treasurer of the campaign which opens Monday.

At this late stage in the depression there is surely no need of stressing the fact that it is essential that a substantial portion of the city's share of local relief expenditures should be secured by voluntary subscriptions from those able to help.

Some 650 Peterborough families are at present dependent upon public assistance to enable them to keep body and soul together.

A third of the cost of taking care of these depression casualties must be met locally, while the remaining two-thirds will be paid by the Provincial and Federal Governments.

The city's share must be paid, and if it is not secured voluntarily from those who are in a position to donate to the fund, the money will have to come out of the civic treasury, and many citizens who are having a difficult time paying their taxes and keeping a roof over their heads will be hard hit.

It has been the experience of every other community that has staged a drive for relief funds that the objective has been readily subscribed, the more fortunate portion of the population unhesitatingly coming to the rescue.

There is no reason to feel that Peterborough will not measure up to its responsibility now that the issue is squarely up to the citizens who have the means to do something for others who have felt the full force of the depression.

A TRAGEDY OF THE TIMES.

Many people will agree with the Ottawa Journal that the transiency of large numbers of young Canadians who are without jobs and have as a result become veritable tramps, is one of the tragedies of these times.

Newton D. Baker, American statesman, recently revealed a similar situation in the United States when he declared that more than 300,000 young men, unable to secure work, had taken to the roads and had become a veritable army of pathetic hoboes.

The evil consequences of young men, many of them well educated and originally ambitious, being driven by unusual conditions into a life of wandering round the country, depending upon their wits and their ability to beg to keep them alive, are readily apparent.

What will become of these men if they are allowed to continue such an aimless career?

Can anything else be expected than that these young Canadians will rapidly degenerate into a mob of no-goods, drug addicts, users of Canned heat and rubbing alcohol, preferring to beg and perhaps to steal rather than to seek work?

The Ottawa paper says in reference to this distressing situation that there must be a way out.

"We solved harder things in the war," says the journal. "We solved them then because we felt our future was at stake, that no price could be too high to make it secure. May it not be true, therefore, that something of the same feeling now, with something of the same courage, would produce the organizing power necessary to take our young unemployed men and provide them with some useful work, rescuing them from demoralization? Is there no plan, no possible scheme, under which they could be organized into units, placed into camps under control and discipline, taught at least the habit and the virtue of work?"

NICK CARTER.

An obscure little paragraph tells of the death in New Bedford, Mass., of Frederick W. Davis, who (so it is said) was the author of "Nick Carter." We somehow seem to remember that the author of Nick Carter died once or twice before, that, in fact, he has shuffled off as often as that "last survivor of the Crimea," or as many times as that old Abyssinian King who used to pass out as regularly as news was scarce in the prosaic "nineties." Nevertheless, and whether the great sleuth is merely dead again, or yet, or for the first time, the story brought back memories.

For to those of us who grew up in the "mauve nineties," when there were no talkies or radio, or airships or motor cars, and when many of us did our reading by a coal-oil lamp, "Nick Carter" was a name to conjure with. It was the day of the "dime novel." Conan Doyle was writing then, and Sherlock Holmes was at his best, and Rider Haggard was giving us "She," and Marie Corelli was enthralling us with her "Romance of Two Worlds." But while we read them all, and also Horatio Alger, not to mention Frank Merriwell, who in the ninth inning invariably drove in the winning run after two strikes were called upon him with two men out, it was "Nick Carter" to whom we gave our all.

Our oldsters didn't like him. They told us that his adventures were trash, that if we kept on reading him we would lose our taste for Thackeray and Dickens, or for Jane Austen and Scott. Yet despite all these admonitions, and a lot more (the sort of thing we ourselves now say about jazz and some talkies—how people forget?) it was Nick Carter we read, even though we had to do it in the attic, or perhaps out in the barn, or on our way to and from school.

He was a great detective—or so we thought. Through a long gap of years we can still remember some of the cases that he solved, told under such stirring titles as "Tracked Across the Atlantic, or Nick Carter after the Smugglers." Sherlock Holmes was the better man, especially when it came to deduction; and maybe Nick couldn't have held his own with Edgar Wallace's men, or with some of Oppenheim's, or with Charley Chan. But what thrilled us about Nick (perhaps in those quiet, far-off days boys were more easily thrilled) was his ability to face incredible situations, always emerging on top. Into dungeons he went, and smugglers' caves, and pirates' dens, and even on to hastily improvised gallows, but always, and always on the last page, he confounded and scattered his enemies, or took them to jail. Crime never paid when Nick was around.

Somewhere in the early nineteen hundreds he (also his brother Chick) retired. It was a new world. The movie had come, and with it a new kind of bandit and new wild west men and lovers, and there were no more cases for Nick, just as there was little left for Bertha M. Clay and Victoria Cross and May Agness Fleming. They had had their day. It was the day of the crinoline and candle, a love-making in the covered buggy, of the hat-pin and the hair-pin, of under petticoats and long, long skirts. The world then hadn't heard of "complexes," or of "psycho-analysis," or of "jazz" and "flappers" or of many other such things; and when they came, and with them all the new and wonderful and complex things of these times, then old-fashioned people like Nick, forgotten or out of date, just got ready to die.

Yet we are glad, after all these years, to have not missed this paragraph about the death of "Nick Carter." It has brought back a lot of memories in years which, whatever they may have lacked, were in many ways wholesom and brave.—Ottawa Journal.

EDITORIAL NOTES AND COMMENT.

Mr. Bennett's silence in regard to the Russian barter deal will be looked upon by a great many people as a mistake in political strategy.

Apparently Monday's unemployment demonstration scheduled for Toronto has been nipped in the bud. The police had the first move.

Calgary will not begin to realize fully her mistake in refusing to pay her obligations until she seeks to secure more credit.

Mr. Slaght's attack on the Hydro administration would be more convincing if the public did not remember that he was the opposition counsel during the probe. That was the place for him to have done his stuff, not on the platform afterward.

Even horses were on relief in Sturgeon Falls, it transpires. At that we have seen a few race horses that were in real need of help.

So far the probe has disclosed the fact that at least there was nothing niggardly in the dispensation of relief in Sturgeon Falls.

Premier Henry says he has never even thought of an election. Gracious, doesn't the Premier ever read any of Mitch Hepburn's speeches?

A man may be fast asleep, but rather slow when he awakens.—Montreal Star.

And some people think they are being charitable when they are merely buying four bits' worth of a nice, generous superior feeling.—Los Angeles Times.

If we were running a church we'd have some place where a man could check his hat and coat.—Brandon Sun.

If he smiles, he's a receiving teller; if he scowls, he's a paying teller.—J. J. Montague, in New York Herald Tribune.

The word "flat" has become very confusing. You can't tell whether it means an abode, a tire or a financial condition.—Galt Reporter.

THE FAMILY ALBUM—LOCKING UP

By GLUYAS WILLIAMS

NEWS OF OUR OWN VILLAGE

It is time, many folks think, that Walt Stocker got his Christmas trees in the park took down and added to the brush pile in Confederation Sq.

There was a touching scene at the town meeting last Mon. nite when R. Denne, our worthy Mayor, and Fred Tuggey kissed and made up. Even Jack Fitzpatrick turned his head aside to wipe away a tear.

Rotarians from Toronto, west of here, is visiting this berg Mon. nite per special train and them and the local lads is expected to have a large evening when they meet at Graham's Hotel.

Doc Gamsby, the shrinking violet from Orono, west of here, who hates publicity like Gordon Sinclair does, was a visitor in our midst Fri. nite, Doc bringing along with him what he fondly imagined to be a hockey team.

Perce Bond, our well known druggist and boss of the O.H.A., is busy these nites opening new rinks and such all round the country. Perce is getting to be quite a traveller, but so far aint showed no signs of wanting to write a book about his experiences.

The village curlers perked up a lot this week, cold weather arriving in time to let the lads battle it out for the Neill Trophy. All and sundry report a good time, and hope for some more before the ball season arrives.

The village council picked their committees last Mon. and the boys is advised to shave their estimates twice over, if the villagers is expected to pay all their taxes this year. Cut till it hurts, lads, say we.

Jack Purcell, of Toronto, west of here, give the folks a badminton exhibition here this week and most of the village players has decided they's a few points about the game they aint mastered yet. Keep on trying, say we, Rome wasn't built in a day.

Aggie MacPhail is expected to give a talk in this berg in the near future, but so far neither the Tory or Grit executive in this village has been asked to act on the reception committee.

—F. D. C.

School Reports

S. S. No. 11, SEYMOUR

(By Examiner Staff Correspondent.)

CAMPBELLFORD, Jan. 14.—The following is the December school report for S. S. No. 11, Seymour:

Sr.IV—Ruth Nelson 74; Grace Ingram 73; Howard Hutcheon 71.

Sr. III—Tom Wallace 74, Alton Williams 66.

Jr. III—Evelyn Atkinson 83.

Sr. I—Doris Ingram, Burt Wallace, Margaret Douglas, Dorothy Eagleson, Fern Hubble.

Jr. I—Bruce Twigg.

M. Hutcheon, Teacher.

Quotations For To-Day

We require from buildings, as from men, two kinds of goodness; first, the doing their practical duty well: then that they be graceful and pleasing in doing it; which last is itself another form of duty.

—Ruskin.

Character from Handwriting

By ROHAN BYRD

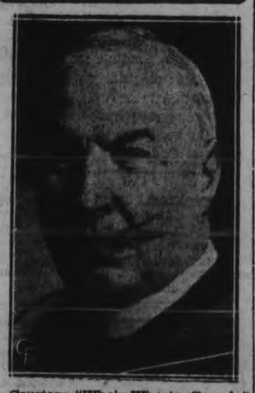

—Courtesy "Who's Who in Canada"

H. J. Cody

HON. AND REV. H. J. CODY
President, University of Toronto, Educationist, Clergyman

This is the signature of a man with studious mind and spiritual inclination and what at the same time has so much executive and administrative ability that he is impelled to seek outlet for it in action as well as exhortation. His inherent ambition for personal success he has transferred to the service of the causes which he espouses. Whatever he takes in hand he naturally enlarges and develops to mature proportions, comprehending every detail, overlooking no possibility. He is brilliant and at the same time thorough going and painstaking. He is purposeful and consistent in the pursuit of his purpose. He is a person of sincerity, rectitude, integrity. He commands the confidence and retains the loyalty of those he leads. He is decidedly a disciplinarian, governed by mentality and sentiment subordinated, but he is a tolerant disciplinarian, withal.

IN DAYS GONE BY

Items Taken From Old Fyles of The Examiner.

JANUARY 14, 1923

Rev. C. W. Rose, D.D., of Amherst, N.S., has accepted the call of Murray Street Baptist Church and will be here early in April....The Kiwanis Club here made a contribution to-day to the Salvation Army of $500, and other civic organizations are expected to help out also.

JANUARY 14, 1913

The new Board of Health plans to conduct an investigation of the local Isolation Hospital expenditures which are said to be far too high .... The small number of Greeks living here are quietly celebrating the Greek New Year beginning to-day.

JANUARY 14, 1903

At the Ashburnham Council meeting held last night, James Drain and Frank Malane were appointed auditors; W. H. Thompson and George McWilliams, assessors; and Alex Fitzgerald, village constable.

One-Minute Pulpit

Great is the Lord and greatly to be praised; and his greatness is unsearchable.—Psalm 145:3.

Advertise in The Examiner

ALL OF US

By MARSHALL MASLIN

CONVERSATION WITH A CAT.

Man in the House—Cat, you're a good-for-nothing old loafer.

Cat in the House (yawning)—Not me. I'm good enough for what I want to do.

Man—But you sleep all the time. You come in the house and what do you do? First, you look under the kitchen stove to see if any food is there. Then you go to the fireplace to see if there's a fire. If there is, you stretch out and snooze. You don't say a word to anybody, you don't rub against any legs, you don't even purr. You sleep. You don't earn your board and room.

Cat—Well, what would you have me do this cold weather? Jump around the house, get in your way, knock things over, yell to be let out, yell to be let in again? Isn't snoozing better than that?

Man—Well, maybe you're right. Maybe it is. But why don't you show a little more interest in human beings?

Cat—I've tried. When I hear you people coming home I run out to the front steps and greet you pleasantly, showing my affection. When you're working in the yard, I hang around, don't I? And sometimes I leap onto your lap—and then I hear you saying that I just do it because I'm cold. That's not giving me any breaks, is it?

Man—Say, what's the idea? Did I start this out or did you? All I said, in a kidding sort of way, was that you were an old loafer. Don't make any mistakes—we like you. I'll take it all back. We like your dignity. We like your intelligent good nature—no matter how much the kids rough you up and maul you around, you never scratch them. We like the bold way you drive all dogs off the place. We like your health, we like your grace, we like your magnificent animal beauty. As a matter of fact, we like your calm refusal to learn any tricks or do anything you don't want to do. You can board with us as long as you want. I'll never say another word....BUT WHAT'S THE IDEA of falling asleep while I'm talking to you? If you get any closer to that fireplace you'll get your whiskers burnt, and how'll you like that?....What an animal! What an insolent cat! What a loafer!

THE STARS SAY . . .

By GENEVIEVE KEMBLE

For Monday, January 16

THE ASTRAL activities holding influence upon the affairs of this day are most encouraging for progress, promotion and a generally propitious state of affairs. The energies will be found highly spurred to initiative and enterprise, accompanied by the power to impress employers and those in places of prestige and authority. It is a time to seek honors, preferment and substantial assistance from these. Also speculation, chance and investments may prove lucrative.

If It Is Your Birthday

Those whose birthday it is may be assured of a year of progress, profit and personal preferment from those in position and power. Push to high goals now. A child born on this day should be energetic, aggressive, resourceful and ambitious and should reach an advanced position in life through the influence of those in power as well as through their own capacity.

A THOUGHT

"The mind paints before the brush."—James Ellis.

* * *

"A picture is an intermediate something between a thought and a thing."—Coleridge.

The horse has only one-tenth the stomach of a cow.

MURDER IN EDEN

By Charles Winfield Smith.

(Continued from yesterday.)

CHAPTER 16

As soon as he had received the coroner's report Jere Kane returned to the scene of the murder. A genial-faced Irishman who introduced himself as Detective O'Hara admitted him. After a few brief preliminaries Kane asked the Chivington be brought down.

Presently, the old man pottered into the room. His face lighted when he saw the amateur detective.

"I'm glad you've come," he said fervently.

"What sort of mess was that you got into last night?" Kane asked good naturedly. "That isn't like you, Chivington."

The old man looked inquiringly at the detective. Kane nodded and asked O'Hara to leave them alone. When he was gone:

"I feel I can talk to you, sir. But those officers——" He shuddered.

Kane motioned him into a chair but he himself remained standing. Shortly:

"Now, tell me, Chivington, about that gun. What were you going to do with it."

Kane voice was smooth and easy. The servant's gaze shifted uneasily. Then:

"I knew they wouldn't believe me, so I told them it was the master's gun. It wasn't, Mr. Kane. I—I found it." He looked appealingly at the other man. "I swear I did."

"Where?"

"In the driveway near the street. It was lying in the gutter. I stumbled over it, as I was coming back to the house."

"What did you do with it?"

"The sergeant took it when it fell from under my coat."

Kane called O'Hara. When the detective shuffled in he seemed to divine what was wanted, for he had th gun in his hand. He muttered something about James having turned it over to him to be given to Kane but that it slipped his mind.

Taking the gun, Kane dismissed him. He turned to Chivington. "Is this the weapon?"

The old man nodded. It was a .25-caliber revolver. Hasty examination showed that it had been fired but once. The serial number had been filed off.

Carefully wrapping it up in his handkerchief, Kane stuck the gun in his pocket. He did not for a moment think that he would be able to find any fingerprints on it, at least, none tha would aid him in his investigation. Too many had handled it—Chivington, James, O'Hara and himself.

But he wanted to study the muzzle o that gun under a microscope. If it was the gun that killed Richard Bailey a powerful glass would reveal it.

"Chivington," his voice was not unkind, "how long have you been in Mr. Bailey's service?"

The old man's eyes seemed to light with pride. "Twenty years, sir," he replied. "I came from England with him. I was his valet, sir, when he was a star on the London stage."

"And you have been with him ever since?"

"Yes, sir. I have seen him every day since. Why, sir, he was just like a son to me. He was an artist, and you yourself know how irresponsible such persons are. He needed me."

He was about to ask about the director's numerous love affairs but decided to spare the old man that embarrassment. Instead:

"At what time did you return home last night?"

"It was about a quarter past nine."

"What did you do when you first arrived?"

'I went to my room and deposited my hat and coat. I brushed up a bit—one can get disheveled at the beach, you know, sir—and then I went to the den to see if the master wanted anything. I found him—" a sob shook his bent and aging body"—lying on the floor, as you saw him."

"Did you see anyone at or near the house when you came in?"

"No, sir."

"Now, about your midnight walk—you couldn't sleep——"

"Of course not, sir, under the circumstances," Chivington interposed. "How could I?"

"I understand," with constraint. "Now, tell me, just what happened."

"I was lying on my bed—I didn't bother about undressing, I was too distraught—when I thought I heard someone outside. As quietly as I could I raised my window and looked out but I could see no one.

"I decided to come down and investigate. The officer was asleep and I decided I would not disturb him. You see, I thought I might just be jumpy and I didn't want him to make sport of me. So I slipped outside. As I stepped out onto the front stoop a dark figure darted away from the house——"

Kane grew impatient. The old man was talking so slowly, so deliberately. "Yes, yes," he snapped, "go on."

"I thought of calling the officer, but I feared the prowler would get away. So I gave chase, but he easily outdistanced me. He ran out of the yard and turned down the street toward Highland avenue. Once he stumbled and fell down, but he scrambled to his feet and raced off."

"Can you describe him?"

"Only slightly, sir. He seemed to be a young man and he wore an old suit of clothes. He had a cap pulled far down over his eyes——"

"Yes, and then what did you do?" Kate cut in.

"I decided to return to the house and awaken the officer. But as I turned into the driveway my foot struck against something—it sounded like metal as I stepped on it—and I nearly fell down. I looked to see what it was and I found that gun.

"I picked it up and looked at it as best I could in the dark. I didn't know what to do, sir. I didn't know whether to give it to the officer and tell him that I found it or wait and give it to you—I knew you would understand, sir—and tell you the whole story.

"I decided on the latter course. I stuck it under my coat—well," with a shrug, "you know the rest."

"Chivington," his voice was coaxing rather than threatening, "did you know of any enemies that your master might have had?"

"He had no enemies that I know of," fervently. "He was a man loved by all who knew him and he would go out of his way to assist those in need."

Thoughtfully, staring at the floor, Kane rubbed his chin. His other hand crept into his coat pocket; his fingers touched the forgotten diary.

That was it; why had he forgotten the diary? He fingered it for a moment, the while his eyes studied the face of the old man. Was Chivington telling the truth?

What an absurd thought. Of course he was. Chivington was as honest as any human could be. He was devoted to Richard Bailey. What purpose would he have in seeking to hide the identity of his master's slayer?

But one more test. Kane knew the answer—the true answer. He had found it as he glanced through the diary this morning.

"Chivington," he said slowly and with emphasis, "What was Mr. Bailey's financial condition?"

The old houseman's face clouded. Then: "We always had the best of everything," he said, almost boastfully, but then, as he went on, his voice dropped to one tinged with embarrassment, "but of late months the struggle has been a hard one. He was in debt—and needed money badly."

Chivington buried his face in his hands and his old body shook. He was a proud man and it hurt him to have to disclose that secret. He had tried so hard to aid his master in keeping up appearances, for in th Eden that is Hollywood the one demand is: "Keep up appearances at all costs."

Kane looked down on him with compassion in his eyes. But he was jubilant that his first impression of him was correct. It added to his own confidence, inspired him with new vigor to get to the bottom of this affair.

There was one more question he wanted to ask. He had formed his own opinion, but he wanted Chivington's. The prowler that he had seen resembled in description the one who had fled from Nanette LeRoi's cottage earlier in the evening.

Here, he thought, was the link between the two attacks, one of which proved fatal, the other of which showed either haste or bad marksmanship. If he could get confirmation of his theory—

"Chivington," he said, and he spoke slowly for emphasis, "do you think that prowler was a woman?"

(To be continued.)

BUYING SMUGGLED GRAPES

WINDSOR, Ont. — Royal Canadian Mounted Police are investigating allegations one or more Border Cities stores have been buying smuggled grapes. Stanley J. Wells, Lasalle, caught landing at Ecorse, Mich., told United States customs officers he was smuggling grapes into Canada on regular trips. He is held on a charge of entering the United States illegally and faces a hearing on January 23.

ON THIS DATE

A DAY IN CANADIAN HISTORY

By Fred Williams

A TRUE CANADIAN KNIGHT

ON THIS DATE in 1921 there passed from earth as truly a knight as ever lived in Canada, Sir William Gage, the founder of the war upon tuberculosis, the white plague. Born at Brampton, September 16, 1839, he entered Toronto University with the intention of becoming a doctor; but the atmosphere of the operating room was too much for him, and he had to abandon his ambition, a lucky thing for thousands of Canadians, for if he had practiced as a surgeon he might never have his interest riveted on the disease which claims so many victims each year, not so many now, thanks to his benevolence. After being a school teacher for a few years he entered the employ of Adam Miller & Company, at that time the largest publishing house in Canada. He had not been there long before he noted the frequent sick absences of his fellow employes and out of his own thin pocket financed a free dispensary for the workers (which, incidentally, developed into the present Western Hospital). Convinced that sunlight and comfort were the first essentials in the war upon tuberculosis, which was the chief ailment amongst the workers, he (by that time had secured control of the business and was, therefore, financially able) decided to establish a sanitarium and purchased the necessary land two miles from Gravenhurst. He gave $30,000 himself and, with an equal amount from the Hart A. Massey estate, proceeded with the construction of the Muskoka Ottawa Sanitarium. On Apr. 23, 1896, the national Sanitarium Association was incorporated with Lord Strathcona as president and Mr. Gage as the chairman of the executive. The Toronto Free Hospital for Consumptives followed; the Western hospital in September, 1904, (the first of its kind in the world); the King Edward Sanitarium in 1907; the Queen Mary Hospital for consumptive children in 1913; and later the free dispensary in Toronto (the Gage Institute). Over 25,000 patients have been cured in these agencies, the success of which led to the opening of sanitaria all over the Dominion. Few men so worthily earned the honor of knighthood.

FINANCIAL AND MINING REVIEWS

TO-DAY'S QUOTATIONS

QUOTATIONS COMPLETE

Toronto Stocks
BIGGAR & CRAWFORD

	High.	Low.	Close
Br. Am. Oil	8	..	..
Bell Tel.	94½b	..	..
C. P. R.	15½	15¼	15½
Can. Malt.	13¾-14	..	..
Dom. Stores	17	..	..
Ford	7½	7¼	7½
Cons. Gas	173-175	..	..
Walk. G. & W.	4⅞	4¾	4¾
Int. Nickel	9	..	..
Ind. Alcohol	2-2¼	..	..
Imp. Oil	9½	..	..
Imp. Tobacco	8-8¼	..	..
Con. Smelt.	60	57½	60
Loblaw	11¼-½	..	..
Mont. L. H. & P.	31-32	..	..
McC. Frontenac	7¾18	..	..
Massey-Harris	3⅛	..	..
Int. Pete	11½-12	..	..
Service Stations	3-3¼	..	..
Steel of Can.	16¾-17	..	..
Brazilian	9⅛	..	..

GRAINS.

Chicago.			
May	48⅝	48⅛	48⅝
July	48⅛	47⅞	48⅛
Sept.	49	48⅛	48¾
Winnipeg.			
May	46⅛	45⅞	46
July	47	46⅛	46½
Oct.	48⅝	48⅛	48⅛

New York Stocks
BIGGAR & CRAWFORD

	High	Low	Close
Atchison	43⅝	42½	43⅛
Allied Chem.	87¾	86½	37⅝
Amer. Can.	61	60¼	61
Amer. Rad.	7½	..	..
Am. & For. Pow.	7½	..	..
Am. Tel & Tel.	107	106¼	106⅝
Anaconda Cop.	7⅝	7⅝	7⅝
Balt. & Ohio	10½	..	..
Bordens	25¼	24⅝	24⅝
Briggs	4⅝	..	..
Can. Pacific	13	13⅝	13⅝
Chrysler	15⅝	14⅜	15
Con. Gas.	62¼	61½	62¼
Dupont	40¼	39¼	39⅝
Freeport Texas	25	..	..
Gen. Elecirtc	15⅝	15½	15½
Gen. Motors	13⅞	13⅜	13½
Gillette	18⅝	18⅝	18⅝
Int. Nickel	7⅜	..	..
Int. Tel & Tel.	7⅜	7¼	7¼
Mont. Ward	14⅞	13⅞	14⅛
Nash Motors	14¼	14	14¼
N. Y. Central	19½	19¼	19½
Nat. Biscuit	40½	40	40½
North American	30½	30¼	30¼
Penns	17⅝	17⅜	17⅝
Radio Corp.	5¼	5⅛	5⅛
Sears Roebuck	20¾	..	..
South. Pacific	18⅝	18⅛	18½
Stand. Brands	15¼	..	..
Std. Oil, N.Y.	7⅝	7⅝	7⅝
Std. Oil of N.J.	31	30⅞	31
Texas Gulf	24½	24¼	24⅝
Texas Land	13⅞	13¼	13¼
Timken Roll. B.	16½	16⅛	16½
Union Pacific	75⅜	74½	75⅜
United Corp.	9⅝	9⅛	9½
U. S. Rubber	4⅜	4⅛	4⅜
U. S. Steel	30¼	29¼	29⅝
Vanadium Corp.	12⅜	..	..
Western Elec.	30	29⅝	29⅝
Yellow Cab	3¼	..	..

EXCHANGE RATES.

Exchange rates at the close to-day were:

Pound sterling in Montreal 3.80 5-8.

U. S. Dollar in Montreal 1.13 7-16

Pound sterling in New York 3.35½.

Canadian Dollar in New York .88 1-3.

The world's smallest automobile has been brought out by a Japanese company.

George Washington bred the first mule in America. The first jack brought to America was presented to Washington by the King of Spain.

Two of the latest aviation motors developed have one horse-power to 1.04 pounds of motor weight.

The United States adopted standard time in 1883, on the initiative of the American Railway association.

READ THE WANT ADS.

Toronto Mining
BIGGAR & CRAWFORD

	High.	Low.	Close
Ajax	76	....	....
Amulet	17	16	17
Coast Copper	180	165	175
Dome	14	....	....
Falconbridge	189	185	185
Hollinger	620	615	615
Howey	67	65½	65½
Hudson Bay	340	....	....
Kirk Lake	35	....	....
Lake Shore	3300	3275	3300
McIntyre	2175	2120	2150
Man Basin	2⅝	....	....
Mining Corp	150	144	150
Newbec	4½	....	....
Nipissing	125	....	....
Noranda	1990	1980	1985
Pend Oreille	97	....	....
Premier	70	....	....
Sher Gord	40	38	39
Siscoe	139	133	136
Sudbury Basin	69	....	....
Teck Hughes	435	423	435
Ventures	82	80	81
Wright Harg	390	382	389

Market Closing On All Exchanges

TORONTO EXCHANGE

TORONTO, January 14 (C.P.). — Nothing exciting developed in the closing session of the week on the Toronto Stock Exchange, Ford was a little weak, Dominion Stores absorbed considerable selling, and Consolidated Smelters pulled up 2 points, while the general tone was firm in quiet trading.

Smelters drifted down to 58 yesterday, but was back to 60 to-day.

C.P.R. held unchanged at 15¾, while Brazilian was up a fraction at 9⅛, and Nickel unchanged at 9.

Oil shares showed no change, B. A. holding at 8 and Imperial at 9⅛, and Supertest steady at 13½

There was quite a flurry in Gypsum, with the price churning about in fairly active trading, but the price closed unchanged.

Brantford Cordage Preferred and Dominion Motors both recorded small gains.

WALL STREET

(By Claude A. Jagger, A.P. Financial Editor.)

NEW YORK, Jan. 14 (A.P.)—The stock market readily absorbed week-end profit-taking in to-day's short session, and closed with a steady tone.

Leaders yielded from fractions to a point for a time, but the list stiffened in the late dealings, influenced in part by buying of the tobaccos. The close found most changes narrow, but a few issues were up or down as much as a point. The turnover was only about 350,000 shares.

Proctter and Gamble reduced the quarterly dividend to 37½ cents, from 50 cents, and that issue lost about a point. The dividend action, however, had been in part anticipated by the sag in that issue earlier in the week.

Continental Can, which has recently appeared to reflect considerable professional bullish activity, lost about a point, as did Chrysler and Borden.

WINNIPEG EXCHANGE.

WINNIPEG, Jan. 14 (C.P.).—Disappointing export business negatived strong bullish sentiment on the Winnipeg Grain Market this week, causing wheat prices to lose a part day rest at levels, 1-1¼ cents under of last week's advance. Values to the same day a week ago, lopping off nearly one-third of the 3¼-cent gain. Chicago interests furnished most of the leadership during the period.

Bullish enthusiasm sent wheat prices higher at times, but failure of foreign importers to follow the recent advance brought out a reactionary tendency. May delivery closed the six-day period Friday at 46 3-8, after being as high as 49 cents. October future closed at 48 5-8, and July at 47 1-8.

Prospect of a serious winter-wheat shortage in the United States and the Sino-Jap conflict in the Far East were among the factors put forward by traders favorable to higher prices, but lack of demand for Canadian wheat dampened the enthusiasm and upswings were soon lost.

No estimate was given of the week's export, but it was known to be extremely disappointing.

Cash wheat trading was dull, reflecting the lack of interest in overseas shipments. Coarse grains closed the week fractionally lower in sympathy with wheat.

STANDARD EXCHANGE

TORONTO, Jan. 14 (C.P.)—The Standard Mining market maintained a firm tone in to-day's short session. McIntyre, falling back 40 to 21.50 was the only stock of the high-priced group to show weakness. It rallied before the close.

Lake Shore held steady at $33. Hollinger at 6.15, Dome at 13.95 and Pioneer between 4.40 and 4.50.

The base metal group was again quiet and moderately unsteady. Nickel at 8.95 was down 15 and Noranda at 19.85 was down 5.

Buying in Eldorado dropped off but the price held within a cent or two of the previous close. Mining Corporation was a little lower at 1.45.

The Soviet Union has the largest Arctic frontier of any country in the world.

SMITH ELECTED IN HALDIMAND

Recount Gives Grafton Man Two Vote Margin Over W. Hoskin.

FIRST DEFEATED BY 1 VOTE

COBOURG, Ont., Jan. 14 (C.P.). —James Smith, Grafton, was declared elected Reeve of Haldimand Township by Judge L. V. O'Connor to-day, following the recount held at Grafton yesterday. Smith applied for a recount, following his defeat by W. Hoskin, by one vote. Smith claimed that the returning officer had disallowed three ballots, marked in his favor. Following the recount yesterday, the ballots were again examined by Judge O'Connor in chambers this morning and credited to Smith, electing him by two votes. J. B. McNicoll acted for Smith and A. R. Willmott appeared for hoskin.

CANADA HAS DEFICIT OF $28,484,403

(Continued from Page 1)

wheat bonus, cost of loan flotations and war claims, total $27,315,464.

Capital expenditure and non-active loan, total $10,179,666.

Loans and advances to provincial governments, Harbor Commissioners, etc., total $76,098,391.

Redemption of outstanding loans amounting to $98,669,625.

Sinking funds, $2,570,670.

This brings the total disbursements for the period up to $493,636,400.

Detailed Receipts

The detailed receipts for the nine months follow:

Ordinary revenue:

Customs import duty $55,437,082; excise duty, $30,899,041; excise taxes (sales, stamps, etc.) $62,431,778; income tax, $57,440,275; interest on investments, $6,999,312; post office, $24,070,685; premium, discount and exchange, $5,647,014; miscellaneous, $7,412,988.

Receipts and credits $476,743; receipts from capital, previous years $126,966.

Loans:—

Canada $169,521,177; New York, $60,000,000.

(It will be noted these figures are slightly different from those issued to-day by the Department of National Revenue as there is some delay in transferring them from one department to another.)

Special expenditure for the nine months includes:

Interior, $420,176; Labour, $22,646,418; public works, $122,472; railways and canals, $1,109,909 wheat bonus, $1,876,260.

Capital expenditure and non-active loans for the same period were marine, $3,065,930; public works, $526,609; railways and canals, $3,723,968; loans and advances — non-active — Quebec Harbour Commission, $341,100; Montreal Harbour Commission for Montreal Harbour Bridge, $395,000; Canadian Pacific Railway workshops, $1,447,222; Canadian Government Merchant Marine, $208,003; Canaddition National (West Indies) S. S. Ltd. $451,831.

Other disbursements for the nine months ended Dec. 31 were:

Loans and advances to— Provincial governments (under relief act) $20,232,607; Provincial governments (other) $468,750; Harbour Commisions, $3,859,588; Canadian National Railway (temporary loan), $50,357,750; Canadian Farm Loan Board, $659,949 and soldier and general land settlement, $516,745.

A "personal service" bureau has been established by a telegraph and cable company; for a small fee this bureau undertakes to remind you of your important dates —ranging from wedding anniversaries to business appointments.

Some Rights Left

LONDON, Ont., January 14 (C.P.). — Someone dug through a dusty file here and found pedestrians "or foot passengers" have been protected for decades from the danger of being run down by baby buggy pushers. The ancient by-law specifies "foot passengers" have right of way on London's sidewalks, and if there is a question of elbow-room, the baby buggy must detour and let the walker pass.

Wood Getting Out Of The Wood

Craig Wood, professional, of Deal, N.J., is shown lifting the ball (arrow) out of a sand trap during the play in the Los Angeles Open Golf Championship, which he won with a score of 281 for the 72 holes. This is the third winter golf tourney Wood has captured this season.

Little Incidents in the Lives Of Famous Canadians

By J. H. MOSGROVE

MAJOR CROZIER, R.N.W.M.P.—MAKES AN ARREST ON POUNDMAKER'S RESERVE

They came—men, women, children—and dogs, from the reserves of Little Pine, Strike-him-on-the-back, Mosquito, Moosomin, Skinny Man and Bear Head; a motley crowd in paint and feathers, in blankets and goose-quilled jackets to Big Bear's Thirst Dance on Poundmaker's reserve.

There was revelry on the reserve. All night under the spectral light of a June moon in 1884, camp fires gleamed and tom-toms drummed monotonously. Across the plains the wailing chant swelled higher, lounder and sterner to become a deafening cry, then to cease abruptly, making the stillness that followed like death itself.

One of the wildest and most independent of Indians, crafty and wily in diplomacy, cruel and treacherous in war, was Big Bear, who had come to hold the Thirst Dance. In one way or another he evaded the American cavalry and seeking a refuge in Canada took up a reserve near Fort Pitt. As the months wore on, however, the inherited nomad existence of roaming at will ever plains again surged through his blood and, dissatisfied with his lot, he moved with his following to Poundmaker's reserve on Battle River.

The Indian Department did not favor the crafty chieftain's move nor the idea of his taking up land, but in that of his own district. So a detachment of R.N.W.M. police came down from Battleford to Poundmaker's to watch the progress of events and keep an eye on the visitors during the ceremonies.

All Was Peaceful Until—

Morning came, and the sun was yet to rise when the dancers and the motley throng temporarily deserted the reserve for a more commodious spot near the river's brim. Behind them followed the police. Except for the tread of feet and the beat of drums the scene was peaceful enough, and the dance was wearing itself out in harmless chants when a bombshell startled everyone into life.

Big Bear's tribe had, on coming to Poundmaker's, cunning set up their encampment near Instructor Craig's quarters, and by gesture and expression had more than once asked for food which was as often as requested refused. This developed into a bitter enmity between the federal agent and the intruders.

While the hollows rang to the cries of savage triumph, two of Big Bear's braves, bold and devising, entered the government storeroom and demanded food of Craig. Being refused, they declined to accept the decision. One of them, "Man-Who-Speaks-Our-Language," caught up an axe handle that stood near the door and struck Craig over the arm with it. The instructor was not injured, but the insult demanded punishment and he took the matter before the police.

The incident was full of grave consequences. To make an immediate arrest was the code of justice, but to do so in the midst of a crowd of fanatical, howling savages was to invite fury and pandemonium. The matter rested temporarily. The chiefs were told about the assault, and the dance went on unmolested.

Were All Disguised

Next day Major Crozier determined to make the arrest at once if the culprit could be spotted. It having been reported that he was among the dancers, the police enlisted the service of Craig, and mingling with the throng pushed their way through the circle of the dancers who showed not the slightest concern to their intrusion. The drums still beat. The chants were as wailing as ever. The performers still bobbed up and down and tooted upon their goose-bones whistles with unmoved placidity. Painted and dressed out of all recognition, the police search was without result. However, as the officers left the ring of whirling savages a howling mob accompanied them, some on horses, others on foot showering them with every insulting epithet in the Indian tongue.

The dance was to finish after sundown and the chiefs had given their word that on the following morning the Indians, including the two malefactors, would come before the police, that the officers should have every chance of identification and of making an arrest.

Reinforced during the night by an additional detachment from Battleford, Major Crozier took up his headquarters in Instructor Craig's residence, putting the shack in a state of defence, barricading the doors and windows, and making bastions of two corners with bags of floor. The night passed in alarm. Early next morning the uproar from the direction of the camp proclaimed the Indians were coming. Leaving a guard over the improvised fort, Crozier with a strong following marched forward to make the arrest. The Indians advancing martially, halted upon a rising knoll about a quarter of a mile away. Poundmaker and Big Bear came forward, offering themselves as hostages, but their good graces were declined.

Crozier drew fearlessly closer to the encircling horde, and through Interpreter MacKay called for the culprit to surrender, declaring that he should have a fair trial and punished accordingly, and that he would not be hanged for such an offence. "Step out and say that you are the man wanted. That you will stand your trial. It will be over in a short time."

For a moment there was silence. Then with dignity and courage an Indian with face dark, cold, and changeless stepped out from the throng and without emotion declared he would not suffer arrest. An instant's breathless hush settled over all. Then came a surging forward of the Indians and fierce murmurs of dissent. The command was given to make the arrest and the culprit, surprised at the determination of the law, endeavored to flee, but the officers near him seized him, while the other closed about him.

Struck powerfless with amazement by the sudden action, the Indians stood as though turned to stone. Contrary to belief the arrest had been made without a shot being fired.

Their courage slowly returning, the Indians worked themselves into frenzy and, howling and yelling, dashed their ponies against the police cordon in the hope of terrifying the officers into firing. Threats were made. Savage vengeance hurled. Everything was done except firing of a gun. Several of the police had been disarmed in the melee, but upon the wiser council of older braves the guns were returned. That evening as the sunset came, the police with their prisoner took the trail back to Battleford. No Indians followed.

Crozier's action had offset the rebellion one year and saved the settlement of Battleford from an impending massacre.

Number 13, Played Most Prominent Part

The smiling young Scotsman who addressed members of the local Horticultural Society last evening wondered what significance the date held for him. It was Friday the 13th, and he pondered upon the outcome of his visit here on that date in view of the fact that the figure 13 has played a not unimportant part in his life.

He was on active service during the War with the 13th Brigade, and was in Platoon 13. After being wounded he was removed to the 13th General Hospital, and at the conclusion of the war he found himself on the train riding into Toronto in car No. 13.

You will find many things in the Classified Ads. of The Examiner.

CITY OF CHANGTU BATTLE CENTRE

Missionaries' Letters Describe Siege of Luchow—Modern Weapons Used.

HEAVY CIVILIAN TOLL.

TORONTO, Jan. 14 (C.P.). — Civil fighting in Szechwan Province in Western China has turned the provincial capital, Changtu, into a battlefield, according to letters received at foreign mission offices of the United Church of Canada here. Many cities in the western half of the province had also suffered, the letters said.

From Luchow, scene of a siege with severe bombardments, Rev. A. C. Hoffman, Toronto, reports modern weapons were brought into the province and aeroplanes used in bombing operations for the first time when the armies from Eastern Szechwan swept up to the city almost unopposed.

In order to prevent the city's destruction, Mr. Hoffman and other missionaries went to the enemy camp to plead for a cessation of hostilities after the siege had continued for a month. Among the attackers Mr. Hoffman found officers whom he knew, and was able to arrange terms for the surrender of Luchow. The city was occupied by the invaders without burning or looting.

Doctors, Nurses Busy.

Dr. Ian C. Revelle, Kingston, Ont., in charge of medical work at Luchow, assisted in the negotiations. From the first air bombing a month earlier he and Chinese nurses at the mission hospital had done heavy duty. Many wounded, mostly civilians, were brought to them after each bombardment by artillery or aircraft.

At Chengtu, the capital of Szechwan, street firing behind barricades blocked traffic and 500,000 people had to stay close to their homes for weeks, the letters continued. There is a foreign community of 200 in Chengtu, mostly missionaries. None were killed or injured during the fighting. It is estimated 10,000 soldiers and civilians were killed or wounded.

RANGERS HOLD DIVISON LEAD

(Continued from Page 1)

but they now are only one point ahead of Albion Rovers who drew today 1-1 with Forfar Athletic.

SCOTTISH LEAGUE.

First Division.

Airdrieonians 2, Aberdeen 0.
Ayr United 1, Hearts 1.
Celtic 0, Falkirk 1.
Cowdenbeath 0, Queen's Park 2.
Dundee 2, Clyde 1.
East Stirlingshire 2, Rangers 3.
Motherwell 1, St. Johnstone 0.
Partick Thistle 1, Kilmarnock 3.
St. Mirren 3, Hamilton Acad. 0.
Third Lanark 2, Morton 0.

Second Division.

Alloa 1, Dundee U. 0.
Armadale and Brechin City did not play.
Dumbarton 2, King's Park 0.
Forfar Ath. 1, Albion Rovers 1.
Hiberians 3, Dunfermline 1.
Montrose 2, Arbroath 4.
Queen of South 4, Edinburgh C. 1.
Raith Rov. 3, Leith Athletic 0.
St. Bernard's and Bo'ness did not play.
Stenhousemuir 2, East Fife 1.

ENGLISH LEAGUE.

Third Division—Southern Section.

Clapton O. 4, Crystal Palace 1.
Coventry City 5, Cardiff City 0.
Northampton T. 1, Gillingham 0.
Newport Co. 1, Bournemouth 1.
Torquay U. 2, Norwich City 2.

Third Division—Northern Section.

Barrow 3, Crewe Alexandra 0.
Hartlepools U. 4, York 2.
Stockport Co. 2, Acrington S. 0.
Wrexham 6, Southport 0.

IRISH LEAGUE.

BELFAST, Jan. 14 (C.P. Cable).—Results of soccer games in the Irish Football Cup competition to-day were as follows:

Linfield 3, Glenavon 0.
Distillery 6, Ards 0.
Ballymena 2, Cliftonville 4.
Bangor 0, Celtic 1.
Larne 1, Derry 1.
Dunville 4, Glentoran 0.
Portadown 2, Dunmurry 1.
Newry 2, Coleraine 2.

ENGLISH RUGBY LEAGUE.

LONDON, Jan. 14 (C.P. Cable).—Games played in the English Rugby League to-day resulted as follows:

Bradford 5, Wakefield Trinity 5.
Broughton Rangers 14, Oldham 8.
Dewsbury 2, Castleford 25.
Featherstone 7, Barrow 17.
Huddersfield 52, Bramley 5.
Hull-Batley postponed.
Leeds 19, Keighley 7.
Leigh 9, Warrington 2.
Rochdale Hornets 7, Halifax 7.
Salford 34, Hunslet 8.
St. Helen's Recs. 0, Swinton 0.
Widnes 32, Wigan Highfield 0.
Wigan 57, Hull-Kingston 6.
York 11, St. Helen's 5.

ENGLISH RUGBY UNION.

LONDON, Jan. 14 (C.P. Cable).—Matches played in the English Rugby Union to-day resulted as follows:

Blackheath 19, Harlequins 6.
Edware 5, Crosskeys 0.
Old Merchant Taylors 13, Cambridge 5.
Rosslyn Park 3, St. Bart's 14.
Richmond 6, Portsmouth Services 9.
Abertillery 0, Llanelly 3.
Bedford 3, Coventry 9.
Bath 8, Redruth 3.
Birkenhead Park 18, Guy's Hospital 14.
Bristol 21, Royal Air Force 3.
Devonport Services 11, Woodford 11.
Mosely 8, Old Leysians 0.
Newport 6, Gloucester 10.
Northampton 11, Old Alleynians 3.
Neath 0, Aberavon 3.
Penarth 5, Bridgend 4.
Plymouth Albions 6, Camborne 0.
Pontypool 21, Glamorgan W. 0.
Swansea 11, Cardiff 3.
Glasgow Academy 8, Selkirk 3.
Glasgow High School 14, Stewartonians 8.

INTERNATIONAL TRIAL.

Scotland 21, The Rest 9—at Edinburgh.

COUNTY CHAMPIONSHIP.

Leicestershire 20, Notte-Lince-Derby 0—at Leicester.

SONS OF IRISH FARM LEADERS JOIN COSGRAVE

(Continued from Page 1)

British market opened to our goods.

"We have computed that the losses to the farmers through the economic warfare are at least twice the amount they were paying in annuities. It is unfair and unjust to ask them to do so," he continued.

"Michael Davitt led the farmers to victory in the land war. To-day the farmers are faced with another great crisis, nother Davitt has come forward and joined the front rank of the fight to save the farmers from the new menace that is threatening to destroy their industry and bring ruin and desolation upon their homes," declared the former President.

Mr. Cosgrave warmly repudiated the charge of the Fianna Fail, that he had paid the annuities to Great Britain under a secret agreement not submitted to the Dail. "The undertaking," declared Mr. Cosgrave, "was inspired in the first Appropriation Act passed by the Dail on August 8, 1923."

No Secret Actions

"Neither my government nor any other government of this state would pledge the people of this country to the payment of a single penny unless parliament voted the money; unless parliament told the people what the money was for and to whom it was to be paid," he concluded.

The farmer candidates, who many think will likely hold the balance of power in the next dail, are urging the end of the economic war no less strongly than the Cosgravelites.

P. F. Baxter, who is opposing Eamon DeValera in Clare, told the electors there was no patriotism in a leader's trying to press the people to commit suicide by economic warfare. "Unquestionably to return DeValera will be locking the door against peace with Britain and throwing the key away. The day the government is changed the price of cattle will go up from £2 to £5 a head," he concluded.

ARSENAL TEAM IS ELIMINATED

(Continued from Page 1)

Oldham 0, Tottenham H. 6.
Brighton 2, Chelsea 1.
Bradford City 2, Aston Villa 2.
Darlington 2, Queen's Park R. 0.
Watford 1, South-End 1.
Bradford 5, Plymouth 1.
Manchester U. 1, Middlesbrough 4.
Bury 2, Notts Forest 2.
Birmingham 2, Preston 1.
Corinthians 0, West Ham U. 2.
Swindon 1, Burnley 2.
Walsall 2, Arsenal 0.
West Bromwich A. 2, Liverpol 0.
Millwall 2, Reading 0—abandoned before time.
Leicester City 2, Everton 3.
Tranmere Rov. 2, Notts Co. 1.
Blackpool 2, Port Vale 1.
Grimsby Town 3, Portsmouth 2.
Gateshead 1, Manchester City 1.
Huddersfield 2, Folkestone 0.
Chester 5, Fulham 0.
Stoke 1, Southampton 0.
Doncaster 0, Halifax 3.
Swansea 2, Sheffield United 3.
Lincoln City 1, Blackburn R. 5.
Wolverhampton 3, Derby 6.
Barnsley 0, Luton 0.
Aldershot 1, Bristol Rovers 0.
Sheffield Wed. 2, Chesterfield 2.
Newcastle 0, Leeds 3.
Charlton Ath. 1, Bolton Wan. 5.

COLLEGIATE SAFE ROBBED.

BRANTFORD.— The safe of the Brantford Collegiate was found broken into this morning and $22.50 was missing. The auditorium was in use for an outside function last night and it is thought youngsters wandered from the gathering, gathered tools in the shops and pried the safe door from its hinges.

BOOM IN SMUGGLING.

SARNIA.— Alleged slackening of the vigilance at the border following the civic elections was stated in some quarters to-day to have resulted in an increase of liquor smuggling in this district. It was stated a number of young men from both sides of the border were engaged in the traffic.

LOVE TRAGEDY.

BUFFALO, N. Y. — Michael Schultz, 40, a restaurant proprietor, shot and critically wounded a woman employee to-day and then killed himself. Police said they believe Schultz shot Mrs. Mary W. Heigle, 35, a widow, after she had spurned his pleas that she marry him.

CAME BY 'PLANE TO BEDSIDE OF DYING MOTHER

(Continued from Page 1)

half east of Millbrook by automobile from Peterborough, just too late by a mere matter of minutes to see their mother before she died.

Cavan Pioneer

The late Mrs. Hunter a descendant of old pioneer stock was 83 years of age. Before marriage she was Blanche Armstrong the family homestead being located quite near to the Hunter homstead in Cavan Township where she died.

Besides her husband Mrs. Hunter is survived by two daughters, Mrs. E. H. Brandon of New York City, and Miss Alma at home; two sons, Eric who resides on the homestead, and Aubrey of Cavan Township; one sister, Mrs. David Deyell of Toronto, and one brother, Harry J. Armstrong of Millbrook.

The funeral is to be held on Sunday at 3 p.m., with services at the residence conducted by Rev. H. R. Williams, pastor of the Presbyterian Church, and interment at the Presbyterian Cemetery.

Pilot A. C. Bussey of the United Air Services was seen by The Examiner just after he had gone through the formalities at the local customs office. He looked very tired after his long flight, a large portion of which was undertaken in the dark.

Stopped at Buffalo

He had left New York City Airport at 3.30 a.m., he stated, and had stopped at Buffalo en route to notify the Customs authorities at Peterborough by long distance telephone of his coming. His route from Buffalo lay across Lake Ontario. The journey had been a cold one, he stated.

Pilot Bussey said he had been engaged in commercial flying for ten years. It was the first time he had undertaken a trip into this district, and he acknowledged that he had found considerable difficulty in locating a suitable landing field. He had failed, due to the poor visibility, to see a smoke signal that had been prepared to indicate a safe landing at Smith Milburn's farm on Chemong Road.

He had intended to make a landing at Millbrook, he remarked, but not finding a suitable field in which to light, he had flown up to Peterborough and circled over the immediate district surrounding the city for about ten minutes before he decided to land on the Hancock farm. The landing was made without difficulty, but Pilot Bussey did not contemplate leaving his machine there. He was, he said, intending to move it over on to the Lang field on Port Hope Highway.

"Lifer" Sends Appeal Pension Association

WINDSOR, Ont., Jan. 14 (C.P.).—A pathetic plea for help has come from a life prisoner in Marquette, Mich., Federal Prison, to the Canadian Pensioners' Association.

Raymond Blandon writes he has served 11 years of a life sentence. He asks aid in getting a pension so he can get artificial supports made necessary by a leg injury. He says he served in the 70th and 21st Battalions, and offers the pension to the association to carry on their work. He does not say why he was sent to prison.

The association will seek more information about Blandon and try to get him some aid, although a pension is out of the question because he is a prisoner.

Railway Time-Tables

CANADIAN NATIONAL RAILWAYS TIME-TABLE.

Trains Operate Daily (Except Sunday) on Eastern Standard Time.

(Corrected to Date.)

Train No. 11, 8.25 a.m.—For Lindsay, Orillia, Midland, Toronto, Hamilton, Buffalo, London, Windsor.

Train No. 92, 11.01 p.m.—For Port Hope, Toronto, London, Chicago, Buffalo, and New York. Connects with Capitol City train for Ottawa. Leave 1.45 p.m.—For Lakefield.

Train No. 93, Leaves 4.42 p.m. — For Lindsay, Toronto, and connects with "International Limited" for London, Sarnia, and Chicago with the "Toronto" for New York and Philadelphia, and also makes connections at Toronto for North Bay, New Liskeard, and Cochrane.

Train No. 12, 8.30 p.m.—For Keene, Hastings, Campbellford, Belleville, and makes connections for Kingston, Brockville, Montreal, Boston, and the Maritime Provinces.

CANADIAN PACIFIC RAILWAY

(Corrected to Date.)

Going East—

7.50 p.m.—Indian River, Norwood, Havelock. Daily except Sunday.

11.35 a.m.—Havelock, Tweed, Smith's Falls, Ottawa, Montreal, Quebec, Boston, and New York. Daily except Sunday.

11.05 a.m.—Sunday only to Havelock.

1.55 a.m.—Havelock, Tweed, Kingston, Perth, Ottawa, Smith's Falls, Montreal, St. John, Boston, and New York daily.

Going West—

5.10 a.m.—Toronto, Guelph, Goderich, Hamilton, Galt, Woodstock, St. Thomas, London, Chatham, Detroit, Chicago, and New York daily.

7.15 a.m.—Toronto, Hamilton, Brantford, Buffalo, New York, Galt, Woodstock, London, Chatham, Detroit, and intermediate points. Daily except Sunday.

10.10 a.m.—To Lindsay and Bobcaygeon.

3.50 p.m.—Toronto, Hamilton, Buffalo, Rochester, Boston. Woodstock, London, Windsor, Detroit, Chicago, and intermediate points between Peterborough and Toronto. Makes connections with the Ivanhoe-Canada Limited for Winnipeg and Vancouver. Daily except Sunday.

5.45 p.m.—Sunday only for Toronto and points West.

QUICK PRINTING SERVICE Modern Plant

HISTORIC OLD FRENCH CASTLE IS DESCRIBED TO LYCEUM CLUB

Fontainebleau Has Ever Been One of World's Famous Places.

LECTURE ILLUSTRATED.

"Fontainebleau — the Castle and the Forest," was the subject of an extremely interesting address given yesterday afternoon in the studios of the Conservatory of Music to the members and friends of the Lyceum Club Women's Art Association, by Mlle C. M. lePrevost of Toronto, who came to Canada nine years ago from her native city of Paris, France, and who teaches French at the University of Toronto and at St. Joseph's Academy.

The address, which was illustrated by many fine slides, was delivered in English with a captivating French accent whih added much to its interest. It gave a graphic and comprehensive review of the history of famous Fontainebleau, whose name as explained by the speaker, combines the two French words for "fountain" and "water."

Rich in historic and architectural interest, Fontainebleau has ever been one of the world's famous and romantic wonder places. It is forty miles from Paris. The town has 15,000 inhabitants with 3,000 of a military population, for a famous military school is stationed there, also a monument to the French painter, Rosa Bonheur.

The Palace of Fontainebleau was built by Louis the Twelfth in 1162. Many of the famous monarchs of France dwelt there and Napoleon the First made it a favorite summer resort. Thomas a Becket, the Archbishop of Canterbury, dedicated there one of its chapels while finding a refuge in France.

Mlle le Prevost reviewed briefly the history of the Palace, through the rooms of which walked in turn Madame de Maintenon, Madame de Pompadour, Marie Antoinette, and the Empress Josephine, as well as many lesser women of the court.

The Old Guard.

The showing of the slides, which were operated by V. R. Henry, opened with the farewell by Napoleon to his Old Imperial Guard, on March 31st, 1814, when foreign powers were entering Paris and the star of the Corsican was nearing its eclipse.

Then came pictures of the architectural beauties of the place: The Golden Door built by St. Louis in the 13th century, with its gilded arches; Holy Trinity Chapel, where the morganatic marriage was celebrated of Louis 14th and Madame de Maintenon; ten "home of Napoleon's hat," showing the lovely white satin cushion which forms a resting-place for the tricorne worn by Bonaparte during his stay on the island of Elba; the bedroom of Napoleon, with the litt'e cradle of L'Aiglon beside the royal couch; the Council Hall and Throne Room, where the hangings over the dais showed the profuse embroidery of golden bees, the symbol used so often by Napoleon, because, said the speaker, he admired the Florentine family of Barbarini, whose emblem it was; the boudoir of Marie Antoinette, used later by Josephine and Marie Louise of Austria; the library, with its 35,000 books; the Gallery of the Stags, where lordly stags' heads with spreading antlers formed wall decorations above the pilasters; the beautiful Buhl clock, the hall of St. Louis, with its marvellous glittering chandeliers and superbly ornamented ceiling; the jewel box (like a bureau in size) of Marie Louise, wife of Napoleon; the gallery of Henry the Second, with its polished walnut ceiling and mahogany floor; the gallery of Francis First, with his heraldic emblem, the winged salamander, as a recurrent ornamental device; the Pope's quarters, where Pope Pius Seventh was kept as a prisoner for nineteen months, by Napoleon; the famous Gallery of the Plates, where marvellous china plates were set into the walls and a picture of Jeanne de Poitiers centered the wall; the two rooms called the Chinese Museum, where beautiful works of Oriental art are stored, and the slide which showed the reception in 1861 of Siamese potentates, by Napoleon the Third and the Empress Eugenie.

A brief allusion was made to the historic Forest of Fontainebleau, which has 41,000 acres and a circumference of fifty-six miles.

A sincere vote of thanks to the speaker was voiced by Mrs. F. C. Neal, who presided during the absence of the president, Mrs. W. Blackwell, suffering from a slight indisposition.

Mrs. L. J. Pettitt announced that the Dramatic Club will meet on the second and fourth Thursdays of each month. The next meeting will be at the home of Mrs. H. E. Connelly, King Street, on January 26th.

Tea was served later.

Privileged

COLUMBUS, O., Jan. 14. — (C.P.).—When a taxi driver is pinch-hitting for the stork is he privileged to run through red traffic lights?

Police Judge Joseph Clifford thinks so.

Bud Schell, 24, a cab driver, was arrested for crashing a red light. He said he went through the light because he was carrying an expectant mother to a hospital. His Honor said the $5 fine would be suspended.

WORSHIPS AT OMAR MOSQUES DISGUISED AS TRUE BELIEVER

(Continued from Page 1)

to its feet. The palms of his hands turned upward, the mollah intoned a prayer. The prayer was a shout. He implored Allah's blessing on the swords of Ibn Saoud's rebellious opponents. His prayer was recited in a ringing voice wherein the notes of defiance and anger predominated. While he prayed, his body swayed slightly to and fro. The Arabic sentences crackled forth with the staccato of a machine gun. Every word seemed like a spark that set something inside of you aflame. Suddenly he ceased speaking, although his upper body went on swaying rhythmically. As he was silent, the congregation replied with a murmured "Ameen!"

Another prayer followed. This time the mollah bellowed it out. From the distance where I stood I could hear his breath come in cough-like gasps. He had his fierce eyes steadily fixed on the ceiling, immobile like two jewels of jet black. His long, fine ivory fingers with their scarlet finger-tips tugged nervously at the green silken banner which hung over the sculptured pulpit.

The voice had struck a barbaric note. Without knowing a word of Arabic, you could feel that this was a call to arms. It was a shrill, dissonant blare like that of a trumpet sounding the advance. The "ameens" of the crowd, which had been mere deep growls, were rising to a higher pitch. The mollah was swaying frantically now. His nostrils dilated and his eyes were shooting fire. You felt the atmosphere grow electric. The "ameens" of five thousand men of Islam came like the roar of breakers in the hour of tempest on a rocky shore.

Walls Tremble

Like massed thunder it rolled under that huge dome. The walls trembled with it. The silver lamps on high tinkled with the reverberation of the voices. You not only heard the prayers, you felt their magic, like hypnotism, or more yet like a new wine coursing through your veins. Cautiously I glanced at my neighbors, the Arabs. They were oblivious to their surroundings. Their eyes had become bloodshot through the fixed staring. Their tongues were cracked through failure to swallow. The heat was terrific in the mosque, as if a thunderstorm was brewing in midsummer.

"He is praying for the shah of Persia," whispered my British companion. Praying no doubt that the shah, who is "The Shadow of God on Earth," may have strength to withstand the British government in the dispute over Anglo-Persian oil. The mollah was yelling at the top of his voice, harsh, crackling words like bagpipes and drums and fifes playing the attack. The crowd bellowed its "ameen" over and over again.

Suddenly the mollah stopped his praying. He came down from the pulpit, wiped his face on his robe and stood in a corner. His body went on swaying like a wound-up automaton. The congregation sat down on the carpets and folded its legs, while another ulema or teacher climbed into the pulpit, who began to explain why the Woheidas were in revolt against Ibn Saoud and why the shah of Persia was in the right in his dispute with the Anglo-Persian Oil Co. He was a soft-spoken man with a green turban. His gestures were gentle and expressive. He had his silent audience hanging on his lips.

In the afternoon of that day, six armored cars rolled out from Ramleh in the direction of the Arabian desert, and a flock of scouting planes floated off in the direction of the Persian gulf.

Throw OFF That COLD!

Some men and women fight colds all winter long. Others enjoy the protection of Aspirin. A tablet in time, and the first symptoms of a cold get no further. If a cold has caught you unaware, keep on with Aspirin until the cold is gone. Aspirin can't harm you. It does not depress the heart. If your throat is sore, dissolve several tablets in water and gargle. You will get instant relief. There's danger in a cold that hangs on for days. To say nothing of the pain and discomfort Aspirin might have spared you! All druggists; with proven directions for colds, headaches, neuralgia, neuritis, rheumatism.

ASPIRIN

TRADE-MARK REG. IN CANADA

BAYER

DR. A. J. MADILL IS RE-ELECTED FOR THIRD TERM

(Continued from Page 1)

civic improvement.

Reports were presented by the chairmen of the various committees covering every one of the many activities of the Society during 1932. It was learned that the present membership stands at 312; while the Junior Horticultural Society, under chairmanship of F. H. Dearborn has a membership of 469.

Presentation of Cups.

The Kiwanis Cup won by S. S. No. 2, North Monaghan (May's and Confederation Schools), in the junior section, for the third year in succession was presented on behalf of the club by President J. B. Nelson, and was received on behalf of the schools concerned by Principal W. J. Stacey.

J. S. Mason was recipient of the cup awarded in the gardens and lawns competition. The cup presented by Secretary Harris was originally the T. E. Bradburn Cup. It was won outright in 1929 by Mrs. J. W. Bell, who kindly gave it back for competition in the amateur class.

The J. S. Bell "Beautification Cup" was won by a Mr. Newton who resides at Monaghan road and King street. He was not present to receive the award, but the audience had an opportunity of seeing a lantern slide of the attractive front garden with which Mr. Newton won the cup.

The feature of the evening was an illustrated lecture given by J. S. Hall of Toronto, under the auspices of the Ontario Horticultural Association.

Entertaining and educative, the slides constituted an object lesson in the care and cultivation of house plants and lilies, and also provided enchanting glimpses of beautiful Canadian gardens, not the least of which was the lecturer's own wonderfully laid out garden at his home in Toronto. The views also included delightful slides of the stately and immaculate lawns, flower beds, shrubberies and sunken gardens on the estate of Colonel R. S. McLaughlin of Oshawa.

A Versatile Scot.

Mr. Hall delivered his lecture in a capable manner, speaking with a decided Scottish accent. He described himself as being a plumber, but his intimate knowledge of horticulture revealed that his love of flowers and flower culture, meant something much more to him than a mere hobby.

Besides being a plumber and a horticulturist, Mr. Hall provided ample proof that he is something of a photographer, an artist and a lecturer. The slides, scenes of exquisite beauty in their detail and coloring, were made by himself. They conveyed more forcibly, probably, than anything else could do, the worthwhile results that might be obtained by anyone who is prepared to spend a brief portion of time daily in the beautification of their garden, and also stressed the value of membership in a horticultural society where information and advice is to be obtained for the asking. The lecturer mentioned that it cost but a third of a cent a day for membership in the horticultural society.

Mr. Hall who had over fifty varieties of lilies in his own garden, stated that eighteen of the varieties were native of Canada. He had obtained a number of his lilies on Manitoulin Island where, he said, they were to be found growing wild.

He gave his audience much valuable information concerning the proper methods of potting house plants, and also relating to the planting of bulbs. Large bulbs, he stated, did not mean a thing to him. He favoured the small, firm bulb. He warned against planting bulbs to deep, and gave examples of the results that might be expected from such a practice.

SPRINGVILLE W.M.S. LADIES LAY PLANS

Officers Give Various Reports Closing Books for Year—Fine Addresses.

(Examiner Correspondence)

SPRINGVILLE, Jan. 14.—Mrs. Harry Clark was hostess on Wednesday afternoon to the ladies of the W.M.S. when they met at her home for the regular monthly meeting. The attendance was 16. The program verged from the usual order when Rev. S. H. Moyer pastor of the church gave an interesting, as well as educational, address on the second chapter of the Study Book, "The Making of Canada."

Mrs. A. Hunter, president gave a beautiful introductory address suitable in thought for the New Year. The scripture lesson was read by Mrs. O. Murray. Mrs. Wm Whitfield followed these by a lovely poem.

Reports were read by the officers of all matters pertaining to the auxiliary thus closing the books for the year 1932. The lunch committee was appointed for February consisting of Mrs. O. Murray, Mrs. E. Kelk and Mrs. Neal. An invitation was extended by Mrs (Rev.) Moyer for the meeting to be held at the manse. Mrs. A. Hunter whose birthday falls in February will be in charge of the program.

A letter received from Mrs. Geo. Patton was read by the president, expressing her thanks and appreciation of the quilt sent to her from the society for relief purposes, also other articles of clothing enclosed by Mrs. Wm Whitfield.

The ladies are now planning to make more quilts for the same cause. Mrs. H. Brown extended her sincere thanks to the auxiliary on behalf of little Jack, for remembrances sent to him during his confinement to the hospital for many weeks. The meeting was closed by prayer led by Mrs. (Rev.) Moyer.

Lunch was served by the hostess Mrs. H. Clark to whom a vote of thanks was heartily extended. The Ladies' Aid held a short meeting during the lunch hour. A concise report of the finances of the year was read by the treasurer, (Mrs. Wm. Whitfield). Business discussions were held over, to be continued at the annual meeting to be held in the church Thursday afternoon Jan. 19.

LEGION APPOINTS 1933 COMMITTEES

Reg. McCullough Takes Chair As President of Campbellford Branch.

CAMPBELLFORD, Jan. 14 (By Examiner Staff Correspondent). — Installation of the 1933 officers was featured at the regular meeting of the Campbellford Branch No. 103, Canadian Legion, held on Thursday evening in the Armouries, Campbellford. Past President J. D. McEachern opened the meeting and handed to the newly-elected head, Reg. McCullough, the chair of office. G. A. Ironside took his place as secretary of the organization, succeeding E. H. Lewis, who retired from that office.

The meeting was given over to the election of committees and a discussion on the financial situation of the branch and the present relief situation.

Committees appointed for 1933 are as follows: Pensions, J. D. McEachern, N. Alex MacColl and Free Clark; Entertainment, T. J. Dutton, W. Sutton, G. H. Free; Warkworth—R. Denham, K. Zufelt; Employment, R. J. Locke, A. T. Linton, G. C. Bromley; Finance and Relief—Both of these committees will be appointed at the first executive meeting which will be called immediately.

The auditors' report was submitted by G. H. Free, and passed by the meeting, it being found correct. Two recommendations were made, however; one that a committee be appointed to look after loans and to see that all loans were handled by a note, and that a committee be appointed to take an inventory of all the legal property of the Legion. It was decided that one committee handle these two phases of the recommendation, the executive to handle this appointment.

The treasurer, G. A. Thompson, gave a statement of the finances as they stand to date.

WARSAW

Hilliard Clements and Theodore Douglas went to Hastings on Thursday.

Mrs. Patrick M. Murray has returned after a six weeks' visit with her daughter at Bancroft.

Mr. Bushie is spending the winter with Fred Parcels. They are getting out wood.

Mr. E. Hawthorne is spending a week visiting old friends in and around Warsaw.

Mr. and Mrs. David Miller lent their home on Wednesday evening to the United Church choir, and members of their families, for their quarterly social evening, which was also the choir's annual business meeting. The members of the committee provided games, crokinole, dominoes, lost heir, checkers and chess. The committee served supper. Those present seemed to enjoy themselves.

Mrs. Cherry has returned to her home in Buffalo, after spending a fortnight with her parents, Mr. and Mrs. Charles Bowen.

THROWN FROM RACK FARMER IS INJURED

Sherwood Scea of Trent River Recovering.

TRENT RIVER, Jan. 14. — Mr. Sherwood Scea met with a painful accident on Monday while drawing hay with his team of horses from one barn to another on his farm. The horses became frightened by the hay rack and started to run, one horse stumbled against a stone and fell, throwing Mr. Scea to the ground causing a severe gash in his head necessitating medical attention and three stitches had to be made. Mr. Scea is 73 years of age and up to the time of the accident enjoyed good health but is making a good recovery from the accident.

Mr. and Mrs. R. W. Umphrey and son Jimmie attended the meeting of the public school teachers association of Seymour Township, held at Norham school Friday night.

Mrs. George Dart of Toronto (formerly of Havelock) has purchased the residence of Mr. Fred Scott and expects to take possession by January 20th.

Mrs. Fred Nancarrow has returned to Toronto after spending a few days visiting her brother, Mr. H. H. Pollock.

JOINT BANQUET IS HELD AT HASTINGS

Mothers and Daughters of Trinity United Church Gather at Social.

(Examiner Correspondence)

HASTINGS, Jan. 19.—About one hundred ladies sat down to a sumptuous banquet in the basement of Trinity United Church recently, the occasion being a Mother's and Daughters' get-together night, the first of its kind to be held in the church and judging by its success it will likely prove an annual event. After the ladies had prepared the tables they sat down and were served by several young men of the congregation.

Mrs. Alfred Metcalfe acted as toast mistress for the evening and after all had done ample justice to the good things to eat, the program opened with all singing one verse of "Blest Be the Tie that Binds". Miss Jean Sherwin proposed the toast to the King and was responded to by all singing the National Anthem.

The toast to the church was proposed by Rev. H. J. Bell and responded by singing of "The Church's One Foundation". The toast to the Mothers was proposed by Miss Wilhelminia Rusaw and responded to by Mrs. A. Metcalfe. The toast to the daughters was proposed by Mrs. C. Hoard and responded to by Miss J. Lamb.

The toasts were followed by the speaker of the evening, Mrs. (Rev.) Rowland of Stirling, who gave an excellent and inspiring address to those present, her subject being the "Open Door to Friendship".

Miss M. Scriver followed the address with a delightful piano solo and Mrs. G. Fox gave an appropriate vocal solo. A hearty vote of thanks was tendered Mrs. Rowland and the evening closed by all singing doxology.

Ladies' Aid

With a large attendance of members present the Ladies' Aid of St. Andrew's Presbyterian church met in the school room of the church on Monday afternoon for the election of officers, which resulted as follows:

President, Mrs. Harold B. Wilson; first vice president, Mrs.W. H. McMillan; second vice president, Mrs. Wm. Whitred; secretary, Mrs. Scott Fife; treasurer, Mrs. A. E. Spooner.

The financial rebate for 1932 was read showing that the ladies had a very successful year.

FLEETWOOD

Mr. and Mrs. Leander Werry, Fleetwood, were host and hostess to about 25 young people of the vicinity on Tuesday evening for their Y.P.S. meeting.

The preliminary part of the program consisted of the singing of familiar hymns, prayer, and Scripture reading under the leadership of the president, Miss Ida Shea.

The Society extended a warm welcome to Rev. Mr. Scott and his wife, who added items of interest to the gathering.

The topic for the evening was capably discussed by Leonard Welsh.

Bill Ridout gave a reading appropriately chosen in connection with the topic as also did Clarence Lee.

Miss Ida Shea rendered a beautiful piano solo which was highly appreciated.

Mrs. Scott favored the gathering with a well chosen solo given in her usual pleasing voice.

The meeting closed by all joining heartily in singing an appropriate hymn.

The next regular meeting is to be held at the home of Mr. and Mrs. Clare Staples, who were prevented cember owing to illness in the family from acting in this capacity in Deily.

NORWOOD

Miss Bertha McConnell of Toronto has been visiting her sister, Mrs. Harvey Lobb.

Mr. John Walker, Queen street, who has been visiting in Galt with his son, Mr. Edward Walker, has returned home.

Mr. and Mrs. Samuel Buchanan, and Mrs. William Buchanan went to Wareham on Tuesday to attend the funeral of the former's father, Mr. Charles McMillan.

Mr. and Mrs. Arthur Perry announce the engagement of their daughter, Pansy S. to Mr. Oliver Stinson of South Dummer, the marriage to take place in January.

Mrs. E. Green of Vancouver, B.C., has been a visitor at the home of Mrs. W. J. Rork.

Weddings

(Examiner Correspondence)

NORWOOD, Jan. 14.—A wedding of much local interest was solemnized by the Rev. A. S. Cleland at the United Church parsonage on Jan. 2 when Agnes Jessie, eldest daughter of Mr. and Mrs. John Fleming, Hastings road was united in marriage to Wesley Gerald Ointment of Asphodel. Miss Eileen Ointment, sister of the groom attended the bride. A host of friends extended their congratulations and good wishes.

Obituary

MRS. JOHN FRY

CAMPBELLFORD, Jan. 14 (By Examiner Staff Correspondent) — The funeral of the late Mrs. John Fry was held yesterday afternoon from the residence of her brother, Thomas Watson, Seymour Township, to St. Andrew's Presbyterian Church, Burnbrae, where service was conducted by the Rev. D. A. McKenzie, interment being made in Burnbrae cemetery. The pallbearers were: Andrew Hay, Thomas Hay, Bert Hay, Lorrie Hay, H. Watson and J. A. Murray.

The deceased lady died on Wednesday, aged 76 years. Born in Seymour township, as Elsie Watson she married John Fry in early life, and has lived in the district all her life. Her husband predeceased her in 1922.

Surviving are two sisters, Mrs. J. Russell of Foxboro and Mrs. H. Watson of Seymour; and two brothers, Thomas and James Watson, both of Seymour.

MRS. G. FETHERSTON

(Examiner Correspondence)

LAKEFIELD, Jan. 14.—The funeral took place on Thursday afternoon from the residence of her nephew, Mr. W. G. Morrison, Chippewa avenue of the late Mrs. George Fetherston who died on Tuesday, after a short illness. The funeral service was in charge of Rev. W. R. Archer, B.A., of the United Church and was very impressive. Instead of singing, Mr. Archer read two favorite hymns "Peace, Perfect Peace" and "Blessed Assurance, Jesus Is Mine."

The pall bearers were: Messrs W. J. Charlton, T. Crawford, A. Davis, A. Hunter, H. Hunter and W. H. Stabler. Interment was made in the Lakefield cemetery.

Esther Morrison was born at Plainfield near Cobourg seventy-four years ago and was married in Cobourg to George Fetherston and went to reside in Chicago where she remained for thirty-five years, returning to Canada fourteen and a half years ago. Since then she has resided in Lakefield where she had made many warm friends. She is survived by one brother, Hugh of Lakefield and her nephew, Mr. W. G. Morrison of Lakefield, and a niece, Mrs. C. O. Northey of Peterborough.

Helen Costello Wed Secretly January 6

HAVANNA, Jan. 13 (AP)—Helene Costello, sister-in-law of John Barrymore, and Arturo Del Barrio, member of a prominent Cuban family, succeeded in keeping their "secret" just six days. An entry in court records to-day disclosed their marriage on January 6.

The "former" movie actress—the "former" is her own adjective—was married to Del Barrio by Notary Ricario Biurrun in the apartment of the bridegroom's mother, Mrs. Cora Del Barrio. Miss Costello has been visiting the mother since early in December.

Only members of the Del Barrio family were present. It had been intended not to announce the marriage for some time.

Peterborough Will Play Campbellford

CAMPBELLFORD, Jan. 14 (By Examiner Staff Correspondent). — An exhibition game of hockey has been arranged for Monday evening between the Campbellford Intermediates and Peterborough, this being the return game scheduled for Christmas week and which was called off owing to lack of ice. As these two teams have both been in action in their respective O.H.A. groups and have done good work, a fine game should be staged, which will not only develop speed but show some real technique. The clash will be staged in the Campbellford Arena.

TAKE NO CHANCES On Worms!

If your child has high fever, vomiting spells, takes convulsions or fits, grinds teeth—beware of worms; they are much more common than most mothers think.

Many mothers write about MOTHER'S FRIEND. Read their happy letters:

R. L. MULVENEY

SEVERAL WORMS!

Find enclosed $2 for more of your valued Mother's Friend. After giving the first dose my children passed scores of worms.—Mrs. R. J. Nevas, Niagara Falls, Ont.

"FLU"

I used Mother's Friend before and gave it to the children after the "flu," and it did them the world of good. — Mrs. Thomas Rogers, Jessopville, Ont.

COLDS

I have found the two bottles of Mother's Friend which I have used to be of great value in cases of feverishness and colds.—Mrs. J. La Rocque, Goderich, Ont.

LIFE SAVED

Send me another bottle of Mother's Friend. You know, my little girl asks for your medicine whenever she is not feeling well. I can say it saved her life.—Mrs. Ira Thompson, Belleville, Ont.

WONDERFUL!

Send me one bottle of MOTHER'S FRIEND. My little girl's general health has been greatly improved since taking your wonderful medicine.—Mrs. W. A. Dawson, Norwich, Ont.

NIGHT WETTING

With greatest pleasure I endorse "Mother's Friend." A little daughter of 7 had responded to nothing before to relieve bed-wetting. After one-half bottle she ceased, but for safety I am giving her the third for benefit of her undernourished condition. She improves each day, and it is such a pleasure to encourage others to try a most reliable remedy.—Mrs. A. C. R., Russell Hill Road.

Mothers! Take no chances. Give MOTHER'S FRIEND even if you only suspect worms. It is so good for children—good for adults, too! No other medicine is required, as it is a splendid tonic, physic and appetizer, and acts on the stomach, liver and kidneys. Do not delay. Go to your favorite druggist and get a bottle of MOTHER'S FRIEND. And give it to your children as directed. Just watch how they improve and get healthy and well.

Mother's Friend is now on sale at most drug stores. The price is $1 for generous-sized treatment. If your druggist should be out of stock have him order it for you. Also obtainable at Tambiyn Stores, I.D.A. Drug Stores and T. Eaton Drug Dept. If you live outside the Province of Ontario send your order direct to R. L. Mulveney's Remedies Limited, Toronto, Canada.

GRAIN AND PRODUCE REVIEWS

MONTREAL PRODUCE.

MONTREAL, Jan. 14. — Lower price trends were experienced on the produce and dairy market here yesterday.

Fresh graded eggs in carlots or less were a cent lower, extras selling at 31 cents, firsts at 27 cents, and pullets at 26 cents a dozen. Storage eggs in carlots or less were firm at 22c to 22½c for extras, 20 to 21 cents for firsts and 19 cents a dozen for seconds. To retailers eggs in cartons declined a cent a dozen. Receipts were 604 cases.

No. 1 finest grass butter lost a quarter of a cent at 21 to 21¼ cents a pound for carlots or less. Receipts were 77 boxes.

New Brunswick or Prince Edward Island Green Mountain potatoes per 80-pound bag were five cents lower at 90 cents. Prince Edward Island Green Mountains per 90-pound bag held unchanged at $1.

Cheese prices were steady to slightly higher, current Ontario white being quoted at 8¼ to 8½ cents; current Ontario colored at 9¾ cents, and early Ontario make at 10½ to 11 cents a pound. Receipts were 105 boxes.

ONTARIO GRAIN.

Approximate prices track shipping point—Wheat 40c to 43c; oats 20c to 22c; barley 33c to 35c; corn 33c to 35c; rye 30c to 32c; buckwheat 27c to 29c.

CHICAGO GRAIN.

CHICAGO, Jan. 14.—Unloading of a recently acquired holding of future deliveries did much to give the wheat market a set-back of about a cent a bushel yesterday.

Trade comment indicated House adoption of the agricultural allotment bill had failed to stimulate wheat buying, and instead had disturbed confidence of many speculative owners. A restraint on selling, however, was numerous expressions of belief that the allotment bill would never become a law.

Wheat closed nervous, ⅜-1c under Thursday's finish, corn ¼c-½c down, oats ¼c-¼c off, and provisions unchanged to 20c decline.

WINNIPEG GRAIN.

WINNIPEG, January 14. — The wheat market wavered momentarily yesterday, then drooped to fractionally lower levels. European purchasers were still holding aloof, and, with a lack of interest in "outside" pits there was no incentive for a rally to higher ground. Prices closed ⅛c to ⅝c lower than the previous day's final figures.

May stopped at 46⅜c, July at 47¼c, and October at 48⅝c.

Export news was not encouraging. New York reported 400,000 bushels marked for export, and Vancouver indicated fair business, but no confirmation of actual transactions could be obtained

Views of Broomhall.

Broomhall believes European countries have eaten into their domestic supplies to a greater extent this season, and that a good demand will be seen in the spring months.

He believes, also, that Canada will get a fair share of the business, despite the heavy loadings that will take place at Argentine and Australian ports.

Trading in cash wheat and coarse grains continues at a slow pace. Spreads were practically uncharged from the prebious close.

Futures:

	Open	High	Low	Close	Prev. Close
Wheat—					
May	.23¾	.23¾	.23½	.23⅝	.23⅝
July	.23	.23½	.23¼	.23⅜	.23⅜
Oct.	.22½	.22½	.22¼	.22¼	.22½
Oats—					
May	.46½	.47⅛	.46	.46⅜	.46⅛
July	.47½	.48	.46⅞	.47¼	.47⅜
Oct.	.49⅛	.49½	.48⅝	.48⅝	.48⅜

Week Of Prayer Held In Norwood Churches

NORWOOD, Jan. 14 (Examiner Correspondence). — The closing meeting of the week of prayer was held on Friday night in the United Church.

The pastor, the Rev. A. S. Cleland, presided. The lesson was read by the Rev. O'Conor-Fenton, and the topic, "Home, School and University," was given by the Rev. G. E. Downing of the Baptist Church.

Mr. Downing's excellent address touched many points on the home, and was listened to with deep interest by all present.

The third meeting of the week of prayer series was held in the Presbyterian Church on Thursday evening, and was well attended. The Rev. O'Conor-Fenton, rector of the Anglican Church, presided in the absence of the Rev. A. C. Reeves, who was confined to his home through illness. The Scripture reading was given by Rev. G. E. Downing.

Rev. A. S. Cleland of the United Church gave a very instructive address on the topic, "Missions," in which he traced the missionary tendencies of Abraham, Isaac, Jacob, Isaiah and the lesser prophets down to the birth of Christ.

After a season of prayer, Rev. O'Conor-Fenton pronounced the benediction.

WILLIAM HASTIE GETS PROMOTION

Otonabee Township Boy is Treasurer of Canada Life Assurance Co.

TORONTO, Jan. 14 — William Hastie has been appointed Assistant General Manager and Treasurer of the Canada Life Assurance Company. Mr. Hastie has been Assistant to the President, Mr. Leighton McCarthy, for the past few years. He joined the Canada Life in 1923 as manager of the Investment Department in Montreal and came to Head Office two years later as Eastern loan supervisor.

Mr. Hastie was born at Villiers, Otonabee township.

Cotton and artificial silk material is being made by a process that insures it against wrinkling.

CITY TREASURER'S SALE OF LANDS FOR ARREARS OF TAXES

CORPORATION OF THE CITY OF PETERBOROUGH

TO WIT:

By virtue of a warrant issued under the hand of the Mayor and the Seal of the Corporation of the City of Peterborough, bearing date the 16th day of April, 1932, and to me directed, commanding me to levy upon the several parcels of land hereinafter described, for arrears of taxes due thereon, together with all lawful costs and charges in connection therewith thereby give notice that unless the said arrears of taxes and costs be sooner paid, I shall, pursuant to the provisions of the Assessment Act, at the City Council Chamber, in the City of Peterborough, on the 8th day of March, 1933, at the hour of ten o'clock in the forenoon, proceed to sell, by public auction, the said lands or so much thereof as may be necessary to discharge such arrears of taxes and all lawful costs and charges in connection with such sale.

No.	Description and Location	Years in Arrears	Taxes Due	Costs	Total
1-185	Lot 5—Plan 23.....N.S. Lansdowne Street	1928-9-30	$171.66	$12.98	$184.64
2-191	Lot 9—Plan 154.....N.S. Douglas Avenue	1928-9-30	46.04	9.65	55.69
3-65	E. 40' of Lot 3—N. of King and W. of George Sts.....196 King Street	1926-7-8-9-30	569.66	22.75	592.41
4-16	W. 90' of Lot 12—Plan 33; part of lane and part of Park Lot 14—Lot 13—Con. 13.....W.S. Park Street	1928-9-30	49.53	9.74	59.27
5-95	E. 70' of Lot 9—Plan 80.....N.S. Murray Street	1928-9-30	94.34	10.86	105.20
6-33	N. 37'-3" of Lot 20—N. of Brock and W. of George Streets and S. 2' of Lot 30—S. of Murray and W. of George Streets.....459 Donegal Street	1926-7-8-9-30	389.38	18.24	407.62
7-53	E. 70'-3" of Lot 22 less N. 55'—N. of London and W. of George Streets.....N.S. London Street	1928-9-30	155.85	12.40	168.23
8-62	S. 52' of Blk. A—Plan 107.....W.S. Stewart Street	1928-9-30	193.19	13.33	206.52
9-114	N. 40' of Lot 9—Lot 10 and S. 38' of Lot 11—Plan 127.....E.S. Stewart Street	1928-9-30	185.08	13.13	198.21
10-215	N. 33' of Lot 8—less W. 7'—N. of Edinburgh and W. of George Streets.....W.S. Aylmer Street	1928 & 1930	31.08	9.30	40.38
11-110	Lot 4—Plan 7.....11 Cowper Street	1927-8-9-30	362.02	17.55	379.57
12-112	Lot 1 and S. 60' of Lots 2 and 3—Plan 45.....39 Argyle Street	1926-7-8-9-30	637.68	24.44	662.12
13-99	Lot 1—Plan 22A.....E.S. Armour Road	1928-9	50.20	9.76	59.96
14-117	Lots 23 and 24—Plan 16A.....S.S. Carlisle Ave.	1928-1930	36.66	9.42	46.08
15-162	N. 35' of S. 56'-6" of E. 110' of Lot 143—Plan 1A—S. of Hunter St. E. and W. of Mark Streets.....W.S. Mark Street	1928-9-30	66.25	10.16	76.41
16-223	S. 30' of Lot 8—Plan 22A.....E.S. Armour Road	1928-9-30	25.14	9.13	34.27
17-225	Lot 35—Plan 19A.....S.S. Woodbine Ave.	1928-9-30	34.58	9.37	43.95
18-225	Lot 32—Plan 19A.....S.S. Woodbine Ave.	1928-9-30	43.41	9.58	52.99
19-227	Lot 8—Plan 23A.....W.S. Rogers Street	1928-9	44.06	9.60	53.66
20-278	That part of Lot 16—N. of Park Hill Road and W. of C.N.R. Line—Plan 1A.....W. of Auburn Street	1928-9-30	35.18	9.38	44.56
21-81	W. 45' of E. 300' of S. 300' of Lots 13 and 15—Plan 1A—N. of Dunlop Street and W. of River Road.64 Dunlop Street	1928-9-30	70.99	10.28	81.27
			$3,292.06	$260.87	$3,552.93

All Lots are patented.

CITY TREASURER'S OFFICE.
21st November 1932

F. ADAMS, City Treasurer.
131-Saturday-Feb, 18-33-3288

News and Current Events of the World as They Are Seen by the Cameramen

Hollywood Welcomes Her Return

Hollywood is welcoming Merna Kennedy back to the screen after a vacation. The vivacious actress captured the lead in "Laughter in Hell." Her stage experience began at the age of nine.

Charge Sabotage In Liner Fire

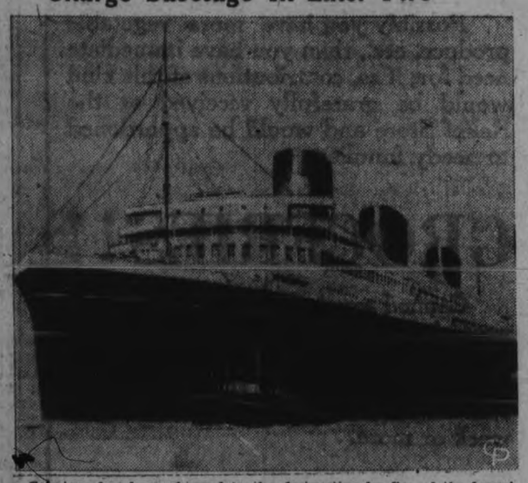

Sabotage has been charged in the destruction by fire of the luxurious South Atlantic line L'Alantique, above, the fourth fire in recent years which has brought a severe loss to the French merchant marine. Thirty members of the crew were reported lost in the latest fire. The ship, carrying only a crew, taking it to a drydock for overhauling, was a total loss, drifting in English channel.

Where Japanese Have Moved In

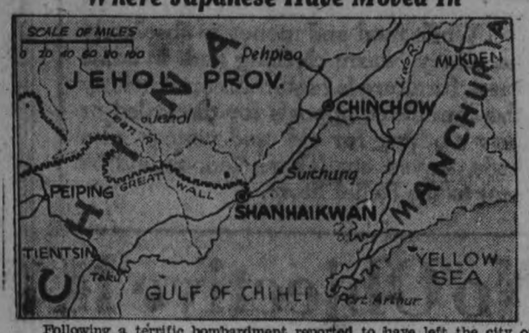

Following a terrific bombardment reported to have left the city of Shanhaikwan in smoking ruins, Japanese troops occupied Chinese territory inside the Great Wall in North China. Here is another map showing the present war zone, and area Japan seeks. The Japanese gained control by capturing Shanhaikwan of the Mukden-Peiping railway and entrance to the rich province of Jehol.

Chinese Army Meets Jap Advance

Once again a new year starts off with rumblings of war from China and Japan. It was just about this time last year that the Japanese army made its entry into Shanghai. This year they have started off by capturing Shaishaikwan, an important city of 80,000 people, just outside the province of Jehol, Manchuria, but in China proper. It is reported that more than 1,000 Chinese were killed in the battle. Reports also state that the Japanese army has taken over part of the Great Wall of China. In the above scene is shown the new battleground. The Great Wall can be seen quite distinctly. Inset is Marshall Chang Hsiao-liang, commander of the North China forces, who has been notified by the Japanese authorities that he will be held responsible for developments arising from the battle of Shanhaikwan.

The Home Life Of The Late Calvin Coolidge

The home life of Calvin Coolidge—LEFT to RIGHT, top, a portrait of the former president; "The Beeches," the present Coolidge home at Northampton, Mass., where he died; Mrs. Coolidge; below, his birthplace at Plymouth, Vt.; his son, John, and John's wife, Florence, daughter of former Governor John Trumbull of Connecticut; Calvin, Jr., who died during the Coolidge administration; the Coolidge coat-of-arms; and the old Coolidge house in Northampton.

Mollisons to Fly Atlantic Together?

Tired out by her recent record-breaking flight to and from South Africa, Mrs. Mollison, known better, perhaps, as Amy Johnson, intrepid British flier, is seen resting at St. Moritz with her husband, also a famous aviator, who made a solo flight westward across the Atlantic this year. The Mollisons will rest at the famous winter resort for several days before returning to England. And now it is reported that they are going to fly the Atlantic—together.

Second Set of Twins Makes Four Babies in 1932

For the fourth time within a year, Mrs. Marie Colson, 25, of Chicago, is a mother. She gave birth to a second pair of twins. Left, James and Jean Colson, born last January 10, exchange greetings by phone with their new brother and sister, shown at right, with a nurse in a Chicago hospital.

This Is Where Body Of Calvin Coolidge Rests

In this little graveyard at Plymouth, Vt., birthplace of Calvin Coolidge, the body of the former president rests beside those of his son, Calvin, Jr., who died July 7, 1924, and his father, John Coolidge, who died March 16, 1926. Also shown above is the Edwards Congregational church at Northampton, scene of the funeral services, and the Rev. Albert J. Penner, who officiated.

Honored As "Queen Of Greeks"

Miss Barbara Dove

Meet the "Queen of the Greeks"! That's the title conferred upon pretty Barbara Dove of Shelbyville, Ill., by fraternities at Ohio Wesleyan University, at Delaware, O. Miss Dove is a Pi Beta Phi.

Romantic Elopement

Ending the police of Ontario and those of Michigan, Illinois and Indiana, Fulford Hardy, 21, son of Senator A. C. Hardy, eloped with Betty Hill, daughter of Frank T. Hill of Toronto, and was married at Crown Point, Indiana, early Saturday morning, after which they returned to Toronto. The youthful groom and bride are shown above. Parents tried at first to stop the escapade, but on the return of the couple granted their blessing.

Death Of Coolidge Leaves Six White House Widows

The sudden death of former President Calvin Coolidge adds the name of Mrs. Coolidge to the list of six living American women who are the widows of former presidents. They are shown above.

Read the Advertisements

Wise Shoppers Do It

A COMMUNITY EFFORT

To Raise Funds, Produce and Materials from those Able and Willing to Give to

PETERBOROUGH'S UNEMPLOYED

ENJOY THE PRIVILEGE OF GIVING to THOSE LESS FORTUNATE THAN YOURSELF

FARMERS!!

Possibly you have more vegetable produce, etc., than you have immediate need for; if so, contributions of this kind would be gratefully received at the Relief Store and would be apportioned to needy families.

GROCERIES!!

Canned goods; in fact any edible necessity may be left at the Relief Store and will be carefully distributed as needed. Suppose you supply a basket suitable for an average family for a week or more.

CLOTHING, Furniture, Etc.

While food and money is absolutely necessary, warm clothing and in some cases furniture is required, consequently the committee appeals for discarded or new clothing for old and young; also beds, stoves, etc. These, too, should be sent to the Relief Store.

Money Contributions

Should be made to

FRANK ADAMS

CITY TREASURER

Produce, Furniture, Etc.

To Relief Store

391 George Street

Formerly Eaton's Groceteria

Through the kindness of the Canadian Department Stores and Mr. Hall, the use of this Store was made possible.

(Sponsored by the City Council and Citizens' Committee)

THE MAYOR'S MESSAGE

"The problem of relief for our unemployed fellow-citizens is assuming very serious proportions, and at a meeting of representative citizens together with your City Council it was unanimously agreed to make an appeal to those able and willing to make donations of money, produce, clothing, etc. I would like to impress upon you the immediate need of upwards of 650 families totalling about 3,000 individuals who through no fault of their own have of necessity to appeal for relief.

Oshawa, Brantford and Ottawa have recently gone over the top in similar appeals, and Peterborough I know will be no exception in supporting such a worthy cause. It should be remembered that for every $1.00 contributed and spent the Dominion and Provincial Governments will augment this by $2.00.

Give all you can and stand behind the committee to tide the needy over these backward times.

Kindly make your contributions to Frank Adams, City Treasurer.

ROLAND DENNE, Mayor."

—For The Citizens' Committee.

The Examiner donates this space in the interests of the Community.

No Objective Is Set But It Is Hoped a Generous Amount Will Be Realized To Aid Those In Actual and Serious Need

The Peterborough Examiner

PETERBOROUGH, ONTARIO, CANADA, SATURDAY, JANUARY 14, 1933

OSTEOPATHIC SPINAL
Sunlight and Foot Treatments
W. A. SETTLE
124 Hunter St., West—Phone 649

Your choice of three leading Fuels:
WELSH COBBLES
HAMILTON COKE
or
POCAHONTAS.
Conger Lehigh Coal Co., Limited
T. O DONALDSON, Local Manager
266 CHARLOTTE ST.

DUFFUS FUNERAL SERVICE
Open All Night
PHONES - 1703 1760, 1173W
Sat tf

W. A. Nesbitt Co.
Director of Funeral Service
'Phone 1447.
Cor. Charlotte and Reid Sts.
Sat.-t.f.

Police Court

"I just ask him, the lady, for a pair of shoes. When him say, No, I say I veree sorry. That was all," Roger Carpenter, French-Canadian youth, charged with begging, explained to Magistrate Langley in Police Court to-day.

Police, however, state that Carpenter entered a home on George Street and frightened a woman by his insistent demands that he be provided immediately with a pair of shoes. On his plea of guilty, he was remanded for a week for sentence, until police learn his record.

His chum, Leo Hall, of Rockland, Ontario, pleaded guilty to vagrancy, and was also remanded for a week for sentence.

HOCKEY DOUBLEHEADER

A City Hockey League double-header will be staged at the Brock Monday evening, with Rangers meeting P.C.I. at 8 o'clock, followed at nine by Rotary and St. Peter's. Normal will not play Monday as listed in the schedule.

DIED

GRIFFIN.—In San Diego, California, U.S.A., on Sunday, January 8th, 1933, Isabella Frances Griffin, beloved wife of Herbert S. Griffin and sister of Mrs. Blanche Dixon (Mrs. A. E. Dixon).

Funeral from Belleghem's Funeral Home, 190 Hunter Street West, on Monday, January 16th, 1933, at 2 p.m. Interment at Little Lake Cemetery.

CAMPBELL. — On Saturday, January 14, 1933, Alexander Campbell, of 249 Park Street, aged 28 years.

Funeral on Monday, from the above address, at 2 p.m., Adjutant E. M. Falle officiating. Interment at Little Lake Cemetery.

IN MEMORIAM

POWERS.—In loving memory of the late Albert E. Powers, who died in Lindsay, Ont., January 14, 1930.

To-day we are thinking of someone
Who was loving, kind and true;
Whose smile was as dear as the sunshine,—
That someone, dear Dad, was you.
—Sadly missed by his daughter, son-in-law, and grandsons, Mrs. and Mr. N. Todd, Murray and Gordon, Bolivar street.

3FT. LONG
FREE Telescope
Brings distant objects close and clear. See people miles away. Study the moon and stars. Barrels of fun. Useful every day. This Giant Telescope has five sections, leatherette covered, brass bound. FREE for selling 20 packets Gold-eyed Needles at 10c each. Order today, send no money. EXTRA GIFT for prompt-ness. EMPIRE PREMIUM CO., DEPT. 559 88 Chestnut St., TORONTO, Ont.

BARRISTERS AND SOLICITORS

JAMES FORDYCE STRICKLAND K.C. M.P.P., BERNARD E. PARK—Barristers, Solicitors, Notary Public, Peterborough. 'Phone 191. Money to Loan 375 Water Street.

R. R. HALL, K.C.—Solicitor, etc., Peterborough Ont. Office: Corner of Hunter and Water Streets, over the Canadian Bank of Commerce. Trust Funds on Loan on easy terms of payment.

PECK, KERR & McELDERRY—Barristers, Solicitors, and Notaries. Office: 415 Water Street, Peterborough. Telephone 1930. E. A. Peck, M.P., F. D. Kerr K.C., V. J. McElderry, K.C.

GORDON & ELLIOTT — Barristers, Solicitors, Notaries, Patents and Trade Marks. Money to Loan. Telephone 3300. — Hon. G. N. Gordon K.C., Alexander L. Elliott. Toronto Office: 410 Saturday Night Building, 73 Richmond Street West. Telephone Number Elgin 8881.

LOCALS

OLD TYME DANCE

at Keene Town Hall, on Tuesday, January 17. Admission, 25c each, 5-piece Orchestra. 1d, 12, 12

DON'T BUY

Green Wood when you can get it Dry, all Cut and under cover for $3.50 per ½ Cord, at Baxters, 'Phone 676. 2d-12-8

L.O.L. NO. 80

Come and bring your friends to Euchre, to be held in Orange Hall, corner Brock and George, Monday, Jan. 16. Fowl for prizes. Everybody welcome. 1d-12-18

JUST ARRIVED.

Two cars of the famous Old Company's Lehigh Anthracite. You have tried the rest now try the best. Fitzgerald & Co. 'Phone 2916. 5d-12-3948

KING'S DAUGHTERS TEA

The King's Daughters are having a Tea at the home of Mrs. A. H. Stratton, Park street, on Wednesday, Jan. 18, from four to six. Admission 25c. 2d, 14, 17, 3998

ANNUAL MEETING

Of the Peterborough Industrial Exhibition will be held in the City Council Chamber on Friday, January 20th at 2 o'clock p.m.

R. DENNE, President — F. J. A. HALL, Secretary
4d-13-14-17-19-3980.

PLAY AT KEENE

"A Wild Flower of the Hills," presented by O.Y.P.A., in Town Hall, Thursday, Jan. 19, 8 o'clock. Draw for lucky ticket on rug. Admission: Adults 25c, Children 15c. 2d, 14, 17, 4002

WHAT ABOUT A REFILL.

A good pen and poor ink is no combination. A good furnace and poor fuel is worse. Why not let us refill your coal bin. Satisfaction guaranteed. — Sanitary Ice, Coal, Wood and Coke Supply. Phone 3700. dtf

THE FIFTH ANNUAL MEETING

of Peterborough Presbyterial, of the Woman's Missionary Society of the United Church of Canada, will be held in George Street United Church, on Tuesday and Wednesday, January 17-18. A splendid missionary program has been arranged. Everyone welcome. Luncheon and Dinner served, 25c and 35c. 1d-12-3992

NOTICE

All furnace work, plumbing and tinsmithing from this date at a reduced price. Geo. A. Welch, 348 Water St. Phone 3861. tts-tf

AUCTION SALE

of Brick House and lot known as 268 Thomas street; also Household Furniture and Effects, being part of the Estate of the late Lucinda Richardson, on Monday, Jan. 16, commencing 2 p.m.—W. J. Hancock. 3d, 10, 12, 14, 3950

CARD OF THANKS

Mrs. David Conroy and family wish to tender thanks for the many kind expressions of sympathy and tributes received in their recent sad bereavement. Also kind friends and neighbors; Induction Motor Winding C.G.E.; the Bell Telephone, North Bay and Sault Ste Marie; also those who loaned cars.

WELSH AND SCOTCH ANTHRACITE COAL

Welsh cobbles and Scotch domestic size for furnaces and Scotch nut size for ranges, also blower coal at current prices.—'Phone 96, McCarthy & Johnston. w-Sat-tf

MONTHLY MEETING

Branch 52 Canadian Legion, to be held on Monday, Jan. 16, at 7 p.m. sharp. All members earnestly requested to be present.

A. E. Everett, President.
2d, 13, 3995

TINSMITHING HEATING PLUMBING

Special low prices on all lines Free Examination and report.
W R TURNER
195 Simcoe Street — Phone 591
SOLE AGENT FOR THE HECLA FURNACE
TTS tf

LITTLE LAKE CEMETERY COMPANY

The Annual General Meeting of the Lot Owners of Little Lake Cemetery Company will be held in the Board Room of the Toronto Savings and Loan Company, 437 George Street, Peterborough on Monday, January 16th, at Four o'clock in the afternoon, to receive the Financial Statement and Reports for the year ended December 31st, 1932, to elect a Board of Directors, and to transact any other business which may properly come before the Meeting.
—Felix Brownscombe, Secretary.
6d-13-3928

COMING EVENTS.

Hope Gospel Church, on Thursday, January 19th, at 8 p.m., in the Town Hall, Port Hope, Ontario, Rev. Oswald J. Smith, pastor of the Great Toronto Gospel Tabernacle, will give his Illustrated Lantern Lecture on "Gospel Work in Spain Since the Revolution." These pictures are from actual photographs taken by Mr. Smith when he was in Spain in 1932. No Admission Charge, but a Free-will Offering will be taken. Adults, and Children accompanied by Adults, are cordially invited. 1d-12-3994

Spotlight Again On Irish Politics

Surprise after surprise has become the daily routine of news from the Irish Free State, where President de Valera (LEFT) holds sway. When a vigorous protest from Labor members threatened his supremacy when he passed a bill to cut the pay of civil servants, de Valera dissolved the Dail and called for a new election on January 24th, with the first new congress to meet February 8. Meanwhile the Labor members have patched up their quarrel with de Valera, and his party is again strengthened. But former President Cosgrave (RIGHT) is losing no time in telling the electors of the failings of the Fianna Vail (de Valera's government) and is waging a vigorous battle to regain the reins of government. Meanwhile, Danie Buckley, newly appointed governor, sits back and watches the fun, hoping, probably for de Valera who gave him his present job.

DANCE.

W.O.W. Hall to-night, 9 to 12 p.m. Memorial's Orchestra. Admission 25c. 1d-12-4007

NOTICE

Over due accounts, promissory notes or judgments collected. Peterborough Collection Bureau, 206½ Royal Bank chambers, Phone 3320. 2d-13-17

DRUG STORE OPEN SUNDAY

To-morrow, January 15, Borland's Drug Store will be Open All Day for your convenience. The Store with the Yellow Front—222 Charlotte Street, near Aylmer. 1d-12-4014

FUEL.

Try our Mixed Wood at $4.00 a measured half-cord, running about 90% hardwood. You will find that this value is hard to beat. Also Body Hardwood, American and Scotch Coal and Coke. Phone 1636. The Scott Coal and Lumber Co., 256 Dalhousie Street. 4d-14,16,18,20-4005

SONS OF ENGLAND

The installation of the officers of Lansdowne Lodge for 1933 will be held Monday evening, Jan. 16 at 7.30. Worthy District Deputy Bro. W. H. Stubbings of Lindsay will attend. Refreshments. All members urged to attend. J. Barnes, pres. 1d-12-4010

"WHY NOT GROW UP"

By Rev. Gordon Jones, of Parkdale Baptist Church, Toronto, will deal with this important question, on Tuesday Evening, January 17, at 8 o'clock, in the Auditorium of Murray Street Baptist Church. A quartette from Peterborough Male Voice Choir will render a number of choice selections. The young people are especially asked to reserve this evening. Silver offering. 2d-13-4012

STURGEON FALLS PROBE ADJOURNED TO MONDAY

STURGEON FALLS, Ont., January 14 (C.P.). — Judge J. M. Hall, commissioner inquiring into alleged irregularities in relief distribution here, rested to-day after three days of delving into the administration of relief funds. The inquiry will resume on Monday.

Indications now are that the hearing will occupy the greater part of next week when, as W. H. Williams, K.C., commission counsel, said yesterday, "I'll land some big fish," in announcing several town councillors will be called to the stand.

FLU

Demands
A *Real* Remedy

Inhalants, ointments, and gargles may bring relief sometimes, but when 'FLU is striking victims down right and left you want a sure-fire remedy that never fails. That's BUCKLEY'S MIXTURE.

BUCKLEY'S is not a mere soothing syrup that temporarily deadens the symptoms, but a secret blend of medical ingredients that loosens phlegm, stops the cough, spreads a moist healing film over the throat membranes, and rids the system of excess acids. Get a bottle to-day at your druggists. It may mean all the difference between a slight cold — better to-morrow — and a serious attack of 'flu or pneumonia.

BUCKLEY'S acts like a flash — a single sip proves it.

For your health's sake, demand the genuine. Cheap substitutes are numerous.

ADVERTISE IN THE EXAMINER

SKATING — TO-NIGHT
UNTIL 10.30
BROCK STREET RINK
ICE CLEANED HALF TIME
BAND - - - - GOOD ICE

COMPOSERS WHISTLE TUNES RICHARD BENNETT DOES REST

Prepares Musical Comedy Parts For 30-piece Orchestra in 72 Hours.

DUAL PERSONALITY.

(By Robert St. John, A.P. Staff Writer.)

NEW YORK, January 14 (A.P.) —Composers flock to Richard Bennett. They whistle a tune or two for him. In 72 or 84 hours Bennett hands them back 100 pages or more of score, ready for a 30-piece orchestra.

Thus musical comedy is born.

Seldom does Bennett appear in the limelight. Yet six of the current Broadway shows contain his work. Once he did 22 shows in a season. His hits of the past include "Rose Marie," the "Showboat" and "Stepping Stones." Producers say he has few peers on Tin Pan Alley.

To-day the slim, blonde young man sat before a drawing board in a barren office and told how he does it. He talks reluctantly because he is a dual personality; he is afraid the activities of Richard Bennett will prejudice great musicians against Robert Richard Bennett, his other self.

Robert Richard Bennett is the name he reserves for his serious work—the opera he is writing; the concerto Dr. Howard Hanson put on in Rochester, N.Y., and expects to take to Europe; the compositions which won him the Victor Prize; the work he does for Fritz Kreisler.

This Is How.

But the musical comedy music—this is the way it is done:

Sixty per cent. of the composers come in without a note down. Many of them, Bennett explained, like Irving Berlin and Vincent Youmans, can't write music, or don't; they just conceive it.

They either hum it, whistle it, or pound it out on a piano. When Bennett gets the melodies in mind, he asks what men are going to be in the orchestra; he watches some chorus girls rehearse a dance, then he goes home.

He does his best work, he explained, when he is listening to organic music or when his wife is reading to him. The only thing that really annoys him is his daughter practising on the piano.

PLAY IS REPEATED AT MARK STREET

St. James' Church Bible Class Puts on Play, "Home Ties."

The repetition of the play, "Home Ties," by the Cheerful Workers' Bible Class of St. James' United Church was a well attended and successful event of last evening at Mark Street United Church.

The Rev. C. D. Daniel acted as chairman and between-act specialties included a duet, "The Little Church in the Valley," sung by Mrs. Moynes and Mrs. H. Turner, also a fashion parade showing the school girl of to-day and one of half a century back.

Those taking part in the performance of the play were Mrs. P. Vannest, Mrs. E. Wood, Mrs. H. Turner, Mrs. McAdams, Miss M. Baldry, Messrs. H. Turner, F. Hitchin, R. Kitchen, M. Drysdale. Mrs. H. Turner was directress. Mr. W. Wood was in charge of scenery and properties, and Mrs. R. Payne had charge of the intermission entertainment.

Obituary

MRS. R. F. SEDGWICK.

KINGSTON, Jan. 14.—The death has occurred of Mildred Isobel Harrington, wife of Robert F. Sedgwick, district superintendent of the Prudential Life Assurance Company. Mrs. Sedgwick was the daughter of Mr. and Mrs. J. G. Harrington of Napanee and was a graduate of the Kingston General Hospital School for Nurses. Before her marriage she was a member of the supervising staff of the Kingston General Hospital.

ALEXANDER CAMPBELL

Alexander Campbell of 249 Park street north died at Nicholl's hospital today at the ageof 28 years. A son of the late Mr. and of Mrs. Campbell, the deceased young man was a native of Scotland. He had been in Canada for nine years.

Besides his mother Mrs. Elizabeth Campbell who resides in Scotland, he leaves six sisters, Mrs. Dempster, Mrs. Clark, Mrs. McAndrew, Miss Catherine Campbell, and Mrs. Watson all in Scotland and Mrs. James Craig of this city.

The funeral is to be held on Monday January 16, at 2 p.m. from the residence 249 Park street, with Adj. E. M. Falle of the Salvation Army officiating. Interment Little Lake Cemetery.

NEW AIDE-DE-CAMP WANTED.

LONDON.—Fleet orders issued by the Admiralty to-day announced a volunteer lieutenant was required to act as Aide-de-Camp to Earl Bessborough, Governor-General of Canada.

The vacancy in the Governor-General's staff, the orders said, would occur at the end of next summer.

MAPLE SYRUP RECORD.

SAULT STE. MARIE, Ont. — O. J. Ewing, of Sault Ste. Marie, has received a quart of maple syrup and a pound of maple sugar made between Christmas and New Year's by George Wickett, Meldrum Bay, Manitoulin Island. It is of excellent quality, and testified to the mild weather which has prevailed.

LUCKY

ROCHESTER, Minn.—Fred Twogood, aeroplane pilot, says the old axiom should be changed to "you can't keep a good man up."

Twogood, who started his flying career in Kansas less than six years ago, recently made his 100th forced landing. Only two resulted in crackups.

Einstein's Shop On Way To U.S.

Professor Albert Einstein, one of the foremost scientists in the world, and Mrs. Einstein, en route to the west coast of the United States from Germany, are shown at Colon, Panama Canal Zone, laden with packages of souvenirs for their children, which they purchased in the bazaars of the tropical city. Dr. Einstein insisted that the Hindu clerks be included in the photograph.

CLOSE GAMES FEATURE OF GIRLS' LOOP

"Y" Seniors Take 10-2 Decision From Intermediates in First Game.

C.G.E. JRS.--WOHELO 2-2.

Close games featured the second games of the City's Ladies' Basketball series at the Y.W.C.A. last night.

In the first encounter the "Y" Seniors played against the "Y" Intermediates. J. Harvey scored the first basket for the Seniors, and this was followed closely by D. Paterson who tallied for the Intermediates, tying the score.

In the second quarter the Seniors started off with a rush and tallied two baskets put in by E. Armstrong and I. Davidson. At half time the "Y" Seniors led "Y" Intermediates 6-2.

In the second half the Seniors went out and soon piled up a comfortable lead. E. Armstrong and I. Davidson scoring one more basket each. The final score, "Y" Seniors 10; "Y" Intermediates 2.

Line-ups—

Y Seniors — forwards, J. Harvey, E. Armstrong, I. Davidson; centre, H. Cole; defense, H. Jackson, O. Elcombe, J. Allin, S. Levine.

Y Intermediates—forwards, S. Ecobichon, A. Thompson, J. McConomy, B. Simpson; centre, D. Paterson, E. Lynch; defense, L. Magee, J. Dawson, A. Johnson.

Referee—Russ Kitchen.

Battle to Tie Count

The C.G.E. Jrs. and Wohelo Club played the second game. In the first half, O. More scored for the Wohelos but the C.G.E. started a brilliant offensive game and evened the score with a basket by L. Giardino. By a foul off E. Hodson, D. Seabrooke scored another point for C.G.E. The Wohelos came came back strongly and took the lead by a basket put in by T. Vivash. Half time, Wohelo 4; C.G.E. Jrs. 3.

In the second half Wohelo started off with a basket by S. Vivash. N. Pearson tallied another for C.G.E. and by a foul off O. White. Z. Thomas evened the score for C.G.E. Full time score, C.G.E. Jrs. 5; Wohelos 6.

Three minutes of overtime were played but without a change.

Line-ups—

Wohelo—forwards, T. Vivash, O. Dore, O. White, B. Flynn; centre, E. Hodson, O. Gillespie; defense, A. Livingstone, L. Ellis, T. Stanicker.

C.G.E. Jrs.—forwards, N. Pearson, D. Seabrooke, Z. Thomas, L. Thomas, L. Waldie; centre, W. Wallwork; defense, D. Gibson, L. Giardino, L. Bosley.

Referee—Russ Kitchen.

Westclox Wins 8-4

Westclox Srs. and Blue Petes played the third encounter. Only one basket was scored in the first half and H. Bradley scored for Blue Petes. In the second half the play was fast, although the combination and passing at times was erratic. The Westclox Srs. entered the period scoreless and staged a good offensive and scored four times, holding the Blue Petes to one more. H. Bradley scored the second basket for the Blue Petes. The four baskets for the Westclox were put in by G. Robinson, D. Webb, M. Mortimer and C. Mason. The score at full time, Westclox Srs. 8; Blue Petes 4.

Line-ups—

Westclox Srs.—B. Thirnbeck, G. Robinson, C. Mason; centre, M. Mortimer, G. Hardill; defense, D. Webb, H. Joyce, G. Mortimer.

Blue Petes—forwards, H. Bradley, V. Huffman, B. Hopwood; centre, P. McClellan; defense, R. Allan, A. Davis, C. Caddy.

Referee—Howie MacDonald.

Defeat C.G.E. 6-2

The last game was played by St. Paul's and C.G.E. The game was closely contested throughout and only a few points separated the teams at any time. The C.G.E. led the Saints in the first half by a basket scored by M. Hodson. In the second half the St. Paul basketballers faced the brilliant teamwork of the C.G.E. and with great difficulty piled up a four point lead. T. Patterson scoring the first basket and J. Howson the last two. Full time, St. Paul's 6; C.G.E. Srs. 2.

Line-ups—

St. Paul's—forwards, T. Patterson, C. Legon, S. Jackson; centre, V. Davidson; defense, E. Morrow, J. Howson, J. Cowan.

C.G.E. Srs.—forwards, M. Hodgson, L. Coursey, H. Peryer; centre, M. Amyotte; defense, M. Hallihan, M. Burnley, B. Cappizoli.

Referee—Joe Cooper.

The Sr. Sch. Girls will meet the Westclox Jrs. on Monday at 9.30.

ONWARD CLASS ELECTS OFFICERS

Mrs. Roy Powell is Elected President of George Street Class.

The Onward Bible class of George Street Sunday school held its annual meeting Friday in the Sunday school auditorium with a good attendance of members. After the general business was transacted the election of officers there took place with Mr. A. Hagerman in the chair and resulted as follows:

President—Mrs. Roy Powell.
Vice-President—Mrs. H. E. Helson.
Secretary—Mrs. Gladys Carter.
Assistant—Mrs. T. Mark.
Treasurer—Miss L. Allen.
Flower Committee—Miss Bradley, Mrs. Wellwood.
Social Committee— Mrs. McKinnon, Mrs. Greatrix, Mrs. Duncan, Mrs. Moore, Mrs. McGee.
Visiting Committee—Mrs. McMillan, Mrs. Buck, Mrs. Latimer, Mrs. Fanning.

The newly elected officers were then duly installed by Mr. Hagerman. The remainder of the evening was spent in contests and carpet bowling. Refreshments were served bringing the meeting to a close.

VETERAN SKIP WINS MATCH

LINDSAY, Jan. 14—James Boxall, 84 years old, for five years past Patron, President of the Lindsay Curling Club, won the annual match against the President of the club yesterday afternoon. Mr. Boxall is an old curler, and although out of the active game for many years he has succeeded in winning the Patron President match for five years past. The rinks:

H. E. McMullen	Dr. Kirkconnell
J. E. Anderson	G. Cornell
W. E. Reesor	F. A. Martin
J. Boxall	F. W. Moynes
Skip.....11	Skip..... 3

Four-inch shoulder strap pins, very fanciful and set with gems, are worn in Paris.

Dresses and blouses worn with dark coats are adopting gay colors.

ST. JOHN'S MEN'S BIBLE CLASS
Sunday, January 15, in the Main Body of the Church at 3 p.m.
Special Speaker: CAPT. CASEY OF THE CHURCH ARMY
All Men and Young Men Invited
1d, 12, 4006

DANCE TO-NITE — CANADIAN LEGION HALL
MYSTERY CLUB PRESENTS FOR THE FIRST TIME
Watson-Atkinson and Their Orchestra
DANCING, 8.45 p.m. — SINGLE ADMISSION 25c
1d, 12, 4009

WINTER GARDENS— DANCE TO-NIGHT
To STAN. WILLIAMS AND HIS BAND MONTREAL.
Big Popularity Contest Now On. See the Results. Place your Votes To-night. $10.00 First Prize, $5.00 Second.
1d-12-23

Auction Sale of Store Fixtures
V. J. TULLY JEWELLER BANKRUPT
—Consisting Of—
Wall Cases, Show Cases Mirrors, Watch Repair Cabinet, Oak Tables, Chairs Stools, Stove, Wash Stand, Jewellers Trays, Regulator, Paper Cutters, etc., etc.
PUBLIC AUCTION
MONDAY JAN. 16th
AT 3.00 P.M.
170 Charlotte Street, Peterborough
F. A. Stone, Auctioneer

ACCOUNTING SYSTEMS INSTALLED, Monthly Audits Made, Income Tax Returns Compiled and Assessments Adjusted for Businesses large or small, at very reasonable rates. For particulars apply to J. A. McKone, President, Peterborough Business College, Limited.
tts, Feb. 4

We Can
help you enjoy better health because our treatments correct nerve impingements along the spinal column and restore energy to sluggish tissues.
M. C. GOODWIN
Chiropractor
108 BARRIE BUILDING
Phone 431

MODERN PIANO SCHOOL
FOR
BEGINNERS AND ADVANCED PUPILS.
For Information, fill in and mail form below.
MODERN PIANO SCHOOL
J. W. (Mose) Yokum. Phone 3324. 275 Romaine Street.
Name .....
Address .....
Phone No.....
3d-10,12,14-3940

SHORTHORN SALE
TWENTY-THIRD ANNUAL SALE
Victoria County Shorthorn Association
Will be Held on
WEDNESDAY, Jan. 25th, 1933
—in—
Fanning's Barns, Lindsay
1.30 p.m.
The offering consist af 11 males of Scotch breeding and sired by a number of Toronto Prize Winners. All animals have been inspected by a Representative of the Live Stock Branch, Toronto and selected from leading herds.
TERMS: Cash or 12 months' credit on bankable paper. Interest at 7% per annum.
For catalogues, apply to the Secretary.
J. H. STROUD, President — M. H. WINTER, Lindsay, Secretary
TED JACKSON, Port Perry, Auctioneer

WOMEN'S INSTITUTE WEEKLY COLUMN

A goodly thing it is to meet
In Friendship's circle bright,
Where nothing stains the pleasure sweet,
Or dims the radiant light
No unkind word our lips shall pass,
No envy sour the mind;
But each shall seek the common weal—
The good of all mankind.

MILLBROOK

The Elimination of Waste in our Household Economics, was a topic discussed at a recent Institute gathering, with many practical ideas jotted down in convenient note-books, and much constructive criticism advanced on ordinary housekeeping methods that had previously been considered "above criticism" by several homemakers present until shown in the new light poured upon them that afternoon.

"Just as an instance," said the leader for the day, "we pour away down our sinks the water in which potatoes and other vegetables have been boiled, and thus deliberately waste valuable mineral products which our systems actually need. It is a habit comparable only to the action of the servitors of Sir Walter Raleigh, who you all know brought tea first to England, who brewed the beverage, poured off the liquid, and ate the leaves, ignorantly thinking this the proper way to serve the new 'vegetable.' But we have not the excuse of ignorance for our action for repeatedly we have been told of the health value of the water in which our vegetables have been cooked, and if we persist in running along the old rut and refusing the new knowledge we are actually denying ourselves and our families that which will help us to keep fit, and able to enjoy life."

"The very iron and soda available in fruits and vegetables are at our hand all the time, if we but learn the right way of eating and enjoying the food that should be on our tables, yet how many of us instead run off to the drug store and buy tonics that are not nearly as readily absorbed by our systems, and many of which contain a large percentage of alcohol, thus keeping up the patent medicine trade, spending money (far more than we need) for that 'which satisfieth not' and which may in the end proce actually injurious to our health?"

In answer to a query from one member regarding the service of pancakes for her husband's breakfast, "who likes them just smothered in either maple or corn syrup," the leader's reply was emphatically against such a meal with which to begin the day, particularly if two or three cup of strong coffee were the usual accompaniment. A counter question developed the fact that the said husband was troubled with headaches, and "a heavy feeling that often makes him not want to come home from the store at noon for lunch," and the wife was commended to substitute a breakfast with orange or grapefruit as a first course, followed by cereal, or at least with bacon and toast: "coffee, if you will, but do not make it too strong," and stewed fresh fruits, marmalade or jam—but no pancakes sodden with syrup for the day's beginning."

"I believe the craving for real nourishment was responsible for one man of my acquaintance turning to drink," declared the speaker, "at any rate I know his wife had no proper idea of feeding her family, and indeed did not stay home long enough to prepare suitable meals. Indeed her children were noted in the neighborhood as 'bad boys,' and more than one of us thought if they had had meals that were nourishing, and not merely filling, they and their father too would not have been driven to practical desperation."

"Well, I have found that it is wasteful and altogether unnecessary—if not really harmful—to cover onions, peas, beans, or even potatoes with a heavy white sauce," another contributed. "A talk with a woman who is a graduate in household science convinced me that I was only wearing out intestinal organs in an effort to make the good look better by this addition. The effort to extract the really energizing material from the whole was increased, and the food value not made any higher, so I quit; also I believe that we make an error in covering grapefruit with sugar, and thus lessen the helpfulness of the alkaline juices—a bit of honey is better if we must sweeten the fruit at all."

Time was up all too spon for the very helpful discussion, but in closing the members were adjured to 'remember that onions, boiled, fried or raw, served homehow, are good to use in times when 'flu is prevalent,' and also told that this homely vegetable helps materially to stir the gastric juices, aid elimination, and so make no small contribution to general health.

"If you want steady muscles and nerves under control use plenty of fresh fruits and vegetables, for the lime they contain will bring about this desirable result. And do not forget that whole wheat is far more nourishing, and richer in mineral matter, than the white bread that is 'refined' to the point of being almost no proper accompaniment, in bread or biscuits, for a meal at all."

WARSAW.

How many of us realize the full value of eggs as food? They seem light and easily taken, but they do supply much nour shment and energy. Here they are considered best lightly cooked. The Japanese, a very hardy race, use many eggs boiled, as I was told by a Japanese girl, "hard, hard, oh so hard, three-quarters of an hour at least, better an hour."

Perhaps eggs raw have their greatest value, and as such how many of us realize their great blood purifying functi n? For this the yolk is the principal agent.

The white supplies food. A doctor has been known to order two dozen eggs a day, and that to one who dislikes eggs, but they took them, and for three weeks without a murmur. These eggs had to be given every two hours, day and night. They bought it was one egg each time, and certainly it would never do to bring an eggnog every time or even at a certain time each day.

The big thing in giving such a diet is to have it always look nice, and spring a variety. Many like to heat the egg until the white is a foam. Thus the white is often lost, and in most cases not so palatable as when beaten just to foaming po nt. The heating should be in a separate vessel from the glass in which it is served. A pinch of salt, and a teaspoonful of sugar are generally liked. Eggnog is generally made with milk, the egg beaten into the milk, and sometimes doctors order brandy or sherry, but these should not be used unless the doctor absolutely orders them. Even with the salt and sugar the mixture is apt to taste flat, so flavor with a little vanilla or other liked flavoring, nutmeg. If there is a heavy egg diet, or even if only one, two, or three are given daily, the whole milk may be too strong; make it half or even less of milk, and the rest water; or the glass may be filled with just water beaten in, flavored in some way every time. It may be cold or warm, but as the raw egg is required it must never be made very hot. All kinds of fruit juices may be used, prune juice is splendid. Thin cold gruel, cocoa, postum. In fact, use any fluid that may be liked, and permitted. Even if giving one or two a day, try to have a variety, and alway: have the tray look nice: it makes the food much more appetising.

Very often farm men really are tired and weak. A raw egg beaten to make a glass full, with almost anything, will tone them up wonderfully. With the other food a farmer usually wants one or at most two extra eggs is all that is good for him.

Beat eggs fresh. Never try to beat even one two hours ahead. Children sometimes prefer raw custard to baked; let them have it. It will do them more good.

Do not try to give over two or at most three a day, unless the doctor orders it. Remember they are more powerful than they look.

Chosen the most perfectly formed college girl in the state of Maryland, Miss Winnifred Mackey, of New York, a second-year student at Hood college, Frederick, Md., has been awarded a silver loving cup. Judges concluded her posture was the best and her physique the most healthy of any college girl in the state.

Beauty Runs in Family

Chosen "Miss Baltmore" from a bevy of contestants, Juliette Jordan, a school teacher, is one of the 16 Maryland farmers daughters taking part in the second annual beauty contest in connection with the annual convention of the Maryland Farm Bureau Federation in Baltimore, Jan. 3-6. Her sister was a 1932 contestant.

MARMORA W.I.

(Examiner Correspondence.)

MARMORA, January 14. — The January meeting of the Marmora Women's Institute was held on Wednesday evening at the home of Mrs. William Kerr, Jr., with Mrs. Eugene Brady occupying the chair. Due to sickness affecting so many homes just now the attendance was a little below the average.

A discussion on the proposed Handicraft Class was held. It is now expected that the class will be held on the latter three week days of next week. The making of lamp shades, rugs and home dyeing are features of an instructive course. The members of the Institute appreciate a donation of $25 received from Mr. W. F. Bowen for relief purposes. It was decided to use this in conjunction with the municipal council under the government relief scheme. The program was as follows:

Current events, prepared by Mrs E. C. Prentice, and read by Mrs. F. R. Wells.

Paper on "Education," given by Mrs. Robert Phillips.

Humorous reading by Mrs. W. Kerr, Jr.

Contest.

Mrs. James Bailey of Eldorado the district president, was present, and gave a very helpful talk on Institute matters.

The committee in charge, Mesdames Gould, Wells, Gordenier and Sopha, served an excellent lunch.

Cordova Mines

Miss Valla Johnson returned to Toronto on Monday, after spending the Christmas season with Cordova friends.

Mr. James Barron returned from Southampton on Wednesday.

Mr. and Mrs. William Hamilton visited with Havelock friends this week.

Mr. L. Leidster of Foxboro was a recent guest of Mr. and Mrs. Ray Leidster.

Little Miss Nina Edwards of Havelock is visiting with her grandparents, Mr. and Mrs. William Hamilton.

Mr. Wallace Lawrence of Stirling visited with Cordova friends recently.

Mrs. William Ellis and Mrs. Carman Ellis of Victoria were guests of the former's sister, Mrs. George Barrons last week.

Messrs. Arthur and William Hamilton, Jr., visited with Havelock friends recently.

Mrs. Alice Spencer of Havelock has been a recent guest of Cordova friends.

Mrs. J. L. McCauley, who has been in attendance at the bedside of her father, Mr. T. W. Pinner, returns to her home in Detroit on Saturday. Her father is greatly improved in health.

Miss Valla Johnson who has been visiting her parents here returned to Toronto on Tuesday.

Miss Jessie Spencer has returned home after spending a few days with friends at Toronto.

Rev. Mr. Hollingsworth of Marmora United Church, was in this vicinity calling on parishioners one day this week.

Messrs. John Pressick and Wm. Steenburgh are working at Oak Lake.

Mr. Vincent Fitzpatrick was among the young men from Belmont and Havelock who left for work on the Dorset Minden Highway last week.

Marmora

Mrs. Bert Wannamaker of Foxboro is the guest of her brother, Mr. E. C. Prentice.

Miss Mary Ann Flynn of Peterborough, recently visited her parents, Mr. and Mrs. W. Flynn.

Your Health

By DR LOGAN CLENDENING

By LOGAN CLENDENING, M.D.

The child of from three to five years who shows lassitude and a lack of interest in play, possibly complains of a little sore throat, possibly has a little fever—once more at this season let us remind ourselves of the necessity of determining early whether a child with such symptoms has diphtheria or not.

Diphtheria, according to the text books on medicine, is particularly likely to occur in epidemic form during dry seasons. The dry, mild winter which often prevails up to the present time in most part of the United States emphalizes the necessity for this warning.

There are three points which all parents must remember about diphtheria:

First: That the early symptoms may not suggest a very serious illness. The temperature may not be nearly as high as in tonsilitis; the child may not seem to be nearly as sick. That is why I emphasized in my opening sentence the child who just seems to be listless and not interested in play or activity, with a mild temperature, may or may not complain of a sore throat.

Second: The great importance of instituting antitoxin treatment early. There can be seen by comparing the deaths which occurred when antitoxin was administered on the first, second or third day of the disease. If administered on the first day, one patient out of a hundred died; if administered on the second day, three patients out of a hundred died; if administered for the first time on the third day, seven patients out of a hundred died; if administered for the first time on the fourth day, eleven patients out of a hundred died. The answer is quite simple—the earlier the antitoxin is administered, the better the chance for recovery.

Third: That in antitoxin we have one of the great remedies of the world which has converted what was once one of the most fatal of all diseases into a comparatively safe disease.

In 1890, before antitoxin was discovered, 117 people per 100,000 population died. In 1932, in the same places, under the same conditions, six people per 100,000 population died of diphtheria. The difference is due only to one thing—the introduction of the use of antitoxin.

Every year I get a letter from some bereaved parent or grandparent with the following tragic story:

"Our little child (or grandchild), four or five years old, seemed to be listless and tired of play. We thought there was nothing the matter with her except fatigue. We allowed her to go for two days before a doctor was called. He found she had diphtheria. She died the next day. Please let people know the dreadful consequences of neglecting such a condition."

Professor McKinnon Speaker At Stirling

STIRLING, Jan. 13 (Examiner Correspondence).—On Tuesday, January 10, the regular meeting of the Welfare club met in the community hall. After reports of the various committees (including that of relief committee which supplied over twenty families with food and clothing at Christmas, G. L. Clute sang a solo, "Garden of My Heart."

The guest speaker, Prof. McKinnon, professor of hygiene at University of Toronto, was introduced by Dr. Pedly, and gave a splendid address.

After this talk, Mr. G. Clute sang a most appropriate humorous song, "Some Little Bug Will Get You Some Day."

Charles Allen gave as an instrumental solo, "Stepping on the Ivories," as concluding number on the program.

The first telephone exchange in Maryland was opened in Baltimore on Jan. 1, 1879.

PRODUCER SAYS "TALKIES" GOOD FOR LEGITIMATE PLAYS

Playhouses Enjoy Increased Attendances But Patrons Won't Leave Tea for Theatre.

MANY NEW PLAYS.

(By Thomas T. Champion, Canadian Press Staff Writer.)

LONDON, Jan. 14.—Hugh Walpole has dramatized his novel, "The Cathedral," which made no small stir when it was published some 10 years ago. This is his first effort at stage work, and the Embassy Theatre, one of the "little" theatres of the suburbs, has been enterprising enough to give the play its first production. From the reception accorded to it there seems every reason to believe it will move to the West End.

It is always something of a risk to make a play out of a novel. Archdeacon Brandon, the leading character in "The Cathedral," though, is certainly a character of sufficient dominance to give force to a drama of social life. Hugh Walpole goes very much ahead of the track first laid by Anthony Trollope in depictions of life in a cathedral close. In place of Trollope's figures, who mostly were notable for their jealousies and bickerings, we have an ambitiously arrogant Archdeacon who passes to a complete fall, physical, mental and social, following his losing battle with the enigmatical Canon Ronder.

Balliol Holloway, one of the best of our Shakespearian actors, gives a remarkable performance of the Archdeacon, and Francis Sullivan's suave Canon Ronder is admirably done. The period of the play, like that of the novel, is definitely fixed around Queen Victoria's Diamond Jubilee, so those who do not like to think that the great houses of the Faith in England are in the hands of such disagreeable characters may console themselves with the thought that cathedral chapters in the last 35 years have probably mended their manners.

Theatres in London have been enjoying a revival of patronage lately, though probably there will be a falling-off in attendance immediately before Christmas. An interesting explanation of the increased interest shown by the public towards things theatrical is offered by C. B. Cochran. 'The "talkies" have done to the theatres an immensely good turn," he says. "When the film ceased to be content with appealing to the eye and began to interest its huge audience in dialogue and the sound of the human voice it reminded the elder members of something that had once enjoyed and had for a while deserted for a new toy," says Mr. Cochran. "It instructed a younger generation, many of whom had never been inside a theatre or known what the attractions of flesh and blood acting might be in the delights that lay in store for them.

New Enterprise.

New vigor and enterprise enthuse the theatrical industry of to-day, bringing with it a new confidence which is moving mountains. Young authors and artists and new methods are getting their chance and taking them with both hands." Non-Stop Variety, though, has suffered its first big failure. Daly's Theatre, where George Edwards had so many of his triumphs in musical comedy, is returning to normal fare after five months of Non-Stop Variety. The experiment cost the promoter $100,000, his opinion now being that London declines to give up tea-time for a show, or to sit through a final house that lasts until midnight.

None the less there are still seven theatres where a Non-Stop program is produced under various labels. Daly's will now have a revival of that roaring farce, "Tons of Money," which will be given twice nightly. Another interesting revival is "Potash and Perlmutter" at the Gaiety. Martin Harvey is coming to the Little Theatre at Hammersmith with "The Bells," that full-blooded melodrama over which the grey-haired wag their heads when they recall Henry Irving's presentation of Mathias.

The Liverpool Repertory Theatre reports an increased public demand for comedy; unfortunately they find that the supply does not come up to the demand so far as their own theatre is concerned. "The Merchant of Venice," is a comedy, but it seems that the Festival Theatre at Cambridge has made altogether too much of a comedy in their presentation of it. Shylock and Tubal fishing in a canal, players brought on and off the stage in hobby-horse gondolas, and, when Portia sends one of her waiting maids on a quick errand, the girl takes a swim in the canal in a modern bathing costume. And Portia delivering the Quality of Mercy speech from a swing. What next? Why, Shylock brought on in the last act as an Italian organ-grinder begging for pennies.

Jaunty Jacket

A collar with a careless sailor tie gives an air of youthful jauntiness to this fingertip length velveteen evening wrap that makes so practical an addition to the wardrobe of the college girl or the woman who plans a winter cruise.

The frock of string-toned linen lace is equally wearable for the school girl or traveler, as it will pack without wrinkling.

LADIES' GUILD

MARMORA, Jan. 14. — The annual meeting of St. Paul's Ladies' Guild was held in the Parish Hall on Thursday. On account of the election of officers being on the agenda, the rector Rev. A. B. Caldwell, presided.

The financial report was presented which showed that nearly six hundred dollars had been raised for the church's finances during the year.

The election of officers resulted as follows:

President: Mrs. Hamilton Crowford.

Vice-presidents: Mrs. T. W. Rhind, St. Paul's; Mrs. S. B. Wright, Deloro; Mrs. W. H. Derry, Holy Trinity.

Secretary-treasurer: Mrs. E.Brady (re-elected.)

Committees: Visiting: Mrs. C. Nichol, Mrs. G. Kerr and Mrs. R. Phillips; Purchasing: Mrs. S. C. Boyd, convenor; Entertaining: Mrs. H. R. Pearce, Mrs. E. Hewitt, Mrs. F. S. Pearce, Mrs. S. C. Boyd, Mrs. G. Kerr, Mrs. S. C. Wright.

It was decided to hold a sale of baking in the near future.

President Hayes had the first telephone installed in the White House on Jan. 3, 1879.

Reunion Of Flying Newlyweds

There was no evidence of professional jealousy between Amy Johnson, famous British aviatrix, and Captain James A. Mollison, her equally famous husband, when they greeted each other, as shown, on the completion of Miss Johnson's returnflight from Cape Town South Africa, to London. The daring aviatrix broke her husband's record on the outward flight, and also shattered the previous mark for the trip home from Cape Town.

Donations Received

The Sisters of the House of Providence gratefully acknowledge the following donations:

Right Reverend Bishop O'Connor, $25; Very Rev. Dean O'Sullivan, $5; Rev. Father M. J. McGuire, $5; Mrs. J. Grady, $10; Miss E. Teevens, $5; Mr. T. Brennan, $5; Miss L. Hurley, $2; A Friend, $2; a Friend, $1; Rev. Father Costello, large box of chocolates; The Hon. and Mrs. G. N. Gordon, turkey; Mr. and Mrs. F. J. McCarthy, bag of flour, turkey; A Friend, $1; Mr. T. Crowley, Christmas trees, goose; Mr. and Mrs. V. Moher, turkey, home-made bread; A Friend, $1; A Friend, jam; Mr. R. H. Hunter, large Christmas cake; Mr. and Mrs. A. Moher, turkey; Mr. T. Heffernan, vegetables; Mrs. J. Healey, pair of chickens; Mr. M. Butler, fruit, Christmas cake; A Friend, turkey, box of fruit; Mr. Wheeler, fruit cake; Mrs. James Lynch, barrel of apples; Mrs. P. Sullivan, goose, apples; Miss M. White, pail of candy; Mr. and Mrs. F. Goselin, quarter of pork; Mr. and Mrs. M. J. Leahy, 2 turkeys; Mr. L. J. Clancey, 2 quarters of pork; Fitzpatrick and Geraghty, 2 geese; Mrs. F. Scollard, apples and cream; Mr. P. Gosselin, box of oranges; Mrs. H. Lynch, raisin bread, eggs and potatoes; Mr. F. Hurley, quarter of pork; Harrison's Meat Market, box of tobacco, 2 boxes of chocolates; Mr. T. Brennan, 4 geese; The Examiner, one year's subscription.

Wedding Shower For Dartford Couple

DARTFORD, Jan. 14. — On Tuesday evening, December 27, about one hundred of the young people of Dartford and vicinity gathered at the home of Mr. and Mrs. Gordon Jewell (nee Helen Pickens) and presented them with a miscellaneous shower. Many useful gifts were received.

WARSAW INSTITUTE PLANS ON SERIES

Dr. Munro's Talk on Health Will Be Given on Friday, Jan. 27, in Branch Hall.

(Examiner Correspondence.)

WARSAW, Jan. 14. — The regular meeting of Warsaw Women's Institute was held at the home of Mrs. Arthur Payne on Thursday afternoon. Mrs. T. H. Crowe presided. It was decided to hold a summer series delegate course, also to have Dr. Munro's Health Talk on Friday, Jan. 27, in the hall. An interesting program has been prepared; light refreshments will be served and a silver collection taken.

Plans are being made to hold an entertainment some time in Feb. Mrs. Fred Crowe gave an excellent and most interesting paper on the History of Education, which was much appreciated.

Mrs. W. S. Anderson gave a reading "Wishes." Mrs. David Miller read a short article from World Wide on Culture and Industrialism. Mrs. George Weller had some interesting items for current events. Mrs. Roland Payne was the organist.

Next meeting on Thursday, Feb. 9th, will be at the home of Mr. and Mrs. Henry Clements. Mrs. Theodore Douglas, has the topic "League of Nations," and Mrs. John Brethour, Canadian Industries. Mrs. Roland Payne will give the current events.

The Anglican Ladies' Guild held a social afternoon on Wednesday of last week, at which Miss Maud Morgan was hostess.

On Dec. 27, 1879, Edison first illuminated his laboratory with electric lamps.

Blind! DOLLARS

Don't Keep Your Dollars Where They Can't See Daylight . . .

THE DOLLAR down deep in the sock; imprisoned in the boodle bag or locked up in the strong box is surely blinded to to-day's bargain opportunities. Get them out; get them working; give them the chance to see the light of to-day's bargain opportunities.

At to-day's prices . . . the lowest in 15 years that dollar can work for you as it never has before . . . in clothing, furniture, food, furs, almost all things it can deliver from 40% to double what it purchased in years when you spent it freely. Now is the time to store commodities, not dollars.

The purchasing power of the dollar is to-day at its fullest . . . hold on to it and it will shrivel up as surely as to-day's bargains will fade and disappear with the return of higher prices. That return is very near at hand . . . so near that the procrastinator is sure to be caught napping.

SPONSORED BY

The Examiner

NEIGHBORLY NOTES

Please Phone Items to 1600 or 1601

The following personal item from the Woodstock Sentinel-Review refers to the parents of Mrs. J. S. Chandler of North Monaghan: "It was a cold and stormy evening on January 5, 1886, with trains running away behind time. Mr. and Mrs. T. A. Newton, Victoria Street North, remember all about it, whether anyone else does or not. They were married 47 years ago to-day, at Tweed, and were to have departed at once for Woodstock, but spent many hours at the station waiting for the train and did not reach here until evening of next day. Mr. Newton had been a resident of Hungerford Township, Hastings County, only a few miles out of Tweed, and Mrs. Newton, former Melsenia Van Dusen, lived in the town, of which she was a native. They began married life on a farm in East Oxford, close to the city, remaining there a quarter-century before removing to Woodstock. During the whole period they have been members of Central Church, former Methodist, now United, and Mr. Newton is president of the local branch of the British and Foreign Bible Society."

* * *

A card party was held last evening by the Caledonian Club in the Woodmen of the World Hall. The present, Mr. D. Anderson, acted as timekeeper, but owing to sickness amongst the members the attendance did not come up to the usual mark. Seven tables of whist were played, and the following were prize-winners: Ladies' first, Mrs. D. Anderson; second, Mrs. A. Lister. Gentlemen's first, Mrs. G. Nimmons (playing as a gent.); second, Mr. R. Hendry. Consolation awards went to Mrs. R. Bethune and Mrs. J. Brown. The executive served refreshments after the card games and an hour was spent in dancing to music supplied by Mr. R. Gilmour (melodeon) and Mr. A. Milne (traps).

* * *

Mr. F. Hickey of 459 Downie street has a birthday tomorrow.

* * *

A jolly farewell party was held by the A.Y.P.A. of All Saint's church at the home of Mr. and Mrs. Frank Dawson of Downie street to say good bye to their president Mr. Bill Barry of the Bank of Montreal who has been transferred to Chesterville. Among those present were the Misses Annie Williams, Vi Goddard, Ethel Gamble, Eva Stevens, Marg. Lang, Pat Lang, Leah Dunsford, Viola Laing, Dickson, Powell, Slater, Frances Dawson, Doris Clarke, Hazel Barry and Mrs. Ken Jarvis and Messrs Doug Weir, Jack Gibson, Jim Young, Milt Fowler, Bert Hall, Al Worsencroft, Homer Lundy, Ken Choate, Harold Dawson and the Rev. J. D. Paterson. The evening was spent in games and dancing at the conclusion of which Rev. Mr. Paterson presented Mr. Barry with a safety razor. Dainty refreshments were served by the hostess.

* * *

At the conclusion of the very interesting talk on "Fontainebleau—the Castle and the Forest," given yesterday afternoon in the Art Rooms of the Conservatory of Music, by Mlle. le Prevost of the University of Toronto, tea was served, with members of the Causerie Francaise as hostesses. The table was very effectively arranged in a white, green and gold color combination. The white embroidered cloth was centered by a silver candelabrum with five yellow candles and little silver vases held sprays of green fern and white narcissus. Tea was poured by Madam Masson and Madam Goulet, assisted by Mrs. G. E. Porter, Mrs. G. R. Langley and Miss Linden Hall. Mrs. H. E. Connelly and Mrs. A. Barton were in charge of arrangements.

* * *

Mr. and Mrs. F. Pratt of McGill street will celebrate tomorrow the twenty-fifth anniversary of their wedding.

* * *

Mrs. J. M. McCulloch, Charlotte street, was hostess on Thursday evening to members of the Dramatic Club of the Women's Art Association. Mrs. L. J. Pettit gave an interesting talk on "Expression," and several books were discussed. Miss S. A. Tomkins will lead the literary discussion, this season. On Thursday, January 26th, the club will meet at the home of Mrs. H. E. Connelly, King street.

* * *

Mr. C. M. Lawrence was in Toronto on Thursday, attending a meeting of the Chiropractic Association.

* * *

Mr. Leo Delaire of 458 Park street celebrates a birthday to-day.

* * *

Mr. Bill Barry of the George Street branch of the Bank of Montreal leaves tomorrow for Chesterville, to assume his duties at the branch there, to which he has been transferred.

* * *

Tomorrow, Mr. and Mrs. James R. McCracken of 25 Cricket Place will attain the fifty-fourth anniversary of their wedding day.

* * *

At the home of Mrs. A. Price, London street, a miscellaneous shower was held last evening by members of the Women's Friendly Bible Class of St. John's Church, in honor of Mrs. William Hudson, formerly Miss Elsie Price. The basket was uniquely decorated in colors of green and gold and contained many pretty and useful articles for the bride, who made a suitable acknowledgment. A program of games and refreshments, in charge of Mrs. G. Ellis, was played, and dainty refreshments were served by Mrs. J. F. Collis, convenor of the refreshment committee, and her group of assistants. The president of the society, Mrs. G. Pakenham, was general convenor. Several of the members were prevented by illness from attending. Among those present were Mesdames Collis, Senior, Wells, Murphy, T. Groombridge, Bassett, Crouter, Vollans, Pakenham, J. F. Collis, Davis, Bacon, Ellis, Price, Hudson, Glenn, and the Misses Sylvia Vollans, Doris Davis, Lily Barton.

* * *

Two well-known musicians, Mr. Joseph Watson and Mr. Percy Atkinson, are combining their dance orchestras, which in the future will be known as Watson-Atkinson and their orchestra. The group will consist of eight players: Darcy Carter, first saxaphone; Al Dike, second saxaphone; Art Sowden, third saxaphone; Harold MacFarlane, first trumpet; 'Tap' Thirnbeck, second trumpet; Joe Minicola, drums and novelty effects; Percy Atkinson, pianist, librarian and arranger; Joseph Watson, leader and guitar player.

* * *

One of the informal social evenings to be held during the season at the Kawartha Golf and Country clubhouse, took place last night and tended by about one hundred and twenty-five of the members and their friends. Bridge and dancing to the music of Broadley's County Club orchestra, were the entertainment of the evening. On Wednesday evening next, a bridge party will be held at the club by the ladies.

* * *

Many of the senior residents of the city and those who had men folk in the Great War will learn with regret of the passing at an advanced age, at her home in London, England, of Miss M. E. Glassford, who succumbed to an attack of pneumonia. The late Miss Glassford, who was born in Beaverton, Ontario, lived in Peterborough about forty years ago, before removing to London, England, to make her home, although she made yearly trips to California. She was a sister of the late Mrs. Minorgan of 379 Park street, and an aunt of the late George Minorgan of the staff of the Bank of Montreal, who was killed in one of the early engagements of the Great War. An older nephew and a niece, Miss Lily Minorgan, survive her in London. The late Miss Glassford was wonderfully good to the Canadian boys who went over to fight in the great conflict and kept open house for the soldiers at her big home in London. She looked after their interests in many ways and helped them when they were sick. Her name will be remembered with gratitude by many a mother and sister, as the abiding friend of the soldier boys from Canada.

* * *

Mrs. Myles Henry of 204 Brock street left to-day to visit her daughter, Mrs. W. B. Buist, in Toronto, and will go later to Buffalo to visit her sons.

* * *

Miss Gertrude Garvey of Downeyville, graduate of the Training School for Nurses of St. Joseph's Hospital, has been successful in passing the examinations for Registered Nurses in the Province of Ontario.

* * *

The Merry Bridge Club held a jolly small bridge party and dance last evening at Austin's Banquet Hall. The girl members and their friends, enjoyed a pleasant evening. Music for dancing was played by Mose Yokom and his orchestra.

FASHION SERVICE

The two surfaces of black crepe satin are worked out interestingly in this smart dress.

Its lines are marvelous for matrons and younger women who feel they could support a few slimming lines.

It's a model that will also be lovely carried out in two fabrics or in two colors.

Woolens, rough crepe silk and velvets are good mediums.

Style No. 3319 may be obtained in sizes 36, 38, 40 42, 44, 46 and 48 inches bust.

Size 36 requires 3 yards of 39-inch material with 1¼ yards of 39-inch contrasting.

Price of Pattern 15 Cents

The Examiner:
Please order for me—
Pattern Number .....
Size .....
My Name .....
Address .....
.....
I enclose 15c in payment.
Allow five days for return.

387 George St. BUEHLER Phone 3680

FREE one pound of Sauer Kraut with every pound of DUMART WEINERS. lb. 15c

FRESH SPARE RIBS 5 lbs. 25c

Peanut Butter ... 12½c
Tomato Cocktails ... 18c
Bread, loaf 5c

Pickled Spare Ribs. 6 lbs. 25c
Pickled Pork 8c

TABLE TALK TEA 26c lb.

CHOICE SIRLOIN STEAK 15c lb.

Sliced Bacon 12½c
Pork Chops, butts .. 10c
Horse Radish 10c

Hamburg or Beef Cuttings. 3 lbs. 25c

Just Between Us Women

A daily chat with Examiner neighbors conducted by Anne Wilcox

JANUARY AND FEBRUARY are two months in the year when Peterborough housewives will find especial values in furniture in the stores.

* * * * * * *

It is a good time to buy. The stores would not offer the pieces and sets at the reasonabe prices marked without hoping they would tempt buyers.

* * * * * * *

One reason for these sales is that dealers need floor space for new furniture. It takes a great deal of space to display furniture, especially when it is shown to advantage.

* * * * * * *

Sometimes odd pieces are offered at extremely low prices, and if the homemaker finds among such pieces of furniture needed pieces, here is her opportunity to buy thriftily.

* * * * * * *

But when buying separate articles, remember that the pieces picked out must accord well with other furnishings in rooms. However good the piece may be, and however much of a bargain, unless the thing will be assimilated with the rest of the furniture, it will never look well in the room.

* * * * * * *

For example, beware of buying modernistic furniture to put in rooms where there are antiques, or vice-versa.

* * * * * * *

Light furniture calls for pieces in similar tones, while dark calls for dark wood. In neither instance is the exact kind of wood imperative, but corresponding shades.

* * * * * * *

A person who buys at sales must follow the same course she would when purchasing at regular prices in that she must either be a judge of articles herself, and know values, or she must buy at places so reliable that the word of the sales person backed by the known high-grade furniture sold at the store, is a satisfactory guarantee.

* * * * * * *

She should realize that there is a reason for the reduced prices. Some of the excellent causes have been enumerated. It should be remembered that all sorts of pieces, some good, some not so good, and some indifferent, find their way into sales rather more than one expects to find in regular stock.

* * * * * * *

A customer should be very careful in making selections when the prices are reduced, especially when sales are final owing to the low cost.

OFFICERS ELECTED FOR OMEMEE BAND

Third Degree Exemplified at Meeting of Lorne Lodge, No. 375.

OMEMEE, Jan. 14 (Examiner Correspondence). — The January meeting of the Mission Band was held on Monday afternoon in the Sunday School room, when the Scripture lesson was read by Florence Sloan, and the leader, Mrs. Reddick, told the story from the second chapter of the study book on Canada. Dorothy Brooks sang a solo and the leader took charge of the election of officers for the coming year.

President, Jean Laidley; Vice-President, Mertena McConnell; Corresponding Secretary, Gertie Pickett; Recording Secretary, Doreen Morcombe; Treasurer, Mrs. Reddick; Mite Box Secretary, Hilda Marshall; Music Committee, Audrey Baxter; members of the Watch Tower for the next three months: China, Russell Weir; Japan, Helen Smith; Canada, Charles Shaw; India, May Faulkner; Africa, Merle Rowan; Temperance, Hilda Marshall.

Mite boxes and The World Friends were distributed and the meeting was brought to a close.

Degree Exemplified.

The members of Lorne Lodge No. 375 A.F. and A.M. held their monthly meeting on Wednesday in the lodge room, with a fairly good attendance, when the newly installed officers were in the chairs and a third degree was exemplified.

Wife Preservers

Wooden boxes were utilized by one ingenious housewife to supplement her cupboard space. The boxes were obtained from the grocer, painted to match the kitchen and one stood on top of the other. In one she keeps soap; dish towels, spices, etc., occupying the rest of the space.

CAVAN W.A.

Mrs. Allen is Chosen President —Ladies Honor Miss Annie Sisson.

CAVAN, Jan. 14. — (Examiner Correspondence).—The election and installation of officers of the W.A. of St. John's church, Ida, was held at the regular meeting on Wednesday afternoon at the home of Mrs. Dickenson, when the Rector conducted the election of officers.

They are: Hon. President, Mrs. (Canon) Allen; President, Mrs. Herbert Seeney; Honorary Vice-President, Mrs. H. Sisson, Sr.; Vice-President, Mrs. Beatty Fee; Secretary, Miss Elva Elliott; Treasurer, Miss Bertha Touchbourne.

A pleasing feature of the meeting was the presentation to Miss Annie Sisson who had served as President for seventeen years and who resigned, of a beautiful pendant necklace, as a token of appreciation of her work by the ladies of the Society.

Mrs. (Canon) Allen read the address and Mrs. R. M. Howden made the presentation, the former being signed by Mrs. H. Seeney, Mrs. R. McCamus and Miss Bertha Touchbourne.

CONTRACT BRIDGE

WRITTEN FOR CENTRAL PRESS

By E. V. SHEPARD

SEEKING OVERTRICKS

The new scoring averages to cut the value of a rubber 100 points. More than formerly, it is necessary to play closely to obtain more overtricks than ever before won. The declarer of the hand shown below had overtricks in mind.

Z's opening bid of 1-Heart was jumped to 3-Hearts by Y. To discover if a small slam was possible, Z shifted to 4-Diamonds, but Y went backto 4-Hearts, ending contracting.

The opening lead was the 4 of hearts. Dummy could have held the trick with the 8, but the declarer paused when it came his turn to play, to ponder the reason for the trump lead. There were two possible reasons for that lead. A might be very long in diamonds and did not want dummy to ruff that suit. A more probably held both missing black Kings, and dared not open either spades or clubs. The declarer could see five-odd if A held the K of spades, and a small slam in case that adversary held both the K and J of Spades. Having made up his mind, Z won the opening lead with the 10.

The declarer led a low spade from his own hand. A played the 3, and the double finesse of dummy's 10 was taken. The 10 held the trick. The 9 of hearts was led from dummy. The declarer's K won. He led back his last spade. Dummy's Q won the trick. Upon the Ace of spades went the declarer's only club. Then he could lose only a single diamond tricks, even if A held all missing diamonds, which was most improbable, as that would have caused him to make an opening lead of diamonds, expecting B to trump the lead.

The J of diamonds was led from dummy. B followed suit with the 2, and Z let the J run, hoping that possibly the missing K was held by B, but A won the trick with the K, depriving Z of a grand slam, but ending play, as he spread his hand.

Before tomorrow think over how the hands below shuold be bid.

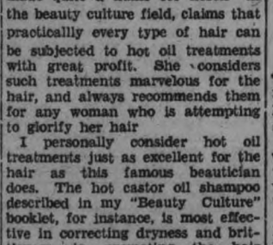

Both sides are vulnerable. Two-odd at spades will put A-B out. It will take three-odd to put Y-Z out.

BE BEAUTIFUL

A well-known beautician who has made quite a name for heself in the beauty culture field, claims that practicallly every type of hair can be subjected to hot oil treatments with great profit. She considers such treatments marvelous for the hair, and always recommends them for any woman who is attempting to glorify her hair

I personally consider hot oil treatments just as excellent for the hair as this famous beautician does. The hot castor oil shampoo described in my "Beauty Culture" booklet, for instance, is most effective in correcting dryness and brittleness, in promoting the hair growth, and in making the hair thick and glossy. And I am pleased to be able to say that many of my readers have obtained the most gratifying results from the use of this shampoo.

However, some of my readers claim that they find it rather difficult to remove all of the oil from their tresses after such a treatment. Of course, castor oil is inclined to be somewhat stickier than lighter oils. But if the hair is properly shampooed after such an oil treatment, every bit of the oil should be satisfactorily removed without much difficulty.

In the first place, when shampooing the hair after a hot castor oil treatment, a liquid soap should be used, and not soap in cake form. And in the second place, tepid water should be used, and not hot water.

In the actual shampooing, the hair should not first be moistened with hot water, for such a procedure would tend to set the oil, and make it difficult to eradicate A good liquid soap should be applied directly to the hair before it is moistened at all, and a good lather raised. Then the hair should be rinsed with lukewarm water. Such soapings and rinsings should be continued until every bit of oil has been removed from the hair.

When you are sure that every bit of oil has been eradicated, rinse the hair thoroughly with clear water until all soap lather has been removed. Then, in the last rinse water, dissolve a teaspoon of baking soda. This will make positive the removal of any remaining oil, and will leave the hair soft and fluffy.

ANSWER TO QUERIES.

Weight.

Jack: I think that a man 5 feet 11 inches tall and 26 years of age should weigh about 162 pounds.

Nail Biting.

Marie: Nail biting is a habit of which you must break yourself through your own perseverance. A bit of tincture of aloes applied to your fingertips will help to break you of this habit.

Freckles.

Alva: Lemon juice and dilute peroxide both make effective freckle bleaches. Either bleach should be permitted to dry on the skin, and then a bit of cold cream should be applied to counteract any drying effects.

Eye Wash.

Lenore: The eye wash you refer to is made by dissolving a teaspoon of boric acid in a glass of tepid, boiled water. An eye cup is best for administering an eye wash.

Daytime Dresses for Youth

Left, wool dress with plaid skirt and trimmings, contrasting top; right, rough crepe using three colors.

It's an old and well-known custom—girls always take new clothes back to college after week-ends or vacations. Any holiday lacks the usual thrill if the custom's not lived up to.

But in these times of limited allowances, girls have to buy dresses that are really suitable for college life. And they have to be of good quality to withstand college wear and tear—and reasonably priced, at that.

Stores fully appreciate these requirements, for the new day-time dresses comply with them perfectly. What's more, these frocks are obviously of a more recent vintage than those accumulated in early fall wardrobes. In fact, many of them are so distinctive that they're bound to stir up a sensation on the campus! Could any girl ask for more?

Indoor-Outdoor Effectiveness

Think how effective the wool dress at the left would look under a fur or leather jacket—the plaid skirt standing out in colorful contrast, and another glimpse of plaid in the scarf and epaulets.

You see, it's a newly smart two-piece type, and that the overblouse is done in the predominating color of the plaid. That deeply pointed yoke effect, achieved through wide tucks, gains recognition, too, along with those clever little plaid epaulets posed pertly at the shoulders' brink.

What a grand indoor-outdoor model it is for every day. Perfect for the classroom, and just the thing for skating or hiking—any outdoor sport that's not so active as to actually require trousers!

New Three-Color Idea

Another indispensable dress that any girl needs now is an under-the-coat type of rough silk crepe. By choosing a model with tailored lines, it could be worn Sundays or going home for week-ends, as well as any week day. And, of course, it should be in a color or a combination of colors, to brighten up the sombre shades of winter or fur coats.

The very latest thing in contrasts for dresses on this order is the new three-color idea. The best interpretations have a light top, dark skirt or vice-versa, with a dash of bright color as an accent. Just such a dress—and it's a very chic example—is illustrated on the right.

Not Too Severe

You'll notice how strictly tailored it, is—the collar turning down in points, the sleeves with shirtwaist cuffs. But the sleeves are relieved from being too regulation by inverted pleats between th shoulder and the elbow, and by the bright color accent edging the cuffs.

This accent's used again in the bow effect to relieve the severity of the neckline. It's stunning when this bright color's red an a gray top, with a navy skirt. A more unusual combination is when the skirt's black-cherry, the top blue haze, with the accents in a pale, dusty rose. There are lots of others, too, that you'd find most attractive.

1933 OFFICERS ARE INSTALLED BY ST. JAMES' W. M. S. AUXILIARY

Several Interesting Reports Read During Business Session of Meeting.

PLEASING PROGRAM

The W.M.S. Auxiliary of St. James' United Church held its first meeting for 1933 recently in Wesley Hall with a splendid attendance.

A very impressive installation service was conducted by the pastor of the church, Rev. A. E. Moorhouse, when he dedicated the officers to their various and responsible duties. The president, Mrs. Moorhouse, then took the chair and carried out a very fine initial program.

The business session was one of great interest, consisting principally of reports of the year's work, the stock-taking and balance-sheet, showing that the society has made a successful finale.

The first and in a sense the most important report was given by the treasurer, Mrs. R. B. English, who announced the good news that the financial allocation had been attained, despite the difficult conditions of the year.

Mrs. Wesley Rose, the recording secretary, gave an interesting resume of the year's work.

The secretary of Christian Stewardship, Mrs. F. D. Armstrong, gave a cheering account of the giving of the members which is chiefly through the envelope system.

Mrs. Beavis gave an interesting report on her department, Temperance Education, and the Strangers' secretary, Mrs. A. Davis, reported many visits, and cards sent to shut-in members.

The Associate Helpers' and Mite Box secretary, Mrs. Byers, told of the splendid results of the mite box givings.

Mrs. R. Payne as Supply secretary, said that goods for her large bale which were all new, had been donated wtih the exception of but $1.00.

Excellent reports were also given by Mrs. Cripps, secretary for Missionary Monthly and by Mrs. Copson for the Baby Band work.

The Mission Band was reported by the secretary, Miss Connie Wagar.

The report of corresponding literature and press secretary will be given at the February meeting.

The "Making of Canada" from Rev. Dr. Oliver's book being studied this year, was told in a wonderfully interesting summary by Mrs. J. McAdams.

The fifth annual presbyterial meeting of the Woman's Missionary Society was announced and the following ladies appointed as delegates: Mrs. R. B. English and Mrs. A. H. Davis, with Mrs. Beavis and Mrs. Ingham as alternates.

A pleasing feature of the Auxiliary at Christmas time was the presentation of a Life Membership certificate to Mrs. Samuel Deyell, who, though a shut-in member, was always actively interested in her Auxiliary and evidenced her loyalty in a very practical manner. Mrs. Deyell acknowledged the gift in a letter of appreciation.

The splendid first meeting of the New Year was brought to a conclusion with singing, and prayer was offered by Mrs. W. H. Buckler, the esteemed honorary president of the society.

Overseas Mail

Mail for Great Britain and countries via Great Britain, to connect with steamer Duchess of York, sailing from St. John on Jan. 20, will close at the local post office at 11 p.m., Jan. 18th.

Mail for the New York route to connect with steamer Paris sailing Jan. 20th, will close at the local post office at 11 a.m., Jan. 18.

Mail for the New York route to connect with steamer Bremen, sailing Jan. 22, will close at the local post office at 11 p.m., Jan 19.

Household Hints

By Mrs. Mary Morton

MENU HINTS

Creamed Spaghetti with Carrots
Brown Bread Buttered Broccoli
Crisp Vegetable Salad
Lemon Pie Tea

Creamed spaghetti and carrots are an economical and unusual main dish. A touch of cheese sprinkled over the dish before baking might add to its taste zest.

Today's Recipes

Creamed Spaghetti With Carrots.—One and one-half cups broken spaghetti, three tablespoons margarine, three tablespoons flour, one-half teaspoon salt, one-eighth teaspoon pepper, three cups fresh or diluted evaporated milk, one and one-half cups cooked carrots. Clean and scrape carrots, cut in long, narrow slices and cook until tender in a small amount of boiling salted water. Cook the spaghetti until tender (about 25 minutes) in three quarts of boiling water to which has been added one and one-half teaspoons of salt. Drain. Melt fat, add flour and seasonings and blend thoroughly. Pour on the milk and stir until thick and smooth. Cook for five minutes longer. Put one-half the spaghetti in a baking dish, cover with half the carrots, then add half the sauce. Repeat, using the remaining ingredients. Bake in a moderate oven for 15 to 20 minutes and serve.

Brown Bread.—One-half cup soft bread crumbs, three-fourths cup milk, one-fourth cup molasses, one-half teaspoon salt, one-half cup wholewheat flour, one-half cup corn meal, one-half cup oats, one teaspoon soda, one-half cup chopped walnuts. Soak the bread crumbs in the milk until very soft. Rub through a sieve if necessary. Add all other ingredients and beat well. Pour into a large greased bread tin, or into two small tins or two one-pound baking powder tins. Steam for three hours, or bake in a moderate oven, 35 degrees, about one and one-half hours, or until thoroughly done.

FACTS AND FANCIES

Jiffy Fudge

Three squares unsweetened chocolate, one and one-third cups condensed milk, one and one-half tablespoons butter, one tablespoon vanilla, two cups confectioner's sugar, one-half cup nuts (chopped), one-half cup dates, chopped. Melt chocolate in a double boiler. Then add condensed milk and cook five minutes. Stir occasionally, until mixture thickens. Remove from fire, add the butter and vanilla, and work in confectioner's sugar. Fold in chopped nuts and dates. Pour this into a buttered tin. Cool and cut in squares.

St. James' Circle Instals Officers

For their first meeting of the New Year, the members of the X.L. Mission Circle, St. James' United Church, gathered at the home of Mrs. Wesley Rose, 121 Morrow Street.

In a brief but inspiring service, the officers for 1933 were installed by the pastor, Rev. A. E. Moorhouse, after which the president, Jessie Martin, assumed the chair for the ensuing program.

An appropriate New Year's hymn introduced the buisness session, which included plans for the year's work and the arranging of the budget. Representatives to the Peterborough Presbyterial meeting were appointed as follows: Misses Jean Rose and Dorothy Drysdale.

"In the Garden," a sweetly-sung duet by two of the junior choir members, Gladys Gustard and Hazel Palmer, opened the program proper. With the aid of a poster, Connie Wagar outlined the chief factors in the "Making of Canada," which was the study chapter for the month.

Short readings, bearing on the central theme, were read in conjunction with the synopsis of this interesting chapter.

A pleasing feature of the evening was the presentation of a life-membership certificate to one of the X.L. girls. This has become an annual event in the Circle, and the honor this year was conferred upon Jean Hammond, to whom an address of loving appreciation was read by Mrs. A. E. Moorhouse. On behalf of the organization, Mrs. E. J. Wager, the leader, presented the certificate of life-membership, and Miss Hammond, in a few grateful words, expressed her thanks.

A closing hymn and the benediction terminated this part of the evening's activities. The hostess, Mrs. Rose, with her assistants, Aileen and Jean Rose and Eleanor Gison, served delicious refreshments during the social hour with which this very successful meeting closed.

Miss M. E. Glassford Passes In London

Many people in the city, especially those whose sons were overseas during the Great War, will be sorry to learn of the death from pneumonia, at an advanced age at her home in London, England of Miss M. E. Glassford, sister of the late Mrs. Minorgan of Park street and a constant visitor to Peterborough in years gone by.

Miss Glassford was always interested in the soldiers from Canada, her native country, and she kept open house during the war for the boys who went to London on furlough or were in hospital there. Many a sick and lonesome youth was consoled by her untiring friendliness and interest and many a letter home brought references to the kindness of a woman whose long life was filled with helpfulness to those in need.

Junior Petes Defeat Bowmanville 6-5 for Third Victory

CADD SCORES WINNING GOAL IN THIRD PERIOD TO FINISH HARD FOUGHT JUNIOR BATTLE

Petes Have to Fight Hard to Gain Victory After Lagging Through First Two Periods—Score Two Cheap Goals in Initial Frame.

JAY, CALLADINE, CADD AND WEIR PLAY EFFECTIVE OF FENSIVE GAME FOR LOCALS

Hard Checking, Good Goal-tending and Lucky Breaks Favor Petes—"Pepper Line" of Burley, Hill and Williamson Shows Up Well.

The junior Petes made it three in a row last night when they took Bowmanville into camp, 6 to 5, on the latter's ice before a fair crowd of fans. Cadd's lone effort with four minutes to go of the last period put the tussle in the bag for the locals after a hard-fought and exciting exhibition.

The ice was fair, becoming rough at the last, and the game was anybody's in the hectic third period. Despite eight Pete penalties and six for the homesters, it was a fairly clean contest, Referee Armstrong checking up on everything. The Blue and Whites had a 2-0 lead ending the first period, and it was 3-2 for them starting the final go, but twice a battling Bowmanville squad tied it up before they were licked.

Despite their victory, the Petes didn't go their best, particularly in the first two stanzas. They got two cheap goals in the first and took things fairly easy until faced with impending defeat, when they stepped out and fought hard enough to grab the win. More punch in the last chapter, plus poor network by the home goal-tender accounted for the third scalp in the belts of the team, handled last night by Shorty Burgess.

Effective Offensive

Probably Jay, Calladine, Cadd and Weir were the most effective offensively, though the "pepper line" of Burley, Hill and Williamson showed up well at times. Fenton worked in some good rushing as did McGregor in the late stages. Calladine went better in the third period, starring then. Sanderson had a good night in goal, and blocked a bunch of hot ones. The defence wasn't at its best, failing to bodycheck effectively, though they stopped a number of shots on goal. Bagnell and W. Mutton were outstanding for the home outfit.

Bowmanville really outplayed the Petes the first two periods and got more shots on goal. They iced a stronger team than previously and fought hard. The winners were outskated and only for hard backchecking, good goaltending and lucky breaks, would have been outscored.

Game Starts Fast

They started off at a good clip, the Petes having an early edge. Calladine scored after three minutes with a long hard shot outside the blue line. Bagnell went off for tripping, followed by Fenton for charging. A bit later, Cadd took the air for using his elbows, and the Petes went into a shell while they were short. Halfway through, Weir hoisted another long shot from outside the defence line and it got by the home goalie. Williamson was checked out for tripping, with Dunlop trailing him for holding. Bowmanville threatened hard, and Calladine was rubbed out next for cross-checking shortly before the end.

Bowmanville looked dangerous all through the middle canto, and Bagnell tore up the right boards and eased right around defence to ring the bell early with an angle shot. Play was fast then with the young local line pepping it up. C. Osborne was thumbed off for charging, his teammate M. Oke dittoing for slashing and the homesters were two short. Then Fenton got the gate for checking after the bell. Calladine put the Petes two up on fine combination in close with Weir. Jay's bullet shot in and out of the net was too fast for the referee's eye and didn't count. Bagnell got one back when he raced around the local citadel and jabbed the puck into a corner near the close.

Mutton Ties Count.

At the start of the third, Bill Mutton tied the count on a hard shot from close range, but Jay came right back to score on McGregor's rebound. Calladine got another when he lifted a hard one from the blue line and the goalie muffed it. Williamson was jerked again for tripping, and Bill Mutton burst through the defence to net the rubber. Burley went off next for slashing, and again Bowmanville scored when the Petes were short a player, Bill Mutton doing the trick again on a blasing shot from defence. Calladine almost scored, and after Bagnell was benched for tripping, Cadd snaked his way through alone in close and buried the winner in the netting. Bagnell and Burley were chased just before the gong for roughing it.

The teams

Petes—Goal, Sanderson; defence, Cadd and Fenton; centre, Calladine; wings, McGregor and Jay; alternates, Burley, Williamson, Hill and Weir.

Bowmanville—Goal, McCutcheon; defence, Thickson and Bagnell; centre, C. Osborne; wings, D. Osborne and Dunlop; alternates, W. Mutton, C. Oke, M. Oke and Gunn.

Referee—"Army" Amrstrong of Oshawa.

First Period.

Petes—Calladine 4.00
Petes—Weir 9.00
Penalties—Bagnell, Fenton, Cadd, Williamson, Dunlop and Calladine.

Second Period

Bowmanville—Bagnell 3.00
Petes—Calladine (Weir) 9.00
Bowmanville—Bagnell 14.00
Penalties—G. Osborne, M. Oke, Fenton and Williamson.

Third Period.

Bowmanville—W. Mutton 11.00
Petes—Jay (McGregor) 3.00
Petes—Calladine 5.00
Bowmanville—W. Mutton 8.00
Bowmanville—W. Mutton 11.00
Petes—Cadd 16.00
Penalties—Williamson, Bagnell (2), Burley (2).

HOCKEY SCORES

O. H. A.
Senior A Series.
Port Colborne 4, Marlboros 1.
Hamilton 5, Niagara Falls 2.
Senior B.
Stratford 3, Galt 1.
Kingston 7, Queen's 1.
zBrantford 4, Kitchener 3.
Intermediate.
Peterborough 16, Orono 2.
Port Pery 6, Uxbridge 1.
Acton 2, Guelph 1.
zMilton 3, Burlington 3.
xDunnville 3, Praton 2.
z—Thirty minutes' overtime.
x—Ten minutes' overtime.
Belleville 3, Trenton 2.
Gananoque 5, Kingston R.M.C. 2.
Aurora 6, Bolton 0.
Woodstock 2, Paris 0.
Stouffville 2, Rouge Hill 1.
zOakville 0, Georgetown 0.
z—30 minutes overtime.
Simcoe 3, Port Dover 2.
Point Edward 6, Forest 4.
Trenton 3, Mitchell 2.
Ten minutes overtime.
Milverton 6, Tavistock 4.
xxBlenheim 5, St. Thomas 4.
xxTwenty minutes' overtime.
Watford 10, Strathroy 1.
Goderich 5, Seaforth 1.
Durham 4, Owen Sound 0.
xCollingwood 3, Coldwater 2.
xTen minutes' overtime.
zMidland 4, Barrie 3.
zThirty minutes' overtime.
Huntsville 2, Gravenhurst 1.
Junior.
Lindsay 5, Fenelon Falls 2.
Peterborough 6, Bowmanville 5.
Oshawa 8, Danforths 1.
xU.T.S. 1, St. Mike's 1.
xTen minutes overtime.
Hagersville 2, Cayuga 2.
London East 8, Ingersoll 4.
Barrie 6, Collingwood 4.
xWoodstock 5, Paris 3.
x30 minutes' overtime.
Owen Sound 6, Walkerton 0.
CANADIAN-AMERICAN LEAGUE.
Philadelphia 3, Quebec 1.
INTERNATIONAL LEAGUE.
Buffalo 6, London 3.

Hockey Records

O.H.A. SENIOR "A" SERIES

	G	W	L	T	Goals F	A	P
Marlboros	15	9	5	1	37	31	23
Hamilton	13	10	3	0	38	21	22
Niag. Falls	14	6	6	2	34	32	16
Port Col.	13	6	5	2	22	18	14
Kitchener	13	4	9	0	21	32	10
Nationals	13	4	8	1	26	31	9
xVarsity	7	2	5	0	12	25	8
					190	190	

z—Double points counted when U. of T. plays.

CARTERS TAKE 5-3 VICTORY AT LAKEFIELD

Visitors Show Decided Edge Over Homesters in E.P.L. Tangle.

WILLIAMS GETS THREE.

LAKEFIELD, Jan. 14.—(Examiner Correspondence.)—Payne's Carters moved further up in the East Peterborough League's hockey race here last night by earning a well-deserved 5 to 3 victory over the Lakefield team. The winners had a decided edge over the home squad, carrying more weight and showing more speed and experienced play.

At that the Lakefield youngsters stayed valiantly in the hunt, and a large crowd was well pleased with their effort George Wannamaker, guarding the nets for Lakefield, gave a great display of goal-tending, turning a flock of shots aside. Those that beat him were ticketed.

"Curly" Northey was perhaps outstanding for Lakefield, but Jewell was the big goal scorer with two to his credit.

Williams Scores Three

All the Carters gave a finished performance, and with a little more combination they should prove a tough opposition for any club in the league. Williams was their leading goal-getter with three, but Jones gave him neat passes for two of them. Maudsley turned in a smart solo effort to notch the Leafs' first counter. The Leafs' defence pair of Lacey and Swanger proved difficult for the home squad to get around.

The teams:

Payne's—Goal, Foley; defence, Swanger and Lacey; centre, Maudsley; wings, Williams and Carroll; alternates, Stant, Meagher, Jones and McGee.

Lakefield—goal, G. Wannamaker; defence, Stenner and Wingett; centre, Northey; wings, Jewell and Stuart; alternates, Walker, R. Wannamaker, Kennedy and B. Wannamaker.

Referee—A. Rose.

Summary:

First Period.

Lakefield—Jewell (Wingett) .. 2.00
Payne's—Maudsley 3.00
Second Period.
Payne's—Williams (Jones) .. 13.00
Payne's—McGee 5.00
Third Period.
Lakefield—Northey (Stuart) .. 3.00
Payne's—Williams 3.00
Payne's—Williams (Jones) .. 6.00
Lakefield—Jewell .....

BEN JEBY SCORES TECHNICAL K. O. OVER FRANKIE BATTAGLIA

Blows to Stomach and Head in Seond Leave Winnipeg Italian an Easy Mark For Crafty Punching of New York Jew.

REFEREE CALLS OFF FIGHT IN 12TH ROUND.

(By Sam Robertson, C. P. Staff Writer)

NEW YORK, Jan. 14. —(CP)— A disastrous second round as ill-lucked as any Friday the 13th event could possibly be, today had at least temporarily deprived Frankie Battaglia of his hope of assuming middleweight kingdom in the boxing world.

A blow most ringsiders said was inches below the belt, then another in the second that finally closed his right eye, left the Winnipeg Italian a comparatively easy mark for the crafty punching of Ben Jeby and the New Yorker finally won their fight last night by a technical knockout ruling in the 12th round.

Battaglia crumpled to the canvas, his gloves grasping at his midsection as the unquestionably low blow landed early in the second session. Seeking to regain his wind he stayed down while the referee tolled nine before coming up. He made no protest but from the way he dropped, like a log, he was still hurt.

Jeby was quick to take advantage of the opening. He opened a two-fisted volley to the head and a wide, hooking left that caught the Canadian on the cheekbone eventually closed his right eye completely.

Frankie never faltered in his quest for victory despite the handicap, though for the last half of the fight he was half-blinded; unable to ward off the lefts that thumped on their mark monotonously. Between the sixth and seventh rounds Battaglia's seconds slashed the skin under the swollen optic, but it was no use.

Fine Craftsmanship

For the winner, who thus received recognition as middleweight champion from the New York State Boxing commission, it was a victory earned with the odds in his favor. But it must be said he showed fine ring craftsmanship. No opening was missed. He leaped for each advantage like the fighting general that he is.

For the ill-fated loser there was comfort in that he had stgaed one of the most courageous fights recorded in the long history of the Madison Square Garden ring wars. Only a true fighting heart could have carried on after that second round—carried right through another half-hour of savage punishment to the 12th where Referee Jack Britton, the former welterweight champion himself, heeded the calls of the crowd and halted the fight.

Despite his hapless condition, the dynamite-laden right hand that has carried the former Winnipeg newsboy to the top of the division, twice had his foe close to a knockout.

In the fifth round Jeby ran flush into a right hand smash that all but floored him. He hung on but Battagia shook him loose, uppercutted and then flailed with both fists. Jeby retreated to a corner before the vicious onslaught, his hands at his sides. Rights poured on his unprotected head. Just as it appeared his weakening knees would collapse for the count, the bell sounded for a rest that greatly revived him.

Another right, an uppercut, early in the sixth again had the Ghetto Jew in distress. But he shook his head free of the cobwebs and banged automatically into the Canadian's body as Battaglia tried desperately for a shot at a chin he could scarcely see. The right eye was not completely closed.

The ring-wise Jeby and the 7,500 who sat at the fight sensed from then on that the Manitoban's strength was ebbing fast. As tough a plodder as the middle-class has known in many years, Jeby kept coming on, never resting and that hooking left to Frankie's swollen head.

It was the left-handed thumping that distorted Battaglia's handsome features into a bumpy, unrecognizable mass, caused the crowd to shout for an end, and finally the referee to halt the bout.

Seek Return Match

The crowning of the new champion could not be surrounded with unanimity in view of the low blow in the second. Jeby's featured body attack was marked with other punches close to the belt line, and Battaglia's manager, Ernie Fliegel, said after the fight he would seek a return match.

In the first encounter between these fighting-machines, last March in Chicago, Battaglia smashed Jeby down and out with a first-round flurry of paralyzing punches.

An inventor has perfected a method of removing printing ink from paper.

Norwood Teams Win Hockey Decisions

Inside Sportin' Dope—By A. Wise Cracker

Mister Sporting Editor:

Well, Mac, since my last scribble our hockey lads has been in action and got themselves away to a good start. Our junior talent has win 2 games on the local ice-box, beating Port Hope 2 to 1 and then bumping Bowmanville 7 to 4 in a game what went 10 mins. overtime. That's a encouraging beginning, but the lads don't want to kid themselves the group is won just because they've copped a coupla home fixtures. They had plenty opposition in both games, and to tell the truth ,they needed a lot of luck both round their own goal and the other fellows' to take the decision from Bowmanville. The best thing about the 2 battles was that the young Petes showed a whole lotta old fighterino, and that's the kinda stuff they're going to need to take the verdict in the group doings. They uncovered a good kid in the Bowmanville game in this young Burley, who goes places in a hurry every time he grabs the boothee!. Even in the slush the other nite he galloped round the cushion like a Olympic sprinter, and on fast going he oughta set a lively pace for any man's team. This junior group is a mighty well balanced gang, and some real lively hockey oughta be produced before the winner is crowned.

The intermediate squad made history Mon. nite when they visited Doc Gansby's berg for a group battle, thereby making themselves the 1st Peterborough team to play hockey in Orono. Mister Wright's squad win without a great deal of trouble, the figures with all polls heard from being 14 to 3 in their favor. Orono, folks, in case you ain't heard of it, is the place that ain't got nobody on relief, although some of the fans what went down there Mon. nite sez the hockey team is certainly in need of help.

2 old Peterborough players figgered strongly in the N.H.L. despatches during the week, Mac. Last Sat. nite the Detroit Wings turned it on in a big way at Toronto, smearing the Leaves 6 to 1, and they come back Sun. with a win at the expense of Boston, so their manager, Mister Jack Adams, who used to drive in boocoup goals for the old 247th team here, is getting plenty of praise. Tues. nite the Toronto team win a fighting game over the New York Rangers, and the lad that led the Toronto attack besides doing a whole lotta defence work was none other than our old friend, "Ace"—Newsy to us—Bailey. The boy which captained the Petes when they brought the senior title here is going great guns in his seventh season in the big loop and is certainly earning his salary.

Well, old-timer, oughta be some good hockey here next week if the thermometer stays down somewhere near its normal winter level. All the warm weather we've had has sure been tough on training.

So long for now.

Sportfully yours,
A. WISE CRACKER.

FIGHTS LAST NIGHT

(By Associated Press.)

New York.—Ben Jeby, New York, stopped Frankie Battaglia, Winnipeg (12), won New York recognition as world middleweight champion; Jack (Kid) Barger, Idaho, outpointed Tony Dominiquez, Cuba (5); Frank Knauer, Chicago, outpointed Angelo Zimbardo, New York (5); Frankie Klick, San Francisco, outpointed Lou Jallos, New Orleans (5); Paul Delaney, Seattle, Wash., outpointed Mickey Bishop, New York (5).

Chicago. — Freddie Miller, Cincinnati, outpointed Tommy Paul, Buffalo, N.Y. (10), won National Boxing Association recognition as world featherweight champion; James J. Braddock, Jersey City, outpointed Martin Levandowski, Grand Rapids, Mich. (10); Varias Milling, Los Angeles, and Johnny Pena, of New York, drew (8); Paul Dazzo Chicago, outpointed Johnny Mitchell, Detroit (8).

Clinton, Ia. — Gorilla Jones, Akron O., knocked out Young Stanley, Kewanee, Ill. (4); Bill Connell, Monmouth, Ill., knocked out Jimmy Connelley, Minneapolis (3).

INTERNATIONAL LEAGUE.

	G	W	L	T	F	A	P
Syracuse	23	14	6	3	66	51	31
London	22	12	5	5	49	33	29
Buffalo	21	12	7	2	56	37	26
Windsor	22	8	10	4	46	54	20
Detroit	22	8	13	1	39	46	17
Cleveland	22	3	16	3	48	81	9
					304	304	

PETES SWAMP ORONO OUTFIT FOR 16-2 WIN

Archie Weir Stars For Homesters With Three Goals and Two Assists.

HOWE PRESENTS "GIFT."

McEachern is Shining Light for Gamsby's Team—Slim Crowd Sees Game.

Eddie Wright's Peterborough intermediate squad made their debut before the home fans at the Brock street arena last evening in their first league game and fattened their scoring averages at the expense of Orono, defeating Orme Gamsby's lads with utmost ease by 16 goals to 2.

The Petes haying earned a 14 to 3 victory over the Gamsby aggregation in Orono previously, fans must have decided that last evening's contest wasn't worthy of their attention because only a slender crowd was on hand to cheer their efforts. The players themselves were naturally disposed to take things easy, and except for the last period when the Petes increased the pressure to run in eight goals in quick time, the contest failed to furnish any real fireworks.

Play Rugged Game

Despite the fact that the Orono squad lacked polish in their efforts, they played rugged hockey and never stopped trying. McEachern, their netminder, was their shining star, turning aside a flock of shots as the Petes continuously spun the rubber disc at him. Gamsby and Dean proved a stalwart defence pair that hurled themselves in front of every puck-carrier they could reach. They gave Ted Lebarr and Ellis in particular a plentiful supply of bumps.

Archie Weir proved that he will be invaluable to the Petes this season. He turned in a sparkling performance, showing speed, heady play and was by long odds the best playmaker on the ice Despite the fact that he was unselfish with the puck, his passes bringing about some of the nicest combination attacks of the contest, he notched three goals himself. He earned assists on two others.

Presents "Gift"

All the Petes except Howe gained a place on the score sheet. It was Friday the thirteenth for Howe because not only did he fail to notch a counter for himself, but he presented Orono with their first goal. It was at the start of the second period that Howe made his presentation to the visitors. Gillespie stopped with his stick a shot from Dean, and in trying to take the puck from the goalie's stick Howe pushed it into the nets.

The game started off slowly with Orono getting in most of the shots. Then the Petes started to bore in. Dundas took a pass from Howe for the first one, and then he returned to grab the disc from behind the nets, where it had landed after Ellis' high shot, circled out and pushed it for the second from the side. On a three-man offensive, Creighton took a pass from Hatton to slam in the third goal as the first period ended.

After the gift of a goal to Orono in the second, the Petes' offensive again brought results. Dundas circled the nets with the rubber, passing to Ellis who plugged it in. Weir secured his own rebound on a lusty shot for the next one, and then Lebarr stickhandled his way through to score. The other two that period came when Hatton took a pass from Weir, and Dundas rung one into the corner on a well-placed shot.

WESTCLOX HANDED 4-2 SETBACK IN CLASSY E.P.L. EXHIBITION

Dinesen, Epps, White Boys and Woods Are Stars for Local Aggregation—Calladine, Bill and Fred Cripps Play Stellar Roles For Combines.

ST. PETER'S LOSES 5-2 COUNT TO JUNIORS

NORWOOD, January 14 (Examiner Correspondence). — Mike O'Brien of Peterborough brought his junior St. Peter's down to Norwood for a scheduled City League tilt, and they were forced to go home on the short end of a 5 to 2 count. Norwood opened the scoring in the first period when Chuck Puffer worked in fast with Godin to take the latter's pass for a neat goal. McGowan made it two shortly after Gordie Puffer getting the assist.

Both teams missed some nice chances in the second period, but the only goal of the period fell to Norwood, McGowan again being the marksman, Godin getting the assist. Three goals down entering the last period, St. Peter's put on the pressure, keeping only one man back of their blue line. They gave Thoraby some anxious moments in the Norwood net. Chuck Puffer, flashy wingman ,made the game safe for Norwood when he netted number four shortly after the period opened. St. Peter's made it 4 to 2 on two quick goals by Murdoch and Kennedy, McCarthy and Wills getting the assists. Davis notched the final goal of the game for Norwood on a solo effort. The stars of this snappy junior tussle were: St. Peter's, Murdoch, Kennedy, and Wills; Norwood, McGowan and Chuck Puffer.

The teams:

Norwood — Goal, Thoraby; defence, L. Rogers and Davis; centre, Godin; wings, Chuck Puffer and McGowan; subs., Inpis, H. Rogers, and G. Puffer.

St. Peter's — Goal, Fleming; defence, Hallihan and Devlin; centre, Kennedy; wings, Murdock and McCarthy; subs., Archambault, Wills, O'Brien, and Peel.

Referee—Cliff. McConnell.

The summary:

Firsmt period—
Norwood—C. Puffer (Godin).
Norwood—McGowan (G. Puffer)
Second period—
Norwood—McGowan (Godin).
Third period—
Norwood—C. Puffer.
St. Peter's—Murdoch (McCarthy).
St. Peter's—Kennedy (Wills).
Norwood—Davis.

(Examiner Correspondence)

HASTINGS, Jan. 14.—Friday the 13th proved to have no jinx for Alex Kempt's teams, the juniors and the Combines winning both ends of a doubleheader played in the Norwood Arena on Friday night before a crowd of enthusiastic fans.

Pat Hayden's Westcloxs and the Combines clashed in an East Peterborough League scheduled home game of the Westclox. Alex Kempt's pets handed them a 4 to 2 setback in a classy exhibition of hockey.

Feeling Runs High

Feeling runs high between these two teams, both managers entering the argument at the start when Hayden had five subs on the bench, and started up fresh when he attempted changing players between bells. Still smarting from the setback handed them by Carters on Monday night the Combines opened up in a burst of speed that had the Alarm boys disorganized for part of the period and they couldn't hit their stride. McConnell, lanky Combine forward worked his way through the defense for the Combines first counter for what was the best goal of the evening. Stevenson snared a loose puck inside the defense to bulge the twine for the second. Doxsee having no chance to save. On a fast three man rush "Mose" Scriver husky defenseman was skated into the corner and made a perfect pass out to "Pat" Calladine in front of the nets and the reliable Pat made no mistake to sink the third counter.

Score In Second

The Westclox made their best bid in the second when they got two very soft goals. Dinesen lofted one from the blue line that Beavis didn't see till after it hit the strings, "Rosie" had his eyes fixed in the gallery again when another flukey one got away from him, standing in front of his net a shot from "Don" Woods from a scrimmage in the corner hit his skate and rolled in to make it 3 to 2, these two goals put pep into the Westclox and they tried hard for the equalizer but Beavis settled down and stopped any further threat.

An unfortunate accident happened at the start of the period when McConnell and Dinesen collided, the former taking the count and had to be carried off the ice. Sticks were being carried high but Max Board kept the game well in hand while the White brothers were handing out some stiff bodychecks, Bill Cripps and Ronny Webb and Scriver while he was on were making the road to the Combines' net a tough one to travel. Pat Calladine and the Cripps brothers were the targets for many a hard check but they gave a receipt for all they got.

Doxsee made some great saves in the third, Calladine was through with what looked like a sure goal but Doxsee got in front of it, Stevenson fired the rebound right back but he snared it. Stevenson and Calladine outguessed him on the next rush, Stevenson shot and Calladine went in fast for the rebound to make it 4 to 2 and end the scoring.

Star for Combines

For the Combines the Cripps brothers and Pat Calladine seemed to enjoy the heavy going and pulled major share of the glory. Stevenson also put up a stellar performance, while Ronny Webb on the defense never stopped trying and gave a good account of himself.

The White boys, Epps, Dinesen and Woods were the pick of the losers.

The Teams

Combines—Goal, Beavis; defense, Webb and Bill Cripps; centre, Stevenson; wings, Calladine and Fred Cripps; subs, McConnell, Baker, Rogers and Scriver.

Westclox — Goal, Doxsee; defense, J. White and H. White; centre, Epps; wings, Milligan and Gray; subs, Woods, Thirnbeck, Tuck and Dinesen.

Referee—Max Board.

SUMMARY
First Period
Norwood—McConnell.
Norwood—Stevenson.
Norwood—Calladine (Scriver)
Penalties—H. White.
Second Period
Westclox—Dinesen.
Westclox—Woods.
Penalties—Gray, Thirnbeck.
Third Period
Norwood—Calladine (Stevenson).
Penalties — Calladine, J. White and Webb.

Barrage of Goals

The Petes gave their best performance in the third period when they shook loose from Orono and shook the twine behind McEachern eight times in quick order. With only five minutes left to play Pearson for Orono skated down the right boards and lifted one into the Petes' goal.

Although Gillespie had anything but a busy evening, he handled himself well in the nets. Dundas was very effective both offensively and in backchecking, leading the scorers with four goals and one assist. The whole squad worked well, although the game proved nothing more than a good workout for them.

Summary:

First Period
Peterborough—Dundas (Howe).
Peterboorough—Dundas (Ellis).
Peterborough—Creighton (Hatton, Howe).
Second Period.
Orono—Dean.
Peterborough—Ellis (Dundas).
Peterborough—Weir.
Peterborough—Lebarr.
Peterborough—Hatton (Weir).
Peterborough—Dundas.
Third Period.
Peterborough—Dundas (Ellis).
Peterborough—Hatton (Creighton).
Peterborough—Creighton.
Peterborough—Weir.
Peterborough—Jarvis (Hatton).
Peterborough—Weir.
Peterborough—Dallin (Weir).
Orono—Pearson.
Peterborough—Ellis.
Penalties—Ellis 2, and Dean.

The teams:

Orono—Goal, McEachern; defence, Gamsby and Dean; centre, West; wings, Henry and Brown; alternates, Pearson, Neal, Watson, Breslin and Lycett.

Peterborough — Goal, Gillespie; defence, How and Lebarr; centre, Ellis; wings, Dallin and Dundas; alternates, Jarvis, Hatton, Creighton and Weir.

Referee—J. Sabatino of Lakefield.

Our Boarding House . . . . . By Ahern

Week-End Hockey

(By Canadian Press.)

TO-NIGHT.
National Hockey League.
Ottawa at Toronto.
Boston at Montreal.
Western Canada League.
Saskatoon at Edmonton.
Canadian-American.
New Haven at Boston.
SUNDAY NIGHT.
National Hockey League.
Detroit at Americans.
Rangers at Chicago.
International.
Buffalo at Syracuse.
London at Cleveland.
Windsor at Detroit.
Canadian-American.
Providence at New Haven.
American Association.
Duluth at St. Louis.

EXTORTIONIST SENTENCED

TORONTO, Jan. 13 (C.P.) — Convicted of attempted extortion by a jury, George W. Smith was to-day sentenced to three months at the jail farm. Smith took a cheque from Dr. W. S. Dobbin under threat of charging the doctor with an offence against his daughter, and signed a note to the effect he would not again bother the doctor.

CLASSIFIED ADS are as useful as the day is long.

England Ends First Innings of Third Match With 341 Score

LAST TIMES TONIGHT

CAPITOL

325 SEATS EVERY EVE 25c

WILLIAM POWELL
JOAN BLONDELL
APPROVED "U" in Lawyer Man

A Warner Bros. Production

MONDAY AND TUESDAY

A NEW FU MANCHU THRILLER

Greater than the Screen has ever had.

The MASK of FU MANCHU

A Cosmopolitan Production

Metro-Goldwyn-Mayer Across

The Bell that Never Stops!

With BORIS KARLOFF

LEWIS STONE, KAREN MORLEY, CHAS. STARRETT, MYRNA LOY, JEAN HERSHOLT.

Millionaire Cat
News
Passing The Buck

DINNERWARE TUESDAY NITE

Coming Wednesday and Thursday
Big Stage Show
"THE CRAZY QUILT REVUE"

A high-class dance and comedy attraction. Good clean comedy guaranteed to make you laugh like you never laughed before. No increase in prices.

DON BRADMAN DECLARED OUT FOR EIGHT RUNS AS AUSSIES MAKE POOR SHOWING IN START

50,000 Persons See Australian Batters Drop Three Wickets for Only 34 Runs—Hedley Verity and Edward Paynter Bring English Score Over 300 Mark.

STANLEY McCABE MAKES POOR SHOWING. PONSFORD AND RICHARDSON START RALLY

ADELAIDE, Australia, Jan. 14.—(C.P. Cable)—Australia today had 109 runs for four wickets against the English team's first innings' score of 341 in the third cricket test match.

While 50,000 looked on, the Aussies started as disastrously as the English eleven had done. Three wickets fell for 34 runs, including that of Don Bradman, star batter, who was out with only eight runs.

A strong finish earlier in the day brought the visiting team's score up over the 300 mark after seven wickets had fallen for 236. Hedley Verity drove in 38 runs before he was caught in the flips and Edward Paynter contributed a fine 77 and was finally caught at square leg.

The trouble started in the first over for the Aussie batsman. J. Fingleton, who had batted well in the previous match went in with W. M. Woodfull, the Aussie captain, against the bowling of Harold Larwood and G. O. Allen. The third ball sent down by Allen took Fingleton's wicket.

Harold Larwood was working away with a leg break that had a nasty twist on it. One time it kicked high in the air and struck Woodful across the heart. The crowd booed every ball the English trundler sent down for several overs.

Don Bradman, who replaced Fingleton and of whom a good inning was expected since he scored 103 not out that last time at bat, fell into a trap when he hooked an easy one from Larwood into the hands of Allen at short leg.

Stanley McCabe, the only strong Aussie batsman in the first test match, also lost his wicket after scoring eight. He was caught by D. R. Jardine in short leg off Larwood. Three wickets had fallen for 34 runs.

Woodfull played a low ball from Allen on to his wicket and was out with 22 runs. The score stood at 51 for four wickets.

Shortly after Woodfull's dismissal, Voce was retired from the English bowling with a recurrence of his ankle trouble. It is unlikely he will bowl in the remainder o fthe match.

W. H. Ponsford and V. Y. Richardson then commenced the stand that was to bring the Antipodean score up. Ponsford gave a vicious straight drive against Hedley Verity's delivery for a boundary four. In the next over Larwood packed his leg field in anticipation of a catch, but thre delightful cuts to the off by Ponsford suggested Larwood was losing his direction.

Brings Total Up

Characteristic heavy pulls by Richardson aided in bringing the total to 100 in 2 hours and 22 minutes, and their partnership to 50 in 52 minutes. Ponsford had scored 45 and Richardson 21 when play was closed for the day with the Australian total at 109.

Resumption of play this morning saw Hedley Verity, youthful Yorkshire player, and Edward Paynter of Lancashire, take up their stand again.

Playing his first international game, Paynter batted with calm strength and decision. At length he hooked a delivery of Wall up to Richardson at fine leg. He had scored 77, and his, the eighth wicket, fell with the total at 324.

William Voce followed Paynter to bat, and after attempting to turn Wall to leg, was clean bowled with his score at eight. Nine wickets had fallen for 336.

Verity, who had been given several chances earlier in his inning finally pulled Wall to Richardson at square leg with his score at 45. The English score stood at 341. The score:—

England

D. R. Jardine, b Wall	3
Herbert Sutcliffe, c Wall, b O'Reilly	9
W. R. Hammond, c Oldfield, b Wall	2
L. E. G. Ames, b Ironmonger	3
Maurice Leyland, b O'Reilly	83
R. E. S. Wyatt, c Richardson, b Grimmett	78
G. O. Allen, b Grimmett	15
Edward Paynter, b Wall, c Richardson	77
Hedley Verity, b Wall, C Richardson	46
William Voce, b Wall	8
Harold Larwood, not out	3
Extras	15
Total	341

Australia

W. M. Woodful, b Allen	22
J. Fingleton, b Allen	0
Don Bradman, c Allen, b Larwood	8
Stanley McCabe, c Jardine, b Larwood	8
W. H. Ponsford (not out)	45
V. Y. Richardson	21
Extras	5
Total, for four wickets	109

Sig Slater, who plays with the Montreal Victorians, is said to have turned down more professional hockey offers than any other three players in the Dominion.

* * *

Harold Lamb, who has been off the cinder path since last March due to appendicitis, is back in his racing togs again.

New Titleholder

BEN JEBY

New York Jew, who scored a technical knockout over Frankie Battaglia, Winnipeg Italian, to gain the middleweight championship in New York bout last night.

P. C. I. DEFEATS ROTARIANS 2-1

Kingdon and Begley Provide Fireworks for Collegiate Outfit.

FREE-FOR-ALL IN THIRD.

P.C.I.'s hockey team gave notice last night at the Brock Street Arena that they are going to be important factors in the Junior City League by defeating Rotary 2 goals to 1 in a rugged game. Rotary had the better of the play at the start off Pagett, scoring early in the first period to put them in the lead. Kingdon evened the count with a smart solo effort.

The Collegians scored their winning goal in the second period when Kingdon gave Begley a pass to beat the Rotary net-minder.

A free-for-all fight developed among the players in the closing minutes of the game, when an argument arose over a goal that Rotary maintained they had scored. The game was rough throughout, Jack Richardson, of P.C.I., receiving a cut on the head in the second period from a high stick that required medical attention.

The teams:

P.C.I.—Goal, Sloane; defence, Joplings and Richardson; centre, Kingdon; wings, Begley and Stabler; alternates, Archibald, Howland, Edward Paynter, b Wall, c Richardson, Hedley Verity, b Wall, C Richardson, William Voce, b Wall, Harold Larwood, not out, Extras, Total, for four wickets. Rotary—Goal, Pearson; defence, Mowry and Hunter; centre, Trantor; wings, Pagett and Binnsley; alternates, Lebarr, Hicky, Post and Snowden.

Referee—T. Miller.

Summary.

First period—

1—Rotary—Pagett.

2—P.C.I.—Kingdon.

Second period—

3—P.C.I.—Begley (Kingdon).

Arnold Brady skated his way to an easy victory in the skating races for boys under 16 years of age held at the Brock Street Area last evening between periods in the Peterborough-Orono game. A dozen skaters competed. Jack Conroy and Bob Donoghue skated first and second in the first heat, and Arnold Brady and Michael O'Leary placed in the same order in the second heat. In the final dash they finished as follow: 1, Arnold Brady; 2, Michael O'Leary; 3, John Conroy; 4, Bob Donoghue. First prize was a sweater and second prize a box of chocolates, both of which were donated. Dr. H. G. Long was starter and Chris Graham and Fred Craig were judges.

SPORTS Day by Day

HOCKEY—BOWLING—BOXING
BASKETBALL — OTHER SPORTS

(By C. J. P.)

Here's some dope for players and would-be players of the C.G.E. Shop Hockey League. The loop rules that every player who was a member in good standing in the Social and Athletic Club down there on October 1st of '32, but who since that time has been laid off through lack of work, is eligible to play in Shop League games this winter. Of course, these players must communicate with the secretary of the circuit no later than January 18th. The team they want to play with will be considered by the exec. and if reasonable the players wishes granted, but the idea is not to over-strengthen any one club, so the ambitious player must make no promises till he has consulted the governing body. Jim Reeve-Newson is secretary, Jack McCarney president.

* * * * * *

There's something sort of funny, not to say odd, about Cobourg's in-again-out-again jig dance regarding their O.H.A. intermediate grouping. They're out now and must stay that way this year, but just for fun we'd like to get the real low-down. They were first of all ordered to drop two ineligible players by the O.H.A.; then, W. S. Edwards, president of the Cobourg club, announced the withdrawal of the team, saying he would not back a loser. Next thing we hear, the Cobourg club falls all over itself to get re-instated, saying that Edwards didn't have the final say. They were notified to appear before the O.H.A. but failed to do so, and Edwards repeats that they will not play. The O.H.A. emphatically agrees, so its unanimous for '33.

* * * * * *

We're sorry to see Cobourg out of the group, but even more sorry for the citizens of that town who put up two hundred bucks to supply equipment, which was bought. William Wills, who also seems to be president of the Cobourg club, says he wasn't consulted at all and would have fought Cobourg's withdrawal had he known. Whereas Mr. Edwards blandly states that the rest of the executive after thinking it over decided it better to drop out this season. Evidently Mr. Edwards, who employes some of the hockey players at his tannery has quite a bit to say.

* * * * * *

One thing the Cobourg executive members seem to agree upon and that is that Port Hope was afraid of the team and that's why they protested the Ethier brothers. They believe Peterborough, Orono and Bowmanville would have let the matter slide. They also feel that if they entered a team now, minus the two Ethiers, they'd soon lose Geraldi and then Campbell. Maybe they're right at that. The Belleville bunch made a try to get the two Ethiers back there again, but the O.H.A. naturally said "No", so they'll get nothing but shinny this winter. It seems the way of the tourist hockeyist is hard.

* * * * * *

That Orono crew must have been terrible last night. We were in Bowmanville and so missed it, but reports are that the Petes had a soft evening at the Brock in rolling up a 16-2 count, with one of the Orono markers being handed 'em by a local player. At that, they say the homesters showed up well with smart rushing, neat combination and good effective checking. Weir and Dundas went extra well. One wonders if Mr. Orme Gamsby didn't try to build up a team so that his son could play on it. Still the Ramblers' pilot is a game guy and keeps the game going there.

* * * * * *

Our juniors did a very fair job of it to prance into Bowmanville last night and cop a 6-5 win, making it three in as many starts and puts 'em fairly on top of the junior group scramble. If they can win in Port Hope Tuesday, the leadership will be cinched. The boys all went real well last night in the third period, but they didn't look too brilliant the first couple. One thing, they're a bunch of fighters and, if they do take it kind of easy when in front, the same outfit puts up a mighty battle when behind. They still have a few rusty edges to rub off, must improve their shooting for one thing and must learn to stay on the ice.

* * * * * *

Bowmanville threw out a different crew of desperate players last night, and only for poor goal-tending by McCutcheon the score would doubtlessly have been different. Still, we can take the breaks when they come our way, too. The playing of Jay, Fenton, Cadd, Calladine and Sanderson was all worthy of mention, although our defense weren't slowing them up as they should with clean hard bodychecks, and some of the others showed their best work only in flashes. The "kid line" worked hard, but here penalties proved costly. You can't win a game by polishing the penalty-box bench with your pants!

* * * * * *

The Norwood Combines came through last night on home ice to cop a 4-2 decision over Westclox, and this must also have been an exciting and close scrap. Payne's Carters won in Lakefield but they were never well out in front and coasting by any means. The teams are pretty evenly split up in the E.P.I. and we look for plenty of hard fighting before they hit the stretch. St. Peter's lost the City League game down in Norwood last night, while P.C.I. turned back Rotary 2-1 in a city game at the Brock. Incidentally, this last was much too rough to be tolerated, three free-for-all marring it and Richardson getting hurt by a stick over the head.

* * * * * *

The Cobourg ball club of the C.O.B.I. is in good financial position for next year, according to a statement issued recently. They have a balance, a very small one, but still a balance left with all debts cleared up, and Cobourg is going to field a much better team this summer than last. We understand the local C.O.B.I. club is just twenty-four bucks in the red after all ticket returns are in, and that's certainly satisfactory after their heavy expenses and indebtedness of the past two seasons. We should have a meeting sometime this winter and get things squared around early like the other clubs are doing.

* * * * * *

Grab-bag: All Saints of the West End intermediates, won 4-3 in Keene last night . . . . Red Carroll had five stitches taken in his upper lip through a high-stick accident in the E.P.I. tussle in Lakefield last night . . . . The Ashburnham Irish lads pretty well swept the boards in last night's skating races at the Brock . . . . Battaglia, Canadian hope for middleweight boxing honors, took it on the chin to Jeby, N'Yawk Jew last night . . . . We were informed some time ago that Nazzarino Poggi, who used to rassle here, had died—but haven't ever heard anything definite on it; maybe just a rumor.

CARPET BALL

Week's Schedule.

Tuesday, Jan. 17.

K.O.P. No. 13 vs W.O.W. No. 16. Referee, G. Matthews.

S.O.E. No. 20 vs. K.O.P. No. 8. Referee, H. Bousfield.

All Saints' No. 6 vs. St. John's No. 10. Referee, W. G. Shiner.

All Saints' No. 12 vs. All Saints' No. 15. Referee, W. G. Howden.

All Saints' No. 18 vs. L.O.L. No. 9. Referee, C. Woods.

Wednesday, Jan. 18

A.O.F. No. 5 vs. L.O.L. No. 19. Referee, S. Curtin.

W.O.W. No. 4 vs. S.O.E. No. 1. Referee, W. Harrington.

S.O.E. No. 20 vs. St. George's No. 11. Referee, G. Soulby.

Friday, Jan. 20

St. John's No. 17 vs. K.O.P. No. 13. Referee, J. Ridyard.

St. George's No. 2 vs. St. Luke's No. 3. Referee, J. Deline.

St. George's No. 7 vs. L.O.L. No. 9. Referee, F. Leether.

St. John's No. 14 vs. K.O.P. No. 8. Referee, C. Wiggins.

Week's Results.

All Saints' No. 18, 3-4; L.O.L. No. 19, 9-12.

All Saints' No. 12, 7-7; All Saints' No. 18, 6-8.

All Saints' No. 6, 14-13; St. John's No. 14, 3-9.

St. Luke's No. 3, 4-9; S.O.E. No. 20, 12-13.

St. George's No. 2, 19-8; L.O.L. No. 9, 4-8.

St. George's No. 11, 8-9; St. John's

Regent

APPROVED U

STARTS TO-DAY

Continues

MON. and TUES.

Acclaimed by press and critics as one of the season's most pleasing pictures.

Quality Entertainment at
Popular Prices
Matinees: 10c and 25c
Nights
Children 15c
Adults 25c, 30c

Also Chapter No. 3 of James Fennimore Cooper's Spectacular Serial Story,

"THE LAST OF THE MOHICANS"

with Edwina Booth, Harry Carey, Hobart Bosworth, etc.

An epic photoplay of the glamorous pioneer days.

ADDED ATTRACTIONS

Fox News, World Events and "Finishing Touch"

TIGERS DEFEAT FALLS 5-2 TO EXTEND WINNING STREAK

Marlboros Drop First Game in Four by Losing to Sailors 4-1.

HAMILTON ADVANCES.

(By The Canadian Press)

The Yellow and Black menace of Hamilton Tigers was more of a threat than ever to-day to the tenure of Toronto Marlboros at the top of the "Big Seven" Ontario Hockey Association standing.

While the Dukes last night were dropping their first game in four with Port Colborne Sailors, by a 4-1 score, Hamilton extended their winning streak to six games by downing Niagara Falls Cataracts by a 5-2 count and drew up to within one point of their Toronto rivals.

"Goney" McGowan was the big gun in the Tiger attack netting three pucks, two of them on solo efforts. Herbie Cain, "Goney's" partner on the left rail and "Blondie" Hayhoe notched the other Hamilton counters.

Maintains Lead

Jerry Shannon, Cataracts' shifty winger, maintained his place at the top of the scoring statistics, by scoring one goal and assisting in the other, while Cain, his nearest rival was only able to tack on a single point.

Despite the difference in the score, Tigers' edge was only slight. Two of McGowan's goals were scored on long shots, and barely trickled in through Esseltine's pads.

When Hayhoe scored his goal in the third period, it was the first time he bulged the twine in two seasons.

Dukes Overconfident

Three straight wins from the Sailors, made Marlboros overconfident last night, and as a result play suffered. When the Ports took a 2-1 lead two minutes after the final period opened, the Dukes' attack became disorganized and they lost the game right there.

Teddy Olliver scored the first goal of the game after three minutes of play in the second period but the Sailors came right back and Wade Carried the puck to the Marlboro blue line and slipped it to Vern Upper, who beat Andy Goldie cleanly for the tying goal.

Slow clearing on the part of Goldie allowed Heximer to rap in the winning goal on Harry Gray's rebound shortly after the last canto got under way. Cuthbert increased the margin, when he whacked the puck off Art Whittaker's stick into the Marlboro net. Mountainn scored the last goal 15 seconds later.

Ports played a canny game and made Marlboros bring the puck to them. Even when they had a good margin in the score, they continued their well-planned defensive play and wrecked havoc with their opponents attack.

The victory strengthened Port Colborne's hold on fourth place and put them within two points of the third place Cataracts.

ST. PETER'S

A practice will be held from eight to nine Monday at the Sacred Heart rink for St. Peter's City League team.

Bowling Gossip

The Church League which operates on the Y.M.C.A. Alleys is enjoying a splendid season of competition, despite the fact that the clever trundlers from the George Street Church are having things pretty much their own way so far. They are leading the loop with 21 points out of a possible 26. St. Andrew's are second with 14, St. Paul's have 11, while the Young Judeans are occupying the cellar position with 9 points.

Bill Prindible smoked up the aisles at the Y.M.C.A. lately with a display in a league game that toppled 828 pins to set a league record. C. Wasson holds the high single count with 361, while the Northern Lights have high team total, 1188.

The Northern Lights continued their consistent maple bumping in the league tangle with the Y's Men taking three out of the four points. Prindible was the marksman for the winners, chalking up 318, 169, 262. Opposing him the honors were fairly well distributed, Jones, Lewis and Brown being the topnotchers.

Merril Ruiter set a new high triple count in the Church League on the Y. Alleys this week when he smacked the pins for scores of 221, 286, 226, for a total of 733. This record dispaces George Robertson, who had bowled 698 earlier in the season.

The Ladies' League at the Y.M.C.A. has finished the first section of the league after several weeks of very keen competition. The following is the team standing: Marigolds, 27; Sunflowers, 21; Daisies, 20; Wallflowers, 20; Pansies, 19; Orchids, 19; Narcissus, 18; Daffodils, 14; Carnations, 13; Hollyhocks, 11; Roses, 10; Tulips, 8.

BLACK HAWKS

The Black Hawks' juveniles will practice Monday evening from seven to eight at the Sacred Heart rink, and all players should be on hand.

ORGANIZED PRO. HOCKEY IS WEATHERING ECONOMIC STORM

Establishing of Salary Limits, Rocks, Says National Frank Calder.

Saved Ship From Running on Hockey League Prexy,

(By Frank Calder, President, National Hockey League)

Written for the Associated Press

MONTREAL, Que., Jan. 14 (AP) — Organized professional hockey, both in Cananda and the United States, appears to be weathering the economic stress, through which we are passing, remarkably well.

Distress in some spots was bound to be. The foresight of the thinking element in curtailing expenditures, the establishing of salary limits, both individual and collective however, has saved the ship from running on the rocks.

Undergoing its greatest expansion in those times when financial stringency was about the last thing in sight, it was, perhaps, not surprising that when the economic tide did turn, the cost of conducting professional hockey clubs, the price of transfer of high class players and salaries paid to the outstanding stars, had reached hitherto unheard of figures.

Problem for Backers

When it is taken into consideration that hockey, unlike other major sports, must be played under a roof and therefore before a limited number of patrons, the problem of the backers of professional clubs becomes easily apparent.

Nevertheless, in spite of salary limits and salary reductions, the cost of operating a high class professional team still remains relatively high. Apart from a few outstanding stars, salaries of professional hockey players still run higher than salaries paid to the general run of athletes in other branches of professional sport — when the actual amount of playing service given for that salary is taken into consideration.

The $7,500 baseball player, for example, is likely to participate in upwards of 150 games, barring accidents. His salaried counterpart in professional hockey, on the other hand, is expected to take part in only 48 matches, each lasting at the most 70 minutes.

The progress the game has made in the United States since 1924 when the first American city, Boston, enered the ranks of organized professional hockey, has been nothing short of remarkable.

BISONS GAIN 4TH VICTORY

Defeat Tecs 6-3 to Start Stampede to Retain International League Title.

TORONTO, Jan. 14 (C.P.)—Buffalo Bisons, last year's champions of the International Hockey League, after lying dormant through the early part of the current schedule, have begun a stampede in an effort to retain their honors.

Defeating London Tecumsehs, 6-3, at London last night, the Bisons chalked up their fourth win in five starts and proved their 7-0 win over the Tecs at Fort Erie last Saturday and was no fluke. The win left them crowding the second place Londoners, with only three points separating them.

Schulz Leads Scorers

Young Norman Schulz, second string pivot man for the Bisons, led his team in their wild charge upon the London goal. Schulz scored a goal in the first period and another in the last 30 seconds of play.

Tory Gregg was London's ace, banging in two goals and getting an assist on Eric Pettinger's marker.

Buffalo's "Dynamite Twins," Lloyd Gross and Roter Roth, leading snipers of the circuit, shared two goals between them, the other pair of Bison counters going to Gamey Lederman and Carr.

Referee "Puss" Traub was treated to a shower of programmes and refuse in the last period, when he penalized Gord Fraser for five minutes. Fraser was sandwiched by Berlet and Murray, and Berlets ankle was cut by Murray's skate, Fraser drawing the penalty.

Craig Wood In Tie Caliente Golf Lead

AGUA CALIENTE, Mexico, Jan. 14 (A.P.)—Craig Wood was within reach of a grand slam of the golf tournaments of the Californians today. The big blond professional from Deal, N.J., with three victories in little more than a month, was tied for the lead in the Agua Caliente $7,500 open as play started on the last 18 of 71 holes. His stroke total for 54 holese was 217.

Stepping along with him in the vanguard was Paul Runyan from White Plains, N.Y., while Leo Diegel, making his fourth try for top prize money in his own tournament, and John Perelli, a youngster from Beverly Hills, Calif., followed a stroke behind with 218.

There was every indication of a close finish to-day, with Al Espinosa, Akron, O., and Horton Smith, Oak Park, Ill., only two strokes away from the front ranks with 219.

AN EARLY MORNING SURPRISE

Peter Rabbit is like a great many people in the world. He is impulsive. That is, he does a thing when it comes into his head. He doesn't take time to think it over. From the hint which Tommy Tit, the Chickadee had dropped about the Swamp where the cedar trees grow, Peter had a feeling that he might find out something about Welcome Robin there. So here he was that very night bound for that swamp. The fact that he was going there at night shows how little real thought Peter had given the matter. What could he hope to find out at night? Who was there likely to be abroad at night who would know anything about Welcome Robin? If Tommy Tit had found out anything about Welcome Robin down in that swamp it had been in the daytime, for Tommy goes to bed with the coming of the Black Shadows.

But Peter didn't stop to think of these things. He scampered across the Green Meadows and into the Green Forest, lipperty-lipperty-lip, as fast as he could go, then on through the Green Forest to that part which lies in a hollow and is protected and has in it springs which freeze only in the coldest weather It is called a swamp, and it is there that the cedar trees grow. Peter new it well.

When he got there he wandered this way and that way without

"Dee, dee," said Tommy Tit. "How are you this morning?"

finding a single soul to speak to. But for some footprints in the snow it would have been easy to believe that he was the very first living creature to visit that swamp. The footprints Peter recognized right away. There were some made by Reddy Fox but they were old and worried Peter not at all. There were some made by Billy Mink. Peter looked for these sharply, for Billy, if he should happen to be hungry, would be a dangerous neighbor to have about. But these tracks also were old and Peter felt relieved. He ran across the tracks of Lightfoot the Deer and started to follow them. But they crossed and recrossed until Peter was so mixed up that finally he gave up in disgust.

Once the terrible voice of Hooty the Owl shattered the stillness of the swamp and frightened Peter so that it seemed to him that the very blood in his veins froze. Luckily for him he was sitting under the snow covered branch of a cedar tree and was too frightened to move. Presently, as he peered out fearfully he saw a great shadow sweep across the snow and knew then that Hooty had been almost overhead. Peter sat right where he was for a long, long time. He sat there until he heard Hooty's voice again and knew by the faintness if it that Hooty was far away in another part of the Green Forest. Then Peter resumed his aimless ramble until he had visited every part of the swamp and had found no one to speak to nor discovered anything of interest as he had expected to from Tommy Tit's hint.

The Black Shadows already had left the hill-tops and were beginning to creep out of the hollows and out of the swamp where Peter was when he made up his mind that he had been very silly to come there without knowing what he was coming for, and that it was high time he was starting for home. He had just turned in that direction as the first Jolly Little Sunbeams crept into the swamp. At that very instant he heard a familiar voice, the merry voice of Tommy Tit the Chickadee.

"Dee, dee," said Tommy Tit, "how are you this morning?"

Another voice which Peter also recognized, yet which he could not believe he really heard, replied: "Fine, thank you, Tommy Tit. And how are you?"

It was the voice of Welcome Robin.

(Copyright, 1933, by T. W. Burgess)

NEW TRADE MINISTER.

MELBOURNE, Australia, Jan. 13 (C.P. Cable). — Lt.-Col. Thomas Walter White, member of the House of Representatives for Balaclava, and distinguished military figure of the Commonwealth, was to-day appointed Minister of Trade and Customs in the Cabinet of Prime Minister Joseph A. Lyons.

Headaches and Dizzy Spells Nerves In Bad Condition

MILBURN'S HEART NERVE PILLS

Mr. Neil Crawford, Hamilton, Ont., writes:—"My nerves were in such bad condition I found it almost impossible to get a good night's sleep.

I was also bothered with headaches and dizzy spells.

I tried many different remedies, but they did not seem to give me much relief, but after I had taken Milburn's Heart and Nerve Pills I could hardly believe the change they had made in my condition."

For sale at all drug and general stores; put up only by The T. Milburn Co., Ltd., Toronto, Ont.

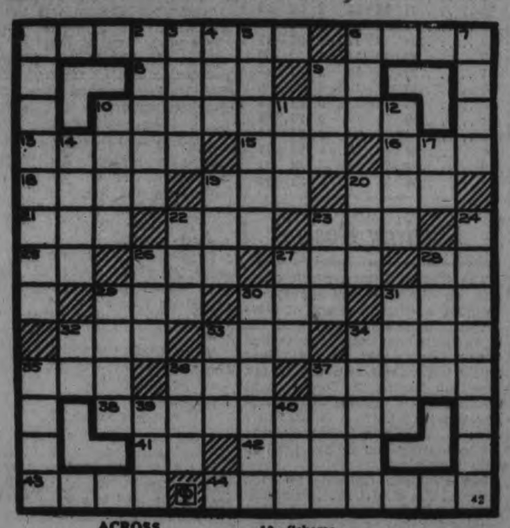

ACROSS

1—Formal agreement
6—Authoritative decree
8—Aeroplane (colloq.)
9—Philippine Islands (abbr.)
10—Beget
13—Raw hides
15—Chiropterous mammal
16—Promise solemnly
18—Exclamation
19—Bog
20—Diminutive of Theodore
21—John (Sc.)
22—Nothing
23—Japanese coin
25—Great Northern (abbr.)
26—Goiter 27—A metal
28—Chancery of appeals (abbr.)
29—Proverbial saying
30—Conquer 31—Vehicle
32—An eternity
33—Part of the body
34—Male offspring
35—South African antelope
36—Neutral liquid
37—Molar
38—Attacks anew
41—Railroad (abbr.)
42—Cinerary urn
43—Ancient city in Phoenicia
44—Inward

DOWN

1—A series of political operations
2—Pastries
3—Make of a car (pl.)
4—Curve
5—Ornamental bracket
6—Suitable
7—Suppose (Sc.)
8—Irishman (colloq.)
10—Scheme
11—Bring forth young
12—Level
14—Ardor
17—Hypothetical force
19—Organ of a fish
20—A cardinal number
22—Novel 23—Iniquity
24—Former vice president of U. S.
26—Pallid
27—Gratuity
28—Jargon 29—Tart
30—Wartime president of U. S.
31—Murmuring notes of a dove
32—Type measure
33—Possessive pronoun
34—Pert. to the sun
35—Blood sucking fly
36—Row
37—Piece of baked clay
39—Sooner than
40—On one's dignity

Answer to Previous Puzzle

E	A	C	H		R	O	M	A		G	E	T
F	L	O	E		E	D	O	M		A	R	E
T	O	R	M		D	E	B	I		D	I	N
S	E	E	D		O	R	A	L		F	A	T
			R	A	S		S	E	M	I		
I	M	B	I	B	E		S	T	E	E	R	S
T	A	L	C				S	L	O	T		
S	T	O	K	E	R		A	N	O	D	E	S
			A	S	E	A		R	E	S		
M	E	T		L	I	D	O		P	A	L	S
E	R	E		E	S	A	U		E	L	I	A
A	I	R		R	I	M	S		R	E	A	L
L	E	S		S	N	E	E		M	E	R	E

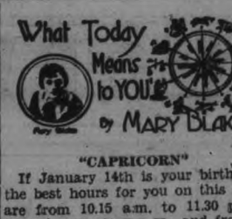

"CAPRICORN"

If January 14th is your birthday, the best hours for you on this date are from 10.15 a.m. to 11.30 p.m., from 1 p.m. to 2 p.m. and from 7 p.m. to 8.15 p.m. The danger periods are from 8.15 a.m. to 9.15 a.m. and from 4 p.m. to 5 p.m.

It would seem that influences operative on this January 14th will make for a good deal of confusion. Forces will be pulling in various directions and well laid plans may go "hay-wire." Time will get away from people generally and there will be more than the usual number of late-kept and broken appointments.

Born on January 14th, the child will be possessed of an extremely fiery temper. When not ruffled, these children radiate sunny and cheerful dispositions and are seldom depressed. They can usually see the funny side of any situation, regardless of its seriousness; their pleasantly sharp sense of humor will help much to maze their burdens light. You can expect results from these youngsters.

If January 14th is your birthday, you are inclined to be erratic and flighty. You are a most delightful person, and since no one can gauge at all accurately how you will react to any situation, life is full of surprises when you are about. You have many friends on whom you depend a great deal for companionship and you are constantly on the go trying to keep in touch with them all. You accept people too readily into the fold of friendship, and more frequently than you like, you discover that many of them are but the "fair-weather" type.

Born on January 14th, you are a real hustler when it comes to your business. People interest you a great deal, and you enjoy being with them. Your success seems assured in any field of endeavor where it is necessary for you to get out and around and contact people. You are a born sales-type. You are persuasive in your speech, but regardless of your talking points or manner of presentation, you "get across" because of your sincerity. People will buy from you, will listen to you, will act on your words, because of the qualities of honesty, straightforwardness, truthfulness and dependability which you express. The women born on this date are most independent, but are lacking in all egostical display. They are even-tempered and just. They always meet their obligation and take excellent care of their families.

"CAPRICORN"

If January 15th is your birthday, the best hours for you on this date are from 8.40 a.m. to 9.50 a.m., from 1 p.m. to 2 p.m. and from 6.45 to 7 p.m. The danger periods are from 10 a.m. to 11.15 a.m. and from 8 p.m. to 9 p.m.

More than the usual amount of irritability will be apparent on this January 15th. It will prove a noisy day generally; nerves will seem to be on edge. Quarrels and petty outbursts of temper will be visible and will not be confined to the young.

The child born on this January 15th will ever be looking for excitement of some sort. If it cannot be found look for him to stir some up on his own account. These little ones are great practical jokers and occasionally frightful teasers. Never still or idle for a moment these children if properly guided into right channels will accomplish much.

If January 15th is the date of your birthday, you fall probably into that group of persons who seldom give way to their emotions. You are an uncomplaining person; even when everything seems to go wrong, you grin and bear it. Possessed of excellent judgment, you are usually able to look well ahead, and in so doing you often head off difficulties and even disasters that others would not be able to forestall. You are inclined to be a bit restless; you like change, change of work, way of living, change of conditions of play, etc. You are not, however, a dissatisfied person, and more than likely, you are quite happy going along as you are.

Born on January 15th, you are known as an agreeable person, both in your own home and out of it. You are very definite in your likes and dislikes. You have the power of decision. Once you say something, you mean it, and what is more, you stand by it. You let your thoughts dwell too much in the past, and for this reason feel yourself strongly bound by your family, their traditions, and often by the mistakes of those from whom you came. You must seek to break this hindering belief. The women born on this date are often variable persons; one day they are full of pep and the next they are greatly lacking in energy; one minute they feel extremely happy and buoyant and the next they are depressed and blue. They seldom seem to know their own minds.

Joins Beauty Army

England's army of beautiful gals was recently strengthened by the addition of private Rene Gadd, who, by gad, seems destined for an early commission. She has already won her spurs in several outstanding pictures, and General Public is casting an eye in her direction.

INFLUENZA Lowers Vitality!

Avoid risk of Complications!

The convalescing period following an attack of Influenza is highly dangerous. Influenza saps vitality, weakens bodily resistance, and leaves the system a prey to serious disease!

This is where Fellows' Syrup will act as a real health safeguard. For Fellows contains the stimuating mineral foods needed to build sound tissue, blood and nerve cells. Its perfect compound of calcium, iron, phosphorus, quinine, sodium and potassium will help nature to quickly restore physical and mental vigour. Doctors in 52 countries recognize the worth of Fellows' Syrup during convalescence from disease. For more than 60 years this time-tried tonic has proved its value during the dangerous after-illness period. Your dealer sells Fellows! Two sizes.

FELLOWS'
World Famous **SYRUP.**
COMPOUND OF HYPOPHOSPHITES

MUGGS McGINNIS — **The Shut-Ins!!** — By WALLY BISHOP

HIGH PRESSURE PETE — **In Black and White** — By GEORGE SWAN

TILLIE THE TOILER — By Russ Westover

BRINGING UP FATHER — By George McManus

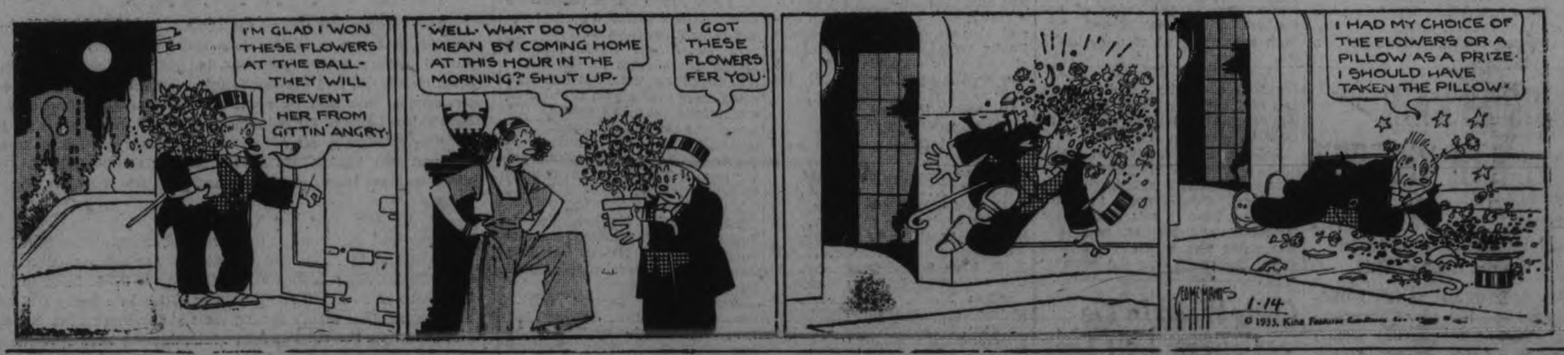

BOBBY THATCHER — By George Storm

want ad section WHERE BUYER & SELLER MEET want ad section

Just Phone the Classified

1600

RESULTS are Certain

WANT AD. RATES

Cash 1 cent per word or figure per insertion.
Minimum Charge 25c for Any Advt.

If Charged 1½ cent per word or figure per insertion.

Phone We will call for your ad. and give you the cash rate. **1600**

CHARGES:

Card of Thanks	50c
In Memoriam (up to 2 inches)	75c
Over two inches, per inch	50c
With black border, extra	25c
Birth Notice	50c
Death Notice	50c
Locals (Black Page, per inch	$1.00
Black Local (Back Page) per in.	$1.40

Index to Examiner Classified Want Ads.

Agents Wanted L
Boarders Wanted ..... F
Business Opportunities ..... K
Cottages, Summer Resorts ..... E
Chiropractor ..... U
Dressmaking ..... Z
Employment Wanted ..... J
Female Help Wanted ..... H
Found ..... N
For Sale: General ..... A
For Rent—General C
To Rent: House and Apartments ..... B
General Notice ..... T
Help Wanted: Male or Female X
Personal ..... M
Poultry For Sale and Eggs ..... P
Radio I
Situation Vacant V
Shorthand ..... O
Lost ..... M
Male Help Wanted ..... G
Salesmen Wanted ..... Y
Used Cars For Sale ..... S
Wanted: General C
Real Estate For Sale ..... D

Important !

In requesting us to call for your ad, the order must be phoned before 12 noon in order to insure it being inserted on the same day.

a For Sale—General

HARDWOOD, MIXED WOOD, CUT to order at a close price. Satisfaction guaranteed. Renzetti 2409. 6d-14-8174A

COAL — CONNELL'S LARGE PEA Coal at $11.00 Ton. Will do same work as Chestnut. Why not Save $2.50? Connell Anthracite Mining Co., Ltd. 'Phone 2906. 12d-13-8027A

FUR COATS AND CLOTH COATS Repaired, Remodelled, and Relined by experienced party. Half-price. 502 Chamberlain. 2d-12-4A

FUR ROBE, HEATER. WOULD EXchange for Wood. Apply 570 Gilchrist. 2d-12-7A

QUANTITY GOOD HAY. 'PHONE 1928J. 3d-12-3975A

COAL AND COKE. HARDWOOD. Mixed Wood, Slabs. Dinadale's. 'Phone 153. 12d-21-8161A

MIXED WOOD $2, HARDWOOD $2.25 Gut. Stephenson, 'Phone 3576W. 5d-14-8169A

DRY WOOD AND SLABS, FROM $1 Worth Up. Trucking of all kinds. Deal, 1806. 3d-12-3976A

LARGE TRUCK LOAD ABSOLUTELY Dry Mixed Wood, $2. 'Phone 278. 22d-23-5011A

DRY BODY HARDWOOD, CUT, $8.50 Cord. Dry Mixed Wood, $4.50 Cord, Delivered. 'Phone 27, Warsaw. 6d-17-11A

b For Rent—Houses and Apartments

FRONT FURNISHED ROOM, CENtral. 2509W. 3d-13-2B

WARM HOUSE, MODERN, HARDwood floors, garage. Apply 679 George Street, or 'Phone 2145W. 2d-13B

LARGE OR SMALL HEATED APARTment, Furnished or Unfurnished 'Phone 3825. 5d-12-8136B

FIVE-ROOMED HEATED APARTment; rent very reasonable. 'Phone 191. 6d-12-3933B

HEATED FURNISHED FLATS. 264 Hunter Street. 6d-12-8128B

HOUSE, 408 BELMONT AVENUE (corner Belmont and Weller). Apply 437 George Street. dtf-2199B

APARTMENT 2, NOVA SCOTIA Apartments. Possession 1st November. Apply 437 George Street dtf-B

BUNGALOW FOR RENT, DESIRABLY situated in the West-end. Possession can be arranged. Apply 437 George Street. dtf-2418B

HOUSE, NO. 336 RUBIDGE STREET, now being redecorated throughout, new oak floors and hot water heating. Apply 437 George Street. dtf-B

HEATED APARTMENT IN GRAND Central Building. Possession arranged. Apply 437 George Street. tf-B

WARM HOUSE, MODERN, HARDwood Floors, Garage. Apply 679 George Street. 'Phone 2146W. 3d-12-8132B

ROOMS, FURNISHED OR UNFURnished; all conveniences, with gas; steam heated. rent reasonable. 196 Aylmer Street. 3d-12-8187B

THREE FURNISHED ROOMS, Ground Floor. 375 Dalhousie. 3d-12-8173B

FURNISHED OR UNFURNISHED Heated Apartment. 389 Queen Street. 3d-12-8184B

WARM BED-SITTING-ROOM FOR Lady. 'Phone 36J. 2d-13-21B

ONE OR TWO UNFURNISHED Rooms, central; reasonable. 74 George Street N. 2d-13-26B

Advertise in The Examiner

b For Rent—Houses and Apartments

RED BRICK, SEVEN ROOMS, AND three-piece bath, hot air furnace, electric light, gas, and garage; rent $27.50. 262 Rubidge Street. Telephone 2691. 3d-12-3972B

WARM, MODERN HOUSE, CONVENient; also Suburban House, fruit market garden. Mr. Bell, Bell Apartments. 3d-12-10B

c For Rent—General

FOR RENT — STORE AT 136 HUNter Street. Immediate possession. Apply 437 George Street. dtf-1712C

GARAGES TO RENT—CONVENIENT to Downtown Offices and Stores. Apply 437 George Street. dtf-1092C

BARBER SHOP, NORTH - END. 'Phone 1020. 3d-11,12,14-3168C

STORE, NO. 173½ SIMCOE STREET. Immediate possession. Apply 437 George Street. dtf-1397C

f Boarders Wanted

SINGLE FRONT ROOM, WITH Board. 356 Stewart. 'Phone 3299J. 2d-12-5F

CLEAN, WELL-HEATED ROOMS, central; good Board; all conveniences; private home. 'Phone 2455J. 3d-13-3F

BED-SITTING-ROOM, WITH BOARD, suitable for 2 Girls. Write Box 1, Examiner. 3d-13-1F

g Help Wanted, Male

MAN TO CUT WOOD, ETC., SMALL remuneration if satisfactory. An excellent opportunity for a summer's job in Cheese Factory. Apply J. J. Brethour, Warsaw. 2d-12-8197G

HOW TO GET A GOVERNMENT Job. Free Booklet. The M.C.C. Ltd., Toronto (10). 4d-7,14,21,28-3900G

ENGLISH HOUSE REQUIRE SALESman, with knowledge of Retail Stores handling Hardware and Notions. Molyneux & Co., 73 Adelaide Street West, Toronto. 3d-14-4004G

h Help Wanted, Female

WANTED — CAPABLE WOMAN TO take charge of Farm Home; must be able to Cook; no farm work required. Write Box 8, Examiner. 2d-13-8H

STENOGRAPHER, SOME BOOKkeeping knowledge; must be accurate worker; permanency if suitable. Write Box 15, Examiner. 2d-13-15H

WOMEN WANTED TO SEW FOR US at Home. Sewing Machines necessary. No selling. Ontario Neckwear Company, Dept. 116, Toronto (8). 3d-14,21,28-25H

i Radio

WILL SELL OR EXCHANGE — 45 Shares of Barries Ltd. Preferred and Common Stock, at a substantial reduction. Would consider Local Real Estate or Summer Cottage Property. Give particulars to Box 3876, Examiner. 6d-5,7,12,14,19,21-3875T

j Employment Wanted

EXPERIENCED PRACTICAL NURSE; charges reasonable; references. Apply to Mrs. Hazel Griffis, Omemee, Ontario. 3d-12-8161J

EXPERIENCED BOOKKEEPER AND Stenographer Wants Position. Write Box 13, Examiner. 3d-14-13J

RELIABLE, TRUSTWORTHY WIDOW wishes Housekeeping Position, or willing to go by the Day. Write Box 16, Examiner. 3d-14-16J

a For Sale—General

MIXED ALFALFA AND TIMOTHY, $7.50. Mixed Straw, $5.50. Good quality, Baled from Barn Storage. Will load either C.P.R. or C.N.R. Cash terms. H. R. Howard, R.R. 2, Brampton, Ont. 2d-12-8195A

FOR SALE — AT GREATLY REDUCed Prices — 1 New Rubber-tired Buggy, 1 Set New Heavy Sleighs, 1 Set Light Sleighs (Used), 1 Heavy New Farm Wagon, 1 Light Delivery Sleigh. Apply Fitzgerald Co., 255 McDonnel Street. 'Phone 2916. 3d-10,12,14-3949A

FENELLA W.I.

Members Lay Plans for Summer Session Early in June—Bale Sent West.

FENELLA, Jan. 14 (Examiner Correspondence).—Mrs. W. Rogers entertained the members of the Fenella Women's Institute on Thursday afternoon for the regular meeting, when during the business period it was decided to hold the summer meeting early in June.

A bale has been sent to the West for the relief of the needy.

The program of the day consisted of community singing; roll call, answered by mother's maiden name; instrumental, Miss Eileen Rogers; reading, "Power of Character," Mrs. M. Adams; reading, "Doing Our Part," Mrs. F. Talling.

The February meeting will be held at the home of Mrs. J. H. Mouncey, with Mrs. M. Adams and Miss L. Clark Jibb as program leaders. A vote of thanks was given to the hostess, and the usual social half hour was enjoyed.

LUCKY CRASH—FOR CATS.

MOUNT CARMEL, Pa.—A couple of truck drivers are convinced that Friday, the 13th, is unlucky, but a lot of cats in this neighborhood don't agree with them. The two trucks collided on the hoo-doo day and spilled their contents all over the street. What tickled the cats was the trucks were loaded with milk.

l Agents Wanted

BIG PROFITS SELLING SHOELASTic. New scientific compound, applied like putty. Soles Shoes at home for a few cents. Wears like leather. Write Department O.D., Economy Products Company, 20 Hayter Street, Toronto. 1d-12-3999L

m Lost

ON MONDAY, BROWN KID GLOVE. 'Phone 2007M. 2d-12-8193M

LITTLE PUP. PLEASE 'PHONE 2534. 3d-14-20M

BROWN KID GLOVE. FINDER please leave at Y.W.C.A. 2d-13-3987M

o Live Stock

FOR SALE—3 REGISTERED SHORThorn Bulls, 10-12 months old; priced reasonable. Apply to Gerald Armstrong, Millbrook, R.R. 2. 3d-13-3979O

p Poultry

FOR SALE — THIRTY PURE-BRED Leghorn Pullets, Laying. Fifty Cents each. 'Phone Keene 12 ring 3. 3d-13-8191P

DON'T FORGET OUR SPECIAL Offer of 10 Extra Chicks with Every 100 Ordered Before January 15th, for delivery any time. Call with your order this week at our local Hatchery, 336 Water Street (across from the Market), or 'Phone 3834. Have you got one of our Free 1933 Catalogues and Price-Lists? Bray Chick Hatchery. 4d-12-3956P

q Wanted

LIVE FOWL WANTED, 'PHONE 1731F. S. Levine. 26d-27-3028Q

GENTLEMAN'S BICYCLE, GOOD condition. 'Phone 1067J. 3d-12-8166Q

WANTED— TO BUY, MODERN NONElectric Singer Sewing Machine, Drophead, Cabinet style; state price, time used. Write Box 22, Examiner. 1d-12-22Q

r Personal

PRIVATE KINDERGARTENS PAY. Advice given Free by the Canadian Kindergarten Institute, Toronto (10). 4d-7,14,21,28-3901R

v Situations Vacant

LADIES WANTED TO DO LIGHT Sewing at Home; good pay; work sent charges paid. National Manufacturing Co., Dept. 43, Montreal. Jan.13,Feb.11,Mar.11 Apr.8,May 13, June10-4000V

NOTICE TO CREDITORS.

IN THE MATTER OF THE ESTATE OF MARY COWIE, DECEASED.

All persons having CLAIMS against the Estate of MARY COWIE, late of the City of Peterborough, in the County of Peterborough, Widow, Deceased, who died on or about the 9th Day of November, 1932, are requested to send same duly verified to the undersigned Solicitors for the Executrix of the Estate, with their names and addresses, on or before the 21st Day of January, 1933, after which time her Estate will be distributed, regarding only the Claims then received and ignoring all others.

DATED this 6th Day of January, 1933.

GORDON & ELLIOTT,
395-7 George Street,
Peterborough, Ontario,
Solicitors for the Executrix,
Lottie Amelia Mayneord.
3d-7,14,21-3906

NOTICE TO CREDITORS.

IN THE MATTER OF THE ESTATE OF CHARLES A. KELLY, LATE OF THE CITY OF PETERBOROUGH, IN THE COUNTY OF PETERBOROUGH, GENTLEMAN, DECEASED.

All persons having CLAIMS against the Estate of the said CHARLES A. KELLY, who died on or about the 26th Day of November, A.D. 1932, at the City of Peterborough, in the County of Peterborough, are hereby notified to send into the undersigned, the Solicitor for the Executors of the Last Will and Testament of the said Deceased, on or before the 8th Day of February, A.D. 1933, full particulars of their Claims. Immediately after the last mentioned date, the Assets of the Estate of the Deceased will be distributed among the parties entitled thereto, having regard only to the Claims of which the Executors shall then have notice.

DATED at Peterborough this 13th Day of January, A.D. 1933.

JOHN R. CORKERY,
414 Water Street,
Peterborough, Ontario,
Solicitor for the Executors.
4d-14,21,28,4-4003

Voice Of The People

ANSWERS ORANGEMEN.

Dear Mr. Editor: My attention has been called to a letter signed by the West Peterborough Orange Lodge which appeared in your columns a few days ago, and which, I think, in fairness to our non-Catholic friends and neighbors, who will desire to be properly informed upon the question, calls for a reply, notwithstanding our policy to disregard a class of communications which depends upon insinuations or innuendos rather than clear statement of fact.

It has been our desire, too, that the public discussion of this question shall be carried on in a dignified, reasonable way, and the overwhelming evidence that we have received from our Protestant fellow citizens all over the province indicates that they are of the same view, and that they will not subscribe to the position taken by the letter to which this is an answer, and which is typified by the following statement: "Instead, they (the Separate School supporters) seek to win the sympathy of the Public school supporters, with the aid of The Examiner, from whom they *would steal millions of dollars* each year," and then they go on to say, "Father Burke said that this change would mean millions of dollars to them. If it means millions of dollars to them, it means millions of dollars taken from the Public school treasury by *stealth or surreptitious means* to help finance their own schools."

This, surely, is not the language in which reasonable Canadian citizens sit down together to discuss each other's problems, and it is not the attitude likely to produce that atmosphere of content and general good-will for which our Orange neighbors profess so great a desire. Neither does it reflect the sentiment of our non-Catholic neighbors, including even, I believe, a considerable section of the Orange Order, and if evidence is required to support this conclusion, it will be found in my reference in the pamphlet "Some Pertinent Facts" to the election in Toronto last year, in spite of organized Orange opposition, of four Orange municipal candidates, who had sufficient courage to support a request made by the Catholic people which appeared to them to be reasonable; if that is not sufficient, let me draw attention to the result of the municipal elections in this city this year, wherein eleven aldermanic candidates, and all, so far as I know, Orangemen, were bitterly opposed by the same element in the Orange Order and for precisely the same reason, and yet, though the Catholic vote is only one-ninth of the whole in Toronto, every single one of these men were returned by handsome votes. It would seem, therefore, that the non-Catholic people of Ontario have very definitely awakened to a realization of the need for demonstrating that their views are not reflected by that class of Orangemen whose passions are aroused by even the mention of the name "Catholic."

Let me say at once that neither Father Burke nor any other responsible person, speaking in the interests of the Separate school system of Ontario, ever made any such statement. What he did say, and, I think, with perfect justification, was that millions of dollars had been appropriated for the use of Public schools not "each year" but over the whole period that has passed since Confederation, which should have been available for the support of Separate schools. Neither did Father Burke, or any other representative Catholic, ever charge the Public school system with having obtained these large sums of money by "stealth" or by "surreptitious means," but we do say that because of a change in business methods that has come about with an ever-increasing rapidity, and in the absence of suitable amendments to the existing legislation, large amounts of taxes that *should be available to Separate schools, and in earlier days were available*, are now being paid to the Public school system contrary to the spirit of the original legislation.

And what was that legislation? In a word, it was that the Catholic minority of Ontario and the Protestant minority of Quebec were given the right, which was guaranteed by the Act of Confederation forever:

(a) to establish Separate schools,

(b) to have their property assessed for the support of these Separate schools,

(c) to be exempt from taxation for the support of Public schools.

These provisions are clear, simple and easily understandable, and the Catholic minority of Ontario ask for nothing more than the right to enjoy them, a right that was enjoyed so long as the form of property at the time this legislation was enacted continued.

Now let me put to my Orange friends this proposition. Assume that an Orangemen owns a house and lot worth $5,000.00. He will have no doubt that such an asset is, in every sense of the word, his "property," and let me assume that he sells this property for $5,000.00 in cash, which he places in the bank. Will he have any doubt that in the form of cash it still remains his property?

A little later on he decides to buy a block of stock in, let us say, the Canadian Pacific Railway Company, for which he transfers from the bank his $5,000.00 in cash. Will he consider that in the form of stock it ceases to be his property, or will he maintain that in any form whatever, so long as he is the only individual who can control or can convert it, it is his property and his property only? Of course that will be his position, and that will be a proper position on every legal and moral ground.

But let us take the case of his Roman Catholic next door neighbor, who owns a house of the same value and whose property it is in exactly the same way. He sells it for cash, and the cash remains his property, but when he goes into the third phase of the transaction and buys $5,000.00 worth of Canadian Pacific Railway stock, it ceases to be his property insofar as assessability for the schools of his choice, and automatically becomes non-Catholic property. I have no need to ask our non-Catholic friends if they consider this situation fair. I know what their answer has been in scores of thousands of cases, and I know of not one single case where the answer is contrary to the position taken by Separate school supporters.

But my Orange friend will say you have your remedy in the amendment to the Assessment Act of 1886, which "permitted" the Directorate of a Corporation to pay to the Separate school system an amount of taxes proportionate to the amount of stock held by Roman Catholics. Well let us take the same institution as an example, namely the C.P.R. I think their last statement showed that their stock was held by 180,000 shareholders, much of it by individuals, but very large quantities of it by other corporations, and in some cases by corporations that again were owned and controlled by larger groups, and assuming that our Protestant neighbors are in sympathy with our contention that every dollar of Catholic money invested in the C.P.R. should, for the purposes of our schools, be considered Catholic "property," let me ask under what plan could the Railway ascertain the amount of such holdings? And let me add, incidentally, that this same Railway corporation did, on one occasion, endeavor to find some machinery by which such a division could be made, but without success.

This, however, is not the single weakness of the amendment to the Ontario Assessment Act, which recognized the right of Separate school supporters to have their property, in every form, assessed for the support of their schools, because the fact is that in hundreds of cases *where the ownership of stock is ascertainable* Boards of Directors decline, for one reason or another, to pass the necessary resolution required to give effect to the desire of Catholic stock owners, and as an example of this the writer, personally, made application to a Toronto Company for the allocation to the Separate school system of Toronto of the taxes payable on his stock in that corporation, stock which, by the way, cost him considerably over ninety thousand dollars, and was met with a flat refusal upon the ground, amongst others, that while the Asse sment Act did "permit," it did not "compel" such division, and it may be of interest to note the five reasons that were advanced at that time for non-compliance with what even the Orange *Sentinel* of Toronto agreed was my very reasonable request. They were as follows:

(a) "The policy of the Board on all such questions must be unanimous, and in this case it ailed of unanimity."

(b) "Industrial corporations apparently have not so far deemed it expedient to adopt permissive l gislation."

(c) "It would place additional duties and responsibilities upon companies."

(d) "There would be no resulting worthwhile gain unless such course was made compulsory."

(e) "That the legislation in this Province was permi sive and not compulsory."

It may also be of interest to note that in reply to this refusal, I wrote an open letter to the Company, which subsequently appeared in the Catholic press together with a copy of the reply signed by the President of the Company, in which he admitted that the situation as I presented it was "entirely new to him and his Directors," that "There is a great deal of fairness in your contention, and as President of our Company I assure you that I will do everything within my power to carry this matter through in the manner you suggest at our very first Board meeting."

In reading this the Orange *Sentine* was moved to observe that apparently "all Mr. Quinn had to do was draw the attention of the Directors to the law in order to have his request complied with," which was a very satisfactory admission, on the part of even our Orange friends, that we have some rights in that respect, and I am sure that they will be filled with righteous indignation when they learn that nearly three months later, when I pressed for the promised decision of the Board, I was told "That owing to the very great uncertainty existing in business conditions to-day it would be inadvisable to contemplate any change just at this time," so that notwithstanding the apparent concurrence in our views of every class of the community, I was unable to obtain, for the support of the schools of my choice, a share of the taxes paid by the Company, and my position in that respect is identical with the position of Separate school supporters all over the Province whose property interest in such corporations are not only not *assessable for the support of their schools, as was provided by the Act of '03*, but are not *"Exempt from taxation for the support of Public schools," as was also provided by the same Act.*

Separate school supporters are, therefore, at this time asking merely for an amendment to the Act which will insure to them, in some workable manner, the results intended to be achieved by the legislative amendment of 1886.

I would like, also, before concluding this letter, to make reference to the statement of those who, evincing little desire to be entirely fair, frequently refer to the "thousands of Catholics in the Province, who are not Separate school supporters," but who fail to give the reasons for this condition, which generally are, first, that in scores of places in the Province there have never been any Separate schools, and in all probability never will be, for the reason that Catholic citizens are not sufficiently numerous to properly support them, hence these citizens remain supporters of the Public school system. The second class will be found amongst the poorer people in the large centres who find themselves entirely unable to pay the high tax rate which, in the absence of the power to exercise our rights as set out above, constitute a heavy load for even those who are reasonably well off. For example, in Toronto the Separate school rate is nearly 70 per cent. higher than that required for the support of Public schools.

M. J. QUINN, General Chairman,
Catholic Taxpayers' Association.

SIDELIGHTS ON RELIEF

To The Editor of The Examiner:

Sir,—After the visit of the Inspector sent by the Government the late City Council passed a resolution endorsing the Charity Board, thereby confirming its actions and assumed responsibility therefor.

The Relief Committee of the Charity Board is not doing anything nor has it ever done anything in the way of supplying shelter and clothing for single men. Admittedly, until the end of October the Relief Association had paid (direct to the landladies) $2 per week for room rent for these men and had done everything in its power to take care of the shelter and clothing side of the question in addition to the $1.50 grocery order issued by he Charity Board. But though this Board had full notice that the Relief Association would cease operations at the end of Octtober, it took no steps whatever (and has not up to he present time) to meet the contingency which then arose owing to the cessation of these payments.

Single men, who have no relatives or friends, have resided in the City for many years are of advancing years and in some cases physically incapable of hard manual labor, and are rooming or boarding out, receive a grocery order for $1.50 per week for their sole and complete maintenance which works out at 21 3-7 cents a day.

The Board knows very well and takes advantage of that knowledge that in most cases householders are too kind-hearted and charitably minded to evict these men; it trades on that knowledge and shelters itself behind the skirts of the landladies leaving the latter not only losing any profit they might legitimately make but actually out of pocket in hard cash owing to their kindness; it places the burden of keeping these men on individual members of the community who in many cases are themselves feeling the stringency of the present times.

Perhaps at the back of their minds the members of the Board had some definite idea of how this $1.50 grocery order would provide the barest necessities in the way of food shelter, clothing, fuel and other absolute necessities. It would be doing a real service to these unemployed men and satisfy public curiosity if the Board would publish a budget not in general terms, but properly and completely itemized, showing how the desired result can be obtained for the sum of 21 3-7 cents per day?

The Government regulations provide that of direct relief granted, 60 per cent should consist of food, leaving 40 per cent for shelter, clothing and every other necessity. The 60 per cent for food allowance for single men was not to exceed $1.50 per week. The single men are only getting the $1.50 representing 60 per cent of the authorized amount but are receiving nothing of the 40 per cent authorized for shelter, clothing, etc. I don't know why this payment is not made, as it is an authorized payment on which the Government grant (of $2 for one) would be paid.

What was the use of appointing those four Relief Inspectors? The disease is well known and thoroughly diagnosed. For two months the clerical staff at the Relief Office have been employed in registering the unemployed; they have had to fill in a questionnaire half a yard long issued by the Government, asking every conceivable intimate question and now the Council is spending $60 a week checking up their own investigation and further where these Inspectors go their rounds thtey are not supplied with the information thus expensively and laboriously acquired.

The disease is well known—it is a remedy that is needed—a remedy for a state of affairs which allows $2.75 a week and 25 cents for each child plus some fuel for married men and $1.50 for a single man to provide everything. This $60 a week would provide a payment for shelter—of more than $1 a week for every single man on relief—and this would be a real relief.

The claims of the landlords of houses and the medical men have been considered and action taken. Are not the landladies of these single men equally entitled to consideration? They have large sums of money owing to them and it is increasing from week to week.

It was hoped that the departure of a number of single men to the Road Construction Camp would relieve matters, but nothing has been done.

Yours truly,
Fiat Justitia.

THOSE MANUFACTURERS

The Editor of The Peterborough Examiner, Peterborough, Ont.

Dear Sir.—Reading the report of the Relief Committee, we find children going to school without underwear. Nor is this happening in the cities alone, but in the country districts also. And out here in the country where good wool is selling at prices ruinously low, we are wondering why underwear is so high in price and so poor in quality. I bought two combination all-wool suits for a small boy, about two months ago. They bore the name of a well-known firm which howls up and down the countryside advertising the quality of its goods. Now there are holes in the knees, and as I undertake the dreary task of mending them, I wonder how much of the firm's money went to pay for advertising, how much to pay dividends on preferred stock, or to pay high salaries to executives. Certainly little of it went into the shoddy garment before me.

Another poor type of manufactured article which causes endless worry and discomfort to harassed housewives is that put out by some stove and furnace manufacturing companies. Whether they are old or new, the one thing at which they excel is smoking. A repair man comes, tinkers around, goes away, and sends a big bill, and still the smoke pours out in volumes to smart the eyes and throats of the women and children who in winter, are forced to spend so much time in the house. No, the trouble is not with the pipes or the chimney; they are cleaned regularly; it's the high-priced heating apparatus, which seems to never have had adequate inspection before it was shipped out.

There are other manufactured goods, too; cheap in everything but cost to the consumer. But enough for now.

COUNTRY-WOMAN.

RELIEF CAMPAIGN

Editor, The Examiner.

Dear sir:

It was mighty good to see in The Examiner the matter of a campaign for relief funds is being taken in hand by a Committee of Citizens backed by the City Council. No wonder. We've got a situation in hand that Mayor Denne and the Council have had to meet and I'm sure the people will respond. Pocket-books have closed up 'cause "Government should do it" for nation, province and city.

If Governments have sunk the nation in debt, so that they can not take a limitless load, it is the people's fault. The Governments are ours and for years we've been pushing them beyond their limits. They have called a halt and we must stand by them. Right here in Peterborough we've been doing the same thing. If Rotary, Kiwanis, or the Woman's Council didn't ask for a grant or urge one it was because they were too proud or had no use for that kind of a grab.

The City Council is the "elected representative of the people" and, in the circumstances, is the only fit body to centralize and guide public-spirited organization of those who can and must open their purses. Not counting the churches, there are more than fifty local associations, each with some lesser object. All are deeply interested in the city.

Why not consolidate them? Get them seriously at hard work. Let us all work and pray that this job will be done without the usual brass-band ballyhoo, or the play of one gift against another to spur others.

Our present trouble is temporary. The hardest job is to cover the next six or eight weeks. Then the breath of Spring will be here and the worst experience Canada ever had will quickly pass into history.

British Canadian.

DAVIS-THOMPSON COMPANY
Insurance and General Agency
433 GEORGE STREET - PHONE 40

The Toronto Savings and Loan Company

NOTICE OF ANNUAL MEETING

NOTICE IS HEREBY GIVEN, that the Annual General Meeting of Shareholders, for the Election of Directors, reception of Annual Report, and other purposes, will take place at the Company's Offices, 437 George Street, Peterborough, on Friday, the 27th day of January, 1933, at the hour of 2 o'clock p.m.

W. G. MORROW,
Managing Director.

SCOTT'S SCRAPBOOK - - By R. J. Scott

GRAB BAG

Of what disease do most of the animals in the zoo die?

Do foxes ever band together like wolves?

How tall is the tallest giraffe?

Correctly Speaking—

Lines is a provincialism for reins. Say "He used the reins to hold the horse." Not "He used the lines to hold the horse."

Words of Wisdom

It is never so difficult to speak as when we are ashamed of our silence.—La Rochefoucauld.

Today's Horoscope

Persons born on this day are deep and secret planners, mysterious and scientific.

Horoscope for Sunday

Persons born on this day are not in the least weak or sentimental, and they often make an unhappy marriage.

Answers to Foregoing Questions

1. Records show that enteritis, inflammation of the intestines, is the most common cause of death.

2. Foxes never hunt in packs.

3. Specimens of the giraffe have been noted the heads of which were 18 feet from the ground.

Monday 2 o'clock Specials!

NO C.O.D. PHONE ORDERS

Unbleached Cotton Aprons
Stamped for embroidery.
2 for 39c
—Fancy Goods, Main Floor.

Quality Cotton Prints
Floral and conventional patterns. 36 inches wide.
Yard 15c
—Piece Goods, Main Floor.

Boys' V-Neck Pullovers
Sizes 24 to 32.
Each 50c
—Boys' Wear, Main Floor.

Infants' Bootees
Of wool and rayon.
Pair 25c
—Infants' Wear, 2nd Floor.

Floor Polishing Outfit
1-lb. tin Old English Wax and 15-lb. Polisher.
1.75
—Basement.

Waste Paper Containers
Of metal with colored designs.
Each 39c
—Basement.

Wire Dish Drainers
Size 12 x 19 inches.
Each 29c
—Basement.

Watch our windows daily for good values not advertised.

C.D.S. "Mid-Winter Drive"

TO ORDER MERCHANDISE BY 'PHONE, CALL 3000.

FURNITURE and HOMEFURNISHINGS

SALE OPENS on MONDAY, JAN. 16th

LOW PRICES ... HIGH QUALITY ... ARE WATCHWORDS OF THIS SALE!

The home above all must be kept attractive and inviting, and to keep it so means constant replenishing of furnishings and needs. New furniture, new curtains, new draperies, new floor coverings, new lamps, new EVERYTHING.

And just now when money-saving prices are so important the Semi-Annual Sale of Furniture and House Furnishings is more important perhaps than ever before. Come and share in the values this Semi-Annual event offers.

Read the good-buying news in the items we announce for the Opening Day of the Sale.

Dining Suite with Elizabethan Features
And Butt Walnut Fronts

The interesting design is reminiscent of the Elizabethan period, with bulbous legs and strap-work ornament. Most carefully made, with capacious drawers in Buffet. Chairs have leather seats. The lovely graining of the wood, the fine lines and decorative handles will interest you. Suite consists of 6 Chairs, Arm Chair, Table and Buffet. Sale price, complete **$165**
—Second Floor C.D.S.

Handsome 4-Piece Bedroom Suite
In Walnut Veneer

All pieces have figured tops with overlay decorations. Dresser is of good size with spacious drawer accomodation and shaped Venetian mirror; Hollywood Dressing Table has large shaped centre mirror; Chest of Drawers has low pediment back and four long drawers; Bed is double size with shaped head and post end. Exceptional value, complete **97.50**
—Second Floor C.D.S

A Sale Value in KITCHEN CABINETS

Solid Golden Oak Kitchen Cabinet with full width porcelain sliding top. All fittings are included, such as sugar bowl, spice jars, flour bin, bread box and cutlery drawers. An attractive value in the Semi-Annual Sale. Priced at, each **$35**

Simmon's Bed Outfit
Complete With Mattress and Spring

Graceful Bed with continuous posts, finished in walnut; sanitary Cotton-filled Mattress with floral ticking, and Angle Iron Cable Spring. A real Sale value, complete **13.50**

Another Good Value!

WALNUT CHEST OF DRAWERS

Exceptionally well made Chest, cedar lined, in that simple and attractive Colonial design. Sale price, from ..... **19.50 to 26.50**
—Second Floor, C.D.S

500 Yards Colored Chintz
Special Sale Feature, Yard

A large variety of colors and patterns. 36 inches wide. Shop early and avoid disappointment. Sale price, yard **25c**

Velours—1-3 Off Regular Prices!

A glorious opportunity to get your heavy drapes or portieres. Rich, fine quality Silk and Mercerized Velour in colors of rose, crimson, mulbury, gold, light and dark blue, also terra cotta. Sale price, yard ..... **89c to 2.25**

English Shadow Cloth

A new shipment of heavy quality English Reversible Shadow Cloth in rich colorings and patterns. 50 inches wide. Sale price, yard **1.29**
—Second Floor C.D.S

Heavy Dobbie Cloth

Heavy quality Dobbie Cloth in colors of blue, rose, gold and green, in diamond pattern weave. 50 inches wide. Yard **98c**
—Second Floor C.D.S

Ruffled Curtains

An inexpensive and fine quality Curtain with colored side drapes attached and double ruffled valance. Complete with tie-backs. 2¼ yards long. Sale price, pair..... **89c**
—Second Floor C.D.S

Filet Nets

A collection of pleasing Nets to suit any room in the house. A wide selection of designs, in colors of white, ecru and ivory. 36 and 50 inches wide. Sale price, yard.....25c, 39c, 49c, 59c
—Second Floor, C.D.S.

Scrim Curtains

Of fine quality scrim, with colored whipped edges of rose and blue. Complete with scalloped figured valance and tie-backs. 2¼ yards long. Sale price, pair..... **69c**
—Second Floor C.D.S

Painted Kitchen Sets 14.95

Attractive 5-Piece Kitchen Set of drop-leaf Table and 4 high-back Windsor type Chairs, finished in ivory and green. Sale price, set 14.95

Unfinished Kitchen Tables 5.95

Drop-leaf Table, neat in design, turned legs and shaped top with bevelled edge. Sale price, each 5.95

Unfinished Kitchen Chairs 98c

Smart looking Windsor type Chairs, strongly constructed. All ready to be painted to your own color combination. Sale price, each 98c

Dressing Chests 12.50 to 15.95

Well made Chests with spacious drawer accomodation. Made of birch and finished in walnut. Sale price, each .....12.50 to 15.95

Ferneries 2.75

Strongly constructed Fernery with galvanized liner. A fine addition to the living-room. Sale price, each ...2.75
—Second Floor, C.D.S.

THE CANADIAN DEPARTMENT STORES LIMITED

DE VALERA TOUR ROUSES CROWDS

Claims Country Will Never Be Satisfied Till Unity is Reality.

FARMERS SEEK 10 SEATS.

(By George Hambleton, C. P. Staff Writer)

DUBLIN, Irish Free State, Jan. 14—(CP Cable) — Demonstrations, bands and torchlights welcome President Eamon De Valera on his whirlwind campaign to the far flung west before the general election on January 24.

At Litterkenny, Donegal, a petroleum torchlight burst in a tightly packed crowd and a boy was burned. President De Valera himself helped to quell what threatened to be a stampede of frenzied people.

'Is there any Irishman at home or beyond the seas," asked Mr. De Valera in his main speech, "who believes the Irish question can be settled so long as Ireland is partitioned? No Irishman is ever going to be satisfied and feel that the end has come and that he can rest in his work so long as six counties are cut off from the Motherland.

"It may be difficult to find a solution," he continued, "but one thing we can do is say that we will never be satisfied so long as the country is partitioned If there is a final settlement in this country it must involve the unity of our countries.

The candidates of the Farmers' and Ratepayers' League, commonly known as the centre party, are pressing the need for a strong central block in the next Dail "If farmers can return ten or 12 men who will hold the balance of power in the next Dail," argued J. F. O'Hanlon, central party candidate at Sherocck, "it does not matter a row of pins whether Cosgrave or De Valera is in office."

To End a Cough In a Hurry, Mix This at Home

Saves $2. No Cooking! So Easy!

Millions of housewives have found that, by mixing their own cough medicine, they get a purer, more effective remedy. They use a recipe which costs about one-fourth as much as ready-made medicine, but which really has no equal for breaking up obstinate coughs.

From any druggist, get 2½ ounces of Pinex. Pour this into a 16 oz. bottle, and add granulated sugar syrup to fill this big bottle. The syrup is easily made with 2 cups sugar and one cup water, stirred a few moments until dissolved. No cooking needed. It's no trouble at all, and makes the most effective remedy that money could buy. Keeps perfectly, and children love its taste.

Its quick action in loosening the phlegm, clearing the air passages, and soothing away the inflammation, has caused it to be used in more homes than any other cough remedy.

Pinex is a highly concentrated compound of Norway Pine, famous for its healing effect on throat membranes. It is guaranteed to give prompt relief or money refunded.

Havelock Friends Honor Pansy Curry

(Examiner Correspondence.)

HAVELOCK, Jan. 14. — A miscellaneous shower in honor of Miss Pansy Curry, whose marriage to Mr. Stinson of Dummer, will be an interesting event of this month, was held at the home of Mrs. Fred Thompson on Wednesday evening last, when a number of friends were present. Three tables of euchre were played, the prizes being won by Miss Donna Buchanan, who received a pretty powder puff holder, and Marguerite Roche, the consolation.

After the games were concluded, a short period of fortune telling by Miss Hendershott was enjoyed. A dainty lunch was then served by the hostess, assisted by Mrs. Kenneth Green.

Afterwards a large wicker clothes basket containing the presents was opened the parcels and gracefully acknowledged them. She also thanked Mrs. Thompson for her kindness in arranging the delightful surprise. After a short period of social chatter with the bride-elect, when the best wishes of all were tendered, the guests took their departure, having spent a very enjoyable evening.

Among those present at the shower were: Miss Dorothy Wright, Miss Reta Buchanan, Miss Donna Buchanan, Stella Steenburgh, Jessie Henderson, Marguerite Roche, Marie Bedford, Mrs. James Ketchen, Mrs. Abraham Aboud, Mrs. George Iles, Mrs. Will Copp, Mrs. Will Woodbeck.

The world week of prayer was duly observed by members of the several churches in very much the same way as last year, beginning on Tuesday, January 3. The first meeting was held in the United Church, the speaker, Rev. Mr. Bolton of Knox Presbyterian church, gave a most inspiring address on the necessity of collective and individual prayer. On Wednesday evening the meeting was held at St. John's Anglican church, Rev. M. E. Wilson, of the United church, (retired), conducting the service. On Thursday eveing at Knox Presbyterian, Rev. Mr. Worrall of the Anglican church, and Rev. Mr. Kemp of the United church, spoke. On Friday evening at Havelock Mission Hall the speaker was Rev. Hugh Brown, retired Presbyterian who took for his text, the 11th chapter of Matthew, 9th verse: "Ask and it shall be given unto you."

RADIO PROGRAM

SATURDAY'S RADIO

5.45—Tito Guizar, tenor—CFRB.
6.00—Grub St. Speaks—CFRB.
6.30—Voice from the Fireside — WEAF.
7.00—News Log of the Week — CFRB.
7.45—The Street Singer—CFRB.
8.00—Palisade Echoes—CKGW.
8.45—Red Newman, songs—CFRB.
9.00Golden Thread—WBEN.
10.00—Gladys Rice, vocal—WBEN.
10.45—The Pickens Sisters—WJZ.
11.15—Night Song; organ—CKGW.

Hockey Games

8.30—Varsity-McGill—CKNC.
9.00—Maple Leafs-Ottawa—CFRB.
9.00—Maroons-Boston—CKAC.

Bands and Orchestras

6.00—Waldorf Orch.—CKGW.
7.15—Ozzie Nelson Orch.—CKGW.
7.30—Jack Berger Orch.—WOR.
8.15—Symphony Orch.—CKGW.
9.00—Frank Black Orch.—WBEN.
9.30—Geo. Olsen Orch.—WBEN.
10.30—The Romanelli Cadets — CFRB.
11.10—Jack Denny Orch.—WEAF.
11.30—Harold Stern Orch.—CFRB.
12.00—Don Bestor Orch.—WJZ.
12.30—Mark Fisher Orch.—WJZ.
12.30—Graystone Orch.—WJR.

SUNDAY'S RADIO

8.00—Melody Hour—WATM-NBC

CANADIAN INDUSTRIES LIMITED C-I-L

Opera House of the Air
SUNDAY, 9.00 to 10.00 P.M.
The Secret of Suzanne
REGINALD STEWART
Conductor
CFRB, Toronto CNRO, Ottawa
CJGC, London CKAC, Montreal
CKOC, Hamilton CFCF, Montreal

9.00—The Children's Hour—WJZ
10.00—Garcia Marimba Band—WJZ
10.30—The Fiddlers Three—WLW-NBC.
10.45—Mood Continentale—WLW-NBC
11.30—Major Bowes Family—WEAF
12.15—Tabernacle Choir — CFRB-CBS
12.30—The Southland — WTAM-NBC
1.00—K-7, Spy Story—WBEN-NBC
1.30—Cleveland Concert—CKGW-NBC
2.15—Raymond L. Ditmars—WJZ
3.00—Symphony Orch. — CFRB-CBS
4.30—The Revellers—CKGW-NBC
5.15—The Dream-Drama—WBEN-NBC
5.45—Hall and Gruen — WBEN-NBC
6.30—Paul Whiteman — CKGW-NBC
6.30—Cathedral Choir — CFRB-CBS
7.00—The World's Business—CBS
7.15—Walter Smith Band—WGR-CBS
7.30—Moments in History—WJZ
8.00—Rubinoff Orch. — CKGW-NBC
8.00—Russian Gaieties — KDKA-NBC
8.30—Red Adams, Sketch—WJZ
9.00—Lily Pons, Soprano—WBEN-NBC
9.00—"Secret of Suzanne"—CFRB
9.15—Blue Danube—WHAM-NBC
9.45—Lonesome Road — CKGW-NBC
10.00—The Aguilar Lute—CKGW-NBC.
10.30—Orange Lantern — KDKA-NBC.
10.45—At Seth Parker's — CKGW-NBC
11.15—Donald Novis, tenor—WEAF
11.30—Melodic Serenade — WGY-NBC
11.30—Organ, Jesse Crawford—WJZ
11.30—The Moonbeams Trio—WOR
12.00—William Stoess Orch.—WJZ
12.30—Seymour Simon Orch.—WJZ
12.45—Hal Kemp, Orch.—WGR-CBS

BETHANY CHURCH Y.P.S. PLANS COPPER CONTEST

BETHANY, Jan. 14 (Examiner Correspondence) — The regular meeting of the Y.P.S. of United Church was held on Wednesday evening in the church parlors with the vice-president, Bruce Beer, conducting the opening devotional exercises.

A song service was conducted by the president, Bert Monk, and on motion it was decided that a Copper Contest be followed again as formerly. The Program Committee will be composed of Misses Tanner, Marion Hall, Hazel Jackson, Miss Tanner as convenor of Missionary, and Bruce Beer and Bert Monk to compile debates.

Miss Loraine Jackson read the Scripture lesson, and the explanation was given by Miss Mary Thompson. A recitation, "A Mission of Good Cheer," by Arthur Patterson, was followed by a song by George Fallis. Miss Tanner gave the topic, which was in the form of a story, and was greatly enjoyed.

District Notes

Mr. and Mrs. Fred Stevenson entertained a number of their friends on Wednesday evening.

Friends of Mrs. W. Gladstone, who has been a guest of Mr. and Mrs. F. W. Reynolds, will regret to learn that she has been removed to a hospital for treatment.

Repairs are being made to the residence of Mr. Herb Patterson, which was badly damaged by fire in November. At present Mr. Patterson is occupying the residence lately purchased by Mr. Will Cavanagh, but continues to work at his barber shop, which was the first room to be arranged for use.

Among new straws for spring is a basket weave design made of artificial silk.

MARK STREET S.S. RAISED $576.65

$185.41 is Given to Building Fund of Church in Ashburnham.

At the recent annual meeting of Mark Street United Church Sunday School, presided over by the Rev. C. D. Daniel, the treasurer reported that a total sum of $576.65 had been raised, $185.41 of which had been appropriated for the building fund, and the remainder for current expenses.

Mrs. Alton, superintendent of the Cradle Roll, stated there were 70 babies on the roll; while Mrs. Harris, teacher of the Willing Workers' Class, reported an enrollment of 20. The class raised $20 for the building fund.

Officers for the ensuing year were elected as follows: Superintendent, W. Gamble; assistant superintendent, L. Agnew; secretary-treasurer, Kent Throop, assistant secertary-treasurer, Wand Throop; pianist, Miss R. Doxsee; superintendent Cradle Roll department, Mrs. Alton; superintendent Primary, Mrs. W. Gamble; superintendent Beginners, Mrs. T. Hendry; superintendent Missions, Mrs. Harris; assistant superintendent missions, Mrs. C. D. Daniel; superintendent Temperance, Mr. A. J. Throop; assistant Mrs. E. Lillico.

BRYANT SCRIVER IS APPOINTED AUDITOR

Replaces A. G. Parker as Auditor for Hastings Village—Bank Agreement Read.

HASTINGS, Jan. 14 (Examiner Correspondence)—A special meeting of the village council was held on Thursday afternoon in Reeve Stinson's office.

At the inaugural session of the council held on Monday A. G. Parker was appointed auditor. On account of being on the council of 1932 it would not be legal for him to act as auditor, at the special meeting, Bryant Scriver was appointed in his place.

Reeve Stinson was in the chair with Councillors Fairman, Doherty, Fleming and Hatherly present.

By-law No. 727 to borrow the sum of $9,000 passed its first reading in open council, its second reading Mr. Fairman in the chair. Moved by Fairman, seconded by Doherty that by-law No. 727 be read the third time, signed and sealed, the reeve in the chair.

Agreement Is Read

Moved by Hatherly, seconded by Doherty that the agreement between the Royal Bank and the corporation be signed and sealed by the reeve and treasurer.

Resolution for to carry over $3,893.81 was read and moved by Fleming, seconded by Fairman that the reeve and clerk sign the resolution and attachment sent.

Moved by Fleming, seconded by Doherty that the resolution in meeting of January 9th, appointing A. G. Parker and Ed Perrault as auditors be amended to read as follows: That Bryant Scriver and Ed Perrault be auditors.

Moved by Hatherly, seconded by Doherty that the council recommend to the Hydro Commission to change 8 lights from 200 watts to 100 watts to go into effect February 1st.

Public Welfare Board

The local Public Welfare Board held a busy session on Tuesday evening in Reeve Stinson's office.

The local board have done remarkably well for the short time they have been in action, the cost for six weeks amounted to about $106 and in this amount is included two months rent. Considering that there are twenty-six people on relief it can be seen that the board are running the relief very economical.

It was decided to make an appeal for second hand clothing which may be left at the Star office until such times as a central quarter is obtained.

Anyone who can give a man a job for men or women are requested to get in touch with Walter M. Fowlds, chairman.

Congregational Meeting

The annual congregational meeting of St. Andrew's Presbyterian Church was held on Wednesday night in the basement of the church and was very largely attended.

Reports from the different branches of the church were read showing the church to be in a very healthy financial condition.

The election of officers resulted as follows:—

Supt. of Sunday School—J. V. Findlay.

Board of Managers — Walter Humphries, Joseph Pickens, James Yule, Wm. Thompson, George Whitred, W. H. McMillan, Harold B. Wilson, James Humphries, Don Beamish.

Church Eders—Howard Fife, J. A. Brown, James Yule, W. M. Fowlds, J. E. Taylor, Wm. Whitred.

Secretary-treasurer—J. E. Taylor.

Board of Trustees—J. B. Moore, W. M. Fowlds, A. Wilson.

A. Wilson acted as chairman of the meeting and J. V. Findlay secretary.

You will find many things in the Classified Ads. of The Examiner.

VALUES IN THE C.D.S. GROCETERIA FOR MONDAY AND TUESDAY

WESTON'S or CHRISTIE'S SODA 2 PKGS. **Wafers 19c**
INGERSOLL BABY CHEDDAR 1-Lb. Piece **Cheese 23c**
H.P. Bottle **Sauce 24c**
SPECIAL BLEND Lb. **Coffee 26c**
SHELLED 4-Oz. Pkg. **Pecans 2 for 25c**
PEAMEAL Lb. **Cottage Rolls 9c**
FRESH STEWING CUTS **Lamb lb. 7c**
CHOICE LEAN 2 LBS. **Pork Chops 25c**

Extra! EATON'S BREAKFAST (BULK) **Cocoa 2 lbs. 25c**
SAGO or Lb. **Tapioca 9c**
LONDON BRAND 3 PKGS. **Corn Starch 25c**
ROASTED Lb. **Peanuts 15c**
PORK **Liver 7c**
FRESH RIB Lb. **Boil Beef lb. 6c**
FRESH PORK Lb. **Sausage 15c**

WE DELIVER ALL ORDERS OF $1 AND OVER FREE OF CHARGE IN THE GROCETERIA.

AUSTRALIAN SULTANA **Raisins 2 lbs. 27c**
Extra Special! FIVE ROSES 24-Lb. Bag **Flour 65c**
For Bread or Pastry
WHITE **Beans 2 lbs. 5c**
CRACKED (BULK) Lb. **Wheat 5c**
ORANGE and LEMON **Peel pkg. 10c**
CHOICE LARGE 2 FOR **Grape Fruit 19c**
CHOICE 3 FOR **Turnips 10c**
JERSEY SWEET 4 LBS. **Potatoes 25c**

CANADIAN DEPARTMENT STORES LIMITED

Norwood

Mr. John Cronnin was operated on for appendicitis at his home here Thursday by Dr. James Holdcroft of Havelock, assisted by Dr. Don Holdcroft and Dr. Suthin of Norwood.

His Honor Judge Huycke of Peterborough held court here on Tuesday.

Mr. George Sproule, C.P.R. road inspector, was in the village on Wednesday.

Mr. Henry Pearce made a shipment of twenty fine Angora rabbits this week to Mr. S. G. Chainburst of Exeter.

Mr. William C. Harrison, a prominent and respected citizen of this village died this morning.

Mr. Armour Weir, who has been confined to his home through illness the last few days, is much improved.

CHURCH OF HIS GRANDFATHER

QUEBEC.—Hon. W. L. Mackenzie King, who will be in Quebec over the week-end, will on Sunday morning attend divine service at St. Andrew's Church, the edifice in which his paternal grandfather worshipped many years ago when an officer of the garrison here. Mr. King's grandfather died here and was buried in Mount Hermon Cemetery in this city.

Sturgeon Falls "Caught" Only Month Relief Handled Right

PROBABILITIES.
Southerly winds; cloudy and mild with some light rain tonight and early Tuesday, followed by north-west winds and becoming colder.

The Peterborough Examiner

HOME EDITION

VOL. LXX., No. 12 — PETERBOROUGH, ONTARIO, CANADA, MONDAY, JANUARY 16, 1933 — PRICE THREE CENTS

PROPOSES SOLUTION OF R. R. PROBLEM

STUBBS' ACTIONS ARE CRITICIZED BY MAGISTRATE

Points to Trouble Which Occurred Over Fines in Case of Appeal.

FRICTION OVER TRIALS.

Clerk Claims Court Orders Went From 50 Cents to $5 —265 Issued Since 1929.

WINNIPEG, Jan. 16. — (CP) — Judge Lewis St. George Stubbs, for more than 10 years an occupant of the bench in county court, was guilty of conduct interfering with administration of justice, it was charged by Magistrate R. B. Graham, of the city police court.

Called as a witness today at an investigation by Mr. Justice Frank Ford into charges of judicial misconduct against Judge Stubbs, the magistrate said statements by the judge had made it difficult for J. A. Forlong and W. A. Irish to receive their trials on charge of perjury instituted by the attorney-general.

Other instances were cited by Magistrate Graham who read to the court remarks of a prisoner appearing for trial. The prisoner would not elect trial by magistrate or jury, witness said and demanded to be tried by Judge Stubbs.

265 Orders At $5

Records showing Judge Stubbs issued 265 surrogate court orders and received $5 for each, to which the attorney-general declared he was not entitled, were fyled by Thomas H. Jones, clerk of the surrogate and county courts.

Witness said he had served under three other judges and the fee then always had been 50c or $1.

Defence counsel objected to Jones being asked if other judges took exception to Judge Stubbs' collection of these fees, but the grey-haired jurist assented. He said, "We have gossip of prisoners and others making me out an attraction and a mecca for criminals, so this may as well go along as evidence to complete the farce."

The commissioner turned to defence counsel and expressed the hope he was not agreeing with his

(Turn to Page 11, Please)

THOMAS REDNER DIES SUDDENLY

Established a Business on George Street 43 Years Ago.

EFFICIENT TRADESMAN.

Thomas A. Redner, one of the city's oldest business men and something of a genius in his own line of work, died early Sunday morning at his residence 443 George street, after a brief illness. He was 75 years of age.

The passing of Mr. Redner severs another link in the chain of old established business that have stood firm in their original locations, through periods of business prosperity and also which have weathered the storms of slackness and depression.

A carpenter by trade, Mr. Redner came to Peterborough from Penelon Falls (where he was born), some forty-five years ago. Two years after coming to this city, he commenced in business as a locksmith, in the premises on George street where he has lived the greater part of his life and where he died.

He had never had any special training to fit him for the trade, at which he was regarded as one of the most efficient men in this city and district. Making locks and keys was a natural gift with him, and the opening of baffling combination vaults, in cases where the owner had mislaid the combination or from any other cause that

(Turn to Page 7, Please)

ENTICING ITEMS
From To-day's Classified Ads

Middle-aged Housekeeper is Wanted for Small Village Home.
Painting, Wallpaper Cleaned.
Housekeeping Rooms, Furnished, are for Rent.
Brown Kid Glove has been Lost.
Dry Wood, Slabs, and Trucking of all kinds.

The Responsibility For Relief

The canvass of Peterborough's factory employees in the first Direc. Relief campaign yielded a large part of the $13,500 which was then collected.

In the present appeal this group of citizens is not generally included, although contributions are expected from every citizen who can afford to give something toward the fund.

This action transfers to the citizens of assured income and independent means the major responsibility for the success of the present appeal which is being directed by Mayor Denne and the City Council to the whole community.

On the previous occasion factory employees gave from their wages, their weekly income, for the assistance of their neighbors who were then in need. To-day many of those contributors are themselves in want. Employment has been either suspended or is so casual that many of these citizens have no surplus whatever for this winter's community fund.

It can be easily imagined that they would wish for the return of the comparative prosperity which they shared not so long ago and which enabled them to provide assistance for others who were then not so fortunate as themselves.

But out of their slender and uncertain incomes they did give generously.

Who will take their place in the present contributions that are needed more acutely than ever?

The response must come from those citizens who are in the position to make the present appeal a substantial success.

Other Ontario cities which have undergone the same industrial decline have reported comparatively large Relief Funds recently collected.

Peterborough has been one of the last of the larger communities to feel the severity of the depression.

Total contributions so far in this city have amounted only to $17,000, and many citizens now in actual need were among the citizens now in actual need were among the citizens who contributed to that sum.

Remember, that with the Goverment's "Two for One" assistance your $10 contribution is equivalent to $30.

And if you can afford $100, but withhold it, Peterborough's Relief Fund thereby loses $300.

Contributions should be sent to Frank Adams, City Treasurer.

CONSPIRACY AGAINST YOUTH IS CHARGE LAID TO NEWSPAPERS

Rev. Manson Doyle Bitterly Scores Newspapers and Magazines.

PREACHES IN CITY.

Special messages for the young people were given yesterday at George Street United Church by Rev. Manson Doyle, Field Secretary of Religious Education for the United Church of Canada, at three impressive services celebrating the Sunday School's anniversary.

In the morning the scholars of the Sunday School attended the church service in a body, occupying the main portion of the church and the Sunday School Orchestra, under the direction of W. H. Cunningham, played special music. Rev. Mr. Doyle preached an inspiring sermon, and again in the afternoon he addressed the members of the Sunday School in the church auditorium.

His message to the young people at the evening service was based on the text, "Remember now thy Creator in the days of thy youth while the evil days come not."

Conspiracy Against Youth.

"Magazines and newspapers now seem to have a conspiracy against modern youth," he stated in introducing his subject. Magazines, he said, picked a few isolated cases of youth who had gone wrong, and branded all youth as being licentious. On the other hand he charged that newspapers gave little space to the Christian activities of youth, stating that the Toronto newspapers had all but overlooked any mention

(Turn to Page 3, Please)

FROZEN PONDS TAKE 6 LIVES

Newfoundland Victims Drop Through Ice Softened by Mild Weather.

THREE BODIES FOUND.

ST. JOHN'S, Newfoundland, Jan. 16 (C.P.)—Frozen ponds of Newfoundland, made treacherous by mild weather, claimed six lives over the week-end.

J. Verge, his wife and their adopted son, J. Wiseman, were drowned after they fell through the ice of Pope's Harbor pond, according to a report received here today from British Harbor. The three bodies were recovered.

At Summersville, Bonavista South, Clarence Dawe, son of George Dawe, was drowned, in Summers pond.

Two brothers, George and Allan Tulk, were drowned Ireland's pond, Carmanville.

The Shoulda Club

DULUTH, Minn., Jan. 16 (C.P.)—The newest bridge club in Duluth is called, the "Shoulda Club."

"Every game ends with everyone leaning over the table and saying to her partner: 'You should'a done this and you should'a done that'," said a member.

Professional women and school teachers comprise the membership.

RANCHER GIVEN LIFE SENTENCE

Widow of Friend He Shot, and Cause of Trouble, Favors Hanging.

16 YEAR "AFFAIR."

SEATTLE, January 16 (C.P.). — John T. Bibeau, middle-aged rancher, to-day faced a life imprisonment sentence for the "cat triangle" slaying of his former friend, Alfred T. Elliott, but Mrs. Elliott told officers she was of the belief he "should have been hanged."

The jury brought in a verdict convicting him of first degree murder, but tempered its findings with the recommendation that the death penalty should not be imposed. Bibeau's defence was insanity.

Informed of the decision, Mrs. Elliott, with whom he admittedly had carried on an "affair" for 16 years, expressed her feeling in no uncertain terms.

"He should have been hanged," she said. "The Bible says a life for a life. He was afraid to hang."

The shooting occurred November 25, at a ranch jointly owned by the two men, shortly after Bibeau had been released on bail from the County Jail where he had been confined for a month on a statutory charge preferred by Elliott.

The complaint was brought by Elliott after Bibeau had allegedly revealed to him, during a quarrel at their home over the putting out of a cat, his long "affair" with Mrs Elliott.

Your Evening Smile

EXCUSED

"You look a respectable sort of man. What were you doing breaking into that house last night?"

"I thought it was my own house."

"But when the lady of the house came you jumped through the window. Why was that?"

"I thought it was my wife."

FAMED AIRMAN W.A. SPENCE DIES FORCED LANDNG

Four Passengers Hurt as Northern Blizzard Sweeps Plane Against Ice.

PRISONER PLAYS HERO.

Victim Noted as Rescuer of MacAlpine Party Three Years Ago.

THE PAS, Man., Jan. 16.—Tragedy stalked the Northland aerial trails last night.

W. A. "Bill" Spence, famed North country flier, hero of the MacAlpine rescue three years ago, is dead. Death struck the Spence plane on Friday, near Moose Lake, 45 miles northeast of here.

A blizzard in twilight forced a landing on the snow-drifted lake; a wing was ripped from the plane as it struck blocks of ice left by fishermen, and it dashed madly on to destruction. Pilot Spence met instant death, while his mechanic and three passengers, including a Royal Canadian Mounted Police officer and his prisoner, were injured.

Indian runners, who had dashed over barren, snow-drifted trails, brought first word of the Spence tragedy to the "outside" Saturday. A rescue plane, with Pilot S. J. McRorie at the controls, battled storm conditions to near the scene of the tragedy, but it was not until after a four hour sleigh drive, the rescuers reached Bacon's Island, and a fishing camp where the injured had been taken. It was 11.30 o'clock Saturday night when McRorie, Dr. N. G. Trimble, of The Pas, and Sergt. P. Rose, of the R.C.M.P., reached the island. The injured were brought to hospital here by the rescue plane yesterday.

At the camp Dr. Trimble found Corporal P. Greaves, R.C.M.P. officer of Norway House, his collar bones broken, five ribs on the left side broken, and other minor injuries. He will recover.

Mechanic's Hands Frozen

W. L. Cooke, mechanic, both hands frozen, lacerated mouth and lips, six teeth gone, both eyelids badly lacerated and many bruises and abrasions over the scalp and forehead.

John Robinson, prospector, muscular injuries around the head and neck.

Buster Whiteway of Berens River, who was Corporal Greaves' prisoner, a fractured ankle.

Whiteway was being brought to The Pas to be taken on to Saskat-

(Turn to Page 6, Please)

RECORD SOUGHT BY LADY BAILEY

South African Aviatrix Starts Over Sahara Despite Doctor's Advice.

ENGLAND-CAPE TOWN DASH

ORAN, Algeria, Jan. 16 (C.P.).—Somewhere out over the Sahara Desert an intrepid woman with influenza to-day was believed flying southward for Cape Town, on the second jump of a 6,200-mile journey she hopes will shatter the England-to-Cape of Goodhope aerial record held by Amy Johnson.

The woman, Lady Mary Bailey, noted South African aviatrix, left here at 9.50 last night, after resting a little more than six hours and seeing a doctor, who told her she was ill.

Lady Bailey left Croydon, just outside London, at 2.40 yesterday morning and made fast time to this port on the south side of the Mediterranean.

A doctor here told her she had a slight attack of influenza, but after a rest she decided to go on rather than return to England and start over again.

FROZEN EARS.

KIRKLAND LAKE.—While being prepared for a minor operation, Alex. Perron, Jr., learned his father's apartment block was on fire. Rushing from the hospital, he helped battle the blaze and then returned to go under the knife. As the doctor prepared the anaesthetic, Perron complained of sore ears.

"No wonder," the doctor said after a brief examination, "they're frozen."

WOMAN BADLY BURNED

TORONTO—Nellie Scott, 70, was badly burned about the body today when her clothing ignited from a burning candle. She was taken to hospital, where her condition is reported serious.

Bride Market Goes Modern

AUCKLAND, New Zealand, Jan. 16 (C.P.)—These are boom days in the bride market among Solomon Island cannibals. The natives are agog over news that Sari-To-Ona of Sinerango has paid a record price of 12 "monies" (about $1,800) for a wife. He bought the dusky maid on the installment plan and will be the rest of his life paying for her.

ITALY EXPECTED TO STIR TROUBLE OVER SHOOTING

Claim Chinese Shot Italian Messenger After Assuring Him Safety.

AT BATTLE FRONT.

Japs Fear They Acted Too Late in Effort to Block Chinese from Jehol.

(By James A. Mills, C. P. Correspondent)

SHANHAIKWAN, China, Jan. 16. —(AP)—Italian relations with the Chinese Nationalist government were strained today because of the slaying of an Italian messenger by Chinese troops. The Italian was shot down by the Chinese as he was passing the Sino-Japanese fighting-front southwest of here. Italian authorities posted in this treaty area insisted he had been assured safe passage through the lines between Chinwangtao and Shanhaikwan. The Italian government was expected to demand satisfaction from the Chinese government at Nanking.

Japanese military authorities, meanwhile, feared they may have acted too late in attempting to block the passes of the great wall of China and thus facilitate the annexation of Jehol province to Manchukuo, the Japanese-sponsored Manchurian state.

130,000 Troops On Hand

About 130,000 Chinese troops were estimated already in the province. Ten thousand were known to have been hastened through Chumenkow, the pass of nine gates, north of here, by th eChinese General Chang Hsiao-Liang just before Japanese blocked it

Japanese planes bombed and heavily damaged a Chinese military headquarters at Kailu, in northeast Jehol, Japanese reports said today. Japanese continued a troop movement into the province from that region which appeared to be aiming to converge with other troops in this section in a drive against Jehol city, the provincial capital.

Seven Men Injured In Explosion At Fire

PORT COLBORNE, Ont., Jan. 16 (C.P.)—Seven firemen were slightly hurt and are recovering to-day as the result of an explosion which last night rocked this neighborhood. A two-storey building and poolroom adjoining were wrecked by the blast and fire which followed.

The two-storey building is owned by Mrs. James Majoris, who operates a store and occupies the living quarters with her son and daughter-in-law, Mr. and Mrs. Joseph Keretes. The poolroom was operated by Daniel Sainovitch. Mr. and Mrs. Keretes fled in their night attire.

Damage was estimated at $20,000. Origin of the explosion is unknown. Fire Chief Harold intimated an investigation would be held.

Chill Arctic Wind Bringing Cold Wave

WINNIPEG, Jan. 16 (C.P.). — A chill wind from Canada's Arctic rim to-day brought sub-zero temperatures to three prairie provinces as frigid winds swept Alberta, Saskatchewan and Manitoba.

A temperature of 34 below at Aklawik, far northern outpost, was the lowest recorded. Battleford, in Central Saskatchewan, held the record for the prairies with a modest 34 below. Minnedosa claimed honors for Manitoba with a temperature of 34 below. In Alberta the mercury ranged from seven to 14 below.

The weather bureau this morning said the cold wave was advancing eastward, taking freezing temperatures toward Ontario, where record lows of 58 below were recorded last week.

President of C.P.R. Would Consolidate Canada's Railways

Reduction Of Mileage To The Country's Needs And a Consolidation Of Two Railways Into One System With One Management Is Proposed.

MUST LIMIT CAPITAL EXPENDITURES TO LINES WHICH ARE ESSENTIAL OR PRODUCE RETURNS

TORONTO, January 16 (Special and C.P.). — Dealing with Canada's railway problem, its effect upon national finances, and suggesting a possible solution of its difficulties, in an address before the Canadian Club here to-day, E. W. Beatty chairman and president of the Canadian Pacific Railway delivered what may prove to be one of the outstanding public utterances of his career, and conceivably may mark a turning point in the economic history of this country. In forceful sentences he frankly placed the whole question of what to do about the railways squarely before the people of Canada.

Mr. Beatty briefly reviewed the history of past attempts that have been made to cope with the problem, attempts which, he said, had failed because considerations of political expediency had been the yard-stick by which suggested remedies had been tested. He referred to Lord Shaughnessy's proposal of 1921 and the Senate inquiry of 1925. Had the remedial suggestions resulting from either of these been applied he said the country would nave been saved hundreds of millions of dollars. Referring to the Duff Commission report, Mr. Beatty said that here again political expediency had appeared in that its recommendations were partly based on their own estimate of public sentiment towards the questions of public ownership competition, and railway monopoly

In proposing a solution of the problem, he laid it down that there was no basis upon which there could be fair competition between a private company and a railway system backed by the long purse of the state, and that between two railways there could not be competition and co-operation at the same time.

Mr. Beaty's Solution

Mr. Beatty's solution was a reduction of mileage to the country's needs and he proposed a consolidation of the railways into one system with one management.

"In my opinion," he said, "we must not only limit our capital expenditures to those that are essential or that will produce a reasonable return in the near future, but we must reduce our present mileage to accord with the actual needs of transportation and of national devolpment. We must at the same time eliminate all expendidures designed to secure traf-

(Turn to Page 5, Please)

BILLS FOR RELIEF TO GOVERNMENT 50 PER CENT HIGH

Sturgeon Falls Mayor Admits Agreement Properly Carried Out Only One Month.

LET "CAT OUT OF BAG."

STURGEON FALLS, Ont., Jan. 16 (C.P.).—The town of Sturgeon Falls billed the Government for 50 per cent more than it paid out in relief, the Royal Commission investigating relief disbursements to-day was told by the former Mayor of this town, Zotique Mageau.

In only one month, September, had the "strict letter" of the relief agreement been carried out, he said. Landlords had agreed to accept only the two-thirds of the relief payments paid by the Government.

According to Mr. Mageau, the town and the Government had agreed a certificate that accounts had been paid must accompany all accounts rendered the Government. An exception, he said, had been made in the case of rents, and in only the one month had the rents been paid before the Government was billed. "That's the month we got caught," he said, referring to the visit of Government investigators who had checked the town's relief payments.

Many of the names of those on the relief list were unknown to him, he said. Most of the names were those of people who could not be identified by Joseph Cote, relief officer, who testified Friday.

MAGIC OF PROPHET'S DREAM SENSED AT SOLOMON'S SHRINE

Tranquil Gardens Breathe Illusion of Days of Former Grandeur.

MOSQUE MARKS SPOT

By PIERRE VAN PAASSEN
(Copyright)

JERUSALEM, Dec. 26. — The Mosque of Omar is built on the spot where once stood the Temple of Israel. It is a huge terrace standing above the multitudinous old city. In fact, the bazaar with its labyrinthal maze of streets and alleys is located in the crypts of this structure which was erected by

Pierre van Paassen

King Solomon.

Upon entering the tranquil gardens that surround the mosque it seemed to me that I had suddenly stepped out of a world of reality and was entering a new and unexplored realm. The roar of cities and the clash of nations seemed far off, back in some disturbing, nebulous and half-forgotten past. It was like a dream. The past seemed a hazy prophecy.

In this cloisteral stillness only the cypress trees swished softly and the moss-covered stone whispered the names of the ancients who

(Turn to Page 4, Please)

16 St. Louis Banks Close in 12 Days

ST. LOUIS, Mo., Jan. 16. — (C.P.).—Eight St. Louis banks failed to open to-day, making a total of 16. Banks with aggregate deposits exceeding $15,000,000, closed in the city and St. Louis County within the last 12 days. Most of the closed institutions were small neighborhood banks.

In each case, the decision of directors to close was attributed to recent withdrawals by depositors and the action taken was declared to be for the depositors' protection.

Sprayed By Flames Pair Leap To Death

NEWARK, N.J., Jan. 16 (A.P.)—A husband and wife plunged to their deaths after an explosion of a shellac mixture which was being heated on the kitchen stove sprayed the couple with flaming liquid.

The husband, Joseph Graus, 23, a paper-hanger, was stirring the mixture when it exploded. His clothing was doused with the liquid and caught fire.

He ran into an adjoining room and dived to the ground one floor below. He was killed in the fall.

His wife, Lottie, who was also sprayed by the exploding shellac, followed him to his death from another window.

BARTER SYSTEM BY USING SCRIPS AIDS BUSINESS

College President's Plan of Bartering With Scrip Stimulating Business.

NOT PRINTED MONEY

Scrip Actually Plays Minor Role in New Method of Exchange.

By M. O. CHENOWETH
Central Press Canadian Driter.

YELLOW SPRINGS, O., Jan. 16 —Bartering and "swapping" instead of selling, 1,600 residents of this village have sighted a gleam of hope through the gloom of hard times in the up-hill fight to stimulate commerce and busines sthrough the use of scrip.

As if stamped with the gold eagle, scrip is spassing freely from hand to hand in these parts. It goes from the worker to the retailer, from the retailer to the manufacturer, and to complete the cycle, back to the worker once more.

Despite the ready circulation, scrip actually plays a minor role in this new method of exchange. It is primarily a system of barter, of goods for goods, services for goods and vice versa, with scrip being used more as a credit receipt—to cover the gap left by an unequal exchange of goods or services.

Three Months Old

Although in operation only three months, the system is running smoothly. But, as yet, the plan cannot be termed a complete success. Even the originator of the idea will attest to that.

Dr. Arthur E. Morgan president of Antioch College, is credited with founding the new credit system that is steadfastly finding favor among inhabitants of Yellow Springs and students of the college.

"Give us about three years," says Dr. Morgan. "Then we can tell better whether this idea is a success."

Dr. Morgan has no illusions concerning the possibilities of the scrip plan. He knows its limitation, and does not regard it as being a substitute for negotiable currency.

The goal sought by the function of the system, Dr. Morgan says, is the revival of commerce, the rapid movement of goods and services, and the easing of frozen sources of credit. He believes his scrip plan, if it wins the wholehearted approval of the residents, will do just that, and possibly more.

Not Printed Money

Concisely, Dr. Morgan tells of his plan in this manner:

"Scrip, as used here, is not printed money, but instead a negotiable receipts for goods or services. It is not a system in itself—merely a convenience to eliminate book-

(Turn to Page 12, Please)

DEAN SCANLON PASSES AWAY

Been Parish Priest at Grafton For Over 31 Years.

BORN IN HALIFAX.

Rev. Dean T. F. Scanlon, pastor of St. Mary's Catholic Church, Grafton for twenty-six years, died suddenly of heart failure at his home on Sunday.

Born in Halifax, October 28, 1857, Dean Scanlon was educated in that city and subsequently at Laval University, Quebec, and the Grand Semiriary, Montreal, where he completed his studies and preparation for the priesthood.

He was ordained priest in the Basilica, Quebec city, in 1892, and coming to the diocese of Peterborough was for a time curate at St. Peter's Cathedral when Rev. Archdeacon Casey was parish priest, and Bishop R. A. O'Connor was the head of the diocese. His later appointments transferred him to Lindsay, Downeyville and Douro. A Cobourg report to-day gave the information that Dean Scanlon had been pastor at Grafton for twenty-six years, but locally this period was said to have been thirty years. He is survived by two sisters who reside in Boston.

The funeral will take place Wednesday morning at 10.30 o'clock at Grafton.

TROLLEYS COLLIDE

TORONTO—Two jammed street cars collided here today, throwing persons all over the seats and aisles, but no one was injured. A Dupont car jumped a switch and crashed into a northbound Bay car. Both trolleys were damaged.

Claims Agitators Are Upon Pay Roll Of Soviet Russia

Communism Is Not The Answer To The World Difficulties, Ontario's Premier Declares—Points To Condition In Land Of U.S.S.R. As Example.

FORGET TECHNOCRACY, OTHER PANACEAS PEOPLE ADVISED OF CONSERVATIVE RALLY.

TORONTO, Jan. 16.—Reiterating his belief that there are a number of individuals in Canada who are in the pay of Soviet Russia and who earn their pay by endeavoring to stir up unrest among the unemployed and suffering citizens. Premier Henry told East York Conservatives on Saturday that Communism was not the answer to the difficulties of the world and appealed to them to forget about technocracy and all the other panaceas.

"Communism is no cure for our ills," declared the Premier to the gathering of 400 in R. H. McGregor school where the annual election of officers took place. "Read the books on Russia; go to lectures and hear yourselves about the conditions that prevail in that country. You people seeking a new economic era, moment the sufferings and hardships which are being undergone by a people seeking a new economic era. Their's is not a democracy, it is a bureaucracy with the power of government in the hands of a few men who are not answerable to the will of the people. The people have no voice in the affairs of the country.

"I have said it before, and I say it again, there are persons working among those who are suffering and who are in the pay of Russia and it behooves us, as British subjects, as people of a race that has proven itself in times of need, to turn a deaf ear to these propagandists and to do all in our power to make the suffering people see that these agitators won't do anything for them except to earn the pay they receive from Russia."

Raps Technocracy

In a brief reference to technocracy, which he described as the latest cure-all for the ills of humanity, Premier Henry said it was another fallacy which a hard-pressed world was asked to listen to and believe in.

"You can do anything with figures," asserted the Premier. "I once remember hearing a veteran municipal officer say that figures won't lie, but liars will figure," remarked the Premier amid laughter.

Dealing with the economy policy of the Ontario Government, Mr. Henry referred to the fact that last year 500 temporary and permanent servants left the service. Some were superannuated, some died and the remainder took up other forms of employment. To replace these em-

(Turn to Page 6, Please)

U.S. PROHIBITION IS 13 YEARS OLD

Anniversary Finds Congress Group Meeting to Act on Bill Legalizing 3.05 Beer.

DRYS RELY ON HOOVER.

WASHINGTON, Jan. 16.—(A.P.)—Prohibition is 13 years old in the United States to-day.

As the wets, saying they are motivated by the events of the November elections, organize in Congress to abolish prohibition, the drys, asserting the elections were not indicative of the will of the people, organize equally as determinedly to retain prohibition.

The 13th anniversary found one committee in Congress meeting to act on a bill legalizing 3.05 beer and wine. Democrats said it would be approved speedily by that committee and by the Senate. Dry planned no drive against it, being confident, they said, that President Hoover would veto such a measure.

Since Congress convened in December this has happened:

An outright repeal resolution was defeated in the House by six votes; a bill legalizing 3.2 beer was passed by the House and then redrafted by a Senate committee to provide for 3.05 beer and wine; a resolution repealing the 18th amendment, but also affording protection to dry States and giving Congress power to ban saloons was approved by a Senate committee and now is on the calendar there for action.

With Democrats solidly behind the move to leagilze beer, sponsors asserted such legislation would surely pass—its chief hazard being the growing legislative jam piled up by the current filibuster in the Senate over the banking bill.

CHILD 6, BIDDING FAIR TO RIVAL FAMED GIANT OF CAPE BRETON

Heckman's Island Lad Weighs 130 Pounds, With Man's Strength—Intelligent Beyond Years.

MacASKILL RECALLED.

LUNENBURG, N.S., Jan. 16. — (C.P.)—Out on Heckman's Island there is a child bidding fair to rival the fame of Angus MacAskill, the Cape Breton giant who left the marks of his heels in Windsor Castle after visiting Queen Victoria.

MacAskill was a youth when he replaced a sick horse in the traces and teamed with the remaining animal before the plough for two hours, but Harry Heckman of Heckman's Island worked alongside his father in the fields when he was five years of age.

Harry is just six. He weighs 130 pounds, stands four feet three inches and measures 38 inches around the chest. He gained 30 pounds in less than a year.

He has the strength of a man and can do a man's work with ease. His brain has developed almost as rapidly as his body, and he is intelligent far beyond his years.

500 Pound Giant

But if Heckman is to reach the fame of MacAskill he will have to equal some tall stories in later years. MacAskill stood seven feet nine inches, measured three feet across the shoulders, had palms six inches wide and weighed 500 pounds.

Born in the Hebrides in 1825 he moved with his parents to St. Ann's, Cape Breton. It was in St. Ann's that he grew up and startled neighbors with feats of strength, gained fame which later spread around the world as he travelled on show and held Tom Thumb, his partner, on the palm of his hand.

One day when a pugilist called MacAskill a coward because he did not wish to fight, the giant said: "All right, my friend, but let us shake hands."

They did shake hands, and according to James D. Gillis, MacAskill's biographer, the Cape Bretoner squeezed the pugilist's hand until blood flowed from the finger tips. That took the pug out of the pugilist.

When MacAskill was in England he received an invitation to visit the Queen. At Windsor castle he did not perform feats of strength, but Gills says that when he left, "the carpet, though thick and strong, was cut here and there in the bread cutter fashion by the heels of the giant."

Tallest to Enter Palace.

The Queen said afterward that he was the tallest, the stoutest and the strongest man who ever entered the palace.

A few years later MacAskill picked up a 2,700 pound anchor on a New York pier. As he dropped it one of the flukes caught his shoulder. He recovered from the injury but his great physique was wrecked.

For some years afterward he conducted a store at St. Ann's. He died on August 8, 1863, aged 38.

Gillis says the wood of MacAskill's coffin, when it was ready for dressing, "was sufficient to bear or float three men across the bay of St. Aun's."

MacAskill smoked. One of his pipes, which will hold one-sixth of a pound of tobacco, still is preserved in Cape Breton. He drank, too. For whisey, brandy or rum he used "a wooden dish called a tub." One of his boots, still in existence, is 18 inches long.

Over four hundred plants in Canada make non-alcoholic carbonated beverages, almost every town having its soft-drink plant, and total production from the aerated waters industry was valued at $13,064,353 in 1931.

... and when it comes to Used Cars the want-ad columns of The Examiner can't be beat. If you want prompt results, phone 1600.

EXAMINER WANT ADS

Beautiful Montreal Church Prey To Flames

Razed to a smoking ruin by a spectacular $450,000 fire, Montreal on Thursday witnessed the destruction of one of its most beautiful churches when the St. Louis de France was destroyed. Many priceless relics were burned to ashes in the spectacular blaze. Twice in 1925, fire-bugs attempted to destroy the edifice. It has not been decided yet the cause of Thursday's fire.

YOUNG CABINET IS CONSIDERED BY ROOSEVELT

Idea to Steer Away From "Old Dodo Birds" Advanced by Col. E. M. House.

AIMS TO HAVE FREE HAND.

Veteran Senator Glass, Walsh Sure of Berth—Young May Be Left Out.

(By Francis M. Stephenson, A.P. Staff Writer.)

HYDE PARK, N.Y., Jan. 16 (AP) —President-elect Franklin Roosevelt of the United States is seriously considering the persistent advice of friends to employ a youthful Cabinet. This idea was advanced first by the elder statesman, Col. E. M. House, intimate of Woodrow Wilson. His point of steering clear of "Us old Doro Birds" has been impressed frequently since.

Of course, Mr. Roosevelt feels free to pick his own Cabinet. None other than William C. McAdoo, Senator-elect from California whose announcemetn at the Chicago convention cleared the way for Roosevelt's nomination, is backing up the claim for a free hand in Cabinet selection. He was an overnight guest here.

The President-elect, nevertheless, is resting strongly on the wisdom of some of the party men of tested knowledge such as Senators Glass of Virginia and Walsh of Montana. He would welcome their entrance into the Cabient, it is understood.

The same process which is turning him to younger America is believed to have eliminated such veterans as Owen D. Young of New York, and Newton D. Baker of Ohio, the war-time Secretary of War.

Mr. McAdoo, who said he came up here to talk over things in general, concluded his first visit with Mr. Roosevelt since the election early to-day and turned back toward California before taking over his Senatorial duties on March 4.

Fox Tail In Flower Campbellford Garden

CAMPBELLFORD, Jan. 16 (By Examiner Staff Correspondent). — Summer weather conditions still prevail in some of the Campbellford gardens as was seen on Saturday when Thomas Pope plucked from his garden on the side of the river a flowering fox tail. The plant was in perfect condition, untouched by frost and measured three feet in height.

Through Infinity

This unusual picture catches Raymond Quilter, son of Sir Cuthbert Quilter, diving head first from a plane at Brooklands aerodrome, England. Nonchalantly he adjusts his goggles with one hand while clutching the parachute ring with the other, getting ready to pull it and float down to earth.

The Tailor Won

OAKLAND, Calif., Jan. 16.—(AP) — Charles Blanchard of the Oakland Fire Dispatch Patrol paid $8.50 to a tailor for a pair of new pants. The tailor promised they would be ready in five days.

Day after day passed. First the pants, the tailor said, had the stripes on the wrong side, then the stripes were too narrow. After many days delay, Blanchard had the tailor into court and got his money back.

As they left the courtroom, however, the tailor talked so eloquently that Blanchard purchased the pants all over again. The tailor promised to have them finished—in five days.

Meeting To Protest Deer Hunting Laws

CAMPBELLFORD, Jan. 16 (By Examiner Staff Correspondent). — A public meeting is being called for Monday, Jan. 23, to be held at Warkworth, for all those interested and favoring the repeal of the laws prohibiting the using of dogs for deer hunting. The meeting is called for 7.30 and will be held in the community hall. F. J. McArthur, M.P.P., of Cobourg, will be one of the speakers and it is expected that M. Robinson, secretary of the Hunters' and Fishers' Protective Association of Toronto will also address the gathering.

Attendance Drop Expected

CHICAGO, Jan. 16.—(AP)—The price of admission to one of Chicago's best shows it to get yourself knocked on the head, robbed or otherwise mistreated.

Otherwise you can't come to Chicago's police show-up at which criminals are paraded before their victims for identification.

For years persons not victims of crime have been attending just for entertainment, but the police announced that from now on only victims of crime would be admitted. They said the entertainment idea was spoiling the show for the purposes for which it was intended. .....

TORCH SLAYER HUNT IS ENDED

London Builder is Arrested Only to be Rushed to Hospital From Cell.

POISON SYMPTOMS.

LONDON, Eng., Jan. 16. (AP)—The case of Samuel Furnace, accused torch slayer, took another dramatic turn to-day when the prisoner, who spent the night in a cell in a Kentish-Town (north London quarter) police station, was found ill in his cell.

He was hurried to hospital in what was declared a serious condition. He was reported suffering internaly with symptoms apparently suggesting some form of poisoning.

The 39-year-old builder, who hid out in a south end boarding house, reading detective stories while Scotland Yard searched for him, was accused by police of murdering his friend, Walter Spatchett.

One of the most involved recent murder mysteries of London almost had the famous Scotland Yard baffled during the past two weeks since Spatchett's burned body was found by firemen called to put out a blaze in Furnace's workship.

The father-in-law, brother and two friends of Furnace identified the body as his and a search was begun for Spatchett, a rent-collector. Later it was decided to check on the identification, whereupon it was determined that Spatchett was the man slain.

A post-mortem also revealed that three bullet wounds in the body could not have been self-inflicted.

Furnace was arrested yesterday by two Scotland Yard operatives.

GLASS EYED SNAKES

London, Eng.—Several snakes at the London zoo are regarding spectators with a glassy stare. They lost their eyes in accidents of various kinds—and the keepers fitted them with glass ones. The only trouble is that every time the snakes shed their skins, the eyes pop out and have to be fitted back in again. Try that on a—boa constructor!

T. & N. O. RAILWAY SHOWS SURPLUS FOR PAST YEAR

Figure is $473,085 Chairman George W. Lee Reveals in Report.

EXPENDITURES DOWN.

Million Dollars Worth of Gold Moved Every Ten Days.

TORONTO, Jan. 16.—Filed at Queen's Park for depositing with the Ontario Legislature immediately the 1933 session opens, George W. Lee's (chairman's report on the 1932 operations of the Timiskaming and Northern Ontario Railway discloses that, despite the general depression and slackening of business by the country at large the road had a net operating surplus for the year of $473,085; it has been "fully maintained" and the roadbed and equipment kept up "to the Commission's high standard of efficiency," and, in addition, the sum of $240,000 was paid out to provide for matured interest on its debenture bond issue of $6,000,000.

Has Faith in Future

"It is sincerely hoped and expected" says Mr. Lee in the report, "that an upturn in general conditions will be made manifect during the coming year and that we shall gradually, if slowly, ultimately return to normal. The Commission's faith in the future of the territory served by the railway is as sincere and unbounded as ever, and with the assured support of the public, who own the undertaking, and the continued co-operation of the employes, they look forward with a confidence born of experience and fulfilment of achievement."

Mileage operated at the close of the fiscal year was 691.33. Gross revenue from all sources in 1932 showed a decrease of $1,019,419.08 (20.65 per cent.) as compared with 1931, and a decrease in gross expenditure of $556,707.25 (13.9 per cent.) compared with 1931; while the net revenue was decreased by $462,711.80 (49.44 per cent.).

Dividends

"Indicating the value of the several mining areas within the territory directly served by the T. and N.O., it is of interest to record" says Mr. Lee, "that total dividends paid by this industry to the end of 1932 are as follows:

Cobalt, etc—	
Silvers	$105,444,883.10
Porcupine, Timmins, etc—	
Gold	90,766,937.37
Kirkland Lake—	
Gold	41,607,936.10
Total	$237,819,756.57

The average shipments of gold bullion over the railway from Porcupine and Kirkland Lake now amount, he points out, to $1,000,000 every ten days.

The T. and N.O., Mr. Lee claims, has "stood the strain" remarkably well. Reduction in employment has been kept "at a minimum." Economy in train movements, consequent upon the changed conditions, was undertaken, he says, to meet the situation, although the requirements of the public were "fully served in all lines." A saving in cost of operation was also effected, which, to a degree, offset the decline in volume of business, "without affecting the efficiency of operation."

PAINFUL TRICK

EVANSVILLE, Ind. — Raymond Woods, 21, tossed popcorn grains into the air, caught them in his mouth and suddenly fell unconscious. When revived, his right side was paralyzed and his power of speech gone. Examination disclosed a dislocated vertebra in the neck. When it was put back in place Woods returned to normal.

A&P ESTABLISHED 1859 WHERE ECONOMY RULES

EARLY WEEK SPECIALS

A. & P. Quality

BEEF

PRIME RIB ROAST Boneless and Rolled Lb. 18c

BRISKET Fresh for Boiling 6c

Choice Meat

SPARERIBS Lb. 7c

BEEF BOLOGNA Lb. 10c

Fancy Redspring

SALMON By The Piece Lb. 15c

STEAKS Lb 17c

Bulk

SOAP CHIPS 2 Lbs. 11c

For the Household

HANDY Powdered Ammonia 4 pkgs. 19c

Golden Arrow

Peanut Butter 32 oz. Jar 24c

Rinso One Cake Lux Soap Free with each pkg. Large Pkg. 19c

THE GREAT ATLANTIC & PACIFIC TEA CO.

LIMITED OF CANADA

St. Andrew's Choir Elect 1933 Officers

CAMPBELLFORD, Jan. 16 (By Examiner Staff Correspondent). — Holding their annual meeting on Friday evening, the choir of St. Andrew's Presbyterian Church, Campbellford, elected Alex MacDonald as president for the current year. Other officers elected were: Honorary president, Dr. O. C. Watson; secretary, Miss Margaret McGregor;; recording secretary, Frank Roe; treasurer, Mrs. P. MacMillan; librarian, Miss A. Neill; assistant organist, Miss Mary McGregor. A social hour was held following the meeting.

Seeking wider usefulness for prunes, California scientists have devised a method of bottling prune juice and also a prune breakfast cereal.

Sixteen years, from six to twenty-two, sees the average child through its school and University but hardly sees him even then into the professions or well started in business. Say twenty years ... which means the long term view, when making arrangements for the future.

The value to you, of this Corporation as trustee under your Will, is that you can depend on it twenty, thirty, forty years hence. .... Conditions will have changed; its directors and officers will have changed; but its principles of management will be the same. Why not consult our Estates Analysis Department about any trusts you have in mind. You will place yourself under no obligation.

The TORONTO GENERAL TRUSTS CORPORATION

ASSETS UNDER ADMINISTRATION OVER $200,000,000

HON. N. W. ROWELL, K.C., LL.D., *President*

W. G. WATSON, *General Manager*

TORONTO MONTREAL OTTAWA WINDSOR WINNIPEG REGINA SASKATOON CALGARY VANCOUVER

NEIGHBORLY NOTES

Please Phone Items to 1600 or 1601

While representatives of the North American Life Assurance Company of the Central Ontario Agency held a brief afternoon business session at Empress Hotel on Saturday afternoon, the ladies enjoyed a bridge and tea at Kawartha Golf and Country Club. Mrs. D. V. Ketcheson of Peterborough presided over the arrangements for the entertainment of the ladies. The prize-winners at bridge were: 1, Mrs. J. Marsh of Belleville; 2, Mrs. W. Fry of Belleville; draw prize, Mrs. James Taber of Kingston. Prior to the ladies' bridge and tea and the men's business meeting, the visitors were taken on a tour of the city under the guidance of the local representatives of the company. In the evening a banquet was held at the Empress Hotel, the toastmaster being J. A. McCamus, supervisor of agencies. Mr. D. E. Kilgour, general manager of the company, presented the Nalaco Challenge Trophy to the Central Ontario Agency. In winning the cup for being the most efficient agency of the company for the year 1932, the Central Ontario Agency holds the distinction of being the first agency to bring the coveted award east of Toronto since it was first given for competition in the year 1912. Included among those attending the function were: Messrs. D. E. Kilgour, general manager; W. G. Gallow, secretary; J. A. McCamus, supervisor of agencies, all of head office; Mr. and Mrs. D. V. Ketcheson, Mr. and Mrs. P. A. Martyn, Mr. and Mrs. A. R. Brown, Mr. and Mrs. J. A. McLaren, Mr. T. H. Blanchart, Mr. H. J. Tudhope, and the Misses J. Gillespie, E. Tudhope, J. Blade, and M. Donaldson, all of Peterborough; Mr. M. W. Sparling, Mr. and Mrs. J. E. Marsh, Mr. and Mrs. W. Fry, Mr. and Mrs. Rueben Cooper, Mr. C. F. McGuire, Mr. W. Rorabeck, Miss Ridley, Mr. and Mrs. E. F. Webster, all of Belleville; Mr. and Mrs. C. Stringer of Bancroft, Mr. and Mrs. J. L. Taber, Messrs. Donald M. Simpson, Bernard F. Shrive, and J. C. Travers and Miss T. Dodd, all of Kingston; Mr. and Mrs. M. Jacobi, Mr. and Mrs. H. L. Wallace, Mr. and Mrs. G. L. Nolan, Mr. and Mrs. W. B. White and Miss A. Dime, all of Oshawa; Mr. and Mrs. Charles Taylor and Mr. and Mrs. George Jones of Lindsay.

* * *

Lenore Blade, 33 Hunter Street East, celebrated her eleventh birthday on Friday, January 13, when she entertained a number of her friends. Decorations were carried out in green and red, and those present included Audrey Larmer, Muriel White, Barbara Miller, Marjorie Benson, Isabel Milliken, Norma Gray, Dorothy Blade, Marjorie Joyce, Orma Ristow, Doris Blade, Nora Thomas, Elsbeth Boorman, Betty Richardson, Evelyn Carpenter, Henry Blade, Donald Perks, Robert Primeau, Clifford O'Connors, Cecil Ferguson, Stewart Gardiner, Elgin White, Leonard Thomas and Jack Graham.

* * *

Mrs. J. A. Hilts of Toronto will be the speaker at the afternoon meeting of the W.M.S. of the Peterborough Presbyterial on Wednesday at St. Paul's Presbyterian Church.

* * *

The members of the A.Y.P.A. of St. Luke's Church held a jolly skating party on Thursday evening, when the first part of the evening was spent in skating, after which the young people returned to the Parish Hall, where the first business meeting of the year was held. The officers for the year were presented with their badges of office. A social time was spent and refreshments were served. Among those present were: Misses J. McCauley, Ola McCauley, Agnes Moore, Roma Reid, Edith Wills, Clemina Long, Elsie Day, Nellie Day, Muriel Krant, Clara Wilfred, Messrs. Chris Sporl, Keith Wills, Bill Davies, George Bousfield, Hector Bousfield, Cecil Hope, Eric Gardner, Sid Pammett, Bill Hill, Fred Bell, Ormie Heap, Norm. Heath, R. Krant, Vic Sedgwick, also Rev. Mr. and Mrs. Bousfield.

* * *

Sylvia Anne, daughter of Mr. and Mrs. Stuart McIntosh, Sherbrooke Street, celebrates her first birthday to-day.

* * *

Word has been received by Mr. A. G. Powell, Chamberlain Street, of the death of his brother, Mr. Chas. Powell, of New York City.

* * *

The prize-winners at the regular weekly euchre held in the Moose Hall on Friday were: Ladies' first, Mrs. Pallant; second, Mrs. Dwyer; third, Mrs. B. C. Robinson; fourth, Mrs. Firth; specials, Mrs. Moscrop and Mrs. Pallant; gentlemen's first, Mr. Easterbrook; second, Mr. J. M. Allen; third, Mr. Guppy; fourth, Mr. B. G. Robinson; specials, Mr. Darling and Mr. J. M. Allen. Twenty tables of cards were played.

HORSES WRECK AUTO

CHATHAM, Ont.—B. C. Phippen, Sarnia, crashed into three stray horses on the Dover-Chatham town line near here and completely wrecked his automobile. The horses galloped away. Phippen was uninjured.

FASHION SERVICE

The fitted slip that moulds the figure through the bust and the hips needs no introduction.

It is long established as a beloved style among smart women.

Exceedingly dainty is today's model besides being slenderizing.

It's practical, yet thorough feminine in type as befits models of this year's inspiration in pale peach satin crepe with Alencon lace.

Style No. 3306 is designed for sizes 16, 18 years, 36, 38, 40 and 42 inches bust.

Size 16 requires 2¾ yards 39-inch with ¼ yard 12-inch lace and 1½ yards ½-inch ribbon.

Price of Pattern 15 Cents

The Examiner:
Please order for me—
Pattern Number .....
Size .....
My Name .....
Address .....
.....
I enclose 15c in payment.
Allow five days for return.

387 George BUTLER Phone 3680

Tuesday Specials!

Fresh Pork Tenderloins 23c lb	**Butt Pork Chops** 10c lb
Cooked Tripe, Beef Cuttings, Hamburg, 3 lbs. 25c	Pork Tongues .....12½c Beef Liver .....10c Bacon Pieces 9c
Pickled Back OR Peameal Back Bacon 12c lb	**Pure Lard Maple Leaf or Dumart's** 8c lb
Fresh Fillets .....14c Smoked Fillets .....14c Salmon Piece 15c	Pork Liver .....6c Sliced Bacon .....12½c Flank Steaks 12½c

Richest Heiress of U. S. Declares She is Restless

BARBARA HUTTON

By Central Press Canadian

NEW YORK, Dec. 3.—"I'm very restless, but not unhappy," admits 19-year-old Barbara Hutton, heiress to $50,000,000 of the fabulous Woolworth fortune, who has just returned to New York from one of her many trips abroad. She travels from one country to another, seldom occupying any of her palatial homes in America.

"I seldom stop at the same place for more than a month. I simply keep moving, living in one hotel or another. I never get tired of life or bored with it, as there is usually something novel or interesting wherever I go.

"I am always happy when I am alone. I've been alone a good deal of my life, since mother died when I was 3 and father is naturally absorbed a great deal by business affairs.

"Of course I'm not as independent as people imagine. For instance, I always have to ask father's permission before I go on a trip. Often he tells me I ought to stay at home, but I think I ought to see as much of life as possible."

Apparently too busy to think of marriage, Miss Hutton blasted another rumored romance by denying she is engaged.

A good horsewoman and an excellent swimmer, Miss Hutton doesn't care much for parties, but occasionally attends one. She gives away large sums to charities and likes to collect old furniture.

This attractive young woman, who often wears large diamond earrings, admitting they are paste, doesn't want to appear rich. But she is reputed to be the wealthiest girl in America.

Just Between Us Women

A daily chat with Examiner neighbors conducted by Anne Wilcox

AN ATTRACTIVE EVENING BAG of fabric, made on the principle of a bill fold, with tasselled end, and narrow handle to slip over the wrist, is a handsome and useful accessory which any woman who plies a needle can make.

* * * * * * *

This bag also offers opportunity to lovers of embroidery, and the design recommended for either cross stitch or filet, is the floral border, with a motif, which is beautiful worked in red and black, gold and blue, or black and white.

* * * * * * *

The bag can vary in dimensions and be made to accommodate a vanity, handkerchief, bills and change. As it hangs on the wrist, the handle and tassel make it appear longer than the seven and a half inches which the bag actually measures without the handle and tassel.

* * * * * * *

The width when folded is 3 inches, but when opened full the width measures nine inches. Cut the outside and first lining eight by nine and a half inches, thus allowing seams all around.

* * * * * * *

Cut the pocket portion fifteen and a half by nine and a half inches, and fold to make it eight by nine and a half inches. To this pocket portion attach another double portion thirteen by nine and a half inches.

* * * * * * *

Fold to make six and a half by nine and a half inches. Put both folded pocket portions together with open ends on a line. Seam the smaller portion to the larger one with two vertical parallel rows of stitches spaced to make four small pockets when all linings and outside portion are positioned and stitched together.

* * * * * * *

A flap of lining material folds over the top of the pockets inside the bag, being stitched between the bag itself and the lining material. The bag has a soft handle of a straight piece of silk or ribbon, which measures four and a half inches when secured in a loop to suspend from the wrist.

* * * * * * *

The piece before folding and inserting is nine inches long. It is caught in the centre of the top of the first and second sections of the opened bag. This brings the sides of the handle together when the bag is closed.

* * * * * * *

The trifold fabric bag is prevented from opening, when not needed to do so, by two sets of snap dress-fastenings in the upper and lower corners of the first and second sections.

* * * * * * *

A long silk tassel, or one of beads, is fastened so that it will fall from the centre of the closed bag. In the selection of this, the prevailing colors in a costume may be consulted.

Your Health

By DR LOGAN CLENDENING

Measles is one of the diseases which are called "neighborly diseases." For the reason that it appears in neighborhoods or in a single room in school.

Of all contagious diseases, it is probably the most contagious. It is almost certain that anyone who has never had measles and who is exposed to it will take it.

It is transmitted entirely by human contact—from one sick individual to another. Inasmuch as the most contagious time of the diseases is in the early stage, when the patient is coughing and sneezing, and before the eruption or redness of the eyes have appeared, it is an extremely difficult disease to control.

Don't treat measles with contempt. You may treat it with a great many remedies, but contempt should not be one of them. In spite of the fact that nearly all people have it at one time or another in their lives, and that in most instances it runs a mild course, it can be very severe in its manifestations, and even fatal.

Therefore, children who have been exposed to a case of measles should be watched carefullly until the incubation period of ten days is over, and at the first sign of fever, or redness of the eyes, or cough, they should be put to bed.

The most dangerous method of treating measles is to do what I mentioned above, treat it with contempt, and allow the child to exhaust itself by moving around. The great safeguard is rest in bed, a light diet, and isolation.

After the onset of fever, which is usually the first manifestation, the symptoms appear in the typical case in the following order: Count them out on the fingers of your hand. On the little finger is fever. On the next finger, twelve hours later, comes the beginning watering of the eyes. On the next finger, twelve hours later, there is marked redness and soreness of the eyes, with a runny nose, cough, bronchitis, and extreme discomfort (the symptoms grouped together called "catarrh"). On the forefinger twelve hours later, appear little spots in the mouth called "Koplik's spots". On the thumb, thirty-six hours after this, the rash appears. At this time the temperature usually falls and the patient feels very much better generally.

There is no special treatment for measles. It probably runs it course more or less uninfluenced by treatment. The eyes and nose should be kept clean with saturated boric acid solution, the eyes should be protected from light, and the patient should be kept in bed on a very light diet.

After the subsidence of the eruption, the measles patient can be said to be non-contagious. In other words, the quarantine period of measles is very short, and the patient may be allowed to go out and mingle with other people with the full assurance that there is little or no danger of contagion. Nor are the objects which the patient has touched during the illness likely to be contagious if they are aired, sunned and washed. This is not the case with scarlet fever, which has a long quarantine period, and in which the objects which the patient touches are contagious for a long period.

All Paths Point to Human Survival, Opines Hungarian Student of Ghosts

Strange Things Told by One Who Tracks Down Spirits.

THE RESTLESS SPIRIT

BY A. JOHN KOBLER, JR.
(Central Press Writer)

London, Jan. 16—Dr. Nandor Fodor, visitor to London from Hungary, the stronghold of die-hard ghosts and vampires, is a strange man.

His life work is a systematic study of ghosts and their habits. He can answer with confidence to such questions as: What are the true facts about ghosts and spectres? When and where do they walk and talk? What are the most recent findings concerning haunters and haunted?

A Student of Ghosts

To these and many more questions Dr. Fodor has given answers to a fascinated but slightly bewildered London. For 10 years this sinister Hungarian ghost-layer has occupied himself in an eerie and unrelenting study. He has gathered together a vast encyclopedia of genuine facts regarding psychical research. His work covers every branch of the subject in the new world and the old, from the Angels of Mons and the spirit stories of Europe to uncanny disappearances and aerial journeys of mediums and inanimate objects.

Dr. Fodor's curious work is in the last stage of completion, and hard-headed scientists all over the world are waiting for its appearance.

Dr. Fodor, an old man, with great vitality and enthusiasm, speaks of his ghosts with a perfectly matter-of-fact tone. He insists that his work has taken as much practice and training as any of the more trusted professions.

"I have always been intrigued," he told me, "by the bizarre and the unknown. After studying 30 years of psychic literature I have found that all paths point to a human survival."

Ghosts and haunted houses are only a side subject of Dr. Fodor's but they are the first phases of the psychic about which people ask.

The Restless Spirit

"The commonest ingredients," says the doctor, "of ghostly recipes are ancient houses and a restless spirit. The first afford a link with the past; the second is caused by remorse, shock or violent death.

"Manifestations vary greatly. Strange noises are heard, objects are displaced, lights are seen, and the air grows chilly, occasionally unbearable smells pervade the room, an evil influence imparts feelings of unspeakable horror, and phantoms, both men and animals, appear in different degrees of solidity.

"Subjective or objective, they are usually harmless and aimless, and act like sleepwalkers.

"Animals can apparently haunt or be haunted, just like human beings."

Dr. Fodor's statements recalled the case investigated by Sir Oliver Lodge of a certain major in Perthshire. The major announced that when he died he was going to have his spirit enter and possess the body of a pet spaniel. The idea so alarmed his family that all the dogs were shot at his death, but nevertheless the ghost of a black spaniel was seen about the house by the terrified family.

Many Explanations

According to Dr. Fodor, there are many explanations of ghostly manifestations. They are so varied that they could not be fitted into a single category. Nor are there specially haunted areas of the world, and there are not more male ghosts than female. Usually, however, men were the wrongdoers and women the victims.

If you need a departed person very badly, or if you love him or her a great deal, the spirit can be brought back. Likewise, too much grief, violence, or crime can be harmful, and retard the unfettered advance of the departed soul.

There are some ghosts who can physically injure the living, and Dr. Fodor relates instances of dogs who came to violent ends in haunted houses.

In Great Britan, says the doctor, there are 150 haunted houses, despite the fact that Longfellow wrote:

"All houses wherein men have
lived and died
Are haunted houses. Through
the open doors
The harmless phantoms on
their errands glide
With feet that make no sound
upon the floor."

Experimental Science

Concerning the laying of haunters, Dr. Fodor said:

"It has now become an experimental science. Rescue circles are formed. They sing hymns, recite prayers, and with the aid of some courageous medium, and often after a fierce and weird battle of intellect, inform the spirit of its earth-bound conditions.

"There are, too, earth-bound spirits who have no definite locality, but rescue circles can reach them, dispel their terrors and illusions, and help them."

The major announced that when he died he was going to have his spirit enter and possess the body of a pet spaniel.

After his death the ghost of a black spaniel was seen around the house.

BE BEAUTIFUL

By GLADYS GLAD

"Dear Miss Glad: My skin is quite badly infested with blackheads, and I have been advised to steam it with hot towels before cleansing it, in order to open the pores. Do you think this is a good plan, and would it facilitate the removal of the blackheads?

"DOTTY."

I personally do not favor the use of hot towels on the face, as such treatment is far too harsh for the tender facial skin.

If you steam and scald your face with hot towels, the muscle fibers of the skin will become weakened, and the facial muscles will grow relaxed and flabby.

The purpose of hot towels is, as you say, to open the pores so that the dirt in them may be more easily removed. But this can be accomplish in a much safer manner. Gently massaging the skin for a few minutes with a good liquifying cleansing cream is sufficient to soften the skin and effectively open the pores.

And a soap and water cleansing after that will serve to remove the extraneous matter that distends the pores.

* * *

"Dear Miss Glad: I certainly am glad that I sent for that 'Beauty Culture' booklet of yours, for since I've been following your instructions my skin has improved no end. Those blackheads and pimple are all gone now, and my skin feels smooth and velvety. However, I acquired a tan during the summer that becomes me a great deal. The only difficulty is that it doesn't extend far enough down my back as the decolletage of my evening gowns. Is there anything I can do about that?

"BLONDIE."

There are two courses open to you. If the tan becomes you, you can go to a reliable beauty shop and have the fair portion of your back tanned by means of light rays. Your back will then be of an even tan that will extend sufficiently far to suit your gowns. If you choose this course, be sure that you have the tanning done by an expert, however. Also, you can purchase a powder that matches the dark part of your skin, and blend it lightly over the dark skin, and heavily over the untanned portion.

* * *

Dear Miss Glad: I have a very round, full face, and have been told that I wear necklines that just seem to emphasize this fullness. Do necklines really affect the facial contours? And what sort of necklines do you think I should wear?

"MYRNA."

Necklines do, inded, affect the appearance of the face. If your face is round and full, you should avoi rounded necklines, for they will only enhance the width of your face. For you, oval or V-shaped necklines are more flattering. They will make your neck appear longer and more slender, and will help to reduce the apparent width of your face. Rounded necklines should only be adopted by thin-faced damsels.

Although those popular, wide, frilly collars do create an impression of daintiness, I would advise you to forego them, also, for they will only exaggerate the broadness of your face. Narrow collars are just as smart, and if kept immaculately clean, will add just as much daintiness to your appearance.

ANSWERS TO QUERIES
Cosmestics

Blonde: I think that a soft peach shade of powder, soft orange rouge and light lipstick would blend harmoniously with your coloring.

CONSPIRACY AGAINST YOUTH

(Continued from Page 1)

of the great Christian Youth Conference held in Toronto in 1930 and attended by 2,000 young people from all parts of the Continent to study the Christian life.

"Anyone who attended that convention must have been tremendously impressed by the clear thought those young people were giving to life's problems," he said. "It was a bona-fide gathering of Christian youth, yet our magazines were silent upon it."

Last year leadership had been stressed as the object of Christian work among young people, and this year it is enlistment, he said, and already there has been a great response and an increasing and strengthening of Christian belief.

Turning to Church Work.

"The answer to this attitude of the newspapers of pointing out the degradation of youth can be exemplified in the increasing number of highly educated young people who have gone into Christian work at home and in foreign lands for which they know they can secure little or no remuneration.

"Ten thousand men pass through High School with high standing, live good lives, and make a living, and the newspapers do not mention it. There is no news in that. But one of these 10,000 makes a mistake and his name is instantly in the headlines of the newspapers."

Rev. Mr. Doyle said that he was not overlooking some of the things that modern youth is proving a prey to, but that he was passing this phase over, because he had worked with young people in conferences and at summer camps, and knew how keenly the majority of them are actively preparing themselves to meet life's responsibilities.

More Praise Necessary.

He agreed with one mother that children should be praised more. "I don't think youth can get any help from a negative attitude," he said.

A great deal but not too much was being done to-day to help youth with their problems and prepare them for adult life. "Never previously were there such educational advantages almost free of cost," he said, in advising young people to take advantage of every idle moment to study and increase their abilities.

He warned, however, that never at any time before was the attention of youth so eagerly bid for as now by those who would exploit them. A survey in one city showed that its amusement leaders were not only unfit, but were ready to debauch youth for their own profit.

Modern youth, he said, must put up a real moral fight to combat such influences, and temptations must be overcome at the time that it is greatest.

Cecil Wasson and James Goldie, leaders of the Young People's Society, assisted in the evening service.

CONTRACT BRIDGE

WRITTEN FOR CENTRAL PRESS

By E. V. SHEPARD

HOW SHOULD BIDDING GO?

The hand shown below caused considerable discussion in Baltimore, under the conditions when it appeared. How would you have bid each of the hands.

	♠ 7 5 ♥ A K 10 8 7 6 2 ♣ 7 5 ♦ A 7	
♠ 4 3 ♥ Q J 9 5 3 ♣ K J 8 4 ♦ 4 2	Y A B Z	♠ A K 8 2 ♥ 4 ♣ A Q 10 9 6 ♦ Q 8 6
	♠ Q J 10 9 6 ♥ None ♣ 3 2 ♦ K J 10 9 5 3	

Each side had won a game. A-B could go out on any successful contract of three of a minor suit or two of a major suit or no-trumps. Y-Z needed three-odd of any suit or two-odd at no-trumps for game and rubber. Partial scores are the worst possible places to open the bidding, especially when both sides happen to be vulnerable. A bad distribution and a doubled contract may cost more than giving the rubber to the opponents.

It is next to impossible for any player, who has not constantly been asked to bid a particular hand without seeing any other hand, to fairly judge what he would do if he sat at the table and sow only his own cards. Here is a test of your practical ability as a bidder.

Both Z and A lack the quick trick requirements to open the auction. Y has 7¾ probable tricks. He has only one call, that of 3-Hearts, trusting his partner for two tricks, and hoping for a reasonable break in hearts. Neither of which hopes will be realized, but he must bid on probabilities.

If B dares bid 4-Clubs he can fulfil that contract, if allowed to play the hand.

Whether B bids or passes, Z will feel obliged to bid. If B bids 4-Clubs, Z must bid 4-Diamonds, in which declaration Y should concur. Even if B bids 4-clubs and Z overcalls with 4-Diamonds, A should not support his partner. It is too much to expect to be able to go game at minor suit when an opponent has opened the bidding third hand, and the other opponent has also bid. A-B can fulfill a contract of 4-Clubs or they can defeat a contract of 4-Diamonds by one trick.

If B passes the 3-Hearts, which his partner can defeat, Z can fulfill a 3-Spade contract, if allowed to hold it, but he cannot hope to make four-odd at diamonds.

The normal bid for Z, provided B passes the 3-Hearts, is to bid 4-Diamonds, intending to bid 4-Spades in case Y rebids hearts. Z does not want to bid 3-Spades, have Y bid 4-Hearts, and then have to overcall with 5-Diamonds.

Wife Preservers

Don't forget that adults as well as children need milk in their diet for health. See that each adult in the family has at least a pint. The busy housewife may take a glass of milk and sip it as she goes about her household duties if she doesn't care to drink it with her meals.

TO CLEAR UP BOILS AND PIMPLES

N B YEAST FLAKES helps clear up boils, pimples and other skin troubles, because it is the world's richest form of yeast—pure, brewers' yeast.

It supplies the body with vitamins necessary to health, and it acts as a natural laxative that promotes the regular elimination of wastes from the body, and so clears and purifies the blood.

RICH BREWERS YEAST

For skin eruptions, lack of energy, a generally run-down feeling, try N B YEAST FLAKES. It keeps indefinitely. At grocers' and druggists'.

N B YEAST FLAKES

SPECIAL PURE CULTURE (Saccharomyces cerevisiae) CONCENTRATED BREWERS' YEAST

THE NATIONAL BREWERIES LIMITED, MONTREAL

The Examiner

The Examiner is a Member of the Audit Bureau of Circulation
The Daily Examiner published every lawful evening by The Peterborough Examiner Limited Office 416 George Street $6 00 per year Delivered in City Out-of-town subscribers by mail $4 60 per year
Member Canadian Press Limited: Audit Bureau of Circulation; Canadian Daily Newspapers Association
Member Ontario Associated Dailies J. O. Farmer manager Canada Permanent Building Toronto
Sole U S Advertising Representative The Beckwith special Agency Inc New York Chicago Philadelphia Detroit St Louis Kansas City Atlanta San Francisco
Advertising Rates on application
E. M. GLOVER Managing Director

PHONES: Editorial 1501 Business Office 1600
Private Branch Exchange to all Departments

MONDAY, JANUARY 16, 1933

A DESIRABLE CHANGE.

A resolution, originating with the Kitchener City Council and proposing that the Mothers' Allowance Act should be amended so that mothers would not be removed from the list when their second youngest child reaches the age of 16, has been endorsed by other municipal governments.

Under the present regulations a widow forfeits her right to the allowance as soon as her second youngest child becomes sixteen; the theory being that as soon as all but one child have reached an age when they can contribute to the income of the family the need of state assistance has been removed.

That may have been all right in normal times, but under conditions as they exist to-day it is almost an impossibility for the average 16-year-old boy or girl to secure employment, and the result is that many recipients of the mothers' allowance have found themselves automatically deprived of the grant, in spite of the fact that her elder children are not in a position to make a contribution to the family income.

The Kitchener resolution would remedy that situation; the proposal, it is imagined, will find many supporters who will approve of the change as an emergency measure.

If necessary when conditions improve and opportunities for employment are normal the act could be amended again and the 16-year limit re-instated.

HOW TO TURN CORNERS.

It would naturally be imagined that one of the first things every motorist learns is how to turn corners correctly; that bit of driving technique surely belongs in the ABC's of the art of handling an automobile.

However, recent figures show that during the first six months of 1932 there were in Ontario 123 accidents in making right-hand turns with two persons killed and 80 injured, while in the same period 444 accidents occurred in negotiating left-hand turns with five killed and 266 injured.

It was the issuing of these statistics probably that has led the Ontario Safety League to issue a special bulletin, with diagrams showing the proper way of turning corners in accordance with standard traffic regulations as approved by the Ontario Department of Highways.

These rules have been published before, but in view of the large number of accidents at intersections, it will do no harm to bring them to the attention of all motorists once more.

Drivers intending to turn to the right shall first turn their vehicles in close to the curb on the right and turn the corner as sharply as possible.

On the other hand, those who wish to turn to the left into another street should first turn their cars out to the centre of the street and continue beyond the centre of the intersection before turning.

That is about as simple as anything could be, and it is surprising to know that violation of these easy rules is responsible for hundreds of accidents each year.

A CHANCE TO HELP.

Many local citizens who are not able to make a cash donation to the local Relief Fund may nevertheless make a contribution in use clothing, bedding, canned goods, etc., that will be of the utmost assistance.

The opening of a depot in the former C.D.S. groceteria in the old Cressman building for the receipt of such articles will afford an opportunity to all who are in a position to help.

There is a special need for clothing, as might be expected with over 600 families on relief, and any usable articles of wearing apparel for men, women or children will be gladly received by the committee, who will put all such clothing to good use.

In the homes of Peterborough there must be still large quantities of clothing not in use that could be distributed to advantage among the community's needy families, and every citizen is asked to do a little stock-taking at home with a view to seeing whether or not there is a surplus of clothes that could be turned over to the Relief Committee.

Farmer readers of The Examiner who have large supplies of vegetables will be interested to know that donations of potatoes, cabbage, turnips, beans, etc., will be gratefully received.

In some other communities substantial gifts of vegetables by the farmers of the district have been used to the greatest advantage.

The depot is now open and all donations will be appreciated.

WHY THE SILENCE?

The Prime Minister's refusal to issue a statement in regard to the rumored Russian barter deal is difficult to understand.

While Mr. Bennett remains silent on this matter, newspapers hostile to his government have been doing their utmost to arouse rural public opinion, and as a result Ottawa is being flooded with petitions and resolutions urging that the deal be approved and assisted by the Federal Government.

The ridiculous side of the matter is that all this agitation has been stirred up over something that is more or less indefinite, upon the strength of newspaper reports that must necessarily be unofficial, inasmuch as the Government has give n out no information whatever.

It would seem imperative that Mr. Bennett should enlighten the Canadian people on this whole subject.

Has there been a definite offer from Russia? Has the Canadian syndicate spoken of a contract with the Soviet? Is the Russian Government prepared to pay considerably more than the current price for Canadian cattle and hides? Has the Canadian Government been asked to finance the whole scheme?

These are questions Canadian farmers are asking, and there is no reason why they should not have the answers.

If there never was anything definite in the rumored transaction, why not say so? On the contrary, if there was a bona fide proposition placed before the Federal Government and Mr. Bennett and his associates have declined to accept it, is there any reason why Ottawa should not tell the country?

It is farcical to have the countryside in an uproar over a matter about which the people can have no real knowledge unless the Government issues a plain statement.

OTTAWA AND THE PROVINCES.

Premier Henry announces that Ontario, as represented at the approaching interprovincial-federal conference in Ottawa, will stand in favor of the inauguration of a nation-wide scheme of unemployment insurance on a contributory basis, with the understanding that the Federal Government should meet all of the costs involved.

We imagine that nearly all of the other provinces will be willing to support the proposal on the same basis. But it is not at all certain that the federal authority will be found in agreement.

The Ottawa Government has been pretty good to the provinces lately. Not only has it shouldered almost the entire cost of old age pensions, a percentage of which was formerly assumed by the provinces, but it has also come to the relief of several of the provinces, especially those on the prairies, in a variety of directions.

It is, indeed, estimated that aid received by the provinces during the past year from the Federal Government approximated $40,000,000. In the west, particularly, some of the provinces would be to-day bankrupt and unable to meet their obligations if Ottawa had not rallied to their aid with large money grants which it was not required by any law to make.

If, therefore, the provinces think that they can induce the Dominion Government to assume the full cost of administering any scheme of unemployment insurance which may be inaugurated, they may be mistaken. It is easy for them to make such an attitude. But it may not be so easy for them to secure agreement at the hands of the federal administration.—Brockville Recorder and Times.

A FARMER'S GRIEVANCES.

(From the Ottawa Journal)

A farmer of Stirling, Ontario, writes the Journal a letter full of bitter comment on the unfortunate plight of agriculture. "In January, 1931," he writes, "I sold 18 hogs and received $473. In January, 1932, I sold the same number of hogs about the same weight, and they brought me $174. . . . Cheese that we should be getting twelve and fifteen cents for sold for eight. . . . My father bought a binder for $60. To-day we pay $200."

This correspondent says his farm represents an investment of $17,500, fully equipped, and that his total income from cheese and pork in the past year was "a lot less" than $1,000. "How," he asks, "can a farmer carry on with an income of that amount, pay the hired man, clothe and feed a family of five, to say nothing of cost of farm up-keep?" He has had in addition, of course, shelter for his family, presumably the greater part of the food for his table, from the farm, and while the return on his investments is deplorably low, yet there are many units in Canadian industry in a much worse position. There are mercantile establishments operating without even the smallest profit, there are closed factories where heavy investments are threatened with total loss, there are numerous Canadians whose business investments are greater than the original outlay of this Stirling farmer and who would derive considerable satisfaction from a return which would provide even food and housing.

"Just how much longer," he asks, "we farmers are going to bear the burden of governmental expenditures is a question." As burden-bearers the farmers hold no exclusive privileges, and we have no doubt manufacturers, artisans, merchants, professional men, all are just as honestly convinced that they are carrying the major burden of the depression. The farmer suffers from the fall in commodity prices, but he will be the first to benefit from an improved trend and—a fortunate circumstance—at the worst he is pretty sure of good eats, a warm bed, and healthy surroundings. There are few farmers on relief lists. The man with a closed factory or a dying retail business where all his capital is tied up can think of compensations in the farmer's lot.

The truth of the matter is that no class of Canadians holds a monopoly in an economic misfortune which is world-wide. The farmer suffers, but so does the doctor, the plumber, the manufacturer, laborers skilled and unskilled, and all the other elements of the population. To seek to measure the precise degree of suffering in each case is as difficult as it is unprofitable. We are all victims of the same conditions, all of us are helping carry the burdens of the times, and we have to take the same road out of trouble.

Our correspondent seems to think the Journal is not suffering at all. Holy snakes, hasn't he another think coming?

EDITORIAL NOTES AND COMMENT.

Remember when you give to the Relief Fund your donation is tripled, because the Provincial and Federal Governments will each give dollar for dollar with you.

Don't wait to be canvassed. If you are in a position to make a contribution to the local Relief Fund, do so as soon as possible. The need is great.

Scores in the third test match would seem to suggest that even outstanding cricket stars are subject to nerves.

The investigation into charges of judicial misconduct of Judge L. St. G. Stubbs, of Winnipeg, is expected to last three weeks. That should allow everybody concerned ample opportunity to air their views.

It is evident that there is going to be no unemployment among leading Ontario Liberals during the next few months. Although Mr. Henry declares there will be no election until next year, the Liberal forces are preparing for an active campaign.

Hospital officials announce that babies are $15 to $30 cheaper than they used to be. And the quality's just the same.—Chatham Daily News.

Beer in the glass, it still appears, is worth at least two in the bill.—Buffalo Courier-Express.

SNAPSHOTS OF A BOY PLAYING WITH THE TABLEWARE

By GLUYAS WILLIAMS

(Copyright, 1933, by The Bell Syndicate, Inc.)

Character from Handwriting

By ROHAN BYRD

—Courtesy "Who's Who in Canada

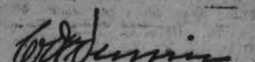

HON. SENATOR W. H. DENNIS
Senator, Newspaper Owner, Publisher, Halifax Herald

This is the signature of a man of good mentality who has arrived at success through constant application and by reason of his vitality, forcefulness and determination. He is the practical type. By nature he is very reserved and has a strong sense of right and wrong and of pride and loyalty to his co-workers and dependents. This handwriting indicates a personal impenetrability which is carefully maintained by a holding back of the real self. He is ambitious and takes great pride in possession.

IN DAYS GONE BY

Items Taken From Old Fyles of The Examiner.

JANUARY 16, 1923.

The local Salvation Army intends to "carry on," despite being burned out here a few days ago.... G. H. Duncan was re-appointed chairman of the local Board of Education this morning.

JANUARY 16, 1913.

A re-union of the Masonic lodges from Peterborough, Renfrew, Cornwall and Ottawa is being held now in Ottawa, these local men attending: W. G. Higgins, E. L. Goodwill, A. P. McLean, M. Comstock, G. A. Gillespie, T. H. Hooper, A. A. Fowler, A. Richardson, G. Haley, R. S. Cotton, J. D. Cameron, S. Taylor, F. W. Wilberforce, H. Blade, K. G. Lech, W. Stocker and S. T. Medd.

JANUARY 16, 1903.

Local merchants have decided to adopt 6.00 o'clock as the closing hour for business the year round, except on Saturdays....With scarlet fever abating, the long Christmas holidays for local Public and High school children will end this Monday.

Quotations For To-Day

If you are invited to drink at any man's house more than you think is wholesome, you say, 'you wish you could, but so little makes you both drunk and sick; that you should only be bad company by doing so."
—Lord Chesterfield.

MAGIC OF PROPHET'S DREAM SENSED AT SOLOMON'S SHRINE

(Continued from Page 1)

walked here. Here came Abraham out of the mists of Chaldean civilization, a lone sheik crossing the burning desert for a rendezvous with the Eternal on Mount Moriah. This is Mount Moriah. Here Abraham lingered. Here stood Jeremiah, that tremendous pacifist, prophesying the doom of those who put their faith in arms and blood and violence, also in defensive wars. Here, too, came Jesus in those last days of His life.

The Urge to Meditate

A strange and spontaneous urge to abandon the world and sit down with Arabic meditators under some palm leafed tree came over me. For a moment I felt I could have been satisfied with contemplating the Judean landscape and dream undisturbed till the end of my days. Of what use writing articles and rushing through this world, wearying body and soul with the spectacle of life? Why not sit down like those swarthy men of Islam and meditate upon the absolute, upon the attributes of God and the meaning of the universe?

Was this the spell of the Orient seeping into cold, Indo-Germanic blood and conquering it?

Blessed conquest!

Tourists sauntered up and down in the shade of spreading umbrella-trees. Some khaki-clad individual was surreptitiously snapping the Mosque. Surreptitiously, I say, for "Thou shalt make no graven image" . . . and the Arabs watch for infractions of the second Commandment.

Over yonder a group of old Arab women squatted. They had lifted their veils to enjoy the full flavor of gossip. An Arab teacher sat under a tree with his disciples in a semi-circle, grouped around him like some living rosary. From time to time the droning murmur of their voices was carried by the breeze.

Swallows soared by, close to the ground, describing gigantic half-circles. They disappeared through the soft-tinted arches of the mosque.

This spectacle David saw when he sang about the swallows who lay their young in the artful nests near the altars of Adonai.

An Arab passed, bent double under the load of a goat-skin filled with water. Two wrinkled beggars chuckled as they emptied their sacks and counted their coins and crusts of bread upon some burning stone in the mid-day sun.

Designed by Solomon

It was King Solomon who designed this immense hanging garden high above the seething and throbbing heart of Jerusalem. This terrace incorporates something of the ideal of peace. The restfulness of the atmosphere is complete to this day. Four thousand years of change and destruction by Babylonians, Assyrians, Romans, Crusaders and Turks have failed to efface the king's vision. It is still the retreat of quiet repose which Solomon conceived. A garden on heaven's doorsteps, where man could come to rest from the clangor and turmoil of life and where even the Eternal One would not disdain to walk.

Here, for the first time in my life, I heard the silence sing in choirs and waves of melody!

Why has no Jewish artist, so I asked myself, ever immortalized these imposing backgrounds? The purity of Hellenic sculpture was inspired by the beauty of the Grecian mountains. The sombre aspect of the Dutch heavens begot the genius of Rembrandt.

What happened here on Mount Zion? Did the majesty of the spectacle escape the limits of human art? Can it be, I wondered, that chisel and brush dropped from artists' hands as they saw the hills leap and the mountains dance, and as they heard the deep call unto the deep at the passage of God?

This is what happened. Confronted with this overwhelming spectacle, turbulent Orientals could not contain themselves. They had to shout. Here they became intoxicated with God. Here they touched God's hand. Here they walked with God in the cool of eventide. In this atmosphere the divine presence descended. Here the sun of righteousness went up and filled the world of the spirit as a golden chalice is filled with wine.

I walked over the terrace and saw a little boy who kissed the hand of an old man as they met. Into the dizzying depths at one of the edges of the garden I peered over a wall. Before my eyes spread the broad panorama of the Valley of Josaphat. Absalom's tomb was there, and the graves of the Judges. To the right lay Gethsemane, where Jesus sweated blood while His followers slept and deserted him. A Russian church with gilded Byzantine dome marks the spot. Cynical irony!

Every object here kindles the imagination. Along that winding sandy road at my feet went David, defeated by his son's ambitions. And somewhere above that path stood Shimei, the last of Saul's descendants, to mock the king and cast stone at him.

No trace of the Hebrew Temple may remain to-day on the terrace. Yet it is certain that here gathered all Israel when Solomon consecrated the sanctuary and he uttered that immense prayer.

Lingered Till Sunset

Till sunset,—until the muezzins appeared on the minarets to sing out their weird calls of prayer, did I linger, dreaming of Jerusalem and its eternal message. Will this city ever renew its mission? Is Israel, now back in these ancient landmarks, about to re-state his ideal of peace and justice? Will he evolve a solution of the problem of man's relations with his fellowman, as he once showed the road in man's relationship with God? Will Israel show the way once more?

Or are we to go on worshipping our idols of blood and greed and to ply our trade of guile and deceit?

Softly the curtain of night came over Jerusalem. Like a blood-red jewel the sun went down in Sharon. "Allah Akbar Allah!" shrilly cried the muezzin. "Come to prayer. Come to salvation! I testify there is no God but Allah and Mohammed is His prophet!"

Darkness had come over the world as I walked through the gloom.

ALL OF US

By MARSHALL MASLIN

ESCAPE? FROM WHAT?

A WOMAN I know lifted her eyes from a newspaper that told of the suicideof a young woman who had thrown herself from a tall building, and said something that, to me, at least, seems important. That desperate young woman had left a letter explaining that she "had to escape from life."

And this other woman said: "I wouldn't kill myself today. I want to stay alive to see what happens. This is the most interesting period in all the world's history. More interesting than great inventions. More interesting than pioneering. I don't want to escape from this, no matter what happens. I'll stay alive, just to see."

• • •

I read an advertisement that praised a detective story as "escape literature? for people who could not endure the hardshaps of ordinary living....Once I saw a sign in a circulating library advertising horse riding as an escape from life .. .I've read Karl Marx read the novels of Sir Walter Scott and Dumas as escapes from "Das Kapital" ....And I've been told that anyone who likes and plays bridge is merely making a pathetic attempt to escape from himself and admitting his own failure in more solemn and useful endeavors.

But I do not think that playing bridge and committing suicide are on the same plane. (You see, I like bridge, while I do not intend to kill myself.) Bridge, Scott, horse riding, books, eating, sleeping, dreaming, working, worrying, grieving, laughing, being excited, being cantankerous, being agreeable, thinking and loafing—all these and thousands of other occupations—are part of living, and no escape from it.

Only the dull and stable life is truly difficult and approaches the unendurable. This life in which we are involved in 1933 is exciting and dangerous and challenging, and no matter how heavily burdened a man may be, no matter how desperate a woman may become; something is happening all the time, and curiosity should be stronger than despair.

MURDER IN EDEN

By Charles Winfield Smith.

(Continued from Saturday)

CHAPTER 17

Chivington seemed loath to answer He sensed the import of the question; he knew that Kane was scenting the trail. As much as he wanted to aid in finding the murderer of Richard Bailey he hesitated to make the slightest move which would cast suspicion on an innocent person.

He stared thoughtfully at the floor; his fingers ran nervously through the fringes of his hair. Once he started to speak, his lips moved but made no sound. It was as if he had his own suspicions but was afraid to voice them for fear that the other man would not agree with him.

At last he raised his eyes to meet the steady gaze of the investigator. The words dropped from his lips, slowly and distinctly:

"No, I don't think it was a woman."

Jere Kane respected the old servant's opinion. Though he had seen him for the first time last night he had decided that Chivington was a keenly observant person, as most servants are.

He shrugged and said, "That's all, Chivington. If I want you again I'll send for you."

The old man arose, a bit unsteadily. His eyes were moist. He seized Kane's hand and pressed it warmly. "Please, Mr. Kane," he beseeched, "find the one who killed my master."

Then he pottered from the room. The criminologist heard him climb the stairs, enter his room and close the door. He felt sorry for the old man. To be left alone in the world in this way; to be robbed of one's only friend by the hand of violence. It must be heart rending.

Kane shook himself. "I must be getting old and sentimental," he muttered.

He called O'Hara. The detective shuffled in from the kitchen, stuffing the last bit of a sandwich in his mouth. Jere grimaced, but decided that perhaps after all the officer was justified, inasmuch as he had been on duty here ince morning and had had no opportunity to get out for lunch.

He said, "I want you to remain in the house. If the old man needs any help call me. I'm going to take a turn about the grounds."

Outside, he walked down toward the street and then turned to survey his surroundings. Bailey's "bungalow" was a two-story structure of Spanish architecture, after the modern version. It poised on a small knoll several hundred feet back from the street, partly hidden from the eyes of curious passers-by in a clump of giant palm and eucalyptus trees.

The lawn was neatly trimmed. To the right, or east, was a miniature flower garden. The plants were mostly roses and oleanders. Opening onto this was the one large window of Bailey's den. On the other side of the house the lawn sloped steeply to a high stone fence which separated this place and that adjoining.

Kane turned and saw that he could look down into Hollywood and its busy thoroughfares, and far beyond he saw towering skyward the building of the main part of the city. The vista was inspiring.

He drew a deep breath of admiration. "No wonder," he murmured, that people call this a modern Garden of Eden."

After satiating himself with the beauties of the panorama he continued his study of the estate. He strolled back into the garden for another view of the house. He saw that the window of the den was about ten feet above the ground, a double pane that broke in the middle and opened inward.

Moving closer, he discovered the deep impression of a foot. Looking more closely, he found others. He followed them and found they led to a spot under the window. There he found something else that interested him. In the soft earth were two shallow holes about an inch in diameter and in the center, in juxtaposition, were two sets of footprints.

He turned to retrace the trail. He found the footprints led in both directions. Toward the house the heels were imprinted deeply. Leading away from the house the toes left the heaviest imprint. He surmised that these were the footprints of last night's prowler.

To him the foot impressions indicated that the nocturnal visitor had walked to the house, carrying some heavy burden, but, apparently surprised, had fled from the scene at top speed. The impressions were those of a man's shoe, but a small one.

In his suppositions Jere Kane was only partly correct. Those footprints had been made by the murderer of Richard Bailey.

He returned to the house once more. He studied the two shallow holes, about two and one-half feet apart. So the slayer had entered the house with the aid of a ladder!

"Whoever committed the murder," he muttered, "knew that he could gain entrance without being disturbed. He also knew that Richard Bailey ——"

Characteristically, he snapped his fingers and abruptly turned away. Swiftly, he made his way to the rear of the house, where he found a dumpty little garage. The doors were standing open. Inside was Bailey's costly automobile.

He went inside. Quickly, his eyes roved about the place and finally rested on what he sought—a short ladder that lay on its side to one side of the motor car. Satisfied, he wandered moodily toward the house, steeped in thought.

Of two things he was certain: the murder of Richard Bailey had been carefully planned; the murderer was a cold-blooded person who had no inhibitions against taking a human life.

Now he was sure that the prowler that Chivington had heard, and whom he had frightened away, had returned to the scene of the crime to replace the ladder in the garage before it was discovered, in a vain hope, he theorized, that the murder would appear to be an inside job.

But he wanted to make sure of his ground before he proceeded. He returned to the garden. An exultant cry escaped his lips. The footprints he had overlooked at first were there, leading to and from the garage, two sets toward the garage and one from the garage to the window. Farther away from the house he found tracks leading from the garage to the front of the house, and toward the street.

Satisfied with what he had found he returned to the house. To O'Hara he said, "I'm going to stay h re tonight. You won't need to stay or have any relief report."

That pleased the detective. He did not relish this assignment, that was plain, no more than did Sergeant James. "What time can I break away?" he asked.

Kane had spent more time in his investigation than he thought. It was getting late. The sun was sinking toward the blue rim of the Santa Monica mountains. Purple shadows were creeping over the hills.

"I want to run down to the hotel for some things," he said. "When I get back you can go."

O'Hara suggested that he would call a cab.

"No, I think I need a little exercise. I'll walk as far as the boulevard and hail one there."

"O. K., chief."

Kane set out, walking briskly. He was impelled by elation over the progress of his hunt. He felt that he was verging on success he hoped that within another twenty-four hours he could turn over to Chief Lee the slayer of Richard Bailey and the assailant of Nanette LeRoi. For he was convinced that they were one and the same.

At the foot of the hill he started to cross the street. Above him he heard the roar of an automobile. He hesitated and looked back and decided that he had time to get across. He stepped off the walk and, walking fast, started for the opposite side.

The motor car raced toward him. The machine swerved; he was directly in its path. A woman's scream rent the air. He tried to leap out of the way but he was too late.

(To be continued.)

ON THIS DATE

A DAY IN CANADIAN HISTORY

By Fred Williams

A VETERAN JOURNAL'S BIRTHDAY

On this date in 1820 there was issued at Brockville, Upper Canada, a newspaper named the Recorder. Hundreds of newspapers have been issued since then, but not many of them have survived, although there are a surprising number of old journals in this young Canada. The Montreal Gazette founded 1778; the Quebec Gazette (which is continued in the Chronicle-Telegraph), 1764, but not placed before the Gazette, since it has not been published continuously since; the Quebec Mercury, 1805, absorbed by the Telegraph; the Kingston Gazette and News (now the Standard), 1810; the Montreal Herald 1811; and the Halifax Chronicle in 1820, and therefore, like the Recorder, celebrating its 113th anniversary this year. Then there are the St. Catharines Journal, 1823; the Yarmouth, N.S. Herald, 1833 (to celebrate its centenary this year; the Cobourg Star, 1834; the Kingston Whig, 1834; the Belleville Intelligencer, 1835; the Brantford Courier (absorbed by the Expositor), 1839; the Ottawa Citizen, 1845; the Hamilton Spectator, 1848; the Toronto Globe, 1849; the Victoria Colonist, 1858; the Saint John Telegraph, 1862; the London Advertiser, 1863; the Montreal Star, 1869; the Toronto Mail, 1872; and the Winnipeg Free Press, 1872.

But few of them remained in the hands of the same proprietors so long as did the old Recorder. Its first publisher was Chauncey Beach, who had been a printer on the Kingston Herald; the inaugural editorial was written by A. N. Buell, afterwards master in Chancery at Toronto, and proclaimed the Recorder to be an advocate of Reform. A few months later William Buell took over the Recorder and remained in charge until 1849. Then came the famous Colonel David Wylie, who was its editor until 1883. To-day the Recorder is edited by one whose practically whole life has been bound up with it, Rt. Hon. George P. Graham, senator and statesman, but proudest of all his dignities that he is a newspaper man, than which he wishes no greater distinction.

One-Minute Pulpit

Remember now thy Creator in the days of thy youth, while the evil days come not, nor the years draw nigh, when thou shall say, I have no pleasure in them. — Ecclesiastes 12:1.

FINANCIAL AND MINING REVIEWS

TO-DAY'S QUOTATIONS

QUOTATIONS COMPLETE

Toronto Stocks
BIGGAR & CRAWFORD

	High	Low	2.30
Con. Bake	2⅝-3	..	..
Br. Am. Oil	8	..	..
Bell Tel.	94½	..	..
Burt, F. N.	26½-8	..	..
Can. Cem.	3¼	..	..
C. P. R.	15⅝	15¼	15¼
Can. Dredge	12-13	..	..
Can. Oil	9½S	..	..
Can. Malt	13⅞	..	..
Cockshutt	4	..	..
Dist. Seagram	4¾-5	..	..
Dom. Stores	16⅝-17	..	..
Ford	7⅜	7¼	7¼
Can. Cyproc	1⅞-2	..	..
Walker, G. & W.	4⅞	4⅝	4⅞
Int. Nickel	9⅛	9	9⅛
Ind. Alcohol	2	..	..
Imp. Oil	9	..	..
Imp. Tobacco	8-8½	..	..
Con. Smelt	60½	59½	60½
Loblaw	11¼	..	..
Mont. L H & P.	31B	..	..
McC. Frontenac	7⅞-8	..	..
Massey Harris	3	..	..
Page Hersey	49-52	..	..
Power Corp.	8-8½	..	..
Photo Eng.	9	..	..
Int. Pete	11⅝	..	..
Service Stations	3-3¼	..	..
Sup. Petro.	13⅞	13½	13⅞
C. Vinegar	15-5¼	..	..
Weston's Ltd.	19B	..	..
Steel of Can.	16½B	..	..
Brazilian	9⅛	9	9

WHEAT

Chicago

	May.	July.	Sept.
Open	47⅛	47⅞	48½
Close	46⅞	47	48⅛

Winnipeg

	May.	July.	Oct.
Open	45⅝	46¼	47¾
Close	45⅛	45⅞	47¼

Liverpool

Due—⅛ lower; Open—⅝ lower. Close—½ to ¾ lower.

New York Stocks
BIGGAR & CRAWFORD

	High	Low	2.30
Atchison	44¼	42⅝	42⅝
Allied Chem	88½	86¼	86¼
Amer Can	62⅛	59⅝	59⅝
Amer Smelters A.	13	12⅝	13
Amer Pad	7⅛	7	7
Amer Tel & Tel.	108	106	106
Amer Roll Mills	9½	....	....
Anaconda Copper	7⅝	7½	7⅝
Balt & Ohio	10⅛	....	....
Bordens	24⅝	24½	24⅝
Byers	14	....	....
Bethle Steel	15⅝	15	15
Briggs	4⅝	....	....
Canadian Pacific	13⅝	13¼	13¼
Chrysler	14⅞	14⅝	14⅝
Col Gas	17	16⅞	16⅞
Cons Gas	63⅛	61⅝	61⅝
Dupont	40⅝	39¾	39¾
Freeport Texas	24⅝	24½	24½
Gen Electric	15⅞	15½	15½
Gen Motors	13⅝	13¼	13¼
Gillette	18⅞	18½	18½
Hudson Motors	5	4⅞	4⅞
Inter. Nickel	8⅛	7⅞	7⅞
Inter Tel & Tel	7⅝	7½	7⅝
Mont. Ward	14¼	13⅝	13⅝
Nash Motors	14¼	14¼	14⅝
N. Y. Central	19⅝	18⅝	18⅝
North American	30⅝	29⅝	29⅝
Pack Motors	2½	..	..
Penns	18	17⅛	17⅛
Radio Corp.	5¼	5⅛	5⅛
Radio K. Orph.	2⅞	..	..
Sears Roebuck	21	20⅛	20⅛
Simmons Bed Co	7¼	7	7
South. Pacific	18⅞	17⅝	17⅝
Stand. Brands	15¼	15⅛	15⅛
Std. Oil, N.Y.	7⅝	..	..
Std. Oil of N. J.	31⅝	31	31
Studebaker	4⅛	4¼	4¼
Texas Gulf	25	24⅛	24½
Texas Corpn.	13⅝	13½	13½
Timken Roll. B.	16½	16¼	16¼
Union Corp.	9⅛	9¼	9¼
U. S. Steel	30⅛	28½	28⅝
Vanadium Corp.	12½	..	..
Western Elec.	30⅝	29¼	29¼
Woolworth	35	34⅝	35
Yellow Cab	3⅝	..	..
Kennecott	9¼	9⅛	9¼

Foreign Exchange

NEW YORK, January 16 (C.P.). —Prime commercial paper 1¼ per cent. Foreign exchange steady; demand rates: Great Britain 3.35¾, France 3.90 7-16, Italy 5.11¾, Germany 23.75½, Canada 88.25.

Exchange Rates

Exchange rates at noon to-day were:

Pound sterling in Montreal, 3.80½.

U. S. dollar in Montreal, 1.13⅜.

Pound sterling in New York, 3.35 13/16.

Canadian dollar in New York, .88¼.

TOWN'S DOUBLE CHECK PROVES POOR ECONOMY

CHELMSFORD, Ont., Jan. 16. —(C.P.)— It cost the town council $275.95 and then some to check and double-check the books of the town clerk, H. J. Gratton and make the discovery the municipality owed that official three cents. And the corporation also loses a law suit. J. T. Dionne, Sudbury, won his action against the town for $60 as his fee for auditing the books. The town refused to pay and called in a government auditor. Now they have a bill for $196.95 plus $19 expenses for the second auditor.

Toronto Mining
BIGGAR & CRAWFORD

	High	Low	2.30
ACME	11	....	....
Ajax	80	....	....
C Res	75	....	....
Coast Copper	175	....	....
Eldorado	150	146	148
Falconbridge	190	....	....
Hollinger	615	....	....
Howey	68	66½	68
Hudson Bay	350	....	....
Kirk Lake	34	32	32
Lake Shore	33	....	....
McIntyre	2200	2175	2200
Macassa	24	....	....
Man Basin	2¼	....	....
Newbec	4	....	....
Noranda	1990	1980	1986
Premier	68	....	....
Sher Gord	40	....	....
Siscoe	140	137	140
Sudbury Basin	69	....	....
Sylvanite	78	....	....
Teck Hughes	438	430	435
Ventures	84	80	84
Wright Harg	392	385	388
San Antonia	89	87	87

Market Closing On All Exchanges

STANDARD EXCHANGE.

TORONTO, Jan. 16.—(C.P.) — Buying increased on the standard mining market this afternoon, giving several of the popular secondary gold shares moderate gains and a firm close. Small recessions for the day cropped up here and there but the general tone was steady. The gold shares still have the play, the little run in the silvers of last week having died out and the base metal shares are also for the present out of the picture. Nickel did not move to-day to any extent and Noranda just held its ground.

Accumulation appeared again in McIntyre, Teck Hughes and Wright Hargreaves, McIntyre scored an advance of about 75 and Teck 4, while Wright Hargreaves finished a couple of points down. Lake Shore, Dome and Hollinger were steady.

Eldorado moved quietly to-day and showed a loss of several points at the close.

WALL STREET.

NEW YORK, January 16 (C.P.). —Stock prices failed to hold earlier gains as the market entered the final trading to-day, and many issues sagged from fractions to more than a point. U.S. Steel Preferred Augurn and Case were down more than one. Sizeable fractions were lost by Allied Chemical, American Can., United Aircraft, Dupont, Consolidated Gas, U.C. Steel Common, Lackawanna, and New York Central. J. C. Penney was an exception gaining one. American Telephone, General Motors, Nash, Union Pacific, Santa Fe, and Corn Products were steady. Transfers approximated 600,000 shares.

TORONTO EXCHANGE

TORONTO, Jan. 16. (CP)—Canadian Pacific eased off to 15 in the afternoon trade on the Toronto Stock Exchange and the whole market was moderately irregular. Fair volume appeared for British American Oil, Nickel and the implement shares.

Tendency was towards weakness in the Utilities with Bell Telephone, Consumers' Gas, and Power Corporation weaker while prices were slightly off also in the steel group, Steel of Canada and Canada Wire & Cable "B" recording fractional losses.

As a group the beverage shares held up well, small gains showing for Walkers Common, Distillers Seagram, Canada Bud Breweries and Canada Malting. In the oil section B.A. and Imperial were unchanged wile International Pete was down a fraction.

The interlisted shares were all off a little, losses of ⅛ to ⅝ being registeredf or Brazilian, Ford A. C.P.R. and Smelters while Nickel was about ⅛ stronger.

OLD PARTY SEEK HOOVER'S SCALP

Republican Group Wants Present Line-up "Cleaned Out, Top to Bottom."

FAVOR NEW LEADER.

By Cecil B. Dickson, A.P. Staff Writer.)

WASHINGTON, Jan. 16 (A.P.)—Rumblings among Republican forces of the United States forecast a stirring contest soon between the old guard and followers of President Herbert Hoover for control of the party organization.

Already a move has been started to resist any effort by Mr. Hoover's friends to have him retain the titular chieftainship of the party after he retires from the Presidency. Indications are that the struggle, now being waged behind the scenes, will break into the open after March 4, when Franklin Roosevelt, the Democrat, takes over the Presidency. Mr. Hoover's friends, however, appear confident that he will have little difficulty in holding the reins.

That Mr. Hoover desires to continue as the dominating factor in the organization with a view either of seeking the Presidential nomination in 1936, or dictating the nominee, is the belief generally held by Republicans on Capitol Hill.

But members of the old guard, who consider themselves slighted during the Hoover administration, are talking about having the present party set up "cleaned out from top to bottom" and a new organization created, with a conservative basis but a slant satisfactory to the liberal element of the party.

They want to take over party control early in the Spring to prepare for the Congressional campaign in 1934, with the hope of recapturing the House of Representatives and electing a Speaker, and thus to pave the way, by a legislative record route, to seize the administration in 1936.

CANADIAN CORPORATIONS PAY $14,204,987 IN DIVIDENDS

Payments for Month of January Show Four Million Decrease Over Same Month Last Year Though More Concerns Distribute Bonuses

MINING COMPANIES INCREASE DIVIDENDS

By A. D. O'HALLORAN
Copyright by Central Press Canadian

Toronto, Jan. 16.—Dividend payments of $14,204,987 by Canadian corporations in the month of January are indicated by official declarations to-date. This compares with estimates of $18,667,719 for January, 1932, and $21,555,937 for January, 1931.

The decrease in the amount being disbursed at this time, compared with corresponding month of previous years, is accounted for the accumulation of dividends passed and revisions downward during the past two years.

The number of corporations and institutions paying dividends in the current month is unusually large and the more than 150 securities on which payments are being made are representative of all classes of industrial, commercial, financial and mining enterprises. Most Canadian companies end their fiscal period with the calendar year and pay dividends at the end of each calendar quarter or six months.

Many More Pay Bonuses

As usual many corporations have found it necessary to omit or reduce the rate of dividend at this time, but the number finding it necessary to do so is outnumbered by those who are able to pay bonuses, make payment on account of arrears, or disburse an initial or interim dividend to their stockholders. Toronto Elevators Ltd., and Fanny Farmer Candy are two concerns making interim disbursements. National Grocers is making the first distribution on the second preference shares since October, 1931, Intervolonial Coal has increased the dividend on the ordinary shares from 50 cents to $1, and Investment Foundation is paying 12 cents on account of arrears of preferred dividend.

Mining companies continue their policy of increased dividends to stockholders. Falconbridge Nickel enters the ranks of dividend payers for the first time with a disbursement of 10 cents, and Coniagas Mines is making payment of 12 1-2 cents a share, the first since May, 1924. Pioneer Gold Mines of B. C. has doubled the rate paid in previous quarter and Dome and Wright-Hargreaves are rewarding their stockholders with bonuses in addition to regular dividends.

Reduction in rates have been effected on the ordinary shares of Canada Dry Ginger Ale, Inc., Goderich Elevator, Chas. Gurd and Co. and Montreal Tramways. Dividends have been omitted on the class A shares of Canadian Wirebound Boxes, preferred shares of Eastern Steel Products, Viau Biscuit and Thayers Ltd. Some financial institutions have also revised their rates.

Security Security:	Rate	Amount
Ajax Oil	.03	$29,636
Assoc. Breweries pfd.	1.75	21,275
Agnew-Surpass pfd.	1.75	17,500
Anglo-Nor. Holdings	3.50	52,500
Brant. Cord. pfd.	.50	34,099
B.A. Oil	.20	524,523
Bldg. Products (A and B)	.25	30,211
F. N. Burt	.60	64,368
F. N. Burt pfd.	1.75	1,090
Canada Bread A pfd.	1.75	21,875
Canada Bud	.25	37,500
Canada Dry	.30	153,578
Canada Packers pfd.	1.75	105,586
Cdn. Canners 1st pfd.	1.50	68,357
Cdn. Canners 2nd	.10	36,873
Can. Car pfd.	.44	132,000
Can. Cottons pfd.	1.50	54,922
Can. Foreign Inv. pfd.	2.00	34,824
Can. Fair. Morse pfd.	1.50	22,500
Can. Gen. Investments	.10	61,244
Can. Gen. Electric	1.00	188,845
Can. Gen. Electric pfd.	.87½	149,761
Can. Westinghouse A - B	.87½	584,404
Can. Industries pfd.	1.75	81,375
Can. Westinghouse	.50	270,000
Canadian Wineries	.10	10,000
Can. Oil pfd.	2.00	40,000
Crescent Creamery pfd.	1.75	17,500
Dominion Glass	1.25	53,125
Dominion Glass pfd.	1.75	45,250
Dominion Stores	.30	84,714
Dominion Textile	1.25	337,500
do. pfd.	1.75	33,961
East. Dairies pfd.	1.75	43,750
East. Steel pfd.	1.75	7,032
East. Theatres pfd.	3.50	17,500
Edmonton Dairy pfd.	1.65	10,289
Fanney Farmer	.25	24,894
Fanny Farmer pfd.	.60	9,454
A. J. Frieman pfd.	1.50	14,055
Goderich Elevator	.25	16,001
Goodyear Tire	1.25	160,787
Goodyear pfd.	1.75	129,551
Gur and Co.	.15	9,000
do. pfd.	1.75	4,550
Highland Dairy pfd.	1.75	3,263
Holt, Renfrew pfd.	1.75	17,590
Hunts Ltd. "B"	.25	3,750
Hunts Ltd. "A"	.25	4,664
Inter. Coal	1.00	10,000
Int. Coal pfd.	4.00	8,036
Inv. Foundation pfd.	.50	17,177
Midland P. Grain pfd.	1.75	8,225
McColl-Frontenac pfd.	1.50	118,441
Moore "A" pfd.	1.75	57,524
Moore "B" pfd.	1.75	29,259
J. S. Mitchell pfd.	1.75	5,722
National Breweries	.40	288,649
do. pfd.	.44	48,582
Nat. Grocers 2nd. pfd.	1¾	51,681
National Steel Car	.20	26,000
North Star Oil pfd.	1.75	17,500
Ogilvie Flour	2.00	150,000
Page - Hersey	.75	130,072
Perfection Pete. pfd.	.37½	3,667
Provincial Paper pfd.	1.75	61,250
River Silk "A"	.25	7,500
Robinson Cone	.25	12,500
Spooner Oils	.03	21,668
Standard Fuel pfd.	1.65	22,519
Standard Steel pfd.	.75	7,342
Silverwoods' pfd.	1.75	58,221
Supertest Pete	.25	37,500
Supertest "A" pfd.	.75	6,125
Supertest "B" pfd.	.37½	3,000
Tamblyn pfd.	1.75	10,162
Thrift Stores 1st pfd.	.41	5,857
Thrift Stores 2nd pfd.	.17½	11,000
Tip Top pfd.	1.75	23,479
Toronto Elevators	1.00	25,000
Tor. Elevators Pfd.	1.75	26,250
Tucketts Pfd.	1.75	35,000
United Securities	.50	25,531
West. Assurance Pfd.	1.20	18,000
West. Grocers Pfd.	1.75	20,900
Weston Limited	.25	12,500
Utilities:		
Bell Telephone	1.75	1,340,837
Brazilian Tr. Pfd.	1.50	5,901
B.C. Electric Pfd.	1.50	75,000
B.C. Electric Ry. Pfd.	2.50	174,500
B.C. Power "A"	.50	500,000
B.C. Telephone 1st Pfd.	1.50	15,000
Calgary Power	1.50	52,500
Canada North Power	.20	75,000
do Pfd.	1.75	96,250
C. Light & Power	.50	16,624
Consumers' Gas	2.50	331,225
Int. Hydro Pfd.	.87½	126,699
Int. Utilities	.43¾	40,256
Maritime T & T	.20	71,079
do Pfd.	.17½	26,250
Montreal L & P	.38	1,696,976
Montreal Telegraph	.80	40,000
Mont. Tramways	2.25	157,500
N.B. Telephone	.15	79,281
Nor. Ontario Power	.50	120,007
Nor. Ontario Pfd.	1.50	37,489
Ottawa L & P Pfd.	1.65	24,375
N. & S. Light & Power	1.00	34,523
Porto Rico Pfd.	1.75	17,500
Power Corp 1st Pfd.	1.50	75,000
Power Corp. 2nd Pfd.	.75	75,000
S. Canada Power Pfd.	1.50	101,395
West Koot. Power Pfd.	1.75	8,750
Institutions:		
Brit. Mtge. & Trust	6.00	60,000
Brockville Trust	.87½	8,750
Dominion Bank	2.50	175,000
Bk. Nova Scotia	3.50	420,000
Canada Life	5.00	50,000
Can. Per. Mtge.	3.00	210,000
Canada Trust	5.00	50,000
Central Canada	2.50	62,500
Chartered Trust	1.00	10,000
Crown Trust	1.75	17,500
East. Canada Savings	2.00	15,000
East. Trust Co.	2.00	20,000
Excelsior Life	1.20	6,000
General Trust Can. Pfd.	1.50	16,500
Great West Life	5.00	50,000
Guarantee O.N.A.	4.00	24,368
Huron & Erie	2.00	100,000
Imperial Life	3.75	37,500
Landed Bkg.	2.00	20,000
Lon. & Western Trust	1.25	14,762
Midland Loan & Sav.	.50	18,000
Montreal C & D Bk.	4.00	80,000
Monarch Mtge. Pfd.	10	4,587
Montreal Fin. Pfd.	1.00	20,000
National Life	.62½	6,250
Nat. Trust	3.00	90,000
Ont. Loan	1.50	30,000
Real Estate Loan	3.50	17,500
Toronto Gen. Trust	2.50	75,000
Toronto Mortgage	1.50	29,595
Trusts & Guarantee	1.50	98,879
Mines:		
Coniagas	.12½	98,020
Dome	.35	333,667
Falconbridge	.10	319,505
Hollinger	.05	246,000
Pioneer Gold B.C.	.06	105,105
Premier	.03	150,000
Wright-Hargreaves	.07½	412,500
Total		$14,204,987

Hicks Gets Lashes Dropped in Appeal; Failure of Justice, Mulock's Comment

TORONTO, January 16 (C.P.). — Harold Hicks, convicted of slaughter and five charges of armed robbery, must serve the life term in Portsmouth Penitentiary given him, but the sentence of 20 lashes will not be imposed.

Hicks appealed to-day against the length of the sentence, but the Appeal Court maintained he should serve the full term, although eliminating the lashes.

Sir William Mulock asked if the robbery charges dated before the manslaughter conviction, and said: "Just graduating to become a murderer," when Hicks' counsel declared the charges did. "This man was charged in the same case in which another man was found guilty of murder,' said the Chief Justice. "He ought to have been convicted of murder. There was a failure of justice there."

He's a young man—" pleaded Hicks' counsel.

"But a murderer and robber," said Sir William.

TORONTO CHEESE

TORONTO, Jan. 16. (CP) —The Toronto wholesale cheese market was steady to-day with dealers buying large, colored, paraffined and government grades at 10c.

Wholesalers offered cheese to retailers at the following prices: New-large, 11¼c; twins, 11½c; triplets 11¾c; old-large, 17¾c; twins, 18c; triplets, 18¼c; medium-large, 15¼c; twins, 15½c; triplets, 15¾c.

FLIES ATLANTIC.

NATAL, Brazil, — Jean Mermoz, flying from Paris in the airplane "Rainbow," arrived here to-day at 1.48 p.m. (E.S.T.).

MISSION COINS STOLEN

WATERLOO, Ont.—Police are searching for the thief who stole $10 in coins which had been dropped into the birthday mission box of Zion Evangelical Church Sunday School.

The box contained coins deposited from time to time by children and others on their birthdays, a cent for each year of their ages.

300 FEARED DROWNED.

SHANGHAI. — Three hundred Chinese aboard the coastal steamer Hsin Ningtain were feared lost on Sunday in Hangchow Bay when the steamer foundered in a storm, according to despatches from Ningpo. It was said that scores of bodies were being washed ashore.

COLD SNAP KILLS THREE

PARIS—Three persons were dead in a cold snap which gripped France today. Even parts of the Riviera saw snow, which is rare there. A temperature of five degrees Fahrenheit was registered at Vitry-le-Francois, where the canals were frozen. The temperature was 25 at Paris.

BLAST IN MINE.

MORGANTOWN, W. Va.—An explosion ripped through the Scotts run mine of the Shriver Coal Company, about eight miles from Morgantown, this afternoon. Officials do not know how many men were in the mine at the time.

Livestock-Produce Quotations

TORONTO LIVESTOCK

TORONTO, Jan. 16 (CP)—Trading on the Toronto livestock market was slow this morning with few cattle sold up to 11.00 a.m. Cattle trade was slow; calves steady; hogs unsettled; lambs firm; sheep slow.

Receipts were: cattle 1930; calves 130; hogs 1210; sheep and lambs 430.

Quotations as supplied by the Dominion Livestock Branch: $2.50 to $3.25.

Steers, up to 1050 lbs.—Good and choice, $4 to $4.25; medium, $3.25 to $3.75; common, $2.50 to $3.25.

Steers, over 1050 lbs.—Good and choice, $4 to $4.50; medium, $3.50 to $4; common, $3 to $3.50.

Heifers—Good and choice, $4 to $4.25; medium, $3.21 to $3.75; common, $2.50 to $3.25.

Fed calves—Good, 5.50 to $6.25; medium, $4.50 to $5.25.

Cows—Good, $2.75 to $3; medium, $4.50 to $5.25.

Cows—Good, $2.75 to $3; medium, $2.50 to $2.75; common, $2 to $2.25.

Canners and cutters, 75c to $1.50.

Bulls—Good, $2.25 to $2.50; common, $1.50 to $2.

Stocker and feeder steers—Good $3.25 to $3.50; common, $2 to $3; milkers and springers, $20 to $45.

Veal calves—Good and choice, 5.50 to $6.50; common an medium, $3.50 to $5; grassers, $1.75 to $2.25.

Hogs, off car basis—Selects, $1 premium; bacons, $3.75 to $3.85; butchers, $1 discount; heavies, $2.50 discount; lights and feeders, $1 discount; sows, $1.75 to $2.

Lambs—Good ewes and wethers, $6 to $6.25; heavies, $4.50 to $5.25; bucks, $4.25 to $5.50; culls, $4.25 to $5.50.

Sheep—Good, light, $2; heavies, $1.50; culls, 50c to $1.

TORONTO PRODUCE.

TORONTO, Jan. 16.—(C.P.) — The following quotations on produce delivered at Toronto were supplied by the United Farmers' Co-operative Co., to-day: Eggs, extras, doz. 24c; eggs, firsts, doz. 21c; eggs, seconds, doz. (cracked), 16c; pullet extras, doz. 18c; cream, No. 1, lb. (f.o.b.) 20c; cream, No. 1, lb. (off truck) 20c; butter, No. 1, solids, lb. 21½c; potatoes, per bag, 65c. to 70c.

FRUITS AND VEGETABLES.

TORONTO, Jan. 16.—(C.P.)—The following wholesale prices on fruits and vegetables were supplied by White and Co. to-day:

Domestic Fruits—MacIntosh Reds, No. 1 per bush $1.50 to $1.75; No. 2, per bushel $1.00 to $1.25; Spies, No. 1, per bushel, $1.00 to $1.15; Spies, No. 2 per bushel, 50c to 75c; imported fruits, Texas grapefruit, per case $4.50 to $5.00; California oranges, per case, $4.00 to $5.00; domestic vegetables—Beets, 11 qt. basket 20c; carots, 11 qt. basket 20c; green onions, per doz. 15c to 20c; cabbage, per doz. 30c.; hothouse tomatoes, per lb. 18c to 20c; Brussel sprouts per qt. box 10c.

CHICAGO GRAIN.

CHICAGO, Jan. 16. — (A.P.)—Grain prices averaged lower early to-day, influenced by prospects of moisture in dry districts of domestic winter wheat territory southwest. Enlargement of the amount of wheat on ocean passage to importing countries was also a bearish factor. Opening at ¼ off to 3-8 up, wheat later sagged. Corn started unchanged to ½ down and subsequently held near the initial limits.

WINNIPEG WHEAT.

WINNIPEG, January 16 (C.P.).—Weakness at Liverpool carried local wheat prices about ½ cent lower in early trading to-day. Offerings from the start, however, were extremely light and this, together with steadiness at Chicago, brought values back to the previous closing levels. Trading was slow.

Prices at mid-session were unchanged with May at 45¾, July at 46⅝, and October at 48.

Inter-market spreading operations were featureless, and the bulk of the export business done over the week-end was worked out of Vancouver, with sales not estimated at more than 250,000 bushels.

Liverpool wheat was easy from the start and quotations at the closing stages were ⅝d lower per 100 pounds. Buenos Aires wheat opened ⅝c lower per bushel.

World wheat shpments for the week totalled more than 16,500,000 bushels of whch 7,000,000 bushels was of North Amercan orgin.

PLENTY OF "CHEWERS"

SUDBURY.—"Wasn't the depression awful?" asked merchants and wholesalers of Sudbury, Coniston, Copper Cliff, Creighton Mines and Garson as they checked up their books.

Here is one result of the check: People bought $21,589.50 worth of chewing gum in the district during 1932. In all, 30,300 sticks were chewed.

PRESIDENT OF

(Continued from Page 1)

fice for a competing railway, rather than provide a necessary service for the public. These results can, in the view I take, only be atained if we consolidate our two railways into one system with one management.

"The conclusion appears inescapable, a means must be provided for making the necessary economies without prejudicing the public interest, and the control and management should be accompanied by a proper measure of responsibility on some agreed basis, either by the government to the Canadian Pacific and its shareholders, or by the Canadian Pacific to the government in relief of its railway burden. By no other means can we secure a sound business administration for our railway undertaking and relief to the taxpayers of Canada," he said.

Made Wrong Turn

"We have had that question before us on three different occasions in the last ten years and on each occasion we have made a wrong turning. With many more years of experience behind us we are again faced with a problem more gravely vital to Canada's future than at any other time, and again I am afraid the yard-stick of political expediency is being hauled out to test the rightness or wrongness of suggestions designed to relieve Canadians of what has become an intolerable burden and even in these times of awakened public interest and keen desire for the most impartial consideration of our major domestic question, there are those who counsel that nothing that disturbs existing conditions should be done; that we should follow the old road no matter whether it leads to disaster; that because we believed in our noble experiment in public ownership ten years ago we should stubbornly adhere to our former policies not withstanding our experience, which incidentally, has been the experience of the world." There are those whose record of counsel on railway problems consists of the following:

1—Unrelenting opposition to the construction of the Canadian Pacific Railway.

2—Enthusiastic support of the construction of the G.T.P. and Trans-Continental Railways.

3—Equally enthusiastic support of the Canadian Northern enterprise.

4—Support of he acquisition of all major railways save that of the Canadian Pacific, by the government.

5—Support of the policy of unrestrained competition offered by the Government railways to its competitor during the last ten years.

6—The maintenance of the duplication and places, triplication of facilities we now enjoy whether or not bankruptcy is just around the corner.

Survey Our Position

"May we not turn from this kind of counsel and impartial, survey our position, not with the idea of depriving any community or injuring any class of our citizenry, but in an honest effort to avoid waste and live within our means, transportationally speaking. In 1921" said Mr. Beatty, "Lord Shaughnessy proposed to the Government that the outside enterprises of the Canadian Pacific should be separated from its railway and auxiliary enterprises and that he government should acquire the railway properties of the company, guarantee a certain fixed dividend to its shareholders and having acquired the G.T.P., Trans - Continental, Canadian Northern and Inter Colonial Railways, enter into a contract with the Canadian Pacific to administer and operate the whole property on account of the people of Canada, and we would even under present conditions not have had any serious railway problem on our hands.

"In 1925 a special committee of the Senate conducted a protracted investigation. I sometimes wonder if the people of Canada as a whole realized the quality of the work done by committees of the Senate. While the Senate's deliberations were extended, their conclusions were brief and to the point, "after stating that in their opinion unless energetic means were adopted to reduce the national debt, the country would be unable to command the foreign capital necessary for development, the committe recommended the merging of the two railway systems for administration and operation under a board of fifteen directors equally representing the two railways and the Canadian public. The committee then stated—"The railway question is one of extreme importance and of the utmost urgency; that the constantly increasing public obligation on railway account is approximately two million dollars per week and that until this problem is settled in some way which will reduce the present enormous expenditure there can be no relief from taxation which bearing so heavily on all classes, nor can there be any move towards the reduction in rates and fares so essential to the prosperity of every inhabitant of Canada."

"The report of the Senate was not acted upon," continued Mr. Beatty, "largely because conditions and railway revenues improved and we entered upon the period of fictitious prosperity, and free spending which has had a substantial influence upon the severity of the present depression. May I suggest that if the Senate's advice had been followed several hundred million dollars would have been saved to this country.

"In 1931, during one of the sessions of the special committee of the House of Commons, which considered the report on appropriations of the Canadian National Railways, questions were asked which led me to think the time opportune for an enquiry into the whole question of transportation in Canada by an independent tribunal. I was very apprehensive as to the railway situation. Our traffic had fallen rapidly, our debts had increased and the deficits of the national lines were great. So I suggested to the former president of the National Railways that he might advise such an investigation. He readily agreed and made such a recommendation. It was unanimously adopted by the committee and later unanimously approved by the House of Commons and the so-called Duff Commission was appointed. The commission's recommendations have been published in the press, and the conclusion is inescapable that they were, in part at least, based upon their own estimate of Canadian public sentiment towards the important question of public ownership, competition and of railway monopoly. This is unfortunate because the value to Canada of work of such magnitude and importance lies in its firm foundation, economic and national, and not upon an assumed public sentiment, the danger in which lies in the fact public sentiment is very often the result of lack of information and the dispensation of facts in respect of the railway situation has never been an easy task in this country.

"Important as has been the work of the Duff Commission, particularly in marshalling of the facts and its analysis of the history of transportation in Canada with its tragic consequences, it does not provide any adequate solution or ground for much hope to the heavy burdened Canadian taxpayers.

"The commission's chief recommendations as to future policy was the continuance of competition between the two railway systems qualified by co-operation between them in forcibly compulsory arbitration. While more than willing to co-operate, the Canadian Pacific is not willing to rest its future in the hands of a tribunal, on which it will have only a minority representation and which in the nature of things cannot have any responsibility for the financial consequences of its decisions.

ROYAL BANK OF CANADA PRESENTS STRONG STATEMENT

CASH ASSETS 164 MILLION DOLLARS

"Canada Has Maintained Her Credit Unimpaired"

Sir Herbert Holt Deals Vigorously With Railway and Other National Problems — Emphasises Need for Government Economy — Imperial Conference — Canadian Business Conditions — International Outlook.

Mr. M. W. Wilson Reports on Satisfactory Year's Operations — Central Bank Discussed—Measures Needed for Business Recovery.

The Sixty-fourth Annual Meeting of The Royal Bank of Canada marked the close of a very successful year. The Statement submitted showed the Bank to be in a very strong liquid position. Of the Total Assets of $765,512,920 the Liquid Assets amounted to as much as $355,929,915, and were equal to 52.86% of all Liabilities to the Public. An outstanding feature of the Liquid Assets was the large holding of Cash Assets, which reached a total of One Hundred and Sixty-Four Millions.

The annual Meeting brought together a large number of shareholders, and was marked by interesting and instructive addresses by Sir Herbert Holt, the President, and Morris W. Wilson, Vice-President and General Manager.

Vigorous comment and suggestions as regard several of the outstanding domestic problems of Canada, and an able summary of the world economic situation and the prospects ahead; a strong plea for the amalgamation of the two Canadian railroads, as the only manner in which the grave Canadian railway situation can be solved! intervention by the provincial governments to conserve Canadian natural resources, and to prevent the collapse of the vitally important newsprint industry, if the present strong efforts being made to secure co-operation are not successful, and a condemnation of excessive governmental expenditure, featured the address of the president.

Sir Herbert said in part:

"The power of resistance which this country has shown during the third year of the depression is cause for congratulation. With no financial assistance from other countries other than a small amount of re-financing, which was arranged on a strictly business basis, with currency depreciation in terms of gold limited to a very moderate percentage, and with none of the restrictions on foreign exchange or international trade which have been found inevitable in so many cases, Canada has lived up to the letter of her contracts and maintained her criedit unimpaired. In doing so she has followed the tradition of the British Empire as a whole. It is no exaggeration to say that the stability and soundness of the Empire's banking institutions have played an important part in the creation of this good record.

Railway Problem.

In referring to the report of the Royal Commission on Transportation, Sir Herbert expressed the opinion that co-operation between the two railroad systems to effect mutual economies will not prove drastic enough to cut down in any adequate degree the annual deficits of the government railways, and expressed the conviction that the solution lay in complete amalgamation. He felt fears of a monopoly were groundeless and that under proper safeguards unification would result in a co-ordinated transportation system adequate to the needs of the country and conducted at a minimum of expense.

Government Expenses

"For many years, Government expenditure has been on an excessive scale. Extravagance has characterized the budgets of national, provincial and municipal governments. Throughout the country there is a general demand that budgets be balanced and every effort made to lighten the heavy burden imposed upon the people by reducing the unduly heavy taxation.

"There is a noteworthy duplication of Government in Canada which leads to the excessive cost of administration. We must seriously consider whether this country can afford to maintain as many as nine Provincial Governments, together with the Federal Government, each with an elaborate organization. The whole population of Great Britain is governed by a single Parliament which finds time to legislate, not only for all internal matters, but also for those which concern the Empire as a whole.

Reviewing the Imperial Conference at Ottawa, Sir Herbert said that the material achievements attained were a triumph for Mr. Bennett and his Government.

In concluding, Sir Herbert said that Canada was fully capable of meeting any further tests which might be imposed, but felt that present indications pointed to the initiation of a recovery in 1933 if a reasonable degree of international common sense and co-operation could be secured.

General Manager's Address.

Mr. M. W. Wilson, vice-president and general manager, in referring to the position of the bank, said that an outstanding feature of the statement was that cash and cash balances totalled $164,630,000, or over 24% of public liabilities, total liquid assets being equal to over 52.86% of public liabilities. He mentioned the notable improvement in the market for government bonds which took place during the year, and said: "Canada again proved its capacity to provide the funds required by our public bodies. During the year the average yield on Dominion Government long-term bonds declined from 5.20% to about 4,83%. This represents a distinct and very satisfactory improvement which in due course should be carried farther as additional capital seeks investment in gilt-edged securities."

Pointing out that the banking system of Canada adequately serves the needs of the country, he said that a Central Bank could perform few services not available under the present system, and would not in any sense do away with the necessity of requiring adequate security for banking accommodation, nor permit banks to undertake long-term transactions instead of short-term advances for reproductive purposes. Recognizing that the question of central banking is not one to be disposed of summarily, he said: "I should hope that if Parliament is called upon to deal with the matter, the Government will first have the project examined thoroughly by a body of experts, including several from older countries who have had experience in the practical working of a central bank. I confess to a reluctance to tinker with our financial machinery in a time like this."

Price Restoration.

"On previous occasions we have stressed the importance of restoring the world price structure to approximately 1924-28 levels. I remarked last year that such action was essential if the present deflation is to be liquidated in an orderly manner, pointing out that deflation had been carried to extremes and that anti-deflation measures were urgently required. Unfortunately, price levels continued to fall until the end of June, and the rise which commenced at that time has since been cancelled. The decline for the year, as indicated by the United States Bureau of Labor Index will be, apparently, about 7 per cent., which compares with 13 per cent. in 1931 and 17 per cent. in 1930. The best that can be said is that the rate of fall was appreciably less than in previous years.

"The vital necessity for increasing prices is now commonly recognized, but the difficulty of countering deflation increases as the depression continues. We must hope that the forthcoming World Economic Conference will point the way to constructive action in this respect.

"There is little inclination to indulge in prophecy as to the future. As Sir Herbert stated, there are indications of a gradual increase in stability throughout the world. This is particularly true in Europe, where conditions were anything but favorable a year ago. In the United States, the financial crisis is apparently over, and a return of greater confidence is in evidence. Many problems of business readjustment remain to be met, both abroad and in Canada, but real progress toward recovery has been made, and the prospect of further improvement in the coming year is much more hopeful than it was a year ago.

"I have full confidence in the character of our people and of our institutions, and without minimizing the importance of the problems that must be dealt with, I look to the future with increasing optimism."

You will find many things in the Classified Ads. of The Examiner.

UNEMPLOYED ACROSS BRITAIN BEING TAUGHT TO HELP SELVES

Men, Tired of Tramping Streets, Band Together, Start Small Trades.

BUILDINGS LOANED FREE.

(By George Hambleton, C.P. Staff Writer.)

LONDON, January 16. (C. P. Cable). — The old year closes with new hope for the great areas of industrial distress. From the mining valleys of South Wales to the Lowlands of Scotland, unemployed are being taught to help themselves. Allotments of land, workshops, educational centres, unemployment clubs — anything and everything to give new courage and above all, to maintain self-respect. With Government assistance, the Society of Friends — always most active in work in distressed areas — is planning almost to double land allotments for the unemployed. Giving general guidance to the schemes is the National Council of Social Service, recognized by the Government as a central advisory body.

From district to district the schemes vary. And an odd feature of the movement is that the first impulse of the movement is that the first impulse generally comes from the unemployed themselves. Men, tired of endlessly tramping the streets for the job that is never found, band themselves into clubs, and work if only that the skilled hand may not lose its cunning. Brynmawr in South Wales led the way in community effort. Brynmawr faced a future almost without hope. Its coal seams were almost worked out. Its ironworks were exhausted. A population of 8,000 lived largely on unemployment insurance and other relief. Nor was there much hope for Brynmawr even if reviving trade brought new demands for coal.

Study Situation.

A study council representative of every section of local society was enrolled to study the situation and to plan. Voluntary work helped to clean and beautify the town. Industries were started—boot-making, furniture-making, hosiery, spinning, weaving, poultry keeping.

In planning occupation centres, expensive organizations are avoided. In Wakefield, it was an old warehouse lent rent free, dirty and dilapidated. A group of unemployed cleaned it out and made workbenches from timber given for the purpose.

Morristown has an old police station as occupation centre; Birmingham, an empty public house; Liverpool, an old stable and hayloft; Gateshead unemployed have built a workshop in a settlement garden.

When no funds were available, unemployed men voluntarily restored an old Roman bridge on the borders of Lancashire and Yorkshire and so preserved an historical monument almost alone of its kind in Northern England. Volunteers are now planning to clear the drains which the old Romans placed under the roadway so many centuries ago. At Rhosllanerchrugog in North Wales, 18 acres of derlict land have been turned into a recreation ground. At Broughton, about 20 miles west of Cardiff and close to the Bristol channel, an old malthouse was acquired and equipped with simple furniture by voluntary labor.

Holiday By Sea

During the summer, 11 parties of unemployed—nine of men and two of women—were taken from the Rhondda Valley and given a week each by the sea. The total cost worked out at about two dollars per head per week.

No claim is made that unemployment itself can be solved by the schemes. Nor is it intended that the goods produced by voluntary labor shall be put in competition on the market. The boots and shoes and what-not produced in the occupational centres go to the families of unemployed who cannot afford to buy. They are not sold. And the guiding thought is to check the demoralizating influence of month after month with nothing to do.

France produced 892,410,000 gallons of wine in 1926.

OFFICERS ELECTED BY FIRE COMPANY

L. Mulrooney is Chief of Madoc Brigade—Rebekahs Entertain at Social Evening.

MADOC, January 16 (Examiner Correspondence). — The Alert Fire Company of Madoc held their annual election of officers in the Fire Hall on Tuesday evening, January 3. The officers elected for 1933 are as follows:

Chief—Leonard Mulrooney.
Assistant Chief—R. P. Wellman.
Captain—Geroge Gordon.
Lieutenant—Percy Gunn.
Secretary—W. R. Gray.
Treasurer—Byron M. Richmond.
Foreman of Hose—Lou Mahoney.
Branchmen—The whole Company.
Foreman of Hook and Ladder Wagon—Robert Clark.
Assistant Stoker—Arthur Bird.
Fire Plice — C. M. Wallbridge, E. C. Tufts, Thomas Caverly, C. G. Reid, Gerge Wright, and George Rollins.

The secretary, William Grav, has been elected for the forty-first time, showing the esteem in which his services are held by the company.

Members of the company are: William Gray, John Armstrong, Robert O'Riordan, J. Hallstone, J. Devolin, R. McGhee, R. Wellman, L. Mulrooney, George Gordon, Arthur Bird, W. Carswell, P. Phillips, Jesse Reid, R. McCoy, C. Moon, Mel Caverly, P. Gunn, Ken Gordon, Earl Armstrong, James Gordon, J. Henderson, Jr., B. Bristol, R. Clark, W. Hulin, Lou Mahoney, A. C. Smith, B Richmond.

Social Evening.

After the regular Lodge meeting on Friday evening, January 13, the Oskdale Rebekahs of Madoc entertained their families to a social evening and taffy pull. The children put on the program. Mr. Robert Bristol, D.D.P. of the Oddfellows, acted as chairman. The program which was heartily enjoyed, was as follows:

Recitation, "A Wise Old Owl," by Charlie Bristol; reading, "Counting Chickens Before They Are Hatched," Josephine Belcher; song, six boys, recitation, "Where is My Doggie?" Mary Alice Davies; reading, "Christmas Poem," Madeline Bailey; piano duet, Helen Wellman and Phyllis Stockdoser; recitation, Mary Smith; duet, Jack Kincaid (piano), Will Stockdoser (guitar); reading, "The House by the Side of the Road," Jean Phillips, piano duet, Misses Grace and Marjorie Roberts; mouth organ selection, "Turkey in the Straw," Newton Kincaid; reading, Lillian Connor; piano duet, Mrs. A. Kincaid and Jack Kincaid; chorus, "I Wish I Was a Fish, and Steal Away," six boys.

The chairman spoke a few words on the life of the founder of Oddfellowship also said that at present there are 9,877 Rebekah Lodges, and the number was still increasing.

After the singing of the National Anthem, all were invited to the dining-room, where generous quantities of taffy and sandwiches were served. The attendance for the evening was seventy.

OMEMEE WOMAN IS SEVERELY INJURED

Mrs. Lockhart Wright Sustains Fracture of Left Leg and Other Injuries on Saturday.

EAST EMILY, Jan. 16 (Examiner Correspondence)—Jammed between two automobiles, Mrs. Lockhard Wright, who resides about six miles east of Omemee, sustained a fracture of the left leg; injuries to the right knee, and broken ribs, on Saturday evening. She was attended by Dr. G. M. Earle of Omemee.

Mr. and Mrs. Wright were leaving the home of Mr. and Mrs. Samuel Mills after having made a visit at about eight o'clock. The car failed to start and Mrs. Wright got out and was standing at the side of the vehicle, when Cecil Mills, thinking that the Wrights had gone, drove his car out, jamming Mrs. Wright between the two vehicles.

Joan's Ruse Didn't Fool Cameraman

This is Mr. and Mrs. George Scott Barnes. And if that doesn't mean anything to you, it may when you learn that it is none other than Joan Blondell, screen star, and her new hubby, Cameraman George Barnes. Wearing a red wig and glasses, Joan sought to escape publicity when they eloped to Phoenix, Ariz. But this enterprising cameraman spoiled their plans.

HEADS OF ALL NINE PROVINCES SPEED TO OTTAWA FOR PARLEY

Chief Among Difficulties Will Be Possibility of Setting Up Unemployment Insurance.

TAXATION ANOTHER SNAG.

OTTAWA, January 16 (C.P.). — Premiers and Cabinet Ministers of the nine provinces of Canada are speeding towards Ottawa to-day for the opening of the Inter-Provincial Conference here to-morrow. With Premier R. B. Bennett and members of the Federal Government they will come to grips with a number of difficult and complicated problems, chief of which will be the possibility of establishing unemployment insurance in Canada.

Illness and death will prevent two Provincial Premiers from heading the delegations from their provinces. Word of the death of his wife overtook Premier S. F. Tolmie of British Columbia at Winnipeg and he promptly turned back to Victoria, leaving Hon. J. W. Jones, Finance Minister, to carry on as head of the group from the coast provincee. Premier Gordon S. Harrington of Nova Scotia is recovering from a serious operation, and will be unable to attend.

However desirable a scheme of unemployment insurance may be the constitutional questions involved in getting it into operation require study and negotiation. The question falls within the legislative field of the provinces, but it is admitted a workable scheme would have to be administered by the Dominion. That brings up the possibility of a change in the British North America Act, which can only be made by the British Parliament

Taxation

Some overlapping of taxation now exists as between Dominion and Provinces. Under the law the provinces are limited to direct taxation, but the Dominion can levy both direct and indirect taxation. The Dominion, for instance, collects income taxes and some of the provinces as well, while others authorize their municipalities to collect income taxes. One suggestion which may be advanced is that the Dominion restrict itself to corporation income taxes, while the provinces collect taxes on personal incomes. A new allocation of the whole field of taxation may be drafted.

Other problems to be tackled include company and insurance law. An attempt may be made to secure a uniform system of regulating joint stocks companies throughout the Dominion and the Provinces as to the control of insurance companies.

The Provinces of Ontario and Quebec have recently been successful in litigation before the judicial committee of the Privy Council in upsetting the Dominion's claim to regulate insurance companies. On the other hand, the smaller provinces are in favor of the Dominion exercizing control because the expense of maintaining an insurance department is too great for them.

Hastings

The Young People's Society of St. George's Church held their weekly meeting in the basement of the church with the Rector, Rev. H. F. Battersby, presiding. The meeting opened with hymn 98 "To the Pilgrim Magi" followed by the Creed and prayer. After all business was completed programs were arranged for the next two months. The legend of "The Other Wise Man" was read by Miss Plant, Mr. Harry Tyrrell and Rev. H. F. Battersby and was most interesting. It was decided that a debate "Resolved that the reading of books is more beneficial than travelling" be held at the next meeting. Four members were chosen, two for each side. Meeting closed with hymn "Come let us join our Cheerful Song" and the Grace.

The W.A. also held their meeting during the week at the Rectory when one new member was adopted to the roll. Since it was the first meeting of the new year after the annual report was given the new study books were examined. The books for the year are "China" and "In Honan." The president read the first chapter of the life and customs in China.

Mrs. Lamb of Omemee spent several days with her daughter, Miss Jessie Lamb, who has been ill and unable to fulfil her duties as teacher.

Mr. Martin Rusaw of the Peterborough Normal School is at his home due to illness.

Mrs. James Morrow returned home after a visit with her son Mr. Raymond Morrow of Peterborough.

FAMED AIRMAN W.A. SPENCE DIES

(Continued from Page 1)

chewan to face a charge there laid by the R.C.M.P. Young Whiteway became the hero of the expedition when tragedy overtook the plane near the end of its journey.

It was Whiteway who first regained consciousness after the crash. He had been hurled through the roof of the cabin when the plane struck and knocked him out on the snow. How long he lay there he did not know. When consciousness returned he struggled to his feet and in a half delirium he made his way to the wreckage of what had been the cabin.

In the debris he found Robinson, Greaves, Cooke, unconscious, and Spence dead. He sighted through the swirling snow Bacon's Island and, half crawling and half walking, covered the half-mile to a fish camp on the island. Wounded were brought to camp within a short time by fishermen.

Flying 15 Years

Spence, 41 years old, had been flying for more than 15 years. He served his apprenticeship in the old "Camel" type of plane during the war years, where he served with the Royal Flying Corps.

Spence had traveled all the known air trails of the Northland during his yearsof flying since the Great Adventure. For four years he acted as chief pilot for Dominion Explorers and had been engaged in mineral exploration work in the Great Bear Lake area before coming to The Pas.

It was during the search for the lost Macalpine party that Spence distinguished himself. Col. C. D. H. Macalpine, president of Dominion Explorers, and seven mining experts, were lost in the Fall of 1929 while essaying a flight to the Arctic.

Together with such outstanding fliers as "Wop" May, "Punch" Dickens and other aces of the north, Spence for weeks sped across the icy wastes of the barren lands in a search for his missing chief. Their search was rewarded when in early November of that year the lost party was located at Cambridge Bay.

Spence whose home was in Oshawa leaves a wife and two young children there.

CLAIMS AGITATORS

(Continued from Page 1)

ployees the Government took on 210 individuals, a saving of 350. The cost of direct relief and of exchange were responsible for the budgetary deficit, he stated.

The Premier dealt with the mortgage moratorium and made clear that the Government had no intention of enlarging the present Act to allow those who could meet their obligations, to escape from so doing. The mortgage business of the province would not be upset; the Government merely sought to protect the equity of those property holders who could not pay. Provincial loans took up some time in the Premier's address and he explained that the last provincial loan at a little over six per cent. was not the highest rate of interest ever offered, as alleged by those opposed to the Government.

Twelve years ago the rate of interest was eight per cent., but, said the Premier, no one criticized the Government of the day, although conditions then were not nearly so trying as they were to-day.

Save waxed paper that comes around baker's bread, cereal and cracker boxes. It is useful for keeping sandwiches moist or to try the flatiron on.

Men's Club To Meet On Thursday Evening

CAMPBELLFORD, Jan. 16 (By Examiner Staff Correspondent). — The annual meeting of the Men's Club of St. John's United Church, Campbellford, will be held on Thursday, January 19, at which officers for the current year will be elected and business relative to the future of the club discussed. The evening will be featured by a miscellaneous program, which will emphasize the Scotch tone in entertainment in honor of Robert Burns, whose anniversary is observed the following week.

The club this year, apart from holding its regular meetings and being privileged to hear outstanding speakers, has done splendid work for the church, the latest activity being the fixing of the floor in the church hall.

What famous Doctors say!

FOR over 75 years physicians have known the amazing value of fresh yeast to "tone" and purify the system. Yeast corrects *constipation* . . . strengthening intestines so wastes are cleared away regularly. It aids digestion, too . . . "peps up" appetite . . . clears the skin.

Try it! Directions are on the label. *Eat 3 cakes of Fleischmann's fresh Yeast every day.*

Buy Made-in-Canada Goods.

BISHOP OF ONTARIO PAYS VISIT ANGLICAN PARISH OF MARMORA

Administers Rite of Confirmation, and Dedicates Window to Late Canon Harris.

TOUCHING SERVICE.

MARMORA, Jan. 16 (Examiner Correspondence).—The first episcopal visit of Right Rev. J. Lyons, D.D., Lord Bishop of Ontario, to the Anglican parish of Marmora on Sunday, Jan. 15, will go down to history as one of the most memorable occasions in the church life of that community, chiefly because it synchronized with the dedication of a beautiful east window to the memory of the late Canon C. M. Harris, who was suddenly called to rest in 1923 after serving as rector of Marmora for forty-four years.

Bishop Lyons, in spending the entire day in the parish, gave proof that as a bishop, he has lost none of that tireless energy which marked his life when he was a pastor of souls in the lesser capacity. He was the celebrant at the 8 a.m. A.Y.P.A. Corporate Communion, attended St. Paul's Sunday School and gave an address to the ninety-two present, and was the preacher at Holy Trinity in the afternoon besides performing the dedication at the morning service and administering the rite of Confirmation in the evening.

At St. Paul's, the altar was beautifully decorated with narcissus, daffodil and chrysanthemum and the new chancel window was veiled with the Union Jack. A shortened form of Morning Prayer was taken by the rector, Rev. A. B. Caldwell, and all hymns used were the familiar ones of the church in which the thought of Christ as the Good Shepherd is brought out. The lesson, Rev. 7, verses 9 to 17, was read by the Bishop. The dedication of the window preceded the sermon.

Refers to Canon Harris

Before reading the dedicatory prayers and unveiling the window, Bishop Lyons gave a brief but fitting eulogy of the late Canon Harris in which he referred to him as one "humble minded, generous in spirit, and a true Christian gentleman." The window depicts Christ the Good Shepherd in a beautiful pastoral scene and bears in the inscription, "The Lord is my Shepherd. To the Glory of God and in memory of Reverend Canon Charles Mountain Harris. Born Jan. 7, 1854; died March 13th, 1923. For forty-four years rector of this church. Erected by friends, 1932.

The preacher for the occasion was Canon Dr. G. E. Simmons of Honan, China, who for 10 years was a lay reader under the late Canon. His address was of a wonderfully appropriate character. Choosing as his text, portions of the first seven verses of Philippians 4.

Two anthems were sung by the augmented choir; intercessory hymn by Edward German, and "Rejoice, the Lord is King," by Bert F. Coupar. The organist, Miss Kathleen Litt, was accompanied by Mr. S. B. Wright, violin. In the large congregation (for which extra seating accommodation had to be provided) were included two of the late Canon's brothers, Allan and Frank Harris of Toronto, Mrs. Allan Harris and Mrs. C. J. Fairfield, also of Toronto (cousin of the late Canon).

Rite of Confirmation.

A still larger congregation assembled at St. Paul's in the evening, when Bishop Lyons administered the rite of confirmation to the following nine candidates: Thomas Pearce, Russell Heath, Edward Lilley, Thomas Smith, Glen Sayers, Peggy Hewitt, Mary James, Thomasine Leonard and Ruth Jones. In a very impressive address the Bishop brought out truths suggested by a phrase of the morning sermon, "I believe in the Communion of Saints." The choir beautifully rendered Gounod's "Send out Thy Light and Thy Truth." Accompaniment to the organ was furnished by S. B. Wright, violin, and W. L. Rigg, cello.

In accordance with custom, the collection of this service was devoted to the mission funds of the Church. A gratifying feature of the services was the goodly number in attendance from the parish of Rawdon, linked with Marmora, so many years under the rectorate of the late Canon Harris.

Fooling the Wife

CHICAGO, Jan. 16 (C.P.). — The color scheme of Fred Bocken's shoes was a thing that puzzled two policemen. One was black and the other was tan.

So they followed him. His footsteps led to an alleged speakeasy, the proprietor of which was arrested. Then Bocken explained:

His wife, he said, wouldn't let him go out for a drink. So he sneaked out without turning on the lights and got his shoes all mixed up.

PREMIER BEREAVED ON WAY TO OTTAWA

VICTORIA, Jan. 16 (C.P.).—The death occurred suddenly Saturday afternoon of Mrs. Tolmie, wife of Hon. S. F. Tolmie, Premier of British Columbia, who had left earlier in the week for Ottawa to attend the Dominion-Provincial Conference.

Mrs. Tolmie suffered a severe illness some months ago and had a nurse in attendance since. Latterly she had shown so much improvement that she had been allowed to receive visitors and go out occasionally. She joined the family at luncheon Saturday, and was preparing for a drive when she suffered a stroke from which she died almost immediately. Her son-in-law and daughter, Major and Mrs. Leonard Andrews, and other members of the family were with her at the time.

Born on July 2, 1868, in Durham, Ont., Mary Anne Harrap was the daughter of the late Samuel and Mrs. Harrap, who had arrived in Canada the previous year. She was educated in Durham and accompanied her parents to British Columbia.

Hon. J. W. Jones, Minister of Finance and Industries in British Columbia, will head the British Columbian delegation to the Inter-provincial Conference at Ottawa, in the absence of Premier Tolmie. The Premier left Winnipeg Saturday night for Victoria when he received a telegram informing him of the sudden death of his wife.

PERFECT TEETH IN INDIAN TRIBE

S. American Plant, When Chewed, Forms Film Preventing Decay.

LEAVES TEETH BLACK.

WASHINGTON, Jan 16.—(AP)—Imagine jet-black teeth! Well, they might become the style if a newly-found South American plant, said to prevent tooth decay, lives up to its reputation, and people took to chewing its leaves.

Decay can be prevented by chewing the plant, which forms a protective film over the teeth, according to reports brought by Dr. W. A. Archer to the Smithsonian Institution and announced today. He found the plant in the jungles of Colombia. But along with its reputed protection, the plant turns the teeth as black as coal.

The plant was found in use among the little-known tribe of Citara Indians, and it is a fact, says Dr. Archer that they have almost perfect teeth. Children chew leaves of the plants until a protective film is formed, and adults chew them twice a year to repair any places where the film may be worn off.

Black teeth are considered objects of beauty by the Citara tribe, whereas white teeth are regarded as almost a deformity. The plant is a species of a group known scientifically as the Schradera, a member of the coffee family.

Tea Drinkers

LONDON, Jan. 16 C.P.). — Oceans of tea, rivers of coffee, trickling brooks of cocoa—that's a comparative picture of Old England's taste.

"Statistics show," says Douglas Woodruff, official of the Empire Marketing Board, "that we in England drink five cups of tea per head per day, one cup of coffee and one cup of cocoa a week."

THEN SHE LEARNED A SECRET . . . by C.A. Voight

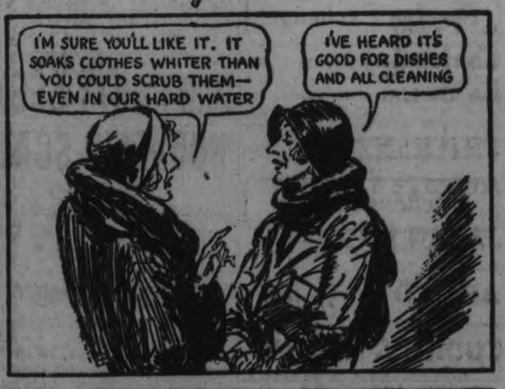

AND

These richer, safer suds last longer, too

YOU can trust your finest cottons and linens—white or colours—to Rinso's gentle care. Millions do—*safely.*

And Rinso is so economical. Cup for cup, it gives twice as much suds as lightweight, puffed-up soaps! Creamy, long-lasting suds *even in hardest water.* No bar soaps, chips or softeners needed.

Rinso is recommended by the makers of 40 famous washers for safety and for whiter, brighter clothes. Great for dishes, too. Grease goes in a jiffy. Get the BIG handy, household package.

LEVER BROTHERS LIMITED, TORONTO

The hard-water soap for tub, washer and dishpan

STRONTIUM RAYS
Results given by this new equipment. Specially for nerves.
F. M. Seymour, 310 Rubidge St. Phone 2742.
3d-16,18,21-42

The Peterborough Examiner

PETERBOROUGH, ONTARIO, CANADA, MONDAY, JANUARY 16, 1933

All Ailments
Successfully treated.
W. A. SETTLE
OSTEOPATH
124 Hunter St., West. Phone 649

JAPAN CHARGES U.S. AIDING CHINA

American Ambassador in Tokyo Denies Deal For Arms and Cash.

REPORTS MERE RUMORS.

TOKYO Jan. 16.—(A.P.)—Charges that the United States was aiding China's war preparations against Japan were aired to-day in the Tokyo newspapers.

Joseph C. Grew, the American Ambassador, issued the following statement:

"Regarding rumors published in various newspapers in Japan to the effect that understanding was reached between the United States and China for supplying money, arms and munitions to China, the American Embassy states emphatically there is no understanding or agreement of this nature between the United States and China. There is no basis whatever of rumors which have been published, including a rumor the United States arranged to loan the Nanking government 20,000,000 yuan (nearly $4,000,000)."

It was learned Ambassador Grew's denial was based on a recent statement cabled by Secretary Henry L. Stimson of the State Department at Washington.

BIRTH

ROUTLY — At Nicholls Hospital, Jan. 14th, 1933, to Mr. and Mrs. Norman T. Routly, 392 Brock street, a daughter.

DEATH.

MURNEY.— The death occurred in this city on Sunday, January 15, 1933, of John Murney, of South Monaghan, at the age of seventy-five. Besides his wife are three daughters, Mrs. James Murney and Mrs. John Heffernan of Peterborough and Mrs. John Maguire of Oakland, California.

The funeral will take place from 537 Patterson Street, at 2 p.m., on Tuesday, January 17, Rev. William McDonald of Knox Church, Peterborough, and Rev. Williams, of Millbrook, conducting the services. Interment will be in South Monaghan Cemetery.

REDNER—On Sunday, January 15, 1933, Thomas A. Redner, at his residence, 443 George street, aged 75 years.

Funeral on Tuesday at 2 p.m. from Belleghem's Funeral Home, with services conducted by Rev. Harold Browett, pastor of Bethany Tabernacle. Interment at Little Lake Cemetery.

AT REST

LANG—On Saturday, Jan. 14, 1933, in Toronto, Marjorie, beloved sister Jean Earle and Maxfell Lang, in her 19th year. Funeral service on Tuesday, Jan. 17 at 2 pm. from the residence of her aunt, Mrs. S. Wainwright, 533 Park street. Rev. J. H. Sutcliffe of Murray Street Baptist church officiating. Interment in Little Lake cemetery.

IN MEMORIAM

HOOEY—In loving memory of our boy, James Hooey, who passed away Jan. 15, 1924.

"Till the day breaks and the shadows flee away."

—Father, Mother and Dorothy.

LOCALS

EUCHRE PARTY

Wednesday, January 18, at 8 p.m., at the Orange Hall, under auspices of Eastern Star, L.O.B.A. Good Prizes. 2d-14-35

REDUCED PRICES.

Suits and Overcoats from $30 up. Also Tailor-made Ladies' Coat, size 34, for Sale for price of making only. At Schooley's, 'Phone 1775, Kresge Building, 355 George Street. 1d-13-36

HOME AND SCHOOL COUNCIL

Will meet This Evening at the Y.W.C.A. at 7.30, Mrs. (Dr.) C. M. Scott, late of India, will give an Address. A large attendance of parents and teachers is requested. 1d-13-4018

NOTICE.

Applications will be received by the undersigned up until February 3, 1933, for an Assessor for the Township of Harvey, Salary $55.00. Assessor to pay his own postage, etc.—Jno. P. Smith, Clerk. 1d-13-4021

"WHY NOT GROW UP"

By Rev. Gordon Jones, of Parkdale Baptist Church, Toronto, will deal with this important question, on Tuesday Evening, January 17, at 8 o'clock, in the Auditorium of Murray Street Baptist Church. A quartette from Peterborough Male Voice Choir will render a number of choice selections. The young people are especially asked to reserve this evening. Silver offering. 2d-13-4012

WHAT ABOUT A REFILL.

A good pen and poor ink is no combination. A good furnace and poor fuel is worse. Why not let us refill your coal bin. Satisfaction guaranteed. — Sanitary Ice, Coal, Wood and Coke Supply. Phone 3700. dtf

FUEL.

Try our Mixed Wood at $4.00 a measured half-cord, running about 60% hardwood. You will find that this value is hard to beat. Also Body Hardwood, American and Scotch Coal and Coke. Phone 1636. The Scott Coal and Lumber Co., 256 Dalhousie Street. 4d-14,16,18,20-4005

AMERICAN ANTHRACITE COAL

Special high grade Coal, all sizes in stock, also Coke, Pocahontas, Alberta, Steam and Stoker Coal at current prices. McCarthy & Johnston, Phone 96. Mon., Thurs.-tf

MONTHLY MEETING

Branch 52 Canadian Legion, to be held on Monday, Jan. 16, at 7 p.m. sharp. All members earnestly requested to be present.
A. E. Everett, President. 2d, 13, 3995

LITTLE LAKE CEMETERY COMPANY

The Annual General Meeting of the Lot Owners of Little Lake Cemetery Company will be held in the Board Room of the Toronto Savings and Loan Company, 437 George Street, Peterborough on Monday, January 16th, at Four o'clock in the afternoon, to receive the Financial Statement and Reports for the year ended December 31st, 1932, to elect a Board of Directors, and to transact any other business which may properly come before the Meeting.
—Felix Brownscombe, Secretary. 6d-13-3928

KNIGHTS OF PHYTHIAS

Brothers, attention. Grand C. H. A. Wakeman will be at the meeting ing tonight at 7.30 sharp. All members are requested to attend. 1d-13-4025

HOME AND SCHOOL ASSN.

The regular monthly meeting of the Queen Mary Home and School Assn. will be held in the school on Tuesday, Jan. 17 at 8 o'clock. 1d-13-4026

CARD PARTY

In basement of Sacred Heart Church Tuesday, Jan. 17, 8.15 p.m. Excellent prizes, good lunch. 1d-13-4028

SHOOTING MATCH

On Wednesday, January 18, for chickens and geese. 22 rifles, open sight. At W. Nichols, Con. 10, Smith. 1d,13,46

CARD OF THANKS

Mr. Wm. Castricum and family wish to thank the sisters and nurses of St. Joseph hospital, attending doctor, kind friends and neighbours for kindness and spiritual boquets in our recent sad bereavement. 1d-13-4027

ANNUAL RECITAL

and Presentation of Certificates to successful students in Examinations McGill University Faculty of Music and Dominion College of Music will be held to-morrow Evening (Tuesday), at 8.15 in St. John's Parish Hall. All are cordially invited to attend. Silver collection. 1d-13-4023

CARD OF THANKS

Mr. F. Doughty and family desire to thank the friends and neighbors for their many kindnesses during the illness of the late Mrs. F. Doughty, also for their expressions of sympathy and floral tributes at their bereavement and to the many friends who kindly loaned cars.

ATTENTION MOTORISTS

Announcing to all motorists and especially to my old customers, I am now located at McIntosh's Service station, corner of George street and Park Hill Road, and am prepared to repair all makes of cars. Harry Sarginson, phones 2354 and 954.
6d-16, 18, 20, 23, 25, 27—4031

W. M. S. MEETING

Peterborough presbyterial of the W.M.S. of the Presbyterian church, will be held on Wednesday, January 18, 1933 at St. Paul's church, Peterborough. Morning session at 10 a.m. Afternoon session at 2 p.m. Address by Mrs. J. A. Hiltz of Toronto. We extend a hearty welcome to every one interested in the Women's Missionary Society Work, to join with us at these meetings. 1d-13-4030

AUCTION SALE

of farm property (125 acres). Homestead of late Byron Williamson, part of lot 6, con. 12, North Monaghan on Wednesday, February 8 at 2 p.m. Sale will be held at farm and farm will be offered for sale, subject to reserve bid; also at same time and place the entire stock and implements and over 1,000 bushels of grain and 30 tons of hay will be sold without reserve. Furniture, tools, etc. will be sold following afternoon. See large posters.
Fred Campbell, P. D. Kerr, K.C. executors. W. J. Hancock, auctioneers. 5d-16,20,27,3,6-4029

Police Court

As the result of a motor accident Saturday night on Water street in which he drove his car into collision with a truck, owned by McCarthy and Johnston, coal dealers, Edward Terry, of this city, was charged in police court to-day of driving a motor car while intoxicated. He pleaded not guilty and the case was adjourned for one week. Bail was fixed at $200, but was not secured.

A local man pleaded guilty to being intoxicated in a public place. He was fined the usual $10 and $4.50 costs levied on first offenders.

ANNUAL MEETING OF THE Y.M.C.A., TO-MORROW, TUESDAY, JAN 17TH, AT 6.15 P.M. DINNER, 35c. 2d, 14, 4035

7 REPLAYS TO BE CONTESTED BEFORE 4TH ROUND ANNOUNCED

Walsall Matched Against Winners of Gateshead-Manchester City Replay.

FOR ENGLISH CUP.

LONDON, Jan. 16 (C.P. Cable).—Opponents in the fourth round of the English Cup competition on January 28 were announced in the draw made public to-day. Spirited competition is assured in many games in which teams are evenly matched and the uncertainty of Cup play will provide an interesting angle to the rest.

Seven re-plays still have to be contested before the list for the fourth round is complete, but these will be played this week or next.

Walsall, the giant-killers, who eliminated Arsental, finalists last year, in Saturday's third round play, are matched against the winners of the Gateshead-Manchester City replay in the fourth round. Brighton, who scored another sensational upset in defeating Chelsea, are stacked up against Bradford, the Second Division outfit.

First Division teams clash in two and possibly three of the fourth round matches. Blackpool and Huddersfield meet in one all First Division tussle, and Birmingham and Blackburn Rovers in another. Aston Villa and Sunderland will provide the third if the Villans are able to eliminate Bradford City in their re-play.

Matches between First and Second Division teams number five and possibly six. Tottenham Hotspurs, who defeated Oldham Saturday, take on the winner of the Barnsley-Luton Town re-play in the fourth round. Leeds United, who eliminated last year's Cup team, Newcastle United, are drawn against Tranmere Rovers, who put out Notts County.

Everton, victors over Leicester City Saturday, will take on the winner of the Bury-Notts Forest replay. Derby County are matched against Watford or South-End, and Sheffield United against Burnley. West Ham United take on a First Division team in West Bromwich Albions.

The Draw.

Barnsley or Luton Town vs. Tottenham Hotspurs.
Tranmere Rovers vs. Leeds United.
Bradford City or Aston Villa vs. Sunderland.
Everton vs. Bury or Notts Forest.
Watford or South-End vs. Derby County.
Aldershot vs. Millwall or Reading.
Burnley vs. Sheffield United.
Brighton vs. Bradford.
Gateshead or Manchester City vs. Walsall.
Chester vs. Halifax.
Birmingham vs. Blackburn Rovers.
Darlington vs. Sheffield Wednesday or Chesterfield.
Bolton Wanderers vs. Grimsby.
Blackpool vs. Huddersfield.
West Ham United vs. West Bromwich Albion.
Middlesbrough vs. Stoke City.

FRENCH PLANE OVER ATLANTIC

Craft With Seven Passengers Aboard Aims at Natal, Brazil.

14 HOUR FLIGHT.

ST. LOUIS, Senegal, Jan. 16 (A.P.)—The French plane Arcenciel (Rainbow), with seven persons aboard, including Pilot Jean Mermoz, took off to-day at 4.48 a.m. Greenwich time (11.48 p.m., Sunday, Eastern Standard time) for Natal, Brazil.

The big plane carried 8,300 litres of gasoline, enough for a 24-hour flight, on the trans-ocean leg of its projected journey from Istres, France, to Bueonos Aires. It got away after a first attempt to take-off failed.

The builder and only passenger aboard with the crew, Rene Couzinet, hoped to reach Natal in 14 hours.

At 8 a.m. Greenwich Time (3 a.m. Eastern Standard time), the plane reported its position as 10.30 degrees north, 21.22 degrees west, having covered the first 700 kilometres (420 miles) at an average speed of 240 kilometres per hour.

THOMAS REDNER DIES SUDDENLY

(Continued from Page 1)

could be imagined, was simple for Mr. Redner. It would be safe to assume that during his period in business here, covering a space of over four decades, Mr. Redner must at some time or other have done work on locks and vaults in most of the offices and other buildings throughout the city.

In latter years an attendant at Bethany Tabernacle, Mr. Redner was one of the original members of the Salvation Army Temple Band over forty years ago. He was a cornettist. Among some of the survivors of the original group of bandsmen are: William Payton, Albert Vass, George Stevens, and R. C. Braund of this city; and Colonel W. Burroughs of Toronto, who was at the time a lieutenant in the local corps. Incidentally Colonel Burroughs is due in the city this evening.

Mr. Redner spent his youth in Fenelon Falls, to which place his parents the late Mr. and Mrs. Henry Redner had gone from Rednersville, Ontario. The Redner family was of Dutch ancestry, and Rednersville was named after them. probable indication that the community was originally settled by members of the Redner family, although there would appear to be no definite record to that effect.

Mr. Redner is survived by his widow, who was formerly Margaret Miller of Fenelon Falls, and by his stepmother, Mrs. Rachael Redner, whose permanent home is at Fenelon Falls, but who is at present staying in this city. Mrs. Rachael Redner is in her 91st year, and still enjoys a remarkable degree of good health.

The funeral is to be held on Tuesday next at 2 p.m. from Belleghem's Funeral Home, with services conducted by the Rev. Harold Browett, pastor of Bethany Tabernacle. Interment at Little Lake Cemetery.

Directors Chosen For "Y" Hobby Show

At the Boys' Hobby Show directors' meeting hed in the Y.M.C.A. on Saturday, the following directors of the different departments were appointed to the Board for the year 1933:

Model Airplanes, Gerald Moffat.
Manual Training, Bill McPherson
Mechanical Models, Harry Vass.
Scoutcraft and Campcraft, Reginald Perks.
Soap Sculpture, Bill Piercy.
Leathercraft, Douglas Cruthers.
Assistant, Edward Ascott.
Mechanical Drawing, Ormand Henry.
Art, Sam McKinlay.
Photography, Howard Cunningham.
Postage Stamps, Eric Edmondson.
Coins, Walter Ward.
Miscellaneous Collections, Harold Dawson.
Pet Stock, Fred Constable.
Cats, Adolphe LeClair.
Pigeons, Fred Constable.
Rabbits, Keith Kelly.
Matinee Dog Show, William Wheeler.
Miscellaneous Pets, George Masters.
Special Features, Allan Holmes.
Checkers, Lorne Galley.
Ping Pong, Douglas McPherson.
Chess, Vincent Holmes.
Basketball — Section 1, Juniors, Clarence Davern; Section 2, Intermediate, Don. Welch; Section 3, Young Men, Jack Mark.
Swimming—Section 1, Junior. Alan Fair; Section 2, Senior, John Londerville.
Athletics, Harry Kingdon.

TOMSKY ADMITS BEING DISLOYAL

Chairman of Russian State Publishing Department Asks for New Chance.

REDS CHECKING UP.

(By Stanley P. Richardson, A.P. Correspondent)

MOSCOW, Jan. 16 (A.P.)—Michael Tomsky, chairman of the State Publishing Department, abjectly pleaded guilty to-day to an accusation that he was disloyal to the Communist Party. The Communist Central and Central Control committees last week placed Tomsky under "strictest discipline" for remaining passive in the party's resistance to "subversive elements."

Alexis I. Rykoff, Commissar for Communications, who was similarly punished, yesterday denied he was disloyal and disavowed his supposed connection with followers of A. P. Smirnoff, who was expelled from membership in the Central committee.

Both Tomsky and Rykoff, the latter a former Premier, were stripped of all important positions in the inner councils of Communism three years ago, but were reinstated early last year.

Tomsky asked for a new chance to prove his allegiance to Joseph Stalin's leadership.

FIND 27 GUILTY OF CONSPIRACY

Three Englishmen Involved in Indian Plot Backed by Moscow.

TRIAL LASTED 3 YEARS.

NEW DELHI, India, Jan. 16 (C. P. Cable).—A three-year trial of conspiracy which has cost £120,000 ended to-day with the conviction of three Englishmen and 24 Indians.

They were found guilty of having conspired to deprive the King of his sovereignty in India.

Philip Spratt and B. F. Bradley, who were alleged to have been sent to India with financial aid from Moscow with orders to overthrow the British rule, were sentenced to 12 and 10 years respectively and ordered out of the country. Hutchinson, the third Englishman, was sentenced to four years rigorous labor in prison.

Of the thirty persons originally accused, all were found guilty except three. Sentences ranged from various terms of deportation to imprisonment. Shaukat Usmani, who was nominated the Communist candidate of Spen Valley against Sir John Simon in 1929, was transported for ten years.

CHILDREN BURN TO DEATH

SPRINGFIELD, Vt.—Two children of Mrs. Howard Plumb were burned fatally as flames swept their homes while Mrs. Plumb was at the home of a neighbor. Mrs. Plumb had left the children sleeping while she went to the neighbors home.

ACCIDENTLY SHOT

STRATFORD, Ont., Jan. 16.—(CP)—Norman Lockhart, 18, of Auburn, died today from a gunshot wound in the abdomen. He was accidentally shot when the gun he was handling was discharged at the home of William McLean, Blyth. No inquest will be held.

MAIN STREET TOPICS

Jabs and Jottings as Picked Up by an Examiner Reporter

HEADS ROCHESTER LODGE

Mrs. Florence M. Joslin of 485 Bonaccord street this city, recently received word that her son, Samuel Joslin has been installed as Noble Grand of Flower City Lodge 555 Rochester, N.Y.

Mr. Samuel Joslin is a son of the late Private George J. Joslin, M.C., who was killed in action in France while serving with the 93rd Battalion Canadian Expeditionary Force. He enlisted at Peterborough.

LLOYD GEORGE 70 TO-MORROW

Venerable English Statesman Wages Strong Fight Against Oncoming Old Age.

FIERY TONGUE UNDIMMED.

LONDON, Jan. 16 (C.P. Cable).—Rt. Hon. David Lloyd George celebrates his 70th birthday to-morrow.

The venerable British statesman, who rose to the height of his fame as Prime Minister during the latter years of the Great War, is waging as strong a fight against oncoming old-age as he used to against any principles or theories which he believed "out of date."

He served notice in the House of Commons just before Christmas that he is still possessed of his fiery tongue and penetrating manner when he lashed out at the alleged lack of action on the part of Parliament in dealing with unemployment relief.

In an interview with the News Chronicle this evening, Mr. Lloyd George declared himself completely severed from the "official Liberalism' 'of British politics. "British Liberalism is in an advanced stage of creeping paralysis, with no future but that of the atom in the crash," he declared.

He says he will preserve his independence as a Radical and will support any government which advances bold measures adequate to meet the needs of the time.

MRS. P. O'CONNOR IS LAID TO REST

Sister of Mrs. Peter Milloy of This City Dies in Ops Township.

LINDSAY, Jan. 16 (Special to The Examiner).—The funeral took place on Sunday of an old resident of Ops Township, in the person of Mrs. Patrick O'Connor, sister of Mrs. Peter Milloy of Peterborough. The deceased, whose maiden name was Farrell, was born in Darlington township, Durham County. She is surivved by five children, one brother and four sisters.

Lindsay Horticultural Society elected Mrs. E. O'Leary its president—the first woman to occupy that position in the history of the the organization.

According to statistics furnished by Chief of Police Lawler, there were exactly the same number of cases in the local police court in 1932 as in 1931.

Three Kinmount men — Peter Pearson, Lorne Collins and James Allen, had a narrow escape from a watery grave in Swamp Lake, Galway Township. They were bringing home a load of hay across the lake when the horses broke through the ice. The men reached safety, but the horses were drowned.

Dysart Township, Haliburton County, which defaulted on the payment of school teachers' salaries, has made arrangement to make part payment. The Ontario Municipal Board will be made acquainted with the present financial situation in the township, and will be asked for advice.

Robert Kirkwood, of Minden, had a narrow escape from death near Portage Hill. He was driving a truck belonging to the Department of Public Works when it left the road bordering a deep gully. A stump which the truck lodged against, saved the driver and the machine from plunging many feet below.

Garfield Pogue, a well-known Ops farmer, has been appointed a relief officer by the Provincial Government. It has not been announced what section of the province he will cover.

PRIEST TO BE HONORED

SAULT STE. MARIE—An unusual service will take place at the Sacred Heart church in the Sault on Jan. 25, when Dean T. J. Crowley, senior priest of the city, will be invested with the title of monsignor, an honor recently conferred upon him by the pope. Bishop D. J. Scollard, of North Bay, will preside at the ceremony, in which at least 25 priests of the diocese will take part.

MYSTERY VEILS RED FREIGHTER

SOS Calls Since Thursday Report Ship Afire Amid Ice Floes.

PART OF CREW LEAVE.

DUTCH HARBOR, Alaska, Jan. 16 (A.P.)—The plight of the Soviet freighter and passenger steamer Sakhalin, afire two days ago with upwards of 250 persons aboard in the Sea of Okhotsk off the Siberian Coast, remained veiled in mystery to-day.

In a brief message relayed by the steamer Golden Tide and intercepted by the Government station here late Saturday night, a spectacular fire aboard the vessel was reported. The first SOS message was sent out on Thursday.

The fire was not overcome until the amidship deckhouse and hold had been destroyed, the message said, and half of the crew was reported as having left the vessel.

In addition, aid was asked from Soviet authorities at Vladivostok.

The vessel was heard asking them to send planes to their position to take off the passengers.

Icebound

TOKYO, Jan. 16 (A.P.)—The Soviet Embassy said to-day information from Khabarovsk, Siberia, declared the Soviet steamer Sakhalin was not burned, but was icebound in a dangerous position in the Sea of Okhotsk off the Northwest Siberian Coast.

A Rengo (Japanese) News Agency despatch from Otaru, Island of Yeza, Japan, said two Soviet ice-breakers called at Otaru for fuel and water and continued to the aid of the Sakhalin.

Weddings

LOGAN—ALTON

On Monday evening, December 26., 1932, a quiet wedding was solemnized at Mark Street United Church parsonage by Rev. C. D. Daniel, of Doris Eleda, eldest daughter of Mr. and Mrs. H. Alton, 448 Mark street, and Clarence Everett Logan, 498 Chamberlain street.

Mr. and Mrs. Garfield Whatley attended the young couple.

Choir Practice

MALE VOICE CHOIR

Members of the Peterborough Male Voice Choir are reminded of the rehearsal to be held to-morrow (Tuesday) evening in the Y.M.C.A. at 8 o'clock. All members please attend.

UNSIGHTLY HAIRS
Permanently Removed by Electrolysis.
ANNE GRAHAM LOGAN
Skin Specialist
118½ Hunter W. Peterborough
'Phone 3102
m.w.f-tf

WANTED!

The exchange has customers who require the following articles:

Breakfast suites, Chesterfield suites, Chesterfield chairs, kitchen chairs, dressers, shotguns, elec. lamps, outboard motor, elec. radios, Quebec ranges, ranges, strollers, writing desks. Anyone having any of these articles for sale for cash or for exchange, telephone us. The Exchange has also many valuable articles for sale at unusual values.

THE EXCHANGE
TEL. 2958 165 KING ST.

THE JUMBOS
ARE AT THE
ELITE RESTAURANT
WEEK OF JAN. 16—WE ARE FEATURING
JUMBO HOT OVALTINE
AND
JUMBO HOT CHOCOLATE
COME IN AND REFRESH YOURSELF
1d, 13, 4020

Winning Numbers For Month Ending Jan. 15th, 1933.

G. Lemmings, 64 Auburn, No. 19689; B. Goodson, 207 Stewart; Mrs. J. Miller, 246 London St.
Prizes 2 lbs. Tea or Coffee

M. Bothwell, 253 London; Jean Dawson, Bailieboro; A. Curtis, 523 Armour; Mrs. R. Evans, Lansdowne W.; Mrs. Routley, 190 Charlotte.
Prizes 1 lb. Tea or Coffee

Mrs. Westbye, 21 Dennistoun; Mrs. Spargo, 215 Stewart, No. 18841— Mrs. T. O'Brien, Douro; Mrs. H. Griffith, Millbrook.
Prizes ½ lb. Tea or Coffee

A. Arpoli, 529 Elm; Mrs. B. Curtis, 318 Frederick; Bob Huffman, 311 Elias; B. Knapp, 83 Sophia; Mrs. Whaley, 186 Rubidge; Mrs. Kennelley, 24 Cricket Place, No. 19203; C. Brooks, 340½ Water St.
Prizes 1 lb. Salted Peanuts

Dutton's Tea, Coffee and Nut Store
406½ GEORGE ST.

PALM OLIVE SOAP—Just 1500 Bars While it lasts - - - - 2 for 13c
BREAD - - - - - - 5c loaf
APPLES—
Choice Spys - - - - - pk. 40c
Baldwins - - - - - pk. 25c
CHICKENS—Milk fed, choice—
Average 4 to 7 lbs. - - lb. 15c
JAPAN RICE - - - - - 4 lbs. 25c
APRICOTS, fancy quality - lb. 20c
COOKING ONIONS - - pk. 25c
PLATE RIBS STEWING BEEF, lb. 6c
STEWING LAMB, fresh pieces lb. 10c
SHOULDER PORK CHOPS, lb. 12½c
LOIN PORK CHOPS, - - - lb. 15c
F & G Markets
The Lower Priced Stores

"It's Confidence That Does It"
Tuesday's and Wednesday's Big SPECIALS in MEATS
Free Delivery
CHICKENS (MILK FED), Lb.....15c
LEAN BEEF CUTTINGS....5 lbs. 25c
BOILING BEEF.....5 lbs. 25c
Shoulder ROAST BABY BEEF, lb. 14c
POT ROAST BABY BEEF, lb. 12½c
SHOULDER PORK CHOPS, lb. 10c
Smoked Ham, half or whole, lb. 15c
Peameal Rolls, lb. 10c
Tomato Sausage, lb. 18c
Spinach, 2 for....25c
Dairy Butter, lb....19c
Bread Loaf, each...5c
Spys, No. 2, peck..25c
Porter S. White Co.
'Phones 2960-2961 - 346 Charlotte

Leafs Score 5-3 Overtime Victory From Senators

COTTON, BAILEY AND THOMS ACCOUNT FOR FIVE COUNTERS; MANY PLAYER TRADES PENDING

Nelson Stewart Scores Two Goals as Boston Defeat Maroons 3-2.

Rangers Humble Chihawks.

Rumored Lionel Conacher May Be Traded to Ottawa For Alex Connell.

TORONTO, Jan. 16.—(CP)—Under the shadow of an impending and perhaps thorough shaking-up along the National League's lower self, the under-dogs of hockey peered hopefully today at the second half of the seasonal schedule.

Such consistent losers as Montreal Maroons, Ottawa Senators, Montreal Canadiens and Chicago Black Hawks were getting ready for the serious business of finding a place in the march play-offs. Right now they looked like anything but title-contenders.

If it isn't one thing that upsets Maroons it's another and Saturday night it was Nels Stewart, the giant no-waste-of-energy man of Boston Bruins who did all his National League strength-preserving in a Maroon jersey until this season. Stewart scored two second-period goals that brought about the 3-2 defeat of the Red team and held them down to Ottawa's level.

The Senators fought desperately at Toronto to break up a long-standing deadlock with Maroons but they succumbed finally in overtime to Maple Leafs 5-3. Rookie Bill Thoms, a Toronto amateur star till the middle of last season, marshalled a new Leaf forward line that contributed heavily to Ottawa's failure. Thoms, Ace Bailey and Hal Cotton accounted, between them, for all the Leaf goals.

Black Hawks made their debut under the leadership of Tommy Gorman before 12,000 Chicago fans and had a 5-0 defeat by Rangers thrust on them as the brothers Cook did some potent driving. Bun scored two and Bill one goal.

Maroons started what may develop into a widespread shake-up by releasing young Earl Roche immediately after the game with Boston. The former Montreal amateur forward, until two weeks ago a star with Windsor Bulldogs in the International League, promptly signed a contract with the Boston club.

Old Reg Noble, whose playing days seemed at an end when Detroit released him in early December for failure to get into condition, surprised Montreal customers by appearing in a Maroon uniform and playing in turns with Lionel Conacher, Cy Wentworth and Archie Wilcox on defence. The veteran, it was learned, may be retained and Maroons trade a defenceman, perhaps Conacher.

Big Train In Trade

Rumors mentioned a possible trade between Ottawa and Maroons, the Big Train going to the capital in exchange for Alex Connell, veteran goalie who is ready again for action only to find young Billy Beveridge playing such sensational hockey in the Senator nets that Senators really don't need Connell. These reports indicate the Montreal management is not entirely satisfied with the puck-stopping of Flat Walsh who has yielded 10 goals more than any other netman in the league to date.

Maroons are reported to be after Roter Roth, high scoring centre of the Buffalo International League club. Senators already have picked up a new defence prospect, Bert Burry who played with Springfield Indians in the Canadian-American circuit last season. Burry is to replace Leo Bourgeault who broke a small bone in his hand when he crashed into the boards during the Toronto game Saturday night.

But there was no stopping the "Big Four" over the week-end. Rangers' triumph over Chicago sent them into first place alone, a single point ahead of Detroit Red Wings who were held to a 1-1 tie at New York by Americans. Toronto's win enabled them to increase their first place margin over Americans to seven points and Boston kept on the heels of Rangers and Detroit with their win over Maroons.

Beveridge's spectacular work in goal saved Ottawa from a regulation three-period trouncing by Toronto. He stopped 61 shot during the evening. Thoms beat him in the first period and Cotton in the second. Thomas made it 3-0 early in the third session, but here the Senator offensive went to work, Syd Howe, Bill Touhey and Cooney Weiland tallying to tie the score. In the overtime Bailey and Cotton registered.

Both on brilliant point-making streaks, Americans and Red Wings surprised Gotham fandom by playing cautious hockey. Johnny Sheppard scored for Americans in the second period and Herbie Lewis early in the third tied it up for keeps.

Three Lead Scorers With The Boston Cubs

BOSTON, Jan. 16. (AP)—The Boston Cubs, sharing the lead in the Canadian-American Hockey League race with Providence, boast of the three leading scores in the circuit. The injured Alex Cook topped the list with 24 points, Lloyd Klein stood second with 23 and Ted Saunders, who has accounted for 19 of the Cubs' 56 goals to date, was third with 22 points.

"Hago" Harrington of the Providence Reds, was fourth on the list with 20 points and two of the Philadelphia Arrows' forwards, Eddie Burke and Paul Runge, were in a fifth place tie with 17 points.

Ellis Pringle of New Haven, topped the penalty carriers with 26 minors and a major, Petere of Philadelphia, was second with 23 minors and a major and Bill Regan, now with New Haven was third with 21 minors and a major.

Royal Canadian Rink In Canada Life Final

TORONTO, Jan. 15.—Rev. J. A. Cranston's Royal Canadians and the High Park rink skipped by Dr. Peaker will meet in the final for the Canada Life Trophy next Saturday night at the Toronto Curling Club.

In the semi-final games played on Saturday evening, Rev. Mr. Cranston's rink scored a last-end victory over John Rennie's Granites to win by 11 to 10. The High Park four had an easier time disposing of W. R. Macdonald's Toronto Club entry. Only 13 ends were played, the score at that time being 16 to 6 in High Park's favor. Dr. Peaket's rink got a big lead on the first five ends and the Toronto Club curlers couldn't catch up.

The other game was close all the way through. Scoring a 4 on the fourth end, Rev. Mr. Cranston took a lead, but the Granites overhauled it and were leading by one shot going into the last end. The Royals managed to get the two shots on the final end to give them a victory after a great display of curling.

Owing to ice not being available sooner, the final will not be played until next Saturday evening.

Hockey Records

NATIONAL LEAGUE.
International Section.

	G	W	L	T	F	A	P
Toronto	24	12	8	4	50	52	28
Americans	23	7	9	7	44	52	21
Maroons	23	8	13	2	52	64	18
Ottawa	24	7	13	4	46	54	18
Canadiens	21	7	12	2	37	51	16

United States' Section.

Rangers	22	13	5	4	60	45	30
Detroit	25	13	9	3	65	51	29
Boston	24	12	8	4	58	43	28
Chicago	22	8	10	6	41	51	22

462 462

Future Games

Tuesday — Canadiens at Ottawa, Toronto at Americans, Montreal at Boston, Rangers at Detroit.

Thursday — Boston at Toronto, Ottawa at Montreal, Canadiens at Rangers, Americans at Chicago.

Saturday—Boston at Canadiens.

Sunday — Montreal at Rangers, Ottawa at Chicago, Americans at Detroit.

WESTERN CANADA PRO.

	G	W	L	T	F	A	P
Calgary Tig.	14	8	3	3	39	23	19
Edm. Eski's	12	5	5	2	37	36	12
Regna Caps.	13	5	7	1	47	49	11
Sask. Cres..	13	5	8	0	38	53	10

INTERNATIONAL LEAGUE.

	G	W	L	T	F	A	P
Syracuse	24	14	7	3	69	53	31
London	23	13	5	5	53	34	31
Buffalo	22	13	7	2	62	40	28
Windsor	23	9	10	4	49	56	21
Detroit	23	8	14	1	40	49	17
Cleveland	23	3	17	3	49	88	9

322 322

Future Games

Tuesday — Detroit at London, Cleveland at Buffalo.

Thursday—Syracuse at Detroit.

Friday — Syracuse at London, Cleveland at Windsor.

Saturday—Detroit at Buffalo.

Sunday—Detroit at Syracuse, Buffalo at Cleveland.

CANADIAN-AMERICAN LEAGUE

	G	W	L	T	F	A	P
Boston	21	11	6	4	67	46	26
Philadelphia	22	10	7	5	52	45	25
Providence	21	11	8	2	56	44	24
New Haven	22	7	11	4	42	57	18
Quebec	21	5	13	3	41	66	13

Future Games.

Monday—Philadelphia at Quebec.

Wednesday—New Haven at Philadelphia, Providence at Boston.

Friday—Boston at Quebec.

Saturday — Providence at Philadelphia.

Sunday — Philadelphia at New Haven.

HOCKEY SCORES

NATIONAL HOCKEY LEAGUE.
xToronto 5, Ottawa 3.
Boston 3, Maroons 2.
xsAmericans 1, Detroit 1.
sRangers 5, Chicago 0.
x—Ten minutes' overtime.
s—Played yesterday.

INTERNATIONAL LEAGUE.
London 4, Cleveland 1.
sBuffalo 6, Syracuse 3.
sWindsor 3, Detroit 1.
s—Played yesterday.

CANADIAN-AMERICAN LEAGUE.
New Haven 4, Boston 3.
sNew Haven 3, Providence 3.
s—Played yesterday.

AMERICAN LEAGUE.
St. Louis 3, Duluth 2.

WESTERN CANADA LEAGUE.
Edmonton 9, Saskatoon 4.

INTERCOLLEGIATE SENIOR.
U. of T. 2, McGill Univ. 2.

PARIS CUP SERIES.
zEdmonton Sups. 2, U.S. Tour'ts 0.
z—Win trophy.

UNITED STATES AMATEUR SERIES.
Atlantic City 1 0,New York A.C. 4.

O. H. A.
Intermediate.
Glencoe 4, Blenheim 2.
Junior.
Marlboros 4, T.C.C. 1.
Nationals 3, U. of T. 2.

N.O.H.A. SENIOR.
Kirkland Lake 8, Timmins 5.

Bisons Gain on Deadlocked Leaders

Is Johnny Gelbert, Former Winnipeg Rider Destined To Fill The Shoes Of Earl Sande?

By CHARLES "HORSES" AYERS

Johnny Gilbert takes his place today among the greatest riders of American turf history.

The popular Syrian lad hung up a new mark of victories for a single season when he piloted home 212 winners for the season of 1932. This placed him five winners ahead of the record hung up by Lee Hardy in 1927, the credited top-water mark for present-day racing.

Gilbert's accomplishment stands out in bold relief because of the fact that he broke into the game but two years ago. No other jockey of such tender years has ever been able to fight his way to the top rank among our greatest stars.

Gilbert's mark is not the record for winning mounts of American racing. The once famous Walter Miller is credited with 368 winning mounts. Vincent Powers, who now trains the jumpers of Mrs. Payne Whitney's Greentree stable, has scored on more than 300 winners. But in those days mounts were more plentiful than they are today. This is borne out by the fact that Walter Miller rode in six hundred more races than has Gilbert. Powers also had as many more chances to ride than the present-day turf hero.

One of the features of Johnny Gilbert's record is the fact that he was not listed among the stars of the turf early in the spring. It was not until his phenomenal horsemanship began attracting attention late this summer that horsemen began engaging him. But his sensational riding since the opening of the Maryland season pushed him far in the lead over most of his rivals. However, it was not until two weeks ago that he was able to overtake the spectacular Hank Mills, the blond-haired lad from Colorado, who has captivated the racing fraternity with some sensational riding on the New York tracks.

There is a difference between the methods of these two lads. Hank is quick as a kitten at the barrier. His ability to go away from the starting gate with a loose rein allows his mounts to get into their strides in the fastest possible time. This gives Hank an advantage in short distance races.

It is over a distance of ground that Johnny Gilbert shines. The Syrian lad is a great judge of pace. He is able to rate his mount along at an even pace in contests over a distance of ground. This conserves its strength for the run through the stretch. It is this final drive which wins for Johnny. He is able to outride every rival during the final furlong of a race.

Many consider this the measure of a great rider. If it is, then Johnny Gilbert is a great racerider. He has yet to be outridden by any rival in the final 70 yards of a gruelling race.

Gilbert is likely to go on to greater deeds. His ambition is to be another Earl Sande. The former premier American jockey is his turf hero. Johnny fashions his every move after the Earle of Sande. Turf folks are confident if Johnny lives up to the high ideals of the former star rider that he will have no cause to regret his taking up raceriding....Johnny Gilbert, I congratulate you.

DRAFTING ROOM MACHINE HELD TO SCORELESS TIE BY GEARMEN

Office Takes 1-0 Decision From Tool Room in C.G.E. Shop League Fixture.

MACHINISTS WIN 3-1.

The race for leadership in the senior section of the C.G.E. interdepartment hockey league took on a different aspect on Saturday afternoon at the Brock Street Rink when the mighty Drafting Room hockey machine which had been conceded to be the strongest crew in the loop were held to a scoreless tie by the Switchgear players. The latter team which has been stepped up into senior company for the first time, played a brand of hockey which mark them as dangerous contenders for league honors. In the other senior tussle the Office took a 1-0 decision from the Tool Room who were minus several players due to the O.H.A. fixtures which were played on Friday night. Machine Shop vanquished the Structural Steel 3-1 in the first game of group two while the Armature Winders playing without subs bowed to the Fractional Motors, 5-4.

Stellar Display

The Drafting-Switchgear game was the choicest display of hockey on the program, both teams giving stellar displays in well-timed three man attacks that carried the fight, almost to the goalmouths repeatedly. Maudsley, Playford and Paggett, first string forwards for the Switchgear, teamed up splendidly and only the stiff defensive work of Howe and Davis, the Drafting Room rear-guard kept them off the tally-sheet.

Whatley and Mowry performed on the defence for the Gearmen, and besides doing splendid work in this department, stood out on lone rushes, both of them however, had the same habit of falling to pass the puck on any of their attacks. The Draftsmen wer a little off in their marksmanship on Saturday and several bullet-like drives that would have been hard to handle smacked against the end boards after missing the net by inches, aside from this they gave Hope in the opposing net plenty to worry about coming so close as to cause several pile-ups at the goalmouth.

Brilliant Goaltending

Kearns played a perfect game between the gas-pipes for the Drawing-Makers, blocking shots from all angles. Rooke, Allin, Palmer and Shields were the mainstays of the latter team, everyone of them looking good in their team-work and checking.

The teams—

Switchgear Goal, Hope; defence, Whatley and Mowry; centre, Maudsley; wings, Playford and Paggett; alternates, Cordery, Higgins, Hal and Hirst.

Drafting Room—Goal, Kearns; defence, Whatley and Mowry; centre, Palmer; wings, Rooke and Allin; alternates, Hickey, Price and Allin; alternates, Hickey, Price, Masterson and Shields.

Tough Opposition

The Machine Shop met tough opposition in the Structural Steel outfit who are one of the heaviest teams in the league, but more finished team-work was the deciding factor in favor of the Machinists. Time and again the hard-working Machine Shop players barged into the opposing territory only to miss passes inside the blue line or crumple against a very solid defence. However as the game wore on their plays began to click and they peppered Black in the Steel-Workers' citadel with a flock of close in shots. Craig secured two of the winners' goals, getting each one just o few seconds before the bell rang to end periods. Pearson sunk the other on a pass from Gordon Clarke. These three players together with Ashmore and Bernie Jones were the pick of the winning team.

On the other team Roy Harmer and Bernie Kearney were easily the best, the former getting the only unassisted while Kearney showed more speed than any of his team-mates. Howarth secured three penalties, the only ones in the game.

The teams—

Machine Shop: Goal, Tice; defence, Ashmore and Jones; centre, Clarke; wings, Pearson and Craig; alternate, Rogers.

Structural Steel: Goal, Black; defence, Howarth and Darling; centre, Kearney; wings, Foley and Harmer; alternates, Pilling and Hughes.

The Armature Winders, despite the fact that they played the entire game without substitutes, turned in a very creditable performance against the Fractional Motors who took the big end of a 5-4 decision.

The Motor builders led by Doug. Hatton were a threat every time they swooped inside the Winders' blue-line, and most of their tallies were scored on close-in shots that gave Pearson little chance. Rainey and Hayes starred for the winners the former sinking two goals.

Outstanding Performances

Dave Menzies, Les Calladine and Ben Wilson were the outstanding performers on the losing side, together with Muir on defence who broke up several dangerous attacks.

The teams—

Armature Winders: Goals, Pearson; defence, Calladine and Muir; centre, Millard; wings, Wilson and Menzie.

Fractional Motors: Goal, Routley; defence, Hatton and Catheart; centre, Hollingsworth; wings, Rainey and Hayes; alternates, Du Chene, Fanning and Hall.

Referee for the four games—Archie Weir.

To-Night's Hockey

(By The Canadian Press)
WESTERN CANADA LEAGUE
Edmonton at Saskatoon.
AMERICAN LEAGUE
Duluth at Kansas City.
CANADIAN AMERICAN
Philadelphia at Quebec.

QUICK PRINTING SERVICE Modern Plant

HERD CHALKS UP 6TH VICTORY BY BEATING STARS

Windsor Avenges Recent Defeat by Taking 3-1 Decision From Olympics.

LONDON WINS 4-1.

TORONTO, Jan. 16.—(CP)—Marshalled by their "Dynamite Trio" of Lloyd Gross, Roter Roth and Lorne Carr, Buffalo Bisons today have worked their way to within three points of London Tecumsehs and Syracuse Stars, deadlocked leaders of the International Hockey League.

Chalking up their sixth win in seven games, the Bisons upset Syracuse, 6-3 last night and prevented the Stars from pulling away from London Tecumsehs, who had tied matters at the top of the league with a 4-1 win over the last-place Cleveland Indians Saturday.

Avenges Defeat

In the third game played over the week-end, Windsor avenged the defeat Detroit inflicted on them 10 days ago, when they earned a 3-1 decision over the Olympics Sunday.

Gross and Carr scored five of the six goals, when the Bisons downed Syracuse for the second successive time. Gross and Roth, leading marksmen of the circuit, have been finding the net with a consistency that is discouraging to the rival goal-tenders and have been a prime factor in their team's sudden improvement. Roth was credited with an assist on one of Gross' goals and Godin notched the other marker.

Tony Savage, Art Teasdale and Whitey Fields scored for the Stars. Penalties hindered Syracuse in their efforts to earn the decision, Freddy Robertson drawing three in the first period, while Savage was handed a major for hitting Young Bud Schultz.

Three Goal Rally In Third

London's win over the Indians was their first victory in four games. A three-goal rally in the final period gave them their margin. Gene Carrigan, lanky Tec pivot man, returned to the game after a seige of illness, and indulged in a fistic duel with Phil Perkins, the tribe's tiny wingman in the final minute of play.

Harold Hicks gave the Tecs a goal lead to take into the second period with them but Halliday tied it up before the period had finished. Leo Quenneville led the Londoners in the search for goals in the last period, banging one in after 11 minutes had elapsed and notching another in the final minute. Farrand Gillie sandwiched a goal in between Quenneville's two.

Make Pro Debut

Bill Mitchell and Mac Makarsky made their pro debut with Detroit Olympics, but failed to prevent Windsor from walking away with the verdict.

Gus Marker scored first for Detroit in the initial session but Blinco tied it up before the period ended. Blinco came right back in the second to score another one and give the Bulldogs a lead which Johnny Proudlock increased to two before the frame ended.

Twenty-two penalties were meted out, Windsor drawing down 12 of them. Mitchell was penalized in the first half minute he stepped on the ice and was given a 10-minute misconduct penalty in the second period.

N.H.L. Leaders

(By the Canadian Press.)
CANADIAN SECTION.
Team—Toronto, won 12, lost 8, tied 4, points 28.
Points, goals and assists — Northcott, Maroons, 16 goals, 7 assists, 23 points.
Goals — Northcott, Maroons, 16.
Assists — Haynes, Maroons, Morenz, Canadiens, 13 each.
Penalties— Horner, Toronto, 77 minutes.
Shutouts—Beveridge, Ottawa, Hainsworth, Canadiens, Worters, Americans, Chabot, Toronto, 3 each.
UNITED STATES' SECTION.
Team—Rangers, won 13, lost 5, tied 4, points 30.
Points, goals and assists—W. Cook, Rangers, 13 goals, 10 assists, 23 points.
Goals—F. Cook, Rangers, 15.
Assists—Boucher, Rangers, 16.
Penalties—Johnson, Rangers, 60 minutes.
Shutouts—Thompson, Boston, 7.

McGILL AND "BLUE" EACH SCORE TWICE

Montreal Students Overcome Early Two-goal Lead of Locals.

TORONTO, Jan. 16. — Before a crowd of more than 2,000 wildly excited hockey fans, University of Toronto and McGill University chalked up one point each when they battled to a 2-2 draw in the opening game of the Intercollegiate championship series, played Saturday night at the Varsity Arena. The third team in the circuit is University of Montreal, who will play here next Saturday evening. Judging by the enthusiasm aroused Saturday night a bumper crowd should be on hand to see the Montrealers cross sticks with the Blue and White squad. U. of T. play their return games in Montreal, Jan. 28 and 30.

ACCIDENT CAUSED BY ICE ON HILL

Truck Owned and Driven by Harvey Donald Considerably Damaged.

CAMPBELLFORD, Jan. 16 (By Examiner Staff Correspondent) — Striking a patch of ice on Chaplin's hill in Seymour township on Saturday, a light truck driven by Harvey Donald, Campbellford contractor, skidded off the road into the ditch and descended the hill broadside on, breaking off the two hind wheels and one of the front ones. Only a clump of bush in the ditch at the foot of the hill prevented the vehicle from turning over and severly injuring the driver, who fortunately escaped without injury. The truck, besides losing the three wheels, was considerably damaged.

Blood weighs about 1-12th of the human body.

Canada has more railroad milage in proportion to the population than any other country, or one mile of track for every 23 persons.

KING EDWARD SCHOOL TEAM TAKES 2-1 WIN ON SATURDAY

Central and Queen Mary Provide Plenty of Good Hockey, Battling to 4-all Tie in Second Game.

SCHOOL HOCKEY LEAGUE AWAY TO GOOD START.

Good, exciting hockey marked the opening of the Public School League at All Saints' rink Saturday, three games being run off. The old rivals, King Edward and King George, met in the initial scrap with the boys from King Edward, scrapping through with a 2-1 win. Central and Queen Mary tangled in the second fixture, and battled hard to a 4-all tie. The third game was more one-sided, the Prince of Wales team getting the bigger side of an 8-1 count over Queen Alex.

The ice was good as they started off in the opening go, and the boys from East City school tallied first in the first period. The middle canto was a blank for both sides, but Post netted the rubber twice in a hard-fought third stanza to give King Edward a fine victory. Piercy played a great game in goal for the winners. The teams:

King George: Goal, Hepburn; defence, Hopcroft and McLean; centre, centre, Bousfield; wings, Blade and Legon; subs., Davies and Cragg.

King Edward: Goal, Piercy; defence, Hall and Grose; centre, Patterson; wings, Post and Jobe; subs, Leggitt, Anderson, Todd and Wainman.

Referee—O. M. Steer.

Show Up Well

Queen Mary and Central teams both showed up well in a close game that was marked by hard even playing, but neither side able to break the 4-all deadlock. They were well-matched and anxious, showing flashes of smart hockey throughout the game, the defence of the opponents being good. The teams

Central: Goal, Lomax; defence, Wright and Campbell; centre, MacInnes; wings, Copperwaithe and Hoy; subs, Johnson, Lomax and Sedgewick.

Queen Mary: Goal, Millard; wings, Windsor and Kelly; centre, Mortimer; wings, Kent and Crary; sub, Ackford.

Easy Winners

The Prince of Wales' squad proved too good for Queen Alex and ran the tally up to 8-1 before the finish. The losers fought hard but the Wales players were faster, showed more teamwork and were superior defensively. It was a good game to watch, despite the score. Both Jay and Jones worked in the nets for the winners, with McIlmoyle and Webb on defence. The first forward line for Johnson, Williams and Lucas clicked in fine style, with Sutherland, Leether and McDougall also going well.

Our Boarding House - - - - - - - - - - - - - By Ahern

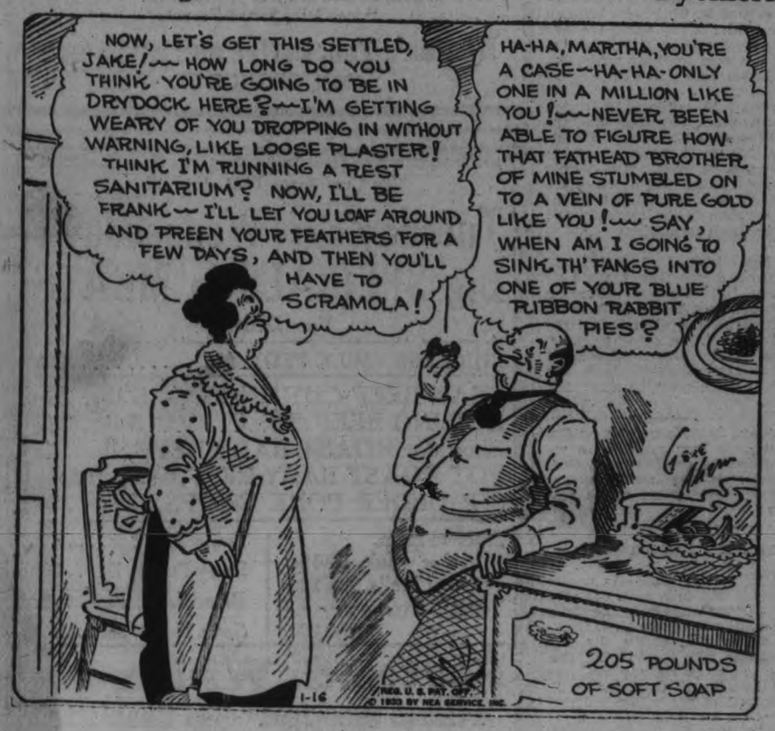

M.C.C.'s Open Second Innings With 85 Runs for One Wicket

TO-DAY TUES. CAPITOL 325 SEATS EVERY EVE 25c

A NEW FU MANCHU THRILLER
Greater than the Screen has ever had.

The MASK of FU MANCHU
A Cosmopolitan Production

The Bell that Never Stops!

With BORIS KARLOFF
LEWIS STONE, KAREN MORLEY, CHAS. STARRETT, MYRNA LOY, JEAN HERSHOLT.

Millionaire Cat
News
Passing The Buck

DINNERWARE TUESDAY NITE

Coming Wednesday and Thursday
Big Stage Show
"THE CRAZY QUILT REVUE"
A high-class dance and comedy attraction. Good clean comedy guaranteed to make you laugh like you never laughed before. No increase in prices.

DATES ANNOUNCED FOR CURLING TITLE

Macdonald's Brier Event for Dominion Championship Starts Maroh 7 in Toronto.

TORONTO, Jan. 16.—The official dates for the playdowns of the Macdonald's Brier Tankard for the Dominion of Canada curling championship will be March 7, 8, 9 and 10, at the Granite Club, according to an announcement made on Saturday.

The same procedure as last year will be followed, so far as the selection of the rinks, but the Ontario playdown will be between the winner of the Toronto Bonspiel and the Ontario Tankard only, the Canada Life having been eliminated for the current year.

The same number of rinks as last year will be in action, as the organization of the Western Province (British Columbia) expected to participate in 1933 has not progressed to the point where a British Columbia rink can be selected. It is quite possible that in another year British Columbia will have proper representation, but the general consensus of opinion in Western curling circles is against the inclusion of B.C. this year. They expect to have a complete Provincial organization effected within the next few weeks, but it would be too late at that time to arrange for the inclusion of B.C. in the 1933 playdowns.

Manitoba is trying an entirely new system to determine its Provincial representative for this year as the Winnipeg Bonspiel, which opens on February 7, has a special event which will permit the outside rinks having an equal chance with those from Winnipeg City to secure the Macdonald's Brier Trophy and the right to represent Manitoba.

Terry of Yale in 1884 ran 115 yards from scrimmage for a touchdown.

AUSSIES END FIRST INNINGS WITH 222 SCORE

Several Australian Batsmen Hurt Through Vicious Bowling of Harold Larwood.

STRAINED RELATIONS.

ADELAIDE, Australia, Jan. 16 (C.P. Cable).—Opening with an aggressive display of batting, England at close of play to-day in the third test cricket match had scored 86 runs for the loss of one wicket. It was the start of the English second innings.

Australia was only able to muster a first innings total of 222 against the invading team's score of 341.

Strained Relations

Strained relations between some of the Australian players and the Englishmen marred the third test match. The vicious bowling of Harold Larwood, top notch English trundler, was the cause of the trouble.

In previous matches his fast deliveries had several times hit the Aussie batsmen, but in this third test he has been working on a leg theory that sends the ball up from the pitch with a nasty twist.

Several times the ball hit W. H. Ponsford while he was batting, and he finished his inning with a bad limp. W. A. Oldfield, who was playing a fine inning and had knocked up 41, was finally struck on the head by one of Larwood's high bouncers. He crumpled up on the ground and was obliged to retire. He was unable to take the field when England went to bat for the second innings.

After Saturday's play the manager of the English team Mr. Warner went into the dressing room to commiserate with W. M. Woodful, the Aussie captain, who was being massaged after receiving an injury from one of the bounding balls of Larwood.

The Australian captain refused to speak with Mr. Warner, and declared the leg bowling as used by Larwood was not cricket. He thought England was playing an unsportsmanlike game.

Mr. Warner then walked out.

Official Protest

The Cricket Board of Control telegraphed all members, seeking an opinion on the leg theory. It is thought probable the board will probably protest to the Marylebone Cricket Club.

A weak Australian first innings which left them 119 runs behind the English first inning score, and a strong opening in the English 2nd inning made things look dark for the Aussies at the close of play to-day.

The famous Herbert Sutcliffe was soon dismissed when England's second inning began by a wonderful catch by L. P. O'Brien at square leg.

D. R. Jardine, the English captain, and R. E. S. Wyatt were playing in aggressive fashion and scoring repeatedly to leg. After many bowling changes and varied attacks the two still held their wickets when play was closed for one wicket.

Carry the Brunt

The Australian first inning which totalled only 222 against the 341 of the English, saw three men carry the brunt of the batting. W. H. Ponsford with 85, V. Y. Richardson with 26, and W. A. Oldfield with 41 (retired), were the saving graces of a poor showing.

Play resumed this morning with the Aussie score at 109 for four wickets. V. Y. Richardson's wicket, the fifth to fall, was taken by G. O. Allen when he had scored 26. Of the 185 runs scored at lunch time Ponsford had obtained 80 and Oldfield 26. Shortly after the intermission, however, Ponsford attempted to turn a delivery from Voce to leg, and lost his wicket after scoring 85 runs.

C. V. Grimmett was dismissed with 10 runs, when Voce made a magnificent falling catch in the third slips.

Oldfield Retires

Just after the falling of that wicket Oldfield, the veteran Aussie wicket-keeper, was struck on the head by a ball from Larwood and retired with his score at 41. The incident aroused hoots and boos from all over the ground.

Harold Larwood then quickly dismissed W. J. O'Reilly for a duck. This was the eighth wicekt to fall, with the score at 222. With his score at six, T. Wall was bowled by Walter Hammond to conclude the innings, nine wickets having been taken and one retired.

Australian Score Card

W. M. Woodful, b Allen	22
J. Pingleton, b Allen	0
Don Bradman, c Allen, b Larwood	8
Stanley McCabe, c Jardine, b Larwood	8
W. H. Ponsford, b Voce	85
V. Y. Richardson, b Allen	26
C. V. Grimmett, c Voce, b Allen	10
W. A. Oldfield (retired)	41
V. J. O'Reilly, b Larwood	0
T. Wall, b Hammond	6
M. Ironmonger (not out)	0
Extras	14
Total	222

KEEPING IN LINE

PHILADELPHIA—A fig for convention, says Albert Grumps, if it will help the rheumatism. Albert, who is 70, was wearing women's clothing, police said, when they raided his home and they found a quantity of alleged liquor. Albert said that since his wife died five years ago, he had been wearing her clothing because "young girls don't have rheumatism."

SPORTS

HOCKEY—BOWLING—BOXING
Day by Day
BASKETBALL — OTHER SPORTS

(By C. J. P.)

A City Hockey League double-header will supply the hockey action to-night at the Brock, with the intermediates away in Bowmanville, and the juniors going to Port Hope tomorrow. Rangers play P.C.I. at eight bells, with Rotary and St. Peter's clashing at nine. These games are unusually close and hard-fought this year as a look at any of the recent scores will show. They say that City League tussle between P.C.I. and Rotary at the Brock late last Friday night was miles ahead of the O.H.A. affair that preceded it. Wednesday, the four E.P.L. teams make their debut at the Brock.

* * * * * *

There has been too much rough stuff pulled at some of the hockey games here and in the district lately. Some of it was very deliberate and some of it was the fault of the new O.H.A. rulings regarding body-checking potential puck receivers. Whatever the cause, it seems the referees must bear the blame in most cases. Of course, there are accidents which will happen sometimes with no one at all being at fault, but we're not speaking of those.

* * * * * *

The East Peterborough League officials are going to get strict orders for future games to check up on any breach of the rules which makes for rough or dangerous playing, such as using high sticks or the elbows in checking. All referees should have these orders and carry them out or take the blame for accidents during games. First thing we know, some of the players will find excuses to get out of contests against certain teams for fear of being really hurt. It's no joke. George Merrett lost the sight of an eye, "Red" Carroll had to have five stitches in his upper lip, and Jack Richardson had one or two stitches in his head—all local players hurt this season.

* * * * * *

We repeat that these injuries may have been entirely accidental, but whether they were or not, something must be done. The game must be checked up to prevent such things happening, and that seems to be a referee's job. A few stiff penalties early in the game may act as a warning to the players and the game would thus be clean the rest of the way. Players who are dirty—and that's the exact word for it—should be socked with a major penalty, and if they persist, give 'em a match penalty. Managers may squawk but it's up to them to make their players use straight hockey.

* * * * * *

Church Hockey League games at All Saints' tonight are: Trinity midgets vs. Mark Street at six, All Saints' juveniles vs. St. Paul's at seven, Murray Street juniors vs. Mark Street at eight, and George Street intermediates vs. All Saints at nine. And Southend Loop fixtures at the Sacred Heart tomorrow follow: Empire Cubs vs. Canuck bantams at six, Rangers juveniles vs. Black Hawks at seven, Pirates vs. Park Hill intermediates at eight, and Northenders vs. Canucks intermediates at nine. There's a firstful, folks.

* * * * * *

Both C.G.E. Shop League League and School Hockey Loop went strong Saturday, throwing a bunch of classy and ambitious pucksters over the boards to provide plenty of close competition. Looks like no runaway race in the C.G.E. circuit, while the school kids expect another tough campaign before the study grind of another spring begins. Every day in the week, barring Sundays, from now on there'll be lots of the ice-sport locally, if there's ice.

* * * * * *

President Dwight J. Turner of Windsor, who is president of the Mich.-Ont. Amateur Hockey League and was for fifteen years a member of the O.H.A., gives some interesting dope on simon pure hockey. He was one time prexy and treasurer of the Ontario body, by far the largest hockey organization in the world. He says the O.H.A. is 45 years old and supervises about 900 games a season. It has 4,000 registered and 6,000 associate players.

* * * * * *

"While I do not believe," he says, "the time will come when amateur hockey in the States will be conducted on a basis that stupendous, I do believe that the coming of more artificial rinks will be a boon to the development of the sport. The building of new rinks of course will be slow until business conditions get back to where they belong. "Due to climatic conditions, he figures there will always be many more Canuck players developed than Americans.

* * * * * *

However, Mr. Turner expects to see before long a number of Yank pucksters from his loop wearing minor and major professional livery, and adds that Mich.-Ont. League hockey compares with the senior amateur group in Ontario. Our only worry as far as supremacy in the great Canadian winter sport is concerned is the Olympics. We're so used to taking that from other countries that it would be something of a jolt if the team from across the line should grab the laurels, as they came close to doing last year. In future, a really representative squad of star players should represent this country in the Olympics.

* * * * * *

Not very many local fans are trotting up to Toronto these days to see the Leafs in action, nothing like the week-end crowds that made the trip last winter. But the radio gets a real big play when there is a game in the Garden. Personally, we'd just as soon see one of the Toronto junior games, as they put up a real battle and show a brand of hockey that is mighty hard to beat. However, what with the depression and everything, the radio for games by ear and the Brock for seeing contests, is good enough for us. The home sport should be patronized first, and from now on, it should be plenty entertaining.

* * * * * *

Picking 'em off the grapevine: Examiner All-Stars, if there are any, tangle with the Rink Rats for some obscure reason in a hockey game at the Brock tonight along about ten o'clock . . . . Reg Noble, back on the water wagon, got a big ovation as he turned out with Maroons over the week-end, and he starred too . . . . Tunney and Dempsey met and shook mitts the other day, first time they've chatted together since the 'long count' odor was raised in Chi. . . . . Jack said, "I met him at the door, I was just going out when he was coming in And that about the way it was when we met in the ring."

Jeby And Dundee Matched For Title

NEWARK, N.J., Jan. 16 (C.P.).—Arrangements have been almost completed for a bout here between Ben Jeby, New York East Sider, who defeated Frankie Battaglia, of Winnipeg, last Friday night, and Vince Dundee, of Belleville, N.J., for the "middleweight championship of the world," Promoter Solly Schutzman announces.

Jeby won the title, as interpreted by the New York State Boxing Commission, by his triumph over the hard-hitting Winnipeg youngster. Dundee for several years has been ranked near the top of the division which has been without a universally recognized titlist since Mickey Walker abandoned it.

E. N. Soper, Sweep Winner Taken Suddenly By Death

OTTAWA, Jan. 16. (CP)—Elbert N. Soper, well known business man died suddenly here to-day. He was 49 years of age.

Returning from Florida last Friday, he successfully defended an action brought against him by James E. McBride, Carp farmer, to recover as an informer under an old law, $41,000 won in the Irish Hospitals Sweepstakes on the running of the English derby. Mr. Soper was prominent in the industries of the capital, and was a director of the Ottawa Traction Company, Ottawa Car Manufacturing Company and the Ottawa Electric Railway Company.

CLASSIFIED ADS are as useful as the day is long.

EAST SEYMOUR LEAGUE OPENS JANUARY 21ST

Double-headers Will Be Played in Each Saturday Afternoon at Campbellford.

ANNOUNCE SCHEDULE.

BURNBRAE, Jan. 16.—(Examiner Correspondence.)—At an executive meeting of the East Seymour Hockey League on Saturday evening, final plans were made for the opening of the schedule on Saturday afternoon, January 21st, when those keen rivals of other frays, Hoard's and Menie clash at 2 p.m., with Petherick's and English Line meeting in a battle of newcomers at 3.30.

A very satisfactory agreement was reached with the Davidson Arena officials at Campbellford and the schedule calls for a double-header each Saturday afternoon to the end of February. The schedule follows:

Jan. 21 — 2.00 p.m., Menie vs. Hoard's; 3.30, English Line vs. Pethericks's.

Jan. 28— 2.00 p.m., Hoard's vs. English Line; 3.30, Menie vs. Pethericks.

Feb. 4.—2.00 p.m., Menie vs. English Line; 3.30, Hoard's vs. Pethericks.

Feb 11—2.00 p.m., Pethericks vs. English Line; 3.30, Hoard's vs. Menie.

Feb. 18— 2.00 p.m., English Line vs. Hoard's; Petherick's vs. Menie.

Feb. 25—2.00 p.m.—Pethericks vs. Hoard's; 3.30, English Line vs. Menie.

Favored to Win.

On paper the Menie veterans look easy winners and the wise guys have them picked to go through without defeat, but many things may happen before the end of the schedule. The Menie organization have two junior O.H.A. players in Doug. Milne and Nelson, in addition to Eagleson and Wallace for goal, Jack Rannie, Earl and Wilbert Whitton, Ken Milne and Craighead. English Line are short-handed according to Manager Shillinglaw, who has been fortunate in securing the services of Ted Owens as net minder, Henry Locke, Lin Fry, Alec and Jack Stephens, Don and Ted Peake and Frank Potts are other prospects, with possibly the loan of one of the Little brothers from Menie.

Jeffs With Mt. Pleasant.

Hoard's have lost their stellar defenseman, Will Jeffs, who is signed up with Mount Pleasant in the Rawdon League. Coggins is with the same team and Will Hume has not yet consented to come out. Manager Hobbs has two good men in Ray and Ken Oddie, goal and defence of the Campbellford juniors. Oscar Rannie, Mac Rimington, Harold and Carman Gunning, Frank Heagle and possibly Willis and Jones will make up the team which is rated to be the runners-up to Menie for the championship.

The Petherick's gang are pretty much an unknown element as only one member of the team has played organized hockey before. They have Arden Watson for goal, Grant and Don Kerr, Ray Fry and Albert Case as defence prospects, with Don Watson, Anderson, Barnum, Petherick brothers and Jack Watson for forwards. While this squad has plenty of material the conditioning and experience of the older teams will give them the edge.

The officials of the various teams have done their part of the job, the players are willing and keen for good sport and the success or failure of the new league depends on the support of the sport lovers of the town and township.

Rifle Shoot Results.

PETERBOROUGH RIFLE CLUB.

The weekly shoot held on Saturday was well attended, and under ideal conditions some good scores were made. P. Blade turned in the high score of the afternoon. Scores under 80 omitted:

P. Blade	98
A. T. Weir	97
W. Zeihr	96
D. Clement	95
C. Ashby	93
J. McGrath	91
A. Meeks	91
M. Dobson	90
W. Lackie	89
J. Welsh	87
G. Wainwright	83

Noted Screen Actor Pat Rooney Is Dead

HOLLYWOOD, Jan. 16.—(A.P.)—Pat Rooney, 42, stage and screen actor, is dead at his home here today after an illness of more than a year.

Rooney, who did his first screen work with the pioneer Essanay Company in Chicago and since had appeared in numerous productions, playing with Charles Chaplin and Douglas Fairbanks, among others, had undergone three operations for stomach ailments and for abscessed lungs.

Rooney formerly was on the stage, making his first appearance in "The Man From Mexico," in San Francisco in 1911.

GAMES CALLED OFF.

Owing to the mild weather and soft ice, no games will be played at the Brock this evening. The City League ones will be held there tomorrow evening, provided it is cold enough.

TRINITY BEATS KNOX 26 TO 5

George Street "A" Juveniles Battle to 10-all Tie With All-Stars.

KNOX JUNIORS WIN 29-15.

Following is the juvenile standing of the Church Basketball League to date, the first two teams to play-off:

	W	L	P
Trinity	4	0	8
George Street A.	3	1	6
St. Paul's	3	2	6
George Street B	1	1	2
St. Andrew's	0	3	0
Knox	0	4	0

Mark Street and Knox Juniors have each one a game in the second half.

Three games in this loop were played at "Y" Saturday, Trinity Juveniles taking a 26-5 decision over Knox, George Street A Juveniles playing a 10-all tie with a pickup squad, and Knox Juniors winning 29 to 15 over St. John's.

The first game was much closer than the score indicates, with Ward, Thorburn and Davern all playing well for the winner while no one player was outstanding for Knox. It was 10-0 going into the last half, but the losers counted five points then with Trinity gradually lengthening its lead. The teams:

Knox—Leclair, Watson, Smythe Mervin and Laing.

Trinity: Ward, Thorburn, Davern, Gates and Edmondson.

Referee, V. Holmes; scorer, A. Stinson.

St. Paul's defaulted to George Street A, which was surprising as if the Saints had played and won they would have cinched a playoff position. Now George Street A is almost certain to be in the play-offs with Trinity. Kingdon and Fair were best, though all played well for the George Streeters. McIntyre was outstanding for the pickups who made it a 10-10 draw in a fine game. The teams:

George Street A — Kingdon, Wright, Fair, Roberts and Galley.

Pickups—Watson, McIntyre, Stinson, Barr and Edmondson.

Referee—V. Holmes; scorer, D. Charlton.

Knox Juniors finished stronger to get a 29-15 win from St. John's in a good game. The losers are all young and coming, showing good combination, but their more experienced opponents shaded them in the last half when they got 20 points against 8. Young Pattie and Patterson were best for the Saints. For Knox, there was no particular star, all going great. Londerville, Archibald, Seabrooke and Hammell looked smart on the front line, with the other three showing up well defensively, Cunningham being unusually effective. The teams:

St. John's—Welsh, Young, Patterson, Gledhill, Pattie and Howell.

Knox—Seabrooke, Hammell, Archibald, Benson, Masters, Londerville and Cunningham.

Referee, J. McClenaghan; scorer, W. Ward.

KELLEY AGAINST PLAY-OFF PLANS

Minneapolis Club President to Protest Newly Adopted A. A. System.

MINNEAPOLIS, Minn., Jan. 16 (C.P.).—Mike Kelley, president of the Minneapolis Baseball Club of the American Association, plans to renew his fight against the League's new championship play-off idea, when the association owners meet in Chicago late this month.

The new play-off system suggested for the International League by Frank Shaughnessy of Montreal, calls for the leader of the eastern association clubs meeting the leader of the western half in a seven-game series for the pennant at the end of the regular playing season. This system has been in vogue in the National Hockey League for years. Kelley doesn't like it a bit.

"What could be stiller than a club, after winning the pennant in a 154-game schedule, engaging in a seven-game play-off with the team finishing in fifth place, to prove its right to the championship," asked Kelley.

He said he was trying to line up enough votes to have the plan rescinded at the coming Chicago meeting. The American Association adopted the plan some weeks ago.

Snow Is Good Sign For Timber Drives

SAULT STE MARIE, Ont., Jan. 16. (CP)—Plenty of snow in the bush at this time augurs well for a successful spring drive by those who have timber, pulpwood and ties to bring out. It is expected that the drives this year, though limited in size and number, will create jobs for quite a number of men, for but a small percentage of those employed in winter operations qualify as river drivers.

The jobbers of the Eastern Lumber Company at Ranger Lake now have around 400 men in the bush, and their spring drive will probably be the largest in the area. The Abitibi Power and Paper Company will have some drives in the Michipicoten area, and intend to move some wood east of the Sault to the vicinity of the Espanola mill.

Regent

APPROVED U
TODAY and TUES.
Acclaimed by press and critics as one of the season's most pleasing pictures.

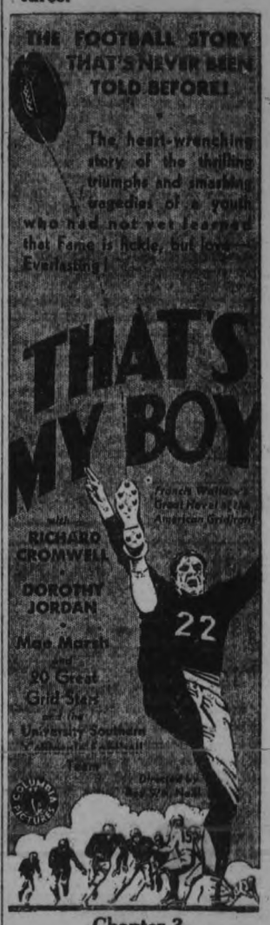

Chapter 3
'Last of the Mohicans'
News - Comedy

Railway Time-Tables

CANADIAN NATIONAL RAILWAYS TIME-TABLE.

Trains Operate Daily (Except Sunday) on Eastern Standard Time.
(Corrected to Date.)

Train No. 11, 8.25 a.m.—For Lindsay, Orillia, Midland, Toronto, Hamilton, Buffalo, London, Windsor

Train No. 92, 12.01 p.m.—For Port Hope, Toronto, London, Chicago, Buffalo, and New York. Connects with Capitol City train for Ottawa. Leave 1.45 p.m.—For Lakefield.

Train No. 95, Leaves 4.42 p.m. — For Lindsay, Toronto, and connects with "International Limited" for London, Sarnia, and Chicago with the "Toronto" for New York and Philadelphia, and also makes connections at Toronto for North Bay, New Liskeard, and Cochrane.

Train No. 12, 8.30 p.m.—For Keene, Hastings, Campbellford, Belleville, and makes connections for Kingston, Brockville, Montreal, Boston, and the Maritime Provinces.

CANADIAN PACIFIC RAILWAY
(Corrected to Date.)

Going East—
7.50 p.m.—Indian River, Norwood, Havelock. Daily except Sunday.
11.35 a.m.—Havelock, Tweed, Smith's Falls, Ottawa, Montreal, Quebec, Boston, and New York. Daily except Sunday.
11.05 a.m.—Sunday only to Havelock.
1.55 a.m.—Havelock, Tweed, Kingston, Perth, Ottawa, Smith's Falls, Montreal, St. John, Boston, and New York daily.

(Going West—
5.10 a.m.—Toronto, Guelph, Goderich, Hamilton, Galt, Woodstock, St. Thomas, London, Chatham, Detroit, Chicago, and New York daily.
7.15 a.m.—Toronto, Hamilton, Brantford, Buffalo, New York, Galt, Woodstock London, Chatham, Detroit, and intermediate points. Daily except Sunday
10.10 a.m.—To Lindsay and Bobcaygeon.
3.50 p.m.—Toronto, Hamilton, Buffalo Rochester, Boston, Woodstock, London, Windsor, Detroit, Chicago, and intermediate points between Peterborough and Toronto. Makes connections with the Trans-Canada Limited for Winnipeg and Vancouver. Daily except Sunday.
5.45 p.m.—Sunday only for Toronto and points West.

BARRISTERS AND SOLICITORS.

JAMES FORDYCE STRICKLAND, K.C., M.P.P., BERNARD E. PARK.—Barristers Solicitors, Notary Publics, Peterborough 'Phone 191. Money to Loan 375 Water Street.

H. R. HALL, K.C.—Solicitor etc. Peterborough Ont Office: Corner of Hunter and Water Streets, over the Canadian Bank of Commerce. Trust Funds on Loan on easy terms of payment.

PECK, KERR & McELDERRY—Barristers, Solicitors, and Notaries, Office: 415 Water Street Peterborough Telephone 1950. E. A. Peck M.P., F. D. Kerr K.C., V. J. McElderry, K.C.

GORDON & ELLIOTT — Barristers, Solicitors, Notaries Patents and Trade Marks Money to Loan Telephone 3300 — Hon G. N. Gordon, K.C., Alexander L. Elliott. Toronto Office: 410 Saturday Night Building, 73 Richmond Street West. Telephone Number Elgin 6831

Advertise in The Examiner

GOODNIGHT STORIES

By Max Trell

If I were a hunter,
I'd hunt for a cow,
You can catch a cow quickly
Without knowing how.
—Shadow Sayings.

With the tin soldier the shadows hadn't much success in catching animals. The tin soldier had planned to catch them and put them in his zoo. All he had caught was a cold, so he wasn't able to do anything, but stand in a corner of the children's play room, and sneeze whenever nobody was looking.

Then Knarf decided that he was going to catch some animals. "Where are you going to catch them?" Hanid wanted to know.

"Out in the garden."

"But there aren't any animals out in the garden," Hanid and the other shadows tried to tell him. He kept shaking his head. "You don't know anything. The garden is full of animals." With that, Knarf made himself as small as the head of a pin (well, maybe just a little bigger) then out into the garden he went. The other shadows didn't see any reason why they should follow him, so they all waited.

"When you catch something, let us know," they said.

It makes a lot of difference in the way things look when you're as small as the head of a pin (and even when you're just a little bigger). As soon as Knarf reached the garden, he thought he was in a forest. He was really in a little fringe of grass, but the blades of grass looked exactly like trunks of trees. Through this forest of grass Knarf crept, trying to make as little sound as possible, because he didn't want to scare away any of the animals that might be hiding there. Every now and then among the huge grass trunks, the shadow boy came upon tall round trunks that went high into the air. These were daisy stems, and dandelion

Knarf crept through the forest

stalks and stems of clover.

Knarf stopped to listen. He thought he had heard footfalls. He crep behind a pebble that to him seemed as big as a boulder. Yes, he heard footfalls sure enough. It was like an army marching, very quietly.

Nearer, nearer, nearer came the sound of the footfalls. Knarf wondered whether he oughtn't to run away before something happened. He had nothing to defend himself with. He quickly glanced around for something to pick up. All he could find was a dandelion feather (it was really a dandelion seed with something that looked like a feather on the end of it), so he seized it.

Knarf was sure now that not only one animal but fifty at least were coming towards him. His eyes almost popped out of his head as he waited.

THE STARS SAY . . .

By GENEVIEVE KEMBLE

For Tuesday, January 17

According to the prevailing lunar transits on this day there may be a notable movement in the direction of progress after a period of long sustained stagnation and congested conditions. It is a time for crashing through these with determination and perseverance. Lands, tenancies, agriculture should thrive and also it is a propitious time for treating with large corporations, secret bodies and diplomatic circles by clever and shrewd agreements. Elderly women may cause anxiety.

Those whose birthday it is may be prepared for a year in which crystallized and long lagging conditions may be spurred into activity and profit by industry, perseverance and resolution. All property interests should be advanced, the fortunes stabilized and shrewd deals put over with corporations, secret societies and by means of conspiracy or subtle agreements. An elderly woman may cause some anxiety. A child born on this day should be persevering, diligent and steadfast as well as disposed to gain its ends by shrewd and subtle means. It should be kind and affectionate.

Notable nativity: Lloyd George, British statesman.

This is garden and yard cleaning up time. Do a good job of it.

A dressing of nitrate of soda will speed the asparagus and rhubarb.

BURDOCK BLOOD BITTERS

Headaches and Pains In Stomach

Mr. W. G. Simpson, Saria, Ont., writes:—"For two years I was troubled with severe headaches, and pains in my stomach. My druggist told me to take Burdock Blood Bitters, and since then I have not been troubled with either. Each spring I find a bottle of B.B.B. is just the thing to clean the blood of the poisons gathered in the system during the winter months."

For sale at all drug and general stores; manufactured for the past 53 years, only by The T. Milburn Co., Ltd., Toronto, Ont.

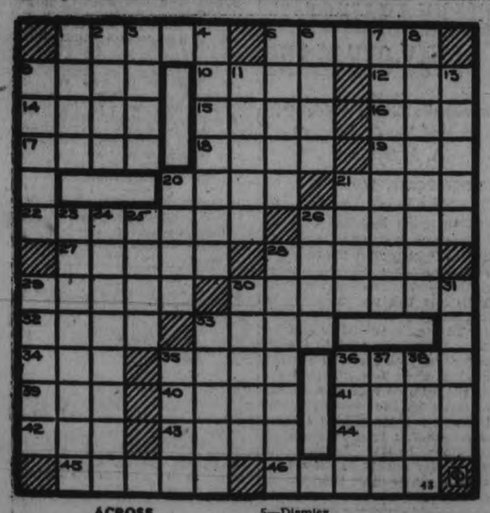

ACROSS

1—Tresses
5—Austrian coin
9—Ill temper
10—Resentments
12—Pledge
14—Spoken
15—Limping
16—Note in Guido's scale
17—Carry
18—Feminine name
19—A color
20—The herb dill
21—Defy
22—Novel
24—Ancient senatorial garments
27—The Ottoman court
28—The hawkbill turtle
29—Lakelets
30—Pageants
32—Sciences
33—Nee
34—Scotch hat
35—One of the Great Lakes
36—Heroine of "Lohrengrin"
39—Greek letter
40—Mean
41—Cover
42—Portuguese coin
43—River in Germany
44—Petty quarrel
45—Dirks
46—Range

DOWN

1—Italian coin
2—King of Christianized Norway
3—Gael
4—Quietness
5—Dismiss
6—Employed
7—Divided proportionally
8—Endure
9—Cottage
11—Indian princess
13—Fords
20—Providential insects
21—Diminutive of Dorothea
23—Manipulates
24—Inalienable possession
25—God of war
26—Mountain lake
28—Public lives
29—Mother (L.)
30—Balance
31—Missile
33—Small nails
35—A Beninite
36—Irish
37—Canter
38—Suds

Answer to Previous Puzzle

DEVELOPING INTO WOMANHOOD

THE young woman who suffers from monthly pains, or weakening drains and nervousness, or the woman of middle age who is distressed with heat flashes, should take Dr. Pierce's Favorite Prescription. Mrs. H. Surgent of Steele St., St. Thomas, Ont., says: "When I was a young girl developing into womanhood I was rundown, and awfully nervous, I had no appetite and lost several pounds in weight. Frequent headaches also made me miserable. I used about three bottles of Dr. Pierce's Favorite Prescription and it strengthened my entire system, I gained weight, the headaches disappeared, my appetite returned."

BAILIEBORO.

The ladies of the United Church held a social evening and crokinole tournament in the hall on Thursday evening, followed by a bountiful luncheon.

Farmers of the district have completed their season's threshing and the yield of red clover in most instances has been very disappointing. Many crops have yielded one bushel per acre and some have even been below that. The quality of the seed in most cases has also been below average.

Two huge blue herons were observed on Wednesday flying in the direction of Rice Lake, while a resident of the district saw a wren singing blithely in the orchard one day recently.

PAY CUT 10 P.C. IN HUNTINGDON

Councillors Decide on Three Instead of Five Sheep Valuators for 1933.

SHAW, WRIGHT ASSESSORS

IVANHOE, Jan. 16.—(Examiner Correspondence).—The Huntingdon Council met on Monday, with Reeve W. A. Morton and Councillors R. S. Wood, C. A. Mitz, Clayton Wright and John Wright present.

George Foster interviewed Council de Morton's hill, south of Moira, in need of repair. Vane Mitts interviewed the Council re Peck's lane in need of repair.

The reeve, J. Wright and Clayton Wright were appointed a committee to investigate the state of these roads.

The system of sheep valuating was changed by appointing three valuators instead of five, the salary to be $2 for the first call and $1 for second call if same be demanded by those having sheep killed or injured by dogs.

1933 Officers.

The following officers were appointed: Auditors, Harold Ashley and I. E. Fleming; weed inspector, Anthony Herity; truant officer, Blake Ketcheson; assessors, William Shaw and William Wright; sheep valuers, John Emerson, Howard Ashley and John McGuire.

The Council and all officials' salaries were cut ten per cent.

Tenders are to be received for caretaking of the Town Hall up to February 6.

The rent of the Town Hall was reduced to $5 for dances and $3 for church entertainments, etc.

Tired .. Nervous Wife Wins Back Pep!

HER raw nerves were soothed. She banished that "dead tired" feeling. Won new youthful color—restful nights, active days—all because she rid her system of bowel clogging wastes that were sapping her vitality. NR Tablets (Nature's Remedy)—the mild, safe, all-vegetable laxative—worked the transformation. Try it for constipation, biliousness, headaches, dizzy spells, colds. See how refreshed you feel. At all druggists'—25 cents.

Made in Canada

NR TO-NIGHT

Trent River

TRENT RIVER, Jan. 16.—(Examiner Correspondence).—The first meeting of the Women's Institute for the New Year was held on Thursday afternoon at the home of Mrs. James Longmuir, Havelock road, when the president, Mrs. George Brooks, was in charge of the meeting.

One minute's silence was observed in memory of the late Mrs. McLaughlin, who had attended the December meeting, but had since passed away.

The roll call was responded to with New Year resolutions. A Valentine party was discussed and Mrs. Longmuir very graciously offered her home for the event, but plans were not completed for the party at this meeting.

The February meeting will be held at the home of Mrs. Earl Greenly when the hostesses will be Mrs. Greenly, Mrs. Longmuir, Mrs. T. Wight and Mrs. Fred. Scott.

The program for the meeting consisted of an instrumental piano duet by the Misses Margaret Brown and B. G. French; reading, "The Old Family Album," Mrs. J. Garneau; vocal duet, "In the Garden," Mrs. John Scott and Miss B. French; pat contest, in charge of Miss B. French, and won by Mrs. Tom Wight.

District Notes.

Mr. Fred. Scott has purchased the residence of Mr. George Brooks, who vacates at the beginning of February.

Alton Hubble, eldest son of Mr. Hubble, Havelock road, met with a painful accident while playing in the yard at Old Havelock School, injuring his right shoulder.

Mrs. James Dunn has returned home from Havelock Hospital where she has been confined through illness.

TO OPEN BUREAU LATER IN WEEK

City-Wide Campaign is Started to Augment Relief Fund.

NEED IS GREAT

The bureau for supplies for the unemployed will be opened later in the week in the Canadian Department Stores' Grocetria on George street. It will act as a receiving station for anything in the way of house furnishings — stoves, beds, mattresses, chairs, tables, high chairs, china—clothing of any sort, boots and shoes, bedding, canned goods, vegetables. The average household contains many articles that have fallen into disuse. They are put away in sheds and attics and they might help out wonderfully in some home where there isn't money enough to buy a new tea kettle, should the one in use start a leak.

Citizens are asked to send in what they can to help relieve the present distressful situation.

A city-wide campaign has commenced, to augment the existing relief fund, and this emergency appeal is being made to those who are in a financial position to give of their means to assist less fortunately placed people.

The Canadian Department Stores has kindly loaned their former Groceteria for the purpose of acting as a receiving station for used clothing and furniture and household necessities. Any contribution to this part of the campaign will be gratefully received and used to the best possible advantage.

SIP-IT

COUGHS AND COLDS VANISH!

Bronchitis, Flu and Throat Irritations go. SIP IT—don't gulp it. New. Scientific. Not sickly sweet. No chloroform. Won't upset your stomach. So pure it's put up in a *clear* bottle. Full measure for your money. At your druggist's. Two sizes, 75c and 40c. Refuse substitutes.

GH-1

MARMORA.

The vital statistics for Marmora Village for 1932 show the following: Births, 30; marriages, 15; deaths, 6.

The number of births is stated to be the largest in any one year in the history of Marmora.

Mr. S. J. Kilpatrick, of Ivanhoe, visited his brother, Mr. N. A. Kilpatrick, at Deloro, on Friday.

The annual meeting of the Marmora Agricultural Society is being held in the Council Chambers next Friday.

A hard times dance was held in the Deloro hall on Friday evening.

MUGGS McGINNIS

Watt Wit!!

By WALLY BISHOP

HIGH PRESSURE PETE

Yes and No

By GEORGE SWAN

TILLIE THE TOILER

By Russ Westover

BRINGING UP FATHER

By George McManus

BOBBY THATCHER

By George Storm

want ad section WHERE BUYER & SELLER MEET want ad section

WANT AD. RATES

Cash 1 cent per word or figure per insertion.
Minimum Charge 25c for Any Advt.
If Charged 1½ cent per word or figure per insertion.
Phone We will call for your ad. and give you the cash rate. **1600**

CHARGES:

Card of Thanks 50c
In Memoriam (up to 8 inches) .. 75c
Over two inches, per inch 50c
With black border, extra 25c
Birth Notice 50c
Death Notice 50c
Locals (Back Page, per inch ... $1.00
Black Local (Back Page) per in. $1.40

Index to Examiner Classified Want Ads.

Agents Wanted L
Boarders Wanted ..... F
Business Opportunities ..... K
Cottages, Summer Resorts .... E
Chiropractor ..... U
Dressmaking ..... Z
Employment Wanted ..... J
Female Help Wanted ..... H
Found ..... N
For Sale: General ..... A
For Rent—General C
To Rent: House and Apartments B
General Notice ..... T
Help Wanted: Male or Female . G
Personal ..... M
Poultry For Sale and Eggs .... P
Radio I
Situation Vacant V
Livestock ..... O
Lost ..... M
Male Help Wanted ..... G
Salesmen Wanted ..... Y
Used Cars For Sale ..... S
Wanted: General ..... Q
Real Estate For Sale ..... D

Important !

In requesting us to call for your ad, the order must be phoned before 12 noon in order to insure it being inserted on the same day.

u Chiropractor

SPECIALIST— EAR, NOSE, THROAT, Colds, Bronchitis, Tonsilitis, Catarrh. C. Lawrence, Kresge Building. 'Phone 802. 6d-18-4034U

X-RAY. ARE YOU?

SUFFERING FROM NEURITIS, Rheumatism, Skin Diseases, and Bronchitis. Why not consult F. M. Seymour, when guaranteed results are given? For appointment, 'Phone 2742. 310 Rubidge Street. 26d-38-43

a For Sale—General

HARDWOOD, MIXED WOOD, CUT to order at a close price. Satisfaction guaranteed. Renzetti, 2409. 6d-14-817A

COAL — CONNELL'S LARGE PEA Coal at $11.00 Ton. Will do same work as Chestnut. Why not Save $2.50? Connell Anthracite Mining Co., Ltd. 'Phone 2906. 12d-13-8027A

COAL AND COKE, HARDWOOD, Mixed Wood, Slabs. Dinsdale's, 'Phone 153. 12d-21-8164A

MIXED WOOD $2, HARDWOOD $2.25 Cut. Stephenson, 'Phone 3576W. 6d-14-8169A

LARGE TRUCK LOAD ABSOLUTELY Dry Mixed Wood, $2. 'Phone 278. 22d-23-6011A

DRY BODY HARDWOOD, CUT, $8.50 Cord. Dry Mixed Wood, $4.50 Cord, Delivered. 'Phone 27, Warsaw. 6d-17-11A

BRITANNICA ENCYCLOPEDIA, 29 Volumes. Apply Trebilcock's. 4d-17-27A

FOR SALE — MAN'S FUR COAT, size 44; excellent condition. 563 George. 3d-16-28A

WOOD AND COAL — WEST-END Wood Yard. 'Phone 1965. 3d-15-37A

b For Rent—Houses and Apartments

FURNISHED OR UNFURNISHED Heated Apartment. 389 Queen. 3d-15-38B

HOUSEKEEPING ROOMS, FURNISHed, central. 106 McDonnel. 3d-15-45B

FRONT FURNISHED ROOM, CENtral. 2509W. 3d-13-2B

WARM HOUSE, MODERN, HARDwood floors, garage. Apply 679 George Street, or 'Phone 2148W. 2d-13B

HOUSE, 408 BELMONT AVENUE (corner Belmont and Weller). Apply 437 George Street dtf-2129B

APARTMENT D, NOVA SCOTIA Apartments. Possession 1st November. Apply 487 George Street dtf-B

BUNGALOW FOR RENT, DESIRABLY situated in the West-end. Possession can be arranged. Apply 487 George Street. dtf-2418B

HOUSE, NO. 336 RUBIDGE STREET, now being redecorated throughout, new oak floors and hot water heating. Apply 437 George Street. dtf-B

HEATED APARTMENT IN GRAND Central Building. Possession arranged. Apply 437 George Street. tf-B

WARM BED-SITTING-ROOM FOR Lady. 'Phone 36J. 2d-13-21B

ONE OR TWO UNFURNISHED Rooms, central; reasonable. 74 George Street N. 2d-13-35B

WARM, MODERN HOUSE, CONVENient; also Suburban House, fruit market garden. Mr. Bell, Bell Apartments. 3d-13-10B

c For Rent—General

FOR RENT — STORE AT 136 HUNter Street. Immediate possession. Apply 437 George Street. dtf-1712C

GARAGES TO RENT—CONVENIENT to Downtown Offices and Stores. Apply 437 George Street. dtf-1092C

STORE, NO. 173½ SIMCOE STREET. Immediate possession. Apply 437 George Street. dtf-1357C

k Business Opportunities

PARTNER ON EGG TRUCK TO Toronto; small capital; fair salary. Write Box 40, Examiner. 2d-14-40K

NALACO CHALLENGE CUP WON BY CENTRAL ONTARIO AGENCY

First Time Since Cup Was Offered That It Has Been East of Toronto.

BANQUET HELD.

Awarded each year to the agency making the most significant contribution to the Company's progress, The Nalaco Challenge Cup was on Saturday evening presented to The Central Ontario agency of the North American Life Assurance Company at a banquet of the company officials and field representatives held at the Empress Hotel.

In the unavoidable absence of President T. Bradshaw, the trophy, a massive silver cup, presented by D. E. Kilgour, general manager and was accepted on behalf of the Central Ontario agency by D. V. Ketcheson, branch manager, Peterborough.

"The Nalaco" monthly magazine for the field representatives of the company has the following to say regarding the winners of the trophy for the year 1932: "Symbolic of leadership The Nalaco Cup was won last year by D. V. Ketcheson's Central Ontario Agency. This branch thus claims the distinction of being the first agency east of Toronto to win the cup since it was first offered for competition in the year 1912."

One of Leading Agencies

"Since established in the spring of 1929 under leadership of Mr. Ketcheson this branch has forged steadily ahead and has become one of the most important agencies of our organization."

Six miniature cups, replicas of the trophy, were also presented to the six outstanding agents in the Central Ontario district. Recipients of the miniature trophies were: D. V. Ketcheson, branch manager at Peterborough; Ray Brown of Peterborough; Morley Sparling and Jack Marsh of Belleville; Morley Jacobi, Oshawa; and James Taber, Kingston.

The Nalaco Trophy has been held since it was first offered for competition, on seven occasions by Edmonton agency; four times by the British Columbia agency; six times by Toronto agency, and once each by Winnipeg and Calgary agencies. Toronto Bay agency was the last holder of the coveted cup.

Jack McCamus, supervisor of agencies, presided at the banquet and was a very able toast master. W. G. Gallow, secretary of the company was the other head office official who was present.

Following the toast to "The King" Mr. Kilgour was called upon to propose a toast to "The Field,' during the course of which he paid tribute to the field representatives of the Central Ontario Agency for the efficient service they had rendered. Suitable responses were made by Messrs Ketcheson and Brown of Peterborough; Mr. Marsh of Belleville and Mr. Simpson of Kingston.

Presentation of Trophy

Formal presentation of the trophy followed, and Mr. Ketcheson in receiving the cup on behalf of his agency, tendered his appreciative thanks for the co-operation which had been given to him both by head office and by the agents of his district. He had been associated with the company for fourteen years, he remarked, and had never felt greater pride in working for it, nor had he received so much satisfaction out of his work as he had in helping to win the Nalaco Cup. He was particularly gratified at the support he had received from Mr. McCamus of head office, and also his own branch office staff and field men. He made particular mention in the latter regard to Miss J. Gillespie, and Percy A. Martyn, agency assistant.

"The Company" was proposed by Morley Sparling and Morley Jacobi and was replied to by W. G. Gallow, secretary.

After Mr. McCamus had presented the miniature cups to the six outstanding agents for the past year, Mr. Sparling presented Mr. Ketcheson with an electric clock on behalf of the Agency. This part of the program was in the nature of a complete surprise to the recipient of the gift.

The final toast to "The Ladies" was ably proposed by Harry Wallace of Oshawa.

f Boarders Wanted

CLEAN, WELL-HEATED ROOMS, central; good Board; all conveniences; private home. 'Phone 1345J. 3d-13-3F

BED-SITTING-ROOM, WITH BOARD, suitable for 2 Girls. Write Box 1, Examiner. 3d-13-1F

g Help Wanted, Male

ENGLISH HOUSE REQUIRE SALESman, with knowledge of Retail Stores handling Hardware and Notions. Molyneux & Co., 73 Adelaide Street West, Toronto. 3d-14-4004G

WANTED — YOUNG MAN, OVER 25, to act as Peterborough Representative of a Collection Company. Write to Box 4019, Examiner, stating age, previous experience, last position held, and references. 3d-15-4019G

GOOD OPENING FOR TWO MEN, age over 25, who have had grocery store or similar experience. Apply only Tuesday Night or Wednesday Morning, 181 Charlotte Street, Office 5. Good money. 2d-14-47G

h Help Wanted, Female

WANTED — CAPABLE WOMAN TO take charge of Farm Home; must be able to Cook; no farm work required. Write Box 8, Examiner. 2d-13-8H

HOUSEKEEPER (PROTESTANT), middle-aged, references needed, for small village home; countrywoman preferred; small wage. Box 39, Examiner. 3d-15-39H

STENOGRAPHER, SOME BOOKkeeping knowledge; must be accurate worker; permanency if suitable. Write Box 15, Examiner. 2d-13-15H

j Employment Wanted

EXPERIENCED BOOKKEEPER AND Stenographer Wants Position. Write Box 13, Examiner. 3d-11-12J

RELIABLE, TRUSTWORTHY WIDOW wishes Housekeeping Position, or willing to go by the Day. Write Box 16, Examiner. 3d-14-16J

PAINTING, WALLPAPER CLEANED. John Vincent. 'Phone 908J. 6d-18-41J

EXPERIENCED MAN WANTS WORK. Farm, Bushwork, or Carpenter. Write Box 29, Examiner. 3d-15-29J

PAINTING, PAPERING, GRAINING. Winter prices. Jack Smith. 'Phone 1657J. 2d-14-48J

m Lost

LITTLE PUP. PLEASE 'PHONE 2534. 3d-14-20M

BROWN KID GLOVE. FINDER please leave at Y.W.C.A. 2d-13-3987M

THURSDAY, $5 BILL. VALUABLE Owner unemployed. Finder please leave at Examiner. 3d-15-32M

DOG, AIREDALE AND COLLIE MIXture, with Airedale features; color, brownish-tan. Answers to name of "Sandy." Suitable reward. Charles E. Jones, Hastings. 2d-14-4016M

BROWN FUR GLOVE, RIGHT HAND. Liberal reward. Write, giving name and address to G. Fraser, Burleigh Falls, Ontario. 3d-15-4022M

p Poultry

FOR SALE — THIRTY PURE-BRED Leghorn Pullets, Laying. Fifty Cents each. 'Phone Keene 12 ring 3. 3d-13-8191P

o Live Stock

FOR SALE—3 REGISTERED SHORThorn Bulls, 10-12 months old; priced reasonable. Apply to Gerald Armstrong, Millbrook, R.R. 2. 3d-13-3979O

q Wanted

LIVE FOWL WANTED. 'PHONE 1731F. S. Levine. 26d-27-4928Q

WANTED — TO BUY, PERCHERON Stallion. Write Box 33, Examiner. 3d-16,18,20-33Q

TWO UNFURNISHED ROOMS. WRITE Box 34, Examiner. 3d-15-34Q

t General Notice

ELECTRICIAN (QUALIFIED). ALL Classes, reasonable charges. Estimates free. All work guaranteed. 'Phone 2464W. 470 Bolivar. J. W. Gimblett. 8d-16,18,20,23,25,27,1-19T

v Situations Vacant

LADIES WANTED TO DO LIGHT Sewing at Home; good pay; work sent charges paid. National Manufacturing Co., Dept. 43 Montreal. Jan.13,Fe... 1,Mar.11 Apr.8 May.13, June10-4000V

HELP THE COMMUNITY THAT HAS HELPED YOU

All of us as residents of Peterborough, whether employer or employee, obtain our livelihoods from this community and it is only fitting, now that there are those in adverse circumstances, that we should in some way turn back and help them.

PETERBOROUGH-

Unlike some cities, we are fortunate in having diversified industries and the unemployment therefore, is not as great, but there are those because of backward conditions find their incomes entirely cut off.

Your city council and citizens' committee urgently appeal to those able and willing to bring a little sunshine where it has temporarily gone.

Money - Produce - Clothing- Bedding-Furniture-Stoves, Etc

NEEDED!!

Your Money Contributions Should Be Sent To—

FRANK ADAMS
City Treasurer,
City Buildings,

Produce – Groceries – Furniture, Etc., Should Be Sent to the

RELIEF STORE
George Street
(FORMERLY EATON'S GROCETERIA)

STUBBS' ACTIONS ARE CRITICIZED BY MAGISTRATE

(Continued from Page 1)

client as to what would be accepted as evidence.

Clerk Testifies.

Thomas H. Jones, clerk of the County and Surrogate Court of Manitoba, to-day took the witness stand at an enquiry under Mr. Justice Frank Ford into the alleged judicial misconduct of Judge Stubbs.

Jones produced records of the accused receiving fees in the Surrogate Court to which the Attorney-General declared he was not entitled. Charges of collecting these fees formed part of the complaint to the Minister of Justice which caused the commission to be set up.

Previous to 1919 charges for all Surrogate Court orders were 50 cents, the clerk testified, but after that year the fee was increased to $1, of which the Judge received 50 cents and the Provincial Treasury an equal amount.

First knowledge that the fee had been increased to $5 came to the clerk in 1928 through comment of lawyers and their clerks. A statement compiled by him, Jones said, showed Judge Stubbs since February 5, 1929, issued 265 orders, for which he collected $5 each.

The next witness to take the stand was R. N. Graham, who said he had been police magistrate for three years, and formerly Crown prosecutor and assistant deputy Attorney-General and deputy Attorney-General successively.

Liquor Law Cases.

He outlined his controversy with the accused over liquor-law enforcement cases in 1924 and 1925. He said it had been the practice in the case of appeals to send fines imposed to the Provincial Treasury, pending the appeal.

Judge Stubbs had issued an order that all these monies must be deposited in the County Court.

Witness said he had obtained an undertaking from John Allen, deputy Attorney-General at the time, that the monies would be returned to prisoners, but Judge Stubbs had declared he did not want any undertaking. Witness quoted him as saying that until his order was obeyed he was going to quash all convictions.

Subsequently legislation changed the Act and the difficulty was disposed of.

Sydney Newspapers Post, Record, Merge

SYDNEY, N.S., Jan. 16. (CP) A merger of the Sydney Post and the Sydney Record, two daily newspapers, is announced in both papers to-day. A new paper, the Post-Record will be published in the plant of the present Post Publishing Company, Limited, beginning to-morrow. The Post Record will be issued twice daily, at 11 a.m. and 3 p.m., A.S.T.

Founded on August 1, 1898, The Record is the older paper. It grew out of a weekly called the Island Reporter.

The Post, an outgrowth of the Cape Breton Advocate, another weekly, founded in 1901, at the time of the Cape Breton steel boom.

WILDCAT RUM PLANES GROUND CREW FINED $200

WINDSOR, Ont., Jan. 16. (CP) Percy King and Armand Montforton to-day were fined $100 and costs each when they pleaded guilty to acting as ground crew for a rum-running aeroplane.

The men were arrested while waiting to load 34 cases of liquor on the plane. One plane and load got away as the police entered a field near River Canard village and the second plane escaped without a load. Inspector Sidney Oliver, Ontario Provincial Police, said he believed three "wildcat" planes were being used for smuggling liquor.

Three men, an auto and load of liquor was taken into custody east of the city some weeks ago. On that occasion, a partly loaded plane took off just before the police arrived.

CONSCIENCE EASED.

OTTAWA. — Another troubled conscience has been relieved. Mrs. John Forsyth of Aylmer, Quebec, lost a purse containing five dollars and a ring 20 years ago when she was a schoolgirl.

Yesterday she received an anonymous letter containing a postal note of $12.00. The writer told of finding the purse on a street car 20 years ago, and expressed the hope the $12.00 would set the matter right.

If you buy out of town, and I buy out of town and all our neighbors buy out of town, what in thunder will become of our town? Ever think about it?

DAVIS-THOMPSON COMPANY
Insurance and General Agency
433 GEORGE STREET - PHONE 40

SCOTT'S SCRAPBOOK - - By R. J. Scott

GRAB BAG

What is a' nobo?

What is the average age of an elephant?

How much water should cattle be given?

Correctly Speaking—

"Swell" is a vulgarism when used as an adjective.

Words of Wisdom

They do not love that do not show their love.—Heywood.

Today's Horoscope

Persons born on this day have marked executive talent, are positive and honest.

Answers to Foregoing Questions

1. This animal is a hybrid between the yak and the humped cattle of India.
2. The average age is from 150 to 200 years.
3. The cow giving 20 pounds of milk daily require approximately seven gallons of water.

The Toronto Savings and Loan Company

- NOTICE OF ANNUAL MEETING

NOTICE IS HEREBY GIVEN, that the Annual General Meeting of Shareholders, for the Election of Directors, reception of Annual Report, and other purposes, will take place at the Company's Offices, 437 George Street, Peterborough, on Friday, the 27th day of January, 1933, at the hour of 2 o'clock p.m.

W. G. MORROW,
Managing Director.

PASTOR REMAINS AT FRASERVILLE

Reports From United Church Circuit Show Splendid Financial State

BAILIEBORO, Jan. 16 (Examiner Correspondence). — The Quarterly Official Board of the Frazerville United Church circuit met in the local United Church this week and held their annual business meeting. The Pastor, Rev. E. M. Cook presided, while R. Findlay, R. Delehay, and S. Hogg represented the Fraserville charge. E. Dawson, recording secretary for the circuit was the representative from Bensfort; W. H. Barnard, J. Porter, N. Thompson and H. Barnard representing the local charge.

A unanimous invitation from the board was extended to Rev. E. M. Cook to remain for another year as pastor of the charge. The invition was accepted.

The reports from the three charges showed the business of the circuit in excellent condition. Edmund Dawson was re-appointed recording secretary, and John Porter was appointed delegate to the conference meeting next June.

Rev. E. M. Cook came to the Fraserville circuit last July from Consecon and has done much to organize and build up the local charge.

Centreton

The teachers and officers of the Sunday School of the United church met at the parsonage on Tuesday afternoon when reports of the treasurer secretary and Cradle Roll Superintendent were given. It was decided to hold quarterly meetings for all officers and teachers to attend to make plans for carrying on the work, the annual meeting to be held the last of December. It was also decided to have an annual promotion day. The following were elected: Superintendent, Mrs. S. McBride; assistant, F. Wolfraim; missionary superintendent, Mrs. B. Stewart, Temperance, J. R. McBride; Cradle Roll, Mrs. P. Etcher; treasurer, Mrs. James McKenzie; secretary, Jack Pearsons; organist, Miss H. Blogett; assistant, Miss Maud Wolfraim; adult class teacher, Mrs. A. Nichol; assistant, Rev. Mr. Neville; True Blues, Charles Blogett; assistant, Miss M. Lockhart; Intermediate girls, Mrs. Blogett, assistant, Mrs. A. Coffey; Intermediate boys, F. Wolfraim; assistant, R. Curtis; junior boys, Mrs. Johnson McKenzie; assistant, Mrs. H. Parson; primary, Miss Martha Fleming; assistant, Miss Hazel Blogett; Beginners, Mrs. F. Birney, assistant, Miss R. Richardson.

The members of the Y.P.S. met at the parsonage on Tuesday night when the topic was in charge of the Missionary convenor, Miss R. Richardson.

The Quick, Sure Way to End
ECZEMA

No matter how long you've suffered with itching, feverish, ugly Eczema and what treatments you've tried—

One application of powerfully soothing and healing Peterson's Ointment instantly stops the maddening itching and terrible soreness and just a few days' use banishes every trace of that red, cracked, discharging skin—leaving it smooth and clear.

For over 30 years Peterson's has brought freedom to thousands suffering with old sores, pimples, Eczema, and itching skin. The ingredients are so powerfully healing and soothing that it never fails to bring results you want. One 50 cent box proves it. All drug stores.

CAMPBELLFORD

NEWS ITEMS FOR THE TRENT TOWN DISTRICT

Word has been received here of the death in British Columbia of one of the old-time residents of Campbellford, Charles Lutett. Mr. Lutett for many years operated a lumber mill, where the present town power plant now stands and was the first Grand Master of Golden Rule Lodge, A.F. and A.M., Campbellford.

Mr. T. J. Dutton of Healey Falls leaves to-day for Toronto, where he will spend three holidays.

Mr. Purdy Petty of Toronto is visiting friends in town.

Mr. Howard Davidson of Oshawa is visiting his parents, Reeve and Mrs. C. H. Davidson, Mill Street.

BUILT ITS REPUTATION ON CLEANLINESS

ALWAYS HAS BEEN HIGH CLASS, QUIET, COMFORTABLE, SPORTLESSLY CLEAN AND MODERN IN EVERY DETAIL.

HAS ONE OF THE FINEST DINING ROOMS IN CANADA; YOU WILL ENJOY THE TASTY INEXPENSIVE FOOD.

From Depot or Wharf take De Luxe Taxi 25c

Rates Single $1.50 to $3.00 Double $3.00 to $5.00

E. B. POWELL, Prop.

HOTEL WAVERLEY

Spadina Avenue and College Street

Wire for folder

Elected Chairman

SIR PHILIP SASSOON

Noted art collector and well-known figure in the literary, social and art circles of England. Sir Philip Sassoon has been elected chairman of the National Gallery Board London, to succeed Lord Lee of Fareham.

RADIO PROGRAM

MONDAY'S RADIO

6.30—Vaughn de Leath: CFRB
7.00—Myrt and Marge: WGR-CBS
7.30—Melody Keepsakes: WGY
8.00—Coonyland Sketch: WGY
8.30—Fu Manchu Story: CFRB
8.45—Country Doctor: WJR
9.00—Weiner Minstrel: WLW
9.15—The Mills Brothers: WKBW
9.30—Paris Mysteries: WKBW
10.00—Alice Joy, contralto: WJR
10.30—Organ, Archer Gibson: WJZ
11.00—The Moonbeams Trio: WOR
11.45—Organ, Rex Koury: WGY

Bands and Orchestras

6.00—Waldorf Orch.: CKGW
6.15—Del Lampe Orch.: WJZ
7.30—Rex Battle Orch: CFRY
8.00—Green Marimba Band: WJZ
9.00—Roy Shields Band: WJR
9.30—Chatham Kilties Band: CKCL
9.30—Paul Whiteman Or.: WEAF
10.15—Dornberger Orch: CKAC
11.00—Ted Weems Orch.: WEAF
11.30—Lombardo Orch.: CFRB
11.45—Sodero Orch.: CKGW-NBC
12.00—Abe Lyman Orch: CGS
12.30—Leon Belasco Orch.: CBS
12.30—Art Kassell Orch.: WJZ
1.15—Seymour Simon Orch: WLW

BAILIEBORO Y.P.S.

Members Spend Jolly Evening at Home of Mr. and Mrs. C. Barnard.

BAILIEBORO, Jan. 16 (Examiner Correspondence)—Mr. and Mrs. Charles Barnard entertained the members of the Young People's Society of the United Church at their home on Tuesday evening when there was a splendid attendance and an excellent program was enjoyed under the direction of the Missionary convenor, Mrs. N. Thompson.

Miss Jean Muncey led the devotional service assisted by Rev. E. M. Cook and C. Lang. Miss F. Watt presided at the piano.

The topic, "Our Responsibility in India" was ably dealt with by Mrs. C. Barnard. A reading, "Would You Sell Your Soul for Seven Cents" was given by Miss Hilda Thompson. Musical numbers were also provided by Mrs. C. Barnard and L. Jewison.

At the conclusion of the meeting the evening was enjoyably spent in playing games and a good old-fashioned sing-sing led by F. Barnard. A dainty luncheon provided by the hostess and the singing of "Auld Lang Syne" brought an enjoyable evening to a close.

Obituary

WILLIAM JOHNSTON

TWEED, Jan. 16 (Examiner Correspondence).—The death occurred at Tweed Sunday, January 15, of Rev. William Johnston, in his 89th year. The late Mr. Johnston has been retired from the ministry for a number of years. His wife predeceased him ten years ago. Surviving are one daughter, Mrs. Wilbur Gordon ;two grand-daughters, Miss Bessie and Miss Gladys Gordon; one grandson, Robert, predeceased his grandfather ten years ago. The late Mr. Johnston was a Methodist in religion.

Bridgenorth

The regular meeting of the Mission Circle of Gilmour Memorial Baptist Church was held on Tuesday at the home of Mrs. Sidney Blewett, when Mrs. James Young contributed a solo, "Are You Coming Home To-night." Interesting papers were given by Mrs. Harold Archer, Mrs. Sidney Blewett, Mrs. E. Archer and Mrs. Gratten Telford on a school in India. At the close of the meeting a parlor meeting of the W.C.T.U. was conducted by Mrs. Wright. Refreshments were later served.

Born—To Mr. and Mrs. Carl Mann, of Bridgenorth, in Nicholls Hospital, on Sunday, January 8, a son.

GRAIN AND PRODUCE REVIEWS

TORONTO PRODUCE

TORONTO, Jan. 16—Prices for fresh eggs delivered at Toronto were steady on Saturday, though supplies were large and dealers did not find demand heavy. Country shippers were quoted about the same levels as during the later days last week and retailers were offered receipts at prices steady with the recent declines, while brokers quoted graded eggs on the same basis as on Friday.

Country shippers were offered 24c to 25c for extras, 21c to 22c for firsts, 18c to 19c for pullet extras and 16c to 17c for seconds delivered, ungraded, cases returned. Retailers were quoted 32c for extras in cartons, 30c for extras loose 27c for firsts loose, 24c for pullet extras loose, and 22c for seconds loose. Brokers quoted fresh eggs at 26c for extras, 23c for firsts, 21c for pullet extras and 19c for seconds, graded and in free cases.

Butter

Trade in butter was slow, but prices held to the fractional increase in effect on Friday. Brokers quoted creamery solids at 21½c to 21¾c for No. 1 and 20¾c for No. 2, with the top price in No. 1 for choice regraded makes. Prices to retailers were steady.

Cheese

Cheese was in fair demand and at the steady prices of 10c for new large, 10¼c for new twins and 10½c for new triplets. Prices to retailers were unchanged at 11¼c for new large, 11½c for new twins, 11¾c for new triplets and 13¾c for new stiltons.

MONTREAL PRODUCE

MONTREAL, Jan. 16.—Increased production as the result of mild weather caused egg receipts at Montreal to sharply increase last week on the produce and dairy market.

Arrivals totalled 8 036 cases, as compared with 3,121 cases the previous week. During the week the largest daily receipts in several months were received. On Saturday 2,005 cases arrived. Fresh eggs in carlots or less declined 1c to 2c a dozen, while stroage eggs were ½c to 1c higher. Fresh extras were quoted at 31c, fresh firsts at 27c, and fresh pullets at 26c a dozen. Storage extras were sold at 22c to 22½c, firsts at 20c to 21c, and seconds at 19c a dozen. To retailers, eggs in cartons were reduced from 1c to 2c a dozen.

Butter lost fractionally, being quoted at the end of the week at 21c to 21¼c a pound for carlots or less of No 1 finest grass make. Receipts for the week were 1,024 boxes.

Colored cheese was ¼c higher. Current Ontario receipts were quoted at 9¾c, and early make at 11¼c a pound. Current Ontario white held steady at 8¼c to 8½c, and early make at 10½c a pound. Last week's receipts were 616 boxes.

Potatoes advanced 5c during the week, New Brunswick or Prince Edward Island Green Mountains, per 80-pound bag, selling at 90c, and Prince Edward Island Green Mountains, per 90-pound bag, at $1.

CHICAGO GRAIN

CHICAGO, Jan. 16.—An outbreak of concentrated selling pitched wheat values backward late Saturday, and more than offset earlier gains.

Much of the selling which accompanied the break in wheat was attributed to sudden liquidation of holdings by a large professional trader. Stop-loss orders from other sources were automatically thrown on the market as a result of the quick fall of prices. Recent broad general speculative buying support had evaporated.

Close Is Unsettled

After a tumble of more than a cent a bushel, wheat closed unsettled, ¾c to ¾c under Friday's finish; corn, ¼c to ½c down; oats unchanged to ¼c to ¼c off; and provisions unchanged to 5c advance.

WINNIPEG GRAIN.

WINNIPEG, January 16. — Influenced by weakness at Liverpool and disappointing export business over night, wheat prices opened fractionally lower, recovered when scattered buying was uncovered, but succumbed to easiness at Chicago late in Saturday's session on the Grain Exchange here to close ¾c lower.

May closed at 45¾c, July at 46¾c, and October at 48c.

Leader in the upward trend of a week ago, Chicago has led the decline of the past few days, although prices here have contested the fall stubbornly. Investors have been disappointed in foreign buying demand they anticipated when they bought last week.

Favorable reports from the Argentine aggravated easiness at Liverpool that was primarily caused by increased pressure of Canadian wheat from Vancouver.

The usual dullness prevailed in the cash markets and spreads on all grades of wheat and coarse grains were generally unchanged.

Futures:

Wheat—	Open	High	Low	Close	Prev Close
May	.46	.46¼	.45½	.45¾	.46¾
July	.47	.47¼	.46¾	.46¾	.47¼
Oct.	.48	.48½	.47¾	.48	.48¾
Oats—					
May	.23¼	.23½	.23¼	.23¾	.23¾
July	.....	.....	.....	.23¼	.23¾
Oct.	.22¼	.22¼	.22½	.22¼	.22½

BARTER SYSTEM BY USING SCRIPS AIDS BUSINESS

(Continued from Page 1)

keeping in a system of trade and barter. It is economically sound, and losses would be nominal in case the plan should fail.

"Two exchanges handle the operations of the system. These are the Yellow Springs Exchange, the local bartering place for the community, and the Midwest Exchange, an organization of manufacturers.

"The Midwest Exchange naturally operates on a much larger scale than does the Yellow Springs Exchange. The latter, which serves also as an outlet for goods circulated by the Midwest group, presents the best view of the plan in operation."

Resembling a country store, this establishment has merchandise of all brands and descriptions. There are foodstuffs, household furniture, clothing, implements and machinery —most of which has been accepted in trade and is ready for swapping again.

It dealt also in services. On the bulletin board one can see the announcements of auto repair service, printing service, hospital service and auto trucking.

Clearing House.

The exchange is the clearing house. Here scrip is issued and redeemed. Debts can be paid by supply goods or services to the exchange and turning the scrip over to creditors. In like manner, contributions can be made to the community chest and churches.

Intended to stimulate commerce, the plan already has proved its effectiveness by forcing two or more transactions where one ordinarily would be made under the money system.

Among the more complicated deals already transacted was the case of the Antioch Art foundry, a subsidiary of the college, which traded $300 worth of its wares for $300 worth of automobile tires.

Naturally, a foundry would be unable to use as many tires as that; the exchange system, therefore, was brought into play. A garage purchased some of the tires from the exchange, others went to residents in trade for services or goods, and some were stocked in the exchange store for future swaps.

The foundry actually was obliged to take only eight per cent of the tires. As a result of the negotiations, it received 92 per cent of the value of the deal in paint, printing and scrip instead. The scrip went to the laborers at the foundry, who, in turn, disposed of it at the exchange store for groceries and other necessities.

Simple Trades.

Most of the deals, of course, are simpler. They involve the swapping of a day's work for a bushel of potatoes and scrip to make up the difference, or trading a horse for a hospital bill.

Proponents of the project recognize two evident weaknesses in the plan. One is the fact that the scrip is not generally accepted by local merchants. The second is that the members of the exchange are too few at the present time to insure speed and facility in transactions and the movement of goods.

But, Dr. Morgan declares, the plan is gaining in popularity, and so the system becomes recognized as being a well-founded institution, he believes both of these barriers will be removed.

Recurring Weakness

Mrs. Carr Finds Dr. Williams' Pink Pills Wonderfully Beneficial in Restoring Strength.

Feels Quite Improved

"I am a middle-aged woman, married 12 years. I have a weak heart and sometimes get so weak I can hardly move about," writes Mrs. E. Carr, Port Carling, Ont. "I was advised to try Dr Williams' Pink Pills, and they have been a wonderful tonic to me After taking three boxes, I feel quite improved and am able to walk again. I consider Dr. Williams' Pink Pills a great blessing to humanity."

Mrs. Carr's high praise of Dr. Williams' Pink Pills is typical of what thousands of other grateful women have written. These pills actually create the rich new blood which is lacking in run-down, exhausted systems. Growing girls in great numbers have found Dr. Williams' Pink Pills a veritable blessing. Older people have equal need of them. Get a supply from your druggist. 50c a package.

DISTRICT MARKETS.

AT MARMORA.

MARMORA, January 16. — Following are the week-end retail market prices:

Beef, sirloin, 15c; round, 13c; roast, 10-15c; stew, 5c. Pork, 10-13c. Breakfast bacon, 20-23c. Butter, creamery, 25c; dairy, 22c Eggs, fresh, 30c. Chickens, 13c; stewing fowl, 10c. Potatoes, 15c a peck, 60c a bag.

Grain prices are:

Oats, 40c a bushel; wheat, 70c a bushel; barley, 45c a bushel. Hay $12.00 a ton.

AT MILLBROOK.

MILLBROOK, January 16. — Following are the week-end retail market prices:

Butter, creamery, 27c; dairy 22c. Eggs, fresh, 20c. Chickens, 12-15c Potatoes, 55c a bag.

Live stock and grain prices are:

Cattle, selects, 3½-4c a pound, common butchers, 3-3¼c. Hogs, live, thick, smooth, $3.50-$4.00 cwt.; select graded, $4.00 a cwt. more than the smooths; dressed, head on $6.00 cwt.; head off, $7.00 cwt.

Oats, 23c a bushel; wheat, 45-50c a bushel; barley, 30c a bushel. Hay, $10.00 a ton.

Remarks — Whole wheat bread small loaf, 7c; sausages, 15-17c; celery and head lettuce, each, 10c; bacon, 25c a pound.

AT WARSAW.

WARSAW, January 16. — Following are the week-end retail market prices:

Butter, creamery, 21c; dairy, 15c Eggs, fresh, 15-19-24c. Chickens, 15-18c. Potatoes 80c a bag.

Grain prices are:

Oats, 20-22c a bushel ;wheat, 40-45c a bushel; barley, 35c a bushel

Remarks: Buckwheat, 30c a bushel; cranberries, 22c a quart; celery 10c a bunch; head lettuce, 15c a head.

AT DOWNEYVILLE.

DOWNEYVILLE, January 16. — Following are the week-end retail market prices:

Butter, creamery, 25c; dairy, 20c. Eggs, fresh, 25c. Chickens, 25c. Potatoes, 75c a bag.

Live stock and grain prices are:

Cattle, selects, 5½c pound; common butchers, 3½-4 cents. Hogs, live, thick, smooth, $4.25 cwt.; select graded, $5.25 cwt.; dressed, head on, $7.0 0cwt.; head off, $8.00 cwt.

Oats, 30c a bushel; wheat, 65c a bushel; barley, 42c a bushel. Hay, $10.00 a ton.

MAN'S HEART STOPPED BY BAD STOMACH GAS

W. L. Adams bloated so with gas after meals that his heart missed beats. Adlerika brought out all gas and now he eats anything and feels fine. McDermid & Jury, E. L. Payne, and McDermid Drug Co.

C.D.S. "Mid-Winter Drive"

MORE GOOD VALUES FOR TUESDAY SHOPPERS! SEE THE WINDOWS!

SCOOP! Italian Linen Dinner Sets

A special repeat order of these magnificent sets! Usually you'd pay much more for a cloth alone. Here you can buy a cloth 2 by 2½ yards, and eight 18-inch matching Napkins at this ridiculously low price. Because of this special offer, come and see how beautiful they are. Fine natural linen with exquisite hand cut-work embroidery and hand-drawn work edges. Set of 9 pieces..... 6.95

—Main Floor, C.D.S

EXTRA! On Sale from 9 a.m. Until 12 Noon Only!

Women's Shoes Pair 98c

Black Patent and Black and Brown Kid Shoes. Sizes 2½ to 7.

—Main Floor C D S

Misses' Pullovers Each 1.95

Pullover Sweaters in all-wool lacey weaves, with short puff sleeves and jacquard waistlines, in attractive shades. Sizes 14 to 20. Each.....1.95

—Second Floor C.D.S

Misses' Smart Skirts Each 1.95

Misses' Skirts of wool crepes and tweeds. Neatly tailored, with button trim and straight or partly pleated skirts. A splendid assortment of shades. Sizes 14 to 20. Each.....1.95

—Second Floor, C.D.S

Fine Linen Towelling Yard 21c

A splendid quality Linen Towelling of fine, even weave, with check design of red, gold or blue. 21 inches wide. Good value at, yard.....21c

—Main Floor, C.D.S.

COME EARLY TUESDAY MORNING TO THE NEW

CLEAR-AWAY SECTION

Odds and ends—broken lines and specially selected merchandise specially priced for quick sale.

MAIN FLOOR CENTRE

HOUSE FROCKS—Of figured cotton prints. Sizes 34 to 42. Special, each..... 69c
SMART HATS—Metallics and fur felts. Special, each..... $1
MEN'S PYJAMAS, SHIRTS AND DRAWERS, COMBINATION UNDERWEAR. Special, each..... 89c
BOYS' BLOUSES—Of cotton broadcloth. Sizes 10½ to 13. Special, each..... 29c
BOYS' ODD PANTS—Of cotton tweeds. Bloomers and Longs. Sizes in lot, 25 to 31. Special, pair..... 1.19
MEN'S PYJAMAS—Of cotton broadcloth. Broken ranges and odd sizes. Forsyth Forbelt style. Special, suit.... 1.59
BOYS' OVERCOATS—Of heavy tweeds. Sizes 23 to 27. Special, each..... 3.49
MEN'S FABRIC GLOVES—Of chamoisette. Broken sizes in lot. Special, pair..... 69c
WOMEN'S BITEX HOSE—Sizes 8½ only. Special, pair..... $1
RAYON MESH HOSE—Assorted colors. "Substandards." Special, pair..... 29c
CHILD'S RIBBED HOSE—Odd sizes. Regular 39c. Special, pair..... 29c
BLUE BELLE AND TRUSKIN PREPARATIONS—All..... ½ PRICE
SAFETY RAZOR AND ONE BLADE—Special..... 10c
SILVER-PLATED WARE—Assorted pieces. Regular 1.59. Special, each..... $1
STAMPED GOODS CLEARANCE—All manner of assorted pieces. 25% off. Special, each, 25c to 75c
WOMEN'S COTTON HANKIES—White with colored designs. Special, 2 for 5c
WOMEN'S FABRIC GLOVES, WOOL AND LEATHER MITTS—Special, pair..... 29c
MEN'S SLIPPERS—Of camel pile. Special, pair..... 69c
WOMEN'S SLIPPERS—Of kid or patent. Special, pair..... 69c
MISSES' SHOES—Of patent leather, in Strap style. Sizes 2½ and 3 only. Special, pair..... 98c
ALUMINUM AND GRANITE WARE—Regular 59c to 75c. Special, each..... 39c
CHINA AND GLASS WARE—A great assortment to choose from. Special, each..... 5c
WALL PAINT—Blue and green. Regular 69c. Special, quart..... 39c
OIL STAINS—Green, cherry, black. ½ Pint. Special..... 17c Pint Special..... 29c
FLOOR PAINT—Slate, yellow and orange. Regular 69c. Special, quart..... 49c

—Clearaway Section, Main Floor Centre.

Men's Shirts and Drawers REG. 2.50 SPECIAL, SUIT 1.89

Turnbull's No. 220 Wool Shirts and Drawers. Especially well made garments specially priced to clear Tuesday. Drawers, sizes 32 to 34; Shirts, sizes 34, 40 and 42. Special, suit.....1.89

—Main Floor, C.D.S

Women's Rayon Bloomers Pair 50c

A special "Mid-Winter" Drive value in Run-Resist Rayon Bloomers. Elastic at waist and knee, double gusset. Colors: peach, pink, Nile and white. Sizes small, medium and large. Special, pair.....50c

—Second Floor, C.D.S.

Infants' Embroidered Rompers REG. 1.95 Pair 1.00

Slightly soiled Rompers of fine wool material, in short sleeve envelope style. Colors, pink, blue and white. Sizes 6 months to 2 years. Special, pair.....$1

—Second Floor, C.D.S.

Kiddies' Sweaters Each 1.69

Kiddies' Sweaters and Sweater Coats of all-wool or wool and rayon mixture. Assorted styles and colors. Sizes 2 to 6 years. Each.....1.69

—Second Floor, C.D.S.

FURNITURE and HOMEFURNISHINGS

2-Piece Chesterfield Suite, with Ottoman

Ordinarily $196, Sale Price— $125

A Suite of the English lounge type with slim and graceful lines, made by the De Luxe Upholstering Company. Chesterfield and Chair have loose cushion backs, with reversible Marshall spring seats, and covered in a rich sand colored material. Chair and Ottoman are covered in rose colored rattine, with a luxurious reverse to match. Sale price, complete.....

—Second Floor, C.D.S

9-Piece Solid Walnut DINING-ROOM SUITE

ORDINARILY $110

Attractive, well constructed Suite, consisting of 60-inch Buffet, fully fitted; China Cabinet is fitted with large drawer for linens; Dining Table extends to 6 feet and is supported by twin pedestals with understretcher; Chairs have high backs and shaped top rails and are upholstered in real powder blue leather. Sale price, complete 89.50

—Second Floor, C.D.S.

6-Piece Breakfast Room Suite

Large Buffet, fully fitted with cutlery drawer and spacious cupboards; new type of Table with 2 spare leaves; four high back Windsor type Chairs. Finished in ivory and green or new natural shade. Sale price, complete 32.50

—Second Floor, C.D.S.

Bargains in Steel Beds

These Beds are slightly marked and have been reduced to clear.

1 only Panel Bed, 4' 6". Regular $25. Sale price..... $25
1 only ¾ Panel Bed, 4'. Regular 19.50. Sale price..... $10
1 only Graceline Square Tube Bed, 4' 6". Regular 11.95. Sale price.... $6
1 only Graceline Square Tube Bed, 4'. Regular 13.50. Sale price..... 7.50
1 only Heavy 2-inch Continuous Post Bed, 4'. Regular 6.95. Sale price..... 3.95

—Second Floor, C.D.S

Combination Wardrobe and Dresser

Well constructed and finished in a rich dull walnut shade. Wardrobe is fitted with sliding coat rack. Dresser has four drawers and plate glass swing mirror. Sale price, each, 20.50

—Second Floor, C.D.S

Occasional Pieces Greatly Reduced

Occasional Chair. Regular 32.50. Sale price..... $21
Occasional Chair. Regular $15. Sale price..... $10
Chesterfield Chair. Regular $35. Sale price..... 17.50
Chesterfield Chair. Regular $45. Sale price..... $25

—Second Floor, C.D.S

THE CANADIAN DEPARTMENT STORES LIMITED

Miss M. Francis Is Elected President

KEENE, Jan. 16.—The Otonabee Young People's Association held their monthly meeting in the Keene town hall, January 10. The main business was the election of officers for 1933. They are:

President, Miss Marjorie Francis; vice president, Miss Wilena Nelson; secretary treasurer, Douglas Brown; executive committee, John Gall, Clarence Robertson, Misses Marion Renwick and Kathryn McCarthy; social committee, Victor Foley, Gordon Nelson, Misses Lillian Bowie and Isobel Davis; flower committee, Misses Lois McCarthy and Edith Nelson.

This was followed by a debate "Resolved that capital punishment be abolished". The affirmative side was taken by Miss Kathryn McCarthy and Mr. Douglas Brown. The negative side was upheld by Misses Edith Nelson and Mary McCarthy. The judges decision went to the affirmative side, who will debate next meeting with the winners of the December debate. A play entitled "The Wild Flower of the Hills" will be presented by the club on January 19th in the Keene town hall.

Most Coughs Demand Creomulsion

Don't let them get a strangle hold. Fight germs quickly. Creomulsion combines the 7 best helps known to modern science. Powerful but harmless. Pleasant to take. No narcotics. Your druggist will refund your money if any cough or cold no matter how long standing is not relieved by Creomulsion. (adv.)

J. Mitchell Payton Drops Dead While Driving His Automobile

PROBABILITIES.
Westerly to northerly winds; cloudy and somewhat colder tonight and Wednesday, with local snowflurries.

The Peterborough Examiner

HOME EDITION

VOL. LXX., No. 13 — PETERBOROUGH, ONTARIO, CANADA, TUESDAY, JANUARY 17, 1933 — PRICE THREE CENTS

DOMINION - PROVINCIAL PARLEY OPENS

CUT IN SALARY IS ADVOCATED FOR CITY M.O.H.

Alderman Walter Stocker Elected Chairman of Board of Health.

REPORT OF PAST YEAR.

Queen Mary Hospital Operated Well Within 1932 Estimates.

The salary of $2,000 paid to Dr. W. T. H. Young, M.O.H., by the city and the work done by the doctor among indigent patients again to-day were subjects of discussion by the members of the Board of Health

Alderman Malcolm McIntyre introduced the subject before the first meeting of the new Board this morning, when he advocated that Dr. Young's salary be reconsidered by the Board with the view of economy. He stated that his information was that the medical men were caring for the indigent patients and not the M.O.H. "I don't see any need of paying Dr. Young $550 a year for the care of indigents when others are doing the work. It is just overlapping on the work, and this is no time for paying for overlapping," commented Alderman McIntyre.

Appeal to Judge.

Mayor Denne informed the Board that if Dr. Young's salary was reduced the M.O.H. could apply to the County Judge and urge that his salary was not sufficient. "The question of fixing a suitable salary would then be in the hands of the Judge," he said.

It was suggested by Alderman McIntyre that that difficulty could be overcome by asking for applications for the position, but Mayor Denne informed him that, under the regulations of the Health Act, the present M.O.H.'s services can not be dispensed without some sufficient reason being set forth. "That would be the reason, salary," replied Alderman McIntyre. "No, I don't think that would get by," replied the Mayor.

Alderman McIntyre stated that he desired it understood that he did not want to see Dr. Young fired. "I was chairman of the Board of Health some years ago, and Dr Young and I worked together splendidly. He is a friend of mine, but

(Turn to Page 5, Please)

FIRE DAMAGED DENTAL OFFICE

Dr. W. J. Garland's Office in Cobourg is Damaged by Smoke.

STORE ALSO DAMAGED.

COBOURG, January 17 (Special to The Examiner). — Fire yesterday at noon did much damage to Dr W J. Gorland's dental office while the stores below occupied by O. G. Johns, druggist, and Sougale's Men's Clothing Store were damaged by smoke and water.

The blaze is believed to have started in the dental office while Dr Gorland was at luncheon. When first noticed, heavy volumes of smoke were pouring from the windows. The Brigade quickly responded and chemicals were first used, but it was found necessary to use the hose, and the fire was soon brought under control.

There are two apartments in the building owned by the Lighburn Estate, and both were occupied. The damage to these was caused mostly by smoke.

ENTICING ITEMS

From To-day's Classified Ads

Barber Chair, Basin, and Gas Heater are for Sale.

Mack naw Coat has been Lost.

Woman with Child would do Housework for good home with refined people.

Good Timothy and Clover Hay is for Sale.

Warm Brick Garage is for Rent.

Furnished Heated Apartments are for Rent.

Peg-Leg Cat Yarn Wins Its Originator Rubber Medal as Champion Liar of U.S.

BURLINGTON, Wis., Jan. 17.—(AP)—Champion of all the liars of the United States, Phil McCarthy (Cap. C), of Denver, Colo., will soon be decorated by a proxy of the Burlington liars' club with a rubber medal, symbolic of his title.

Should the truth of his claim to national fame be questioned, club officials said, McCarthy is entitled to a quick means of proving he was the originator of the peg-leg cat story, judged as the best of some 1,200 submitted in an annual contest.

The cat, he said, slew many mice by looking cock-eyed at them through a knot hole in its peg-leg.

Encased in the gold colored satin lining of a swanky sharkskin pocket case, the medal, carefully packed and fully insured, was mailed here Saturday. A Denver business men's club has asked that the presentation be made at one of its meetings.

The medal must be returned by next December 1, there is no money in the Liars' Club treasury to buy a new one, and as one official said, "Any one connected with an organization of liars can't trust anybody—much."

TORONTO SAVINGS AND LOAN CO. REPORT SHOWS STRONG POSITION TOTAL ASSETS ARE $5,896,000

Reserve Fund of Comany $200,000 More Than Paid-up Capital.

48TH ANNUAL REPORT.

Net Earnings for the Year 1932 Amounted to $168,234.

An excellent liquid position is shown in the report of this company, published elsewhere in today's issue, for the year ending 31st December, 1932.

The Total Assets of the company amount to $5,896,000.00, and include Cash on Hand and in Banks of $426,336.00; Bonds, including Dominion, Provincial and Municipal Debentures and Stocks valued at $3,546,523.00; these Assets stand in the company's books at prices well below their present market value. Mortgages of $834,900.00; Real Estate owned by the company of $1,076,000.00, and Loans on Stocks and Bonds (repayable on demand) of $12,500.00 make up total Assets of $5,896,000.00.

The Bonds and Debentures owned by the company with Cash on Hand and in banks represent over 86 per cent. of the total Savings Deposits.

The Reserve Fund of the Company, $1,200,000.00 is $200,000.00 more than its Paid-up Capital.

Net Earnings for the year amounted to $168,234.00—16.82 per cent. on the company's Paid-up Capital (as compared with $209,800.00, or 20.98 per cent in the preceding year) after payment of interest or Deposits and Debentures and all expenses of management. Dividends amounting to $160,000.00 were paid and the balance of earnings added to surplus carried forward into 1933 of $89,852.00.

Campaigning

WHITESBURG, Ky., Jan. 17 (C.P.)—Here's the way Elijah Maggard announced his candidacy for jailer of Letcher County: "Hello voters. This is Elijah Maggard. I guess I have caught more coons, drank more corn licker and been on more wild drunks than any other man in the county. I have settled down to civilized life and I want to be your next jailer. I have always kept a welcome table."

U.S. SEEN BEHIND FIRMER STAND WITH JAPANESE

League Admits Chance of Conciliation in Manchurian Affair, Very Small.

MANY RUMORS SPREAD.

Tokyo Opposes Non-League Members Being Included in Probe Commission.

GENEVA, Jan. 17 (A.P.) — All sorts of stories were in circulation to-day alleging American influence in the shift of the League of Nations committee of 19 in favor of a firmer policy towards Japan.

A Geneva newspaper reported recent contacts between Washington representatives and Foreign Offices in London and Paris at which an American desire to expedite the League procedure in dealing with the Sino-Japanese controversy was reputedly conveyed.

Hugh R. Wilson, United States Minister to Switzerland, and other American officials here have been in close touch with League authorities the past few days, and Wilson received from Sir Eric Drummond, the Leagu Secretary General, an account of yesterday's committee discussions.

At that meeting the committee admitted possibility of conciliation in the Manchurian controversy was extremely small and prepared to adopt a firmer policy with regard to the Japanese activities in Manchuria. It will reconvene to-morrow for a final attempt to reach a settlement on a conciliatory basis.

Japanese Opposition

TOKYO, Jan. 17 (A.P.)—Foreign Minister Ochida, with approval of the Cabinet, instructed the Japanese delegation at Geneva to-day to insist that the Drummond formula be changed to omit invitations to non-members of the League of Nations to a conciliation commission to deal with the Manchurian issue.

The Japanese newspapers featured cable dispatches attributing a renewed anti-Japanese atmosphere at Geneva to the activities of the American Embassasies in London and Paris.

Japanese officials expressed the view that news from Geneva indicated conciliation efforts were futile and the Assembly shortly would proceed to frame a report in accordance with paragraph four, article 15, of the League Covenant, the nature of which would determine whether Japan would quit the league.

This part of the covenant provides that, when conciliation efforts fail in a controversial matter between nations, a report be drafted on such a conflict with a recommendation for League action.

TEACHERS TAKE REDUCED PAY

Toronto Decides on 10 Per Cent Slash to Affect Public, Collegiate Staffs.

OUTSIDERS HANDICAPPED.

TORONTO, Jan. 17 (C.P.)—Initial salaries of Toronto Public School and Collegiate teachers stand reduced to-day by approximately 10 per cent, following a decision to this effect last night by the finance committee of the Board of Education.

In conjunction with this, the general principle of no allowance for teaching experience outside Toronto in the Public School sphere was laid down.

All actions of the committee will require ratification by the Board.

In reply to a question, Chief Inspector D. D. Moshier, who approved the principle of no allowance for outside experience said: "There is no question whatever as to whether experience in schools outside the city is as valuable as that within; it is not. There will be no loss in efficiency by dropping the allowance for all experience outside Toronto."

NEW POSTMASTER.

BELLEVILLE.—R. H. Liddle, Shannonville, resident of the village for 50 years, has been appointed postmaster to succeed the late T. F. Morden. The post office previous to this appointment had been in the Morden family for 52 years.

FIGHT OVER TREE LEAVES 3 DEAD WITH 6 WOUNDED

Farmer Who Stood Off Scores of Officers for Hours, Finally Slain.

HOME IS BURNED.

Trivial Argument Ends With Armored Truck in Action —Gas Aso Used.

GARY, Ind., Jan. 17 (C.P.). — With three men dead and six wounded, peace had settled to-day over the farm of Mike Lantare, 67, who with a shotgun and revolver, stood off scores of officers for hours before his lifeless and bullet-torn body was taken from his flaming house, south-west of here.

The other two victims, both shot by Lantare in the battle which began late Monday afternoon, were Sheriff Roy Holley, 43, of Lake County, and Louis Buettner, 70, of Nearby Ross.

The list of injured by fire from Lantare's shotgun as he turned it upon everyone who attempted to come near the house in which he had barricaded himself, were: Deputy Sheriff Edward Rogers, Policeman Edward Haacak, Detective Ralph Bogardus, Detective Opie Cross, Detective George Mathentes of Gary, and Othel Caldwell, street car conductor, all of Gary. Their injuries were minor gunshot wounds and were not expected to prove fatal.

The battle grew out of what apparently was a trivial argument over ownership of a tree. But before it was finished an armored truck had been put into action and tear gas bombs had been thrown with abandon by officers.

FIND SHORTAGES IN TAX RECORDS

Announcement Made Following Death by Gas of Stratford Official.

$3,000 INVOLVED.

STRATFORD, Ont., Jan. 17 (C.P.).—Announcement of shortages in the accounts of Major Herbert Denroche, former tax collector, are contained in a preliminary statement presented to the Mayor today by F. P. Gibbs, city auditor. Major Denroche was found dead in his garage on January 2 from carbon monoxide poisoning. Death was declared accidental.

The reported shortages are estimated at about $3,000 by the city auditor, but until circulars are sent out to a number of ratepayers allegedly in arrears the definite amount cannot be established.

Mr. Gibbs declared it appeared to him the tax collector had been victimized, and while the responsibility for the shortages was undoubtedly his, "I cannot find where the money went."

He had been informed, he said, the combination of the vault had not been changed since the appointment of Major Denroche, and was known to several persons. Private bank books of the tax collector's were examined and no record of extraordinary income appeared therein.

"In view of these facts," said Mr. Gibbs, "I believe neither the late Mr. Denroche nor his family received any benefit whatever from the shortages, and in the absence of any evidence of stock gambling or other transactions of a similar nature, I am impelled to think in some way or other unknown to me he was victimized. It cannot be denied he was aware of this since some deposits and receipts therefore do not compare as to dates. The responsibility for the shortages was his undoubtedly, but I cannot find where the money went."

CAR, GARAGE BURN.

STRATFORD.—Damage estimated at several hundred dollars was caused by fire which to-day destroyed an automobile and badly damaged the garage of Frank Carson. The origin of the fire is undetermined. Mrs. Carson was awakened early to-day by the crackling of flames which enveloped the garage.

JUNIOR GAME CALLED OFF

The Peterborough-Port Hope Junior O.H.A. game to-night in Port Hope ewas called off owing to lack of ice, and will be played at a later date.

Freedom Granted to Phlippines

WASHINGTON, Jan. 17.—(C. P.)—Freedom for the Philippines was granted by the United States congress today, the Senate voting to over-ride President Herbert Hoover's veto of the independence bill.

A two thirds vote was required.

The House last Friday voted 274 to 94 to override the veto, more than the margin required.

The Senate vote on rejecting the veto was 66 to 26.

MERCHANTS PAID CASH ON ORDERS FOR CLOTHING

Sturgeon Falls' Wood Lot Foreman Admits Getting Money on 7 Vouchers.

PAID UP OLD ACCOUNTS.

Second Witness Claims Food Orders Forced on Him—Not on Relief.

STURGEON FALLS, Ont., Jan. 17. 17.—(C.P.)— Warning William Imbeau, foreman at the town wood lot, something would be "done to aid his memory" unless he "came across" with information required of him, W. H. Williams, K.C., commission counsel, delved further today into the practice of local merchants who gave cash for clothing vouchers. A judicial enquiry into relief administration is in progress under Judge J. M. Hall, Sault Ste. Marie.

Imbeau told the Judge he had received seven clothing vouchers of $15 each. On the first, received Aug. 8, 1932, he obtained $5 cash and applied $10 on an old account. He did not recall what he had done with the second voucher.

"Come, come," said Mr. Williams, "you are not such a fool as all that. You know whether you got cash or not."

"I guess I got cash," said witness.

"Now here's one dated Sept. 10. How was that handled?" asked counsel.

"I guess the same thing. Clothes and—I need lots of clothes," declared Imbeau.

Asked for receipts for the vouchers applied on old accounts, Imbeau said he had lost them. "When the account was paid in full I threw it away," he said.

He owed a merchant an account and had agreed with the merchant to pay him something on account every week out of clothing vouchers he had received. In addition to the seven $15 clothing vouchers, he received $3.25 cash per week, he stated.

He was hired as foreman by all

(Turn to Page 5, Please)

Orillia Welfare Body Minutes To Be Secret

ORILLIA, Ont., January 17 (C. P.). — Not only will the Public Welfare Board meet behind closed doors, but minutes of the meeting will not be available to the public, it was revealed by Rev. David Rose, chairman, when an attempt was made to obtain access to the minutes of the last meeting.

A false impression might have been created by statements made by some members of the Board. Rev. Rose said, in that it had been suggested that the minutes should be open to the public.

"It was not our intention that the minutes should be open to inspection, because if that were the case there would be no point in the motion excluding people from our meetings," he said.

Mary and Norman

LONDON, Ont., Jan. 17 (C.P.)—Here's the latest on London's goldfish situation. Some days ago, the City Engineer's department found a goldfish in a sewer pipe. Later they received a call from a local woman: "If that goldfish answers to the name of Mary, it's mine," the woman announced.

Meanwhile, however, some kind-hearted person who felt sorry for the lonesome goldfish had obtained another, promptly christened "Norman."

When the owenr of Mary appeared, she was informed it wouldn't do to leave Norman alone, and after all, people can't keep buying single goldfish forever. So Marys' owner was given the alternative of taking not only Mary but Norman, too, which she did.

Unemployment, Relief Surveyed Initial Session

Situation Is Canvassed Province By Province And The Expected Intimations From Some, That They Would Like More Money, Are Made.

DELEGATES LEAN MORE TO WORK PROGRAM RATHER THAN DIRECT RELIEF SYSTEM.

OTTAWA, Jan. 17.—(CP)—Canadian unemployment and relief conditions were surveyed at the opening sitting of the Dominion-Provincial conference this morning. The situation was canvassed province by province.

Heads of each provincial delegation in turn made representations of the situation from the Atlantic to the Pacific. While discussion was in its preliminary stage, the expected intimations from some of the provinces that they would like more money were made.

Several provincial delegates apparently want more public works in the scheme of relief. Highway building and improvement with construction of some public buildings are understood to have been suggested. The delegates are said to have distinctly favored a return of the relief works program which was carried out a year ago as opposed to developing to a greater extent a direct relief system.

The stage for definite suggestions from the provinces was not reached The dominion has yet to be heard. And the likelihood is that with discussion proceeding in this way every effort will be made to come to a common and unanimous understanding.

Co-operation In Evidence

From both dominion and provincial delegates an absolute desire to co-operate was in evidence. The survey of conditions by the provinces was realistic but not in any way pessimistic.

Unemployment and social insurance probably will bring forth much discussion. Premier L. A. Taschereau of Quebec is said to have views which conflict with representatives of the western provinces on amending section 92 of the British North America act so as to transfer to the dominion authority in such matters. As the constitution stands, the provinces have control over unemployment and social insurance and such matters.

The west is said to favor a transfer of power to the Dominion with Mr. Taschereau somewhat reluctant. Other delegates are not adverse to paying this "burden" of control upon the shoulders of the Dominion. In the scheme of things, if the Dominion finds that unemployment insurance is "acturarially sound" and the provinces transfer the authority, it will mean payment out of the Dominion treasury of

(Turn to Page 5, Please)

MAN STRICKEN WHILE DRIVING HIS AUTOMOBILE

Jacob M. Payton Dies Suddenly While Driving His Car.

AUTOMOBILE CRASHED.

Car Was Seen Running Uncontrolled on Monaghan Road.

Apparently stricken with a heart seizure while at the wheel of his car, Jacob M Payton, manufacturers agent, residing at 312 Frederick avenue, was found to be dead when the vehicle was brought to a halt after striking a tree on the east side of Monaghan road at the corner of Weller street, shortly before one o'clock this afternoon.

Previous to striking the tree, the car which had been proceeding north on Monaghan road had travelled an erratic course for some distance, having zig-zagged not only over the travelled portion of the roadway, but having also mounted the grass verge of the boulevard on both sides of the street.

In the opinion of Dr. A. G. Howson who was summoned to the scene, indications led him to believe that Mr. Payton had suffered a seizure or some other physical incapacity, which had resulted in the automobile running uncontrolled before being brought to a stop by collision with the tree. The doctor was not prepared to state def-

(Turn to Page 5, Please)

MARTYRDOM OF JEWISH RACE IS SYMBOLIZED IN WAILING WALL

Hebrews From Every Land Re-affirm Faith at Wailing Wall.

CUSTOM OF AGES

BY PIERRE VAN PAASSEN
Copyright

JERUSALEM, Dec. 30.—Bearded Jews wearing long caftans of black and purple were coming out of the holes in the wall in the Old City. White-haired patriarchs, bent double under the weight of years, leaned on the shoulders of youngsters as they stumbled over the uneven cobblestone pavement of the alleys. Here and there shop-keepers were hastily putting up shutters and bars. It was Friday. The evening star had appeared in the Judean sky. It was Sabbath.

Pierre van Paassen

From all directions the Jews were coming. Out of the most unbelievable places human beings appeared. For the Old City is like a human rabbit-warren, a labyrinth of houses and dwellings superimposed, built crossways and in all ways. The synagogues were filling up. But the

(Turn to Page 8, Please)

Plans Lion Hunt Mississippi Isle

SIKESON, Mo., Jan. 17 (A.P.)—Denver M. Wright was back in the Mississippi River "veldt" to-day on his second lion-hunting expedition.

While the St. Louis novelty manufacturer was keeping secret the place he intended to stage his hunt, it was believed an island in the Mississippi River about 20 miles from here would be the scene of the "safari." This would be a few miles nearer Africa than the island Wright chose for his first fling at lion-hunting.

No sign of official molestation had appeared to-day to threaten the lion stalker's plans. Sheriff J. O. King of Mississippi County said Wright would be given carte blanche to bang away at his two 400-pound lions in the sheriff's bailwick.

Your Evening Smile

AH, HA!

"One of us is a cheat."
"What do you mean?"

"What I say. Five minutes ago I had a fifth ace in my sleeve and now it is gone."

2 SOCIETY GIRLS CRASH IN JUNGLE BOTH RESCUED

Daughter of British Burmese Official Has Leg Broken, Companion Shaken Up.

FLYING AFRICA-ENGLAND.

Lady Mary Bailey Missing in Sahara District—No Word of Hinkler.

NAIROBI, Kenya Colony, Africa, Jan. 16—(C. P. Cable)—The two daring British society girls who crashed near here yesterday in route from Cape Town to London were rescued today and brought to hospital here.

Joan Page, daughter of Sir Arthur Page, chief justice of Burma, sustained a broken leg and a cut in the head when the plane in which she was flying crashed, while her companon, Miss Audrey Salebarker, noted skier, was unhurt but severely shaken up.

Wreckage of the plane was sighted yesterday by a search pilot who saw one of the girls waving at him but he was unable to land due to the thickly wooded district. He returned to Nairobi, however, where he got more flyers, organized a motor expedition and then flew back with food and first aid. Their planes landed about two miles from the spot and after a difficult struggle they found their way to the stricken plane and unfortunate flyers.

The girls were making a leisurely return flight from Cape Town to England, having flown down late last year.

Two Others Missing

Two other British flyers were missing or in trouble today. Bert Hinkler, who set out to recapture the speed record for the England-Australia flight, has been unreported since his departure 10 days ago. He was expected to make his first stop on the eastern Italian shore and a search was under way for him in the Swiss Alps.

Anxiety over the fate of Lady Mary Bailey who took off from here Sunday night to continue a speed flight from England to Cape Town grew today as she remained unreported many hours after the fuel in her plane must have been exhausted.

Lady Bailey left here at 9:50 Sunday night bound for either Nismaey or Gao on the Upper Niger, but neither place reported her arrival.

Some fear was expressed that the slight attack of influenza from which she was suffering when she left here might have become worse and caused her to come down at some inhospitable place in the desert.

APPEAL OF REID SET FOR MONDAY

Appeal Court Will Hear Case of Henry Walter Reid.

MINISTER'S ACTION.

Hearing of the appeal of Henry Walter Reid, which was referred by the Federal Government to the Ontario Court of Appeal, has been set for Monday next, according to information received by J. A. O'Brien this morning from the Attorney General's Department.

Reid was sentenced to hang on January 6, folowing his conviction before a jury at the Fall Assizes presided over by Mr. Justice Wright. At the time of being sentenced on October 15 last, he said he wished to appeal.

A petition was widely circulated throughout Peterborough and district urging executive clemency for Reid, who was found guilty of murdering Harry Thomas, unemployed war veteran of Belleville, in the local hobo "jungle" on the morning of September 3rd, 1932. Two days before the date set for the carrying out of the death penalty, and while arrangements to execute the sentence were being undertaken by the hangman and his assistants at the county gaol here, announcement was made that the case had been referred by the Federal Department of Justice to the Ontario Court of Appeal. The condemned man was reprieved until February 10, on the order of Mr. Justice Wright.

The appeal court may sustain or quash the conviction or direct a new trial.

GERMANY TURNS TO COMPULSORY MILITARY DUTY

Reich Spokesman States Officials Expect Old System in Force by Spring.

ALL CITIZENS TO SERVE.

French Concerned — Claim German Army of 1,000,000 Available.

BERLIN, Jan. 17.—A Government spokesman yesterday revealed that Germany expects by spring to reinaugurate the system of universal military training.

Applies To All Citizens.

The speech on Sunday of Chancellor von Schleicher, reiterating Germany's demand for arms equality, the spokesman said, was a notification to the world and to Germany that there is a determination to replace the Reichswehr (the German standing army) with a militia in which all citizens must serve.

The revelation of the spokesman brought a protest from the German and French branches of the Women's International Peace and Freedom League at Munich.

In his speech on Sunday, Chancellor von Schleicher said that "our opponents knew that they struck at Germany's very marrow when they rendered her defenceless and a second-rate people."

He spoke of the Treaty of Versailles, which stipulated that the German army must comprise not more than seven divisions of infantry and three divisions of cavalry, a maximum of 100,000 men, including officers.

Thinks Treaty Unkind.

The treaty also stipulated that the Reichswehr must confine itself exclusively to maintaining order within the country.

Von Schleicher described as "unkind, undeserved, disgraceful and unchivalrous" the treatment of the German army in the treaty.

Although not specifying details, Germany has contended at Geneva for arms equality, the right to maintain a force equal to those of neighboring States.

France Concerned.

PARIS, Jan. 17.—The unexpected plea of Chancellor General Kurt von Schleicher in Berlin for a return in Germany of compulsory military training as in the days of the Kaiser caused comment in French military quarters yesterday. Even under the restrictions of the Versailles Treaty, Germany could put an army of 1,000,000 men in the

(Turn to Page 3, Please)

Duce's New Envoy

Augusto Rosso, new Italian Ambassador to the United States, is shown as he arrived at New York on the S.S. Conte Di Savoia, enroute to Washington to take up his duties. Though a comparatively young man, Ambassador Rosso has had much diplomatic experience. He headed the Italian delegation to the League of Nations and was at one time counsellor at the Italian Embassy at Washington.

INFLUENZA HITS CREW OF LINER

One Dies, Many Seriously Ill Including Vessel's Surgeon.

DEVELOPS IN MID-OCEAN.

HALIFAX, January 17. — An epidemic of influenza attacked the staff of the liner Alsunia in mid-ocean, and before she reached Halifax one quartermaster was dead, the ship's surgeon seriously ill, and a number of the crew incapacitated.

The quartermaster, Ernest Brown, of London, England, died on Friday, and was buried at sea on Saturday morning.

Mr. F. McGee was removed to the hospital in Halifax shortly after the liner docked. He had developed double pneumonia.

It is understood the passengers escaped the disease.

BETTY COMPSON REGAINS GEMS

Jewels Reappear as Mysteriously as They Were Stolen.

GIVES POLICE NO CLUE.

HOLLYWOOD, Jan. 17 (C.P.).—Betty Compson, screen actress, told police yesterday that the $41,500 jewels that she reported stolen from her in a daring hold-up in her home on the night of January 5th, have been returned to her.

Joe Taylor, chief of detectives of the Los Angeles police department, in making the announcement, said the story of the return of the jewels was as strange as other mystifying aspects of the case.

Taylor said Miss Compson advised him she got the jewels back last Friday. She said she received by mail a note reading:

"Take this check to S.P. depot. Get your stones." A baggage claim check was enclosed. She said her attorney went to the station and received for the check a brown handbag. This, she said, was opened in her attorney's office. She and Irving Wineberg, who, she told the police, was her "sweetheart," were present. The jewels, neatly wrapped, were in the handbag, she said.

Delay in making the report was due to her desire to have the report made direct to Chief Taylor, who was out of town over the week-end.

Story of Hold-Up.

Late the night of January 5th she reported to the police that a man attired as a messenger boy, came to her door, thrust a pistol at her and ordered her and a companion, E. D. Leshin, producer, upstairs, bound and gagged them and fled with her jewels.

The following day she said she knew who the robber was, and that he was not attired as a messenger boy, but she told that story because he threatened to kill her if she did not. She declined to reveal his identity, and later refused to sign a police report which gave a description of the jewels.

"I was greatly surprised to get my jewelry back in this manner," Miss Compson said yesterday. "I never negotiated with the bandits, nor did I pay them a cent of money."

Chief Taylor assigned two detectives to further investigate the strange circumstances of the case.

Ninety per cent of our foot troubles and ailments are due to improperly fitting footwear.

Hat trimming is worn higher in the spring models.

Ottawa Fur Dealer Adequately Punished Challies Says For Game Laws Violation

TORONTO, Jan. 17.—Five hundred partridge which were seized from an Ottawa fur dealer by officers of the department of game and fisheries, because he had them in cold storage without the necessary special license, have been forwarded to Queen's Park, and will be turned over to Christie Street Hospital for consumption by the soldier inmates.

The seizure has drawn some criticism on the ground that the fur dealer was only fined $50 and costs for his serious violation of the game laws. Hon. George H. Challies, minister of game and fisheries, yesterday explained that not only had the offender lost the birds, and the money he had paid for them in the first place, but had had his $100 fur-dealer license cancelled by the department.

"As for the matter of the actual shooting or taking of the birds, we are bringing that under full investigation immediately," said Mr. Challies. "There has been some criticism of the department by the Madoc Review as to inadequate administration of the law in this Ottawa man's case. I would just like to say that had the paper or any North Hastings people advised us that people were taking partridge, in this wholesale fashion, out of season, in their locality, we would have stepped in promptly then. I think, by their failure in this respect, they also lay themselves open to some criticism."

BEGUM AGA KHAN MOTHER OF SON

Child is First Born to Great Indian Prince and Young French Woman.

Father Noted Sportsman.

PARIS, January 17 (C.P.). — A son was born to-day to the Begum Aga Khan, the young and comely French wife of the wealthy East Indian prince who is the religious head of millions of Ismaili Mohammedans. The child was born at 1 a.m. at a hospital in the Neuilly district. Mother and son were reported doing well.

The Aga Khan III., the father, is at Cannes on the Riviera. He is 48th in direct and unbroken descent from the Prophet Mohammed's daughter, Fatima, and her husband Ali. One of the most picturesque figures in Europe, the Aga Khan maintains extensive racing stables in India and England, and plays an active part in Indian politics. The Ismaili Mohammedans pay him annual tribute.

By a previous marriage, he has a 26-year-old son, Prince Ali, who makes his home in England.

The son born to-day was the first child of the fair-haired Frenchwoman, born of a bourgeoise family and the 57-year-old sportsman. They were married three years ago.

The Begum Aga Khan was the former Andree Carron, a native of the little town of Chamberry, France where she spent all her life until her marriage. She has not adopted the Mohammedan religion, retaining the Catholic faith to which she was born.

ENGLAND AND THE ENGLISH

Is Theme of Talk By S. H. Neal to Campbellford Rotary Club.

DESCRIBES CONQUESTS.

CAMPBELLFORD, Jan. 17. (By Examiner Staff Correspondent).—England, its formation, composition and systems was the theme of a short address deliveredd by S. H. Neal to the Campbellford Rotary Club at the regular luncheon yesterday and over which Elie Brunelle presided.

The speaker, in describing the physical formation of the British Isles pointed out that the land was part of a great range of mountains, commencing in Eastern Europe and crossing the country to France then on to England, running through the south and up the west portion of the country to the Hebridies and travelling on into Iceland where it is thought the range terminated.

The original inhabitants of the country were Britons, he stated, who had lived there before the year 1000 B.C. They were really Celts from Gall and these absolutely pure Celts still remain in the land and are found in Wales, retaining their customs and speech. Cornwall and the Isle of Anglesea are also allied to the Welsh in this respect.

The Britons drove back many invasions in their day, the first of these being from the Danes. The Danes, however, did not live in the country but left after some years of occupation. Later came the Romans who brought with them Christianity also, and although they left their mark on the country by laying the foundations of many of the cities, building the great roads and canals and other engineering feats, they in their turn were withdrawn from the land.

Then came the Saxons who conquered and stayed in the land, leaving their mark in the names of the southern counties, such as Sussex, South Saxons, Essex, East Saxons, and the like.

Great Norman Conquest.

In 1066 the great Norman conquests took place under William the Conqueror, the decisive battle being fought at Hastings against King Harold. The Normans remained in the country and have left their imprint on the lives, habits, laws, customs and architecture of the land. The formation of some of the greatest laws we have to-day came from these invaders and the feudal system, often abused and said to be dead, which in reality is not, was created by them. This comprised nearly a division and subdivision of land and authority and was splendid government in those days.

The independence of the British race as it developed in those days was seen during the time of King John, who was known as one of the worst kings of the country and yet out of whose reign came one of the finest declarations of independence in the Magna Charter. This

(Turn to Page 3, Please)

LEGION NAMES COMMITTEES

Relief Committee Appointed This Year With E. H. Lewis as Chairman.

Major Bygott; A. G. Thompson

CAMPBELLFORD, Jan. 17 (By Examiner Staff Correspondent). — Preparing for the work of the coming year the executive committee of the Campbellford Branch of the Canadian Legion has appointed committees to handle the present situation. Among these is the relief committee, which this year will be comprised of E. H. Lewis, chairman; Major J. M. Bygott, and the treasurer, A. G. Thompson.

For the past two years this work has been handled by one man acting with the town as the Legion's relief officer, this office being filled by G. H. Free, whose resignation from the post was accepted by the branch. In the past two or three years this work has grown to such an extent that it was decided to handle the situation with a committee.

Other members added to the executive committee were G. C. Bromley, H. Redden and Free Clark. The property committee appointed was: President, Reg. McCullough. Major J. M. Bygott, and A. G. Thompson.

Case Is Dismissed In Hastings Court

HASTINGS, Jan. 17. (Examiner Correspondence).—Magistrate J. H. Davidson, of Cobourg, made his first official visit to Hastings since receiving his appointment, on Monday afternoon for a case that has caused considerable interest in the village. The aftermath of a car accident at the corner of Bridge and Water streets, when a car driven by R. Walsh backed into Mrs. Thomas Kirk on the afternoon of December 22nd, 1932. The case was to have been heard in the council chamber, but proved to be not large enough for the crowd. Colonel F. D. Boggs of Cobourg, acted for the Crown and M. A. O'Shea of Hastings for the defense. The following gave evidence: Mrs. Kirk, Mrs. Garside, Geo. Jeffries, A. G. Parker, Paul Barry, J. J. Collins, M. Simpson, W. N. Beavis and Mr. Walsh.

After hearing the evidence and the arguments by both counsels the Magistrate dismissed the case.

Obituary

MRS. WELLINGTON FIFE.

The death occurred on Monday morning, at her residence, Lot 22, Concession 5, Otonabee, of Mrs. Wellington Fife, aged 33 years. Mrs. Fife passed away after a brief illness, and news of her death has come as a shock to her many friends and relatives.

Besides her husband, she is survived by one daughter, Doris, at home; her mother, Mrs. Benjamin Windsor, and five brothers: Archie and Howard of Peterborough, James of Ottawa, Reginald of Lindsay and Darcey of Toronto; also two sisters, Mrs. H. Evans of Beamsville and Mrs. W. Wigg of Peterborough.

The funeral is to be held on Wednesday at 1.30 p.m. from the family residence for service at Bethel United Church at 2 p.m. Interment at Fife's Cemetery. The Rev. J. V. McNeely of Keene United Church will conduct the services

OSCAR WANAMAKER

The death occurred on Monday evening at his residence, Chippewa street, Lakefield of Oscar Wanamaker, at the age of 61 years, after an illness of two weeks duration.

A native of Hastings, Ontario he was a son of the late Mr. and Mrs. Rubin Wanamaker. Mr. Wanamaker had resided in Lakefield for about fifty years and was held in high regard by all who know him.

He is survived by two sisters, Mrs. W. J. Waldon and Nancy and three brothers, Harry, Alexandra and William all of Lakefield.

The funeral is to be held on Wednesday from the residence at 1.30 p.m. with the Rev. W. R. Archer, pastor of Regent Street United Church officiating. Interment at Lakefield Cemetery.

FIRST FIRE CALL

HASTINGS, Jan. 17. (Examiner Correspondence). — The Hastings volunteer fire brigade had their first run of the year to a chimney fire at the residence of Mr. Thomas Kirk. The fire was put out without the aid of the engine.

The Toronto Savings And Loan Co.

48th ANNUAL STATEMENT

December 31st, 1932

ASSETS

Office Premises		$ 70,000.00
Real Estate Owned		992,904.94
Rents, due and accrued		12,706.99
Mortgages—(including Agreements for Sale)		
Principal	$ 804,755.87	
Interest, due and accrued	30,146.19	
		$ 834,902.06
Bonds and Stocks Owned—		
Bonds of Dominion of Canada and Provinces thereof	$ 589,030.58	
Bonds of Canadian Municipalities	231,549.07	
Other Bonds and Debentures	514,572.44	
	$1,335,152.09	
Stocks	2,211,371.89	
		$3,546,523.98
Loans on Stocks and Bonds		12,500.00
Cash—		
On Hand and in Banks		426,335.70
Sundry Accounts due Company		300.00
		$5,896,173.67

LIABILITIES

To the Public:		
Deposits	$1,436,517.47	
Currency Debentures	1,543,805.88	
Sterling Debentures	571,497.60	
		$3,551,820.95
To the Shareholders:		
(Capital Stock Subscribed: $1,000,000.00)		
Capital Fully Paid	$1,000,000.00	
Reserve Fund	1,200,000.00	
Profit and Loss Account	89,352.72	
		$2,289,352.72
Dividend and Bonus Payable 3rd January, 1933		55,000.00
		$5,896,173.67

PROFIT AND LOSS ACCOUNT

Balance at Credit of Profit and Loss Account, 31st December, 1931	$ 81,118.67	
Net Profit for the year after deducting charges of management, interest on Deposits, Debentures, etc.	168,234.05	
	$ 249,352.72	
Appropriated as follows:		
Quarterly Dividends Nos. 152, 153, 154 and 155, amounting to 14% on $1,000,000.00		$ 140,000.00
Bonus of 2% for the year 1932		20,000.00
Balance Carried Forward		89,352.72
		$ 249,352.72

BOARD OF DIRECTORS

PRESIDENT:
HERBERT C. COX
Chairman of the Board of the Canada Life Assurance Co.

VICE-PRESIDENTS:
W. G. MORROW
Director Imperial Life Assurance Co.
Director National Trust Company.

LEIGHTON McCARTHY, K.C.
President of the Canada Life Assurance Co.

E. R. WOOD
Vice-President, The Can. Bank of Commerce.

E. T. MALONE, K.C.
Vice-President, Toronto General Trusts Corporation.

G. A. MORROW
President, Imperial Life Assurance Co.

S. H. LOGAN
General Manager, The Can. Bank of Commerce.

J. A. McLeod
General Manager, The Bank of Nova Scotia.

W. E. RUNDLE
President, National Trust Company.

A. H. COX
President, Provident Investment Co.

SURPLUS OF ASSETS OVER LIABILITIES TO THE PUBLIC OVER $2,344,000.00

Offices: 437 George Street, Peterborough

THE
MUTUAL LIFE
Assurance Company
OF CANADA

Established 1869

Operating Results

for the Year Ending December 31st, 1932

PROFIT AND LOSS ACCOUNT
REVENUE BASIS

Surplus Funds as at December 31st, 1931, consisting of:			
General Investment Reserve		$ 826,490.94	
Free Surplus for Contingencies		4,538,343.82	
			$ 5,364,834.76
INCOME			
Premiums (net)	$18,354,729.94		
Interest and Rents (after further deduction of $218,046.44 for possible loss of interest on Farm Mortgages)	6,878,919.65		
Supplementary Contracts	2,363,362.49		
Profit and Appreciation on Ledger Assets	53,463.82		
		$27,650,475.90	
EXPENDITURES AND RESERVES			
Death and Disability Claims, Matured Endowments, Surrendered Policies, Supplementary Contracts, etc.	$12,115,791.93		
Increase in Actuarial Reserve and Amounts Left on Deposit	6,407,228.95		
Commissions, Taxes and General Expenses	3,415,938.49		
Loss and Depreciation on Ledger Assets	151,828.22		
Amount Written Off Head Office Premises	50,000.00		
		22,140,787.59	
Surplus Earnings for Year		$ 5,509,688.31	
Special Charges:			
Additional Specific Reserve against Loss of Principal on Mortgages and Sale Agreements	$ 222,736.79		
Amounts Written Off Book Value of Bonds as Provision for Possible Losses	1,000,457.87		
		1,223,194.66	
Net Amount Transferred to Surplus Funds		$ 4,286,493.65	4,286,493.65
TOTAL			$ 9,651,328.41
Deduct:			
Surplus Paid or Allotted to Policyholders		$ 4,276,309.44	
Additional Provision for Staff Pensions		17,495.00	
			$ 4,293,804.44
Surplus Funds as at December 31st, 1932, consisting of:			
General Investment Reserve, Dec. 31st, 1931	$ 826,490.94		
Transferred from Free Surplus	373,509.06		
		$ 1,200,000.00	
Free Surplus for Contingencies		4,157,523.97	
			$ 5,357,523.97

Outstanding features of 1932 Statement:

Surplus funds and Contingency Reserves	$ 11,853,105.72
Dividends paid Policyholders (Annual and Deferred)	$ 5,034,911.56
Total Assets	$132,198,392.72
New Assurances paid-for	$ 44,038,582.00
Assurances in force December 31st, 1932	$517,967,974.00

Lowest Expense Ratio in the Company's History.
Death losses were well within the expected.
Surplus earnings per $1,000 of total assets were $41.68.

A Purely Mutual Company

The principle of mutuality has again been justified by the gratifying surplus earnings during the past year which permit the continuation of the unique record which the Company has maintained throughout its entire history of over sixty years in the field of low cost life insurance.

RECORD OF PROGRESS

Year	Assets	Business in Force	Dividends Paid to Policyholders	Total Payments to Policyholders
1892	$2,235,384	$16,122,195	$65,001	$216,337
1912	$20,071,345	$77,921,144	$277,631	$1,275,886
1932	$132,198,393	$517,967,974	$5,034,912	$17,146,547

The 63rd Annual Meeting of the Policyholders will be held on Thursday, February 2nd, 1933, at the Head Office, Waterloo, Ontario.

R. O. McCULLOCH, *President* W. H. SOMERVILLE, *General Manager*

MORNING TIMES FIRST ISSUED DAILY IN 1893

Second Issue of Paper Published on October 30, 1893.

EMPLOYED 50 HANDS.

Reminiscent of Peterborough forty years ago is a faded copy of The Morning Times, published by the late William H. Robertson, which has been shown to The Examiner by William McFadden.

Under the date of Wednesday, November 1, 1893, it was the second number of the revived daily edition of The Times, which has first appeared as a weekly in 1872. Twelve years later, in 1884, the management aspired to daily publication, but after a troubled experience, it was suspended until October 30, 1893. Mr. Robertson's ambitions were not content with this restricted service. He was convinced that there was an opportunity in Peterborough for a morning paper published daily, and with a direct telegraph wire into the office The Times blossomed forth again on Tuesday, October 30.

According to the proprietor's announcement it was to be off the press at 4 a.m., and delivered to subscribers' homes by 7 a.m. at the latest, "so that working men will have the paper at their breakfast table."

A glance over the four pages of its second day's issue may recall to older citizens news items of that day which retain the interest of old recollections of this community forty years ago.

October that year went out in the atmospheric glory of Indian summer, with a soft haze over the old town that reminded some citizen, in conversation with a Times reporter, of a winter day in California.

Turning to the back page that All Saints' Day, The Times' reader found the weather report prominently displayed in the upper left-hand corner. In all the changes that have occurred since then the seasonal variations of the weather have remained a constant factor. Even the form of the report from the "Meteoralogical" office, Toronto, is almost identical in its brevity of phrase and range of survey with the official "probabilities" that are published from the same governmental source to-day. The temperature from Esquimault, B.C., to Halifax, N.S., indicated the weather conditions across Canada, and usual forecast promised a continuation of the Indian Summer warmth throughout the lower lakes and St. Lawrence River district.

But, on the other side of the Canadian scene, snowfall overnight was the prospect in Manitoba.

Oratorical Society

The following are abridged items from the local news:—

The Peterborough Oratorical Society met in the Y.M.C.A. hall, with an attendance that was not as large as was desirable.

"A hop under the auspices of the 'I Go U Go' Club of Peterborough was held last night at Fobert's Hotel, Bridgenorth."

There is something familiar in both these items through their present day counterparts.

Public speaking clubs meet at the "Y," and as to dancing at Chemong it is part o fthe summer and fall routine for many of Peterborough's younger generation.

Special All Saints' Day services were held at St. Luke's and St. John's churches.

"The Sons of Canada meet tonight."

"Two lonely tramps occupied the cells at the police station last night."

"A dog was killed on George street yesterday by being run over by a truck."

The dogs of to-day are nimbler and more alert. They have to be to dodge the faster moving motor traffic.

"The police are on the look-out for a bicycle which was stolen from Hamilton."

"Martin O'Connor left last night for Cobourg to attend the ball held under the auspices of the Cobourg Baseball Club, champions of Canada."

"Alfred McDonald, proprietor of the Point St. Charles (Little Lake) lumber firm, returned from Chicago yesterday on a special World's Fair train."

"J. Frank Buckon of Orillia is in town visiting his cousin, Dr. F. H. Brennan. Mr. Buckon, who was formerly on The Times' reportorial staff is now local editor of The Orillia Times."

Guest at the Snowdon House included Hugh Spence of Norwood, J. W. Fitzgerald and J. C. Grant, Lakefield.

"Notwithstanding the fact that the Mayor of Chicago was assassinated, we know of several Peterborough men who want to be mayor."

"Mr. Pope, street inspector, had a force of men at work yesterday on Charlotte street east and around the market scraping up the ooze caused by recent rains.

Market Quotations

Wheat was 60 cents a bushel; oats, 32 cents; barley, 35 to 40c; hay, $9 a ton; potatoes, 45c to 60c a bag; honey, 8c to 10c a pound; apples, 50c to 65c a bag; chickens, 35c to 60c a pair; geese, each 40c to 60c; turkeys, each 50c to 80c; beef hides, cwt., $3 to $3.50; sheep hides, each 75c.

Butter in rolls sold at 24c and 25c; and in firkins, 19c to 20c; eggs, per dozen, were quoted at 15c to 18c; cheese, per pound, 12 cents; lard, 15c a pound.

Dressed pork brought 7c a pound, and a hind quarter of beef sold at $5 to $5.50 per 100 pounds; and liveweight the price was $1.50 to $3 per cwt.

General News

The editorial columns referred to the death of Sir John Abbott, former Premier of Canada, who succeeded Sir John A. MacDonald as laeder of the Conservative party.

The Matabele War in South Africa was the feature story in the cable news. Emperor William was about to open the German Reichstag, and a brief news item from Vienna told of a ministerial crisis in Austria-Hungary which was causing Emperor Franz Josef serious concern.

Violent deaths, several murders, a street car strike in St. Paul, Minn., Spain's military action against the Moors, the repeal of the Sherman Act by the United States respecting the purchase of silver swith politico-financial repercussions in Paris, Rome and other centres were only variations of the general run of news to-day.

A note from Vienna said that "the belief prevailing that the consequent drain of gold to America will not be serious" was generally held on the bourse of the gay capital of the old Empire.

Returning to "Main Street,' there is a letter on the front page from a George Street merchant, who complains that the "incandescent light service for the last few weeks has been a great annoyance to the merchants. The old-fashioned rush candle of forty years ago is at present being placed in comparison."

From a sports telegraph despatch on the front page the following sentence is culled: "New York, Oct. 31.—The news that Jim Corbett was on a still hunt for Charley Mitchell with the avowed intention of thrashing him on sight has put sporting men in a fever of excitement."

Sounds like the old familiar "smoke-up" and ballyhoo.

The Lindsay correspondent of The Times reported the provincial plowing match that had been held near that town with more than 3,000 spectators present. Joseph Redmond, Jr., and William Duffus of Peterborough were among the prize winners.

And also this item from Lindsay: "George Matthews, the pork packer, is doing an enormous trade this year. Hogs by the carload are being shipped to Peterborough from this vicinity almost daily and many more are to follow."

According to Mr. Robertson, The Times employed between fifty and sixty hands."

Raids on telephone boxes in the London area alone are responsible for a loss of $1,500 monthly.

Part Of The Ex-Kaiser's Routine

Each day about noon time when he returns from his automobile ride, former Kaiser Wilhelm of Germany may be observed feeding the wild ducks which frequent the canal surrounding his estate at Doorn, Holland. He has been living here since his exile in 1918.

Western Premiers May Confer With Bennett

It is expected that during the week, premiers from the three western provinces will confer with Prime Minister Bennett at Ottawa on the subject of wheat marketing. Premier J. E. Brownlee acted as spokesman for the three premiers in making the announcement. He was mentioned recently as probable member of the new tariff board, and rumor says that he will resign the premiership of Saskatchewan in order to accept the new post. Above at top is shown at left Premier J. M. Anderson of Alberta; right, Prime Minister R. B. Bennett; lower left, Premier Bracken of Manitoba; and lower right, Premier J. E. Brownlee of Saskatchewan.

Appoint Committees At Lakefield Council

LAKEFIELD, Jan. 17.—(Examiner Correspondence.)—The inaugural meeting of the Village Council was held last week with Reeve Tanner in the chair and present Councillors Botterill, Hill, Hull and Webster. The following standing committees were appointed:

Finance — Councillors Hull aid Webster.

Property—Councillor Botterill and the rest of the Council.

Roads—Councillors Hill and Botterill.

Charity—Councillors Webster and Hull.

Mr. T. W. Chaplin was appointed to the Library Board 1933-34-1935.

Dr. J. C. Smith was appointed to the High School Board 1933-34-35.

Mr. A. B. Burrows was appointed to the High School Board to replace the late Dr. Lingwood.

Board of Management of the Hall—Property committee.

An offer was received re trucking wood from Apsley to Lakefield or Peterborough. This was laid over.

The Finance committed presented a report and recommended payment of accounts due.

The insurance on the team of horses and machinery was reduced.

The Board of Health was re-appointed.

Mr. T. Asor Northey was re-appointed milk inspector.

Mr. R. J. Webster was re-appointed Chief of Police, caretaker of the town hall, assesor, etc., and Mr. Fred Darling was re-appointed teamster, both at reduced salaries.

A by-law to provide for the election of school trustee to replace the late Dr. F. H. Lingwood received its several readings and was passed.

The question of the purchase if fire equipment was left with the Property committee with power to act.

The time of the return of the rolls was extended to February 13th.

The wood owned by the village will be sold at $2.50 per cord at the lot, plus the cost of haulage. The Reeve ,Councillors Botterill and Hill were appointed to arrange for sale and transportation of same.

Two contractors were appointed.

GERMANY TURNS

(Continued from Page 1)

field on short notice, it was said.

French military men regarded von Schleicher's Sunday speech to war veterans with concern, as indicating a new trend in Germany.

The military clauses of the Versailles Treaty were designed to prevent the very thing that now they fear is coming about—namely, the re-birth of the old German army.

They allowed Germany a professional army of only 100,000 men, each serving a 12-year tour of duty. Compulsory military service was definitely prohibited and all associations and schools were forbidden to give military instruction.

Those restrictions, the French thought, would confine miltary training to the 100,000 men in the German regular army.

Each Soldier An Officer.

They now report, however, that each 12-year soldier really is an officer, competent to train recruits. The French military intelligence also report that the small professional army has preserved the old imperial army traditions and is adapted for rapid expansion into a larger body than the German army of 1913, which numbered 800,000.

French leaders insist they cannot reduce their armed forces in the face of these trends in Germany, and plan a stiff fight against drastic reductions in appropriations for the coming year.

ENGLAND, ENGLISH

(Continued from Page 1)

was the last successful invasion of England.

Speaking in regard to Scotland, Mr. Neal pointed out that this country had never been successfully invaded, the original inhabitants, the Pics and Scots still being the inhabitants of the country. Not even the Romans conquered this hardy race but instead built a strong defense across the land to prevent the Scots from raiding England.

Much of the meeting was given over to discussions on business matters, among which was the reduction of annual membership dues. This, however, was left with the executive to deal with.

THOMASBURG

Mr. and Mrs. Edward Way visited Mr. and Mrs. James Brown on Friday.

Mr. and Mrs. William Vanee spent Wednesday afternoon with Mr. and Mrs. Harold Morton.

Rev. H. B. and Mrs. Herrington and daughter, Lucille, were entertained by Mr. and Mrs. W. Harrison on Thursday evening.

School Attendance Officers Selected

Appointments Made at Inaugural Meeting of Harvey Township.

Harvey Council met at Hall's Bridge on Monday, Jan. 9, 1933, members present — Hugh Given, Reeve, Chas. Flynn, Darius Hall, Bruce Ingram, Wallace Shearer, councillors.

The collector presented a statement of uncollected taxes amounting to $1,547.57.

Correspondence was read from Municipal World, re subscriptions. Moved by Mr. Ingram, seconded by Mr. Shearer, that the clerk order 6 subscriptions of Municipal World.

Moved by Mr. Hall, seconded by Mr. Flynn, that the clerk advertise for an assessor, salary set at $55.00, assessor to pay his postage, etc. Applications to be in the clerk's hands not later than Feb. 3rd.

From Bank of Montreal re the Jno. Carew Lumber Co., taxes for 1932. Moved by Mr. Flynn, seconded by Mr. Hall that council accept Jno. Carew Lumber Co. cheque less 5% for their taxes.

Moved by Mr. Shearer, seconded by Mr. Ingram, that the Reeve and treasurer be authorized to sign an agreement for an overdraft with the Royal Bank of Canada.

On motion of Mr. Ingram and Flynn the following parties were appointed school attendance officers: For Div. No. 1, W. A. Adams; for Div. No. 2 and 4, Cecil Crowe; for Div. No. 3, Geo. E. Wilson.

Moved by Mr. Shearer, seconded by Mr. Flynn, that E. J. Westlake be appointed weed inspector for 1933 at a salary of $2.75 per day and 10 cents per mile one way.

Moved by Mr. Ingram, seconded by Mr. Hall, that the following parties be sheep valuators for the year: Div. No. 1, Hugh Allen; Div. No. 2 and 4, Wm. Moore; Div. No. 3, Geo. Irwin.

Moved by Mr. Shearer, seconded by Mr. Hall, that W. A. Adams for Div. No. 1, Robt. Cairnduff for Div. No. 2 and 4, Geo. E. Wilson for Div. 3, be appointed sanitary inspectors for the year.

Moved by Mr. Hall, seconded by Mr. Shearer, that H. O. Boyd, M.D., be appointed M.O.H. for 1933.

Moved by Mr. Ingram, seconded by Mr. Flynn, that Hugh Given and W. A. Adams be members of the Board of Health.

Moved by Mr. Hall, seconded by Mr. Ingram, that Jno. P. Smith be appointed clerk and treasurer for year at a salary of $260, postage and exchange, etc.

On motion of Shearer and Flynn Darius Hall was authorized to order 25 steel posts for snow fence and 1 cap used in driving posts in ground, to be delivered at Hall's Bridge.

Moved by Mr. Ingram, seconded by Mr. Shearer, that we draw on the treasurer, for the following amounts: Gale Elliott, D.R.O. and mileage, $4; Robt. Smith, poll clerk, $3; Jas. C. Oliver, D.R.O. mileage, $7.50; Cecil Crowe, poll clerk, $3; Fred Pluard, D.R.O. mileage, $5.15; Jno. Fulton, poll clerk, $3; Milton Ingram, D.R.O. mileage, $7.50; Earnest Irwin, poll clerk, $3; Jno. Campbell, rent for house election, $5; M. W. Shearer, 1 cord of wood for hall, $4; Bobcaygeon Independent, printing, $23.27; R. Windover, supplies for mower, $3.75; Municipal World, elecion supplies, $7.86; Gale Elliott, wood for hall, $2.25; Jno. P. Smith, salary as clerk and treasurer, $275; Jno. P. Smith, postage, stationery, etc., $21.72.

On motion of Mr. Hall and Shearer, council adjourned to meet again at Nogie's Creek on Feb. 4th, 1933.

Water is the chief constituent of all living things.

Remarkable Progress! The record of 1932

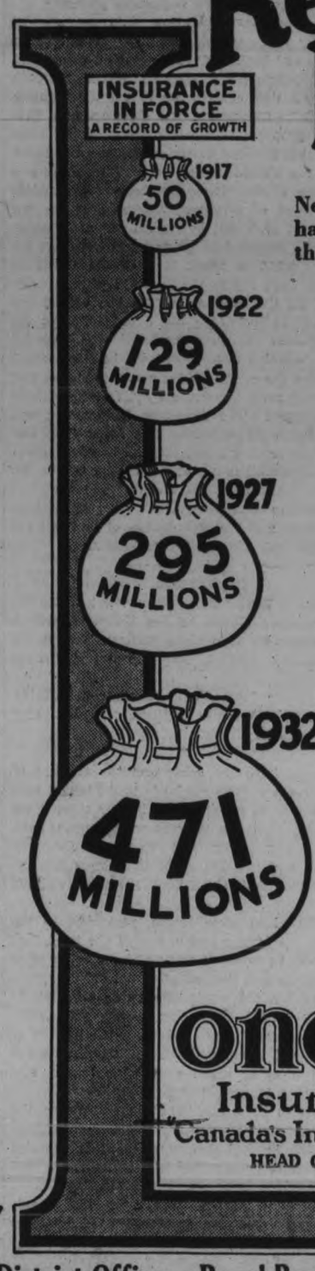

"We built our business for days like these."

Never in the 58 years of London Life history have we had a more gratifying report than for the troublesome year 1932!

Success A Measure of Service

1 More people than ever before bought London Life policies for future provision for themselves, their families and business interests. The new insurance purchased from the London Life amounted to

One Hundred Million Dollars ($100,463,094)
—an increase of $5,361,184 over 1931

2 The security of the Company, which stands back of all policies has been further strengthened.

The Assets have been written down where necessary or reserves set up to fully take care of depreciation. The Assets now amount to $77,558,312, an increase of $5,336,895.

The Policy Reserves are greater by $5,120,740 than required by the Dominion insurance law.

The Free Surplus on the Company's own high standard has been increased to $3,111,151. This surplus is in addition to (1) all special policy and investment reserves set up in this and former years, and (2) the full provision made for all profits accruing and profits due to policyholders in 1933.

Interest earned on invested assets, 6.33%.

3 The Income amounted to $19,690,248—a substantial gain over 1931.

4 The funds of the Company are never idle. They are kept fully invested in non-speculative enterprises, chiefly government and municipal bonds and first mortgages on improved real estate. The increase in our business has meant, therefore, a correspondingly greater contribution through such investments to the welfare of the country.

Dividends to policyholders will be on the same high scale throughout the coming year. To purchase London Life participating policies is to share in the Company's success.

Established 1874
London Life
Insurance Company
"Canada's Industrial-Ordinary Company"
HEAD OFFICE - LONDON, CANADA

District Offices--Royal Bank Bldg., George & Hunter Sts. Peterboro

QUICK PRINTING SERVICE Modern Plant

Will this be Canada's next Number One Car?

It's the new Plymouth —a Six at $95 less than last year

RECENTLY, Walter P. Chrysler announced the new Plymouth Six . . . but already you hear people say: "It looks like Canada's next Number One Car!"

Clearly, Walter P. Chrysler and his engineers knew what you wanted.

So they gave you the combination of a Six with Floating Power . . . they gave you a BIG, roomy car . . . a car that's *fast* . . . that's *thrilling* to drive!

They gave you a *safer* car . . . with a safety-steel body, hydraulic four-wheel brakes and a safety-glass windshield.

They achieved new economy of gas, oil, tires, upkeep. And they built a smart low-priced car without that "low-priced" look.

Will Plymouth be Canada's next Number One Car? Look at it . . . "Look at All Three" . . . and may the best car win!

IT'S A SIX AT $95 LESS THAN LAST YEAR

Business Coupe $675, Rumble Seat Coupe $730, Four-Door Sedan $750, Convertible Coupe $790; all prices F.O.B. factory, Windsor, Ontario, freight and taxes extra. Convenient terms. Duplate Safety Glass in all windows at slight extra cost.

Gillespie Garage 378 Aylmer St. Telephone 950 **Peterborough**

The Examiner

The Examiner is a Member of the Audit Bureau of Circulation.
The Daily Examiner, published every lawful evening by The Peterborough Examiner Limited. Office: 419 George Street. $6.00 per year Delivered in City. Out-of-town Subscribers by mail $4.50 per year.
Member Canadian Press, Limited; Audit Bureau of Circulation; Canadian Daily Newspapers Association.
Member Ontario Associated Dailies. T. G. Vatcher manager. Canada Permanent Building, Toronto.
Sole U.S. Advertising Representative The Bookwith Special Agency Inc., New York Chicago Philadelphia, Detroit, St. Louis, Kansas City Atlanta San Francisco.
Advertising Rates on application.
E. M. GLOVER Managing Director.

'PHONES: Editorial 1601, Business Office 1600 Private Branch Exchange to all Departments

TUESDAY, JANUARY 17, 1933

A QUESTION OF TRADE.

Mr. King's contention that Canada should trade with every nation willing to trade with her is likely to strike a responsive chord throughout the country.

Under present-day conditions the Canadian people are, it is to be fancied, willing to do business with any country that will agree to mutually advantageous terms.

If trade can be arranged with Russia, without violating our obligations under the Empire trade pacts and without serious injury to Canadian industries, most people in this country are not going to find fault because the Russian system of government or the Soviet ideals of religion do not coincide with our own.

That is why The Examiner believes that the Ottawa Government owes to the people of Canada a frank statement as to this much-talked-of Russian barter deal.

We have newspapers enthusiastically acclaiming the proposal; we have other journals emphatically declaring that no definite proposal has been made, and between these conflicting reports the public, with Ottawa silent on the subject, is utterly unable to size up the situation accurately.

Until we get a definite declaration from the Federal Government there is no way of telling whether the country is being aroused over a mere will o' the wisp.

DOING A GREAT WORK.

The enthusiasm shown at the annual meeting of the Horticultural Society the other night and the determination of the organization to carry on its splendid work with renewed vigor during the coming year are most gratifying to all citizens who realize what an important part the society has played in the beautification of Peterborough.

It has always seemed to The Examiner that its work in this respect should have been more generally supported, and that in this city of home-lovers and beautiful homes there should have been a much larger membership than the organization has ever succeeded in adding to its roll.

Fortunately, there have invariably been enough public-spirited citizens associated with the Horticultural Society to enable it to make a really worthwhile showing in its desire to improve the general appearance of Peterborough, but it is hardly fair that the whole burden should be laid upon the few instead of being shared among the many.

Like every other organization, the society is undoubtedly feeling the effects of depressed conditions, and under the circumstances it is to be hoped that many more citizens will realize the need and will be glad to join in and assist in carrying out the objects for which the Horticultural Society was first organized.

More members will help materially in making this year's an outstanding success.

ANOTHER CANADA FIRST?

It is a common charge of independent political groups that there is very little actual difference between the two old parties, and often considerable color is given such accusations by Conservative and Liberal utterances.

Take these words for example:

"Let us not be led away by talking about other countries, by subtleties of talk concerning other parts of the Empire or the Empire as a whole. Canada is the part of the Empire for which we, and we alone, are responsible. Canada is our own country, and it is our country's business with which we should be most concerned. If that is attended to properly, the Empire will be all the better for it. If it is not, the Empire will be all the worse off."

It is safe to say that if these sentences were read over to any well-informed Canadian without telling him of their origin he would instantly declare that they were taken from a speech by the Rt. Hon. R. B. Bennett.

On the contrary, they were spoken no later than last Saturday night by Rt. Hon. W. L. Mackenzie King in an address at Montreal.

The Liberal chieftain in this portion of his speech expressed exactly the same thought and in much the same language as did Mr. Bennett in the House when he opposed the Dunning budget.

Here is the Bennett words on that occasion:

"I am for the British Empire, next to Canada. I say now what I have said from my youth, that the future of the Empire depends upon the upbuilding of Canada. What is good for one is good for both, and what is bad for one cannot avail the other."

TWO SIDES TO THE STORY.

Considerable discussion is carried on these days regarding a proposed deal between Canada and the Soviet Government of Russia. It seems that Russia is suffering from a decided shortage in cattle, particularly is there a shortage of cows. The proposition is that Canada exchange with Russia some 100,000 odd cattle for crude oil and for coal.

Those in favor of the bargain see in it a chance for Canada to rid herself advantageously of her surplus of bovines, while there will be the lucrative importation of oil. It is pointed out that the sale of live stock will put much-needed money into the pockets of Canadian farmers, thus starting the cash circulating among the largest buyers in the Dominion. When farmers are prosperous everyone else in the commonwealth shares their good times, it is pointed out. Not only that, but when the crude oil arrives in Canada, Canadian oil refineries will be started working, or their work will be increased, much to the advantage of Canadian workmen. Those in favor of the transaction see in its successful carrying out a decided advantage to Canadians generally.

On the other hand there are those who ask, "If Russia really wants cattle, why does she not go on the market and buy?" Answering their own question these objectors say, "Russia has neither the cash nor the credit that enables her to put the transaction through." Continuing, the objectors urge that though the proposed exchange of commodities looks like barter that it is not barter at all but an instance of asking the Canadian Government to finance a risky business affair. Those who look at the matter from this point of view say, "Before a single cow can be bought cash will be needed. The Canadian farmer simply cannot take crude oil in exchange for his cattle. What is asked is that the Canadian Government shall say to the bankers, "You advance the money for the deal and we'll stand behind you to the extent of something like $4,000,000.' For the Canadian farmer the whole matter is cash, cash for which the Canadian Government will be responsible."

Supposing the cattle are got across to Russia and Russia should send Canada an equivalent in crude oil. What then? The Canadian Government will have that much oil on hand. And then? The Canadian Government will sell that oil to advantage—if it can. If the oil is not sold it simply will be too bad for the Canadian Government. And that "if" is a big word in that connection. Also, what about the possibilities and the probabilities of graft all the way through?—St. Thomas Times-Journal.

OPTIMISTS.

Archdeacon Walter Burd, bishop-elect of the recently established diocese of Saskatchewan, tells a Toronto interviewer that while Western farmers are not immediately hopeful, they are not despairing either.

"Their whole future," the archdeacon explains, "depends on an increase in the price of wheat. If it comes they will be all right."

* * * *

There you have the spirit and the thought of the West. There is more optimism to the square inch on the Prairies, we believe, than in any other place on the globe. Give the Western wheat-grower even a shred of encouragement and you have a champion enthusiast. And it takes a lot to depress him, as anyone familiar with the Prairie Provinces will tell you.

We referred at some length, yesterday, to the problems of the farmer and expressed the hope that some way will be found of getting him a better price for his products and thus assisting not only the man on the land but the whole country to get back to better times. In this connection, we note that definite steps have already been taken for the holding of an international wheat conference in Canada for the purpose of bringing about orderly production and marketing on a mutual interest basis.

There is to be a conference in Ottawa on the 17th of this month between Provincial Prime Ministers and the Federal Government. It is expected that a variety of matters will be discussed. On that occasion, Western leaders will ask Mr. Bennett to arrange the round-table meeting of the chief wheat-exporting nations of the world—Canada, Australia, the United States and the Argentine.

* * * *

Some weeks ago delegates to the annual meetings of the three Prairie wheat pools requested the Government to convene such a conference. It was held that a meeting of this kind would lead the way to stabilized wheat prices and a solution of the existing marketing problem. Following the Pool meetings, a conference of the Premiers of Manitoba, Saskatchewan and Alberta, held in Winnipeg, gave unanimous approval to the same request to the Federal Government. And these three Premiers—Mr. Bracken, of Manitoba; Mr. Anderson, of Saskatchewan, and Mr. Brownlee, of Alberta—are stressing the importance of immediate action.

It is generally felt by Western farmers that the old policy of continually increasing or trying to increase the annual output of wheat is all wrong. If production can be made more in harmony with the needs of the nations which find it necessary to import wheat, the Westerners say, the flood of golden grain that has sent prices to the lowest levels in hundreds of years will be checked, and substantial price increases may be looked for. It is believed, however, that nothing like this can be accomplished without concerted action by the interested nations, all working for the common good.

* * * *

It is not an easy thing, naturally, to regulate production, to say to a farmer that he must grow not more than 200 acres of wheat this year when, perhaps, he planted 300 the season before and enjoyed a heavy harvest. It is not an easy thing to say to him even if he received only a starvation figure for his crop. Every farmer, of course, is an individualist. It is the most natural thing in the world for him to work and pray for a bumper harvest and to ever hope for something to happen that will get him a fine price when he has such a large quantity to sell. However, things do not work out that way, as sad experience shows, hence the necessity for large, co-operative movements to regulate production, as well as sale.

There would seem to be little ground for doubt as to the attitude of Mr. Bennett and his colleagues toward the proposal of the Western Pools and the Western Premiers. And it is taken for granted that other nations would accept a Canadian invitation to this end, because they are just as vitally interested as we are in trying to bring about an improvement. —Border Cities Star.

EDITORIAL NOTES AND COMMENT.

You who are in a position to help should send in your donation to the Relief Fund as soon as possible. Peterborough cannot fall down in this important duty.

Judge Stubbs may not believe in long sentences, but his announcement that he intends to argue his case for a week shows that he favors long speeches.

Ontario Liberals are demanding an election this year, but it is a safe conclusion that Premier Henry's hearing in that particular case will be found to be decidedly defective.

According to the Toronto Saturday Night, there is nothing before the Government for its approval or disapproval in regard to the Russian barter deal, so far as is known, and no basis for all the foam and fuss.

Having got Gordon Sinclair off on his world tour, the Toronto Star will now be able to picture up the threads of its Russian oil-Canadian cattle serial.

SUBURBAN HEIGHTS

By GLUYAS WILLIAMS

Character from Handwriting

By ROHAN BYRD

—Courtesy "Who's Who in Canada"

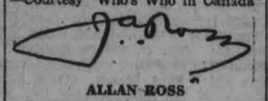

ALLAN ROSS
President, Wm. Wrigley Jr. Co. Ltd., Toronto, Ont., Industrialist, Sportsman, Philanthropist

This signature, and the sample of handwriting submitted, indicate Mr. Ross to be one of those men who, in spite of obvious achievement and responsibility ably shouldered, find it difficult to conceive of themselves as actually adults and are perpetually youthful. He retains the enthusiasm, the energy and the desire to play a good game characteristic of ambitious youth. He himself is properly proud of whatever job he feels he has done well, but is not conceited. At the same time, like all young men at heart, and in his case specifically because he is inclined to spurts of nervous energy followed by periods when he doubts himself, Mr. Ross enjoys and is encouraged by public approval of his efforts in the same spirit as the player on a team is urged on by rooting from the sidelines. He is amiable, kind, sincere and public-minded and generous to both those friendly and those unfriendly to him.

IN DAYS GONE BY

Items Taken From Old Fyles of The Examiner.

JANUARY 17, 1923.

At the annual vestry meeting of St. John's Church last night, George Boucher was elected vicar's warden and A. W. Turner the people's warden. . . . Richard Hall was re-elected chairman of the trustees of Nicholls Hospital yesterday for the coming year.

JANUARY 17, 1913.

A January thaw gripped the city to-day and horse traffic along the main streets was very slow and risky on the soft ice. . . . The financial statement of the city shows an overdraft of $10,245.03 for the past year.

JANUARY 17, 1903.

Dr. Gerald D. Fitzgerald, of Amherst, former resident of Peterborough, died suddenly Saturday. . . . The Sovereign Bank has opened its new branch in Havelock, and Mr. Williams, the local manager, was given a rousing reception at a banquet there last evening.

One-Minute Pulpit

He, that being often reproved hardeneth his neck, shall suddenly be destroyed, and that without remedy.—Proverbs 29:1.

Voice of the People

Letters to be printed in the Voice of the People column must be received at The Examiner Office by 5 p.m. on the day before insertion. All letters must be signed by the writer although a pen name may be used when inserting non-controversial subject matter.

FROM A FARMER'S WIFE.

Editor of Examiner:

A farmer's wife, as everyone knows, has had much to think and talk about in these hard times, and there is a lot of talk from men at the head of affairs of how they are going to make better times for the poor man. Just to make a long story short, if they would get after the moneyed man it could be remedied in short order, instead of which the big moneyed men are still left with more money than they will ever need in this world. Really it is useless going after the farmer for anything to help the poor. Lots of farmers cannot pay their taxes now, so the farmer is not getting rich at the present time. It is the poor that help the poor.

Times will never be much better until things take a change. There is plenty of money in this world to make good times, if it were rightly divided, but you must not expect much from the rich man. There is little or no protection for the farmer, and remember it is the farmer that keeps everything moving on the face of the earth. The rich are allowed to hold their wealth, while the poor people are trying to hold on to life. The farmer gets no price for anything he works for, so cannot stand on his feet much longer. As for the poor people in the country, they are down to nothing. The poor will divide with the poor, if he has anything, but do not touch the rich man's pocket.

There is little use of talking of how things will be made better, unless they start at the rich where all the money is tied up. Every year is getting worse, and if these millionaires would set an example by putting down some money that they will never need, there would be lots of work and money to keep the men, but with the money all in a few hands, and held there, times will be getting worse. The change will have to come soon. There is no use of our country going to ruin.

If Premier Henry would take a few farmers' wives with him to Ottawa when he goes to see about some insurance plan for the unemployed, I think we could soon help Mr. Bennett and him to solve the unemployment question.

Sincerely yours,
FARMER'S WIFE.

PIECE OF PROPAGANDA.

To The Editor of The Examiner.

Dear Sir,—After reading H. W. L. Mahood's article, "Leningrade Instead of Petrograd and the Russian Life Influenced by Lenin," on the religious page of Saturday's Examiner, it leaves one in a quandary of thought to try to interpret its Christian meaning or ideal.

Mr. Mahood, I know, is a good living man, but with his knowledge of great men of the past I am of the opinion that "Leningrad instead of Petrograd" is nothing more than a piece of ribald propaganda intended to stir the emotions of the minds of the none too susceptible Christian and church-going people. One point of much importance to be noted by young readers of that article is to be like Lenin, never accept the positive statements of any authority without questioning the truth of the statement, according to your view of the ideas obtained from such statements. If we read the history of the lives of great men of the past, present and those who have yet to come, we will find that the predominating ideal of their lives is not the selfish ideal of the few, but the great ideal that, man being a common brotherhood, he is therefore entitled to a fair share of the fruits of his labor, an equal responsibility to his fellow-man and an obligation to succor his less fortunate brother.

In the face of the evidence before man to-day, to say that Lenin was a destructive revolutionist is to prevaricate the truth of that evidence before the world. There are two fundamental processes at work throughout this great universe: one is destructive degeneration, the pulling of things asunder which have outlived their usefulness, and the other is progressive evolution whereby all things are building themselves into a new state of being. These two agencies are ever with us everywhere and in everything it is the struggle of life which in itself is an abstraction by which man's mind conceives himself in that life as part of that universal progress. Mr. Mahood tells us that "freedom, justice inflamed as with a passion his soul." Never again would he keep his peace as the price of liberty. He also tells us that Lenin was straightforward, cruel and utterly lacking in affection. The last phrase of this sentence is very misleading and a misrepresentation of the man to whom the Russian people pay tribute. In the short course of Lenin's career, by the staunch support of his fellow-copartners, he has freed the Russian people from that tyranny which aristocracy and religious hypocrisy held them in ignorance and serfdom.

Compared with the chance great martyrs of the Christian religion have given to leaders of men since Jesus was crucified, their work is as an acorn to a mountain when compared to what Lenin has accomplished. Religious creeds and doctrines have ever tried and are still at work to keep the minds of the mass of humanity under subjection. Any person who reads the press sees samples of it every day in this great country, Canada, where we have antagonism of different sects of the Christian doctrine. What does the separate school controversy point to but that old antagonism between Catholicism and Presbyterianism. All through history the people have had to free themselves from the dogma and tyranny of popes, prelates and ministers of religion. This controversy has caused more bloodshed than all the natural phenomenon which has occurred on this "man's terrestrial home." If God is my Father, then all men are my brothers. He who accepts that belief, "God is the Father," must accept the other, "I am my brother's keeper." If Christianity accepts this ethical abstraction of the word "God," then where is the need of separate schools and churches and all this antagonism between fellow-men? Religion is the moral and spiritual characteristic which should be taught to fit man for the artificial living which through the course of nature to circumstances he has built around himself.

Yours truly,
J. BEGGS.

A THOUGHT

"The artist is not in his painting. The picture is the artist's thought objectified."—Mary Baker Eddy.

"Blest be the art that can immortalize—the art that baffles time's tyrannic claim to quench it."—Cowper.

Remember—Sir Joshua Reynold's portraits painted the inner, as well as the outer, man.

Quotations For To-Day

Many things difficult to design prove easy to performance.—Samuel Johnson.

Barbadoes

Diving boys, scramblin for coins in the water welcome the traveller to Barbadoes. It is a coral island, the most easterly of the West Indies group. It is the home of the flying fish. Barbadoes is the headquarters of the British forces of the West Indies. Its capital is Bridgetown which boasts a "Trafalgar Square" and a statue of Lord Nelson.

MURDER IN EDEN

By Charles Winfield Smith.

(Continued from yesterday.)

CHAPTER 18

When he saw that it was inevitable that the machine would strike him Kane put all his effort into one last leap. A fender struck him and bowled him over. As he rolled toward the curb he heard a guttural oath, and then the car wheeled into Highland avenue and disappeared.

So quickly did it all happen that Kane had no time to see who the occupants were or to ascertain the license number of the car. All he knew was that it was a black machine of the convertible type so common in California.

Fortunately, he was not badly injured, thanks to his final supreme effort to escape death under those speeding wheels. However, he was considerably bruised and a large hole had been torn in one leg of his trousers.

A passing motorist who had witnessed the "accident" drove up and offered help. Wryly, Kane surveyed the condition of his clothes and accepted the proffered aid. After he had settled himself beside the driver, a smiling little man of perhaps sixty years of age, he said:

"A pretty narrow squeak."

The other turned serious eyes toward him. "The way some people drive in this town is a crime," he asserted. "It's a wonder you weren't killed." He asked solicitously if Kane wanted to be taken to a hospital but the amateur detective declined and said that he was going to his hotel.

"By the way," Kane asked suddenly, "did you notice the occupants of that machine?"

The driver's countenance contracted in puzzlement. After a moment he said, "I saw two persons in the front seat. There was something huddled in the back seat. It may have been another person."

"Did you see a woman?"

"No, I didn't," quickly. "Both of them in the front seat were men. But," he added doubtfully, "that might have been a woman in the back seat."

Kane did not say anything immediately. He had distinctly heard a woman's scream as the roaring machine swerved toward him. Was it possible that one of those two "men" had been a woman disguised in a man's clothing?

On the other hand, the dusk of late evening had fallen and it was entirely possible that, in the twilight, his companion might not have been able to distinguish the occupant of the rear seat. The woman may have been riding behind the two men.

At last he said, "Did you have an opportunity to catch the license number of that car?"

The man shook his head. "I was too interested in getting to you," he returned. "I couldn't see how you could escape being seriously hurt, if not killed."

The driver asked where he was going and upon being told said he would drive Kane to the hotel. Fifteen minutes later, he deposited the criminologist at the automobile entrance and drove away.

Kane went to his room, stripped off, treated his bruises as best he could and then brought out fresh clothing. As he was transferring his things from the pockets he came upon the diary. Thoughtfully, he considered it.

Slowly he turned the pages until he came to the entry which had caused him such excitement when he found the little volume this morning. Almost unconsciously, he dropped into a chair and began reading, carefully, analytically.

Perhaps, he thought, he might find a clue in this that might lead him to the door of the murderer. The entry which had brought the cry of exultation to his lips was the work of a man suffering untold tortures of his soul.

"I can see the end of everything (this was the first real reference to his troubles and was written in a smooth flowing hand). Buddy's demands on me are becoming an unbearable burden. I am in debt. My income has stopped because of a long lay-off at the studio. Unless I can find some decent way of getting some money I will be forced to resort to some other way. I wonder if I could stage a perfect crime and get away with it—of course (here the handwriting became jerky and almost illegible as if written by an eager hand) there would have to be considerable money in it for me."

On a date two days later was this entry:

"I found Buddy in the den today. She had found this diary and was reading it. She was furious and demanded to know why I had mentioned her demands on me in my entries. Of course she wanted more money, but I had none to give her. She told me I would have to get some somewhere. What can I do?"

There was a more hopeful note in his entry on the following day:

"Things are looking brighter. The studio sent for me today. Bernie wants an extravaganza that will outdo anything DeMille o Vidor have ever done and told me he was confident I am the man who can produce it. I know I can if I can get the opportunity to work unhampered. If I can just hold Buddy off until I can get that work started, perhaps I can sell her to the studio for a good part. That's what she wants more than anything else. It is a fetish with her. Now, to get to work on a story."

For the next two weeks Bailey had written of nothing in his diary but his work on the picture. His references were almost childish in their enthusiasm. Then came this cry of dilemma:

"Bernie refuses to let me use Buddy. What will I do? I can't go on like this, giving her everything I earn, everything I have. I have got to stop it—somehow. Bernie seems interested in my 'foreign importation.' If I can put over that fraud—it has been done before in Hollywood—I will be on top of the world again. Once more the gods will smile on me and call me 'Richard Bailey, Star Maker.' The poor little fool! She's willing to give me half her fortune to put her over."

Kane read that entry over and over. It shed a new light on the whole affair. Nanette willing to pay for a chance at stardom in the movies!

If Jere Kane could only have read between the lines of that entry his work would have been at an end. He puzzled over it; he felt that here was something of vast importance, but for the life of him he could not figure out what it was.

But who was the "Buddy" Bailey continually referred to? Was it anyone of the characters he knew to be participants in the tragic drama? Or was it some other phantom creature who had escaped him?

The next entry proved equally interesting:

"I had to tell Buddy today of Bernie's refusal to use her. She stormed and raged. She said that if I insisted I could sell her to the Big Boss, but that I just didn't want to. What can you do with a woman like that? Kill her? I wish I had the nerve. It would end all my troubles."

But after that outburst he struck an egotistic vein. He continued:

"I will show the world that I am the greatest director that ever lived. And then I will quit the business cold. I'll disappear and live in a manner which befits me. I will make them come to me and plead with me to come back again (how inconsistent) and I will laugh at them. And I will make them like it."

Fascinated by this story of a man's soul, Jere Kane read on and on, scarcely noting the swift passage of the hours. He had never dreamed that a man who lived such a prosaic life as that of a motion picture director could harbor such tragedy, such torture in his being.

Several days later there was another entry which caught his fancy. He dwelt on it, digested it, puzzled over it.

"Men are queer creatures. I suppose that they are bigamists by ordination of God. What other explanation can there be for their unholy deeds? But, being bigamists, there always comes into their lives one woman whom they would place upon a pedestal and worship as they would their God. Man will fight to protect her, to guard her welfare, to keep her clean. He looks upon her as a creature of gold and alabaster. Then when he finds her feet are made of clay—what happens to him?"

That was all. What was in the man's mind when he wrote that? To whom was he referring? Had some woman come into his life who had chastened him? Had cleansed his soul?

Turning the pages, his eye fell upon a short paragraph which caused him to spring to his feet, his face flushed with excitement, anticipation. He read it:

"If anything ever happens to me give everything that is left to Chivington. He knows everything. He has been a faithful friend. He deserves all that I have."

And following it was the last entry in the diary, the reference which Kane had read that morning. Once more he read:

"I can't go on any longer. I have come to the end of the road. But before I go I want to make one great picture. I want to leave it as a memorial to my work. I am going to beat her to it."

Richard Bailey planned to end his own life. The persecution to which he had been subjected by the mysterious woman he called "Buddy" was too much for him. He had broken under the strain.

Once more Kane read the preceding entry. Three words caught his eye, held him enchanted:

"Chivington knows everything."

Chivington! Hastily, he got into his clothes, stuck the diary in his pocket and started for the home on the hill.

(To be continued.)

Iron and aluminum are the world's most abundant metals.

ON THIS DATE

A DAY IN CANADIAN HISTORY

By Fred Williams

SLAVE BECAME MILTARY HERO

On this date in 1871 there died at Cornwall, Ont., a negro, who had been a slave in his youth, became a soldier in the British army and fought in three wars. The news of his death was contained in a press despatch from Cornwall which stated:

A colored man named John Baker, who attained his 105th year on the 25th ultimo, died here today. He came here as a chattel of the late Colonel Gray in 1792, having seen service in the revolutionary war. Subsequently he served throughout the war of 1812-14. He was wounded at Lundy's Lane and has drawn a pension for 57 years.

J. F. Pringle, in his "Lunenburg, or the Old Eastern District," devoted a chapter to John Baker. He says that the Baker brothers were born in Lower Canada, sons of Dorine, a black slave of the Grays, her husband being a German.

John Baker's own story was published in a Toronto paper in 1869, it being stated therein that he was in the 104th Regiment in 1812-14, fought at Lundy's Lane, Fort Erie and Sackett's Harbor, and then went to England where he was in garrison for some time, afterward taking part in the battle of Waterloo. As to the latter statement there is considerable doubt, though his pension was a British one. Pringle stated that John Baker was only 93 at his death, and as a Cornwall man he ought to know; but in 1867 the Ottawa Citizen told of the old man appearing in court there as a witness, and his age was then given as 101, which would tally with the first age given. Baker was very proud of his medals and never failed to wear them on occasions of visits of magnates to Cornwall. He also claimed to be a U.E. Loyalist and just before his death boasted that he had always been a Tory and had always "voted for John A's man."

McIntyre's Advance Is Feature - Toronto Stocks Unchanged

TO-DAY'S QUOTATIONS

QUOTATIONS COMPLETE

Toronto Stocks
BIGGAR & CRAWFORD

	High	Low	2.30
Br Am Oil	8	....	....
Bell Tel	96	....	....
Burt F N	28	....	....
C P R	15	14⅞	14⅞
Can Dredge	12¾	....	....
Can Oil	9½	....	....
Can Malt	13¾	....	....
Cockshutt	4	....	....
Dist Seagram	4⅞	....	....
Dom Stores	17¼	....	....
Ford	7⅛	....	....
Can Gyproc	2⅛	....	....
Cons Gas	173	....	....
Goodyear	70	....	....
Walk G and W	5	....	....
Int Nickel	9	....	....
Ind Alcohol	2	....	....
Imp Oil	9	8¾	8¾
Imp Tobacco	8	....	....
Con Smelt	60	59	59
Loblaw	11⅝	11¼	11⅝
Mont L H and P.	30¾B	....	....
McC Frontenac	8¼B	....	....
Page Hersey	52B	....	....
Power Corp	8½	....	....
Int Pete	11½	....	....
Service Stations	3¼	....	....
Sup Petro	14	....	....
Weston's Ltd	19B	....	....
Steel of Can	17	....	....
Brazilian	8¾	....	....

WHEAT.

Chicago.	May	July	Sept.
Open	47	47	47¾
Close	47½	47¾	48¾

Winnipeg.	May	July	Oct.
Open	44¾	45¾	46¾
Close	45¾	46¾	47¾

Liverpool.

Due	⅝ to ¾ lower
Open	¾ lower
Close	⅛ to ⅜ lower

New York Stocks
BIGGAR & CRAWFORD

	High	Low	2.30
Atchison	42⅝	41¼	42⅝
Allied Chem.	85½	84¾	85½
Am. Can.	58⅞	58⅛	58⅝
Am. Smelters A.	13¼	12¾	13¼
Am. & For. Power	6⅝	6½	6⅝
Am. Tel. & Tel.	104½	103¾	104½
Am. Roll. Mills.	8⅝	8¼	8⅝
Anaconda Cop.	7¼	..	..
Balt. & Ohio	9⅝	9¼	9⅝
Bordens	24¼	..	..
Byers	13⅞	13	13
Bethlehem Steel.	15	14⅞	15
Briggs	4¼	..	..
Can. Pacific	13¼	..	..
Chrysler	14⅞	14¼	14⅝
Col. Gas.	16½	16¼	16¼
Cons. Gas	61⅞	61¼	61⅝
Freeport Texas	24¼	..	..
Gen. Electric	15⅝	14⅞	15¼
Gillette	18⅝	18¼	18⅜
Hudson Motors	4½	4¼	4¼
Int. Nickel	7⅝	..	..
Int. Tel. & Tel.	7¼	7	7
Mack Truck	18⅝	..	..
Int. Harvester	23	22½	22⅞
Johns Manville	21	20½	21
Kennecott	8⅞	8½	8⅝
Mont. Ward	13⅞	13⅜	13⅝
Nash Motors	14½	14	14
N Y. Central	18¼	17⅜	18
Nor. American	29	28⅝	28⅞
Penns.	17⅛	16⅝	17
Radio Corp.	5¼	5	5⅛
Sears-Roebuck	19⅞	19½	19⅝
South. Pacific	17⅜	16⅝	17⅜
Stan Brands	15	..	..
St Oil N.Y.	7⅜	7⅛	7¼
St. Oil N.J.	31½	30½	30⅝
Studebaker	4¼	4¼	4¼
Texas Gulf	24½	24	24½
Texas Corp.	13⅝	13½	13⅝
Timken Roll. B.	16¼	16	16
Union Pacific	73¾	72½	73¾
United Corp.	9¼	9	9
U S. Rubber	4½	..	..
U.S. Steel	28⅝	27⅝	28⅜
Vanadium Cor.	12	11⅝	11⅞
West. Electric	28½	27⅝	28½
Woolworth	35¼	34⅝	35¼

Operator Hears Cry Sends Help to Woman

MONTREAL, Jan. 17. (C.P.) — Presence of mind shown by a telephone operator who heard a muffled scream over the line when she made the conventional demand for "number" brought help to a woman who had been attacked by an intruder in the early hours of the morning.

She immediately called detective headquarters, gave the address in which the telephone was installed, and detectives were despatched. They found Mrs. H. Tisdale recovering from an attack by a man who was in the house when she had returned home shortly before.

The intruder, apparently intent on burglary, overtook her as she ran to the telephone, she said, struck her and knocked her unconscious. The man then fled. Nothing was stolen, it was found.

TORONTO PRODUCE.

TORONTO, Jan. 17 (C.P.).—The following quotations on produce delivered at Toronto were supplied by the United Farmers' Co-operative Co. to-day:

Eggs, extras, doz. 22c; eggs, firsts, doz. 20c; eggs, seconds, doz. cracked, 16c; pullet extras, doz. 18c; cream, No. 1, lb. f.o.b. 20c; cream, No. 1, lb. off truck 20c; butter, No. 1, solids, lb. 21½c; potatoes, per bag 65c to 70c.

Toronto Mining
BIGGAR & CRAWFORD

	High	Low	2.30
Acme	10	..	..
Ajax	78	76	76
Amulet	17	..	..
Coast Copper	65-85	..	..
Dome	1385	..	..
Eldorado	147	143	146
Falconbridge	188	..	..
Hollinger	625	610	610
Howey	67	66	66
Hudson Bay	341	..	..
Kirk. Lake	33-4	..	..
Lake Shore	3300	..	..
McIntyre	2275	2250	2260
Macassa	25	24	25
Man. Basin	2⅛	2	2
San Antonio	89	88	88
Ashley	109	97	108
Mining Corp.	158	150	157
Newbec	4¼	..	..
Nipissing	125	115	125
Noranda	2000	1985	2000
Pend Oreille	61b	..	..
Premier	66-67	..	..
Siscoe	140	137	139
Sudbury Basin	65	..	..
Sylvanite	79	77½	79
Teck Hughes	421	415	415
Ventures	85	84	85
Waite-Acker.	35-74	..	..
Wright-Harg.	394	390	394

Market Closing On All Exchanges

STANDARD EXCHANGE.

TORONTO, January 17 (C.P.).—Reports from Elk Lake of the discovery of high-grade ore on the Ashey property were taken quite seriously on the Standard Mining Exchange to-day and the stock was run up to 1.07 from 96 this afternoon. Mining Corporation, which holds control of the Ashley stock, moved up strongly also to close at 1.57 for a net gain of 7 points.

McIntyre featured the high-priced gold stocks with a rain of 60 to 22.60. Teck-Hughes selling ex-dividend 15 cents, closed at 4.15. Lake Shore and Hollinger were quiet and unchanged.

Buying continues in Eldorado, but not in sufficient volume to lift the price which closed at 1.46 for a gain of 1.

WINNIPEG EXCHANGE.

WINNIPEG, January 17 (C.P.).—Trading in the local wheat market to-day was a duplication of yesterday. Values opened slightly lower in sympathy with Liverpool, but there was almost a total absence of offerings, with the result that the scattered buying that came in from locals was sufficient to boost prices fractionally over the previous close.

At mid-session values held at ¼ to ⅜ higher with May at 45⅝, July at 46¼, and October at 47½.

Only a small export business was worked out of Vancouver overnight while sales from the Atlantic seaboard appeared to be negligible, inter-market operations between here and the southern markets were uninteresting and trading from the start was extremely dull with traders generally awaiting new developments.

Liverpool wheat displayed easiness from the start and quotations in the closing stages were about 1d lower per 100 pounds, while opening quotations at Buenos Aires were ¾c to ⅞c lower per bushel.

WALL STREET

NEW YORK, Jan. 17.—(AP)—Prices were steady to firm in the late stock market trading today, most shares gaining from fractions to a point. U. S. Steel, Westinghouse Electric, New York Central and Eastman were down a minor fraction. Liggett & Myers "B", American Telephone, Dupont, Santa Fe and Union Pacific gained major fractions while one point gains were registered by Case, Loew's and Allied Chemical. Consolidated Gas, Pennsylvania and General Motors were slightly higher. Transfers approximated 700,000 shares.

TORONTO EXCHANGE.

TORONTO, Jan. 17 (C.P.).—Fair volume of trading in British American Oil, C.P.R., and International Nickel saved the Toronto Stock Exchange from a drab performance today. The whole market drifted indolently with Wall Street and at the close losses predominated.

In light trade Imperial dropped below 9 at mid-day but recovered to close unchanged, and British American also recovered before the close. International Pete traded at 11⅛.

Consumers Gas led the Utilities with a point advance to 173, and Bell Telephone was also up a fraction at the close, while small recessions were chalked up for B. C. Power "B" and Power Corporation. The heavy industrials registered small losses, the recessions appearing in Steel of Canada Preferred, National Steel Car and Canada Wire and Cable "B."

BRITISH GOODS.

WINNIPEG.—Visitors to Western Canada class "A" exhibitions next summer will have the opportunity of inspecting a special display of British goods. Special space has been alloted for displays in the annual exhibitions at Brandon, Regina, Saskatoon, Calgary, and Edmonton.

ADVERTISE IN THE EXAMINER

STUBBS BEGINS COUNTER DRIVE TO CLEAR SELF

Points to Devotion to Duty—Only Two Holidays in 11 Years.

QUOTES KING'S TRIBUTE.

Key of Trouble Was Because "He Was Not So Compliant as Other Men."

WINNIPSG, Jan. 17 (C.P.)—Preparing for a lengthy occupation of the witness stand, Judge Lewis St. George Stubbs to-day began to "rebut" attacks which he alleged had been made against him.

The chief reason for the entire controversy with the "political powers of the province," which to-day had brought him before Mr. Justice Frank Ford in reply to charges of judicial misconduct made against him by W. J. Major, Attorney-General, Judge Stubbs declared was because he was not "half so compliant or complacent as many other men."

From every angle he had been attacked in his capacity as judge, the indignant little jurist declared, and his efficiency, honesty, reputation and character all had been assailed. He now intended to "forever set at rest" these accusations.

The judge again gave notice he would be a considerable time in the box and intended to cover "every detail" of the evidence which he began in the form of a narrative."

Two Holidays in Eleven Years

"In no boasting spirit," the accused stressed to the commission, "the fidelity and devotion" with which he attended to his duties as judge. Only twice in 11 years had he taken holidays and he quoted a tribute from Rt. Hon. W. L. Mackenzie King, which, though only opinion, the judge thought would "rank with that of any prisoner in Headingly Jail or any criminal that might be attracted to Winnipeg or even with that of Winnipeg's police magistrate."

Blame for one charge against him was not held against the clerk who made a report regarding the judge's "inattendance to duty." It, perhaps, was not his fault, the judge said, and he was "afraid of the powers that be; of his position and so on."

Witness then produced copies of a judgment he had given and read the entire document. It was one of the "liquor appeal controversies" which had raged, the judge declared.

The appeal by Barbara Hrushowa was from a conviction by Magistrate Sir Hugh John MacDonald, Jan. 8, 1925, in which the prisoner was ordered to pay a fine of $300 with an alternative of three months' imprisonment. The fine was paid and an appeal made to the county court, but the fine was not transmitted to the court along with the conviction and other articles, witness said.

Contempt of Court

In his judgment, Judge Stubbs declared the action of the Crown in withholding the money ordered to be repaid under a judgment of the court was "not only a contempt of court, but constituted the assumption by the Crown of the right of an executive review of the judgment of the court to which the Crown has no greater right than the subject."

"Besides this important and constitutional aspect of the matter" Judge Stubbs continued to read from his judgment "the action of the Crown in depriving successful appellants of their money, to which they were entitled under judgment of the court, worked considerable injustice and hardship upon them and denied to them the very rights to protect and secure which the courts are constituted and endowed with the ability and powers they possess."

TORONTO LIVESTOCK

TORONTO, Jan. 17. (C.P.) — Trading on the Toronto livestock market was slow this morning with an easier feeling on cattle prices. Cattle trade was slow; calves steady; hogs unsettled; sheep and lambs steady.

Receipts were: Cattle 1080; calves 210; hogs 1060; sheep and lambs 540.

Quotations as supplied by the Dominion Livestock branch:

Steers, up to 1050 lbs. — Good and choice, $4 to $4.25; medium, $3.25 to $3.75; common, $2.50 to $3.

Heifers—Good and choice, $4 to $4.25; medium, $3.25 to $3.75; common, $2.50 to $3.25.

Steers, over 1050 lbs. — Good and choice, $4 to $4.50; medium, $3.50 to $4; common, $3 to $5.50.

Fed calves—Good, $5.75 to $6.25; medium, 4.50 to 5.50.

Cows—Good, $2.75 to $3; medium, $2.25 to $2.50; common, $2 to $2.25. Canners and cutters, 75c to $1.50.

Bulls—Good, $2.25 to $2.75; common, $1.25 to $2.

Stocker and feeder steers—Good, $3.25 to $3.50; milkers and springers, $2 to $45.

Veal calves—Good and choice, $5.50 to $6.50; common and medium, $3.50 to $5.25. Grassers, $1.75 to $2.50.

Hogs—No quotations.

Lambs—Good ewes and wethers, $6 to $6.50; heavies, $4.50 to $5.50; bucks, $4.25 to $5.50; culls, $4 to $5.

Sheep—Good light, $2 to $2.50; heavies, $1.50 to $2; culls, $1.

"It" Cookies

CINCINNATI, Jan. 17 (C.P.). — A cookie with "it" is the baker's contribution to "consumer satisfaction." Here's how Wilbur H. Bauer, president of the Ohio Bakers' Association, told the membership about it:

"Bakers are trying to develop a psychology of rouge, lip-stick, powder and even face-lifting for their cakes. A substitute word for 'sex appeal,' in the case of cakes, as well as in other things, has been devised by the bakers, and is called 'eye appeal'."

MERCHANTS PAID CASH ON ORDERS FOR CLOTHING

(Continued from Page 1)

members of Council, Imbeau continued.

"All Had a Drag."

"I see. So they all had a drag for wood," said Mr. Williams. "Who ordered you paid extra for your work?"

"Councillor Sevigny," said witness.

"A relative of yours?"

"My wife's uncle," Imbeau declared. He had never received a voucher for food while he was working, he declared.

J. E. Boundy, Government auditor, produced a voucher from a grocery firm, dated August, for $1.35.

"Imbeau, I've warned you and cautioned you and done everything I can to get you to tell the truth, and you won't until I produce records," said Mr. Williams. "I'm giving you one more chance. Did you, or did you not, get food?"

"I don't understand. I want an interpreter," witness said.

Shown a bill from the town electric department for $14.25 for lighting store windows, witness explained it was arrears of his house lighting account.

"Very significant," Mr. Williams commented to Judge Hall.

Pascal Martin, town employee for 11 years and foreman last summer, drawing 40 cents an hour, was asked whether he was paid in cash.

"No, with an awful dose of vouchers," he replied.

After the Government auditors had examined the books in October, he was paid in cash by the town, Martin said. "I never was on relief. I wanted my pay in cash but was told I had to take food vouchers."

Judge Hall: "Were all the men in the employ of the town treated as if they were on relief? You were on the books as on relief, but actually you were not?"

"One or two others were paid the same way I was," Martin said.

COMPANY SHOWS STRONG REPORT

Mutual Life Surplus Earnings of $5,509,688.31 Greater Than Year Ago.

FIRST TO REPORT

One of the first of the Canadian Life Insurance Companies to report on its operations for 1932 is The Mutual Life Assurance Company of Canada, with head office at Waterloo, Ontario, which presents a strong and encouraging statement, and one which should prove gratifying to the company's policyholders. It is pleasing to note that the company has maintained its earning power in so high a degree as the surplus earnings of $5,509,688.31 are greater than the earnings of a year ago—these earnings being reported after an increase in actuarial reserve and amounts left on deposit of $6,407,-228.95 is set up, and after a deduction from income to provide for possible loss of mortgage interest. The large earnings cover the surplus paid or alloted to policyholders during the year, permit of large special charges for possible losses and leave the aggregate surplus funds consisting of general investment reserve and free surplus at approximately the same figure as one year ago.

Policyholders or beneficiaries were paid during the year $17,146,547, included in which is the large sum of $5,034,912 for policyholders' dividends.

The Company's annual meeting is to be held on February 2nd when statements will be presented in greater detail.

EXCHANGE RATES

Exchange rates at noon to-day were:

Pound sterling in Montreal..3.82⅞
U. S. dollar in Montreal....1.14⅝
Pound sterling in N. York.3.35 1-16
Canadian dollar in N. York. .97 7-16

TORONTO CHEESE

TORONTO, Jan. 17 (C.P.)—The Toronto wholesale cheese market was steady to-day with dealers buying large, colored, paraffined and government grades at 10c.

Wholesalers offered cheese to retailers at the following prices:—New—Large 11¼c; twins 11½c; triplets 11¾c.

Old—Large 17¾c; twins 18c; triplets 18¼c.

Medium — Large 15¼c; twins 15½c; triplets 15¾c.

OUR JOB IS TO MAKE A NEW WORLD SAYS WELLS

What can an ordinary man or woman do about the mess the world is in? I don't know. You don't know. Chas is too big for us. But some brains are more adequate. That of H. G. Wells is one. So I went to Mr. Wells and he said:

By HUGH PILCHER

Our job is to make a new world. And we have got to scrap the old one.

It is definitely up to us. . . .

Either our civilization, which means the familiar daily life of every man and woman, is going smash or it will with great toil be turned into something much finer and more beautiful.

I am afraid that to-day the odds are on the smash . . .

In any case, this is going to be a tremendous, exciting century. It is in many ways not a good century to be born in. If you want to live peacefully and elegantly.

But it will be decisive. Smash or splendor. There is no half-way house for us.

People think the choice of a solution lies between capitalism and communism.

When they say Communism they mean Russia. Now, I think the Russian experiment is already old-fashioned. It is a practical modification of Karl Marx's teaching, and that is rather old stuff.

Marx died a good many years ago and he never dreamed of our principal problem, which is over-production. He belonged to the age of toil. His economics were poverty economics.

He would not have believed it possible that the world could produce more raw materials and finished goods than it needs and still have many people unemployed.

No, Marxism is obsolete.

Lenin and Trotsky realized that when they altered much of his teachings in putting them into practice. Russia to-day is not Marxist; it is Leninist.

Nevertheless, I do not think that civilization is going to be saved in the Bolshevik way.

We Atlantic peoples need something different. We have got to create our own plan for salvation and work it out.

I believe this involves cosmopolitan monetary controls and a vast extension of collective and co-ordinated industry.

Enterprise for private profit will have to go because it is no longer producing any but the very worst results in wastage and confusion.

During the last century, thanks to a series of accidents, such as gold discoveries, the exploration and exploitation of new lands, and mechanical inventions, the profiteering system seemed to work blissfully well. It did work well for those on top.

That is all over. Even for the people on the top.

We have to devise something new—a mighty problem, but well within the wit of man.

"But," I demanded, "what essential form has this newness to take? It's the nature of the next step which puzzles us." And Mr. Wells smiled benevolently and said:

Men will have to be more reasonable. They will have to apply the scientific method to social and political problems. There will have to be altogether greater application of reason to our troubles. And less passion and prejudice.

We must be more reasonable in order to co-operate more.

We have to scrap a lot of old ideas. We are choked with old ideas.

For instance, the historic type of spectacular leader has become a menace. We do not want leaders; we want guiding ideas.

So far personality has always triumphed over sheer competence. There is still far too much emphasis on personality. In art quite as much as in affairs.

For instance, I hate "star" films. I much prefer those Russian films which have no stars but in which everybody and everything play a reasonable part of the whole.

It is the same in government. We don t want any more "star' politicians. We want a larger number of good, competent men at the top. Not showy, dazzling creatures.

I have always though the Liberal party would have remained for longer a greater force if it had not been for Gladstone's tremendous magnetism.

Gladstone's personality became more important than the very principles of Liberalism, and when he died they were easily obscured and lost.

And the world to-day will find such "stars" more and more dangerous. Its problems are too large and too complex for individual men to grasp and deal with.

Teams of leaders co-operating reasonably can do more for us. Individuals, however magnificent, are not strong and wise enough.

I now asked Mr. Wells whether he thought women would do anything towards making this new world he wants to see. He answered:

These affairs are still largely left to men. Women do not seem greatly interested in such big, general, and impersonal problems.

In fact, they seem less interested now than before they got their votes and their cigarettes.

Perhaps this is because they feel that to assert "equality" too obviously would mean the loss of the traditional advantages of being women.

Anyway, women do not seem to be doing much constructive work towards a saner future.

"How," I implored, "can women—and men too—be better fitted for the job?" And Mr. Wells said:

Education will have to be altered. It is a hard and ruthless world for children brought up on the old lines.

Boys who go to traditional public schools and on to the universities emerge to find they are no use.

The world wants experts. They don't know anything expertly.

We have to alter both our conception of what education is for and our conception of the necessary curriculum. Almost all our schools need an entirely new curriculum.

Children ought to be taught how their bodies work, how their country is governed, and so on. These things are fundamentally more important than learning off strings of dynastic anecdotes.

And there is no mystical or practical virtue in "doing" subjects which will never crop up in the child's real life.

The few advanced modern schools are not so very satisfactory, either. Those in charge are often too flushed and intoxicated with their own modernity to be sensible.

So the children under them suffer almost as much as from a Victorian education.

I next asked Mr. Wells whether he thought that sport is going to help or hinder the reconstruction of the world. And Mr. Wells said:

Sport will help if we regard it mainly as a means of looking after and exercising our bodies more.

Our climate does not allow us to play enough outdoor games, and we have scarcely any indoor games that give exercise. That especially applies to the millions shut up in cities. What a bore it is to get exercise in London!

I live in London and I want to play badminton. It is a peculiarly good game for middle-aged men. But can I get a game? I have been hunting for days to find a badminton court near here. Here I am in a perfect warren of flats, and for the life of me I cannot get an hour's exercise a day.

These flats have hot water, electric lights, bathrooms, and so on; but it hasn't yet dawned on any of the people who plan these places that one needs to exercise as much as one needs to wash.

Stuffy, noisy lives we have to live in this ill-planned world!

All these things, details and immensities, want putting right when we make this new world.

At present we remain in our mess because most of us only see life in tiny and narrow glimpses.

People need a broader and more comprehensive view, which is made possible by a knowledge of real history and of the ways the world works.

That is why I have written my "Outlines." I wanted to try to give people this broader view. To give them a sweep and range instead of a peep and a squint.

I started with the "Outline of History." Then I helped Julian Huxley and my son G. P. to write "The Science of Life." And next came the "Life, Wealth and Happiness of Mankind."

All these books aim at helping people—ordinary people—to understand as a whole the world they live in.

Once they understand, they will be more reasonable about what has to be done. They will grasp the proportions of things and measure what has to be done.

Once you recognize a thing to be reasonable, it becomes possible.

Then it happens.

NEWS IN BRIEF

SHORT ITEMS RECEIVED OVER C. P. WIRE.

HEAVY PRICE FOR SHIRTS.

WINDSOR, Ont.—Two shirts have cost Giovanni Grallomardo the privilege of entering the United States. Caught in a Detroit store, he has been deported. Store officials refused to prosecute him for theft, but the card which permitted his entry to the United States was taken from him.

NO FIVE-DAY WEEK

SARNIA.—City Council is apparently not yet ready to consider the six-hour day and five-day week for civice employees.

Alderman George Silk, who sponsored a motion to adopt the shorter hour system has been unable to find a seconder among his colleagues and action this year is unlikely.

NO FARMS TO RENT

CHATHAM.— "Wasn't the depression awful?" farmers of this district are asking. And Jack Keenan agrees. Keenan for more than a month has been trying to rent a farm, and he hasn't been able to locate one yet. Nobody wants to rent a farm, and nobody knows of anyone who does, Keenan reports.

It is generally admitted farming doesn't pay, but they don't seem to be giving up—in Kent County.

ATTEMPT BREAK INTO JAIL.

YORK, Pa. — Whatever their reasons, two men who say they are W .H. Barnhart and John Morgan, both 24, of Hancock, Md., are accused by police of having tried to break into the York County Jail.

They were committed to the lock-up on suspicion early to-day, after Ralph Grove, Deputy Warden, said he saw them climbing up the iron bars over the jail windows. Grove said they told him they wanted to break into jail.

LLOYD GEORGE IS 70 YEAR OLD

CRICCETH.—Lloyd George is 70 years old to-day.

The occasion is most felt by the little post office here, which has been deluged by wires and mail from all parts of the world sending greetings and congratulations to the venerable statesman.

DIES FROM INJURIES

BELLEVILLE — Embury Adam, Rednersville, died today. He was struck by a bursting flywheeel yesterday.

NO CUT FOR R.C.M.P.

OTTAWA—No reduction in pay for the personnel of the Royal Canadian Mounted Police is contemplated and, beyond the 10 percent reduction for officers of that corps which became effective nine months ago, no cut has been made in the pay of any members of the force. This was the comment of Major General J. H. Macbrien, C.B., C.M.G., commissioner of the R.C.M.P., today on the report from Halifax that such a cut was taking place.

Any Angels?

BYRN MAWR, Pa., January 17 (C.P.). — "Professor, did you see any angels up there?" This was the somewhat startling question put to Professor Auguste Piccard by a seven-year-old girl when he descended from his flight into the stratosphere last summer.

This humorous incident surrounding the Professor's exploits impressed him more than any other in connection with the ascent, he said during a visit here.

He reiterated that two more ascents should be made in the stratosphere, one in the Hudson Bay region.

CUT IN SALARY IS ADVOCATED

(Continued from Page 1)

we are all pledged to practice economy, and I think this is one place that a saving can be made."

Other members of the Board suggested that the question be left to the next meeting of the Board when Dr. Young, whose illness prevented him from attending the meeting to-day, would be present, and the estimates for the year would be given consideration.

Alderman Stocker Chairman.

Alderman Walter Stocker was elected chairman of the Board. "I thank you for the honor, gentlemen, and I shall strive to do everything to the best interest of all concerned."

One of the first things Alderman Stocker, as the new chairman, advocated was that a stocktaking be made at the Isolation Hospital. "As far as I know never in history have they taken stock at the hospital to learn just what they have there." It was left in his hands to see that the check-up is made.

It was indicated that the expenses for 1932 of the hospital will be nicely within the estimates of $6,000 set aside at the beginning of the year. It was shown by the financial statement of the hospital that for 1932 expenditures to the end of December were $5,629.84. However, there are a few other accounts passed to-day for payment that must be added to this total. Receipts for the hospital for the year totalled $564, but the Board was given to understand that there are few accounts still to be received.

Alderman Dan Holland, a member of the Board, commented on the report, stating that it was very satisfactory. "Yes," added Chairman Stocker, "when you remember that a couple of years ago they were spending $10,000 yearly on the hospital. That's a real come down."

The report of the expenditures for the hospital during the year were:

Drugs and medicines	$ 84.86
Fuel and light	778.10
Furniture and furnishings	194.76
Groceries and provisions	913.56
Telephones	85.79
Repairs to building	93.73
Salaries	3053.00
Incidentals	425.99
Total	$5629.84

Miss A. M. Price, matron, sent a report on the number of cases treated at the hospital and the Board scrutinized it closely.

She reported that during the year 34 patients were confined to the hospital, as follows: Scarlet Fever, 12; Erysipelas, 4; Mumps, 1; Measles, 9; Measles and Pneumonia, 1; Diphtheria, 3; Spinal Meningitis, 1; Infantile Paralysis, 1; Small Pox, 1; Scabies 1. The total number of days of patients in hospital were 537. Total number of days for staff nurses 1,115. Nine special nurses were at the hospital for 63 days, and the number of days for help were 688.

There were three deaths at the hospital during the year—of Erysipilas 1. Spinal Meningitis 1, and Scarlet Fever with complications 1. There was one operation at the hospital for double mastoid, removal of adenoids.

Treat "Flu" Patients

The board made one important decision to-day acting on a recommendation of Dr. Young. This recomendation of the M.O.H. was that charity patients with influenza that required treatment in hospial should be confined dto the Isolaion Hospital. It was emphasized that this way a real economy would be made, since if the patients were sent to either of the other two hospitals the city would have to pay $1.75 per day under the Hospital Act.

"We maintain the Isolation Hospital and we might as well use it in this way" said Mayor Denne in urging that Dr. Young's recommendation be given the sanction of the board. The other members agreed, it being decided that the "flu" patients could be treated safely at the Isolation Hospital in a separate ward.

ROSENEATH MAN JAILED UPON LIQUOR CHARGE

BELLEVILLE, Ont., Jan 17.—(CP)—Francis Bedore, Roseneath, was fined $500 and six months, and in default of the fine a further six months today when he appeared in court charged with manufacturing illicit liquor. It was his second conviction. Police had searched for him for six months.

The quills of the porcupine are enlarged hairs.

LONDON LIFE HAS GOOD YEAR

Gain in New Insurance Written During the Year is $5,361,184.

INCOME ALSO LARGER

The report of the London Life Insurance Company for the year 1932, which has just been released, contains information of more than usual interest. In the first place it shows a gain in new insurance written during the year of $5,361,-184, the total production being $100,-463,094, or approximotely two million dollars of new insurance per week. The company also records a substantial increase in insurance in force.

The assets registered a gain of $5,336,895, and now total $77,558,312. High-grade bonds and debentures, chiefly Government and municipal bonds, make up 22½ per cent. of the total. All that have depreciated in value during the year were written down, and a large investment reserve has been built up in addition. The bulk of the assets, 61.4 per cent., are in first mortgages on improved real estate and these have been so carefully selected that the overdue interest is only two-fifths of one per cent. Policy loans are 12.9 per cent. of the assets, while stocks, real estate including the company's premises and miscellaneous items make up the balance of 3.3 per cent. The rate of interest earned on the invested assets was 6.33 per cent.

The income showed a substantial gain also over last year and a gratifying margin over disbursements. The payments to policyholders hit a new high mark of $8,801,757, of which $6,558,224 went to living policyholders and $2,243,-533 to beneficiaries of deceased policyholders.

In addition to strengthening its investment position the London Life has built up exceptionally strong policy reserves. These latter are $5,120,740 greater than required by Dominion insurance law. Then it has increased the free surplus to $3,111,151. The total of all surplus funds in excess of the requirements of Dominion insurance law amount to $11,188,785, after full provision has been made in the liabilities for all profits accruing to policyholders and profits due policyholders in 1933.

The facts and figures of the London Life's 50th annual report are of particular interest to Canadians because it is the largest Canadian life insurance company to have built its business within the Dominion. The one hundred millions of new insurance for the year indicates that people are looking after their futures and that of their families. It is a striking fact that more people than ever before in the history of the London Life purchased insurance from it during the past year. Dividends to policyholders will be on the same high scale throughout the coming year.

In summing up the results of the year Mr. Edward E. Reid, vice-president and managing director, said, "viewed from any authoritative position the statement for the year indicates unusual strength; actuarially it is unsurpassed, and from a financial standpoint it is gratifying beyond all expectations."

The local managers, C. J. Bisson and A. R. Piper, are greatly pleased with the report, full details of which have just reached their offices.

MAN STRICKEN DRIVING AUTO

(Continued from Page 1)

inately the cause of Mr. Payton's death. That, he said, could only be determined by an autopsy. He had communicated the facts of the case to the coroner.

Deputy Coroner Dr. Herbert N. Young was not in a position to say whether or not an inquest would be necessary, when approached early this afternoon. He was not yet in possession of all the details, he said.

Detective Sergeant William Meagher investigated the fatality on behalf of the City Police. He said the accident happened at 12.42 p.m., and the body was afterwards removed to Comstock's Funeral Home.

Besides his widow Mary J. Payton, the deceased is survived by an only daughter Miss Viola I. Payton, both of this city.

Funeral announcements later.

UNEMPLOYMENT RELIEF SURVEYED

(Continued from Page 1)

the cost of administration or more.

Premier Tenders Luncheon.

With Prime Minister R. B. Bennett presiding, the full quota of provincial delegates were present at the opening proceedings in the Railway committee room of the Parliament Buildings. All Dominion ministers were in attendance.

Prime Minister Bennett tendered a luncheon to the delegates to-day. The parley will reconvene at 2.30 o'clock. R. K. Finlayson, formerly of Winnipeg, was the unanimous choice as secretary of the conference.

IT PAYS TO ADVERTISE

News and Current Events of the World as They Are Seen by the Cameramen

Quaint Sights In World's Smallest Monarchy

A trip to Liechtenstein, acknowledged to be one of the most beautiful scenic countries in the world, as well as the smallest monarchy, will reveal quaint sights as shown above. Upper left, the Castle of Vaduz, with his wife, Princess Elsa; lower left, measures 40 square miles; upper right, some of the ancient guns resting in the Castle of Vaduz; lower right, Prince Franz Furst von Liechtenstein, rule of the small principality, which lower duz, looking down on the small principality, which right, three maidens.

Operative Slumber Music

The peaceful slumbers of the baby in this picture are easily explained by the fact that the lullaby that lulled it into the arms of Morpheus was crooned by an expert. The singer is Maria Mueller, of the Metropolitan Opera, one of the songbirds who performed the opera "Aida" in aid of the Columbus Hospital, New York, where Miss Mueller is shown with a one-day-old baby.

Piccard Would Fly Atlantic In a Rocket

Professor Auguste Piccard and his family — Stratosphere Balloon

Professor Auguste Piccard, noted Swiss professor of stratosphere fame, has invented a rocket which he believes eventually may be practical for transatlantic mail and passenger service. Professor Piccard has calculated that his rocket could make 186.4 miles a minute, and thus would be capable of crossing the Atlantic Ocean in less than half an hour. The Professor, arriving in America a few days later than Professor Albert Einstein, will have a historic re-union with the great German scientist in California. M. Piccard will discuss the rocket with Dr. Einstein.

Canadian Stars Get Together

Who says Canada doesn't turn 'em out beautiful? Here is a sample, Norma Shearer, formerly of Montreal on the left, and Mary Pickford, ex-Torontonian on the right. And they are two of the most famous motion-picture stars in Hollywood. The picture was taken at Gary Cooper's party recently when all the outstanding stars of the great film centre of the continent gathered to renew friendships.

England Recovers

On his arrival in Halifax from overseas Sir William Clark, British high commissioner to Canada, stated that the financial crisis in England was practically over and that trade was on the increase in Great Britain. Sir William was accompanied by Lady Clark on his recent trip.

Famous Savant Greeted By Twin

Though it is almost impossible to tell them apart, you'll have to take our word for it that the gentleman on the left is Prof. Auguste Picard, famous Belgian scientist, who made two trips into the stratosphere. The other man is his twin brother, Jean Picard of Marshallton, Del., who greeted his distinguished brother on his arrival at New York. The Professor is here to lecture on his experiences ten miles above the earth. He is also considering another trip to the stratosphere from somewhere in the Hudson Bay region of this continent.

An Informal Pose

Above you see a new study of Katharine Hepburn, the New York stage actress who has already created a stir on the American screen. She made her name with the Theatre Guild in New York before entraining for Hollywood.

Broke Turf Record

An excellent close-up of Jockey Johnny Gilbert, the riding sensation of 1932, who by bringing home three winners at Jefferson Park, New Orleans, brought this year's total up to 208 winners. This figure eclipses all records for 24 years. Since 1895 the feat of riding 200 or more winners has been performed only fifteen times.

Bravely attired as an officer of the Imperial Russian Cossacks, "His Royal Highness, Prince Michael Romanoff," nee Harry Gerguson, former pants presser of the Bronx, N. Y., and claims he is coming to Canada, is shown after his release from Ellis Island, as he was interviewed by reporters. The immigration authorities are still trying to decide what to do with the bogus prince, and are keeping him under surveillance.

A Quiet Honeymoon

A cameraman interrupts the quiet wedding trip of Sidney Fox, young screen star, and her husband, Charles Beahan, New York author. They are shown enjoying a stroll on the famous board walk at Atlantic City. They were married recently by a justice of the peace at an early morning hour after eloping.

Personal friend of Bert Hinkler, famous Australian aviator, now missing somewhere en route to Australia, Captain W. L. Hope, thrice King's Cup winner, and noted British pilot, plans to set out in search of his friend. Captain Hope expressed the opinion that Hinkler was forced down somewhere in the Swiss Alps.

Pans Gold On Farm In Ohio

Gold has been found in Ohiod T. E. Carlisle has discovered gold-bearing sand in a stream near his farm in Western Ross County, near Bainbridge, and with a unique home-made machine has been able to extract it. Authorities have pronounced some of the flakes as pure gold. Carlisle, an experienced gold miner who formerly lived in New Mexico, is shown panning gold on his farm. Experts believe, however, that there need be no gold rush to Ohio. The findings would not pay expenses, they say.

No News Of Flyer

Several days after Bert Hinkler, Australian flyer, left London on an attempted record-breaking flight to Australia, England had no news of his whereabouts. Fear for Hinkler's safety was not felt immediately as Hinkler conducted all his flights in the past as secretly as possible.

Basking In California Sunshine

It's sunny in California these wintry days and Julie Haydon dons a springtime frock just to make you envious. The former stage actress, who resembles Ann Harding, has the leading feminine role in "Son of the Border."

Sashed With Red

By MME. LISBETH

Black and white is very good in the fashion world, but the addition of a third color is a later style note.

Hedda Hopper, screen celebrity, adds a wide red sash to this evening ensemble of black and white satin. The skirt and bolero are black, the blouse white, all three being cut on extremely simple lines.

CLASSIFIED ADS are as useful as the day is long.

Fighting Japs Advance To Jehol

These Chinese soldiers on outpost duty south of the city of Shanhaikwan, now in Japanese hands, are part of the small army which is disputing the Japanese advance into the Jehol province. The present fighting centres at the Chiumenkuo Pass, one of the important gateways from China proper into Jehol, which Japan is anxious to annex to Manchukuo.

Although she had just been informed that her brother, Jack, lay dying in Paris, Mary Pickford, the Canadian movie actress, "America's Sweetheart," proved her mettle as a trouper with a trouper's tradition to uphold. She is shown as she fulfilled her scheduled job as grand Marshal of Pasadena Tournament of Roses, California's most colorful floral parade.

Sir James Arthur Salter, K.C.B. C.B., famous British economist, is coming to Canada on a lecture tour. He is scheduled to speak at McGill University April 18. Sir James is a former director of the League of Nations and recently published a book, "Recovery," in which he made much outspoken comment on the capitalistic system.

MANY ACTORS OUT OF WORK NOW WAITERS IN RESTAURANTS

Proving Big Haven for Jobless of the Theatre.

SPIRITS NOT LOW.

By HORTENSE SAUNDERS
Central Press Canadian Writer

NEW YORK, Jan. 17.—One of the best entertainments in town is the nightly performance at the Actors' Dinner Club. Organized last year by Selena Royle to keep unemployed actors out of the bread lines, it has developed into a popular cabaret, an employment agency, and a meeting place for theatrical celebrities and their public as well.

You may be ushered in by Beverly Bayne or the diminutive Edith Taliferro, who volunteer their services as hostesses. You may sit next to Helen Morgan or Katharine Cornell, or even Mary Pickford who always drops in when she is in town. You may stumble over Sam Harris or William Brady, or some other important producer. Always the charm of the unexpected here.

Of course, such celebrities are not among the needy. They are those who lend their presence and their aid.

Spirits Not Low

The beautiful blonde who serves your soup was in the Follies two years ago. That serious man thoughtfully carving the roast is an old Shakespearean actor (you should hear his Oxford accent). The handsome fellow carrying the water glasses hopes again to be a leading man. Just now they are waiting on table while waiting for things to happen. Low in funds they may be, but not in spirit. That is the advantage of the Dinner club—it acknowledges a situation that is nobody's fault, and makes the best of it.

Here the public pays a dollar for dinner. So do the theatrical people who have employment. Those who have no jobs may dine free, but nobody need know about it. By applying in advance actors out of work are given tickets just the same as the outsider buys. Some 50 or 60 earn their dinners every night helping in the dining-room or kitchen. The only employe who isn't an actor is the chef. Contributions and benefits also help with the overhead. Three thousand dinners are served each week, of which two- thirds are gratis.

That beautiful blonde who serves you soup was in the Follies two years ago.

Last year, when the slump hit the theatrical business so hard and Broadway could support only a fraction of its theatres, many of its entertainers, some who had played big time and earned big money, faced real hunger.

Actors Must Eat

"Hard times or no hard times," declared Selena Royle, "actors must eat."

She went to Col. Earle Booth, head of the Episcopal Actors' Guild and asked him what could be done. Together they called on a group of theatrical people who had jobs, and told them they must do something for their less fortunate fellow workers. The Actors' Dinner club came into being, with a board of directors that includes Dorothy Stone, Helen Broderick, Irene Delroy, Rachel Crothers, Frieda Inescort, Agnes Ayres and others.

They obtained the gymnasium of the Union Methodist church as their first headquarters. A few long tables and benches were brought in, some colorful posters hung, and the doors opened. The first night 225 meals were served. The gymnasium soon proved too small, and they moved into a basement under a theatrical office building, which was donated for their use.

Need Larger Quarters

The place has such crowds every night that a rent-paying restaurateur offered a good rental for that spot, and the club moved to Forty-second street. Now they are again looking for larger quarters, as they feel even larger demands will be made on them this year.

"The greatest advantage of the club, aside from the immediate business of serving food, is that it offers a way for actors and entertainers to keep in touch with the managers and the rest of their profession while they are temporarily out of luck," Miss Royle explains.

"Every night popular Broadway stars come in, and perform, singing or dancing, or whatever they do. That is an inducement for outsiders to come in and spend a dollar here. Unemployed actors are also given a chance to perform and many of them have been placed in shows because they came to some manager's notice here, just when he needed talent.

"The Singing Soldiers', a team doing very well now on the radio, were organized here while the singers were working for their meals.

Finding a "Banker"

"A motion picture director came in the other day and recruited his whole cast here, saying it was the best place to find types. He had all the people he desired except one man who could play a banker's role, and he didn't see just the man he wanted for the part.

"'Take a look at the kitchen,' I told him. There in a white coat, peeling potatoes was just the man he desired. And it was easy enough for us to find another player to double as the potato peeler!"

Though Miss Royle herself is appearing in one of the hits, "When Ladies Meet," she still manages the Dinner club and appears there every evening before going to her own performance, as well as giving much time to it during the day. "Actors must eat," she repeats.

A Striking Study In Black And White

Alice Jans presents a striking silhouette as she poses for a photographer in a Hollywood film studio. "The Mind Reader" is the title of her latest picture.

WIDE APPROVAL IN NOBEL PRIZE TO GALSWORTHY

Playwright is at Present Enjoying a "Revival" at Garrick Theatre.

CHOICE IS POPULAR

(By Thos T. Champion
Canadian Press Staff Writer).

LONDON, Jan. 17. It is doubtful if any award of the Nobel Prize for Literature has been received with more wholehearted approval in England than the award which has just been made to John Galsworthy. It so happens that a series of revivals of his plays has just been staged with great success at the Garrick Theatre. "The Silver Box," indeed, his earliest stage piece, has been presented several times during the last two or three years, and is even now running at the Little Theatre. Galsworthy is 66 years of age. It was in 1898 that his first novel, "Jocelyn," appeared, but he was not recognized as a great novelist until "The Man of Property," the first of a sequence known as "The Forsyte Saga," made its appearance in 1906. As a picture in detail of middle-class life in the late Victorian and Edwardian eras the sequence was acclaimed with enthusiasm.

"To this day the novelist knows not how he begins, or why, or how he goes on," Galsworthy declared in a recent lecture at Oxford, "he is only sure that there is no rule, and that the process of character creation varies not only from novelist to novelist but even in himself. The last few years have shown a tendency in the novel to forsake individualism for a kind of communism. The species as a whole has become a novelist's line, or object of detestation, rather than selected specimens of the species. The experiment is extremely interesting—especially to those who are making it."

Writing two years ago, Hesmond Ould said of Galsworthy: "The Galsworthy of to-day is not regarded with great excitement by young intellectuals, and would not ordinarily be prescribed for retarded adolescents, but the Galsworthy of 20 years ago was something new in literature. The clean style of his writing, direct to the verge of baldness; the reticence, quietness, and, above all, the presence of a social conscience, never insisted upon but always evident, were a tonic to young men of a generation rendered uneasy by the onslaughts of science on religion and temperamentally unable to succumb to a philosophy of hedonism.

John Masefield, Maxim Gorky and Paul Valery, the French poet and critic, had been mentioned in the running for the prize now awarded Galsworthy. The value of the prize this year is about 172,000 kroner, just more than $45,000 at the present exchange rate.

St. Pierre

Martinique, an island of West Indies belonging to France; it was discovered in 1493 by the Spanish and colonized by the French in 1635. Martinique was the birthplace of Josephine, the Empress of Napoleon, and her statue adorns the Savanna at Fort de France, the capital since the destruction by volcanic eruption of St. Pierre, which was the principal town up till 1902. The picture gives some idea of the ruins of a once most beautiful city.

Some 2,734,379 bushels of grain were loaded at the port of Churchill during the 1932 navigation season.

The tree planting car of the Canadian Forestry Association visited 43 tons in Alberta and 90 in Saskatchewan during 1932.

PREDICT MANITOBA WILL ENTER NEW MINE INDUSTRY THIS YEAR

Ontario Will Have to Look to Laurels to Hold Gold Production Lead.

MANY CLAIMS STAKED.

WINNIPEG, January 17. (C.P.)—Wrested from its reluctant grasp only by the greatest hardship and toil, Canada's hoary northland is slowly yielding up its hidden stores of precious ores, and the close of 1932 finds the northern mineral belt developed and prospected as never before. Prospectors, some backed with the resources of big corporations and others with only small "grubstakes," from Labrador to British Columbia, are bringing forth in ever-increasing quantities that most valuable of all metals—gold.

Manitoba is producing more and more of the nation's yearly gold output. Though at present occupying fourth place in the list of Canada's gold-producing provinces—last year's production amounted to $2,500,000 — this province will force Ontario to look to her laurels as chief producer of the yellow metal next year, mining men say. With new projects announced, development under way in many areas and producing mines reaching new records in production, Manitoba in 1933 will enter a new era in the mining industry.

Many Claims Staked.

Claims are being staked in every likely and unlikely location, and prospects for next year are for the greatest year in prospecting and developing in the history of the province. Aided by modern methods of transportation, new areas are constantly being discovered and opened up for development.

Comparatively recent discoveries, Eastern and Western Manitoba are expected to swing into active production next year to add to the output from the Central Manitoba district, which has been producing gold for a number of years.

At present, the God's Lake area is most prominently mentioned in mining circles. Located in the north-eastern part of the province, this new mining centre has been favorably compared to any gold find in the United States by W. K. Harding, prominent mining engineer of Minneapolis, who has been engaged for some time in the north country locating claims for an American syndicate.

"I have spent 20 years going over gold properties in the East and West, but I have never seen anything as big as this district," said Mr. Harding on his return to Winnipeg after a month in the God's Lake field. He recently staked 34 claims in that new find, and expects to go back to the area early in the New Year.

Entered by Airplane.

Dotted with lakes, Eastern Manitoba may only be entered by airplane, and all available planes have been chartered to carry gold seekers into the fields. The steady rush of these hardy miners continues unabated, and a veritable army of men is expected to go north in the spring.

Scene of a wild "rush" only little more than a year ago, Island Lake, eight miles from God's Lake, has been quickly opened up and developed. This field is expected to begin shipments of gold "outside" by spring.

A 75-ton mill is being installed on the Ventures property there and another is at present operating on the Morgan claims in the Herb Lake area, another new discovery north of Island Lake. Plans are also being made to bring the North Star mine into production.

Western Manitoba also is not being left undeveloped. Mines are being opened up and new claims staked in that centre, located near the Saskatchewan boundary. The largest of these is the Flin Flon, operated by the Hudson Bay Mining and Smelting Company. This enterprise, however, is mainly devoted to copper, meeting the present low price of the Red Metal by stepping up production. The output now is 4,000 tons per day.

Re-developing Centre Section

The province's "Veteran" gold-producing area, though, is Central Manitoba. This district, spurred on by the activity to the east and the west, is expected to reach new high levels in production next year with its two mines operating continuously.

The San Antonio, which came into production during the past summer, has more than fulfilled expectations and will increase its output next year. Central Manitoba mines years ago produced the first gold "brick" ever mined in Manitoba and has produced regularly each year since. This mine, too, is expected to exand shortly.

The biggest problem to the opening up of Manitoba's metal reserves, as in the other provinces, was transportation, but with the coming of the aeroplane this obstacle has been hurdled. Now even the heaviest of mining machinery is shipped into the field by air, summer and winter, and aviation concerns have regular "runs" to the various gold fields.

Gained Strength and Better Health

Glad Her Neighbor Told Her About Lydia E. Pinkham's Vegetable Compound

"I have been married for ten years. I had one child who would be seven years old now if it had lived. My husband and I are both very fond of children. A neighbor told me about Lydia E. Pinkham's Vegetable Compound and I have been taking it for about two months. It took away the pain I used to suffer and I am getting strong."

MRS. KENNETH COOPER
68 West St., Halifax, Nova Scotia

Make Peterborough A Better Place To Live For All

It isn't a good place to live for those whose families are hungry and cold, THE CHILDREN DON'T understand. Those who are more fortunate should share if possible with those less fortunate by donating funds and materials to the citizens' committee whose aim is to help those in need–

Money Contributions

Should be made to Frank Adams, City Treasurer, City Buildings. No stated objective is set but it is the hope that if everyone would give whatever he or she can afford, a generous amount will be realized. Then, too, for every $1.00 contributed and spent for relief the Dominion and Provincial Governments will add another $2.00. So if $10,000 was raised, the committee could count on $20,000 more which would indeed go a long way toward bringing about better living conditions among our unemployed–

Produce, Groceries, Clothing, Furniture, Etc

Should be left at the Relief Store, George street (formerly Eaton's Groceteria), where a staff will carefully distribute and apportion them among the various families. Warm clothing, bedding, stoves and furniture, besides food, is urgently needed and all would be gratefully received.

Give anything you can, any amount large or small–give food, clothing, furniture –AND HELP

This new Economy Eight offers

FEATURES CANADIANS ASKED FOR

PONTIAC STRAIGHT 8

MORE than 30,000 Canadian motorists helped to design the new Pontiac Straight Eight for 1933. In their replies to the Customer Research questionnaire, sent out by General Motors, they suggested advancements which would definitely increase motoring satisfaction. General Motors engineers, busy on plans for "the big new car in the low-price field", were able to include many of these popular features. The 1933 Pontiac . . . equipped with Fisher No-Draft Ventilation, individually controlled . . . is now on display. Come in and see these new models.

FISHER NO-DRAFT VENTILATION, INDIVIDUALLY CONTROLLED. *NEW SAFETY GLASS. STARTER BUTTON ON THE DASH. IMPROVED SYNCRO-MESH TRANSMISSION. 38-POINT RUBBER INSULATION. 15-GALLON CONCEALED GASOLINE TANK. *ANTI-SPLASH, SKIRTED FENDERS, FRONT AND REAR. *LOUVRES IN PLACE OF PORTS ON THE ENGINE HOOD. *COWL VENTILATOR, FULLY SCREENED. *SLOPING, FIXED WINDSHIELD. LONGER WHEELBASE (115 INCHES). *NEW TYPE OF UPHOLSTERY. *ADJUSTABLE FRONT SEAT.

*Stars indicate features especially asked for by Canadian motorists 30,000 strong as expressed in their replies to the unique automobile questionnaire sent to them during the General Motors Customer Research Activities.

LOOK - - DRIVE - - COMPARE

CHECK THESE FEATURES	Pontiac Straight 8	OTHER CARS		
		CAR No. 1	CAR No. 2	CAR No. 3
STRAIGHT EIGHT ENGINE	YES			
FISHER NO-DRAFT VENTILATION (Individually Controlled)	YES			
WHEELBASE	115 Inches			
WEIGHT	3265 pounds			
HORSEPOWER	77			
FULL PRESSURE LUBRICATION (Rifle-drilled connecting rod)	YES			
DELIVERED PRICE (Your favorite model)				

WHAT 30,000 MOTORISTS TOLD US

This "Automobile Buyer's Guide" tells about our recent survey among Canadian motorists and provides information which you will find valuable in choosing your next car. Send coupon for free copy:

Customer Research Dept.
General Motors Products of Canada Ltd.
Oshawa, Ont.

Name _____

Address _____

P-48

ON DISPLAY SOON

J. J. DUFFUS CO.

Duffus Bld., Charlotte & Water Sts., Peterboro. Phone 1760

A GENERAL MOTORS VALUE . . . PRODUCED IN CANADA

Hall's January Sale Features Linens Wednesday & Thursday

Superior Quality "Rose of Sharon" Linen Double Damask Cloths.

SPECIALLY OFFERED AT 25% DISCOUNT

The Linen Event of the Season.

An opportunity to purchase beautiful, lasting Linens discounted 25% off the regular selling price. Anticipate your needs! This is a golden opportunity to replenish your Linens at savings that mean DOLLARS AND CENTS.

The quality of these Cloths immediately appeals. Superior Irish linen, double damask with that smooth satin surface that is a delight to handle—that good looking finish that grows more lovely with every tubbing. The patterns are indeed interesting and varied, including brier rose, Wedgewood, carnation and scroll, willow plate, cornflower, rennaisance, scroll, etc. Size range, 72 x 72, 72 x 90 and 72 x 108.

Serviettes to Match also Discounted 25% Off

HERE ARE A FEW OF THE SAVINGS:

4.50 LESS 25% 3.37 | 10.50 LESS 25% 7.87 | 14.90 LESS 25% 11.18 | 16.50 LESS 25% 12.38

Golden Loom Double Damask Linen Cloths

Extra Quality Irish Linen, Beautifully Finished.

Good looking, good wearing Linens for everyday and better use. Lustrous, smooth finish double damask in rich patterns, including clover, daisy, morning glory, poppy, Madam de Maintenon, etc. Such an opportunity as this will be appreciated by those who pride themselves on quality linens that give lasting and satisfactory wear. Be sure and see these Cloths.

SIZE 72 x 72 INCHES 3.98 | SIZE 72 x 90 INCHES 4.98

WHITE GOODS SALE

HEAVY QUALITY UNBLEACHED COTTON FOR MANY USES, 36" WIDE, YARD 19c

HEAVY WHITE PILLOW COTTON, REGULATION WIDTHS. SPECIAL, YARD.... 35c

40" AND 42" STURDY WHITE PILLOW COTTON, SMOOTH FINISH, YARD... 23c

FULLY BLEACHED 36" WHITE COTTON. EXCEPTIONAL VALUE, YARD..... 11c

36" FACTORY COTTON, LIGHT WEIGHT, STURDY AND FIRM, YARD 9c

FINE ENGLISH COTTON, CAMBRIC FINISH, FULL 36" WIDE, YARD 19c

72" SNOWY WHITE SHEETING, EXTRA QUALITY, GOOD WEARING, YARD 38c

LARGE SIZE WHITE TERRY TOWELS, COLORED BORDERS. SPECIAL, PAIR..... 35c

WELL NAPPED WHITE FLANNELETTE, 36" WIDE. SPECIAL, YARD, 15c

72" x 90" COTTON BATTS, SUITABLE FOR COMFORTERS, QUILTS, ETC.... 49c

PLAIN HEMMED, SNOW WHITE PILLOW CASES, 42" SIZE, EACH 19c

HEMSTITCHED PILLOW CASES, SIZE 33" x 42", SPLENDID QUALITY, EACH..... 25c

16" RED OR BLUE STRIPED TERRY TOWELLING, WEIGHTY QUALITY, YARD. 15c

SCALLOPED OR HEMSTITCHED PILLOW CASES, EMBROIDERED, PAIR.... 79c

STORE HOURS 9 TO 5.30 P.M.

RICHARD HALL LIMITED

PHONE EXCHANGE TO ALL DEPTS., 1780

MARTYRDOM OF JEWISH RACE IS SYMBOLIZED IN WAILING WALL

(Continued from Page 1)

main stream of worshippers seemed to be running to a point beyond the synagogues. Persian Jewes in the flowing robes of Cyrus. Jews from Buchara and Afghanistan, tall and almond-eyed. Jewish from the Polish ghettoes. Jews from the depths of the Carpathian mountains. Yemenite Jews, undersized and frail, who have been the slaves of Arab overlords in the Hedjah countries for nine centuries. Jews from Morocco and Algiers wearing the fez and swinging with the stride of Moorish desert Cheep Kab ballists, whose lean, haggard faces betray the mystic inner fire and who believe that the world's ills and the anguish of our time are the birth-pangs of the Messiah. Chassidic Jews from eastern Europe, God-intoxicated men, whose religion is pure joy. Sephardic Jews from Turkey and Spain with aristocratic gestures and faces that seemed carved from fine old ivory. Askenazic rabonim and melamdim. Bochurim from the Talmud-Torah schools, the Yeshiivas and other institutions of Jewish learning.

"Peace" Is Greeting

As they came around corners to join the stream, they greeted each other with the traditional salutation of Israel throughout the ages: "Shalom!" (peace).

Through the maze of streets and alleys this crowd of men poured to the Wailing Wall, the holiest shrine of the Jewish world. The Wailing Wall is nothing more inspiring than a collection of huge square blocks of stone, piled disjointedly, along one side of an oblong little square. These stones are the last remnant of the Hebrew temple of antiquity, a part of the foundations. For the real temple stood on the terraced garden above.

The sharp edges on the lower layers of the stones have been smoothed and are covered with a shiny polish, laid on through the contact of hundreds of thousands of loving hands. The stones appear like blocks of glass to the point of transparency through the rivers of tears that have coursed over their unfeeling surface.

Jews approached the wall and a mere touch of the slippery stone was enough to make them burst out in poignant sobbing. Old men calmly walked forward, their hands stretched out to the wall as to a friend who brings a message of consolation. Some bent down and kissed the stones reverently. Others again, as if prey to some tremendous sorrow, too great for words, wept, leaning against the hard stones, as if they were the shoulders of a beloved master. One man held his cheek against the wall. His eyes were closed. Lovingly he stroked the blocks of stone.

Tourists Join Worshippers

And not only incomprehensible Orientals behaved in this manner. There were some American-Jewish tourists, clean-shaven young businessmen, wearing well-cut clothes. These moderns also came under the spell of the Wailing Wall. And, what is more, they had come knowing they would, as was shown when they unfolded their silken prayer-shawls before joing the rhythmic swaying of innumerable bodies.

Some people affirm that Jews do not differ from us westerners, except in credal affilations. Let them go to the Wailing Wall and learn the falsity of this assertion. Does any Egyptian ever weep over the deserted glory of the Pharaohs? Do Athenians kiss the crumpling marble steps of the Acropolis? The mediaval grandeur of Flanders is no more. Yyres lies in ruins. Bruges is Bruges-la Mort. Do these things stir any Fleming to tears. But the Jews weep bitter and scalding tears. And why? It is because in the depths of the Jewish soul there remains a gnawing rief, an eternal unsatisfiedness, a panting for other words.

In that cramped area, before the Wall, in an atmosphere fetid with the emanations of rags and sweating bodies, the poignant cry that rose up was not merely the futile lament over the past, always the refuge and consolation of the old and feeble, but the pent-up longing of all humanity, expressed in a great sigh without words, for a new vision of peace and of justice.

This sigh may yet turn the destiny of the world!

Incurably Religious

All the restless yearning of Israel's spirit, the passionate sweep of his vision, his martyrdom and humiliation, found utterance in that terrible cry for liberation: "Wherefore do ye spend money for that which is not bread, and labor for that which satisfieth not?" Wealth, power, material affluence and ostensible security, all the things that satisfy us westerners, leave this people with an unquenchable spiritual thirst. Nothing less than God will satisfy them. "Oh, that thou wouldest rend the heavens, that thou wouldest come down."

For ages they have stood here, these sons of Abraham and Isaiah, not only praying and lamenting, but clamoring for God to speak again on the site where his temple stood. They are beating their heads and fists against the remnants of God's house, with insistent appeal: "Speak to Israel, speak to the world!"

A few miserable, crumpling stones is all that is left of the past. But from the depth of Israel's heart rise the pillars of the temple of humanity. These Jews, on whom cynical moderns would pour scorn and ridicule, are the witnesses of the past. Eternal contemporaries, they are also the harbingers of the future. Driven from every land, hounded and hunted across the world's highways and by-ways, torn to pieces, spat upon, tortured and drowned in their own blood they have never let loose the vision they once beheld in these ancient landmarks. Theirs is the vision of the brotherhood of man and the miracle of eternal peace.

JOHNSTON HOME IS DESTROYED BY FIRE

Presumed Fire in Manvers Residence Started From Overheated Pipes.

BETHANY, Jan. 17.—(Examiner Correspondence). — The valuable brick farm residence belonging to Alfred Johnston, situated about half a mile west of Manvers Station, was completely destroyed by fire on Sunday forenoon. During the time a very high wind was blowing which made all efforts to subdue the flames an impossible task for those who came to Mr. Johnston's assistance.

Only the furnishings from the downstairs could be rescued from the flames.

It is presumed that the fire started from overheated pipes and could not be controlled owing to the high wind.

District Notes.

Mr. George Eagleson, of Bailieboro, was a recent guest at the home of Mr. Nesbitt.

Miss Hannah Staples, of the Toronto teaching staff, spent the week-end with friends in the village.

Mr. Mix, of Toronto, was a recent guest at the home of Mr. F. W. Reynolds and attended the funeral of the late Mrs. Will Gladstone.

Mrs. H. H. Ryley has returned to her home here after an extended visit with her daughter, Mrs. James Turnbull, of Peterborough.

Miss Holden and Miss Winnie Nesbitt were guests of Mrs. Robert Morton, South line, recently.

Members of the L.O.L. No. 1022 intend holding their card party and dance on Thursday evening in the Town Hall, having withdrawn the event from Friday evening on account of the bereavement at the home of Mr. F. W. Reynolds.

The vestry meeting in connection with St. Paul's Church is being held on Monday evening, January 23, at 8 o'clock.

Obituary

MRS. J. MOORE

STIRLING, Jan. 17. (Examiner Correspondence)—A double death occurred in Stirling this month when Mrs. J. Moore, (nee Etta Wheeler) passed away on Friday last. Her husband pre-deceased her one week to date.

HENRY WASHINGTON BARR.

Word has been received of the death in East Kootenay, B. C., of Henry Washington Barr, one of the best known residents of that place and a former resident of Eastern Ontario. The late Mr. Barr was born in Fenelon Falls sixty-three years ago and went west in 1887 where he engaged in mining and later in farming. He became a prominent and highly respected citizen of East Kootenay and was regarded as one of the most capable stock raisers in the west. The late Mr. Barr was a cousin of Mrs. Roy Martin, of Hinchinbrook. Deceased is survived by eight children in the west.

MISS MARY JANE KIDD.

The funeral was held recently from A. Comstock & Sons' funeral home to Warsaw Cemetery of Miss Mary Jane Kidd, whose death occurred in this city on Saturday, Jan. 7, after a lengthy illness.

A daughter of the late Mr. and Mrs. Alexander Kidd, the deceased was a native of Dummer Township. She had resided in this city for thirteen years and was a member of Murray Street Baptist Church. Surviving her are five brothers—George Kidd and Fred. Kidd, of Millbrook, and Walter H., David M. and W. Earl, of Peterborough—and four sisters—Lena M. and Belle, of this city, and Mrs. O. B. Earle and Mrs. Gordon Earle, of Toronto.

Services were conducted by the Rev. J. H. Sutcliffe, pastor of Murray Street Baptist Church, and the funeral was largely attended by relatives and friends. The pall-bearers were: Messrs. Walter, David, Earl and Fred. Kidd, all brothers of the deceased, and Percy Kidd and Arthur Doughty, cousins.

ISOBEL ELMHIRST.

LANG, Jan. 17.—The funeral of the late Isobel Elmhirst, whose death occurred after an illness of almost four years, was held from her late residence, near Lang, on Saturday, Jan. 7, to Keene United Church where service was conducted by the Rev. J. V. McNeely.

The late Isobel Elmhirst, aged 21 years and five months, was the only daughter of Mrs. Mabel and the late Richard Elmhirst, of Otonabee. She was of a bright and cheerful disposition and made many friends. She served for some time on the Bell Telephone exchange in Toronto.

Besides her sorrowing mother, two brothers, Roy, of Toronto, and Jack, at home, are left to mourn her loss.

The many floral tributes and the large number of friends and relatives who attended the funeral, testified to the esteem in which the deceased was held. Burial was made in Keene Cemetery in the family plot.

GEORGE TUCKER

WARSAW, Jan. 17. (Examiner Correspondence).—Warsaw Baptist Church was crowded for George Tucker's funeral service on Friday afternoon. Mr. Tucker was a man with a large family connection and many friends. Even the little children are already thinking of how they will miss him, for he loved to have them play around him.

He was a public spirited man. He put up a building with shelves and seat for picnicers to use and placed seats around in the grove, cleared the land of many stones and in various other ways tried to add to the comfort of those who used the grounds.

Since early in life he had been a member of the Presbyterian Church, and he and Mr. Michael Barr were two of the old Presbyterian Board of Cottesloe and Warsaw. Mr. Barr is the only one left. However since there has been only evening service in the Presbyterian Church Mr. Tucker attended the afternoon service in the Baptist Church and for that reason wished his funeral service to be held in the Baptist Church. Also he was very fond of the Baptist pastor, Mr. Walker. He wished a Presbyterian minister to conduct the service. Mr. McDonald of Knox Church, Peterborough, conducted the service at the home of his daughter, Mrs. Thomas Rose and Mr. Rose and led it in Warsaw. He also had told Mr. Wilkinson he wished him to assist at his funeral.

Mr. McDonald commenced the service by reading a Psalm. Mr. Wilkinson spoke of the character of the deceased man and mentioned that the funeral of Dr. Couch who had probably attended Mr. Tucker or some of his family when he practised in Toronto this afternoon.

Porter Walker gave a short address, using the text, "Remember now thy Creator in the days of thy youth." Eccles. 12:1, and applied it to the long Christian life of Mr. Tucker. He ended by repeating "Crossing the Barr."

Mrs. Kitney sang "There is a Land That is Fairer Than Day".

The bearers were nephews, Messrs. Jordan Payne, Maxwell Tucker, Bert May, James Middleton, David Tucker, William Forsythe.

He leaves one daughter, Mrs. Thomas Rose, Peterborough and one brother, James Tucker, Warsaw.

Burial took place in St. Mark's Cemetery, Warsaw.

WILLIAM C. HARRISON.

NORWOOD, Jan. 17 (Examiner Correspondence).—The death occurred suddenly Friday morning of Wm. C. Harrison, a prominent and much respected citizen of this village, at the age of 82 years and six months. He was a son of the late Robert Harrison, one of the pioneer settlers of Asphodel Township.

He came to Norwood forty-six years ago, and started in the sawmill business. This he has carried on successfully up to the present time, notwithstanding three reverses by fire, two of which made a clean sweep, but after each disaster a better mill arose from the ruins, demonstrating his courage and perseverance. Twenty-four years ago, Mr. Harrison suffered a severe stroke of paralysis, and for a time his life seemed to hang in the balance. Here again his optimism and grit carried him through, for although this illness left him with a partially disabled arm and leg, he struggled back to work and carried on. Despite his handicap and advanced age, Mr. Harrison drove his own car up to a short time ago.

His earlier plants comprised a saw and shingle mill, planing mill and sash and door factory. He also owned and operated the Norwood electric plant for some 26 years before the coming of Hydro. During his time Mr. Harrison has seen the huge virgin trunks of pine, maple and basswood up to 5 feet in diameter for which Asphodel Township was noted, gradually vanish, and their places taken to-day largely with second growth whitewood, poplar and maple.

His sudden death was a result of a stroke seizure on Thursday last. In his passing Norwood has lost a valuable and public-spirited citizen, who possessed all the sterling qualities of uprightness and honor.

The funeral was held on Monday afternoon to the Norwood Cemetery, conducted by the Rev. A. C. Reeves, minister of St. Andrew's Presbyterian Church, of which the deceased was a life-long member. The pall-bearers were Messrs. J. F. Elliott, E. C. Squire, Wm. Grattan, Wm. Robb, Wm. Elliott and J. F. Pearce.

Those left to mourn his loss are his wife, two sisters, Mrs. T. Finlay of Saskatoon and Miss Margaret Harrison of Peterborough; two brothers, Joseph of La Monte, Alta., and John on the old homestead in Asphodel; one brother, Robert, and one sister, Mrs. Thomas Hall, both of Peterborough, having predeceased him.

Caught In a Pensive Mood

Miss Binnie Barnes, one of those brunettes who make the gentlemen who prefer blondes forget sometimes that they are gentlemen. Just the type for a Spanish picture....and that's what she played in for a British film, "Toreadors Don't Care." Well, if they don't, we would.

MID-WINTER TRAVEL BARGAIN
FRIDAY, Jan. 27th
To Montreal & Quebec City

$4.50 AND RETURN. Children 5 Years and Under 12, Half-Fare. Tickets good in Coaches Only. No Baggage Checked. $7.50

GOING:
Lv. Peterborough, 8.30 p.m. Friday, January 27th.
Lv. Belleville (Special), 1.30 a.m., Saturday, January 28th.
Ar. Montreal, 6.35 a.m., Saturday, January 28th.
Tickets to Montreal will be honored to Kingston, Brockville, Morristown (for Willi msburg), passengers to use 12.40 a.m. ex. Belleville, Saturday January 28th.

TRAIN SERVICE
Convenient connecting service between Montreal and Quebec. Tickets honored Returning from Quebec up to 3.15 p.m., Sunday, January 29th. See Posters for full details. Passengers may use Coaches awaiting train connections at Belleville — either direction.

RETURNING:
Sunday, January 29th — Lv. Montreal (Bonaventure Station), 11.15 p.m., for Belleville, thence No. 11 Train, Monday A.M.
Reduced Hotel Rates in Montreal and Quebec City.

ATTRACTION—
Montreal — International Snow Shoe Races — Parade in Club Costumes.

Tickets and Information from City Ticket Office, 324 George Street, also at Depot.

CANADIAN NATIONAL

(T-4)

2d-17,24

...NIGHT COUGHS

Quickly Checked and a Restful Night Assured

Just rub on VICKS VAPORUB

RELIEVES COLDS WITHOUT "DOSING"

ENNISMORE COUNCIL HOLDS INAUGURAL

Officers Are Appointed at First Meeting for Township of Ennismore.

The inaugural meeting of the Municipal Council of the Township of Ennismore was held on Monday, when the following members, who were elected by acclamation, subscribed to the oath of office and took their seats, with Reeve Daniel Hickson in the chair: Councillors Francis J. Young, Maurice O'Connner, Edward O'Donoghue, and James A. Gifford.

By-law 439 appointing township officers, local Board of Health Medical Health Officer, and sanitary inspector for the township was passed. The following are the officers: W. T. Cavanagh, clerk; Daniel Holland, treasurer John J Killen, assessor; William Harrington, Sr., weed inspector; James Killen sanitary inspector; Dr F. P. McNulty, M.O.H., with Timothy Murphy reappointed to the local Board of Health.

The members of the local Board are: Dr F. P. McNulty, M.O.H. Daniel Hickson, Reeve W. F. Cavanagh, clerk, and Timothy Murphy

It was unanimously passed that Daniel Hickson be appointed to handle relief in the Township of Ennismore for the year 1933, and it is also thoroughly understood that this Municipal Council will not be accountable for any bills presented to them unless ordered by the relief officer.

The Council then adjourned to meet again at the call of the Reeve

Millbrook

Miss Cornish, of Vancouver, B. C., who has been visiting relatives in Toronto, is now the guest of her uncle and aunt, Mr. and Mrs. L. M. Bonneville, and will visit here for the next few weeks.

Mrs. T. H. Bradley, who spent the Christmas and New Year's holidays with Mr. and Mrs. Baxter Peterborough returned home on Wednesday of last week.

Henry Lancashire, of the Bank of Toronto staff, Kingston, is at home at present, the necessity of a slight operation being the reason for the enforced holiday.

Misses Alice and Lottie Vance were in town last week, coming from Toronto to attend the funeral of their aunt, Mrs. James Jackson, of Ida, whose death in her eighty-third year took place on Sunday, interment being in St. John's Cemetery, Ida, on Tuesday. The Misses Vance were the guests of Mrs. J. C. and Miss Anna Kells during their brief stay in Millbrook.

A meeting of the auditors and officers of the Golden Links Mission Circle was held at the home of the retiring treasurer, Miss Margaret Luxon, on Thursday evening, when the year's schedule was completed as follows: Fees, $3.25; new life member, $10; thank-offerings, $24.45; other sources, $55.44; collections, $7.30—total, $107.14, less expenses, $100—was remitted to the branch treasurer, Mrs. J. C. Field, Cobourg. Part of the circle money goes to the salary of Miss E. C. Hawken, missionary teacher at Radway Centre, Alberta.

An enjoyable dance was held in the L.O.L. Hall on Wednesday evening, sponsored by Orange Lodge No. 79, the attendance being as large as could be accommodated, and a dainty lunch served at the supper hour. R. McDonald is worshipful master and J. Thompson, director of ceremonies.

Husking Cacao Pods

Trinidad has an area of 1754 miles with a population of about 400,000, mostly colored. It is believed originally it was a part of Venezuela and was separated by volcanic convulsion. There are fertile plains, hill's and valleys, where the cacao and coconut are cultivated in abundance.

"NOT CONSTIPATED FOR SEVEN WEEKS"

Writes Mrs. Johnson After Using Kellogg's ALL-BRAN

Sufferers from constipation will be interested in this unsolicited letter:

"Your ALL-BRAN surely relieves constipation. I am so glad over the good it has done me that I feel I must write and tell you of it.

"For lunch I take a banana, a large one. Six tablespoons of ALL-BRAN in a sauce dish, and dip banana at each bite until all is consumed. I haven't been constipated now for seven weeks."—Mrs. Louise Johnson. (Address furnished upon request.)

Constipation often causes headaches, loss of appetite and energy, sleeplessness. This condition is usually due to lack of "bulk" to exercise the intestines, and vitamin B to further promote regular habits. Kellogg's ALL-BRAN has both, as well as iron for the blood.

The "bulk" in ALL-BRAN is much like that in leafy vegetables. Within the body, it forms a soft mass. Gently, it clears out the wastes.

Try ALL-BRAN in place of patent medicines — often harmful. Two tablespoonfuls daily will overcome most types of constipation. Chronic cases, with each meal. If not relieved this way, see your doctor.

Use as a cereal, or in cooking. Recipes on the red-and-green package. Sold by all grocers. Made by Kellogg in London, Ontario.

ACCOUNTING SYSTEMS INSTALLED, Monthly Audits Made, Income Tax Returns Compiled and Assessments Adjusted for Businesses large or small, at very reasonable rates. For particulars apply to J. A. McKone, President, Peterborough Business College, Limited.
tts, Feb. 4

PRICES WANTED

Material for Dam near Nassau.

Price to be for supplying and delivering to job site.

Gravel for concrete.

Stone fill for crib work.

Round timbers from 25' long and up and approx. 10 to 12" butts.

Mail prices to

H. LICKLEY

140 Hillsdale Ave. E.

Toronto, Ontario.

1d-14-65

MAIN STREET TOPICS

Jabs and Jottings as Picked Up by an Examiner Reporter

BABY CARRIAGE WANTED.

The Examiner has been asked to secure a baby carriage for a small baby. This case is very deserving, and if you have a baby carriage you are not using, we would be glad to call for it, if you will telephone 1600.

APPEAL IS DISMISSED

The decision of His Honor Judge E. C. S. Huycke handed down in Victoria County Court in the case of I. and J. Moore and J. J. Hickson vs. H. and R. E. Brooks, restraining the defendants from raising the water level of Pigeon Creek to such an extent as to cause the water to flow over the boundary lands in the Township of Manvers, was upheld in the Court of Appeal at Osgoode Hall yesterday. The appeal was made by the defendants. R. R. Hall, K.C., was for the appellant, and C. G. Frost for respondent. The appeal was argued and dismissed with costs.

EUCHRE WINNERS

Euchre prize winners last night at the K. C. hall were John Carroll, Mrs. Fred Collins, Mr. Orange; Mrs. J. H. Lalonde, Ed. Marchand, Mrs. Dunbar, Mrs. R. Torpey, Mrs. F. Hopgood, Mrs. Gold, Mrs. Quirk, and Mrs. Kirkaldy.

FALLS DOWNSTAIRS

Tobias Fredenburg, 422 Donegal street, is confined to bed at his home due to the injuries he received in a fall. Mr. Fredenburg was visiting at the home of his son-in-law, T. Ryan, on Sunday when he was overcome by a fainting spell while walking up a stairway. He overbalanced and fell full way down the stairs, breaking several ribs. Dr. T. G. Loudon is attending him.

MARRIAGE

DAVIDSON—SMITH — The marriage is announced of Roy Davidson, son of Mr. and Mrs. C. Davidson, Rogers street, to Doris Freda Smith, daughter of Mr. and Mrs. F. Smith, Union street.
1d,14,66

DIED

WANAMAKER—On Monday, January 16, 1933, Oscar Wanamaker, at his residence, Chippewa street, Lakefield, aged 61 years.

Funeral on Wednesday from the above address at 1.30, with services conducted by the Rev. W. R. Archer. Interment at Lakefield Cemetery.

ANNUAL MEETING OF THE Y. M. C. A., TO-NIGHT, TUESDAY, JAN 17TH, AT 6.15 P.M. DINNER, 35c. 2d, 14, 4035

DEAR CANDY.

WINDSOR.—Forty cents' worth of candy brought a fine of $10 for Louis Szkely, Cottam. He picked up the candy in a chain store and could not explain the reason for his action.

The Peterborough Examiner

PETERBOROUGH, ONTARIO, CANADA, TUESDAY, JANUARY 17, 1933

OSTEOPATHIC SPINAL
Sunlight and Foot Treatments
W. A. SETTLE
124 Hunter St., West—Phone 649

LOCALS

EUCHRE PARTY

Wednesday, January 18, at 8 p.m. at the Orange Hall, under auspices of Eastern Star, L.O.B.A. Good Prizes. 2d-14-35

MENTAL HEALTH CLINIC.

Thursday 2 o'clock, St. Joseph's Hospital. Appointment phone Miss Anderson, 1742.

GEORGE STREET CHOIR

All members please remember service this evening in the church beginning at 7.45

NEW FINGER WAVES.

Let Edna dress your hair, latest styles, at Downer's, 170 Hunter St. Phone 662. 1d-15-58

KNIGHTS OF PYTHIAS.

Dance, Wednesday Evening, Euchre, Thursday Evening. Six good Prizes. 1d-14-4046

BRIDGE, EUCHRE AND WHIST

under auspices St. John's A.Y.P.A. to-morrow night (Wednesday) 8.00 o'clock, St. John's Parish Hall. Admission 25c. Lunch; prizes.
1d,14,73

WHAT ABOUT A REFILL.

A good pen and poor ink is no combination. A good furnace and poor fuel is worse. Why not let us refill your coal bin. Satisfaction guaranteed. — Sanitary Ice, Coal, Wood and Coke Supply. Phone 3700.
dtf

TINSMITHING HEATING PLUMBING

Special low prices on all lines Free Examination and report.
W R TURNER
195 Simcoe Street Phone 591
SOLE AGENT FOR THE HECLA FURNACE
TTS tf

NOTICE

All furnace work, plumbing and tinsmithing from this date at a reduced price. Geo. A. Welch, 343 Water St. Phone 3861. tts-tf

NOTICE

Over due accounts, promissory notes or judgments collected. Peterborough Collection Bureau, 206½ Royal Bank chambers, Phone 3820.
2d-13-17

WOOD.

Dry Body Hardwood, heavy Hardwood Slabs, Hemlock Slabs and dry Body Mixed Wood. Cut as required. 'Phone 96. McCarthy & Johnston.
Tues.-Fri.-t.f.

YOUR EYES

See us and see Better—glasses if necessary—good advice if not. W H. Lacey (opposite Examiner). Phone 1160; 1084J for evening appointment. Tues-Fri.-1009

KING'S DAUGHTERS TEA

The King's Daughters are having a Tea at the home of Mrs. A. H. Stratton, Park street, on Wednesday, Jan. 18, from four to six. Admission 25c. 2d, 14, 17, 3998

CARD OF THANKS

Mr. and Mrs. Bert Trotter and family desire to thank their many friends and neighbors, also those who loaned cars during their recent sad bereavement in the loss of their son.

ANNUAL MEETING

Of the Peterborough Industrial Exhibition will be held in the City Council Chamber on Friday, January 20th at 2 o'clock p.m.
R. DENNE, President F. J. A. HALL, Secretary
4d-13-14-17-19-3980.

PLAY AT KEENE

"A Wild Flower of the Hills," presented by O.Y.P.A., in Town Hall, Thursday, Jan. 19, 8 o'clock. Draw for lucky ticket on rug. Admission: Adults 25c, Children 15c.
2d, 14, 17, 4002

APSLEY AGRICULTURAL SOCIETY.

The annual meeting will be held in the Parish Hall on Thursday, Jan. 19th at 7.30 p.m. Members and the public invited.
2d-15-4036.

HEALTH AND VITALITY THROUGH MINERAL BATHS

Why not call at our Institution and take a Health Fume Bath to rid yourself of the 'flu' germ? Mineral Fume Baths, 220 Brock street. The only institution of its kind in Peterborough.
3d-17-19-21-4039.

ATTENTION MOTORISTS

Announcing to all motorists and especially to my old customers, I am now located at McIntosh's Service station, corner of George street and Park Hill Road, and am prepared to repair all makes of cars. Harry Sarginson, phones 3254 and 954.
6d-16, 18, 20, 23, 25, 27—4031

TO THE LADY WHO DRESSES WELL

We have a large stock of brand new Spring dresses, just arrived, in the last minute style, two tones, newest Spring shades as well as black and white, put down to very low price so everyone can afford one; sizes 14 to 46. Special for few days only, $6.98. Also some dresses two tones at $5.98. See display in window. P. Black's, George and King St. 1d,14,4043

THREATEN TO NATIONALIZE AUSTRALIAN BANKS

CANBERRA, Australia, Jan. 17.—(AP)—Because the powerful Bank of New South Wales has publicly condemned the Ottawa Trade Conference as being disadvantageous to Australia, the Commonwealth government has threatened privately-owned banks with nationalization if they do not refrain from political propaganda.

IRISH ELECTION TIDE SWINGING WITH COSGRAVE

Majority Expected To Be So Slim He Will Need Farmer and Independent Aid.

PRICES REFLECT CHANGE.

Lifting of Ban on Canadian Cattle by Britain Hard Blow to Irish Trade.

DUBLIN, Irish Free State, Jan. 17. (C. P. Cable).—Expectation is growing here that the Cunnmann Na nGaedheal, of former President William T. Cosgrave will win the forthcoming general election on Jan. 24.

While the strength of the Fianna Fail of President Eamon de Valera in many parts of the country is not underestimated it is nevertheless manifest that a great body of opinion is swinging to the belief that the Republican Party will be defeated.

It is probable, however, that Mr. Cosgrave would find his party in the Dail with such a small majority that his position would be most precarious unless he enlist the co-operation of Independent members or of the Central Party representative of the Farmers' and Ratepayers' League.

Change Foreseen

Opinion on the Dublin Stock Exchange is definitely turning towards the prospect of a change in government. Prices are rising in the country markets which is generally interpeted as the belief that the economic war with England will soon end and the markets will be restored to the Free State farmers.

The Centre Party and the Independents, whose spokesman is the Lord Mayor of Dublin, are determined to avoid the prospect of another early general election, and hope to form a National Government. Should they find themselves in the control of the balance of power this is considered not at all unlikely.

Meanwhile the candidates for the election are finding the campaign a most difficult one owing to cold weather. The country has been gripped with a severe wind and low temperature for some days and many of the election meetings have been sparsely attended.

Hard Blow To Ireland
(By George Hambleton, C. P. Staff Writer)

DUBLIN, Irish Free State, Jan. 17.—(C. P. Cable)—The removal of the British restrictions on imported Canadian cattle, which goes into effect today, and which will greatly benefit Canadian exporters of cattle, is being widely discussed in the Irish Free State.

The Irish Independent, local newspaper, after commenting on the drop of exports from the Free State of cattle to Britain since the opening of the economic war, says in a leader editorial, "This blow to the Saorsat (Free State), trade has given a chance to Canada which it would never have got if there had been no economic dispute between the Saorstate and Great Britain.

"It is understood," continues the editorial, "that a ship load of Canadian cattle is now on the way to the British market and will be followed by many more. Should the economic struggle be continued with Great Britain indefinitely, as may be the case if the Fianna Fail government is returned to power, the farmers may find themselves ousted from the only market available for their export stock."

TORCH SLAYER DIES OF POISON

Self-administered Dose Ends Amazing Drama, Leaves Police Baffled.

NO MOTIVE DISCOVERED.

LONDON, Jan. 17 (C.P.).—Samuel James Furnace, who was in custody on a charge of murdering his friend, Walter Spatchett, died early to-day in St. Pancras Hospital from the effects of a self-administered poison.

Ever since Furnace was found suffering from the poison in a Kentish town police station cell early yesterday, the doctors and staff of the hospital worked desperately to save his life, but without avail. Thus ended another phase of a most amazing drama.

Spachett was the victim of what was described as an all but "perfect murder." A burned body found Jan. 3 in the charred ruins of Furnace's workshop and office, where he carried on construction work, was at first identfied as his own.

Tell-Tale Evidence.

The unexpected discovery of bullet wounds at routine inquest led to identification of the body as Spatchett's.

Furnace was finally found in a South-End boarding house Sunday, where he had remained almost continuously in his bed, complaining of illness, spending the time reading a stack of detective stories.

His wife, who acclaimed him the ideal husband and father, and Furnace's brother visited him in the hospital while three Scotland Yard operatives listened in the hope they might hear a word of confession. The motive for the slaying of Spatchett, a bill collector, was not established.

Peterboro's Relief Fund Appeal

To a selected list of citizens letters are bing sent from the office of the City Clerk for contributions to Peterborough's Relief Fund.

This is the procedure decided upon at the recent public meeting, and for the information of the public generally the appeal by Mayor Denne, as chairman of the community committee, is reproduced herewith:—

Peterborough, January 13th, 1933

Dear Sir or Madam:—

The problem of relief for our unemployed fellow-citizens is assuming very serious proportions. There are now upwards of 650 families totalling about 3,000 individuals, who have to be taken care of by the city, this proving a heavy burden.

At a recent meeting of representative citizens, it was unanimously agreed that an appeal should be made to the generosity of those citizens able and willing to help. It was felt that there would be a liberal response to such an appeal. The contributions would serve both to relieve distress and also help to keep down the already heavy tax rate.

Every dollar contributed and spent is augmented by $2.00 for one by the Dominion and Provincial Government.

Similar appeals have met with marked success in other places—Oshawa, Brantford and Ottawa being striking examples, Peterborough will surely rise to the occasion in support of such a worthy cause. Particulars may be seen in the daily press.

Your contribution—large or small—will be gratefully accepted and acknowledged.

Kindly forward your contribution to FRANK ADAMS, City Treasurer.

ROLAND DENNE, Mayor,
For the Citizens Meeting.

GEORGE B. SHAW BREAKS VOW, CONSENTS TO SPEAK IN AMERICA

Academy of Political Science to Play Host to Irish Wit and Philosopher.

SELECT AUDIENCE.

(By RAYMOND CROWLEY)

NEW YORK, Jan. 17. (AP) — After enough wire-pulling to move a couple of mountains, George Bernard Shaw has consented to address a huge but select audience of the "dear old boobs" about whom, for 30 years or so, he has been careful 'n'ever to say a civil word".

In other words the Irish wit, philosopher and author, will make a speech in America. He will speak April 11 in the Metropolitan Opera House as the guest of the Academy of Political Science. Tickets will be limited to members of the Academy and their guests.

The decision breaks a couple of vows. Shaw had sworn never to visit America and he had promised above all never to talk here. When he let it be known that he would break the first vow (he is now en route around-the-world on the Empress of Britain) the Academy of political science got busy.

A cabled invitation to speak was scorned, but he left the door slightly ajar. Alanson B. Houghton, head of the Academy, made a personal appeal, and got Viscountess Astor to help out.

At first it was suggested that Shaw speak at a dinner attended by 5,000 persons. He replied that he couldn't stand the clatter of so many knives and forks. Finally he agreed to speak in the "Met."

Obituary

MRS. HERBERT S. GRIFFIN

The funeral of the late Isabella Frances Manning, beloved wife of Herbert S. Griffin and sister of Mrs. A. E. Dixon of Peterborough, who entered into eternal rest on Sunday, January 8, at San Diego, California, was held on Monday, January 16. A service of beautiful simplicity was conducted by the Rev. Dr. Harold Young, of Toronto, assisted by Rev. Millyard, of George Street United Church, Peterborough. Interment took place at Little Lake Cemetery.

Because of failing health, the late Mrs. Griffin had spent the past five years in California. A daughter of the late Mr. and Mrs. H. W. Manning, of Bradford, Ontario, she received her early education at the Bradford Model School and later attended the Hamilton Ladies' College and the Ontario Ladies' College at Whitby.

Following her marriage she resided in Alliston, Peterborough, and Boston, Mass., until removing to New York City where she spent the greatest part of her life. During this period she devoted much of her time and energy to church work. Her life was characterized by high ideals and wide and varied interests. The late Mrs. Griffin possessed great qualities of both mind and soul, was a reader of wide range, an observer of current events, a splendid conversationalist and the possessor of a charming personality.

Pall bearers were Dr. W. D. Scott, Dr. J. E. Middleton, Vincent Eastwood, Sr., W. G. Morrow, R. J. Kidd and E. F. Mason.

Mr. T. A. Manning, of Toronto, is a brother, and the late Mrs. (Rev.) Elvira A. Joliffe, of Toronto, was a sister.

MISS MARJORIE LONG

The funeral was held from the residence of her aunt, Mrs. S. Wainwright, 563 Park street, this afternoon, of Marjorie Long, who died in Toronto on Saturday after an illness of two years' duration. Miss long was in her 19th year.

Predeceased by her father two years ago, and by her mother who died three years ago, she is survived by one sister, Jean, and two brothers, Earle and Maxwell. Funeral services were conducted by the Rev. J. H. Sutcliffe, pastor of Murray Street Baptist Church, and interment was made at Little Lake Cemetery.

Pallbearers were: Messrs. Floyd Wagar, Arnold Butcher, Jack Miller, Allen Worsencroft, Roy Deanard, and Gordon Wainwright.

REV. MR. WORRELL IS GUEST SPEAKER

Ladies' Bible Class of All Saints' Church Holds Annual Banquet.

The annual banquet of the Ladies' Bible Class of All Saints' Church was held in the Parish Hall on Friday evening, when about fifty members and friends sat down to a sumptuous banquet prepared under the convenorship of Mrs. R. Page and Mrs. E. Glover. The tables looked very attractive with pink streamers, centred with a large silver basket of daffodils and pink candles in silver candle holders.

Rev. Mr. Worrell, of Havelock, was the guest speaker of the evening, and a reading by Mrs. H. E. Connolly was much enjoyed.

The Rev. J. D. Paterson then took the chair for the business session, when various reports were read, showing much activity during the past year. A very satisfactory financial report was given by the treasurer, Mrs. Barry. This was followed by the election of officers, as follows: Hon. President, Mrs. A. Stevenson; President Mrs. F. White; 1st Vice, Mrs. E. Lebarr; 2nd Vice, Mrs. C. Curtis; Secretary, Mrs. F. Leether; Treasurer, Mrs. W. Barry; Flower Committee, Mrs. J. Hetherington; Dor. Com., Miss L. Elliotson; Social Committee, Mrs. M. Bowler, Mrs. Hillier; Visiting, Mrs. R. Hurst and Mrs. Currie; Pianist, Mrs. E. Glover.

Urge 39 States Quit U.S. "Financial East"

BISMARCK, N.D., Jan. 17 (C.P.).—A proposal that 39 States "secede from the Union, leaving a "financial east" of nine States, was before the North Dakota Legislature to-day.

State Senator W. E. Martin yesterday introduced in the Senate a resolution charging Eastern States have become rich "at the expense of the rest of the Union," and advocating separation of the Union into two countries. Action on it was postponed until to-day.

The States which Senator Martin called the "financial east" are Maine, New Hampshire, Vermont, Massachusetts, New York, Pennsylvania, Connecticut, Rhode Island and New Jersey. He proposed the remaining states secede from the Union "carrying with us the star spangled banner, and leaving them (the other states) the stripes which they richly deserve."

Hoover, Roosevelt Agree Upon Policy in Far East

NEW YORK, Jan. 17.—(AP)— A united front by President-elect Franklin D. Roosevent and President Hoover on the American policy in the Far East was indicated here today by the Democratic leader.

Asked to comment on reports from Washington that Secretary of State Stimson has reaffirmed the policy this nation will not recognize territorial gains made in violation of treaty agreements Mr. Roosevelt said.

"Any statement relating to any particular foreign situation must, of course, come from the Secretary of the United States.

"I am however, wholly willing to make it clear that American foreign policies must uphold the sanctity of international treaties.

"That is a corner stone on which all relations between nations must rest."

TORONTO CLUB PAYS VISIT TO LOCAL ROTARY

Big Delegation of Queen City Members Here for Inter-city Meeting.

A FINE PROGRAM.

Toronto Rotarians Show Ability as Entertainers and Provide Artists and Speakers.

A red-letter occasion in the history of the Peterborough Rotary Club was registered last night when 130 jovial Toronto Rotarians under the leadership of President Mel. J. Hutchinson, at one time City Editor of The Examiner, invaded Peterborough for an inter-city meeting. The Toronto club delegation arrived at 6.30 o'clock via a special C.P.R. train and proceeded to the Empress Hotel, where dinner was served at 7 o'clock.

The program was entirely in the hands of the Toronto club, and with such artists as Rotarian Frank Oldfield and Frank Blatchford of Toronto contributing generously and with the address of the night entrusted to such a capable orator as Rotarian "Sandy" Sanderson, Deputy Chief Librarian of Toronto, the whole affair was a most enjoyable success. In addition to the present members of the Peterborough club, most of the ex-members and a number of other guests were in attendance and the whole Peterborough representation thoroughly enjoyed the opportunity to fraternize with the Toronto Rotarians and the fine program presented by the visitors.

After the excellently served dinner had been done ample justice to, President James Juby of the Peterborough club called the gathering to order and after a few hearty words of greeting called upon Rotarian Fred L. Roy to voice a welcome from local Rotarians.

In doing so, Rotarian Roy called attention to the fact that President Hutchinson of the Toronto club was a former resident of Peterborough and he congratulated both the club and its president upon the choice. The speaker referred to the great part played by Toronto Rotary in the organization of the local club and to the services in that connection of Rotarians Hugh Kerr, John Gibson and Harry Stanton of Toronto, all three of whom were present last night.

In acknowledging the welcome, President Hutchinson remarked that four or five of the happiest years of his life had been spent in Peterborough, and he was glad, therefore that such a large inter-city visit had been arranged during his term of office. He introduced to the audience several outstanding Torontonians as Dr. J. L. Hughes, the veteran educationist who spoke briefly, and Charles Mason, chairman of the inter-city committee.

Rotarian Frank Oldfield's resonant baritone was displayed to great advantage in a group of four songs which this most accomplished singer sang with his usual artistry. His offerings consisted of those two fine martial numbers, "The Sergeant-Major on Parade," and "Sussex by the Sea," the lilting number, "Dear Old London Town," and the ever-popular ballad, "I Passed By Your Window."

Rotarian Frank Blatchford, one of Canada's most able violinists, delighted the gathering with his fine rendition of "The World is Waiting for the Sunrise," by Seitz, and an equally capably offering of Dvorak's "Humoresque."

A veteran member of the Toronto Club, George Baldwin, sang an old time comic song, "How Paddy Stole the Rope," in effective fashion.

A clever comedy interlude was provided by Rotarian Dr. Clarence Routley and Harold Grills of Toronto, whose mind-reading performance gave them an opportunity to interpolate a wealth of entertaining "gags" that hit the mark.

The speaker of the evening, Rotarian "Sandy" Sanderson, dealt effectively with what he termed the "ballyhoo" with which the world is affected at the present time. The speaker declared that this "ballyhoo" ran through the whole scale from governments down to commercial enterprises and it was difficult to get an intelligent public opinion on any question because of the propaganda that in the newspapers and elsewhere surrounded the subject. There was the Russian bogey, for example. Much of what was heard about Russia and the five-year plan was just "ballyhoo." The world, he contended, had nothing to fear from the five-year plan nor from Bolshevism.

"Bolshevism cannot face democracy," Rotarian Sanderson remarked.

There was the 'ballyhoo" that only gave one-side of the Irish question, the speaker claimed, and the propaganda that bedevilled the whole debt situation and that would make it impossible to arrive at a satisfactory solution. The same "ballyhoo" ran through much commercial advertising, the speaker contended.

People were born with so many hours to live, he said, and his advice was that his hearers should use those hours to getting at the truth in everything and in smiting "ballyhoo" wherever it lifted its head.

Rotarian V. J. McElderry, K.C., voiced the appreciation of Peterborough Rotarians to the Toronto delegation for their visit and for the splendid program they had provided.

President Hutchinson called the attention of visitors to the fact that Peterborough had always been noted as a sporting centre and during his sojourn here had had a championship hockey team that had made the city famous. Two members of that team, he informed the Toronto Rotarians were members of the Peterborough club in the persons of Chris. Graham and R. M. Glover.

The Toronto delegation departed for home via special train at 10.30 o'clock, leaving behind them a reputation for being not only "jolly good fellows," but a first class squad of entertainers. It was a memorable night for Peterborough Rotary.

UNIVERSITY MAN IS FOUND SLAIN

Police Seek Two Strangers Seen Fleeing From Victim's Home.

IN FORMER SHOOTING.

PALMYRA, N.J., Jan. 17.—(A.P.)—The murder of Bradway Brown, 28 year old wealthy graduate of Swarthmore University, presented mystery after mystery to police today as they sought two strangers seen fleeing from the Brown home.

Brown, who figured as a witness in connection with a double tragedy three years ago, was found sprawled on his living room floor last night. A bulet had pierced his body under the right lung. Another had been fired into the middle of his back.

A baffling aspect was a mysterious telephone call which first apprised authorities of the slaying. A quavery voice told Police Chief Beck to "go to Brad Brown's home on Park avenue; there's been an accident." When the Chief got there, he found the body lying amid a litter of children's toys.

On June 2, 1929, a friend of Brown's, Ruth M. Wilson, daughter of John O. Wilson, wealthy Camden financier, was found slain in a bedroom of the Wilson home. Horace Roberts, her suitor, was found dead in the same room. Brown testified at the inquest that he had heard Roberts say: "If I can't have Ruth, nobody else will."

The verdict of the inquest was "murder and suicide."

AT REST.

LONG.—On Saturday, Jan. 14, 1933, in Toronto, Marjorie, beloved sister Jean, Earl and Maxwell Long, in her 19th year. Funeral service on Tuesday, Jan. 17, at 2 p.m. from the residence of her aunt, Mrs. S. Wainwright, 533 Park street. Rev. J. H. Sutcliffe, of Murray Street Baptist Church, officiating. Interment in Little Lake cemetery.

MADAME BLANCHE

GRAPHOLOGIST AND PALMIST, PSYCHOMETRIC READER

Madame Blanche will give one-half of the proceeds for relief purposes during the campaign.

Arrange a special party by appointment. Good fun and genuine knowledge will be yours. Give your guests something unique.

Office hours: 2-5 p.m. and 7 to 10.30 p.m.

Remember, your dollar makes three.

Proceeds handed to the Editor The Examiner.

Phone now 3764 — 355 Downie.

3d-16-4037

JOPLING'S

WEDNESDAY SPECIALS

Fresh Ground Hamburg - 3 lbs. 25c

Little Pork Sausage - - 3 lbs. 25c

Thick Plate Rib Beef 6c | Fresh Beef Liver, lb. 10c

Round Steak - - - - 2 lbs. 25c

Streaky Pork, by piece, lb. 8c

Streaky Pork, sliced, lb. 10c

Milk-Fed Chickens, lb. 15c

'Phones 254-255 - 340 George St.

Don't Miss It!

BARRIE'S STUPENDOUS SALE of High-Grade Wearing Apparel for Lady and Miss is offering the greatest values in a generation. All merchandise is priced far below cost for a quick selling. Get your share tomorrow or any day this week.

10 only, Jersey and Knitted Suits - - - 3.95

50 Dresses, regular up to $25.00, now - - 5.95

60 Dresses, regular up to $35.00, now - - 9.95

All better Dresses greatly reduced to 15.95

Balance of Suits and Coats going at One Half of regular selling price.

TELEPHONE 340

Barrie's

310-314 GEORGE ST.

The Man I Hated

by Alan Sullivan

The pale eyes were open and looking at him.

With Brewster, he shared a third-class compartment in a Birmingham Euston train; a biggish man and heavily built, his broad face flecked with tiny, bright red spots.

With this went a wide mouth and a pair of pale, china-blue eyes that, decided Brewster, were the blankest things he had ever seen. They told nothing. His clothing might have been called florid, and marked time with his complexion. On the stumpy third finger of his left hand was a signet ring with a large green stone.

Brewster, tall, underfed and hollow-cheeked, regarded him, with sensations that, after the first half hour, amounted to antipathy. The man looked so damn prosperous, while he himself was so hard put to it.

One hundred pounds! One hundred pounds to keep his brother out of jail. That was what Brewster wanted and could not find unless the cousin he was going to see in London came across.

Time passed. He found himself drawn by the pale blue eyes. Staring into them, he found that his own were being mysteriously held; then looked away. So often did this happen that, finally, he hated the man, hated him the more since, obviously, here was the sort who could lose a hundred and never miss it.

Finally the strain became too great.

"What's the matter with you?" he creaked, "Who are you staring at?"

The man's brows went up a shade.

"Ah'm sorry, lad," he bleated in an extraordinary tone, bland and flat. It was something like a sheep's. "Ah didn't mean now't. Thee doesn't look well."

"I'm all right,' exploded Brewster.

At the next halt, the last before London, an inspector came in and asked to see their tickets. Brewster brought his out — a return—with some loose silver, all the money he had. The other man selected his from a fat pocketbook bulging with notes, replacing it with a movement of calm assurance suggesting that the sight of money was nothing new.

"Thank you, gentlemen."

The door closed. The man shut his eyes, and seemingly went to sleep, while Brewster's gaze fastened on the bulge made by the pocket-book in the breast of his overcoat. More than a hundred there!

This ate into his brain like acid, and he fell into wild conjectures such as estimating the man's strength, the speed of the train, what he would say if one told him about Bob, till in the middle he found the pale blue eyes regarding him exactly as though they knew what passed through his brain.

'Look here!" he blurted, jumping to his feet, "I—"

He got no further for in that instant it seemed as though the whole solid world had come to an end. There was a violent crash, and he was flung like a handful of gravel slap against the wall. The floor came up, the roof buckled and gaped so that he caught an irregular patch of blue, and then with a grinding roar everything was blacked out.

He came to himself with a dull stabbing of pain in his right leg and a queer taste in his mouth. Blood—his own blood!

He was on his left side, one arm pinned beneath him, a beam across his hips, and in one terrific second the truth rushed at him. Pinned in a cage of debris! Two feet away way a shoulder and arm belonging to a man who was flattened on his back and did not stir. The hand wore a signet ring with a green stone.

Brewster, his brain now clearing, blinked at it. He saw a ripped overcoat, and beside it a pocket-book—open.

"Hullo—are you much hurt?"

He got no reply. Queer, he thought, that just one of them should be killed, then tried to move but was so punished by pain that he gave it up. He could only wait —and hope. His right arm was free and he could turn his head .

Waiting, he kept it turned toward the pocket-book. The thing mesmerized him. There it lay, stuffed with what he had come to London—probbaly in vain—to seek. By the last chance in the world, there it was. He could reach it. Staring round in his cage of gigantic splinters, he found his hand creeping out—out.

Then ofa sudden the space overhead got a little darker, and somewhere was a man, perhaps six feet away.

"Anyone in here?"

"Yes," said Brewster weakly, "myself and one other."

"Good! Cheer up and don't move, or you may bring something down. There's no fire, no further damage, and we'l get at you as soon as possible. Lie quite still."

Brewster lay still. The thought came that he might get something out of the railway company in compensation, but that was a toss-up, so he stared again at the pocket-book. He decided to take a chance.

He did not want, actually, to see himself doing this, so shut his eyes —they were blindfolded by bitter shame—and captured the packet. With extreme difficulty he pushed it into his own breast pocket. Then he must have fainted.

Emerging ultimately from a vortex of numbing sensations, he found himself in the casualty ward of a hospital, and lay looking at the ceiling. So quiet it was. Turning a little, he made out a row of beds, some of them bumped into strange shapes. There were six beds, his the fifth, and the last one next the wall on his right. A nurse was busy at the other end of the room.

Looking to his right, he saw that the man in that bed was on his back, with his left arm hanging limp. He did not stir, and on the third finger of a stump hand was a signet ring with a large green stone

Staring at this, the soul of Brewster filled with terror.

Suddenly he started up, but fell back with a cry of pain that brought the nurse hurrying to his side. She shook her head, then stood over him with a reproving smile.

"Well, here you are, and a lucky man too. But you mustn't do that. Please be quiet."

"I—I can't sleep unless I know something."

"What?"

"About him?" He motioned to the next bed.

"Do you know who he is?"

"No."

"Nor do we, yet—nothing found to identify him—so it's being broadcast tonight." Hesitating a moment, she leaned closer, lowering her voice. "You're better off than he is, poor chap."

"Why?" whispered Brewster.

"He's paralyzed. We think that perhaps he can hear and understand, but he has not been able to speak. He may never speak. Spine badly injured. Rest now, and be thankful you got off so lightly. The doctor will see you shortly."

She went away, and left Brewster speechless.

The money—his money! was safe. At this, something seemed to take hold of his head and twist is around. Then he gave a gasp.

The pale china-blue eyes were open and looking at him with exactly the same expression as before, but now infinitely more formidable since they were the only channel of communication from a living creature that knew it was doomed.

The rest of the day dragged out and was punctuated now and then by wanderings of semi-conscious men. An orderly settled Brewster for the night.

It might have been midnight when he heard the faintest possible sigh, then the ghostly shadow of a voice, thin, hollow, very distant, and with the same bleating quality as before.

"Lad, dost thee hear me?"

Brewster sent back a choking whisper. 'Yes."

"Ah's going out; and it's a' reet."

"What?' breathed Brewster.

"Yon brass—Ah saw thee take it, lad.'

Brewster could not speak, and the falling tones went on.

"Ah cud 'na see they face, nob-but a hand. Thee—thee needed it badly?"

Brewster made a strange little sound.

"Ah thowt yon from thy looks, an' wanted to talk with thee, but thee tow'd me to shut ma trap. Keep t'brass lad, it's a' reet, an' betwixt thee an' me. Ah'm dying, lad. Oh, yes—Ah cudna mias what t'nurse said — para — paralysis. Cheer'—"

The tone drooped, faded, became extinguished.

PRETTY AIR LINE HOSTESSES FIND ROMANCE ABOVE CLOUDS

Find Time for Air Courtships While Carrying Out Duties.

SORT OF CONDUCTRESS

By IONE QUINBY
Central Press Correspondent

CHICAGO, Jan. 17.—Travel among the clouds and settle down on earth!

Literary speaking that is what airplane hostesses and pilots are doing these days. Lured by the charm of moon-rays thousands of feet above ground, and drawn together by purple sunsets, the girls who entertain and serve passengers, and the men who drive the winged ships are fast falling prey to Dan Cupid's arrow.

In the past few months a half dozen petite, attractive girls, whose job takes them daily above mountain tops and skyscrapers, have announced their engagement or marriage to pilots of these ships. The latest to plight her troth, following muted glances in the sky and tete-a-tetes on earth, is Hazel Minkler, known to many regular air passengers as "Mickey." Her marriage to Pilot John Crisman was announced recently.

Wifey Waits Below.

Until a short time ago both blazed the air trail from Salt Lake City to Oakland (San Francisco). Now John flies the course of 643 miles alone, while Mrs.Crisman awaits him after each trip, on earth.

Once, Greta Low, an intriguing figure in her aviation suit and hat, ministered to the comforts of old women, wealthy business men, college students and other passengers on her flights from Salt Lake City to Oakland. The romantic atmosphere of the clouds aided and abetted Gretta's earthly palship with Pilot Edward Kreissig. Following a particularly gorgeous sunset, in which the plane was literally bathed in a golden-purple bath, Greta and Edward descended to earth "that way."

Ted O'Brien, pilot on a western air line, was the next to succumb. The vivid-haired little stewardess who ensnared his heart met him 3,000 feet above ground. Literally speaking they are not back to earth yet, notwithstanding the fact that the O'Brien bungalow is to be on terra firma.

And Still Another.

Emma Monay, hostess flying out of Cheyenne, is another who has just announced her engagement to a knight of the air.

Yet the girls who get jobs in the air are 100 per cent level-headed. Although 3,000 applications are now on file with one air line alone, only a paltry few are elected to fly in the clouds. The first requirement is that each applicant must be a graduate nurse, due to the fact, an official explained, that girls with such training are invariably freer from excitement and less flighty than others.

One qualification is to Cupid's advantage. Hostesses may be neither too tall nor too hefty, and they must be attractive. A large hostess, so they say, takes up too much space and ads to the tonnage of the ship. Restrictions are that the girls must weigh not more than 120 pounds. Needless to say this adds to the sum total of pulchritude.

The job of hostess, or stewardess as it is sometimes called, takes in a number of things. Co-operating with the pilot to give service and accord passengers the most comfortable trip, she is a sort of conductress in charge of the cabin of the plane .She takes up tickets, records them, reads to passengers, plays checkers and cards with those wh odesire it, serves luncheon and calms the ones who take their thrills thrills too seriously. If a passenger is unchaperoned, she plays mother, reciting such verses as "The Cow Jumped Over the Moon."

MRS. JOHN (MICKEY) CRISMAN

CAMPBELLFORD

NEWS ITEMS FOR THE TRENT TOWN DISTRICT

The Hydro Commission Pulp Mill in town has started operations again, the manager, Elie Brunelle, having received orders on Monday to commence work. This started in the evening and will take care of about sixty hands working a day and night shift.

Mr. and Mrs. T. Chaplin of Lakefield were visitors to town over the week-end.

Mrs. H. Denike, Mrs. Crosby and Mr. Harry Gay were in Peterborough on business on Monday.

Mr. A. D. Bennett was a visitor to Kitchener over the week-end.

BE BEAUTIFUL

By GLADYS GLAD

If you want to start the New Year with a new face, and propose to get it by the face lifting process, there are three things to consider.

First, the surgeon you employ. Because facial surgery has become an important science, it has attracted to itself a number of quacks. You should guard against these quacks, for only the most reputable surgeon should be engaged for this delicate process. If you cannot afford to have the work done by an expert surgeon, don't have it done at all. For wrinkles are preferable by far to the disfiguring scars that an unskilled knife might leave.

Second, you must be sure you are in excellent health before you undergo such an operation. I know of one woman who developed all sorts of complications because, previous to the operation she had indulged in an unscientific reducing course. She recovered very slowly from the operation.

The care you give yourself after the operation is the third thing that counts in its success. The face lifting is not particularly painful as a local anesthetic is generall administered. But there are dressings to be worn and for the best results you should stay under your surgeons care for several days after the operation.

Be sure to follow his instructions to the letter for after care. Sometimes the face swells up after this operation and the eyes appear drawn out of their natural shape. But don't let this alarm you, for the condition disappears after a few days.

To all the letters which reach me, then, from women who ask: "Can face lifting really be done successfully?" I can truthfully answer, "Yes," is you follow my suggestions.

ANSWERS TO QUERIES

Hands

Harriet: You will find an excellent remedy for moist, perspiring hands in my booklet, "Care of the Hands and Nails." This booklet also contains the instructions on manicuring and grooming the fingernails.

Superfluous Hair

Daisy: The superfluous hair bleach you refer to consist of two teaspoons of peroxide and half a teaspoon of ordinary household ammonia.

Caracas

This city was founded in 1567, lying in a valley of the Andes, and although it is within ten degrees of the equator, its elevation gives it a climate of almost perpetual spring. In the plaza is a magnificent statue of Bolivar, the Liberator of South America.

On Auction Block

In order to support her sick father, mother and 10 small brothers and sisters, pretty Mary Jerowski of Lynn, Mass., is offering herself in marriage to any man who can afford to create a trust fund yielding an income of $2,500. She has had many offers, but none has come up to the financial requirements.

Campbellford Scout Will Receive Medal

CAMPBELLFORD, Jan. 17 (By Examiner Staff Correspondent). — "For gallantry" is the inscription on the Scouts' Silver Cross, the second highest award that can be made to a Scout, which has been awarded to Scout Victor S. Cubitt of the First Campbellford Troop of Boy Scouts, for performing the heroic action of saving two people from drowning at Crow Bay last summer.

The award was made on the recommendation of Scoutmaster M. H. Sargent and given by the Chief Executive Commissioner, John J. Stiles of Ottawa, with the sanction of the Governor-General, who is Chief Scout in Canada. The official award of the honor will be made at a later date.

The feat which won this recognition happened last summer when the Campbellford Troop were in camp at Crow Bay. A Mr. Kelly and a girl companion got into serious difficulties while swimming, the girl going under and dragging the man with her. Scout Cubitt saw the situation and went to the rescue, bringing both the bathers to shore.

The natural harbour at Churchill, Manitoba, encloses a tidal basin six miles in length and from one to two and one-half miles in width.

REABORO WOMAN GIVEN 7 MONTHS

Son Sent to Reformatory When Pair Convicted of Chicken Stealing.

Jail Meals Cost 10.95 Cents.

LINDSAY, Jan. 17 (Examiner Correspondent).—At a session of the police court yesterday afternoon, Mrs. Ella Stewart, who was arrested at Reaboro by Provincial Constable Nelson, was given seven months' determinate and one year indeterminate in Mercer Reformatory on the charge of receiving. Her young son, Clarence, was given three months' definite and fifteen months' indefinite in Ontario Reformatory on the charge of theft. There has been an epidemic of chicken stealing in Fenelon Township, and the thefts occurred, the police state, after the woman and her soon took up residence in the section. The boy did the stealing, bringing the birds to his mother.

Mrs. Eliza Jane Brown, wife of Rev. Thomas Brown, passed away yesterday at the family residence, after a week's illness. The deceased was born in Darlington Township, near Bowmanville, and after her marriage went with her husband to his first charge at Ivanhoe, Hastings County. She is survived by her husband and six children.

According to information given out at the county buildings, prisoners in the jail have been fed at a cost of 10.95 cents per day. This figure is for the quarter from October to January.

The funeral takes place at Cobourg of the late George Pratt, a well-known C.N.R. engineer, and a former resident of Lindsay. The deceased was at one time on the Peterborough-Port Hope run, and was well known to the travelling public.

STOMACH ULCERS

Four out of five people have acid stomach whether they know it or not, and about one out of seven with acid stomach has reached the stage of ulcers. When you have too much acid in the stomach causing indigestion, belching, gas, giddiness, and a drowsy "dead on your feet" feeling after meals—look out—stomach ulcers may result.

Any druggist will tell you simple Bisurated Magnesia will correct acid stomach and heal stomach ulcers. Gas in the stomach, indigestion, belching, and dizziness — all signs of excessive stomach acid—are quickly corrected by Bisurated Magnesia. If you suffer from acid stomach, acid indigestion, or have symptoms of stomach ulcers, try Bisurated Magnesia to-day. Big package, small cost. Not a laxative.

Household Hints

By Mrs. Mary Morton

MENU HINTS

Creamed Oysters on Waffles
Olives
Gelatine Fruit Salad with Normandy Dressing
Cookies and Fruit Cake
Coffee Salted Nuts

Today's Recipes

Normandy Dressing—Mash one cream cheese very soft. Add two tablespoons cream and one of lemon juice. Beat until nearly liquid, then season to taste with salt, white pepper and paprika. Whip in enough currant jelly to produce a distinctly bright red color. Then fold in three-quarters cup of stiffly-whipped cream.

FACTS AND FANCIES

Clean the Stove

If you are a conscientious housekeeper, the chances are your stove doesn't need much attention, especially if it is a modern enamel-covered gas range. But if you have permitted dirt and grease to accumulate, you may as well roll up your sleeves and prepare to put in an hour or two of steady work.

Enamel coated gas ranges are comparatively easy to clean. This soapsuds will remove most of the surface dirt, but if spilled food has been left to bake onto the enamel, you may need the added help of a knife or some fine abrasive. As a rule, however, it is best to avoid any harsh substance that might scratch the surface. Before washing the range, wait until it has cooled, for enamel, like glass, may crack if exposed to sudden changes in temperature.

Remove the burners, boil them in a strong solution of soap and soda, then pour off the water and scrub with a stiff brush to rid them of all fragments of charred food. Rinse each part with clear hot water, and replace it in its proper groove. Dry by lighting the flame for a few moments.

An old-fashioned coal stove that has been neglected should be rubbed off with crumpled newspapers, and then scrubbed with hot soapsuds, before the fire is built, of course. Kerosene or some patent stove oil should be daubed on, and the stove then polished with a soft clean cloth or brush. If the oven or any other part has become rusty, try using steel wool, slightly moistened with oil.

Use Sack

In rolling out graham crackers or dry bread crumbs, put in a clean sugar sack with the stitching and threads on the outside so no threads will be in the crumbs.

When making graham cracker pie, rolling the crackers in this manner the crumbs are finer and there is no messy table to clean and no crumbs on the floor.

Growing Deaf With Head Noises? Try This

If you are growing hard of hearing, suffer from head noises, due to catarrh, or fear catarrhal deafness, you should know of the internal medicine which has already brought blessed relief to thousands of catarrh sufferers.

Secure from your druggist 1 oz. Parmint (Double Strength). Take this home and add ¼ pint hot water and a little sugar

One tablespoonful four times a day should bring quick relief from distressing catarrhal head noises, clogged nostrils, difficult breathing, and dropping mucous All threatened with catarrhal deafness need simple, effective Parmint.

Madoc

Mrs. J. E. Morrison spent a few days last week visiting friends in Belleville and West Huntingdon.

Miss Norma Fair is resuming her classes in vocal and instrumental music.

Misses Beulah and Gladys Keene and Miss Margaret and Mr. Dorion Stewart are renting the Ferguson bungalow and will reside in town for the winter months while attending High School.

The C.G.I.T. Girls of St. Peter's Presbyterian Church, under the leadership of Miss Loreen Connor, went for their first hike of the new year on Saturday afternoon. Hiking to the lake by way of the Talc Mine, they report pussy-willows out and watercress growing nicely. Reaching the lake, they found several parties skating. Crossing to Papoose Island, they surveyed the island, and report that a pavilion is being built on Stoney Island. Twelve girls participated in this enjoyable outing and are planning for a busy and profitable year.

A very successful progressive euchre and bridge party was held in the Town Hall, Madoc, on Thursday evening under the auspices of the Women's Institute, the proceeds being for relief work. Seventeen tables were played and all enjoyed the sociable evening. Prize winners were Mrs. George Hill and Mr. S. S. Ashley for euchre and Mrs. S. S. Ashley and Mr. Fred. Meraw for bridge Dainty refreshments of sandwiches, cake and coffee were served by the members at the close of the play

St. Peter's W.M.S. held their January meeting at the home of Mrs. William Mackintosh, Mrs. J. McCaffrey, president, presiding. The devotional exercises were led by Mrs. (Rev.) Nelles, the theme of the meeting being "The Faithfulness of God." Mrs. Jenkins had charge of the program, and after hymns and prayer, Mrs. McCaffrey read a poem entitled, "Nothing to Do With Tomorrow." The president called for reports, and the business of the month was transacted. Members' fees were received. Mrs. George West and Miss M. Mackintosh were appointed delegates to the Presbyterial meeting in Kingston. A short social time was spent at the close and refreshments were served.

CANADA'S SUPREME REMEDY FOR COUGHS AND COLDS

Think of it — 70% of the good people of Canada swear by Buckley's Mixture (triple strength)—and buy it every time they need it.

One little sip and the ordinary cough is gone—"a few doses and that tough old hang-on cough is heard no more—it's wonderful to watch how speedily bad, lingering colds are put out of business.

It's the same with bronchitis — right away that tightness loosens up —the bronchial passages clear—you're on your toes again — happy and breathing easier.

And here's something else—Buckley's starts at once to neutralize the acid condition present, and that helps too.

You may need Buckley's Mixture to-night for yourself or the children — so get a bottle and keep it handy—acts like a flash—a single sip proves it. For your health's sake Demand Buckley's. Cheap imitations are numerous.

Campaign Is Making Favorable Progress

Y.W.C.A. Gymnasium Classes are enthusiastic about the campaign being held the month for new members. The total to date is 22 members.

The Senior Dancing Class with Mrs. Willis as captain leads in the campaign with 7 new members brought in by their classes.

The Intermediate Tap Dancing Class holds second place with 4 new members. Miss Phyrn Buller is captain.

The standing of the other classes with captains is as follows:

Elementary Gym, 3 members, Captain, Miss A. Dymond.

Juniors ,3 members, Captains Loreen Wellwood and Jane Turner.

Senior Gym, 2 members, Captains E. Bradley and S. Ecobichon.

Intermediate ,chol Girls, 1 member, Captains Isabel Duffus and Thelma Buller.

Ladies' Class, 1 member, Captain Miss E. Scott.

Junior Tap and Toe Dancing, 1 member, Captains E. Pammett and S. Yeotes.

Wife Preservers

It's a wise precaution to go around on a tour of inspection to all the door knobs in the house occasionally, taking a small screwdriver to tighten bolts.

WHITE HYACINTHS

. . . to feed the soul

A GREAT department store, one of the largest in the country, published a most unusual advertisement. "Buy something you don't need," it read. And there is a sound and worthy philosophy beneath that seemingly cold and calloused plea . . . a philosophy that has endured for centuries.

"If I had two loaves," wrote the Persian poet, Sadi of Shiraz, "I would sell one, and buy white hyacinths, to feed my soul." And throughout all history, men have sold their loaves to buy white hyacinths.

We would modify the exhortation of the department store. Buy something you could do without, but something you very much want. . . . The antique chair you've been promising yourself. The new carpeting for the dining-room. . . . The electric grandfather's clock, or the sterling silver.

Values were never so great, for the amount expended, as now. You have only to turn to the advertisements in this newspaper to be convinced. Here is written a story too important for you to miss. And very often you will find you may keep both loaves . . . and have your hyacinths as well.

NEIGHBORLY NOTES

Please Phone Items to 1600 or 1601

Miss Cora Dixon is spending the next two weeks in Cobourg, the guest of her sister, Mrs. C. A. Caine, who spent the week-end with her mother, Mrs. Mary Dixon, of this city.

* * *

Friends of Mrs. W. Nugent, 774 Water Street, will regret to learn that she is confined to her home with a severe illness.

* * *

Last evening the members of All Saints' Branch of the A.Y.P.A. entertained the branches from St. Luke's and St. John's Churches. After the opening devotional exercises, Rev. J. D. Paterson expressed the regret of the All Saints' Branch in losing their president, Bill Barry, who was only installed a week ago. He then introduced the vice-president, Harold Dawson, to the members of the visiting branches, who gave an address of welcome to the visitors. Mr. Dawson in turn introduced Mr. Jimmy McClenaghan, secretary of the Y.M.C.A., who took full charge of the games, ably assisted by Mr. Jack Marshall. Miss Doris Clark, ably assisted by members of All Saints' branch, served dainty refreshments.

* * *

Cadets Gerald Bousfield and Ralph Strong have been promoted from the "Canadian Challenger," merchant marine, Canadian National steamships, to the R.M.S. "Lady Hawkins," passenger.

* * *

Mr. Arthur Reynolds, convenor of the Citizenship Department, was in charge of the meeting of the Y.P.S. of Mark Street United Church last evening, when a very splendid address was given by Mr. J. C. Ellis. The Scripture lesson was read by Miss Eleanor Fallis and Mr. Minicola contributed two vocal solos, which were greatly enjoyed. Rev. C. D. Daniel, pastor of Mark Street United Church, and Mr. Cleveland Robb are honorary presidents of the society. The usual recreational period was held at the close of the meeting.

* * *

Mr. and Mrs. D. Hayward, 12 Anson street, wish to announce the engagement of their youngest daughter, Kathleen Winnifred, to Mr. William E. Belch, of Peterborough. Marriage to take place one o'clock Thursday, Feb. 2nd at Gospel Hall, McDonnel street.

Summer Cottage Is Destroyed By Fire

EAST EMILY, Jan. 17. (Examiner Correspondence).—Walter Wilson of Omemee suffered a heavy loss from fire last night when his summer cottage at Fee's Landing together with all its furnishings was destroyed by fire. The stormy condition of the night and aid of neighbors saved other cottages in the vicinity from the same. The cause of the blaze is unknown.

ROBINS SHOW UP.

CLARKSBURG, W. Va.—Robins and bluebirds, thousands of them, are flocking over the rural sections of this community. Old timers assert the birds have arrived in numbers never known before—even in spring and summer.

FASHION SERVICE

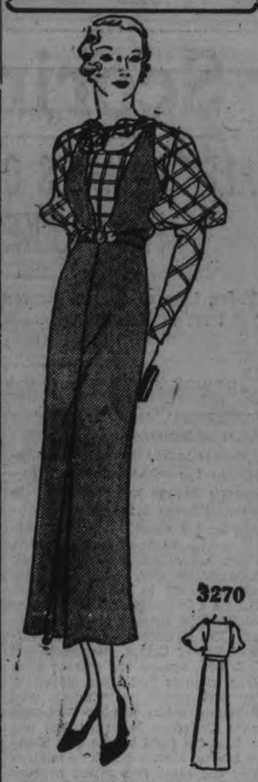

Here is something just a little different from your newest jumper dress.

The original in mouse-grey woollen, had for its unusual guimpe brown woolen overplaided in gray. The scarf collar is snappy.

For more dressy occasions as bridge, tea or matinee, this smart model would be exquisite in black transparent velvet with silver and black metal guimpe.

A striped woolen guimpe with the jumper of plain woolen is effective.

Style No. 3270 is designed for sizes 14, 16, 18, 20 years, 36, 38 and 40 inches bust.

Size 16 requires 2½ yards of 39-inch material with 2¼ yards of 39-inch contrasting.

Price of Pattern 15 Cents

The Examiner:
Please order for me—
Pattern Number .....
Size .....
My Name .....
Address .....
.....
I enclose 15c in payment.
Allow five days for return.

COTTON BLOSSOMING.

VALDOSTA, Ga. — Maybe the weather man made the error.

Anyway, a stalk of cotton is growing and blossoming unattended in a vacant lot here without waiting for summer sunshine. Azaleas, poinsettias, and morning glories likewise mixed their seasons, and are in bloom.

Just Between Us Women

A daily chat with Examiner neighbors conducted by Anne Wilcox

RICE IS AN ADAPTABLE GRAIN, since it can be used as a breakfast cereal, as a vegetable in place of white potatoes for the main course of dinner, and in puddings and other dishes, even in ice-cream for dessert courses.

* * * * * *

It is as a pudding for dessert that the recipe for to-day is given. The Lemon Rice is an old-time dish which will be relished in these modern times.

* * * * * *

Wash one-third of a cup of rice, but not so thoroughly as if it were to be served as a vegetable, since the floury coating helps to hold the grains together.

* * * * * *

This is desirable when rice is to be molded. Cook in one pint of milk in a double boiler, until the kernels are soft and the mixture is thick and heavy.

* * * * * *

Add one-quarter of a teaspoon salt, and two level tablespoons sugar. One beaten egg may also be added, but the old-fashioned recipe does not call for it.

* * * * * *

Stir gently until wel lmixed and pour into mold to set. Chill before serving.

* * * * * *

Cut one lemon in half and squeeze out the juice and strain. Cut the rind into wee slivers about three-quarters of an inch long. Put the rind in a kettle of cold water, bring to the boiling point, and simmer until the slivers are tender.

* * * * * *

Drain off all the water to avoid any suggestion of a bitter taste. Add one cup of cold water to the lemon bits, together with one and a quarter cups of sugar and simmer until thermometer registers 220 degrees. When cold, it will be a heavy syrup.

* * * * * *

Turn the jellied rice into a serving dish and pour the cold syrup over it, being careful to have the rind slivers as evenly distributed over the top of the mold as is possible.

* * * * * *

However, in these days, a hot sauce on a chilled or frozen dessert is sometimes favored. Should this be preferred, have the sauce in a separate dish from the jellied rice, and put a sauce ladle full of the piping hot syrup over each portion just as it is served.

CONTRACT BRIDGE

WRITTEN FOR CENTRAL PRESS

By E. V. SHEPARD

STILL AN ACE

A recent Duplicate Contract game showed that the former "Ace" Captain Irving Woolfe, has not lost his daring or ability to shoot straight. He was the only player who both bid and made 5-Diamonds, on the hand shown below.

The Auction went: Z, 1-Club; A, 1-Diamond; Y, 1-Spade; B, 3-Diamonds; Z, 4-Clubs; A, 4-Diamonds; Y, 5-Clubs; B, Pass; Z, Pass; A, 5-Diamonds. A double by Z ended bidding.

The opening lead was the Ace of spades, followed by the J. The captain played low from dummy, and the K fell. The declarer ruffed. How would you play the rest of the hand, to go game against any defense open to Y-Z?

Captain Woolfe led his lowest club. Dummy trumped. The 9 of diamonds was led from dummy. Z wisely declined to cover with his K, or the play would have been over. Next the Q of spades was led. As Z declined to ruff, the declarer discarded his Q of clubs. This was the first chance for the opponents to alter results, had Z ruffed. The captain would have been in hot water later on had he done anything except lead dummy's K of hearts. It made no difference whether Z put up his Ace then or later, hearts would have been led until that suit was cleared. The Ace of hearts went on the first lead of that suit. Here Z had his second and last chance to alter what happened. He might have led either a club or trump. Instead, he led the 9 of hearts. The declarer's J won the trick, and his K of clubs was led.

The declarer trumped with dummy's Q, so that he could lead the 5 of diamonds through Z's K-4, over which the declarer held the A-J-10, thus being enabled to pick up both of Z's trumps, no matter whether Z played high or low. Z played his 4 of diamonds on the 5, the declarer's 10 won the trick. Then the Ace of diamonds picked up Z's K. The captain spread his hand. He had won eight of the ten tricks played, and his side held two top hearts and one long trump. He had fulfilled his double a contract of five-fold.

There are two questions that suggest themselves naturally; first, could Z have defeated the contract had he played differently; second, could the declarer have played differently, so as to prevent any other defensive play from defeating his contract? Think over the possible variations. The answers to both the above questions will be answered tomorrow.

You will find many things in the Classified Ads. of The Examiner.

Your Health

By DR LOGAN CLENDENING

Scarlet fever is apparently becoming very much milder in the United States than it was a few years ago. It is still, however, sufficiently serious to require that cases be quarantined and put under careful medical supervision.

Scarlet fever is not nearly so contagious as measles in that the incubation period is very short and the quarantine period is very long, and that it can be carried by fomites (intermediary persons or objects).

The most frequent cases of scarlet fever contagion is direct contagion from a person who has the disease to another. However, milk epidemics have been reported. In Massachusetts, between 1909 and 1914, 845 cases of scarlet fever were traced to milk and in Chicago the health commissioner found 245 cases on one single milk route. Pasteurization of the milk prevents it from carrying scarlet fever. The milk which causes scarlet fever is always contaminated by human hands or contact. Cows do not have the disease in any form.

The incubation period is often as short as one day. That is to say, the time which elapses between exposures and the eruption is only about 48 hours. Nearly all cases have the eruption within two or three days of the exposure.

In handling a case of scarlet fever in the home, the room should be prepared beforehand for a long siege, as the quarantine period should be from four to six weeks. Few health departments permit quarantine to be broken in less than 28 days after scarlet fever.

After a case of scarlet fever has been cared for in a room, the room should be fumigated, all the objects which the patient has touched, such as books and toys, should be burned, the bedclothes and person linen should be thoroughly disinfected, and the walls either thoroughly washed or, more properly, washed and repaired and repainted.

The treatment of scarlet fever has been fairly satisfactory with a serum, and an attempt has been made to prevent cases of scarlet fever with a substance similar to the substances used for the prevention of diphtheria. This, however, has not proved as successful as was at first hope, and cannot be recommended.

The complications of scarlet fever are particularly treacherous and should be kept in mind by anyone nursing a case. Of these, perhaps the most serious is the effect on the kidneys. This often shows by the passing of dark or bloody urine of small quantity. The diet should be restricted during scarlet fever and this restriction should be conscientiously maintained for the very important reason of its protective effect on the kidneys.

The other complication of scarlet fever is infection of the middle ear. This is usually shown by a rise in temperature, pain and restlessness, and throbbing in the ear. It usually subsides under proper treatment, which consists in opening the drum and letting the pus out at the proper time.

PERSONALITY ADVICE.

CHICAGO.—Miss Lucille Caskill, of Dallas, Tex., who recently won a personality contest, gives this advice: "Don't try to be the life of the party but listen to the others and get them talking about themselves. There's nothing they like better."

Dangerously Ill

Aimee Semple McPherson Hutton, Canadian-born evangelist of Los Angeles, lies in a semi-conscious condition in hospital in Los Angeles. Her condition is grave, though hope is held out for her recovery. It is understood that she is suffering a relapse of her recent nervous breakdown.

That Body of Yours

By James W Barton, M.D.

TOO MUCH FOOD CAUSES "COLDS"

You have been told that a draught will not cause a cold, and yet experience has taught you that a draught will cause a cold "sometimes."

Why does a draught cause a cold at one time and not at another?

If you are tired and run down; if you are constipated; if you have been eating so much food that you have too much waste products in your blood and tissues, and you get into a draught for some time, then you may reasonably expect to get a cold.

Why?

Because your disease fighters in the blood get chilled and can't do their work properly of fighting off organisms created by the wastes in the blood. Organisms of "colds" or other ailments can thus get a start. The healthy lining of your nose, for instance, can throw off harmful invading organisms even if they are inserted in the nose every ten minutes. Yet this lining can be so damaged by too many wastes in the body that its power to resist cold or other organisms is greatly lessened.

So much has this knowledge of the effects of certain foods, or too much food gained ground that a little poem by Emma Tolman East, in Clinical Medicine and Surgery, is worth quoting.

"A cold is not a cold to me, it's
Nature's way to tell
That I've been dining recently, not
wisely but too well.
A snuffly nose has come to mean
that I've enjoyed, erstwhile,
Some breaded pork chops, nestled
deep in sweet spuds "Southern
Style."

Or else, perchance, a wondrous
steak with onions crisp and
brown
Has made my liver make of me a
menace to the town.
Or it might be a chunk of cheese or
mince pie, hot and sweet;
But a cold is not a cold to me—it's
just too much to eat.

You can readily see then that the latest way to a cure a cold—a dose of Epsom salts, and no food for 24 to 36 hours—gets rid of the wastes already in the system, and prevents the formation of more wastes, until your fighting processes are again in good condition.

MISSING FLIER FOUND IN NORTH

Royal Air Force Pilot Forced Down Upon Sturgeon Lake.

SUFFERS FROST BITES.

OTTAWA, January 17. — Lost in the wilds of North-Western Ontario in a grounded airplane since Friday, Sergeant Purgis of the Royal Canadian Air Force was found by a search party yesterday at Sturgeon Lake, according to word received at headquarters.

Sergeant Purgis was transporting a Puss Moth airplane from Camp Borden to Winnipeg, and took off from Orient Bay about noon on Friday. After about an hour's flying he made a forced landing at Sturgeon Lake, and a search for him began on Sunday with one Royal Canadian Air Force machine and two Ontario Forestry Service machines aking part.

Although suffering from frostbite and exposure, wrod reaching Ottawa did not indicate the airman was in a serious condition. He was taken to hospital at Sioux Lookout, and is now receiving treatment there.

Thomasburg

The January meeting of the Women's Missionary Society was held at the home of Mrs. Gerald Reid on Tuesday afternoon. The minutes of the December meeting was read, also the treasurer's report, and $111.00 was sent away in 1932. The president gave a splendid short talk. Mrs. (Rev.) Herrington then took charge in the absence of Mrs. James Bateman, leader of group No. 1. The Scripture reading was read by Mrs. G. Jones. Prayer by Mrs. J. Jones, also prayers by the temperance secretary and the steward of systematic giving. Mrs. Frederick Porter gave the first half of the second chapter of the study book, which was enjoyed very much. Solo by Mrs. William Vance. A devotional leaflet, "The Woman Who Is Wanted," by Mrs. (Rev.) Herrington. Reading by Mrs. J. Jones on "The Kingdom of God Movement," by the president of the Bay of Quinte branch. Meeting was closed by prayers and a hymn.

Mr. and Mrs. J. Chappell, Mr. and Mrs. W. Vance and children and Mr. and Mrs. Harold Morton and children were entertained by Mr. and Mrs. Leslie Adams and children on Thursday evening.

Mrs. Charles Grills is visiting her sister, Mrs. Wilfred Clapp, of Carmel.

Mr. Burton Elliott, of Napanee, spent Tuesday with his mother, Mrs. Dorothy Elliott.

Mr. and Mrs. Thomas Emerson and Mr. William Adams visited Mr. and Mrs. William Marshal, of Plainfield, on Thursday.

Mr. John Dudgeon spent Wednesday evening with Mr. Ervin Bateman.

Rev. H. B. and Mrs. Herrington were dinner guests of Mr. and Mrs. Albert Beatty, of Chapman, on Thursday.

Mr. and Mrs. Gerald Reid, Mr. and Mrs. Clifford Adams, Mr. and Mrs. Melbourne Adams, Mr. Edward Carter and Mr. and Mrs. Raymond Oliver were entertained by Mrs. Mable Carleton on Thursday evening.

Mrs. Walter Harrison spent Friday afternoon with Mrs. Grantley Burleigh, of Roslin.

WOMEN TO FORE.

WINDSOR. — Women are taking a prominent part this year in the educational activities of border municipalities. Three are presiding officers. They are: Mrs. Ethel Vanluven, chairman of the Walkerville Board of Education. Mrs. Ruth Vivien Kerr, chairman of the Windsor Board; and Mrs. L. A. Killen, chairman of the Windsor-Walkerville Technical School Board.

HOME AND SCHOOL ASSOCIATION NEWS

COUNCIL MEETING

A meeting of the Home and School Council took place Monday evening in the Y.W.C.A.

The February meetings of the Home and School Associations and the Council are to honor Mrs. Courtice who founded these organizations. Special speakers are to be had for these meetings, if possible, in each school.

The various schools were represented at the meeting as follows: Confederation 4, King Edward 2, Prince of Wales 4, Central 7, Queen Alexandra 6, King George 8, Queen Mary 1.

Arrangements are under way to hear an illustrated lecture given by the Canadian Institute of the Blind.

Mrs. Charles Ray addressed the meeting concerning cooking or nutritious classes. At these times, when money is scarce, people have to use the cheaper meats and other foods. Some do not know how to prepare them to best advantage. Cooking classes are to be established at various centres in connection with the schools. The Red Cross Society will pay the expenses of the food cooked and provide recipes. The teachers will be graduate dietitians. The course will consist of seven lessons, and a good cook book will be given those who faithfully attend. Those desiring to attend such classes should get in touch with their Home and School Association as it is desirable to start the classes next week if possible.

The audience was favored by two readings by Miss Gwen Parnell and two solos by Mrs. M. Braund who was accompanied by Mrs. Greenslade. These were very much enjoyed.

Mrs. (Dr.) C. M. Scott, late of India, gave a comprehensive talk on educational matters in India. European children, which include Americans and Canadians, usually receive the rudiments of their education at home. They then go to schools in the hills of India. These schools are excellent, well equipped and well staffed. The curriculum is much the same as ours. Besides the primary schools there are secondary ones, and then many attend universities. These compare favorably with any similar schools here.

While large masses of the people have little education, yet it is more widespread than most Canadians know. Many of the natives, especially of the better class, are highly cultured.

The meeting found Mrs. Scott's address very interesting and informative, and evidenced its pleasure by a very hearty vote of thanks in the clapping of hands.

McBride & Franks Great

EMERGENCY CASHSALE

THE BIG SALE ROLLS MERRILY ALONG EVERY BODY HAPPY FIRM AND CUSTOMERS. OUTSTANDING BARGAINS BEING BIG BUSINESS. EVERY PIECE A SPECIAL. HERE ARE A FEW OF WEDNESDAY'S.

$60.00 CHESTERFIELD SUITE in denim. Three pieces, reversible spring cushions. Sale price $39.95

$169.50 SANI BILT SUITE—3-pieces Extra fine tapestry and dog cloth. Deep spring cushion. Sale price $99.50

$210.00 CHESTERFIELD SUITE. Eng-style, 2 pieces. French tapestry. Deep soft upholstering. Sale price $99.50

$150.00 WALNUT BED ROOM SUITE. 4-pieces. Most attractive design. Venetian mirror. Sale price $98.00

$110.00 BED ROOM SUITE. 4-pieces. Select gum walnut finish. Sale price $49.50

$40.00 BREAKFAST ROOM SUITE. Six pieces. Good design, fancy enamel. Sale price $28.80

$38.50 LIVING ROOM SUITE. Fibre, 3 pieces, uppholstered in cretonne. Sale price $25.90

$25.00 GIBBARD WALNUT TEA WAGON. Made of solid walnut, very attractive design. Sale price $16.75

$18.00 FIBRE ARM CHAIRS OR ROCKERS. Spring seats, upholstered in chintz. Sale price $13.90

$27.00 AXMINSTER RUGS. 6' 9" x 9' New shades and patterns. Most attractive. Sale price $19.75

75c Waste Paper Baskets in wicker. Assorted colors . 39c	$1.00 Window Shades. Standard cloth. 36 x 72 ..... 59c	$1.19 Shadow Cloth. English; very dainty, 50" wide. 89c
$2.75 Card.. Table. Strong and steady. Wonderful value.. Cash and carry 98c	$1.50 Reed Fern Stand. Handy.. and strong. Cash and carry 79c	$1.25 Door Mat. Axminster. .Good. and thick. New shade 85c
$2.25 Magazine Rack. Walnut finish, 2 pockets 98c	$3.50 Reed Fernery. Walnut finish. 32 inches, iron drip pan $2.45	$1.25 Kitchen Chairs. Golden finish. Good and solid.. 79c
$6.75 Metal Bed. Walnut finish $4.75	$6.00 Congoleum Rugs. Gold Seal. 6 x 9. $4.50	$10.00 Occasional Chair. Walnut finish. Mohair $6.60
$13.50 Drop Side Bed Couch with mattress $8.95	$25.00 Wardrobe. Two doors. Walnut finish $19.90	$50.00 Kitchen Cabinet. Oak; very complete $34.50

McBride & Franks

224 CHARLOTTE ST. PETERBOROUGH

RETURN BY 'PLANE TO NEW YORK CITY

Mr. and Mrs. E. H. Brandon Left Late Monday Afternoon.

With a mighty roar of its big engines, a Fairchild cabin plane piloted by A. C. Bussey of the United Air Services taxied away down field on the Laing property on Port Hope Highway late yesterday afternoon, and soared away in a general southeasterly direction into the gathering dusk and a storm-laden sky, on its return flight to New York City.

It was the plane that had been chartered in New York City early Saturday morning by Mr. and Mrs. E. H. Brandon in a determined but unsuccessful attempt to reach the bedside of Mrs. Samuel J. Hunter of Millbrook before she died. Mrs. Brandon is a daughter of the late Mrs. Hunter.

The funeral of Mrs. Hunter was held from the family residence in Cavan Township on Sunday afternoon, with interment at the Presbyterian Cemetery, Millbrook, and Mr. and Mrs. Brandon returned to New York City late yesterday afternoon. The pilot took off without a hitch, undertaking the 500-mile flight in the darkness. His route lay over Lake Ontario. Shortly after the plane left Peterborough rain commenced and continued for a greater part of the evening.

NEW ORILLIA SCHEME MAY GIVE JOBLESS WORK

ORILLIA, Jan. 17 (C.P.)—Institution of a novel scheme, said to have been first advocated by C. H. Hale, editor of a local newspaper, by which unemployed workmen receiving relief from the town will make partial restitution by providing $10,000 worth of free labor to the Canadian Mechanical Rubber Corporation, for which the town council is considering the purchase of a factory from the Tudhope family, becomes a possibility to-day with the announcement from Clyde Arnold, treasurer of the Rubber Corporation, that the offer will be given consideration.

387 George BUEHLER LIMITED Phone 3680

Wednesday Specials

Lean Beef Cuttings 2 lbs 13c

Choice Round Steak 12½c lb

Cooked Ham 25c
Jellied Veal 22c
Black Puddings 12c
Veal Patties 15c
Veal Shanks or Stew ...7c
Fresh Spare Ribs 6c

Peamealed Cottage Rolls 7c lb

Choice Loin Veal Chops 19c lb

Pork Kidneys, Cooked
Tripe. Pork
Tongues... 3 LBS. 25c
Fresh Fillets 14c
Smoked Fillets 14c
Salmon 15c

Wife Of Georgia's New Governor Finds Life Irksome In City, So Goes Back To Farm

ATLANTA, Jan. 17 (A.P.)—Many women would give half the cows and chickens in Georgia to live in the Governor's mansion, but after six days there Mrs. Eugene Talmadge packed her bags and went back to her Telfair country farm to "see the stock."

She'll be back, the Governor said after she left to-day, but until she gets used to hours the "city folks keep," the States' first lady is going to commute between McRae and Atlanta.

"You know I've been in Atlanta several years," the Governor said. (He was Commissioner of Agriculture for five and a half years before taking the Governor's office on January 9, "and I am sort of city broke, but it's different with Mrs. Talmadge. Sunday morning she was up long before daylight and this morning it was the same. At breakfast she announced she was going back to see the cows and chickens."

After his wife left the Governor ordered work hurried on a proposed barn on the ground of the mansion.

"Mrs. Talmadge will feel more at home when she can go out and see the stock," he said.

Petes-Bowmanville Battle to 3-3 Deadlock

GOALIES STAR OVERTIME TILT BOWMANVILLE

Every Player on Blue and White Squad Gives All-round Fine Performance.

ICE HANDICAPS PLAY.

Cameron and Hooper Give Stellar Display on Bowmanville Defence—Stiff Body-checking.

Ninety minutes of grueling hockey in Bowmanville last night failed to break a 3-all deadlock, but the Petes' intermediates kept their O.H.A. sheet free of losses once more. It was a heart-breaking contest staged on ice that was full of holes and practically covered with water. Despite the conditions, a fair-sized crowd was treated to a hard, exciting exhibition of puck-chasing.

Twice Bowmanville came from behind to tie up the count in a game that was Peterborough's most of the time as far as superior playing went. It was 1-1 at the end of the first and 2-1 for the locals starting the third. Bowmanville tied it up early in the frame, the Petes got one halfway through, and with two minutes to go the home crew sewed it up. Three overtime sessions failed to break it.

The opposing goalies, Miller and Martyn, starred throughout, with Martyn having more to handle. There was no outstanding player on the Blue and White roster, everyone working his head off from start to finish in the heavy going. Weir, Howe and Lebarr were very effective both on the attack and defensively. Ellis, Dallin and Dundas starred in every period; while the second line of Jarvis, Hatton and Creighton were brilliant at backchecking, and they threatened to win the game several times with great work in the overtime. It was an all-round fine performance by the locals.

Cameron and Hooper were hard to beat on the Bowmanville defence, while all their forwards went good, the first line probably being more effective offensively. The game was fairly clean despite the terrible condition of the ice, though play was marked in the late stages with stiff bodychecking. The Petes used a hard-shooting attack from outside the defence repeatedly that was very dangerous, Red Creighton's bullet drive giving the goalie a busy night.

Ellis almost scored on his own

Ice Handicaps Play.

rebound to start the game, and it soon developed that puck-carrying and combination would be tough, even the referee rolling up his pants' legs out of the water. Bowmanville threatened for a space, and then Jarvis almost netted one, with Petes going great. Cameron drew a penalty for charging and a few minutes later Dundas' shot from the blue line slipped over the goal-line through the net-guardian's pads. It was a disputed goal but allowed. G. Piper evened it up shortly when he skirted right defence to go in close and shoot. Weir went off for charging, and Creighton and Jarvis backchecked the opponents dizzy to hold them.

The second frame was all Peterborough's again, the locals outrushing, outshooting and outchecking the homesters most of the way. Lebarr made it two for the visitors on a long hard shot from the blue line that fooled Martyn. Miller came out later to make a sparkling save, and play was slower toward the end. Lebarr got the gate for tripping just before the bell.

Chartren Ties Count.

Weir was checked out early in the third for holding and the Petes played defensive hockey for a while. Then Chartren tied the count when he grabbed a loose puck to go right in and net it. Ellis shoved one over to Dundas right at the goal mouth but Ira missed it. Play was fast and rougher, with the players all dripping water but fighting hard. Rundle was chased for hooking, with Hooper going later for tripping. Dundas put the Petes in front when he took Howe's neat pass and bulged the hemp. Bowmanville shoved four men up and made it hot for Miller but he was stopping them all. The Petes were playing strictly defensive hockey, and shooting the rubber up the ice. Then with just two minutes to go before the game ended, Rundle balanced the score when he caught the locals' defence flat to burst through and whistle it in the goal.

Play Holds Fast.

Lebarr was benched in the first overtime frame for boarding, and play was fast and even all through, both goalies having several hard shots to handle. Dundas and Ellis almost put the Petes in again on a good rush but the shot was blocked. The teams played on doggedly in the second overtime stanza, Ellis' pokechecking showing up well at centre, and both sides threatening, but also going carefully. The visitors' second front line was clicking perfectly and having nearly all the play at the end. The same thing was true of the last overtime go, the Petes having an edge on the play, but their opponents also showing up well, and neither side being able to get that big marker.

The teams:

Petes—Goal, Miller; defence, Weir and Lebarr; centre, Ellis; wings, Dundas and Dallin; alternates, Howe, Creighton, Jarvis and Hatton.

Bowmanville—Goal, Martyn; defence, Cameron and Densem; centre, Jackman; wings, Chartren and Prindle; alternates, I. Piper, G. Piper, Hooper and Jamieson.

Summary:

First Period.

Petes—Dundas 6.00
Bowmanville—G. Piper 9.00
Penalties—Cameron and Weir.

Second Period.

Petes—Lebarr 6.00
Penalty—Lebarr.

Third Period.

Bowmanville—Chartren 2.00
Petes—Dundas (Howe) 10.00
Bowmanville—Rundle 18.00
Penalties—Weir, Rundle, Hooper, Lebarr.

First Overtime

No score.
Penalty—Lebarr.

Second Overtime.

No score.

Third Overtime

No score.

FIGHTS LAST NIGHT

BOSTON. — Sammy Slaughter, Terre Haute, Ind., stopped Norman Conrad, Wilton, N.H. (10).

NEWARK, N.J.—Eddie Ran, Poland, outpointed Jay Mecadon, South Orange, N.J. (10).

NEW YORK.—Hans Birkie, Germany, and Walter Cobb, Baltimore, drew (10); Abe Feldman, New York, knocked out Charley (Red) Boyette, New York (1).

PITTSBURG.—Harry Dublinsky, Chicago, stopped Frankie Bojarski, Erie, Pa. (8); Alabama Kid, Dover, O., outpointed Red Bush, Cumberland, Md. (10).

PARIS.—Kid Tunero, Cuba, outpointed Marcel Thil, France (12).

PROVIDENCE, R.I.—Tony Shucco, Boston, outpointed Sam Ward, Detroit (10).

HOLYOKE, Mass.—Don (Red) Barry, Washington, D.C., outpointed Isidoro Gastanaga, Spain (10).

COLUMBUS, O.—Jackie Foster, Columbus, O., stopped Joe Karlos, Philadelphia (6).

FLINT, Mich.—Roger Bernard, Flint, outpointed Young Geno, La Salle, Ill. (10); Ernie Maurer, Detroit, stopped Tuffy Tarzan, Pittsburgh (4).

SAN FRANCISCO. — Millio Milletti, Omaha, Neb., stopped Joe Robinson, San Jose, Calif. (2).

Nearly three million flower bulbs were imported into Vancouver during the first ten months of 1932, of which 1,613,192, largely narcissus and tulips, came in October.

BILL McAFEE

of the Washington Senator's pitching staff, spends much of his time during the off season hunting in the vicinity of Chicago, his home. his snapshot shows him cleaning out his trusty gun after having been out on a rabbit hunt.

HOCKEY SCORES

O.H.A.

Senior "B".

U. of Toronto	4	Oshawa	3
Niiagara Falls	5	Port Colborne	2
Kingston	3	Ganaoque	0
xHamilton	2	Galt	1

x—10 minutes overtime.

xBrantford	3	Stratford	2

x—10 minutes overtime.

Intermediate

Acton	2	Burlington	0
Milton	3	Georgetown	1
Point Edward	10	Strathroy	3
Collingwood	5	Orillia	1
Barrie	3	Penetang	2
Midland	4	Coldwater	1
Oakville	7	Guelph	2
Acton	2	Burlington	1
z-Peterboro	3	Bowmanville	3

z—30 minutes overtime.

Watford	3	Forest	1
Harriston	1	Arthur	0
xWoodstock	1	Simcoe	1

x—30 minutes overtime.

Junior

U. of T.	5	Parkdale	2
St. Mike's	4	Nationals	2
Jarvis C.I.	3	U. T. S.	1
Kitchener	4	Hamilton	1
zFenelon Falls	1	Bobcaygeon	0

z—20 minutes overtime.

Collingwood	7	Stayner	1

"Big Four" Junior

	G	W	L	T	F	A	P
Native Sons	6	6	0	0	30	13	18
Toron. Lions	4	2	2	0	13	11	6
xOshawa	8	3	5	0	27	22	6
Danforths	6	1	5	0	15	39	2

x—Oshawa plays double schedule.

Future Games

Tuesday—Native Sons at Lions; Oshawa at Danforths ... ...

American Association

	W	L	T	F	A	P
Kansas City	14	7	0	46	43	28
St. Louis	11	9	1	48	43	22
St. Paul	8	12	1	46	51	16
Duluth	6	11	0	39	42	12

Northcott-Bill Cook in Tie for Scoring Lead

Steeplechasing Or Diving?

An excellent action picture which graphically illustrates the hazards of steeplechasing. "Mythologist," ridden by P. Fanshawe, is shown taking a violent header into the water at a jump during the United Services Handicap, at Newbury, England. The horse behind, "Cinder Track," landed almost on top of his fallen rival. Neither of the horses nor jockeys was injured.

ALBIONS TAKE 2ND VICTORY

Havelock Humbles Madoc Team By 2-1 Count in Overtime Battle.

WATSON SCORES WINNER.

Havelock Albions came through to take their second win on Friday, Jan. 13 last, when they defeated the visiting Madoc team by 2-1 in a game that went 10 minutes' overtime.

It was a fast exciting game all the way, and Referee Whytock of Madoc had his work cut out controlling the players. The first period went scoreless, but showed plenty of good hockey and some thrills and spills. The second period was equally fast and produced two scores Madoc scoring the first goal when Henderson went in close to beat Kennedy and Becky Jack evening it up for the locals soon after when he picked up a loose puck inside the Madoc defence and slammed it home. Henderson of Madoc received a nasty crack in this period when he ran into the boards behind the Havelock net.

The third period was scoreless, although there were many hard shots at both nets, and the situation produced, when Kennedy, Havelock's goal minder, slashed a Madoc player and was penalized along with the Madoc man, was precarious for the locals; but they hel dthe fort until the star goalie returned. The overtime was productive of the winning goal for the locals when Ted Watson took Becky Jack's pass to slam it home and win the game.

For Madoc, Henderson, Watson, and Blue and Rupert were effective, whilst B. Jack, Ted Watson, Frank McLaughlin, P. Voyer and Kennedy in goal were the stars from a Havelock standpoint, with the "kid" front line of Hagerman, Chiles, and Jerome Voyer also right in there.

The line-ups:

Madoc — Wallbridge, goal; Blue and Rupert, defence; Meraw, centre; Henderson and Watson, wings; alternates, Akey, Nickle, and Armstrong.

Havelock — Kennedy, goal; McLaughlin and McColl, defence; Jacks, centre; Watson and C. Brennan, wings; alternates, Rose, Proyer, J. Voyer and N. Chiles.

To-Night's Hockey

NATIONAL HOCKEY LEAGUE
Toronto at Americans.
Canadiens at Ottawa.
Montreal at Boston.
Rangers at Detroit.

INTERNATIONAL LEAGUE
Detroit at London.
Cleveland at Buffalo.

SENIOR O.H.A.
Nationals at Hamilton.
Varsity at Niagara Falls.

LINDSAY BONSPIEL FINAL

LINDSAY, Jan. 17. — Forty-two rinks competed in the annual Patron-President curling bonspiel here; the final game being played between Skips C. Laidley and R. H. Lawler. The result:

J. Costello	J. McMillan
B. Hussey	E. McLennan
J. Endicott	R. Burke
Dr. Laidley	R. H. Lawler
Skip..... 10	Skip..... 8

HAMILTON LEADS SENIOR "B" RACE

Patricias Defeat Galt Terriers 2-1 in Overtime Battle Last Night.

Hamilton Patricias are leading their Senior "B" group in the Ontario Hockey Association series by three points to-day, but they had to go into overtime last night before downing Galt Terriers, 2-1, to earn this margin.

Even at that, Galt are one up on the Pats on the season's play. The teams have met three times to date, and last night was Hamilton's first win. The other games also necessitated overtime before a decision was reached.

Fitzgerald scored the winning goal on a backhand shot that eluded Orton in the Galt nets. The strenuous play resulted in 26 penalties being imposed, 14 going to the winners.

3-2 Overtime Win

Stratford Indians and Brantford Tricolors, the two other teams in this group, also struggled past regulation time before a winner was declared. Tricolors were the winners eventually when Kreiger's easy shot bounced off Scott's arm into the Stratford net, to make the score 3-2.

In the eastern setcion of the province, Kingston Frontenacs kept their record clear of defeats when they took a 3-0 decision from Ganaoque. The losers had a royal chance in the last few minutes, when two of the Frotenac players were penalized at the same time; but Goalie Gowsell in the Kingston nets arose to the occasion and protected his team's margin.

Our Boarding House - - - - - - - - - - - - By Ahern

BOTH PLAYERS HAVE 23 POINTS

Haynes and Morenz Rank Second and Third in International Section.

HORNER LEADS PENALTIES.

MONTREAL, Jan. 17.—A tie for the point-making leadership of the National Hockey League and the odd spectacle of the crack Cook-Boucher-Cook forward line of the New York Rangers running one-two-three in their section are the features shown in the weekly scoring statistics of the league, issued tonight by President Frank Calder. Games of Sunday night are included.

Laurence Northcott, fleet left wing of Montreal Maroons, and "Bill" Cook, veteran right winger of the Rangers, are the two participants in the first place tie. Each has 23 points. Northcott with 16 goals and 7 assists, and "Bill" Cook with 13 goals and 10 assists.

The Cook-Boucher-Cook line has compiled 65 points to date, 31 goals and the balance in assists, Boucher having 17 of the latter and leading the entire league in that respect. Fred "Bun" Cook has scored 15 goals. The greatest number registered by any player in his section.

Paul Haynes, young centre of Maroons is second in his section with 20 points, closely followed by Howie Morenz, the sprightly Canadians' veteran.

"Red" Horner of Toronto Leafs, acquiring his third major penalty recently, leads in penalties with 77 minutes. Eddie Shore, by earning a 10-minute misconduct penalty, increased his total to 65 minutes, giving him the lead in the United States Section.

International Section

	G	A	P	Pens. in Min.
Northcott, Mont.	16	7	23	12
Haynes, Mont.	7	13	20	14
Morenz, Canadiens	6	13	19	10
Weiland, Ottawa	8	8	16	4
Gagnon, Canadiens	5	11	16	30
Joliat, Canadiens	5	10	15	22
Touhey, Ottawa	8	6	14	10
Sheppard, Americs.	7	7	14	22
Trottier, Montreal	5	9	14	23
Himes, Americans	5	9	14	12
H. Kilrea, Ottawa	9	4	13	20
Howe, Ottawa	6	7	13	9
McVeigh, Americans	5	8	13	8
Conacher, Toronto	7	5	12	29
Jackson, Toronto	7	5	12	18
Ward, Montreal	4	8	12	18
Smith, Montreal	3	9	12	38
Bailey, Toronto	7	4	11	32
Brydson, Montreal	5	6	11	16
Doraty, Toronto	5	6	11	16
Cotton, Toronto	4	7	11	21
L. Conacher, Mont.	3	8	11	30
Day, Toronto	2	9	11	28
Blair, Toronto	4	6	10	22
Wasnie, Americans	4	6	10	32
Primeau, Toronto	3	7	10	4
Gracie, Toronto	3	7	10	10
Finnigan, Ottawa	2	8	10	24
Clancy, Toronto	5	4	9	36
Forslund, Ottawa	3	5	8	0
Wentforth, Mont.	2	6	8	25
Patterson, Americs.	6	1	7	24
W. Kilrea, Ottawa	3	4	7	12
Dutkowski, Americs.	3	4	7	22

United States Section

W Cook, Rangers	13	10	23	33
F. Cook, Rangers	15	7	22	18
Boucher, Rangers	3	17	20	4
Barry, Boston	14	4	18	14
Lewis, Detroit	9	8	17	10
Stewart, Boston	9	8	17	26
Thompson, Chicago	8	9	17	16
Emms, Detroit	6	10	16	28
Dillon, Rangers	10	5	15	4
Goodfellow, Detroit	8	6	14	14
Carson, Detroit	8	6	14	14
Romnes, Chicago	7	7	14	0
Wiseman, Detroit	6	8	14	12
Somers, Rangers	3	11	14	18
Voss, Rang.-Detroit	7	6	13	4
Aurie, Detroit	5	8	13	17
Sorrell, Detroit	8	4	12	9
Oliver, Boston	7	5	12	10
Couture, Chicago	7	5	12	18
Clapper, Boston	5	7	12	24
Shore, Boston	2	9	11	65
Goldsworthy, Detroit	3	8	11	4
Cook, Chicago	5	5	10	20
A. C.Siebert, Rang.	4	6	10	20
Heller, Rangers	4	6	10	19
Hextmer, Boston	6	3	9	8
Gottselig, Chicago	4	5	9	0
Johnson, Rangers	4	4	8	60
McFayden, Chicago.	3	5	8	8
Graham, Chicago	2	6	8	45

Bobcaygeon Juniors Fall To Fenelon 1-0

BOBCAYGEON, Jan. 17.—In an O.H.A. junior fixture here yesterday evening, the locals went down to defeat before the visiting Fenelon Falls sextet, by 1 to 0, after 80 minutes of hockey.

The teams battled evenly through three regular sessions and one overtime period until finally Roberston tallied for what proved the winning counter.

Bobcaygeon.—Goal, Kimble; defense, Kennedy and Kellett; centre, Johnson; wings, Nichols and Kelso; alternates, Connelly, Gallegher, Newman and Gordon.

Fenelon Falls.—Goal, Smith; defense, Littlejohn and Robertson; centre, Pentland; wings, Henderson and Daynes; alternates, Connelly, Graham, Warren and Jewell.

BONSPIEL POSTPONED.

NORWOOD, January 17 (Examiner Correspondence). — The first local bonspiel, ocmprised of ten rinks, which was to have been held on Monday in the Norwood Arena, was pstponed indefinitely on account of the mild weather.

ALEX KEMPT'S COMBINES WIN FROM LAKEFIELD OUTFIT 5-2

Front Line of Cripps, Stevenson and Calladine Plays Big Part in Home Victory—Soft Ice Makes Combination Plays Almost Impossible.

BOWEN AND JEWELL ARE MARKSMEN FOR LOSERS.

NORWOOD, Jan. 17 (Examiner Correspondence). — Alex Kempt's Combines proved too much for Lakefield in the scheduled East Peterborough League game played in Norwood Arena Monday night, winning by 5-2 count. Lakefield were minus the Wannamaker brothers which no doubt weakened their team considerably, as the team were not organized in the first period. The ice was tough, making snappy combination plays almost impossible. The Combines first-string forward line of Cripps, Stevenson and Calladine, opened the scoring after eight minutes had been played in the first period. Calladine and Stevenson made a nice two-man rush; Calladine letting a hot one go from the right boards that Hamlin had no chance on. Two minutes later the same two netted another counter. Stevenson drew the defense over and then slipped a perfect pass to Calladine, who went right in for the second goal.

The third goal fell to the lanky McConnell, who took Baker's pass from the corner to make it 3 to 0 for the Combines at the first rest period. Lakefield missed a nice chance, Northey and Jewell working through for a goal, but the bell rang just before the puck entered the net.

Slow Up in Second

Both teams slowed up considerably in the second period; the Combines were coasting along on their three-goal lead; Beavis was called upon to make some smart saves, but his eyes were right on the puck Monday night.

Bowen got the only goal of the period for Lakefield on a solo effort.

Going into the final period Lakefield forced the play and for the first half had the play in the Combines' end most of the time; Jewell finally getting their second counter. Trying hard for the equalizer, "Chubby" Blewett sent four men up. Bill Cripps and Stevenson broke up a Lakefield rush in centre ice; Morgan chased Cripps behind the Lakefield net, where he passed out to Stevenson, who made the game safe. Baker got the fifth Combine goal on an assist from Rogers.

No Ill Feeling

Sticks were carried high, but no ill-feeling crept into the game. Fred Cripps received a crack on the chin in the first period, and Skinner of Lakefield was obliged to go off for repairs in the third.

Combines.—Goal, Beavis; defense, Webb and B. Cripps; centre, Stevenson; wings, Calladine and F. Cripps. Subs., Baker, McConnell, Rogers and Scriver.

Lakefield.—Goal, Hamlin; defense, Morgan and Skinner; centre, Northey; wings, Jewell and Kennedy; subs., Wingate, Walker and Bowen.

Summary

First Period:
Norwood—Calladine (Stevenson).
Norwood—Calladine (Stevenson).
Norwood—McConnell (Baker).
Penalties—F. Cripps.
Second Period:
Lakefield—Bowen.
Penalties—Calladine, B. Cripps, Northey.
Third Period
Lakefield—Jewell.
Norwood—Stevenson (B. Cripps).
Norwood—Baker (Rogers).
Penalties—Jewell and Northey.

CARTERS DROP 8-1 DECISION TO RED SHIRTS

Visitors Are Outplayed and Outweighed by Home Team —Ice Conditions Poor.

PLAY CLEAN GAME.

CAMPBELLFORD, January 17 (Examiner Staff Correspondence).—Payne's Carters of Peterborough fell before the Campbellford Maroons last evening with an adverse score of 8-1 in an exhibition game of hockey played in the Campbellford Arena. Standing good in the East Peterborough League this aggregation failed to show to any advantage against the locals who outclassed them through three periods of stick-wielding. Ice conditions were bad, and neither teams showed to advantage, and the game was slowed considerably although flashes of speed and fast play were seen through the game.

The visitors, as well as being a lighter team compared with the Maroons, were not in the same class with the result that the majority of the entertainers' play was simple, much of it being defensive.

Score in Last.

Only in the last period and the last few minutes of that, were the Peterborough aggregation able to work in a counter, the majority of their time being taken up with trying to break up the Maroons' attacks and break through an almost perfect defence. Always shining in this particular sphere of the game, the intermediates played up to form and put up an almost impossible stop sign for the visitors.

Charlie Holmes of Campbellford handled the bell and made a good job of it. For clean and fine hockey the game could not be beaten, no penalties being registered, and good sportsmanship being shown by both aggregations. McGee, Maudsley, B. Jones, and Stant were the visitors' fast men, with Foley playing a fine game in the nets. The Petes had some tough luck in the second frame, and should have ocunted at least three more goals, but the luck of the game was against them.

S'ar for Maroons.

Whitton, Ingram, McKay, McArthur, and Copperwaite did splendid work for the Maroons, and Hopping in the nets stopped some splendid shots, although he had the advantage of a first-class defence. Ken Davis at pivot centred the play for the Maroons and shone as an attacker.

The teams:

Campbellford — Goal, Hopping; defence, H. Ingram, MacArthur; centre, Davis; wings, F. Ingram, McKay; subs., Whitton, Hendy, Copperwaite, and Bush.

Payne's — Goal, Foley; defence, Swanger, Lackey; centre, Maudsley; wings, Williams, Carroll; subs., Stant, B. Jones, E. Jones, McGee.

The summary:

First period—

Campbellford — F. Ingram (Davis) 1m., McKay (Davis) 5m., Davis 12m.

Second period—

Campbellford — Whitton 7m., McKay (F. Ingram) 12m.

Third period—

Campbellford — Whitton 14m F. Ingram (Davis) 15m., Bush (McKay) 3m.

Carters—Williams (Stant) 18m.

Curling Notes

AT LAKEFIELD.

The following games were played in the local competition for the FitzGerald Cup last week:

Tuesday Game.

H. Junker	J. H. Miles
J. A. Porter	A. E. Higgins
G. Scriver	A. G. Lawless
W. G. Morrison	P. Spence
Skip 12	Skip 4

Thursday Night.

R. Bullock	T. McGowan
J. F. Harvey	C. Stenner
G. A. Charlton	E. W. Bailey
D. H. Charlton	D. H. Webster
Skip 13	Skip 3
R. G. Mukins	V. Lancaster
T. W. Chaplin	A. B. Burrows
N. A. Moore	Rev. W. J. Creighton
E. H. Northey	G. H. Spence
Skip 10	Skip 2
H. Junker	Dr. G. E. Renwick
J. A. Porter	W. W. Leonard
G. Scriver	T. Crawford
W. G. Morrison	B. Q. Dench
Skip 9	Skip 5
J. H. Miles	M. Hollend
A. E. Higgins	W. W. Yale
A. G. Lawless	Dr. S. J. Gibson
P. Spence	J. W. Ridpath
Skip 12	Skip 6

Here is a new pose of "Babe" Seibert, the Toronto boy last year with Montreal and now one of the main reasons why the New York Rangers are near the top of the heap in the U. S. section of the N.H.L. The change from Canada's metropolis to the village of the Tammany Tiger seems to have worked a change for the better in the Babe and he is having a great season under Lester Patrick's eagle eye.

W. R. Hammond Scores 85 Runs in Batting Display

DINNERWARE TO-NIGHT

THE MASK OF FU MANCHU

A NEW THRILL

Last Times 7.00 & 9.00

Wednesday & Thursday

MATINEES at 2.30. EVENINGS 7.00 & 9.00

—On The Stage—

Big Vaudeville Show

"THE CRAZY QUILT REVUE"

A HIGH-CLASS SONG, DANCE AND COMEDY ATTRACTION, HEADED BY FRANK WEBB, BROADWAY COMEDIAN.

—FEATURING—

SIGNOR FERRI AND HIS DANCING SPANISH GIRLS

LA PETITIE VERNA ..... A cute bundle of talent
DONNA NOLE ..... The Personality Girl
MISS JEANNE ..... The Rubber Girl
ARLENE OLSON ..... Tap Dancer Extraordinary
THE FAMOUS LAVARDO SISTERS
Queens of Fashion and personality

EXTRA ADDED ATTRACTION

JOHN HOPKINS, that red hot boy from Dixieland.

THE CRAZY QUILTS THEMSELVES, in a screaming Farce Comedy, guaranteed to make you laugh like you have never laughed before.

GRACIA, MISTRESS OF CEREMONIES

—ON THE SCREEN—

THE DEVIL IS DRIVING

with EDMUND LOWE WYNNE GIBSON JAMES GLEASON LOIS WILSON DICKIE MOORE and ALLAN DINEHART

A Paramount Picture

Eight Floors of Masked Danger Hiding Behind Tires, Gas and Steel! See the Racket Exposed—the "Dummy" Crushed—the "Death Ride" Plunging Down From Roof to Street With a Dead Man at the Wheel!

NO INCREASE IN PRICES

Comedy News Cartoon

CAPITOL 325 SEATS EVERY EVE 25c

THREE-YEAR-OLDS' CLASSIC AT JEFFERSON IN FEBRUARY

Field is Wide Open for First Major Racing Event of 1933 Season—Colonel Bradley Has Strong Entry.

By CHARLES "HORSES" AYERS

While the date of the second annual Jefferson Derby is more than three weeks distant, speculation is running the ranks of the turf fraternity as to the ultimate winner of this initial three-year-old classic of 1933.

The fact that the past season did not produce an outstanding two-year-old has kindled in the heart of more than one owner a desire to furnish the next three-year-old champion.

Developed in Winter

Many veteran horsemen point out that Black Gold was developed in winter racing. Quite a few feel that if this stout-hearted colt could win it is not beyond the possibilities of the accomplishment of their favorite thoroughbred. Because of this feeling it is likely that a usual number of three-year-olds will parade to the post in the Jefferson Derby.

Lucky Tom lived up to his name in the initial running of the Jefferson Park classic. He beat some well - thought - of three-year-old rivals in fast enough time to send him into favoritism for the Florida Derby. But the cuppy condition of the Hialeah track militated against the chances of the J. J. Robinson star. However, he retrieved what honors he lost in the land of sunshine by returning to New Orleans to win the Louisiana Derby.

Promising Candidates

Owner Robinson has several promising candidates for the Jefferson. Manya, Eva B., Little Lad and Trinity Bell have all been training in a satisfactory manner. Trainer "Doc" Riddle feels sure that he will have a suitable candidate to take up where Lucky Tom left off last season. Manya is likely to get the assignment. She is fast and can hold on in a tight finish.

Col. E. R. Bradley has a string of promising thoroughbreds. Several have shown a fondness for a distance. Noticeable among the present two-year-olds are Barry, Beefsteak, Bobsled and Back Step. All are showing good form in their preliminary trails. However, Trainer Hurley is not optimistic of developing a Bubbling Over or Black Servant. But he feels sure that if he is able to get one of his stars to the post that the latter will give a satisfactory account of himself.

There is just a chance Col. Bradley may send down one of his Kentucky Derby candidates from his Idle Hour Stock Farm. The popular sportsman has several high-class juveniles at his nursery. They are in charge of Dick Thompson, chief trainer. The latter is trying to develop another Burgoo King. The Kentucky Derby and Preakness Stakes winner was more or less of an unknown quantity when he went into winter retirement a year ago. But the good handling he received during the cold months put him in shape to score one of the most popular "doubles" of recent years.

Thompson is hopeful that he may get another Burgoo King out of the large crop of juveniles he has that will race in the green and white of Col. Bradley.

Edmonton Superiors To Sail This Week

LONDON, Jan. 17. (CP) — On the last leg of a hockey tour of Europe and the United Kingdom that started in late November, Edmonton's Superiors plan to polish off what opposition remains in England this week and sail for home. They are expeced to depart over the week-end, leaving behind as impressive a record as any Canadian tourist team in the last few years.

Allan Cup semi-finalists two years ago, the Albertans came here with as tricky a band of hockeyists as Europe had seen since Toronto Varsity Grads, the Dominion's Olympic team, flashed its speed at St. Moritz in 1928.

Including a 3-2 win last night over an all-star English team at Oxford, the prairie puck-chasers have marked up 23 victories in 26 starts. They captured the St. Moritz International Trophy earlier this month and won the Paris Cup, a newly set-up piece of silverware, as well.

The crane flies with its neck stretched out.

Turkeys living in their natural state roost in trees.

ENGLISH INVADERS PILE UP TOTAL OF 296 RUNS FOR SIX WICKETS IN TODAY'S PLAY

Batting Display of W. R. Hammond, Gloucestershire Pro, Features Second Innings.

12,000 SEE MATCH.

M. C. C. Batsmen Make Brilliant Stand Against Antipodean Bowling.

ADELAIDE, Australia, Jan. 17 (C.P. Cable).—Runs came freely for England to-day in the second innings of the third test match with Australia and at close of play the invading team had 296 for six wickets. A powerful batting display by W. R. Hammond, Gloucestershire pro., featured the innings. He notched 85 runs.

England scored 341 runs in the first innings against the Aussies' total of 222.

England's stand before the Aussie bowling was the best revealed in this test match series so far. Weak starts have featured all the innings in the first two games, but going to bat to-day the M.C.C. batsmen seemed to have taken on a feeling of confidence and were knocking the Antipodean efforts all around the wicket.

The play opened to-day before 12,000 people with D. R. Jardine, the English captain and R. E. S. Wyatt resuming their wickets.

Wyatt was out shortly after play began, when he knocked one of W. J. O'Reilly's up to T. Wall at short leg.

Allen was bowled l.b.w. by C. V. Grimmett after scoring 15 runs. The score stood at 123 runs for three wickets.

Brilliant Combinations

Walter Hammond then joined the English captain and the two began the stand that was to send the score up. Batting with the utmost care Hammond appeared unbeatable. The partnership broke, however, when Jardine was bowled by Ironmonger with his own total at 56. He had just previously knocked both O'Reilly and Wall for boundaries.

Wall continued bowling at one end for Australia. When play was adjourned for tea the score was 203, Hammond having scored 37 and Leyland 22.

Following the tea hour Ironmonger replaced O'Reilly and the two English batsmen opened out. After two hours and 29 minutes of play Hammond reached his 50, including four fours. With the total at 245 Leyland mis-timed one from Ironmonger and skied it up to Wall at mid-on. He had scored 42 in an aggressive innning.

It took the celebrated Don Bradman, world premier cricket batsman, to bowl out Hammond. On the first ball of what was to be the last over Hammond played Bradman's delivery on his wicket and was out with 85. The score stood at 296 for six wickets. Hammond had played a powerful inning with great placing and strong leg drives which are characteristic of his style.

L. E. G. Ames was left at bat with 18 runs.

English Score Card

The English score card for the second innings of the third test match against Australia.

Herbert Sutcliffe, c O'Brien, b Wall	7
R. E. S. Wyatt, c T. Wall, b W. J. O'Reilly	47
D. R. Jardine, b Ironmonger	56
G. O. Allen, l.b.w., b Grimmett	15
Walter Hammond, b Don Bradman	85
Maurice Leyland, c Wall, b Ironmonger	42
L. E. G. Ames (not out)	18
Extras	26
Total for six wickets	296

Plucky Play Carries Top Weight At 126

AGUA CALIENTE, Mexico, Jan. 17.—(A.P.)— Norman W. Church's Lucky Play, one of North America's outstanding stake horses, has been allotted top weight of 126 pounds for the $50,000 Agua Caliente handicap to be run here March 26 at a mile and a quarter.

Gallant Sir, stable mate of Plucky Play, was next in the list of weights made by handicappers Martin Nathanson and William H. Shelley with 124 pounds.

This pair each a favorite in his own right, are in training at Church's farm at San Jose. They are reported in good condition.

J. H. Louchheim's Economic, which ran second to Burgoo King in the Kentucky Derby, was placed third with 122 pounds. He is not at the track.

Barney Ross To Be Given Title Chance

CHICAGO, Jan. 17.—(A.P.)—Unless something goes wrong between now and then, Barney Ross, young Chicago contender for the lightweight championship, will get a chance at Tony Canzoneri's crown next March.

Matchmaker Nate Lewis of the Chicago stadium, to-day said Canzoneri had agreed to give Ross an opportunity. However, a match between Ross and Billy Townsend of Vancouver, is virtually set for Jan. 27, and Ross must win to qualify for a title fight.

Rangers-Red Wings Settle Own Dispute

TORONTO, Jan. 17 (C.P.)—By the simple expedient of getting together in one ice house, New York Rangers and Detroit Red Wings are going to settle—for a day or so anyway—the first-place problem of the National Hockey League's American division.

They have ben squabbling over occupancy for more than a week without getting within shouting distance of each other.

The battle at Detroit between the division leaders and Jack Adams' spectacular Wings, trailing by a single point, overshadows three other games in the circuit to-night. A Detroit win would put the Wings in front for the first time this season.

TURF MOGULS MOVE TO GUARD RACING PUBLIC

Miami Regulation Requires Absolute Identity of Thoroughbred Entries.

AGAINST SCANDAL

By CHARLES "HORSES" AYERS

Race patrons need not worry about any "ringers" being cut loose on them during the coming meeting of the Miami jockey club.

Racing Secretary Joseph McLennan has incorporated a new rule in his meeting book designed to safeguard the interests of the public. Under the present code it will be absolutely impossible for any Pat Barrie Chrysties to fool the Hialeah park officials as the crooks did last season.

A thoroughbred to become a starter must be identified beyond all chance of a substitution being made. Unless a horse is in the hands of a licensed trainer and has been identified to the satisfaction of the Miami stewards his entry will be refused.

The rule has a great many more ramifications than the present jockey club code. It places a direct responsibility upon the person or persons who help to establish the identification of any thoroughbred. "If any" attempt at fraud is discovered, not only the owner and trainer of the horse in question will be rule off the turf, but those who help fool the officials by identifying the animal before his entry was taken will find themselves under the ban."

The scandal which rocked the turf world last season at Miami never could have been put across had any of the Florida officials been on the job. It was carelessness on the part of a couple of those in charge which allowed the notorious crook, Pat Barrie Chystie, to perpetrate his fraud.

To-Night's Line-Ups

The line-ups for to-night's game in New York are as follows:

Maple Leafs		Americans
Chabot	goal	Worters
Clancy	right defence	Dutton
Horner	left defence	Brydge
Thoms	centre	Himes
Bailey	right	Wasnie
Cotton	left	Sheppard

Maple Leaf subs.—Happy Day, Alex Levinsky, Andy Blair, Ken Doraty, Bob Gracie, Joe Primeau, Charlie Conacher, Harvey Jackson and Stew Adams.

American subs—Vernon Ayres, Duke Dutkowski, Ronnie Martin, Rabbit McVeigh, Red Jackson, George Paterson, Tommy Filmore, Bill Phillips and W. Starr.

Billiards Champion Loses First Match

CHICAGO, Jan. 17. (AP)—With the world three cushion billiards championship tournament only in its second day, the defending titleholder, Ague Kiecknefer of Chicago already was making comeback plans to-day.

The Chicago southpaw started off at a great clip in the opening match last night, but broke down and lost a 50 to 46 decision to Clarence Jackson, Toronto-born veteran who now calls Detroit home, in 58 innings.

Keickhefer, who had a high run of four, Ted Jackson by 25 to nine, at the 25th inning, but from there on in, the Canadian staged a brilliant uphill battle to gain the lead and win. He had high runs of seven and six.

Welker Cochran of Hollywood, Calif., one of the world's best at Balkline, will make his first try for the angle game title, against Allen Hall of Chicago, to-night.

QUICK PRINTING SERVICE Modern Plant

SPORTS Day by Day

HOCKEY—BOWLING—BOXING BASKETBALL — OTHER SPORTS

(By C. J. P.)

A City Basketball League meeting will likely be held in the "Y" within a week. We understand the P.C.I. expect to put in a team as they're not playing this season with the school cage loop now going strong along the lakeshore. One point that will doubtless come in for considerable discussion is whether or not the city circuit should be affiliated with the Ontario Basketball Association, the local winner going on in the playdowns later.

* * * * * * *

"L. H. B." writes in telling us he agrees with what we say about hockey locally being unduly rough this season, and that refrees should hang plenty of penalties on dirty players. "If I was sore on a fellow and he was a hockey player, I'd learn to play the game myself and get on an opposing team, and boy would I get him right! That is, if I was that kind of a guy. You get yourself pinched if you slap a man's face in public, but you can conk him over the bean with a stick, knock him down, jump on him and half-kill him in a hockey game and you only get put off from two to five minutes."

* * * * * * *

That's very true, but it applies to other sports as well as hockey. We've seen plenty of it even in baseball where there is little chance of physical contact. But certain base-runners, and also basemen, can cut you across the leg so slick with their spikes it takes several such accidents before you get wise. And there's the pitcher who "dusts 'em off," but your smart batter can even that up by swinging hard but wide at the next pitch and "accidentally" let the bat slip out of his hands down toward the pitcher about two feet off the ground and travelling fast. It generally cures them. Practically every other game where players sometimes forget the sport of the thing has a little bit of this crude stuff pulled sometimes, too.

* * * * * * *

There'll be a meeting of those interested in getting a gals' hockey loop going tomorrow (Wednesday) night at eight down at All Saints' rink. If three or four enter, as they expect to do, officers will be elected and a schedule arranged. There may be six weeks or so of hockey around here yet for the fair players.

* * * * * * *

The soft weather last night played havoc with a bunch of hockey games slated for around town. We can't seem to get more than one or two nights in a row when the waters on the ponds tighten up and permit playing upon. Down at Bewdley they have a boarded-off rink right out on the lake, and we might try that on the canal next year—both the canal and lake having ice all through the winter. It's unlikely any hockey will be played locally or in the group districts again this p.m.

* * * * * * *

While they certainly didn't have much ice in Bowmanville last night, yet a hard, thrilling intermediate game was run off, the Petes holding the tough homesters to a 3-3 tie in ninety minutes playing. In fact, the Petes should have won as they led twice and had more of the play. Still, they did great to waltz into the Bowmanville backyard, and a doggone sloppy one it was too, and come out without a loss. If they can beat the same team here next Monday, they'll be sitting on top of the world, just rolling along.

* * * * * * *

The weather was so mild that the team really didn't expect there'd be a game at all, but they went down and what a sight that rink was! Rough, holey, wet and with regular small lakes in front of each goal and around centre ice. Referee "Army" Armstrong rolled up the legs of his trousers early but still he was soaked and maybe the players weren't. At that, they drew a pretty fair crowd and the game was a pip. Looked like a win for the Petes, 3-2, but with two minutes left of the last gruelling frame, the homesters deadlocked it and the boys had to splash through three tough overtime sessions and still end up even.

* * * * * * *

Bowmanville has pretty much the same squad of canny veterans again, and this bunch is bad news to any intermediate team. They are never licked till the last gong falls as sweet music on the ears of gasping opponents. That's why the locals deserve a great big hand for their performance and what is more important a great big rest after their work. The boys shone as a team rather than individually, every single player fighting fiercely every minute he was on. Those Petes looked really better than the homesters last night, playing tricky and enduring hockey. A good goalie probably won the tie for the Redshirts. Miller, too, was in top form and had to be. We liked the work of the second forward line a lot, while our defencemen turned in some great rushing.

* * * * * * *

Armstrong the Oshawa referee came into the boys' dressing room and told them that the Oshawa Hockey Club would help in any way possible with a benefit evening for George Merrett, local player who had the bad eye-accident a short time ago. The Motor City bunch had a similar experience last winter when "Jo-Jo" Graboski lost an eye, and they received fine co-operation in a benefit performance. This is a sporting spirit that we like, but are not at all surprised at. Teams and towns that are bitter enemies in athletics are the first to offer aid in times of misfortune.

* * * * * * *

One thing and another: Payne's Carters hit a tough road in Campbellford last night, and they received a real jolting . . . . The E. P. L. double-header will be staged tomorrow at the Brock, weather permitting . . . . Both intermediate teams in Bowmanville last night were all wet and dog-tired at the end of their ninety-minute 3-3 marathon swim; still a draw for the Petes down there is quite a bit better than a sock on the chin . . . . We trust the Lindsay intermediates don't disband entirely or fail to keep doing their daily half-dozen or so until the Haboco Cup series is again settled.

Bambino Holds Out to Usual Custom; Returns First Contract to Yankees

(By Herbert W. Barker, A. P. Sports Writer)

NEW YORK, Jan. 17.—(AP)—The annual battle over the figures on Babe Ruth's salary cheque has started in customary fashion. More in fear than hope, the Yankees mailed Ruth a contract for 1933 yesterday. Hardly giving the ink time to dry, the big homerun slugger announced he would return it, unsigned, today. The Yankees, he intimated, might do what they liked with it. He himself had no use for it.

While unwilling to discuss what terms the world champions had offered him for his exertions next season, Ruth left no doubt in the minds of interviewers that it wasn't enough.

Business Manager Edward G. Barrow declined to confirm reports that the club had proffered Ruth a contract for $60,000 but, at the same time, appeared not even mildly surprised when informed the big outfielder was returning the papers without signature.

"After all," Barrow remarked, "the Babe has been doing that with almost every contract we ever sent him."

GAMES ON THURSDAY

No City Hockey League games were played last night, and the ice is still too soft to-night, but a double-header will be held at the Brock Thursday evening, if it is colder. P.C.I. will play Rangers at eight; and the second game will be acording to the original schedule, Rotary versus Normal School.

Regent

Last Times To-Night

APPROVED U

THAT'S MY BOY

Dick Cromwell, Dot Jordan

A new kind of story and sure to please.

STARTS WEDNESDAY

IT'S LANDI'S MOST FLAMING ROLE

She Cast Aside The Whole World For One Man!

Did She Kill To Keep His Love?

Elissa LANDI

In Henry King's Production

The WOMAN in ROOM 13

FOX PICTURE

ROSENBLOOM TO DEFEND TITLE

N.B.A. Taking Steps to Settle Muddled Light Heavyweight Situation.

MEET JOE KNIGHT.

LANSING, Mich., Jan. 17. (AP) A match between Maxie Rosenboom of New York, and Joe Knight of Cairo, Ra., is proposed by James M. Brown, president of the National Boxing Association, to settle the rather muddled titular situation existing in the light heavyweight division.

Brown has sent letters to boxing commissioners in member states asking approval of such a match for the title declared vacant a month ago when George Nichols failed to defend the championship he won in the Milwaukee tournament last year, within the prescribed eight months period.

Rosenbloom is recognized in New York as the light heavyweight champion, but never has won recognition by the N.B.A. Brown said he considered Knight, on his record, a "worthy contender" for the title.

Nichols is reported to have developed trouble with his hands since he fought his way through to victory in the Milwaukee tournament.

RAILBIRDS IMPRESSED WITH "SEAMAN" WATSON

NEW YORK, Jan. 17.—(C.P.) — Somewhat bewildered by the strange reception accorded him by the New York State Boxing Commission, Thomas "Seaman" Watson, featherweight champion of the British Isles, waited hopefully today for the jury's verdict.

The jury, one of three parts, was impounded in a local gymnasium yesterday and ordered to tab Watson's movements against three New York preliminary boxers and report on whether or not he was a fit opponent to meet "Kid" Chocolate at Madison Square Garden on Jan. 27 for the world's title.

While the jury's decision will not be known until later to-day the opinion of some 300 railbirds and newspaper men was that the former member of His Majesty's navy is a lot better than many American youngsters who have been tossed in to furnish opposition for the "Kid."

WEEK IN SPORT

Five Years Ago

"2nd Week of Jan. 1927"

Players from Western Canada shine in N.H.L. games. Duke Keats, former Edmonton Captain, scores overtime goal to give Detroit 1-0 victory over Americans. Harry Oliver, formerly of Edmonton, Calgary and Victoria, scores four of Boston's six goals against Black Hawks.

* * *

New York Boxing Commission sets $25.00 as top price for tickets to boxing bouts.

* * *

George Young, at age of 17, now a former world's professional swimming champion, conquers 21 mile Catalina channel and wins $25,000 prize money.

"DISHONOR" SYSTEM.

EVANSTON, Ill., Jan. 17.—(C.P.) —A new wrinkle in the process of education is to be tried at Northwestern University. Some of the students are referring to it as the "dishonor" system.

If one student sees another cheating he will note the fact on the bottom of his examination paper.

The system will be tried in the political science classes of Prof. Lawrence D. Egbert.

GOODNIGHT STORIES

By Max Trell

This is little centipede
It strolls about the nights,
Fifty of its legs are lefts
And all the rest are rights.
—Shadow Sayings.

Knarf, no bigger than the head of a pin, was hiding behind a blade of grass. The blade of grass seemed to Knarf to be as big around as the trunk of a tree. In fact, though he was merely in a little clump of grass, it was like a thick forest.

Well, Knarf heard the sound of footfalls coming towards him. He was frightened. He wanted to run However, he had promised the other shadows—Mij, Flor, Hanid and Yam—and the tin soldier that he would capture an animal, and he was going to do so no matter what

"I'm a shadow boy—please don't hurt me," Knarf begged.

happened. It wasn't as though he heard only one animal coming. No, he was sure that he heard the footfalls of at least fifty.

All at once, from behind the blades of grass right in front of Knarf, came a pair of legs. Then came another pair of legs, and another, and another and—dear me, the pairs of legs came and came until there were fifty pairs of them. Knarf became so scared that he actually turned pale, which meant that for a moment or two he disappeared from sight, for you can't see a shadow when it turns pale. I'm sure that Knarf would have remained hidden until the centipede (for that was this 'animal's" name) had gone on its way, only it didn't go on its way without first spying Knarf.

"Here there....who are you?" the centipede cried.

"I'm K-K-Knarf."

"Which?"

"I'm a shadow boy...please don't hurt me," Knarf begged.

"I won't hurt you if you keep out of the way of my feet, otherwise I'm liable to step on you." The centipede had a ferocious face (much worse than the face of a lion, I'm sure and Knarf wished he could have been somewhere else. The centipede was looking Knarf up and down. Finally, it asked: "Where are the rest of your legs?"

"I've only got two."

"I don't believe it. Don't tell me any lies. What have you done with the rest of them?" It didn't wait for Knarf to answer. "I know, you've left them out in the meadow. What is your mother going to say?" It didn't seem to do any good for Knarf to keep saying that he had only two legs. The centipede scolded Knarf more and more. "Now you stay right here," it told the shadow boy at length. "I'll go home and see if I can't find a few legs lying around somewhere. I'll lend them to you until you grow some new ones. Remember, don't budge away from here." Knarf promised. Away went the centipede. But the next moment it tripped and fell all of a heap and began shouting for help.

Nineteen new lakes and creeks in the Canadian Rockies, fourteen of which were previously barren, were stocked with trout last season.

THE STARS SAY . . .

By GENEVIEVE KEMBLE

For Wednesday, January 18

The astrological forecast for this day is for sudden change and unexpected upheaval, with the affairs moving in unaccustomed grooves, with strangers and possibly in new environment. There are advantages to be expected from this abrupt rearrangement of affairs, particularly if the friendly offices of those in power be sought to lend their aid in launching new problems. The energies and initiative may seem to justify this, but be on guard against possible fraud or treachery.

Those whose birthday it is may be prepared for a year of sudden change, with much stirring about or new associations and surroundings. The nergies will be quickened to good initiative and enterprise and this may justify seeking the substantial assistance of those in places of prestige and power, but be on guard against treachery, fraud or subtle machinations on conspiracies. A child born on this day should be active and energetic, but may be restless and fond of change and strange adventures. Its talents and unusual genius are likely to attract those in high places.

Canada's Indian popuation totals approximately 108,000, and the number of Indian reserves 2,000 odd.

DON'T GET RUN DOWN TAKE- OXO

OF INTEREST TO WOMEN—We are repeating, for a limited time only, the offer of a British-made, 13" aluminum cooking spoon for the return of only 30 Oxo Cube Red Wrappers. OXO Limited, St. Peter Street, Montreal

167

Norwood

Miss Gena McNeely, of Peterborough, spent the week-end with her parents, Mr. and Mrs. George McNeely.

Miss Georgina Beavis, of Peterborough, was the guest of her parents, Mr. and Mrs. H. Beavis.

Miss Mary Rork, of Toronto, is spending this week with relatives in Norwood.

Miss K. McRea, of Beaverton, was the guest of Miss Georgina Beavis over the week-end.

Mr. Dewart McNeely, of Peterborough, spent the week-end at his home here.

Miss Freda Nelson, of Campbellford, is spending the week-end with Mr. and Mrs. L. Nelson.

The Norwood High School Literary Society has made arrangements with the board of managers of the Norwood Arena for the pupils to have the advantage of skating from four till five three days a week.

Mr. and Mrs. Alex. Weir and daughter, of Peterborough, spent Sunday at the home of Mr. J. Weir.

Miss Jean Buck, of the Central School staff, Peterborough, spent the week at her home here.

In the absence of Rev. Cleland, who is ill, Mr. G. A. Bick[illegible] charge of the morning service at the United Church and the evening service was withdrawn.

Mrs. Charles Renaud was the hostess on Wednesday evening to the United Church Evening Auxiliary's monthly meeting, with Mrs. Rita Pakenham presiding. Miss Borland's group was in charge of the program. The topics from the study book, "His Dominion of Canada," were taken by Miss Lila Engisch and Miss Eleanor Johnson. Missionary readings were given by Miss Lillian Parker and Mrs. Chas. Renaud. At the close of the meeting a social hour was enjoyed by all.

School Reports

SCHOOL REPORT OF S.S. No. 3 and 6, ASPHODEL AND DUMMER

Sr. IV.—Reta Ferguson, 82%; George Elliott, 72; Jean Sedgwick, 72; George McConnell, 72; Arnold Lobb, 69; Jack Girven, 60;.

Jr. IV.—Fern Clements, 67; Iona McMillen, 66; Charles Lobb, 65; *Clifford Sedgwick, 59; *Edith Andrews, 49.

Sr. III.—Isabel Clements, 83; Mauretta McMaster, 58; Rita Andrews, 57; Arthur Andrews, 46.

Jr. III.—Wellington Lobb, 60; *William Sedgwick, 52; *Albert Thompson, 50; Archie Beavis, 38.

Sr. II. — Eveard Saltern, 91; Helen Cramton, 88; Everette Sedgwick, 65; Archie Brooks, 53; *Francis Beavis, 49.

Jr. II.—Jean Clements, 77; Bertha Beavis, 71.

I Class.—Archie Saltern, 91; Ford Beavis, 73; Donald Cramton, 60.

Pr.—Ernest Thompson, 97; Isabel Girven, 95.

*—Indicates absence for one or more examinations.

U. A. Elliott, teacher.

Samuel Holland, who died at Quebec in 1801, was the first British land surveyor in Canada.

Westminster Hotel TORONTO

Centrally situated, close to shopping district and theatres. Fireproof. Tea room open till midnight. Single room with bath, $2.50; double room with bath, $4.50 and up. Breakfast 35c to 70c. Luncheon 60c. Dinner $1.00.

340 Jarvis Street, Toronto 'Phone Adelaide 9081

Write for illustrated Folder

TREATY IN FORCE TUESDAY.

LONDON.—The agreement arrived at during the Imperial Economic Conference between the United Kingdom and Canada which will modify the restrictions on the importation of Canadian cattle will come into operation to-morrow.

Dr. Wood's

Norway Pine Syrup

A Severe Cold Turned To Bronchitis

Mr. G. M. Kunger, R.R. No. 4, Winnipeg, Man., writes:—"Last winter I was bothered with a severe cold which turned to bronchitis.

A neighbor, who had been troubled with bronchitis, advised me to use Dr. Wood's Norway Pine Syrup, and I had only taken two bottles when I found my trouble had left me.

Now when any of the family get a cold we just take 'Dr. Wood's' and avoid further trouble."

Price 35c. a bottle; large family size 65c; at all drug and general stores; put up only by The T. Milburn Co., Ltd., Toronto, Ont.

COCONUT for a new thrill to favourite cakes!

USE BAKER'S Coconut, of course — three kinds, all deliciously fresh —in tins, cartons and bags. It is made in Canada.

BAKER'S COCONUT

A1-33

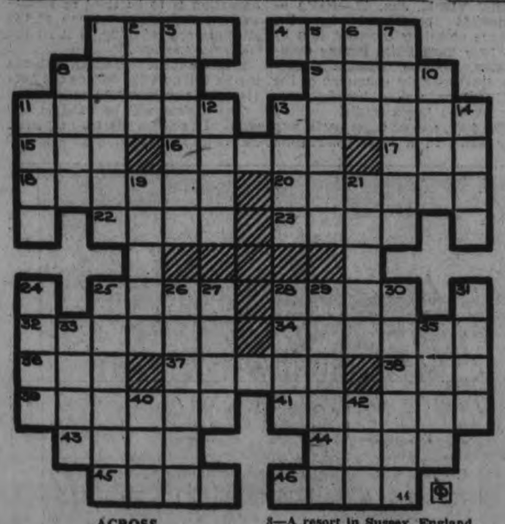

ACROSS

1—Repose
4—Deeds
8—Stag
9—Listen
11—Abides
13—Rodent of the genus Arctomys
15—An egg (comb. form.)
16—Rigidity
17—Hawaiian food
18—Sexless
20—Similar
22—Ponder
23—Experienced
25—A vegetable
28—Preserve
32—Superficially brilliant
34—Beseeches
36—Armpit
37—Connection
38—A coin of Peru
39—Propagates
41—Flower cluster
42—Fork-tailed gull
44—Genus of cabbage
45—Canon
46—United in matrimony

DOWN

1—Element discovered by Curie
2—Unit of work
3—Kiloliters
5—Attack
6—Thrice (L.)
7—A Chinese river boat
8—A resort in Sussex, England
10—Extirpate
11—Delayed unduly
12—Progenitor
13—Extinct birds of New Zealand
14—Row
19—Teeth of an elephant
21—Tendon of the body
24—Pierce
35—A wild ass
26—Revenue derived from rented property
27—Beers
28—Goad
29—A department in N. E. France
30—Painter's stands
31—Island (poet.)
33—Genus of shrubs
35—Cupola
40—Australian ostrich
43—Food fish

Answer to Previous Puzzle

			L	O	C	K	S		D	U	C	A T
B	I	L	E		I	R	E	S		V	O	W
O	R	A	L		L	A	M	E		E	L	A
W	A	F	T		E	N	I	D		R	E	D
E			A	N	E	T		D	A	R	E	
R	O	M	A	N	C	E		T	O	G	A	S
	P	O	R	T	E		C	A	R	E	T	
M	E	R	E	S		P	A	R	A	D	E	S
A	R	T	S		B	O	R	N				H
T	A	M		E	R	I	E		E	L	S	A
E	T	A		B	A	S	E		R	O	O	F
R	E	I		O	D	E	R		S	P	A	T
	S	N	E	E	S		S	W	E	E	P	

MUGGS McGINNIS

Undue Formality

By WALLY BISHOP

HIGH PRESSURE PETE

Wow!

By GEORGE SWAN

TILLIE THE TOILER

By Russ Westover

BRINGING UP FATHER

By George McManus

BOBBY THATCHER

By George Storm

want ad section WHERE BUYER & SELLER MEET want ad section

Just Phone the Classified

1600

RESULTS are Certain

WANT AD. RATES

Cash 1 cent per word or figure per insertion.

Minimum Charge 25c for Any Advt.

If Charged 1½ cent per word or figure per insertion.

Phone We will call for your ad. and give you the cash rate. **1600**

CHARGES:

Card of Thanks	50c
In Memoriam (up to 2 inches)	75c
Over two inches, per inch	50c
With black border, extra	25c
Birth Notice	50c
Death Notice	50c
Locals (Back Page, per inch	$1.00
Black Local (Back Page) per in.	$1.40

Index to Examiner Classified Want Ads.

Agents Wanted	L
Boarders Wanted	F
Business Opportunities	K
Cottages, Summer Resorts	E
Chiropractor	U
Dressmaking	Z
Employment Wanted	J
Female Help Wanted	G
Found	N
For Sale: General	A
For Rent—General	C
To Rent: House and Apartments	B
General Notice	T
Help Wanted: Male or Female	X
Personal	R
Poultry For Sale and Eggs	P
Radio	I
Situation Vacant	V
Livestock	O
Lost	M
Male Help Wanted	H
Salesmen Wanted	Y
Used Cars For Sale	S
Wanted: General	Q
Real Estate For Sale	D

Important !

In requesting us to call for your ad, the order must be phoned before 12 noon in order to insure it being inserted on the same day.

u Chiropractor

SPECIALIST— EAR, NOSE, THROAT, Colds, Bronchitis, Tonsilitis, Catarrh. C. Lawrence, Kresge Building. 'Phone 802. 6d-18-4034U

X-RAY. ARE YOU?

SUFFERING FROM NEURITIS, Rheumatism, Skin Diseases, and Bronchitis. Why not consult F. M. Seymour, when guaranteed results are given? For appointment, 'Phone 2742. 310 Rubidge Street. 26d-38-43

a For Sale—General

HARDWOOD, MIXED WOOD, CUT to order at a close price. Satisfaction guaranteed. Renzetti 2409. 6d-14-8174A

DRY MIXED HARDWOOD, CUT AND Split, $6.50 per Cord. 'Phone 2668W. 3d-16-31A

REMINGTON TYPEWRITER, GOOD condition, $10 for quick Sale. 156 London. 2d-15-51A

COAL AND COKE, HARDWOOD, Mixed Wood, Slabs. Dinsdale's, 'Phone 153. 12d-21-8164A

MIXED WOOD $2, HARDWOOD $2.25 Cut. Stephenson, 'Phone 3576W. 5d-14-8169A

LARGE TRUCK LOAD ABSOLUTELY Dry Mixed Wood, $2. 'Phone 278. 22d-23-5011A

DRY BODY HARDWOOD, CUT, $8.50 Cord. Dry Mixed Wood, $4.50 Cord, Delivered. 'Phone 27, Warsaw. 6d-17-11A

BRITANNICA ENCYCLOPEDIA, 29 Volumes. Apply Trebilcock's. 4d-17-27A

FOR SALE — MAN'S FUR COAT, size 44; excellent condition. 963 George. 3d-16-28A

WOOD AND COAL — WEST-END Wood Yard. 'Phone 1965. 3d-15-37A

LARGE VARIETY CHAMOISETTE Gloves, good for present or Spring wear. Worth twice as much, for 25 Cents. Also a lot of Dresses, Odds and Ends, this season's styles, sleeveless and long sleeves; limited number of sizes to choose from—$1.98. Black's, George and King Streets. 1d-14-4044A

BADMINTON RACQUETS, NOW ½-Price. Birds, 20c. Millard's, Charlotte Street. 2d-15-4042A

FOR SALE — 7-TUBE NAVIGATOR Radio, $25.00. Cost $125. 'Phone 234. 2d-15-4041I

BARBER CHAIR, BASIN, GAS HEATer; good shape. 'Phone 3567J. 2d-15-69A

QUEBEC COOK STOVE, COUCH-Bed, Floor Lamp, Linoleum Rug, Clock, Table Lamp, and Two Ladies' Coats. 155 Dublin Street, upstairs. 3d-16-78A

ALL KINDS GOOD DRY WOOD, AT Low Prices. Also Anthracite Hard Coal, Hamilton By-Product Coke. Try our $2 Load Mixed Wood, with Kindling Free. 'Phone 3296. Parker & Sutherland. 3d-17,19,20-77A

GOOD TIMOTHY AND CLOVER HAY. Apply Carl Nixon, Lakefield. 506 ring 15. 2d-15-76A

TWO PAIR TUBE SKATES AND Boots, sizes 7½ and 8. A1 condition. Apply 175 Rubidge Street. 'Phone 774W. 1d-11-75A

b For Rent—Houses and Apartments

FURNISHED OR UNFURNISHED Heated Apartment. 389 Queen. 3d-15-38B

REFINED COUPLE MAY HAVE FURnished Housekeeping Rooms. 601 Water. 3d-16-53B

HOUSEKEEPING ROOMS, FURNISHed, central. 106 McDonnel. 3d-15-45B

HOUSE, 408 BELMONT AVENUE (corner Belmont and Weller). Apply 437 George Street. dtf-2199B

APARTMENT D, NOVA SCOTIA Apartments. Possession 1st November. Apply 437 George Street. dtf-B

BUNGALOW FOR RENT, DESIRABLY situated in the West-end. Possession can be arranged. Apply 437 George Street. dtf-2418B

HOUSE, NO. 336 RUBIDGE STREET, now being redecorated throughout: new oak floors and hot water heating. Apply 437 George Street. dtf-B

WARM FURNISHED ROOMS, BOARD if wished. 'Phone 2631. 3d-16-67B

Bank Changes Heads

Albert H. Wigging, right, retiring head of the Chase National Bank, New York, largest bank in the United States, is shown with his successor Winthrop W. Aldrich, brother-in-law of John D. Rockefeller, Jr. Wigging delivered a farewell message to shareholders after guiding the bank 29 years.

b For Rent—Houses and Apartments

HEATED APARTMENT, IN GRAND Central Building. Possession arranged. Apply 437 George Street. tf-B

HEATED, FURNISHED HOUSEKEEPing Rooms. 191 Dublin. 3d-16-61B

FURNISHED HEATED APARTMENTS. 506 Bolivar. 3d-17-72B

c For Rent—General

FOR RENT — STORE AT 136 HUNter Street. Immediate possession. Apply 437 George Street. dtf-1712C

GARAGES TO RENT—CONVENIENT to Downtown Offices and Stores. Apply 437 George Street. dtf-1092C

STORE, NO. 173½ SIMCOE STREET. Immediate possession. Apply 437 George Street. dtf-1397C

WARM BRICK GARAGE, 341 REID Street. 'Phone 1402W. 3d-17,19,20-74C

g Help Wanted, Male

ENGLISH HOUSE REQUIRE SALESman, with knowledge of Retail Stores handling Hardware and Notions. Molyneux & Co., 73 Adelaide Street West, Toronto. 3d-14-4004G

WANTED — YOUNG MAN, OVER 25, to act as Peterborough Representative of a Collection Company. Write to Box 4019, Examiner, stating age, previous experience, last position held, and references. 3d-15-4019G

GOOD OPENING FOR TWO MEN, age over 25, who have had grocery store or similar experience. Apply only Tuesday Night or Wednesday Morning, 181 Charlotte Street. Office 8. Good money. 2d-14-47G

WANTED — FULLER BRUSHES ARE an every day necessity. Our Seventy-five lines are easily sold. Sales for the past two years have been a million a month. Prices are again reduced. Good opening for Two Men. Apply Tuesday Evening or Wednesday Morning, Room 5, Greene Building. Our 5,000 Service Men make big money the year round. 1d-14-52G

ADVERTISE IN THE EXAMINER

TWO COMMITTED MANSLAUGHTER

Anthime Tessier Given Two Months for Giving Youth Liquor.

On charges of manslaughter, arising from their connection with the mysterious death of Frederick Fletcher at 306 Aylmer street early in the morning of New Year's Day following a drunken brawl, Harold Henrichon alias Harry Kenyon, aged 20, of Montreal, and Robert Condie, of 306 Aylmer street, were committed for trial by Police Magistrate O. A. Langley, K.C., following preliminary hearing in police court.

The testimony of only one witness, that of Lorenzo Coulombe, roomer at 306 Aylmer street on the night of the drinking party, was taken to-day. Following Coulombe's evidence, Hon. G. N. Gordon, K.C., counsel for the two accused, consented to committal for trial. "I heard the evidence at the inquest," said Mr. Gordon, "and I consent to committal."

Coulombe told of the two loud noises, indicative of somebody being thrown on the floor, and the angry voices he heard that night.

Given Two Months

Anthime Tessier, another boarder at the Condie house, was sentenced to two months in the county gaol for supplying liquor to Kenyon, who is under 21 years of age, contrary to the provisions of the L.C.A.

The erratic manner in which Herbert J. McMillan drove his car along George street at 3 o'clock this morning attracted the attention of Constable Jack Stevenson. The constable shouted at McMillan to stop, but he failed to do so and continued on down through the business district, swinging the car from curb to curb and running up on the pavement. Stevenson followed and the car was halted finally. To-day McMillan pleaded guilty to being intoxicated in charge of a car and was sentenced to ten days in the county gaol.

Fred Stanley, local youth, was found guilty by the magistrate of receiving two automobile tires from Walter Fulbrook, and retaining them in his possession knowing them to be stolen.

Stanley was tried last week, and judgment was reserved until to-day. His Worship said that the evidence disclosed that perhaps Stanley did not know the tires were stolen when he first received them, but that it was clearly shown that he had retained them in his possession after he had been informed that they were stolen.

Suspended Sentence

Suspended sentence was given to both Fulbrook and Stanley. However, they must pay the cost of the court, amounting to $18 each.

Arrested at Omemee yesterday by Provincial Constables Silvester and Warren, Joseph Kelly, aged 22, of Foxboro, and Ormond Fortier, aged 24, of Montreal, each faced to-day three charges of theft and one of housebreaking.

The charges were of breaking and entering the storehouse of Joe Hunter, in Smith Township, and the theft of a shotgun, and the theft of automobile rugs from two other residents of Smith, Alex Scott and James Young.

Fortier speaks only French which added greatly to the difficulties of the court, the services of an interpreter having to be called upon. They were remanded for one week for trial.

k Business Opportunities

PARTNER ON EGG TRUCK TO Toronto; small capital; fair salary. Write Box 40, Examiner. 2d-14-40K

h Help Wanted, Female

HOUSEKEEPER (PROTESTANT), middle-aged, references needed, for small village home; countrywoman preferred; small wage. Box 39, Examiner. 3d-15-39H

TWO YOUNG MARRIED WOMEN TO solicit Orders over own Telephone, few hours daily; everything supplied; good pay. Write Box 60, Examiner. 3d-16-60H

LADY REPRESENTATIVE FOR PETerborough, over 30 years, with personality and ability, to approach professional and business women. Write Box 68, Examiner. 3d-16-68H

j Employment Wanted

EXPERIENCED BOOKKEEPER AND Stenographer Wants Position. Write Box 13, Examiner. 3d-14-13J

COOK-GENERAL OR PRACTICAL Nursing. 2367M. 3d-16-71J

WOMAN, WITH CHILD, WOULD like Home with refined people; work for Board. Write Box 79, Examiner. 3d-16-79J

RELIABLE, TRUSTWORTHY WIDOW wishes Housekeeping Position, or willing to go by the Day. Write Box 16, Examiner. 3d-14-16J

PAINTING, WALLPAPER CLEANED. John Vincent. 'Phone 906J. 6d-18-41J

EXPERIENCED MAN WANTS WORK. Farm, Bushwork, or Carpenter. Write Box 29, Examiner. 3d-15-29J

PAINTING, PAPERING, GRAINING. Winter prices. Jack Smith. 'Phone 1657J. 2d-14-45J

FARM WORK WANTED BY SINGLE Man, aged 30; life experience, nonsmoker; Six Dollars a month. Jos. Gravel, General Delivery, Peterborough. 1d-14-54J

m Lost

LITTLE PUP. PLEASE 'PHONE 2534. 3d-14-20M

THURSDAY, $5 BILL. VALUABLE Owner unemployed. Finder please leave at Examiner. 3d-15-32M

DOG, AIREDALE AND COLLIE MIXture, with Airedale features; color, brownish-tan. Answers to name of "Sandy." Suitable reward. Charles E. Jones, Hastings. 2d-14-4016M

BROWN FUR GLOVE, RIGHT HAND. Liberal reward. Write, giving name and address to G. Fraser, Burleigh Falls, Ontario. 3d-15-4022M

MACKINAW COAT, ON MONDAY. 'Phone 1937. 3d-16-70M

BLACK SUEDE PURSE, CONTAINING Sum of Money. 'Phone 3080J. 2d-15-63M

There are two Hoovers that everybody knows—one a man, the other a machine.

Each has the same mission in life, the cleaning up of an untidy world.

The machine is almost human; the man is almost a machine.

Herbert Hoover, that's the man, who failed for re-election as president of the United States for the next term.

Efficiency Hoover, the most efficient thing that ever happened, even in America.

A man who is never really happy unless he is working.

He thinks like a machine, works like a machine and has all a machine's aloofness and rigidity.

In public he is scared, furtive.

In private, as Herbert Hover, the husband, the father, or a man amongst friends, he relaxes and smiles.

Yet he is the sort of man you are surprised to know is married. You wonder how he fosnd time to fall in love.

You investigate and find that his first meeting with his wife took place in the geological laboratory, Leland Stanford University.

Their first conversation together was about the carboniferous period.

Romance ruled by efficiency. Hoover, seeking a career, secured a wife at the same time.

Cupid turned efficiency expert.

But the Hoovers have been very happy together. They have two sons and three grandchildren.

Herbert Hoover loves children, and his family provide all the relaxation he desires.

He has no time for pleasures that might interfere with his efficiency. The amusements of the multitude leave him indifferent.

Sports have little appeal. He does not golf.

At seven o'clock in the mornings he used to play "Hoover Ball" with cabinet ministers on the back lawn of the White House.

In this combination of medicine ball and tennis you have to throw a six-pound ball over an eight-foot net.

The "game" lasts fifteen minutes. No more, no less. It was the Hoover equivalent of the "daily dozen."

He walks a bit, and rides a horse sometimes. He does not motor for pleasure.

In summer, week-ends at his camp on the Rapidan, Blue Ridge Mountains, Virginia.

There he fishes. Camping and fishing are his chief recreations. Restful relaxations to increase his efficiency as a worker.

All his energy was required for his work.

Efficiency governs his daily habits. His clothes are selected and bought on the Hoover sartorial plan.

Before White House days, when he travelled the world, tailors in London, Paris, San Francisco, New York, had details of his measurements.

He would wire for a suit to be ready on his arrival at a particular city.

In those days, always double-breasted blue serge.

To-day, his clothing plan has been extended to about two further colors, brown and gray.

His ties are always sober.

On formal occasions he wears very stiff collars.

An early riser. After "Hoover Ball" he quickly shaved and dressed.

A hearty breakfast, fruit, bacon, scrambled eggs and coffee. Followed by a fat cigar.

Then he is ready to enjoy himself with work.

He never finds time to be ill, and anyway, illness suggests inefficiency.

Four secretaries and two stenographers acted as his bodyguard. Everything was handled smoothly and efficiently. According to the Hoover plan.

He saw no time-wasters — unless sufficiently distinguished to be unavoidable.

The handshaking parties and receptions of convention delegates (bare of meeting presidents) were eliminated by the Hoover plan.

Handshaking may be good politics, but it wastes too much time.

Hoover hates criticism. But he would have been willing to occupy for another four years the most criticized position in the world.

He believes in most of those nineteenth century political and economic doctrines which the twentieth century is destroying. He is sure he is right. Not always, but nine times out of ten.

But it will be politics no more. A new Hoover plan has started. To build up the fortune he spent as president. And he will be as active as ever.

But four years at the White House have aged him. His hair is grayer, there are deep lines under his eyes.

The Hoover machine is slightly battered, but the engine is as good as ever. It is running well.

But Americans blamed Hoover for their economic crisis. And they turned him out.

Herbert Hoover was the most disappointed man in the world on Nov. 8.

Prosperity, he believes, is just around the corner . . . and Hoover had a plan . . . but it will never see the light of day . . . now.

One Officer To Patrol 11 Miles River Front

WINDSOR, Ont., Jan. 17 (C.P.).—One policeman will patrol the 11 miles of river front drive in Riverside this year as the result of an order of the Committee of Supervisors taking two men off the force. The order, effective March 1, will leave the chief and three men on the staff, which means no time off for the officers.

A cut of 10 per cent. in pay, the fourth of that amount in the last 12 months, has been ordered by the supervisors, effective at once.

When someone suggested a reduction in the police force might mean less return from fines, Mayor Drouillard declared: "We do not send out our policemen to deliberately create fines. Those who are fined in this town are fined for breaking the law. Riverside police enjoy a splendid reputation."

o Live Stock

WILL BOARD YOUNG MALE SHORThorn or Durham in exchange for services to Small Herd. George Briggs, Omemee, Ontario. 1d-14-55O

q Wanted

LIVE FOWL WANTED. 'PHONE 1731F. S. Levine. 26d-27-5028Q

TWO UNFURNISHED ROOMS. WRITE Box 34, Examiner. 3d-15-34Q

WANTED — TO EXCHANGE, A 1928 Chevrolet Coach for New Model Car. Write Box 49, Examiner. 2d-15-49Q

WANTED—PARROTS. WRITE, STATing particulars, to Box 306, Millbrook. 2d-17,19-54Q

t General Notice

SEALED TENDERS WILL BE RECeived up until 25th of January, for Seven Cords of 4-Foot Body Hardwood, piled in School Yard, then sawed in 16-in. lengths. B. L. Tully, Secretary-Treasurer, S.S. No. 1, Smith. 3d-16-53T

TENDERS WANTED, ON OR BEFORE January 21, for 5 Cords Hardwood, for School Section No. 3, North Monaghan. Apply G. McIntosh, Route 3, Peterborough. 1d-14-4045T

v Situations Vacant

LADIES WANTED TO DO LIGHT Sewing at Home; good pay; work sent charges paid. National Manufacturing Co., Dept. 43, Montreal. Jan.13,Feb.11,Mar.11 Apr.8,May.13, June10-4000V

SEES SHADOWS OF WAR CLOUDS

Gardiner, Speaking to Alberta Farmers, Pictures Revolution in Social System.

CAPITALISM TO BLAME.

CALGARY, Jan. 17. (CP)—Declaring clouds of war shadowed the world in the breakdown of the capitalistic system, Robert Gardiner, M.P. for Acadia, to-day outlined to the United Farmer of Alberta convention in his presidential address, "a new economic order to bring equitable distribution of world wealth."

"In surveying the events of the past year and describing the working out of the economic and social forces, I have presented a picture of the realities of the situation" the farmer organization chief declared.

"Immediate economic prospects are not bright; on the other hand, in my judgment, there never has been a period in history when the possibilities for rapid progress toward any equitable social order was so great as it is to-day. The old order is changing and we are confronted by an opportunity such as no previous generation has known."

Mr. Gardiner laid the blame for present economic ills on the errors of capitalism and the inability of distribution to maintain an equal ratio with advancing production. "Social planning must be undertaken in order that there may be an uninterrupted flow of goods and services to meet the needs of our people" he said.

New Consciousness

The past year, said the president had seen an awakening to a new social consciousness of important sections of the Canadian people who had not in the past taken an effective part in the effort to bring about changes of vital character in the social organism. He recalled the organization of the league for social reconstruction and the co-Operative Commonwealth Federation.

The downward trend in the economic life of Canada had continued with increasing unemployment and distress, he said in reviewing national affairs. The Imperial Economic Conference, on which many hoped for increased trade had been built, had failed to raise even an encouraging ripple in the sea of business, he declared.

MILLS BUSY.

GUELPH.—Things are looking brighter. There doesn't seem any doubt about it, according to H. Quarmby, general manager of a local carpet and spinning mill. Since just before Christmas, the mills have been busier than for some time, Mr. Quarmby said.

PLANS PEACE DRIVE.

By Bess Furman—A.P. Staff Writer.

WASHINGTON, Jan. 17 (A.P.).—Carrie Chapman Catt and her "cause and cure of war" cohorts—women of 11 national organizations—came to the United States capital to-day to discuss the 1933 peace campaign. All her campaigning career—that 43 years now—Mrs. Catt has been mapping discussion forums, and she pronounces this week's peace program "the best I have ever made."

A new race track is being constructed at Santa Anita, Cal., by Joseph Smoot, who launched the Hialeah, Florida plant, some years ago.

If you buy out of town, and I buy out of town and all our neighbors buy out of town, what in thunder will become of our town? Ever think about it?

Count Is Under Way On McKee Vote Total

NEW YORK, Jan. 17 (C.P.). — Hawk-eyed officials watched to-day as clerks began unravelling thousands of little rolls of white paper in an attempt to solve a mystery—the exact total of the Joseph V. McKee "write-in" vote last November.

It was the latest move in a triple investigation of charges of widespread frauds and irregularities in the New York Mayoralty election. Supreme Court Justice Ernest E. L. Hammer authorized an official scrutiny of voting machines to determine the number of "write-in" votes.

McKee, as president of the Board of Aldermen, succeeded Mayor James J. Walker when the latter resigned, but he did not run for election. John P. O'Brien, Tammany man, was elected over Lewis H. Pounds, Republican, 616,736 votes to 439,032, but it developed that a proportion of the electorate carried pencils to the polls and wrote in the name of McKee, a non-Tammany Democrat.

Railway Time-Tables

CANADIAN NATIONAL RAILWAYS TIME-TABLE.

Trains Operate Daily (Except Sunday) on Eastern Standard Time.

(Corrected to Date.)

Train No. 11, 8.25 a.m.—For Lindsay, Orillia, Midland, Toronto, Hamilton, Buffalo, London, Windsor.

Train No. 92, 12.01 p.m.—For Port Hope, Toronto, London, Chicago, Buffalo, and New York. Connects with Capitol City train for Ottawa. Leave 1.45 p.m.—For Lakefield.

Train No. 93, Leaves 4.42 p.m. — For Lindsay, Toronto, and connects with "International Limited" for London, Sarnia and Chicago with the "Toronto" for New York and Philadelphia, and also makes connections at Toronto for North Bay, New Liskeard, and Cochrane.

Train No. 12, 8.30 p.m.—For Keene, Hastings, Campbellford, Belleville, and makes connections for Kingston, Brockville, Montreal, Boston, and the Maritime Provinces.

CANADIAN PACIFIC RAILWAY

(Corrected to Date.)

Going East—

7.50 p.m.—Indian River, Norwood, Havelock. Daily except Sunday.

11.35 a.m.—Havelock, Tweed, Smith's Falls, Ottawa, Montreal, Quebec, Boston, and New York. Daily except Sunday.

11.05 a.m.—Sunday only to Havelock.

1.55 a.m.—Havelock, Tweed, Kingston, Perth, Ottawa, Smith's Falls, Montreal, St. John, Boston, and New York daily.

Going West—

5.10 a.m.—Toronto, Guelph, Goderich, Hamilton, Galt, Woodstock, St. Thomas, London, Chatham, Detroit, Chicago, and New York daily.

7.15 a.m.—Toronto, Hamilton, Brantford, Buffalo, New York, Galt, Woodstock, London, Chatham, Detroit, and intermediate points, Daily except Sunday.

10.10 a.m.—To Lindsay and Bobcaygeon.

3.50 p.m.—Toronto, Hamilton Buffalo Rochester, Boston, Woodstock, London, Windsor, Detroit, Chicago, and intermediate points between Peterborough and Toronto. Makes connections with the Trans-Canada Limited for Winnipeg and Vancouver. Daily except Sunday.

5.45 p.m.—Sunday only for Toronto and points West.

BARRISTERS AND SOLICITORS.

JAMES FORDYCE STRICKLAND, K.C., M.P.P., BERNARD E. PARK—Barristers, Solicitors, Notary Publics. Peterborough. 'Phone 191. Money to Loan 375 Water Street.

H. H. HALL, K.C.—Solicitor, etc., Peterborough Ont. Office: Corner of Hunter and Water Streets, over the Canadian Bank of Commerce. Trust Funds on Loan on easy terms of payment.

PECK, KERR & McELDERRY—Barristers, Solicitors, and Notaries. Office: 415 Water Street, Peterborough Telephone 1950. E. A Peck, M.P., P. D Kerr K.C., V. J. McElderry, K.C.

GORDON & ELLIOTT — Barristers, Solicitors, Notaries, Patents and Trade Marks. Money to Loan. Telephone 3300. — Hon. G. N. Gordon, K.C., Alexander L. Elliott. Toronto Office: 410 Saturday Night Building, 73 Richmond Street West. Telephone Number Elgin 8831

DAVIS-THOMPSON COMPANY

Insurance and General Agency

433 GEORGE STREET - PHONE 40

The Toronto Savings and Loan Company

NOTICE OF ANNUAL MEETING

NOTICE IS HEREBY GIVEN, that the Annual General Meeting of Shareholders, for the Election of Directors, reception of Annual Report, and other purposes, will take place at the Company's Offices, 437 George Street, Peterborough, on Friday, the 27th day of January, 1933, at the hour of 2 o'clock p.m.

W. G. MORROW,
Managing Director.

SCOTT'S SCRAPBOOK - - By R. J. Scott

GRAB BAG

How long a leap does the kangaroo make?

What is the average age of a crocodile?

Do animals other than dogs suffer from rabies?

Correctly Speaking—

Do not use any abbreviation, such as "yrs" or "resp'y" in the complimentary close of a letter.

Words of Wisdom

A good opportunity is seldom presented, and is easily lost.—Syrus.

Today's Horoscope

Persons born on this day are fond of the mysterious and have deep spiritual nature.

Answers to Foregoing Questions

1. In full flight a kangaroo makes jumps from 10 to 12 feet.
2. Approximately 100 years.
3. Cases of rabies have been identified among cats, cattle, swine and horses.

Voice of the People

Letters to be printed in the Voice of the People column must be received at The Examiner Office by 5 p.m. on the day before insertion. All letters must be signed by the writer although a pen name may be used when inserting non-controversial subject matter

FAIRYLAND IN PETERBOROUGH

To Editor of The Examiner:

Dear Sir,—This is not a dream. You remember the dense fog that occurred between Christmas and New Year? From pervious experience with hill and valley I surmised that the sun was shining brightly and that the fog was low; in addition there was an unusually heavy hoar frost.

I decided that if I took a stroll to the top of Armour's Hill I would see something worth while, and I was richly repaid for the effort.

Although I have crossed the three score and ten line I have never looked upon such an exquisitely beautiful winter scene with its fascinating contrasts of light and shade, silence and sound, solitary peace, and sounds of activity in the hidden city below.

Coming along Charlotte street the fog was so dense that I could just discern the Clinic across the way. At the Hunter street bridge the swollen Otonabee was sending up clouds of steam, autos were creeping cautiously along and there was nothing to indicate the georgeous sight to be seen only a half mile away. As I climbed Armour's Hill the fog gradually became thinner At the hill top factory (Westclox) the sun was faintly shining on the top storey and as I neared the crest of the hill, the warm clear morning sun in that wondrous brightness that only morn can give, shone forth in all his glory on this island in the clouds.

What a sight he revealed; the hill top's diamond studded nightcap was intact (it almost seemed like intruding on restful privacy; the magic hoar frost clothed ground, grass, weed and shrub; it was not congealed snow, but an exquisite crystaline structures, a marvelous geometrical demonstration of nature's handwork; a veritable feast of wonder for both artizan and artist, and all in diamond-studded brilliant whiteness.

I thought of my first glimpse of Bermuda with its white roofs among the green, where we seemed to be sailing into a new world of beauty, but this was infinitely more delicate, more subtle, more entrancing, this miniature diamond studded forest of fronded brilliance, its carpet of pearl with its millions of tiny suns fashing forth their temporary brilliance, and

"Each proclaiming as they shine
The hand that made them is divine."

The city was completely hidden by a dense, almost black, cloud; with Quaker Oats water tank, the tip of St. Paul's spire, the cross on the Cathedral, and sometimes the top of St. John's tower showing through, while away to the west the sun changed the dark cloud into a golden-hued border of fantastic shape. Over Little Lake clouds of ivory colored vapor rose and floated lazily away up the valley beyond the Life Lock, and as far as the eye could see the great cloud follower the river northward with the chimney top of Auburn Mills projecting through.

The atmospheric conditions curiously augmented sounds coming from the hidden city below. The Otonabee, in flood, as it leaped the hurdle of the Quaker Oats dam sent its triumphant roar up through the dark cloud. The puffing locomotive, the clanking, shunting freight cars, the rumble of traffic, the punk-punk of the gas engine (that always means work and never play); the hum of a planer, the whirr of a buzz saw, tooting horns, children's voices and even the suburban rooster all told of activity below; all the more interesting because unseen.

As I sat on the bench by the flagpole I was surprised to see how long the fairy scene lasted. Owing to the open crystalline formation of the hoar frost the sun did not melt it quickly. The weeds ordinarily scarcely noticeable, made a miniature forest with lace clothed branches and jewelled stems, while the spines of the evergreens were clothed in sparkling white, the brides of the forest with their host of smaller attendants.

Gradually the grass resumed its greenish brown hue while the weeds and shrubs remained intact, but old Sol rose higher and warmer and by eleven o'clock all the gala dress was gently dissolved, and I returned to the still scarce visible city, having seen one of the memorable sights of a lifetime, wondering if we are often near great opportunity or privilege and unconscious of it.

Peterborough may well be proud of Armour's Hill, and hold its donors in grateful remembrance. A trip to its summit on any clear day is a real treat, while on a special occasion such as this, it becomes an island in the clouds.

—A. B. C.

School Reports

S. S. NO. 3, N. MONAGHAN.

Fifth—Marie Van Allen 82, Flora Dunford 68, Janet McIntosh 62, Laura Neals (absent).

Sr. IV—Milton Dunford 66.

Jr. IV—Winifred Hunter 75, Duncan Seymour 74, Alton Van Allen 63, Mina Dunford 58, Pearl Davis 58.

Sr. III—Harold Davis 51, Happy Staples 40.

Sr. II — Barbara Farr 81, Etta Van Allen 79, Francis Deck 72, Elinor Staples 67, Raymond Kelk 66, Jim Deck 46, Mary Dunford 43.

Jr. I— Freda Deck 63, Russell Davis 56.

Pr. to Jr. I.—Velma Staples 82, Edna Dunford 81, Ralph Van Allen 78, Viola Neals 78.

ENID D. WELCH, Teacher.

ALL OF US

By MARSHALL MASLIN

THE BROWSER

CAN'T IMAGINE how relieved the Browser is since he ran his apprehensive eyes over "Hold Your Tongue!" by Ernest Lindley. It's all about libel. What you can say and what you can't say about everything from doctors to newspapers and from dead men to live ones.

If the Browser doesn't like his doctor or his lawyer or his architect—always assuming that he has a lawyer or an architect—he can't go around town saying nasty things about them even if they are true because that would cost him money. But if his enemy should paint a picture, he can call it a bad one if he likes and let the artist sue if he likes. Or if he goes to a play, he can tell people to stay from it and the author has to smile and say he likes honest criticism. And if any of you write a book and it gives the Browser indigestion and he tells everybody that you're a dull, stupid, incompetent writer and your book is immoral and shallow trash—which, of course, he wouldn't — you couldn't do a single thing to the Browser (except with a club).

So you see what fun it is to be a reviewer of books. . . . When there are any books to be reviewed. . . . At the moment they are rare as fresh cherries.

This is always a dull season. The autumn books have ripened and fallen—triumphantly or with a thud. The spring books have not burgeoned on the publishers' trees. Reviewers, even solemn ones like the Browser, must stall and pretend and fill up columns by sheer brilliance and personality and persiflage. It's quite easy. The Browser has no trouble at all.

He reads of John Masefield's visit to America. . . . Last time one of England's poets laureate came to this country, he wouldn't talk to any of the newspaper boys and a demon head writer revenged the profession by writing for his paper: "KING'S CANARY WON'T CHIRP". . . .Masefield is different. He is gracious. He is sensible. The newspaper men always like him.

How well the Browser remembers the days, 15 years ago, when he read "The Widow in the Bye Street", "The Everlasting Mercy" and "Dauber". . . .He still thinks them rather tremendous, although he's inclined to doubt the truth of "Dauber". You remember it's about a lad who went to sea and wasn't much of a sailor, but he was a talented painter. . . . So he was hazed and brutalized in a ghastly fashion and dies in a fall.

But Mr. Masefield was wrong. The sailors on that ship would have petted and spoiled that lad because he had a talent that was not theirs. The Browser knows that. He's been around and he knows how tough guys act. You'd never suspect how much the Browser does know. He doesn't need to read books to learn things. That's a mere hobby with him.

* * *

But he does envy Cornelia Stratton Parker, who gets around a great deal, too. . . . Last summer she was in Germany with her daughter, paddling and hiking, and her book, "German Summer" is a charming bit of seeing and writing.

*

The Browser remembers Mrs. Parker when she was a faculty wife and a German nurse used to escort her twin boys around a campus, wearing nothing except sandals and skimpy striped bathing suits and chattering German like a house afire (or even two houses). And then Dr. Carlton Parker died and she had to go her way alone through the world and how valiantly she has done it. Just read her books and see for yourself.

Or read Dr. Louis Berman's "Food and Character" and you'll wonder with every bite what influence that food may have on you . . . . Once upon a time the Browser read Berman's "Glands Regulating Personality" and he was a gland expert for years. He acted the same way when he read Dr. Josephine Jackson's "Outwitting Your Nerves" just republished. (a fine woman, Dr. Jackson, sweet and wise). And when he read Watson's "Behaviorism" a few years ago, what a nuisance he was to everybody! But not any more, of course.

* * *

Thornton Wilder's sister, Isabel, sold a novel, "Mother and Four", to Coward-McCann and when they told her to cut 10,000 words and a foreward from her manuscript she meekly obliged and said, "I feel that you know more about the book business than I do". . . No writer should ever make such an admission. (When the makeup man asks the Browser to cut TWO lines out of HIS column you can hear his screams of anguish for a block.)

Edna St. Vincent Millay has been reading her poetry over the air.

What a glorious time Joaquin Miller or Walt Whitman would have to-day, reading THEIR poems over the radio. Even Keats might do it. But can you imagine Shelley or Edgar Allen Poe before a microphone? Neither can

THE BROWSER.

GRAIN AND PRODUCE REVIEWS

TORONTO PRODUCE.

TORONTO, Jan. 17.— The local demand for fresh eggs was not sufficient to take care of the increased receipts that dealers had to clear yesterday, and prices to country shippers and to the trade eased accordingly. Brokers quoted graded supplies at the same prices as at the week-end and on Monday.

Country shippers were offered 22c for extras, 20c for firsts, 18c for pullet extras, and 16c for seconds, delivered, ungraded, cases returned, and retailers were quoted fresh receipts at 30c for extras in cartons, 28c for extras loose, 26c for firsts loose, 22c for pullet extras loose and 21c for seconds loose.

Butter.

Prices on butter were quite steady, though the demand was slow. Brokers quoted creamery solids at 21c to 21¼c for fresh makes and 21½c for regraded No. 1. Second grade solids were quoted at 20¾c generally, though high scoring No. 2 commanded 21c. To retailers prices on creamery prints were steady with those quoted on Monday at 25c for No. 1 and 24c for No. 2.

Cream.

There were no changes in prices on churning cream, and there were prospects of changes in the near future. Country shippers were quoted 21c for special, 20c for No. 1 and 17c for No. 2 f.o.b. country points.

Cheese.

New cheese was in fair demand and sold on the local brokers' market at 10c for large, 10¼c for twins and 10½c for triplets. To retailers prices were steady at the increases in effect last week. They were offered new makes at 11¼c for large, 11½c for twins, 11¾c for triplets and 13¾c for Stiltons.

CHICAGO GRAIN

CHICAGO, Jan. 17.—Grain prices slid downhill yesterday with trade attention focussed on a conference tonight between President - elect Roosevelt and a member of the Senate Agriculture Committee.

Enlarged speculative selling accompanied reports that the fate of farm allotment legislation was up to the President-elect. Setbacks of values were in the face of 2,244,000 bushels decreased of the United States wheat visible supply.

Wheat closed weak, ¼c to 1c under Saturday's finish; corn, 7-8c to 1¼c down; oats, ¼c to ½c off, and provisions unchanged to a decline of 2c.

MONTREAL PRODUCE

MONTREAL, Jan. 17.—Continued mild weather sent egg prices lower on the produce and dairy market here yesterday.

With buyers taking on only immediate requirements, fresh eggs in car lots or less lost a cent a dozen. Extras were quoted at 30c, firsts at 28c and pullets at 25c a dozen. Storage eggs were unchanged at 22c to 22½c for extras, 20c to 21c for firsts and 19c a dozen for seconds. To retailers, fresh eggs in cartons declined 1c a dozen. Receipts totalled 1,084 cases.

New Brunswick Green Mountain potatoes per 80-pound bag lost 5c at 85c. Prince Edward Island Green Mountains were unchanged at 90c per 80-pound bag and $1 per 90-pound bag.

Car lots or less of No. 1 butter held steady at 21c to 21¼c a pound. Receipts were 27 boxes.

Cheese was unchanged, current receipts of Ontario white selling at 8¼c to 8½c, current Ontario colored at 9¾c and early Ontario at 10¼c to 11¼c a pound. Receipts were only 11 boxes.

WINNIPEG GRAIN.

WINNIPEG, January 17. — Lack of interest displayed by European purchasers of wheat and general easiness of world markets was reflected in lower quotations in the grain pit here yesterday. Trade was on a par with sessions of the past week, exceedingly narrow and uninteresting.

Wheat closed fairly steady ⅝c to ¾c lower, with May holding at 45¼c, July at 45⅞c to 46c, and October at 47¼c.

Prices here followed Chicago's lead. The southern market turned easy in the closing stages, and, lacking support, it took little in the way of offerings to depress values. Intermarket operations were very light.

Export Trade Light.

Apart from a cargo of Canadian wheat worked out of Vancouver over the week-end, export business was very disappointing and sales in all positions were estimated at only 250 000 bushels.

World wheat shipments for the past week were substantial and totalled 16 500,000 bushels, an increase of 5,000 000 bushels, compared with last week. Of this amount, however, 7,000.000 bushels was of North American origin. The large amount of wheat put afloat by Australia last week was mainly responsible for the increase in ocean passage stocks.

Demand for cash wheat and coarse grains continued dormant. Spreads generally were unchanged from Saturday.

Futures:

Wheat—	Open	High	Low	Close	Prev Close
May	45⅝	46	44⅞	45¼	45⅝
July	46¼	46⅞	45⅝	46⅜	46⅛
Oct.	47½	48⅛	47⅛	47¼	48
Oats—					
May	23¼	23⅝	23	23	23⅞
July	23⅝	23⅞	22¾	22¾	23⅛
Oct.	22	22⅜	21⅞	21¾	22⅛

RADIO PROGRAM

TUESDAY'S RADIO

6.00—Madame Alda—CKGW.
7.00—Dennis and Reese—WBEN.
7.15—U. of T. Alumni Prog—CKCL
8.00—Fray and Braggiotti—WGR.
8.00—Crime Prevention Prog. — CKNC.
8.30—Radio Revue—CFRB.
8.45—The Country Doctor—WJR.
9.15—Threads of Happiness—CBS.
9.30—Ed. Wynn, comedy—WBEN.
10.00—Sigrid Onegin—WKBW.
10.30—Mary Steele, vocal—CKGW.
10.45—Crazy People, comedy—WJZ.
11.30—Organ, H. O'Grady—CFCA.

Bands and Orchestras

6.30—Jack Berger Orch.—WOR.
7.30—Royal York Or.—CPRY.
8.30—Wayne King Orch.—WBEN.
9.00—The Armco Band—WLW.
9.30—The Fire Chief Band—WEAF.
9.30—Raymond Page Or.—CFRB.
10.00—Royal York Orch.—CPRY.
11.15—Tel Weems Orch.—WBEN.
11.15—Sodero Orch.—CKGW.
11.30—Ozzie Nelson Orch.—WEAF.
12.00—Don Bestor Orch.—WEAF.
12.00—Cab Calloway Orch.—WJZ.
12.30—Sam Robbins Orch.—WEAF.
1.30—Enoch Light Orch.—WABC.

Lakefield

A very enjoyable and successful 'at home' was held under the auspices of the Catholic Women's League on Friday evening, at the Lakefield Inn. Eighteen tables of cards were played and music was provided by Messrs. Leahy of Douro and Mr. Sullivan of Lakefield.

The ladies' first was won by Miss Preston, the consolation by Miss Mary Walsh; the gentleman's highest score was won by Mr. Dwyer of Douro, with Mr. Hugh Nolan winning the consolation prize. Refreshments were served by the ladies of the parish.

Miss Muriel Miles entertained twelve of her playmates at her home from 4 to 6 p.m. on Wednesday afternoon, it being the occasion of her ninth birthday. The dining room table was very attractively decorated and was centred with the birthday cake with its nine lighted candles.

Those present were Betty Brown, Audrey Young, Doris Young, Alvilda Pearson, Sybil Lennox, Jean Frankish, Virginia Shearer, Jean Garbutt, Verna Hurl, June Burrows, Winifred Murphy, Gladys Allen. Contests were won by Betty Brown, Muriel Miles, Gladys Allen, Alvilda Pearson.

The salm pack in British Columbia is usually higher in the even numbered years than in the odd.

C.D.S. "Mid-Winter Drive"

Another List of Specials and Fine Regular Values for Wednesday!

See Our Windows Daily! Call 3000 when Ordering Merchandise by Phone.

Morning Specials! On Sale 9 a.m. until 12 Noon

NO C.O.D. PHONE ORDERS

Boy's Odd Pants — Ordinarily 89c and $1 — Pair **50c** —Main Floor C.D.S

Stamped Cotton Aprons — With Bias Binding — Each **15c** —Main Floor. C.D.S

Cotton Broadcloth — A Grand Array of Colors — Yard **12c** —Main Floor. C.D.S.

Women's Silk and Fabric Gloves, Pair

REG., PAIR $1

A special "Mid-Winter Drive" value in Silk and Chamo-Suede (Fabric) Gloves with fleece lining and fur trim. Colors: mocha, sand and black. Sizes 6 to 7½. Special, pair ..... **79c** —Main Floor. C.D.S.

25% Off Assorted Stamped Goods

The second day's selling of a good assortment of fancy Stamped Goods. The variety will please you. All reduced 25% to clear. Wednesday, each ..... **25c to 75c** —Main Floor C.D.S

SPECIAL OFFERING OF

Boys' Cotton Tweed Shorts

Well made Shorts with belt loops and three pockets. Sizes 22 to 30. Special Wednesday, pair ..... **39c** —Main Floor. C.D.S

LOOK! SPECIAL VALUE IN

Jacquard Bath Towels, Ea.

A good quality, absorbent Towel with colored jacquard borders. Size about 18 x 36 inches. Each ..... **19c** —Main Floor C.D.S

Old English Wax

A high-grade Wax for hardwood floors and linoleums. Will give a lasting hard polished surface. Special, 2-lb. tin..... **59c** —Basement. C.D.S

Aluminum Tea Kettles

A well made Kettle with panelled sides. Holds about 5 Imperial quarts. Polished finish, with green wood handle. Splendid value at, each..... **89c** —Basement, C.D.S

Enamel Roasters

A heavy, serviceable quality with raised bottom to prevent burning. Deep cover fits snugly. In ivory and green. Special, each, **1.98** —Basement. C.D.S

Daisy Tea Kettles

3 Imperial pint size. Special, each..... **19c** —Basement, C.D.S

Also These Outstanding Good Values

Smart New Frocks in Printed Combinations

Each **4.95**

Lovely Frocks of silk crepe and celanese, showing the first gay touches of spring in their styles, color combinations and floral patterns. Most of them have a smart printed bodice effect with plain skirt. Sizes 14 to 20. Each .....4.95 —Second Floor C.D.S

Better Coats Now $25

Originally priced at 29.50 and $35, these fine Coats represent a big saving. In women's and misses' sizes, 14 to 40, with collar and cuff trimmings of lovely fur. Colors: green, brown, wine, navy and black. Special, each .....$25 —Second Floor C.D.S

A Good Value in Women's Shoes

A good regular value represented here in a fine assortment of strap, tie and Oxford Shoes for women. In smart styles for this low price, with cuban and high heels. Sizes 4 to 7½.

Pair **1.98** —Main Floor, C.D.S

Misses' and Children's Durable Shoes

Pair **1.19**

Another good Shoe value in misses' and children's straps, ties and Oxfords. Of black, gunmetal and patent leathers. Sizes in lot 8 to 10½ and 11 to 2. Pair.....1.19 —Main Floor, C.D.S

Women's Eatonia Rayon Gowns

In tailored style, with V neck. Colors: white, pink, peach, Nile and orchid. Trimmed in contrasting shades. Sizes small, medium and large. Eatonia value, each..... **1.50** —Second Floor, C.D.S.

Medium Depth Brassieres

Of striped cotton material, in back-fastening style, in pink only. Sizes 32 to 44. Each..... **49c** —Second Floor C.D.S

Infants' Knitted All-Wool Panties

Infants' Knitted All-Wool White Panties with ribbed cuff at knee and elastic at waist. Sizes 1 and 2 years. Pair..... **79c** —Second Floor. C.D.S.

Children's Ribbed Hose

All-Wool Worsted Hose with reinforced heel, toe and sole. Colors: fawn and black. Sizes 6½ to 10. Priced according to size, pair..... **55c to 65c**

Stamped Lunch Cloths

52-inch Linen Luncheon Cloths with colored borders of green, blue and gold. Stamped in easy designs. Each..... **89c** —Main Floor. C.D.S

Full Fashioned All-Wool Hose

A fine quality All-Wool Hose with reinforced heel, toe and sole and widened tops. Full fashioned. Assorted colors. Sizes 8½ to 10. Pair..... **79c**

Stamped Tea Towels

Linen Tea Towels with colored borders. Good generous size. Stamped in dainty designs. Each. **22c** —Main Floor, C.D.S

Semi Annual Sale FURNITURE and HOMEFURNISHINGS

Snyder Sani-Bilt Chesterfield Suite

THREE PIECES—REG. 149.50—WEDNESDAY

Fully webbed, with interlocking steel bands to protect webbing, double cone spring seat cushions. Upholstered in taupe colored dogcloth, with colorful tapestry reverse. Sale price, 3 pieces..... **$125** —Main Floor, C.D.S

Borderless Congoleum

250 Yards of this well-known floor covering in floral and block design. 3 yards wide. Sale price, square yard **65c**

Telephone Sets

GREATLY REDUCED

	Reg.	Sale Price
Solid Walnut Telephone Set	25.00	15.00
Solid Walnut Telephone Set	16.00	10.00
Solid Walnut Telephone Set	20.00	14.95
Telephone Table only	12.95	7.50

Odd Bedroom Pieces

GREATLY REDUCED

	Reg.	Sale Price
Solid Walnut Dressing Table	42.50	25.00
Walnut Chair, cane seat	12.50	8.95
Chintz Chair	8.50	5.00
Unfinished Dresser	16.50	12.50
Unfinished Dressing Table	16.00	10.00

Cushion Forms

REG. 45c AND 1.35

In pillow, heart and half-moon shapes only. Sale price..... **25c** and **50c**

Cotton and Rayon Panels

Redecorate the windows with a pair of these Panels, made from rayon and cotton mesh with patterned centre. Finished with silk boulion fringe. 2¼ yds. long. Sale price, each.. **69c**

Swiss Curtains

A fine quality Swiss Curtain, suitable for dining or living-room. Appliqued scalloped edge down side and across bottom, with applique motif in corner. 2¼ yds. long. Sale price, pr. **1.49** —Second Floor. C.D.S.

THE CANADIAN DEPARTMENT STORES LIMITED

SPECIALS IN THE C.D.S. GROCETERIA FOR WEDNESDAY AND THURSDAY

SLAWSON'S Spreads or Slices — 2 PKGS. **Cheese 23c**

BULK — Lb. **Split Peas 5c**

WHEAT (BULK) **Flakes 2 lbs. 15c**

GRAHAM — Lb. **Flour 4c**

MAPLE LEAF **Lard 2 lbs. 19c**

EATON'S **Marshmallows lb. box 22c**

AUSTRALIAN SLICED — 30-Oz. Tin **Pineapple 20c**

VERYTHING — 2 ROLLS **Toilet Tissue 7c**

CHOCOLATE MALLOW — 2 LBS. **Biscuits 25c**

Limited Quantity — Loaf **Bread 5c**

HABITANT — 5 TINS **Pea Soup 24c** New Style Tin

CHEF — Tin **Pork & Beans 5c**

BOILED — Lb. **Ham 25c**

FRESH STEWING **Beef 3 lbs. 25c**

LOIN PORK. **Chops 2 lbs. 27c**

PETERBORO — 2 LBS. **Sausage 25c**

CHOICE ROUND **Steak 2 lbs. 25c**

BREAKFAST SLICED — Lb. **Bacon 15c**

CANADIAN DEPARTMENT STORES LIMITED

The rotation of the earth is the most constant unit of time that man has discovered.

Chlorinated water will turn some varieties of live fish a deep, inky black.

A new kind of tire, for the wheels of heavy trucks and farm machines, contains no air.

Several fish in the large pool at the Banff fish hatchery have reached 17 or 18 years of age.

PRAIRIES FAVOR DOMINION CONTROLLING INSURANCE

PROBABILITIES.
Easterly winds; mostly cloudy and rather cold. Thursday — South-east winds; milder, with some snow or rain.

The Peterborough Examiner

HOME EDITION

VOL. LXX., No. 14 — PETERBOROUGH, ONTARIO, CANADA, WEDNESDAY, JANUARY 18, 1933 — PRICE THREE CENTS

COMMISSION -- "POLITICAL CONSPIRACY"

RENT PAYMENTS HEAD FRAUD LIST STURGEON FALLS

Find One Owner Getting Cash for House in Husband's Name, Second in Son's.

CONSPIRACY SUGGESTED.

Commissioner Suspicious of Several $100 Payments Made to Councillor.

STURGEON FALLS, Ont., Jan. 18. (CP)—"The worst frauds in the administration of relief moneys in Sturgeon Falls are in the payments of rentals and for shelter" declared W. H. Williams, K.C., counsel for the Royal Commission now investigating relief disbursements here. Shortly after the investigation resumed to-day, Mr. Williams intimated he might "have to call most of the landlords in town to explain irregularities."

He was examining R. H. Bourassa, grocer, and casually asked who Mr. Bourassa's landlord was. "Mrs. S. Vannier" replied witness.

Learning she was a large property owner, L. Spence, Government investigator, looked up Mrs. Vannier's name in the rent book to see if she was receiving money from the town.

He discovered one of her tenants whose rent was paid by the town was "S. Vanier."

"That's her husband" Mr. Bourassa told Judge J. M. Hall, who is conducting the enquiry.

"Does she live with him" asked Mr. Williams.

"She did," witness replied. "He died last spring."

The tenant in another house of Mrs. Vannier's is her son, Rod, and his rent is also paid by the town.

Son Steadily Employed.

Rod, it was learned, is steadily employed as a clerk in a local store. His rent amounted to $14.50 per month.

"I don't know what to do with these landlords," said Mr. Williams. "We'll have to bring them all in, I see. But what is going to be the consequence? What are we going to do with them? And the man who made all this up?? If there's not a conspiracy here I don't know."

Available records of Bourassa's dealings with the town were examined again to-day, but they were so incomplete they were of little value to the inquiry.

Looking through the books, Mr. Williams found several payments to Councillor J. F. Demers recorded. "Those are all the same $100," witness claimed. On August 6 a payment of $50 to Demers was entered. "I never paid him that, that was just for my own information." Bourassa declared. "It's all the same one."

"Do you mean to say you never paid Demers that $50?" asked Judge Hall. "Don't you know that is falsification of entries and you are liable to be punished for it? Are your books false or are they true? Answer yes or no."

"I don't know. I'm no bookkeeper," Bourassa replied.

Payments to Demers were for plumbing and electrical work, Bourassa said. Mr. Williams pointed out his monthly recapitulation for income tax corresponded exactly with the monthly totals in the ledgers.

False Entries?

"If what you say now is true, you

(Turn to Page 5. Please)

Hunt For Lady Bailey Held To Be Useless

ALGIERS, Algeria, Jan. 18 (C.P.).—The commander at Colomb Bechar telegraphed authorities here to-day that a hunt by French military forces for Lady Mary Bailey, missing since Sunday on an attempted flight across the Sahara Desert, would be futile now that it was almost certain she was down in some isolated spot on the desert.

ENTICING ITEMS

From To-day's Classified Ads

Two Pair of Tube Skates and Boots are for Sale.

Heated Apartment, sunporch, gas, hardwood floors, is for Rent.

Men's Excellent Windbreakers are for Sale.

Set of Light Scales are Wanted.

Farm Work Wanted by a Single Man.

LONELY ISLAND WILL BE HOME FOR ENGLISH GIRL

Miss Camela Wedgewood, Daughter of M.P., to Spend Twelve Months as Only White Person on Island.

By T. C. WATSON
Central Press Canadian Writer

LONDON, Jan. 18.—An Englishwoman is to spend twelve months as the only white person on a volcanic island populated by several thousand negroes.

She, is Miss Camilla Wedgewood, a daughter of Colonel Josiah C. Wedgewood, a British member of parliament. She is being sent out by Sydney University under the Rockfeller Endowment, to the island of Manua, off the coast of New Guinea, formerly a German possession, mandated after war to Australia.

Colonel Wedgewood stated that his daughter was born in South Africa thirty-one years ago, and for some years she had been a lecturer on anthropology at Sydney University and at Capetown.

"The island is about the size of the Isle of Wight," he added, "eight miles from the mainland.

"She will cross in a small sailing boat manned by a black boy, who will act as cook and general factotum.

"Her object is to study the native manners and customs.

"She had acquired a good knowledge of medicine and first-aid, so as to be of assistance to the natives."

THREE DEATHS YORK TOWNSHIP STIR OFFICIALS

Attorney General's Department to Act as Result of Poison Hints.

MAY EXHUME BODIES.

Woman, Daughter and Aged Man All Succumb With Suspicious Suddenness.

TORONTO, January 18 (C.P.).—"A series of three deaths of residents of York Township and East York in a period of over three years has aroused sufficient suspicion to be followed now by investigations under the direction of the Attorney-General's Department and the York Township Police," a Toronto newspaper says to-day.

"Police investigations will probably result in the exhumation tomorrow of the body of some of the deceased from Prospect Cemetery, with a view to hold a post-mortem to determine whether poisoning was the cause of all three deaths.

"The deceased persons, whose deaths have aroused suspicion among their relatives and friends, are: Mr. Bryans, East York, Mrs. Stainburn, York Township, aged 9' at her death, and her daughter, Miss Edith Stainburn, aged 62 at her death," the newspaper says.

Signs of Poison

"Mr. Bryans died in July 1929 at his home in East York. A postmortem was held under the direction of Dr. C. E. McLean, M.O.H., East York, and the stomach sent to Professor Rogers, University of Toronto analyst, who reported he had found traces of cyanide poisoning. However it was assumed then that Bryans had taken his own life with cyanide and he was buried without further questions.

"Last November, Mrs. Stainburn died at her Glenholme Avenue home. She is reported as having been ill for some time but died suddenly. The circumstances surrounding her death brought York township police to inquire into the cause, but they failed to find any trace of foul play. Mrs. Stainburn was buried in Prospect cemetery and her remains may be exhumed tomorrow under a coroner's order.

"Scarcely a month after Mrs. Stainburn's death," the newspaper continues, "her daughter died suddenly on Dec. 26 last at the home on Glenholme avenue. In view of the suddenness and certain circumstances of the death, the authorities were called in and a post portem was held. As a result of this, the stomach was sent to Prof. Rogers who now has the case under analysis and the report is expected shortly.

"Mrs. Stainburn and her daughter are said to be related to a prominent English family, one member of which is said to be chief justice of one of the Southern British possessions and are declared to have left a considerable estate."

TWO INSPECTORS AT PENITENTIARY BEING RETIRED

G. Smith, Acting Portsmouth Warden, E. R. Jackson, Formerly at Collins Bay, to Go.

RE-ORGANIZATION PLAN.

Rumor Guards Are Let Out and General Shift in Staff to be Made.

OTTAWA, Jan. 18—(CP)—Inspector Gilbert Smith, Ottawa, and Inspector E. R. Jackson of the Dominion Penitentiaries Branch, are being retired on reorganization of the branch, it was learned last night.

The retirement of Smith is effective at the end of this month. Retirement of Jackson is now operative.

Inspector Gilbert Smith was in charge of Portsmouth Penitentiary at Kingston, Ont., as acting warden when a riotous outbreak occurred on Oct. 17, followed by a second three days later. Five prisoners were wounded in the two uprisings, none seriously. Inspector Smith had been in charge of the institution since the retirement of former Warden J. C. Ponsford. Damage to the penitentiary in the two riots was estimated at $10,000.

Guards Also Retired?

KINGSTON, Jan. 18.—(CP)—Coincident with the retirement of Inspectors Gilbert Smith and E. R. Jackson from Portsmouth Penitentiary and the Collin's Bay Prison, there came last night reports of the retirement of a number of guards at the penitentiary. Warden W. Megloughlin was reticent, but it was learned several guards were retired this week and that there would be a more or less general change in staff.

N.Z. Minister Resigns Cabinet Crisis Looms

WELLINGTON, New Zealand, Jan. 18 (C.P. Cable). — Hon. W. Downie Stewart, Minister of Finance, has resigned his office, and a cabinet crisis is threatened.

Difference of opinion with the remainder of the cabinet on the question of exchange rates and the establishment of a central bank are said to have brought about Mr. Stewart's resignation, and it is considered possible other members might follow his example.

There has been some hope Mr. Stewart could be persuaded to continue in office, but he remains adamant in his decision. While it is possible city members of the cabinet may follow Mr. Stewart, there is a general belief the Government, headed by Rt. Hon. G. W. Forbes will be able to carry on.

PRISONER RECAPTURED.

WOODSTOCK, Ont. — Trueman McCarey was yesterday sentenced to two years in Portsmouth Penitentiary when he was convicted of escaping from custody last July. McCarey, with another prisoner, Roy Wilson, escaped while cutting grass on the Court House lawn. Wilson was recaptured recently and given a two-year term.

APPLES FOR ENGLAND

LONDON, Ont.—Apples for export to Great Britain are being shipped from points on the London division of the Canadian National Railways at the rate of seven or eight cars a day, it was announced here. Last year the traffic in apples was not nearly so heavy.

Female Burglars Use Torture

CHICAGO, Jan. 18 (C.P.).—Two women burglars who tortured their housewife victim by burning the soles of her feet with lighted matches until she revealed the hiding place of her money—$10—were reported to police.

The victim, Mrs. Rose Schmalzer, 22, said they entered her home through an open pantry window while she slept early to-day. She said she recognized them as the same pair, attired as men, who seized her while she was doing her washing recently, and forced her to hand over an armful of clothes.

The attack to-day was made while her husband was at work in a bakery.

GREAT REINDEER HERD IS NEARING CANAIDAN BORDER

Great Herd Has Taken Three Years to Reach Mouth of the MacKenzie River.

By Central Press Canadian

WINNIPEG, Jan 18.—Somewhere up on the frozen wastes of Alaska a great herd of reindeer is approaching the Canadian border.

Destined to provide food and clothing for Eskimos at the mouth of the Mackenzie River, North West Territories, it has been moving slowly, day after day, for more than three years.

It is expected to reach Kittigazuit early in the spring and when it arrives the Canadian government will pay $195,000 to the Lomen Reindeer Corporation.

The government contracted with the Lomen brothers, Alaska's "reindeer kings", for a herd of 3,000 in 1929. In the fall of that year, Andrew Bahr, veteran herder, started the antlered animals far up in Alaska. He was assisted by four Laplanders and six Eskimos.

They plodded along, 'sometimes unheard of for months, and continued travelling even in 79 below zero weather. When last reported this year the number had increased to more than 3,500.

Soon the herd will reach the Mackenzie River and a trip across the ice will end the journey at Kittigazuit.

Three Lap families are there ready to take charge of the reindeer as soon as the strange journey is completed.

T. P. LANCASTER IS BEREAVED

Mrs. Lancaster Passed Away Very Suddenly in Havelock on Tuesday.

FUNERAL ON FRIDAY.

HAVELOCK, Jan. 18.—The sudden death of Mrs. Clare Elizabeth Lancaster, wife of. T P. Lancaster, M.P.P., publisher of "The Havelock Standard," at 6 o'clock Tuesday evening, following a heart attack at noon from which she did not regain consciousness, has left a deep feeling of shock and sorrow throughout the whole community.

In the first stage of the fatal attack, Mrs. Lancaster was able to telephone her husband at his office. Prompt medical attention was unavailing, and death resulted six hours later.

Mrs. Lancaster was in her forty-first year. She was the daughter of Mr. and Mrs. Isaac Puffer of Norwood, and was widely known and beloved throughout this district. Since her marriage six years ago, Mrs. Lancaster had taken an active interest in Havelock affairs. She was president of the Women's Institute, secretary of the local Relief Committee, Vice-President of the Havelock Horticultural Society, and she was a devout member of St. John's Anglican church.

The funeral of Mrs. Lancaster will take place Friday afternoon from her late residence to St. John's church, and thence to Norwood for interment in the Puffer family burial plot in Norwood cemetery.

The sympathy of Mr. Lancaster's many friends throughout the county will be extended to him in his bereavement.

Maurice Chevalier Is Granted Divorce

PARIS, Jan. 18 (C.P.).—Maurice Chevalier and his wife, Yvonne Vallee, were granted a divorce today on reciprocal grounds.

The court, in a very short judgment, accepted the arguments of both sides.

Chevalier was married to Miss Vallee, a music hall singer, in 1927. Last July he filed a petition for divorce and subsequently his wife filed a counter petition. He charged that Madame Chevalier had caused public scenes because of her jealousy. She said that Chevalier refused to see her when she went to Hollywood, and told her to go back to France.

TOO FEW BATH TUBS.

Chicago, Jan. 18.—(A.P.)—Maybe Americans still are the soap and water champions of the world, but, said Henry P. Reger, talking before the Illinois Master Plumbers' Association yesterday, there remains some 9,000,000 homes in the United States without bath tubs.

JAP EMPLOYEES RAID AND WRECK SINGER FACTORY

Furniture Destroyed, Together With Records of Installment Sale Contracts.

138 ARRESTS MADE.

Three Loyal Workmen, Four Guards Injured—U.S. Ambassador Asks Probe.

YOKOHAMA, Jan. 18 (A.P.) — Police held 138 Japanese to-night for participation in a mid-day raid upon the Yokohama branch of the Singer Sewing Machine Company. All movable property and valuable records were destroyed in the attack by a mob of nearly 200 disgruntled employees.

Richard McCleary, a Canadian representative of the New York headquarters of the Singer Company, who was in Japan in connection with its labor difficulties, said the loss was "likely to reach several hundred thousand yen." (The yen is equivalent to about 20 cents).

The greatest part of the loss was valuable records of installment sale contracts and other documents which the rioters tore to bits.

Seven Injured

Three of the Singer Company's loyal Japanese employees and four Japanese guards were seriously injured. No Americans or other foreign employee of the concern were hurt.

McCleary charged that police protection was inadequate. "I am unable to understand how nearly 200 men were able to assemble and raid the premises in the heart of Yokohama without police being able to halt them," he said.

The Singer Company is a United States concern, although McCleary is from Canada and E. F. Walker, the manager for Japan, is also British.

Asks Investigation

TOKYO, Jan. 18 (A.P.)—Joseph C. Grew, United States Ambassador, visited Foreign Minister Uchida to-day and requested an immediate investigation of the raid upon the Singer Sewing Machine Company branch at Yokohama.

TWO ACTRESSES WILL LEAVE U.S.

Marlene Dietrich Going Back to Germany—Maureen O'Sullivan to Ireland.

LATTER HOMESICK.

HOLLYWOOD, Calif. January 18 (C.P.). — Two of Hollywood's foreign-born actresses, Marlene Dietrich and Maureen O'Sullivan, to-day announced their intention of saying farewell to the film colony.

Miss Dietrich, who has has considerable trouble with her studio over selection of stories as well as a director for her productions said she would leave next spring for her native Germany to join her husband, Rudolph Sieber, German film director.

With Miss O'Sullivan it's a case of "home sickness," she said. Friends say the young Irish actress has lost all interest in Hollywood since she broke off a supposed engagement with James Dunn, actor.

"What shall I do when I get home? Just be a home girl again, I suppose," Maureen said.

CLOTHING BUREAU TELEPHONE 3315

Telephone Your Name and dress—Parcels Will Be Called For.

The Clothing Relief Bureau situated in the C.D.S. Grocerteria, Cressmans old block, kindly loaned by the T. Eaton Co., is now all ready to receive donations of clothing (second hand and new), boots and shoes, bedding, furniture, fruits, vegetables, etc.

Just telephone 3315, leave your name and address and a collector will call on you for your donations.

Anything and everything you can donate in this manner will be thankfully received, as the demand is very much greater than the supply.

Layer Of Charges Branded By Stubbs As Fit For Asylum

Fiery Judge Bitterly Attacks Dominion Government For "Stabbing Him In The Back"—Holds It a Compliment For Prisoners To Prefer Trial Before Him.

DISCLOSES OTTAWA HELD BACK $276 SALARY FOR ARREARS ON SPECIAL INCOME TAX.

WINNIPEG, January 18 (C.P.). —Branding "any man who could conceive such a complaint" as a "fit subject for a lunatic asylum" and bitterly attacking the Dominion Government for "stabbing me in the back," Judge Lewis St. George Stubbs to-day began a scathing ridicule of judicial misconduct charges made against him.

"I have charged and do charge this Commission is a political conspiracy against me," the Judge declared heatedly. "If malice didn't ooze out of every pore of the anatomy of the Attorney-General, I don't know what did."

Standing in the witness-box before a commission investigating charges sponsored by Hon. W. J Major, Attorney-General, the accused jurist pounded on the marble rail to emphasize his indignation.

He had been charged by Mr. Major with "excessive abuse of authority regarding issuance of attachments for garnishee orders but witness declared that "garnishee before a fair judgment was like execution before judgment."

The reason he was charged with this, he said, was because he had been trying to draw attention of the public to "this vicious thing," in talks to various organizations "Any man who could conceive such a complaint is a fit subject for the lunatic asylum."

It was a compliment, he held, for prisoners to express preference for trial before him, and declared it was merely a preference for a trial "before a humanitarian judge instead of a legal sadist."

Commissioner Mr. Justice Frank Ford interrupted witness to advise him his recitation was all the Commission required and to omit comment.

Salary Held Back

Documents and letters from the Department of Finance informing him $276.16 was being held back from his December salary for arrears on special income tax, were entered by the judge to "show the extremities to which my opponents will go."

The letter, he said, arrived the day before Christmas when his wife and six other members of his family were ill, and he had an overdraft at the bank. This, he said, was "garnishment to the nth degree."

"I'd like to know how many judges were owing income taxes on Dec. 19 and and for how many orders-in-council were issued attaching their salary" he said.

"My Lord" witness continued excitedly, "I'm a fighter, but I fight fair. This is not a blow below the belt; it is stabbing in the back.

Press Statement

WINNIPEG, Jan. 18 (C.P.)—In a typewritten statement handed to newspaper reporters at a hearing of charges of judicial misconduct against him, Judge Lewis St. George Stubbs disclosed to-day that the Dominion Government had held back $276.16 from his December salary to pay a claim of the Crown against him for arrears of special income tax.

The Department of Finance wrote him on Dec. 19 advising him that an order-in-council to this effect had been passed. The Bank of Nova Scotia at Winnipeg was advised to stop payment of his December salary and the Government notified Judge Stubbs a cheque for the balance of $140.50 would be forwarded about Dec. 31, and asked him to return his December salary warrant.

The Judge, in his statement to the press, declared "This despicable action on the part of the Dominion Government furnishes further striking proof of the vindictiveness with which I am pursued."

Your Evening Smile

SURE INDICATION.

Mrs. Brown: I saw a young man trying to kiss your daughter in the park last night.

Mrs. Green: Did he succeed?
Mrs. Brown: No.
Mrs. Green: Then it wasn't my daughter.

Y. M. C. A. PLAYS PROMINENT PART IN COMMUNITY

Local Membership Stands First in Canada, Secretary Announces.

AIDED UNEMPLOYED.

G. A. Gillespie, Thomas Barrie and J. J. Turner Life Members.

Looking back upon the activities of the Peterborough Y.M.C.A. during its first full year in its greatly enlarged and improved building, G. H. Roper, general secretary, in addressing the annual meeting of the local association last night said, "From every standpoint it has been demonstrated that the splendid undertaking so generously supported by the citizens and friends of the association was more than justified."

Made Life Members

The Nominating Committee recommended that the following five directors be re-appointed for the customary three-year period: W. A. Richardson, C. A. Salmonsen, J. H. Vernor, C. Laucheur and G. S. Matthews. R. M. Glover and A. L. Elliott were appointed for a three-year term as new members of the Board of Directors. As a tribute to their more than twenty years of devoted service to the association G. A. Gillespie, J. J. Turner and T. Barrie were appointed honorary life members of the Board.

The estimated total attendance at the "Y" last year was placed at 60,000 by Mr. Roper. "Our membership stands first in Canada in proportion to population, according to figures supplied by the National Council, which is a striking demonstration that the young men appreciate our splendid new building and equipment," he declared. "The low operating costs have proved to be a pleasant surprise to the directors, being much less than anticipated before the new building project was undertaken."

Attention was drawn to the manner in which young men, unemployed or on short time, have spent

(Turn to Page 5. Please)

LONDON PIONEER PASSES.

EMBRO, Ont.—Pioneer of London township and mother of three ministers prominent in the United Church of Canada, Mrs. Jane Lannin Langford, widow of the late Ephrain Langford, died at the home of her son, Norman Langford, of this town, yesterday afternoon. Mrs. Langford was in good health up to a few weeks ago when she was taken ill with an affliction of the eye. Her husband died 18 years ago.

LEPROSY IN TORONTO.

TORONTO. — A case of leprosy the second within a year, has been discovered in Toronto. The man, whose name is not disclosed, is in the Isolation Hospital, and will probably be taken to the leprosy colony in New Brunswick. The man is a former resident of Rio de Janeiro, where it is believed he contracted the disease.

LOWER SCHOOL AGE.

WINDSOR, Ont.—Lowering of the age of compulsory school attendance from 16 to 15 years and cutting High School examination fees from $1.50 to $1 per paper was urged in resolutions adopted by Essex County Trustees' and Ratepayers' Associa-

BROWNLEE, PRICE CHOSEN HEADS OF COMMITTEES

Prairie Provinces Favor Dominion Controlling Unemployment, Social Insurance.

B. C. Backs Ontario, Quebec.

Ottawa Experts Figures Given Showing Soundness Actuarially of Contributory Plan.

OTTAWA, Jan. 18.—(CP)—Constitutional and unemployment relief subcommittees were set up at the Dominion-Provincial conference this morning. The first body will be under the chairmanship of Hon. W. H. Price, attorney general of Ontario. The second will be convened by Premier J. E. Brownlee, Alberta. Both sub-committees will meet this afternoon. The sitting of the constitutional sub-committee will open at 2.30 o'clock; and the unemployment relief body a little later.

The respective legislative power of the parliament of Canada and the provincial legislatures to deal with unemployment and social insurance featured the third sitting of the conference this morning. While in the tentative stage, various views came from the different provincial heads.

Prairies Favor Transfer

The Prairie Provinces took their stand in favor of transferring to the Dominion power over unemployment and social insurance. This authority now vests in the provinces by virtue of Section 92 of the British North America Act.

Maritime Provinces were inclined to join in with Manitoba, Saskatchewan and Alberta on this constitutional question.

Disinclination to an amendment of the constitution giving authority over to the Dominion was manifested by Ontario and Quebec. British Columbia, somewhat aloof, seemed to favor the attitude of Ontario and Quebec.

The Dominion submitted figures of experts bearing on the soundness actuarially of a contributory plan. It maintained its stand that authority should be given to the Dominion on social and unemployment insurance which would enable the Dominion to administer the fund on a national scheme of administration and obtain from the employers and workers their allotted share.

After the delegates had discussed generally the legal aspects of the situation, decision was made to turn the question over to a constitutional sub-committee. This body will hasten its report to the Conference as a whole. All delegates are scheduled for afternoon and night sittings, either in the two sub-committees or at the main session of the parley.

Friday looks the closing day. But it depends on the progress made.

The constitutional sub-committee, in addition to Col. Price, will be composed of: Premier J. D. Stewart, Prince Edward Island; Hon. John Doull, Nova Scotia; Premier C. D. Richards, New Brunswick; Hon. W. J. Major, Manitoba; Hon. M. A. MacPherson, Saskatchewan, and Hon. W. J. Jones, British Columbia. Hon. Hugh Guthrie, Minister of Justice, may sit in at the meetings, Quebec and Alberta will name their representatives during the luncheon hour.

18-Year-Old Youth Is Missing Near Lindsay

LINDSAY, Ont., Jan. 18.—(CP)—Residents of this district today opened a wide search for Roy Stoats, 18, who disappeared Sunday while on a fishing trip. He went to a camp alone Sunday and the following day Huber Smith, a friend, went to join him. Stoats was missing and Huber, after searching alone for some time, returned here yesterday and organized a search party.

MINISTER RESIGNS SEAT.

ST. JOHN'S, Nfld.—Hon. James S. Ayre, Minister without portfolio in the Cabinet of Prime Minister F. C. Alderdice, has resigned from the executive and the Legislature, because of ill-health and increased business responsibilities since the death of his father.

PREPARED

JOHNSTOWN, Pa.—A few hours after she completed her funeral shroud, Mrs. Josiah Keim, 71, fell downstair and died from a broken neck.

Non - Contributory Fund for Jobless, Out Says Bennett

Prime Minister Emphatic In-Telling Delegation, From National Committee Of Unemployed Councils, Government Will Prevent Subversive Tactics.

DIFFERENT PRINCIPLE BEING CONSIDERED AT PARLEY IN REGARD TO INSURANCE PLAN.

OTTAWA, January 18. — No attempt to introduce a system of Soviet government in this country would be tolerated. A system of non-contributory unemployment insurance would not be introduced in Parliament by the present Government. These statements were made yesterday by Prime Minister R. B. Bennett to a delegation from the National Committees of Unemployed Councils.

So far as any desire to institute any Soviet system, which the delegation evidently desired, Premier Bennett stated, six applications had been received yesterday by the Minister of Labor (Hon. W. A. Gordon) from people who had been sent to Soviet Russia, asking that they be permitted to come back to Canada. There were many evidences, the Prime Minister continued, that conditions in Russia were far different from those under which the delegation lived in Canada under liberty and decency.

To Defend Institutions

Any effort by any organization to subvert the government of this country and destroy the institutions of Canada would be prevented, Mr. Bennett said. If any organization attempted this sort of warfare they might expect the "consequences." The processes of the law which had been adhered to down through the centuries would be utilized. The Ontario Supreme Court had found it necessary to sentence men to penitentiary for acts of a communistic nature.

In the matter of unemployment insurance, the Dominion-Provincial conference was considering another principle than a non-contributory plan. No non-contributory plan would be placed in operation in this country under the present government.

The Prime Minister thanked the delegation for their representations.

Hearing of the delegation lasted three-quarters of an hour. It delayed the resumption of the Dom-

(Turn to Page 6, Please)

SUSPECTED SPY ADMITS CHARGE

French Professor Was Arrested in Alps With Compromising Papers in Possession.

HELD IN ITALY.

ROME, Jan. 18 (A.P.) — Prof. Charles Lydoux, head of the Polytechnic Institute of Paris, who was arrested Sept. 4, with his secretary on a charge of spying, has confessed, police said.

He was arrested in the Italian Alps by police, who said they found allegedly compromising documents and drawings. The couple was bound over to a special tribunal for the defence of the State.

Reports were printed Jan. 14 in the Paris newspaper Le Matin, that the professor had been detained for four months in Rome by Italian authorities. Officials in the Foreign Office asked at that time concerning the report, declined to comment.

The French government, the newspaper said, had approached the Italian government on the matter.

Wool fibres examined under a microscope reveal a scaly covering.

Ancestry Signs

ANN ARBOR, Mich., Jan. 18. —(AP)—It's nothing to boast about if you can wiggle your ears.

Such persons, Prof. R. C. Hussey told his historical geology class at University of Michigan, have just inherited a muscular trick common to man's remote ancestors.

And if your hair stands on end when you are frightened, Prof. Hussey added, it's just an activation of other holdover or vestigal muscles possessed by man's distant ape-like ancestors whose hair bristled in anger and fright.

THREE ARE SLAIN IN HOLLYWOOD

Believed Effort of Eastern Gang to Control Film Colony Liquor Suply.

HOLLYWOOD, Calif., Jan. 18 (A.P.)—Three mysterious slayings early to-day sent police squads into action to prevent further bloodshed in what they said was an attempt of Eastern gangsters to control the film colony's liquor supply.

Only one of the dead men has been identified. He is Harry Meager, said by police to be a leading bootlegger in Hollywood.

Meager and one of the unidentified men were in the former's automobile which crashed into an electric light-post after several shots were fired. Meager crawled from the wreck and died as he tried on all fours to reach his home, a short distance from the scene.

A third man was found about the same time on the otuskirts of Long Beach. Police said he answers the description of a former bootlegger associated with Meager. He had been shot in the head.

Meager had complained to police earlier in the day, they said, he had been threatened by "Eastern gangsters."

Mrs. Fern Meger, widow of the slain man, said she could not identify the man in the automobile with her husband.

When Meager was found, police reported he clutched an unfired automatic pistol in his hand. Police suggested a third man was in the automobile before it was wrecked, and that he shot both his companions before jumping from the car.

The Meager home was a palatial one on North Irving Boulevard. They moved there yesterday.

COLOMBIA - PERU DISPUTE LIKELY TO START WAR

Brazil and Ecuador Prepare Troops for Protection of Border Lines.

PORT CAUSE OF TROUBLE.

Gunboats Colombian Owned Move Up Amazon to Recapture Village.

RIO DE JANEIRO, Brazil, Jan. 18.—The peace of four nations was threatened yesterday when despatches from widely separated sections of South America indicated troops and naval forces were being concentrated in the vicinity of the village of Leticia, southernmost tip of Colombia, recently seized by "irregular" Peruvian forces.

The nations involved are Colombia, in which Leticia now is located although it formerly was Peruvian; Brazil, Peru and Ecuador. All four borders are at or near the town of dissension and Brazil is particularly concerned over maintaining neutrality despite the use by Colombia of the Amazon River for bringing forces to recapture the settlement.

Fleet Moves Up River

A Colombian fleet of three gunboats and a transport, which had been mobilized in the middle reaches of the Amazon, left during the day for the upper river to recapture the disputed port from the Peruvians.

Peruvian authorities already had declared that if the fleet moved on Leticia, it would mean war. The vessels should reach Leticia in about 10 days.

Peru regarded these preparations as war measures, and the authorities in charge of their troops in Northern Peru declared war would be inevitable if the fleet proceeded into the Leticia region of the Amazon River They were reported moving troops into the area in preparation to meet "any developments."

Brazilian naval and military authorities regarded the situation with rising concern, but insisted peace must be preserved.

C.P.R. EARNINGS.

MONTREAL, Jan. 18.—(CP)—Earnings of the Canadian Pacific Railway for the week ended Jan. 14 were: 1933, $1,557,000; 1932, $2,049,000; decrease, $498,000, according to an official statement.

BRITISH BUILT FIGHTING PLANE SENT TO JAPAN

Even Send Men to Teach Japs How to Fly New Airboat.

SECRET DESIGN

Faster and Larger Flying Range Than Any Other Aeroplane.

By T. C. WATSON
Central Press Canadian Writer

LONDON, Jan. 18.—The Japanese government is buying up as fast as they can be built the latest type of British fighting airboat.

The engine is similar to that in the machine which won the Schneider Cup race for Great Britain. The speed then attained has never been equalled.

There is much dismay in England at the news. The Jingoes are screaming that the machines should be kept in England, but stern economy and pacific feeling now evident throughout official England has denied these machines, except in the smallest numbers, to the British Air Force.

So the aeroplane manufacturers of England are peddling and selling their wares in great numbers to all countries abroad except the United States, France and Italy.

A famous flying-boat designer has just produced a flying boat designed by his firm for the Japanese Government.

It is faster and has a larger flying range than any areoplane of its class in this country.

It was sent to Japan with a staff of Englishmen to teach the Japanese designers how to make more. So far four more have been made there.

Wanted Flying Boat

"The representatives of the Japanese came to me and told me they wanted a military flying-boat to hold a certain number of men and to fly at a certain speed," the designer said.

"The contract has a clause that binds the makers to strict secrecy about any details of the 'plane,' but it is faster and has a large range than any R.A.F. plane of a similar type."

Recently another company, the Fairey Aircraft Company, makers of many of the fastest British fighting planes, fulfilled a contract of more than $1,000,000 from the Belgian Government for fast fighters. These planes were both single and two-seaters They have a cruising speed of more than 250 miles an hour.

C. D. Fairey said the planes were identical with those supplied to the British Government.

They could be made faster by using special fuel and taking away various safety devices. It is probable that this has been done.

PERCY DISTRICT L.O.L. OFFICERS ARE APPOINTED

CAMPBELLFORD, Jan. 18. (By Examiner Staff Correspondent). — The followng are the 1933 officers of Perry District L.O.L.; W.M., H. Hutchinson, No. 108, Warkworth; D.M., Stuart Nelson, No. 526, Campbellford; R.S., Harold Spencer, No. 2322, Pethericks; F.S. W. J. Melville, No. 526; Treasurer, Alfred Barnum, No. 2322; Chaplain, Clarence Barnum, oN. 2322; lain, Clarence Barnum, No. 2322; 2322; Second Lecturer, O. Watters, No. 108; Marshal, R. J. Bibby, No. 526.

BURGLAR SLIPS UP

EMPORIA, Kas.—The Smith Lumber Company safe was not locked, but a burglar didn't know it. He pounded the combination off with a hammer and in so doing locked the safe so that neither he nor the company officials could get inside.

East Emily

Miss Ruth McKee has returned home to Cambray after spending an extended visit with her niece, Mrs. Marwood McCarrell.

Mrs. Mary Brown, of Peterborough, spent a few days this week the guest of Mr. and Mrs. Richard Davis.

Mrs. J. A. Wylie, of Toronto, spent the week-end visiting with Mr. and Mrs. Walter Moncrief.

There was a large number of men from this district attended the Liberal convention held in Lindsay on Saturday.

The members of the Ladies' Aid of Bethel United Church held a social evening in the basement of the church on Wednesday evening with a very good number present. The president, Mrs. Ira Switzer, occupied the chair and gave a very interesting address. The program was as follows: Solo, Miss Eleanor Sherin; reading, Miss Cora James; duet, Misses Lottie Bray and Eleanor Sherin; reading, Miss Eleanor Sherin; reading, Miss Lottie Bray; instrumental, Mrs. William Howden. After which an enjoyable time was spent and an abundance of candy and apples were passed.

Mr. and Mrs. Wilbert Fee spent Thursday visiting with the latter's sister, Mr. and Mrs. B. Johnston, of Cannington.

Three Are Nominated For Board's Vacancy

LAKEFIELD, Jan. 18—Nominations last night for the vacancy on the Public School Board caused by the death of F. H. Lingwood, New Year's day brought out the names of Dr. S. J. Gibson, Dr. J. E. Renwick and Charles Lake. Whether there will be an election or not will be known tonight when the time for qualifying expires at nine o'clock.

SWINE CARS TO VISIT CITY

Special Demonstration Cars Will Be in City Next Saturday Morning.

TOURING PROVINCE.

In an effort to assist swine breeders throughout the province, the Ontario Department of Agriculture has sent out this week demonstration cars which will be in Peterborough on Saturday morning, January 21, and in the afternoon at Millbrook.

The itinerary of these cars began at Carleton Place on Monday of this week, visited Perth on Tuesday and Tweed this morning. They were transferred at Bonar Law this afternoon from the C.P.R. to the C.N.R., and with an afternoon program at Bonarlaw they proceed to Frankford on Thursday, Campbellford on Friday, and will be placed in the C.N.R. yards here Saturday morning for the local demonstration from 9 o'clock until noon.

The program is as follows:
9.00—Inspection of exhibits.
9.45—Carcass demonstration.
10.10—Bacon hog demonstration.
10.25—The Brood Sow.
10.35—Lecture on parasites.
10.55—Feed and management.
11.10—Inspection of Exhibits.

The same program will be followed at Millbrook from 1.30 p.m. until 5.00 p.m. Lectures will cover the subjects of markets, grading, parasites, feeding and breeding. A group of experts will be available at different times and places for the purpose of discussing with farmers present day problems in swine production. Among them are R. W. Wade, W. P. Watson from the Department; S. E. Todd of the Industrial and Development council of Canadian Meat Packers; L. W. Pearsall and H. J. Maybee of the Dominion Live Stock branch; W. R. Reek and R. G. Knox of the Ontario Department of Agriculture; Dr. Lionel Stevenson, Dr. V. E. Brown; H. J. Watt and R. H. Graham.

Some of these men will be present at every demonstration. The itinerary continues through January and February, concluding Saturday, March 4, at St. Thomas.

LIFFORD LINE.

Mr. Charles Rowland of Port Perry, made a business visit here this week, in the interest of the poultry industry.

Messrs. Harry Neals and A. E. Wilson were business visitors to Toronto on Tuesday.

Mr. and Mrs. W. Whiteside and family, visited Mr. and Mrs. Gordon Robinson, Janetville, this week.

Mr. George Argue has sold his farm property to Mr. Wm. Porter of Ballyduff.

Two woodmen suffered painful accidents on Lifford Line recently. While Percy Preston and David McLean were falling a tree on the farm of Charles Staples, a falling limb struck the former forcefully on the arm, leaving him unable to continue his work, for at least a week's time.

Charles Medland was riding standing from the the wood on an empty sleigh, which slid on turning a corner, causing him to fall off, and break his wrist.

The Ballyduff Ladies' Aid of the Presbyterian church motored to the home of Mrs. Ward on Tuesday evening and enjoyed a pleasant social gathering with Mrs. George Chapman in charge. As this society has never undertaken the work of a bazaar they decided to commence plans for one to be held at the close of the year in order to augment necessary funds for carrying on the church work. Mrs. Gainer was appointed to purchase material for work to be commenced at the next meeting at the home of Mrs. A. Farrow, Ballyduff. The genial hostess, assisted by Mrs. Willis Whiteside, served refreshments before the ladies dispersed.

Make Your Dollar Equal Three--

That is what will happen if you will seriously consider the plight of a number of our families, where there is little or no income to supply food, clothing, heat, etc., due to unemployment; because the Dominion and Provincial Governments will, when shown that this community has raised a fund for relief purposes, turn over twice this amount to further the work. Every person now employed full time, if able and willing, should strain a point to aid the City Council and Citizens' Committee bring about better conditions for those dependent upon relief.

Or Make For Comfort In Another Way - -

By donating to the Relief Store, George Street (formerly Eaton's Groceteria), produce, groceries, clothing, bedding, stoves and furniture. Many families are without these necessities and it is just possible you may have many of the above you could conveniently give and add comfort to others in so doing.

Money Contributions Should Go To
FRANK ADAMS
City Treasurer,
City Buildings.

RELIEF CLOTHING BUREAU
George Street
(Formerly Eaton's Groceteria)
For the purpose of receiving material contributions and distributing them to needy families.

NEIGHBORLY NOTES

Please Phone Items to 1600 or 1601

Guests at the Otonabee Chapter Bridge held yesterday afternoon in the Paragon were received by the Regent, Mrs. C. A. White, and convenors for the event were Mrs. E. Humpage and Mrs. J. P. Pulkinghorn. Thirteen tables were played in the Paragon Hall and some were played in the different homes, prizes drawn for by Mrs. E. Humpage being won by Mrs. V. Skitch, Mrs. D. W. Clark and Mrs. H. C. Sherwood. The prizes were kindly donated by Miss Edith Murphy and Mrs. A. E. Micks, while Mrs. B. W. Harvey donated the tallies. A large basket of white elephant prizes were won by those holding four honors in the suit they were playing. Guests at the Bridge were Mrs. C. A. White, Mrs. V. Skitch, Mrs. D. W. Clark, Mrs. H. C. Sherwood, Mrs. C. White, Mrs. B. Jackson, Mrs. Wolstenholm, Mrs. W. G. Harris, Mrs. Fuller, Mrs. C. Turner, Mrs. William Comstock, Mrs. C. J. Seymour, Mrs. R. E. Clarke, Mrs. D. Loomis, Miss S. A. Tomkins, Mrs. Darcy, Mrs. Davern, Mrs. Beal, Mrs. Galbraith, Mrs. H. Wilson, Mrs. H. R. Roberts, Mrs. D. V. Ketcheson, Mrs. Greenslade, Mrs. Lillico, Mrs. J. Pulkinghorn, Mrs. R. G. Cottrell, Mrs. B. D. MacLean, Mrs. Seymour, Mrs. R. Ross, Mrs. Hutchinson, Mrs. B. W. Harvey, Mrs. A. Micks, Mrs. J. A. Robinson, Mrs. G. A. Borland, Mrs. P. A. Martyn, N. R. Chadwick, Mrs. J. D. Cameron, Mrs. W. Burrell, Mrs. Edmunds, Mrs. J. Comstock, Mrs. Holmes, Mrs. J. W. Anderson, Mrs. W. H. Ashby, Mrs. Gillespie, Mrs. C. Cox, Mrs. Fleming, Mrs. C. Edwards, Mrs. S. Watson, Mrs. S. R. Pearson, Mrs. Reardon, Mrs. H. B. Taylor, Mrs. F. E. Johnston, Mrs. E. Humpage, Mrs. S. Mitchell, Miss Mabel Cunningham, Mrs. Eggleton, Mrs. Curry, Mrs. Taylor, Mrs. Fanning, Mrs. P. D. Fitzgerald, Mrs. Allison, Mrs. H. Beatty.

* * *

Miss L. Elliotson and Mrs. J. Runnett are members of the Dorcas Committee of the All Saints' Ladies' Bible Class, the latter's name having been omitted from the report handed to The Examiner and published yesterday.

* * *

Miss Georgie Hardill, McDonnel street, celebrates a birthday to-day.

* * *

The regular weekly Euchre was held at the Sacred Heart Parish Hall last evening, when twenty-four tables were played and seven prizes awarded: ladies' first, Mrs. Fred Collins; 2nd, Mrs. J. Collins; 3rd, Mrs. Boucher; men's first, Mr. Drum; 2nd, Mr. C. Shaughnessy; 3rd, Mr. Gilbert. The door prize was won by Mr. Killoran.

* * *

The Circle Five Neighborly Club held its third semi-weekly meeting on Monday evening at the home of Mrs. Ellen Curtain, Maniece avenue. The two previous meetings were held at the home of Mrs. A. Sedgwick and Mrs. W. McMahon. High scores were 99 made by W. Curtain and 85 made by Mrs. W. Dolan. Twenty-five members attended and after a pleasant evening of euchre, dainty refreshments were served by Mrs. E. Curtain and Mrs. W. Curtain. The next meeting will be held at the home of Mrs. W. Dolan on Thursday evening.

* * *

An enjoyable evening was spent by members of St. John's Men's Club when they entertained their wives and friends. The evening was spent in carpet bowling, cards and dancing; Mr. F. Dainton being in charge of the entertainments, and Mr. H. Burrows in charge of the card tables. The Carpetball teams were captained by Mrs. F. A. Dainton, Mrs. Pakenham, Mr. R. N. Stuart and Mr. A. Price. Mr. C. Coleman was in charge of the refreshments. Prizes were awarded to Miss Ward and Mrs. T. Goombridge for the ladies, and to Mr. Laws and Mr. F. A. Dainton, for the men, while Rev. Archdeacon Blagrave was the winner of the Grand Draw. Mr. J. Marshall provided the music for dancing. Among those who attended were Mr. and Mrs. H. Burrows, Mr. and Mrs. C. Coleman, Mr. and Mrs. F. A. Dainton, Mr. and Mrs. A. Kelsey, Mr. and Mrs. A. Price, Mr. and Mrs. Robinson, Mr. and Mrs. Simmons, Mr. and Mrs. Willison, Mr. and Mrs. Crouter, Mr. and Mrs. H. Chate, Mr. and Mrs. L. R. Groombridge, Mr. and Mrs. Laws, Mr. and Mrs. Fink, Mr. and Mrs. Shurety, Mr. and Mrs. Vollans, Mr. and Mrs. G. E. Groombridge, Mesdames Davidson, Nichols, Masters, Hayter, Chambers, Pakenham, T. Groombridge, H. Bassett, Howell, Miss Ward and Miss Vollans; Messrs. Smith, Bleasdell, Davis, Ireson, F. D. Clark, T. Williams, J. Bell, R. N. Stuart, H. Lemmings, H. Vollans. Owing to the success of the social, the executive has decided to hold another social evening on January 26.

* * *

Members of the Beaver Meadow Golf Club are holding a social evening at the Kawartha Club House to-morrow evening, when the presentation of cups will be made and also prizes to the runners-up. Winners of the cups are: Club Championship Trophy, M. G. Hardill; J. H. French Trophy, ladies' competition, Mrs. C. J. Ray; G. A. Macdonald Trophy, won by M. G. Hardill; F. Bowness Trophy, B. I. Burgess. Following the presentation of the prizes, bridge and dancing will be enjoyed. Lady members of the club are holding a Bridge at the Kawartha Club House this evening.

* * *

Mr. Gerald W. Henry, of Detroit, has returned to Peterborough to the home of his mother, Mrs. Myles L. Henry. It is understood Mr. Henry intends taking up permanent residence in the city.

* * *

Last evening members of St. Paul's Young People's Society enjoyed a Burns' Night when the program included a reading of one of Burns' poems by Miss Margaret Wyllie; Highland Fling, Miss Freda Castle, accompanied on the bagpipes by Mr. Alex Milne; Address on "Burns and His Works," by Mr. Howard Macdonald; community singing of Scottish songs, with Miss Violet Davidson at the piano. Announcement was made that an open meeting would be held next Tuesday, at which Mr. Cuthbertson, a missionary home on furlough from Japan, will be the speaker.

3364

A charming new blouse that will place you in the "know" of fashion. Don't you think it adorable?

The high beruffled collar is so entirely in the spirit with the Victorian age. At the same time, it is easy and becoming to wear.

White crinkly crepe satin made the original blouse.

It would also be very effective in black crinkly crepe silk showing a decided contrast with the ruffle of white crepe.

It's the most simple thing to fashion. Just a few seams to join. And it will cost you next to nothing.

Style No. 3364 is designed for sizes 16, 18 years, 36, 38, 40 and 42 inches bust.

Size 36 requires 2¼ yards 35-inch or 39-inch.

Price of Pattern 15 Cents

The Examiner:
Please order for me—
Pattern Number .....
Size .....
My Name .....
Address .....
.....
I enclose 15c in payment.
Allow five days for return.

387 George BUFFLER Phone 3680

Thursday Specials

MEAT ORDERS DELIVERED FREE

Fresh Pig Hocks 5c lb	**Fresh Beef Shanks** 5c lb
Fresh Spare Ribs ..... 7c Lean Rib Boil ..... 6c Lamb Stew 8c	Pure Beef Hamburg, Beef Cuttings .. 3 lbs. 25c
Choice Sirloin Steak 15c lb	**Butt Pork Roasts** 9c lb
Fresh Fillets ..... 12½c Smoked Fillets ..... 14c Salmon 15c	Blade Beef Roast .... 10c Smok. Cottage Rolls 12½c Sliced Bacon 12½c

Just Between Us Women

A daily chat with Examiner neighbors conducted by Anne Wilcox

A PROMINENT English writer gave friendly warning to those of his acquaintance that were book lovers, not to loan him any books which they did not expect to find embellished with marginal pictures of his own making, upon their return.

* * * * * * *

He happened also to be an artist with pen and pencil, so such a warning was in this case a delightful invitation to loan all the books one had, rather than refrain from doing so.

* * * * * * *

Unfortunately not all persons who borrow books and take such liberties, delightful in this case, announce their intentions and give an opportunity for approval or censure beforehand.

* * * * * * *

Many a borrower of books from private libraries, in order to give proper warning, should announce his careless treatment in such a manner as this:

* * * * * * *

"I will open your book without any effort at preserving the binding. In fact, I will toss it carelessly about, handle it with no paper cover, or tear the one which is offered with it. Moreover, I will keep this book for several months, perhaps a year, before reading and returning it. I would not think of keeping any other piece of borrowed personal property so long, or treating it so badly, but if it is just a book, I am sure you will not mind."

* * * * * * *

When loaning books, brown paper or tissue paper covers should replace the original jackets if they are to be retained to preserve the book as it stands on the open shelf.

* * * * * * *

The name of the owner should be written in the front and the date of loaning slipped in. The owner is justified in saying he does this just as a matter of record.

* * * * * * *

A book plate is a good idea, but if none is to be had the written name will serve.

* * * * * * *

It is an honor both to lend and to borrow a book, if the rules of courtesy are not neglected.

CONTRACT BRIDGE

WRITTEN FOR CENTRAL PRESS

By E. V. SHEPARD

WHAT SHOULD HAVE HAPPENED

Yesterday we gave the hand shown below. Captain Woolfe was the only player who both bid and made 5-Diamonds, doubled. We cannot alter the opening lead of the Ace of spades, nor the second lead of the J of Spades, where dummy played low, and the declarer trumped the trick, thus establishing the Q of spades in dummy. The two questions are whether Z could have defeated the hand by playing another way, and if the captain could have played so as to prevent affording any opportunity for Z to defeat the contract.

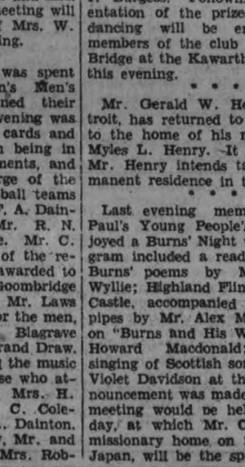

Having trumped the second lead of spades, the declarer led a low club and dummy trumped. Then the 9 of diamonds was led, and Z wisely refused to put up his K, or the battle would have been over. When dummy held the four trick, the next lead should have been the K of hearts, to clear that suit. It would have made no difference whether the Ace went on at once or won a later lead. Game must have resulted. When Z won with his Ace of hearts he must have led either a heart, club or trump. A heart lead must enable the declarer to win with his J—lead and trump his second club with dummy's Q—lead a low trump through Z—pick up Z's two trumps, then win two heart tricks, and discard the declarer's last club on the good spade in dummy. Such strategy would surely have given Captain Woolfe five-odd.

If Z led back a trump, instead of a heart, still dummy could have ruffed a club—the declarer could have won the next trick with his J of hearts, and picked up Z's last trump. After that would have followed two leads of hearts, and the declarer's last club would have gone on dummy's Q of spades.

A lead of the Ace of clubs would have enabled dummy to trump, leaving a good club in the declaring hand, and would have made things easier for him than having Z lead back either a heart or a trump. No lead that Z could have made could have defeated the five-odd contract.

When dummy led the good Q of spades, instead of leading the K of hearts, at the fifth trick, Z could have defeated the contract, that he trumped instead of allowing the declarer to discard a losing club. The declarer would have to overtrump. If he pulled trumps, the declarer would have to lose a club and a heart trick. If the declarer ruffed his last club with dummy's last diamond, Z would win two tricks, consisting either of one heart and one trump, or one heart and one club. Unless the declarer leads hearts while dummy still has a trump he cannot fulfill his contract, and even then he cannot do so unless he can discard one club on dummy's Q of spades.

Your Health

By DR LOGAN CLENDENING

BY LOGAN CLENDENING, M.D.

German measles is a mild disease. In appearance, the eruption is a sort of combination of measles and scarlet fever. The early symptoms are sore throat, a little headache, and low temperature before the eruption.

Patients should be quarantined until after the disappearance of the rash, but this rule is not strictly enforced. The patients are so mildly ill and the disease is so little dangerous that it is not treated with very much seriousness, and probably properly so.

The New York Department of Health excludes the patient with German measles from school for seven days, and this is about the average of most health department rules.

Chicken-pox is also usually a mild disease which, however, may be quite alarming in the early stages because it may be mistaken for smallpox. Besides that, the early symptoms of headache and pain in the back are extremely severe, and make the patient and parents think that a far graver disease is present.

The "pocks" of chicken-pox are widely scattered on the body, and are more liable to be present on the chest and back and abdomen than they are on the hands, feet and head, which latter distribution is characteristic of smallpox. However, few patients with chicken-pox escape a few pocks on the face, and almost invariably these leave slight scars. In fact, chicken-pox ism ore liable to leave a depressed scar than smallpox, and so far as I know, there is no way to prevent this scarring.

So far as treatment is concerned, chicken-pox needs little consideration. The disease is self-limited and the treatment is of slight importance. The patient need be kept in bed only about 24 hours, and aside from a high cathartic, the only treatment required is usually local treatment of the pocks. These should be softened with vaseline or some similar substance, and by all odds the patient should be kept from scratching them when they are healing. It is very difficult to prevent this because itching is frequently marked and very distressing. Calomine or zinc oxide lotion have been recommended to stop this. Scratching these pocks almost invariably results in scarring.

The quarantine for chicken-pox is not very rigidly enforced, and quite properly so. Most school authorities allow children with chicken-pox to return to school 24 hours after the pocks have healed.

The disease is one of the most contagious in the world, but so mild that attempts to prevent epidemics are hardly worth the trouble that they require. In fact, all such attempts are usually entirely fruitless.

Nervous, Dizzy Spells

Toronto, Ont. — "After childbirth I was in a weakened, rundown state, my whole system seemed to be upset, my stomach troubled me, I was very nervous and did not rest well at all. I also had headaches and dizzy spells," said Mrs. S. Williams of 47 St. Nicholas St. "I used Dr. Pierce's Golden Medical Discovery and felt better from the very first. I took about three bottles in all and it built me up wonderfully. It made me stronger, rid me of the stomach complaint, and I felt like a new person." Sold by druggists.

If you want free medical advice write to Dr. Pierce's Clinic in Buffalo, N. Y.

E. BRUCE FOWLER RE-ELECTED CHAIRMAN OF HOSPITAL BOARD

Nicholls Hospital Board Holds Annual Meeting for Year 1932.

REPORTS SUBMITTED

The annual meeting of the Nicholls Hospital Trust was held on Monday in the Dominion Bank board room.

Present: E. Bruce Fowler, in the chair; and Messrs. Dr. G. R. Scott, Alderman Tuggey, Dr. J. M. McCulloch, Thomas Brown, V. Eastwood, W. Langford, Dr. H. M. Yelland, J. J. Turner, Alderman Cotton, C. F. Kitney, A. J. Throop, E. F. Mason, and H. J. McCannan.

E. Bruce Fowler, chairman, in his address said: "We are meeting today in review of the operations of the past year which is the forty-seventh year since the establishment of Nicholls Hospital. It is not possible at this moment to tabulate o total of those to whom the hospital has administered during these years, but they are numbered in the thousands, and I am sure it is a source of great satisfaction to the members of this board to review the past records of the Nicholls Hospital and its almost half a century of service to the sick and suffering of this community.

"Starting in a very modest way, the institution has grown to very substantial proportions and Nicholls Hospital to-day, among hospitals of its size, is very highly regarded throughout our own province and in fact, throughout the Dominion.

"In our busy modern life, too often we forget the benefactors of former days. While it may be an old story to some, it is not known to many and often overlooked by many more of our citizens, that the existence of Nicholls Hospital and much of its financial assistance was and is due to the munificence of the late Mrs. Charlotte Nicholls, who provided funds to build, equip and endow this hospital. During the earlier days when hospital services were not so popular with the people, she and her executors met periodical deficits which normally would have had to be met by the ratepayers.

"Starting with the accommodation of about six beds, the hospital has grown to where it is now rated as a hundred bed hospital. During the past year there were treated in Nicholls Hospital 1,745 patients who stayed throughout the year. Of the 1,745 admitted, over 1,500 were from Peterborough city and adjoining municipalities. Our cost per day was $3.32 per patient, which is well below the average for the province.

"Our services have been well maintained and patients have been given the utmost care and attention and we have received many tributes from patients expressing their appreciation of the general excellence of the service, the kindness received from the staff and sympathetic atmosphere which our hospital and medical staff have endeavored to create throughout the whole institution.

"The past two or three years have been difficult for all hospitals, and the future will undoubtedly bring its problems. During times of stringency and depression, such as we are now experiencing, we receive many cases of sickness where the patient under ordinary conditions, would expect to pay the regular hospital charges, but due to lack of employment and other causes, they are not now able to do so. Unfortunately, sickness comes to those who are not able to pay, but who nevertheless require immediate care and hospital service. In these cases we endeavor to meet them in the most sympathetic manner and assist them as far as we possibly can through their difficulties.

"Recently provision has been made for our doctors to treat indigent patients as far as possible in the patient's home, and thus reduce the number of patients in the hospital for whom the city is responsible. It must not be overlooked that a decrease of patients in the hospital, even at the indigent rate, will seriously affect our overhead and carrying charges. If, during the coming year, there should be a falling off in the number of patients on this account and also on account of the general conditions, the maintenance deficit, if any, will of course be required to be made up by the city—but I am sure the board will direct their best efforts towards meeting any conditions that may arise in the best interests of all concerned, and with due regard for the necessity of the utmost economy.

"Yesterday I listened to a radio address given by the head of the Pasteur Institute in Paris, France. He spoke of the work done by that institute for the benefit of suffering humanity—established by the great scientist Pasteur some years ago and since developed and broadened in its scope with 22 branches scattered over the eastern hemisphere :operated by a corps of scientists, none of whom receive over $3,000 per annum, who are giving their lives to their particular science, that the ills and diseases which attack humanity may be lessened or eliminated. And I wonder if we here, in our very small way, in comparison, should not have a wider view of the opportunities which our hospital provides, so that the benefits of our medical and curative science would be available to every citizen whether they are able to pay or not. We complain of the cost of hospital services to those who through misfortune are unable to pay—we unfortunately call them indigent patients, but they are human and their suffering is just as acute as is that of the more fortunate, and I feel that we should extend rather than curtail the hospital facilities to those unfortunate people. From an economic standpoint also it would be a good investment.

"I understand there is no member of the board whose term expires this year, so that in our operations for 1933, the whole board will be familiar and in close touch with the affairs of the hospital.

"I desire to extend my thanks to the members of the Board for the attention and care they have at all times displayed in disposing of such matters as have come before the board during the past year. I also desire to express our appreciation to Mrs. Leeson, our lady superintendent and to her efficient staff of supervisors and nurses and other employees for the faithful and efficient service which they have rendered. I would also express the appreciation of the board to the members of our medical staff for their unfailing loyalty and the efficient service which they have rendered to the hospital during the past year.

The secretary, Mr. John Crane, presented the financial report for the statutory year ending September 30, 1932, duly certified by the City Auditor, F. J. A. Hall. After discussion, the report was, on motion, adopted.

ANNUAL STATEMENT

Profit and Loss Account for Statutory year, Sept. 30, 1932.

REVENUE:—		
Pay patients	$57,772.47	
Municipal grant	7,200.00	
Government grant	5,841.10	
Income from endowment	12,879.89	
Sundry receipts	294.02	
		$83,987.48
Net loss for year		4,765.10
EXPENSES:—		
Dietaries (all foods)	$15,695.06	
Surgical and drugs	3,205.87	
Furnishings, etc.	3,651.31	
Fuel	8,550.28	
Light, water and power	1,662.51	
Taxes, interest and insurance	1,866.48	
Repairs	5,704.57	
Stationery, Office supplies	1,220.92	
Telephone, freight, etc.	415.25	
Miscellaneous	606.92	
Salaries and wages	29,486.44	
	$77,297.58	
Depreciation reserves	11,455.00	
	$88,752.58	$88,752.58

Balance Sheet

Cash on hand	$ 2,201.75
Accounts receivable	10,965.87
Inventory	3,835.00
Endowment fund	232,000.00
Plant and equipment	68,499.91
Land and buildings	191,331.00
Unearned insurance	900.00
	$509,723.53
New wing account	$ 18,000.00
Reserves for depreciation	55,915.00
Assets	435,808.53
	$509,723.53

Certified correct,
F. J. A. Hall, City Auditor.

Cash Receipts and Expenditures for Statutory Year Ending Sept. 30, 1932

RECIPTS:—	
Cash balance forward	$1,051.82
Pay patients	47,687.20
Municipal patients	5,976.40
City and Provincial grants	13,876.00
Interest on endowment	12,879.89
Sundry receipts	294.02
	$81,765.33
EXPENDITURES:—	
Dietaries (all foods)	14,955.06
Drugs	2,897.88
Surgical supplies	5,307.99
Furnishings, Napery	3,615.10
Cleaning, laundry, etc.	742.21
Fuel	8,560.26
Power, light, water, Ice	1,662.26
Insurance, taxes and interest	2,398.48
Repairs	5,704.57
Stationery and office supplies	1,220.92
Telephone, etc	415.25
Salaries and wages	29,486.44
Miscellaneous	606.92
Sterilizer account	2,000.00
	$76,563.56
Balance on hand	2,201.75
	$81,765.33

Certified correct,
F. J. A. Hall, City Auditor.

The election of officers was then proceeded with by ballot, with the following result:

E. Bruce Fowler, Chairman.

J. J. Turner, Honorary Secretary.

On motion, Messrs. Kitney, Cotton, Scott, McCannan and Brown were appointed a special committee to strike the standing committees for the year

The committee reported recommending the appointment of the following committees, which was adopted:—

Supervision.—Alderman Cotton (chairman), L. J. Dobbin, H. J. McCannan.

Finance.—V. Eastwood (chairman), Thomas Brown, W. Langford.

Property.—C. F. Kitney (chairman), Dr. J. M. McCulloch, A. J. Throop.

Investment.—V. Eastwood (chairman), E. Bruce Fowler, J. J. Turner.

Training School.—E. Bruce Fowler, J. J. Turner and the secretary-treasurer.

Visiting Committees. — January and July: J. J. Turner, S. T. Medd, and the Mayor. February and August.—C. F. Kitney, A. J. Throop, Thomas Brown.

March and September.—H. J. McCannan, V. Eastwood.

April and October.—E. F. Mason, Dr. J. M. McCulloch, R. S. oCtton.

May and November.—Dr. H. M. Yelland, W. Langford, J. A. McNabb.

June and December.—E. B. Fowler, L. J. Dobbin, F. T. Tuggey, George A. Macdonald.

The chairman and honorary secretary an ex-officio members of all committees.

ABLE LEADERS ARE REQUIRED

Rev. J. Gordon Jones Addresses Audience in Murray Street Church.

DAUNTLESS WILL.

"Why not grow up?" This was the question placed before a large audience in Murray Street Baptist Church by Rev. J. Gordon Jones, pastor of Parkdale Baptist Church in Toronto, last evening. "What we need to-day are men and women able to face the responsibilities of life in the fullness of maturity," he declared. "In the possibility of growth lies our only hope for the morrow."

Mr. Jones was brought to the city under the auspices of the Women's Mission Circle of Murray Street Baptist Church. He was introduced by Rev. J. H. Sutcliffe, the pastor of the church, as an able thinker on present-day problems and a stalwart guide.

As the difference between the tiny acorn and the mighty oak lies in growth, so also the difference between the babe and the statesman lies in growth, Mr. Jones declared. It is growth which makes possible the fulfilment of the purpose in existence. Without growth the existence of both the acorn and the babe would be practically meaningless. In the human being the growth should be three-fold—physically, mentally and spiritually—Mr. Jones said.

"Four things characterize the maturing person. First, is real thinking about the serious business of life. Second, is the quantity known as ambition. Third, is the possession of a will, and the fourth is the sense of oneness with our Saviour.

Looking for Leaders.

"The people of the world are constantly looking for editors, scholars, statesmen and leaders in all divisions of life who will think clearly on the business of life and show the path through the wilderness of life. There are many who think clearly on the business of earning a living, but few who devote serious thought to the business of life. There are many who think clearly on material investments in finance which will show a profit, but few who think on the investment in life which will show a profit."

Referring to ambition as one of the characteristics of the maturing person, Mr. Jones said: "I have yet to meet a person without ambition. A man without ambition would be as a ship without a helm. It is ambition which enables you to choose your course in life, and it is ambition which motivates you to follow the course you have chosen."

Each man and woman must have ambition to grow to the fullness of maturity, Mr. Jones said. One ambition should be to be as much like Christ as possible so that on the street a child will stop and say, "He is like Christ." A man should have the ambition to shape his daily work so that this world will be a better place when he leaves it than when he entered it, Mr. Jones declared.

Dauntless Will.

To grow to the fullness of maturity a man must have a dauntless will so that instead of a mere creature of circumstance he may be a creator of circumstance, Mr. Jones continued. Heredity and environment are generally considered the great factors which lie behind a man's destiny. But heredity and environment are not the only factors; by the power of his own will a man may shape his destiny.

The dauntless will of John Bunyon saved him from becoming a creature of circumstance when he languished in prison. He climbed from the mire of circumstance to give the world "Pilgrims' Progress," Mr. Jones delared. John Milton's dauntless will enabled him to become a creator of circumstance. He produced his most brilliant work after he had become totally blind, Mr. Jones said.

During the evening the audience was entertained by well received offerings of a quintet of the Male Voice Choir and selections by the church organist.

Finds Relief Food Clean And Adequate

TORONTO, Jan. 18 (C.P.).—Mrs. J. P. Hynes, president of the Local Council of Women, is the authority to-day for the declaration that food supplied to citizens on relief is entirely adequate and of good quality.

Following complaints about the food, Mrs. Hynes had her family put on the relief list.

Yesterday, at the conclusion of a week's trial, she declared the supplies were generous. The much criticized meat was both palatable and tender, the cereals which had been declared dirty were absolutely clean, and generally speaking, there was no reason for criticism.

CONTINUING

JANUARY SALE

At CHARACTER CLOTHES SHOPPE

WITH ENTICING PRICE REDUCTIONS ON EVERY GARMENT IN STOCK

DRESSES

Specially attractive are these Dresses priced. Worth in the general way from 19.75 to 42.50. Now priced at.. **9.75**

WINTER COATS

These Coats, too, should fill the need of those who have delayed the purchase of a Winter Coat. They are Coats of the better type, authentically styled and luxuriously furred. Original prices, from 42.50 to 69.50. On sale at..... **24.75**

(All This Season's Coats)

Every Dress Priced at from 20% to 35% Discount. Velvet Gowns HALF the regular selling price.

SUITS AT HALF-PRICE AND LESS

Your opportunity—if you are needing any of the above mentioned garments to secure them at much less than manufacturer's price.

TERMS POSITIVELY CASH

Alice T. Williams

Bank of Toronto Bldg.

Phone 2435 George and Hunter Sts.

Alderman R. S. Cotton Is Justice Of Peace

A new honor was conferred upon a veteran member of the City Council yesterday when Alderman R. S. Cotton was sworn in by Crown Attorney V. J. McElderry, K.C., as Justice of the Peace. Alderman Cotton was appointed by the Ontario Government. Mr. McElderry estimated there were seventeen J.P.'s in the city.

ART, LITERATURE SOCIETY ABOUT TO BE ORGANIZED

TORONTO, January 18 (C.P.) — Organization of the Canadian Society for Literature and the Arts will be effected late to-day in Toronto at a meeting of cultural leaders. Throughout Ontario, and ultimately throughout Canada at large, the society plans to exercise an educational influence, providing important speakers on literature, art, architecture, and other cultural subjects.

Rising out of an experimental visit to Kitchener, Ont., a few months ago, the movement takes definite form at to-day's meeting, and plans to continue on a systematic basis, extending its membership in important Ontario cities and thence eastward and westward across Canada. First centre outside Toronto to be organized will be at London, Ont., where a meeting is planned for early in February.

HARWOOD

Mr. and Mrs. David McAdams of Havelock, spent Sunday with Mr. and Mrs. Richard Dean.

Miss C. C. Calder spent the week-end with friends in Campbellford.

The Examiner

The Examiner is a Member of the Audit Bureau of Circulation.
The Daily Examiner published every lawful evening by The Peterborough Examiner Limited Office 419 George Street $6 00 per year Delivered in City Out-of-town Subscribers by mail $4.50 per year
Member Canadian Press, Limited; Audit Bureau of Circulation; Canadian Daily Newspapers Association.
Member Ontario Associated Dailies. T. G. Vatcher manager Canada Permanent Building, Toronto.
Sole U S Advertising Representative The Beckwith Special Agency Inc New York Chicago Philadelphia Detroit St. Louis Kansas City Atlanta San Francisco
Advertising Rates on application.
R. M. GLOVER Managing Director.

PHONES: Editorial 1601, Business Office 1600.
Private Branch Exchange to all Departments.

WEDNESDAY, JANUARY 18, 1933

WASTING TIME.

As an example of wasted time and energy, the visit to Ottawa yesterday of representatives of the "National Unemployed Councils," who laid a series of demands before Premier Bennett, is not likely to be soon surpassed.

The requests made by this organization were such that no government ocuid entertain for a moment.

Particularly is this true of the proposal made by the delegation for the inauguration of a scheme of non-contributory unemployment insurance under which all workless would be paid infull in wages, and toward the cost of which no worker would contribute. The deputation, in addition, demanded that the control of this scheme should be handed over to the workers themselves.

It may well be that Canada will eventually adopt a form of unemployment insurance, but if The Examiner reads public opinion correctly, the plan will most certainly be on a contributory basis with workers, employers and the state all sharing in the expense.

No other system would be favored by the majority of Canadians, and organizations which seek to foist a non-contributory plan on the Government of the country might well save themselves the trouble of advocating something that has not public opinion behind it.

Deputations like that of yesterday do not the slightest good, unless it can be found in the opportunity that is afforded of allowing disgruntled individuals to let off a little steam.

UNCLE SAM'S EXPERIENCE.

Those who believe that the Co-operative Commonwealth Federation is destined to become a major political force in Canada might do well to study what happened to the Socialist party in the United States in the recent presidential election.

The conditions over the border during the campaign were such as to have justified a hope on the part of Socialist leaders that their policies would command a large share of the protest vote.

What actually happened that the Socialist candidate for President polled fewer than 900,000 votes —in fact, he got less support than any Socialist leader in the past 32 years.

There may be a moral in that result for Canadians.

The Saturday Evening Post, referring to the American results, says that it is clear that "aside from a few idealistic dreamers and a much larger but still relatively small group of incurable aliens in some of the large cities, the American people are in no sense Socialist-minded. People here," says this American weekly, "are inherently conservative and they are individually possessive."

Because the same thing can be said about the people of Canada, it is difficult to believe that Socialistic doctrine, masked as the C.C.F. or in any other form, can succeed in making any real progress in this country, because deep down in their hearts Canadians have a firm belief that conditions will eventually be righted and that there is nothing to be gained by looking to Socialism or Bolshevism for a way out of the present difficulty.

DANGEROUS PRACTICES.

So far as railway crossings are concerned, it would seem that Peterborough drivers are making a better than normal showing, inasmuch as only one local offence is listed in the report of the Board of Railway Commissioners dealing with dangerous practices at protected crossings.

The complaint from Peterborough for the period under review declares that the offending driver approached the C.N.R. crossing at Charlotte street with his car not under control, having regard to the condition of the roads.

That solitary infraction of the rules of common sense in regard to correct behaviour at railway crossings shows Peterborough in a very favorable light, inasmuch as the board's report indicates that more people are taking chances and disregarding safety.

The commissioners state that in many cases accidents at highway crossings are due to the negligence of those driving automobiles and of pedestrians.

The Canadian National Railway lines, for example, from August 1 to November 30 last year, reported ninety-three cases where there was danger at protected crossings due to the negligence of those using the crossings.

The Canadian Pacific's western lines, from July 1 to September 30, and its eastern lines, from August 1 to October 31, showed a total of forty-nine such cases.

That is, on the two railways, it has been found that notwithstanding safety devices and cautionary signals 142 people in the course of a few months put themselves in peril by their own carelessness.

It is a condition that does not reflect much credit upon the mentality of a percentage of Canadian drivers.

A MOST HAPPY POSITION.

The inherently sound position of that efficiently managed and long established financial institution, the Toronto Savings and Loan Company, was never more clearly demonstrated than in the 48th annual report, which was published yesterday.

Not many financial concerns in this country or elsewhere have had the good fortune to be able to present such a splendid report after a year of generally upset financial conditions, or are in such a desirable position from the viewpoint of liquid assets as is this well-known old company.

The annual report shows that the Toronto Savings and Loan Company on the operations for the year had a net profit, after deducting charges of management, interest on deposits, etc., of $168,234.05, and that it not only paid quarterly dividends amounting to 14 per cent. but an additional bonus of 2 per cent., and has a balance of $89,352.72 for the year to carry forward.

So far as its liabilities to the public are concerned, the company is in a singularly fortunate position, inasmuch as its assets exceed its public liability by a sum in excess of $2,344,000.

Not only is that true but there is the still more happy situation that there is available a very large amount of liquid assets equal to any demand that could possibly be made.

With its record of dividends paid to the extent of 16 per cent. during the year, a substantial balance to carry forward, and with its liabilities to the public fully and adequately protected, the Toronto Savings and Loan Company launches out into its 49th year of operations in a most enviable condition.

Its remarkable showing in the face of universal economic circumstances is a tribute to the shrewdness and business ability of those at the head of its affairs, and to the soundness and care with which its operations have invariably been directed.

YOUTHFUL TRAGEDY.

Speaking at a service club meeting in Ridgetown the other night, Mr. Harry Thomas, of this city, who for many years has been an earnest worker in the Boy Scouts and other organizations helpful to youth, told of an incident which came under his attention at a certain railway station.

Just as the train pulled in a number of young boys trooped out of the waiting-room, and prepared to get aboard. They were all good looking boys—just the sort of boy one might meet walking down any street—well dressed, clean, healthy and apparently normal specimans of young manhood. But Mr. Thomas noticed they were all handcuffed together, and he learned that this group of youngsters were on their way to the penitentiary.

The reaction on Mr. Thomas was the same sort of reaction which should be experienced by any citizen viewing such a sight. Whose fault is it that those boys went wrong? Could they have been saved from such an unfortunate fate if someone had taken the trouble to become interested in them, and in their future as citizens? Was anyone in the community directly to blame for the condition of these boys through neglect to take an interest in them?

These and similar questions presented themselves to Mr. Thomas' mind, and brought home to him a greater realization than ever of the importance of the social groups working in this and other communities to keep boys in the straight and narrow path.

Chatham has several organizations of this character, but their number could be multiplied and their work greatly extended if more leaders were available. It may not seem like important work, but when you see bright, promising looking boys handcuffed on their way to the penitentiary it makes one ask himself if he is doing all he can do insure against young boys going wrong.—Chatham News.

OUR SACRIFICES FOR THE WEST.

By this time, our brethren of the prairies should be convinced of the unalterable if not extravagant love which we of the effete east feel toward them. Not only have we invested millions, practically untold, for we are far from the final calculation, in building superfluous railway lines across them, but we are now up against the deficit of millions annually from the operation of Manitoba's proud seaport of Churchill on Hudson Bay.

The Prairie Provinces, like a lover tired of his conquest, but unlike him as to the satiety to which indulgence has led him, have cooled remarkably to the Hudson Bay route, now that they have got it, and hence it is not surprising to hear it suggested that it should be scrapped, along with other superfluous and deficit-bearing mileages.

For years Eastern Canada was skeptical of the feasibility of the Hudson Bay grain route, but the prairies were impassioned for it, and by degrees the east abated its objections, purely to satisfy our cousins west of Lake Superior. Now we have got the Hudson Bay Railway and the splendid costly port, and both are virtually idle, such business as could be induced to use the route being bribed to do so by free handling and free storage in our monster elevator at Churchill. Despite these bonuses, only 2,750,000 bushels of grain went through Churchill in 1932. The value of the bonuses is estimated at $280,000, not counting the annual cost of the elevator of over $500,000 in interest and depreciation; this also not taking into account the losses on the railway. The Financial Post observed that "it is bad enough for the taxpayers of Canada to have to pay interest on the $50,000,000 thrown into this disgraceful sinkhole, but it is throwing lye into the wound to pay people to use the route."

This is strong language, but with our feelings wrought to a high pitch by the wild extravagance committed on the Canadian National Railways, we of the east are perhaps extra susceptible in the presence of more such showings. It may be that the showing of Churchill and the Hudson Bay route will gradually improve, as the St. Lawrence route to Montreal did after a checkered career at the outset, but it seems hopeless that the Churchill proposition and all the rest will ever come near paying its way, being available for a beggarly two months in a year.

We repeat that the east should by now have convinced the west of its undying regard, and that being the case, we can surely expect that the west will dissemble its language henceforth which in time past made the susceptible east smart and sing from its caustic effects.—St. Thomas Times-Journal.

EDITORIAL NOTES AND COMMENT.

Give to the Relief Fund—and give quickly. Your donation will help to lift the burden.

If all the deputations waiting upon the Federal Government travelled by rail our railway problem would be close to being solved.

The Dominion-provincial conference should at least prove a clearing house for some constructive ideas.

Every dollar contributed to the Peterborough Relief Fund means three dollars in relief. Your money goes further in this than in any other investment.

There is probably not much "hunger" so far as the proposed "hunger-marchers" demonstration is concerned. The Communistic aspect of these affairs cannot be masked by slogans.

DARK VESTIBULE

By GLUYAS WILLIAMS

(Copyright, 1933, by The Bell Syndicate, Inc.)

Character from Handwriting

By ROHAN BYRD

—Courtesy "Who's Who in Canada"

HON. P. BURNS
Chairman, Board of Directors, Burns & Co. Ltd., Calgary, Alta., Senator, Industrialist, Rancher

This is the signature of a personality whose keynote is set by the word "big" in all its forms and by all its synonyms. This man thinks in large terms always; he starts from thousands—anything less doesn't exist for him. He simply cannot think in small terms at all. He is an outdoors man and a man of action—the frontiersman pioneer type. He has a broad streak of good-will, of sentiment, of romance and of religious feeling running through his make-up that serve to bind people firmly to him. He on his part is once the friend always the friend. He is readily sympathetic, almost too open-handed —in fine, "big hearted." on the personal side he can be taken advantage of, and he forgives those who do take advantage; but he is not easily bested in a straight business deal. He doesn't particularly seek the life of strife; but in whatever he does he exhibits fighting ability.

IN DAYS GONE BY

Items Taken From Old Fyles of The Examiner.

JANUARY 18, 1923

The cold wave that swept the province last night brought the temperature here down to 22 below zero....A committee of prominent citizens was formed last night to launch a drive to raise funds to rebuild the Salvation Army temple destroyed by fire last week.

JANUARY 18, 1913.

The Peterborough Board of Health's report last night showed that 26 deaths had resulted here in 1912 out of 65 tubercular cases.... Robert Mackie, elderly local man, has been missing from his home for a week.

JANUARY 18, 1903.

The local Iron Moulder's Union held a banquet last night at the Oriental Hotel....T. B. McGrath was elected president of the Workingmen's Building and Savings Society; and John McCann president of the Labour Union No. 9240 Outside Workers, at meetings held in town last evening.

Quotations For To-Day

That is a good book which is opened with expectation and closed with profit.—Alcott.

GEORGE WOULD IS RE-ELECTED

Heads Norwood District Stock Shippers' Association for Another Year.

AT ANNUAL MEETING

NORWOOD, Jan. 17. — George Would was re-elected president of the local district Stock Shippers' Association at their annual meeting here on Saturday.

Other officers for the year are M. Clydesdale, secretary, and Edgar Clark, auditor; John McColl and John Drain were re-appointed directors, and the president and secretary were instructed to attend to the insurance of the building and scales.

Robert Girven was appointed shipper for cattle and hogs at the following schedule of fees: veal calves, 30c; sheep and lambs 25c; cattle over one year old, 90c; hogs, 20c.

The membership fee was fixed at $1.25 to be collected by the bank from the first shipment of stock.

David Stark moved, seconded by J. E. Brown, that "whereas the prices of stock have decreased very considerably during the last few years, while freight rates and expenses at the Union Stock Yards remain the same as in former years, this meeting of stock shippers petition the Department of Agriculture to investigate the circumstances and endeavor to rectify what we consider to be an injustice."

E. N. McDonald, county director, addressed the meeting for a few minutes explaining the use to which the membership fee was put, and stressing the need of some organization to protect the farmers' interests. He told the gathering that Mr. Morrison was secretary again this year, and was not receiving any salary.

It was some years ago that the county association had withdrawn from the political field. He thought this was a wise move and while he was president they would adhere to this principle.

The members were free to take whatever political action they thought was in the best interest of Canada.

"Our efforts to-day are along co-operative lines in buying and selling —more particularly the live stock shipping. At our club meetings questions of the day are discussed impartially and in this way the meetings are of an educational value."

In conclusion Mr. McDonald made a strong plea for active membership and unity in demands for agriculture.

A THOUGHT

"A room hung with pictures is a room hung with thoughts."—Sir Johua Reynolds.

* * *

"A picture is a poem without words."—Horace.

New French Budget Covers 2,081,520,000

PARIS, January 17 (C.P.). — A budget of 52,036,000,000 francs ($2,081,520,000) was introduced by Finance Minister Cheron in the Chamber of Deputies to-day, opening a vital period for the Government, whose position is precarious because of hostility toward new taxes and sharp economies it proposes.

With a nestimated deficit of 10,541,000,000 francs ($421,640,000) the Government demands 5,300,000,000 francs in economies, including emporary salary cuts in the civil service list, and 5,453,000,000 francs in new taxes.

There was no mention of war debts in the official summary of the Finance Bill.

ALL OF US

By MARSHALL MASLIN

STARING AT PEOPLE.

DON'T YOU KNOW, said a most polite person to me, that you shouldn't state at people?

Yes, I know. My mother often told me that. But how can I see people if I don't stare at them?

Marshall Maslin

But it's rude to stare, said he.

That's what I was told. But I don't think it's rude; I think it's a compliment. There are stares, and there are stares. It's rude to be staring at a person who is hurt in trouble, sick, unfortunate; that kind of staring is a cruel stare and unworthy of a human being, thus adding to the affliction of some poor mortal. . . . But there's the stare of wonder, the stare of appreciation, the stare of admiration, the complimentary stare. What's wrong with such a stare?

Why nothing, I'm insisting. If a man has a gallant face, a brave face, why look at him, stare, feast your eyes on his face. He may not pass your way again, he's worth looking at. He deserves that silent applause. . . . And if a woman is beautiful. If she was handsomely formed, excellently dressed; if she has a smile, worth going miles to see, if there's happiness in her eyes, and a sweetness round her mouth —then stare! And why not?

A baby stares at you. Looks you through and through and almost persuades you it looks deep into your heart. . . . A child that has gone but a little way in life stares naturally at you. . . . A deer, startled at a turn in the road, stares beautifully and then leaps gracefully away . . . You, too, may stare if there's within a decent, adventurous, and joyful interest in human beings. The poet stares and the scientist stares and you should stare as well, when you encounter a being that's worth the staring at.

* * *

"What is this life," sang the poet Davies, "if, full of care, we have no time to stand and stare?"

"No time to turn at Beauty's glance,
And watch her fee , how they can dance.
No time to wait till her mouth can
Enrich the smile her eyes began.
A poor life this if, full of care,
We have no time to stand and stare."

* * *

A poor life, indeed. The poet, as usual, is right.

Play Presented In Norwood Hall

HASTINGS, Jan. 18.—(Examiner Correspondence.) — Before a good crowd on Thursday night in the town hall, Norwood, St. Andrew's Y.W.A., under the auspices of the Mission Circle of Trinity United Church, presented a three act comedy, entitled "Deacon Dubbs."

Cast of Characters.

Deacon Dubbs, from Sorgheem Centre, west of Virginny—H. Campbell.

Amos Coleman, his nephew, a young lawyer, Ernest Godin.

Rawdon Cromley, a wolf in sheep's clothing, Roderick Webb.

Major McNutt, the auctioneer, Leonard Sedgwick.

Deuteronomy Jones, a country product, Rayfield Ennis.

Rose Rahigh, the brave little school ma'am, Lottie Rogers.

Miss Philipina Paperue, with both eyes on the deacon, Mrs. Wm. Golloher.

Emily Dale, the richest girl in town—Margaret Burgess.

Trixie Coleman, full of mischief, Jean Webb.

Yennie Yensen, the hired girl from Sweden—Evelyn Godin.

One-Minute Pulpit

He that sendeth a message by the hand of a fool cutteth off the feet, and drinketh damage.—Proverbs 26:6.

MURDER IN EDEN

By Charles Winfield Smith.

(Continued from yesterday.)

CHAPTER 19

As he passed through the lobby of the hotel Inspector Ben MacQuarrie hailed him. Kane turned to greet his old friend and declined an invitation to dine. Then, for the first time, he realized how swiftly the evening had passed.

"John Lee's keeping his hands off in this case," he inspector told him. "That's my suggestion."

Kane showed his surprise.

"He was a bit displeased because you let those three go last night," MacQuarrie continued. "He wanted to lock 'em up and sweat 'em out."

The other grimaced. "That would never have done any good," he said. "They'd have shut up tight. As it was I obtained some good leads."

Jere Kane refused to explain when the inspector pressed him. He said, curtly, "I've got to get out to Bailey's. I've let something slip—or rather, I put too much faith in old Chivington." He turned away with a "I'll see you later."

He fairly leaped into a waiting taxicab and directed the driver to the address in Hollywood, then let his thoughts go back over the events of the last twenty-four hours. The cab driver, following inst uctions, raced at break-neck speed through the evening traffic.

"Why," Kane asked himself, "did Chivington lie to me? Who is he shielding?"

He recalled the old servant's denial that his master had any enemies. Kane had treated him gently, had shown him every consideration due his age and his reverence to Bailey, and for his pains he had been thrown down.

That line in Bailey's diary stood out as though written in indelible ink:

"Chivington knows everything."

Then, Chivington knows the identity of the mysterious woman known as "Buddy." Jere Kane elt that at last he was near the end of the trail. He had no doubt but that "Buddy" had killed Bailey. In a moment of insane jealousy she might even have shot Nanette LeRoi.

But who was "Buddy"? He smiled t himself; he would soon know.

The taxicab whirled from Highland avenue into the street in which Bailey lived and began laboring up the steep hill. Grimly, Kane thought of his narrow escape at that corner. He did not for a moment, now, have any other thought than that someone had deliberately attempted to kill him.

There was only one reason for such an attempt: the murderer of Richard Bailey feared that he had found the trail and wanted to get him out of the way!

Presently, the cab pulled up to turn into the driveway leading back to the entrance of the murder house. Kane stopped him:

"I'll walk in," he said.

He alighted and paid the driver, then turned up the driveway. The house was ablaze with light. The front door was standing open.

Unceremoniously, he walked in. There was no one in the drawing room. He walked into the music room; that, too, was unoccupied. In both rooms the lights were burning, even to the small bracket lamps beside the doors and over the piano.

Back in the drawing room he espied the door leading in to Bailey's den standing ajar and the lights in that room burning. But there was no one there. Through the other rooms he went, the breakfast room, the dining room, the kitchen, the pant.y—but there was no sign of life.

Where was O'Hara? And Chivington? Perhaps the se vant had retired —the strain of his secret and what had occurred must have been a heavy burden for him to bear—in his room upstairs. Taking the stairs two at a time, Kane was soon standing in the door of the old man's room.

Chivington was not there.

There were other rooms on this floor. Three doors, besides that to the servant's quarters, opened off the dark corridor. One by one, he opened them and peered in. These were bedrooms, neatly arranged, luxuriously furnished. But, even though the lights in each were burning, they were empty of life.

Bounding back downstairs, he went over the lower floor again. This time he found a door which he had overlooked. Jerking it open, he found a dark passage. Groping about, he discovered a switch and snapped it. Instantly the passage was bathed in light and was revealed as a stairway leading into a basement.

The faint strains of music came to him. It stopped, and a voice said, "You are listening to a program of dance music played for you by the Embassy orchestra. We have an unusually large Sunday night crowd here tonight and we are more than pleased to have with us several visiting police officials w o are in our Garden of Eden for their annual convention. And," the voice laughed, "they seemed to have found several Eves to entertain them. You know, these arms of the law might have come out here for business, but they certainly look like they're in a swing now. They might hold their sessions on Sunday, but Sunday night is their night out."

As the music started again he saw another switch beside the one he had snapped. He touched it and the basement glowed with shaded lights. Descending, he found himself in an elegantly appointed recreation room. In a far corner he espied O'Hara, sound asleep.

He was across the large room at O'Hara's side in a flash. Gruffly, he shook him. The detective shook himself, sat up and gazed about in bewilderment. Then he looked up and saw Kane.

"Where's Chivington," the amateur detective demanded.

"Upstairs asleep," the other man muttered sleepily. "He told me to come down here and get some rest."

"No he isn't," Kane snapped. "He isn't in the house at all."

O'Hara scrambled to his feet. "You mean he ain't upstairs asleep?" he asked, more in protest against being thus aroused than in dismay over the servant's disappearance.

"No," sharply. "There's no one in the house at all—except you. When I arrived I found the front door standing open and every light in the place ablaze."

"That's funny," dully, "he said he was going to get some rest——"

"Oh, snap out of it," disgustedly. "I want Chivington and I want him at once."

O'Hara finally managed to recover his faculties. He was galvanized into action. "I remember now," he exclaimed. "He got a telephone call before he went upstairs. I don't know who it was——"

"No," Kane asserted harshly, "I didn't expect you to."

"—— but when he hung up he said something about it being a woman he detested. I tried to get him to tell me who it was but he wouldn't do it.

"It was then that he said he was going up for some rest and that if I wanted to I could come down here."

"Did he say anything el e?" eagerly.

"Yes. He did say something about taking Bailey's car and going down on the boulevard later to get something for supper. He said he'd go after he rested a bit."

"Did he go?"

"I reckon he did," the detective replied sheepishly, "if he ain't here."

Kane returned to the floor above, the officer following at his heels like a pet dog.

"See if the car is gone," Kane ordered.

When the detective had gone he went into the den. A quick survey showed him that nothing had been disturbed. Presently, the officer returned, his eyes bulging with excitement.

"The garage door's locked!" he almost shouted. "There's a car in there and the motor's running."

"Come on," Kane cried and started for the rear of the house.

At the garage door he stopped short. A padlock held the doors firmly closed. He could hear the soft purr of an automobile engine.

"Maybe the old man's trying to kill himself," O'Hara muttered.

"Get that lock off there," Kane directed.

The officer looked about for a rock but in the darkness could find none.

"Use your gun," the other snapped.

"O'Hara drew his revolver and, using the butt end as a hammer, pounded away at the heavy lock until it fell off. After Kane had thrown open the doors he replaced his gun, pulled out a small pocket flash and went in. A moment later he was back again, coughing deeply.

"There's enough gas in there to kill an army," he sputtered.

Kane took the light, covered his nose with his handkerchief and went in. He flashed the light into the car. Two persons were in the front seat. One was Chivington. He was slumped down, his chin hanging on his chest.

Lying against the wheel was a girl he had never seen before. She was a young woman, extremely blonde, passingly comely, with soft even features and a delicate body. Even now, with death hovering over her, there was a hint of impetuous frivolity in her very posture.

(*To be continued.*)

ON THIS DATE

A DAY IN CANADIAN HISTORY

By Fred Williams

"JOE BEEF" OF MONTREAL.

On this date in 1889, Montreal was stirred by the funeral of "Joe Beef," one of the most remarkable figures in its history. His real name was Charles McKiernan; he was an Irishman; he became a British soldier; he came to Canada with the Royal Artillery in 1864; and eventually bought his discharge. Like many another old soldier he became a saloon keeper. In time his place became known as "Joe Beef's canteen," the nickname being given because there was always a big pot of beef soup on the stove for the use of the "boys," which was never allowed to cool day or night and a dip into which was free to anyone who came along, whether he had money or no. These were the days before the Salvation Army and Joe Beef's was the refuge for the "down and outs." Joe never turned a man away; he kept many through long winters; most of them paid up later; if any failed, the loss was set down as charity.

In course of time Joe gathered quite a menagerie and his place became one of the sights of the city for tourists, who, regaled on Canadian whiskey enjoyed many a wrassle between his pet bears, and contributed to the poor box, which was used in spring to buy new outfits for the winter derelicts. When the Salvation Army came along Joe invited them down to his place to hold services and always gave freely when the tambourine was passed round. Joe was not a "gentleman" in the social sense; but he was a gentle man in its true meaning; he never knowingly harbored a criminal; he never turned away a hungry man or woman.

Both he and his wife had "wakes" and great funerals. Mrs. McKiernan died first. Her "wake" lasted a full 24 hours. Then came the funeral, with a military band, which, as at a soldier's funeral, played dirges on the way to the cemetery and lively marches on the way back and a couple of hymns as the parade halted at the General Hospital to allow Joe to hand the many wreaths over to the patients. Joe's own funeral was not so colorful, but it was an event. "Prominent citizens" and "bums" marched behind the hearse paying tribute to the man who loved his fellow men and proved it day and night. Joe died a Protestant, having joined up with the Salvation Army, but the night before his funeral he was given a "wake" just as if he had died in his native Sligo. It was some "wake"; I know; I was there! The canteen soon disappeared; the animals were sold or killed; and soon there was no trace of Joe Beef but memory. Some day I hope to see a tablet on the Harbor Commissioner's building at Montreal recalling the fact that on its site there was once Joe Beef's canteen, which never turned a soul away, which fed the starving and which clothed the naked. Joe certainly deserves that much.

Eldorado Drops 6 Points-Toronto Trading Quiet

TO-DAY'S QUOTATIONS

QUOTATIONS COMPLETE

Toronto Stocks
BIGGAR & CRAWFORD

	High	Low	2.30
Br. Am. Oil	8	7⅞	7⅞
Bell Tel.	94⅝	..	..
Burt, F. N.	26⅝	..	..
B. C. Power	16B	..	..
Can. Cem.	3¼-½	..	..
C. P. R.	15⅛	15	15⅛
Can. Dredge	12B	..	..
Can. Malt	13½-14	..	..
Cockshutt	4B	..	..
Dom. Stores	17	16⅞	16⅞
Ford	7½	..	..
Can. Gyproc	2-2¼	..	..
Goodyear	62-7	..	..
Ham. Bridge	3	..	..
Walker, G & W.	4⅝	..	..
Int. Nickel	9⅛	9	9⅛
Int. Util. "A"	7¼B	..	..
Imp. Oil	9	8⅞	9
Imp. Tobacco	8	..	..
Con. Smelt	58¼	..	..
Laura S.	37	..	..
Loblaw	11⅛-⅛	..	..
Mont. L H & P.	30½-31	..	..
McC. Frontenac	8	..	..
Massey-Harris	3-3¼	..	..
Page Hersey	52S	..	..
Power Corp.	8-8½	..	..
Int. Pete	11½-12	..	..
Std. Steel	2¼B	..	..
C. Vinegar	15	..	..
Weston's Ltd.	19B	..	..
Steel of Can.	16¾-17	..	..
Brazilian	9⅛	9	9⅛

New York Stocks
BIGGAR & CRAWFORD

	High	Low	2.30
Atchison	42⅞	40¾	41
Allied Chem.	86⅜	83½	84⅝
Amer. Can.	59½	57⅞	58
Amer. Rad.	7	6¾	6¾
Amer. & For. P.	6⅞	6¾	6¾
Amer. Tel. & Tel	105	103¼	103⅝
Amer. Roll. Mills	8½	8¼	8¼
Anaconda Cop.	7⅜	7¼	7¼
Bordens	24¼	23⅝	23⅝
Bethlehem Steel.	15⅝	14⅞	14⅞
Briggs	4⅜	..	..
Can. Pacific	13¼	13	13
Chrysler	14⅜	14	14⅛
Col. Gas	16⅛	..	..
Cons. Gas.	61¾	60¼	60½
Dupont	39½	38⅜	38⅝
Gen. Electric	15⅜	15	15
Gen. Motors	18⅜	17⅛	17½
Inter. Nickel	8	7⅞	8
Inter. Tel. ¼ Tel.	7⅜	7	7
Mack Truck	18⅜	..	..
Inter. Harvester.	23¼	22¼	22¼
John Manville	21	20	20
Kennecott	9	8⅜	8⅞
Mont. Ward.	13⅞	13¼	13⅜
Nash Motors.	14½	14	14
N. Y. Central.	18½	17⅛	17⅛
North American	29¼	28½	28½
Pack Motors.	2½	..	..
Penns.	17⅞	16⅜	16⅜
Radio Corp.	5⅝	5⅛	5⅛
Sears Roebuck	20⅞	19⅛	19⅛
South. Pacific	17⅞	16⅝	16⅝
Stand. Brands	15⅛	..	..
Std. Oil, N.Y.	7¼	..	..
Std. Oil of N.J.	30⅝	30⅛	30⅛
Studebaker	4¼	4	4
Texas Gulf	24½	23¾	24⅛
Texas Corp.	13½	..	..
Timken Roll. B.	16⅝	16½	16⅝
Union Pacific.	74⅜	71	71
United Corp.	9⅞	8⅞	8⅞
U. S. Steel.	28¾	27¼	27⅝
Vanadium Corp.	12	11⅝	11⅝
Western Elec.	28⅞	27	28
Woolworth	35⅛	32½	32½
Yellow Cab	3¼	..	..

Toronto Mining
BIGGAR & CRAWFORD

	High	Low	2.30
Ajax	76-80	..	..
Amulet	16-18	..	..
Arno.	3	2⅞	3
Coast Copper	165-75	..	..
Dome.	14b	..	..
Falconbridge	185	..	..
Hollinger.	625	610	610
Howey	68	66	67½
Hudson Bay	340-55	..	..
Kirk. Lake.	33-4	..	..
Lake Shore	3300	3295	3295
McIntyre	2300	2275	2285
Man. Basin	2¼	..	..
San. Antonio	90	87	90
Mining Corp.	162	156	156
Newbec	4¼-½	..	..
Nipissing.	126-35	..	..
Noranda.	2020	2000	2020
Pend Oreille	55-62	..	..
Premier.	64	63	63
Sher. Gord.	37-9	..	..
Siscoe.	139	138	139
Sud. Basin.	60-70	..	..
Sylvanite	78½	77	78½
Teck-Hughes	418	415	415
Vipond	23-5	..	..
Ventures.	86	86	86
Waite-Acker.	50	..	..
Wright-Harg.	406	400	404

WHEAT

Chicago

	May	July	Sept.
Open	47¼	47¾	48⅛
Close	47	47	47¾

Winnipeg

	May.	July	Oct.
Open	45⅞	46⅛	47⅛
Close	45⅝	46⅜	47⅜

Liverpool

Due—¼ to ⅜ up.
Open—⅜ up.
Close—¼ to ⅝ lower.

Market Closing On All Exchanges

STANDARD EXCHANGE

TORONTO, Jan. 18.—(CP)—After churning about undecidedly through most of the day, stocks on the Standard Mining Market steadied and moved to a strong close today. Wright Hargraves and Ashley featured the bolds with substantial advances, all of which were not held. Good buying appeared also in some of the cheaper golds and the coppers were slightly stronger.

A minor sell-off in Eldorado carried the quotation down to 1.40 but before the close demand picked up and the price climbed to 1.45 to show a net loss of 1.

In the gold group Teck Hughes which traded ex-dividend yesterday was under demand and closed unchanged at 4.15. Wright Hargreaves, finished at 4.06, was up 7 while Lake Shore, Dome and Hollinger were steady and McIntyre a few cents stronger at 22.90.

A little buying in Noranda put the price up to 20.20, Nickel was quiet and the other copper shares were firm.

TORONTO EXCHANGE

TORONTO, Jan. 18 (C.P.)—The Toronto Stock Exchange declined to follow the fluctuations of Wall Street market to-day, and held to a fairly firm course, chalking up the odd gain in quiet trading. All the interlisted stocks closed higher, while the oils as a group were off color, chief weakness appearing in Supertest which was off ½ at 13. There was no explanation of the selling.

In the utilities Bell Telephone reported an advance to 95 and in the steels National Steel Car was strong and Steel of Canada Preferred picked up a point to 27.

A little activity developed in the beverage shares with prices holding fairly steady. Walkers Common closed unchanged at 4⅞ and Canada Malting slipped a small fraction to 13¾. In the interlisted group Consolidated Smelters fell back to 58¼. C.P.R. and Nickel were up ⅛, and Brazilian ¼.

WALL STREET

NEW YORK, Jan. 18 (A.P.)—After holding steady most of the day, stocks veered off in the late trading to-day and numerous losses of fractions to a few declines of more than 2 points were recorded. Union Pacific was down more than 2 and Woolworth yielded nearly 3. Losses of more than a point occurred in Consolidated Gas, Case, American Telephone, American Tobacco B, Air Reduction and Santa Fe. Fractions to a point were surrendered by U. S. Steel, New York Central, United Aircraft, Columbian Carbon, General Motors and Southern Pacific. Chesapeake and Ohio and American Can were steady. Transfers approximated 700,000 shares.

CHICAGO GRAIN

CHICAGO, Jan. 18. — (AP) — Wheat showed an early downward trend today, influenced by light moisture in dry sections of domestic winter crop territory southwest. Liverpool reports of expected large shipments from Argentina were also a bearish factor Opening unchanged to 3-8 off, wheat later declined all around.

Corn starte dat a shade lower to 1-8 higher and subsequently held near the initial limits.

Busting a Gasoline Bronc

Motorcycling on a flat track, that is, a track with unbanked curves, is not thrilling enough for this speed demon, "Putt" Mossman, of Hollywood, Calif., so he must ride his iron steed in the manner shown. "Putt" is the world's champion trick rider and has hitherto not given much attention to the racing angle. However, he will make his bebut on the speed track at Los Angeles, at the forthcoming meet.

Livestock-Produce Quotations

TORONTO LIVESTOCK.

TORONTO, Jan. 18 (C.P.). — Early trading on the Toronto Livestock market was slow to-day with an easier feeling. Cattle trade was slow, with cows and bulls lower. Calves steady; hogs unsettled; lambs slow; sheep firm.

Receipts were: Cattle 920; calves 150; hogs 1610; sheep and lambs 600.

Quotations as supplied by the Dominion Livestock Branch:

Steers, up to 1050 lbs., good and choice, $4 to $4.25; medium $3.25 to $3.75; common $2.50 to $3.25.

Steers, over 1050 lbs., good and choice $4 to $4.25; medium $3.50 to $4; common $3 to $3.50.

Heifers, good and choice $4 to $4.25; medium $3.25 to $3.75; common $2.50 to $3.25.

Fed calves, good $5.75 to $6; medium $4.50 to $5.50.

Cows, good, $2.50 to $2.75; medium $2.25 to $2.50; common $2 to $2.25; canners and cutters 75c to $1.50.

Bulls, good, $2.25 to $2.50; common $1.25 to $2.

Stocker and feeder steers, good, $3.25 to $3.50; common $2.50 to $3; milkers and springers, $25 to $45.

Veal calves, good and choice, $5.50 to $6.50; common and medium $3.50 to $5; grassers $1.75 to $2.25.

Hogs—No quotations.

Lambs—Good ewes and wethers, $6 to $6.25; heavies $4.50 to $5.50; bucks $4.50 to $5.50; culls $4 to $5.25.

Sheep, good light $2.25 to $3; heavies $2 to $2.25; culls $1 to $1.50.

TORONTO CHEESE.

TORONTO, Jan. 18.— (C.P.) — The Toronto wholesale cheese market was steady today, with dealers buying large, colored, paraffined and government grades at 10c.

Wholesalers offered cheese to retailers at the following prices: New large 11¼c; twins 11½c; triplets 11¾c; old large 17¾c; twins 18c; triplets 18¼c; medium large 15¼c; twins 15½c; triplets 15¾c.

FRUITS AND VEGETABLES

TORONTO, Jan. 18.—(CP)—The following wholesale prices on fruits and vegetables were supplied by White and Co., today: Domestic fruits—MacIntosh Reds, No. 1, per bushel $1.50 to $1.65; McIntosh Reds, No. 2, per bushel $1.00 to $1.25;; Spies, No. 1, per bushel $1 to $1.25; Spies, No. 2 per bushel 50c to 75c; Imported fruits — Texas grapefruit, per case, $4.50 to $5.00; California oranges, per case $4 to $5; domestic vegetables—beets, 11 qt. bask. 20c; carrots, 11 qt. basket 20c; green onions, per doz. 15c to 20c; cabbage, per doz. 30c to 35c; hothouse tomatoes, per lb. 18c to 20c; brussel sprouts, per qt. box 10c

FOREIGN EXCHANGE.

NEW YORK, January 18 (C.P.). —Prime commercial paper 1¼ per cent. Foreign exchange irregular. Demand rates: Great Britain 3.34⅛, France 3.90⅜, Italy 5.11⅛, Germany 23.76, Canada 87.06¼.

RENT PAYMENTS HEAD FRAUD LIST

(Continued from Page 1)

made false entries to the Government," counsel said.

Judge Hall found another $100 payment to Demers in July. "I suppose you say that is the same $100?" he asked.

"I swear it," witness replied.

"I know you do," retorted Mr. Williams. "You are either lying now or you have falsified your records, and I suggest your records are correct."

Witness yesterday had sworn he gave no cash to any person but two teamsters, Martin and Ginard. To-day he amended his previous evidence by adding that when orders specified drugs or milk he gave cash. Pressed by Mr. Williams, he admitted he had given cash to others and supplied several names.

WINNIPEG GRAIN.

WINNIPEG, January 18 (C.P.).—Wheat prices declined about ¼ cent in early trading to-day but lack of offerings brought values back near the end of the first hour. Early reports indicate that some export business was worked overnight.

Prices at mid-session were an even ¼c higher in all three wheat futures.

Support from the start was very thin, but was sufficient to boost prices from the low points and came mostly from export interests, commission houses with southern connection. Trading from the start was again dull, with operations pretty much a repetition of the past two days.

Liverpool wheat in the closing stages was ½d lower per 100 pounds while Buenos Aires at noon was ¼c to ⅝c lower per bushel.

DONIHEE'S BODY RECOVERED.

MORRISBURG Ont.— Discovery to-day of a partly submerged automobile in the canal here led to the discovery of the body of George Donihee 50 of Kingston, Ont., in the car.

Donihee was drowned when the car he was driving crashed through a small fence, and dropped about three feet into the canal.

TORONTO PRODUCE

TORONTO, Jan. 18. (CP) —The following quotations on produce delivered at Toronto were supplied by the United Farmers' Co-Operative Co., to-day: Eggs, extras doz., 22c; eggs, firsts doz., 20c; eggs, seconds doz., (cracked), 18c; pullet extras, doz., 16c; cream, No. 1. lb., (F.O.B.) 21¼ to 21½c; cream, No. 1, lb., (off truck) 21¼ to 21½c; butter, No. 1 solids, lb., 21¼ to 21½c; potatoes, per bag, 65c to 70c.

Y. M. C. A. PLAYS PROMINENT PART IN COMMUNITY

(Continued from Page 1)

their idle hours in the gymnasium, much to their own profit and to the benefit of the community.

"The general activities of the association have increased to a gratifying extent owing to the much more adequate facilities," he commented. During the year many staffs of local factories have been guests of the association and this policy is being continued this year.

The membership drive in the fall had brought the membership of the local Association to the highest point in its history. The membership in all departments is now 947, with the boys' department having a membership of 286. "A large number of our unemployed young men are being carried as they are unable to pay and would find it necessary to drop out, otherwise," stated Mr. Roper. "No young man or boy has been refused membership in the Association because of lack of funds."

Although the dormitories had been fairly well filled during the year, this department has felt the economic situation. Free accommodation has been given a large number of unfortunate young men, since during the period when the Red Cross Hostel is not operated the Association is the only available place where young men can secure a bed outside of the police station. Their only other recourse is the "jungle."

He reported that the bowling alleys under the direction of Allan Brown, have been the centre of intense activity.

Capacity Attendances.

The Sunday evening song service, which was instituted a year ago, has increased from an attendance of 40 to 245 and the capacity of the auditorium has been taxed each Sunday evening. The total attendance for the year was over 5,000 not including the two meetings at the Collegiate.

The financial situation of the association reflects the general economic situation, he reported. A considerable amount in membership is still outstanding, but many members are paying their fees in small instalments. "The budget for the coming year is being carefully considered by the Board of Directors and every possible economy will be effected to meet the present conditions," he stated.

Mr. Roper expressed his appreciation of the loyal support and cooperation he had received from the staff and directors of the Association.

J. H. Vernor expressed his gratification of the diversity and extent of the activities carried on by the Association, and G. A. Macdonald paid tribute to the splendid work of the staff.

In the report of the Physical Department, the splendid attendance at the classes in the gymnasium was emphasized, there being 279 class sessions with a total attendance of 5,734, not including those exercising on the floor when no classes were in progress. The handball court and wrestling have been in constant use daily. D. A. Loomis, physical director, was again director of Kawartha Boys' Camp, and reported that it had an altogether splendid season with attendance being greater than the previous year.

Reports were also made on the activities of the Leaders' Corps and the wrestling class.

The report of the Boys' Department showed that during the past two years its membership had increased from 192 to 286. Besides work in the gymnasium, hikes were held, and the games lobby was open for the schools boys until 6 o'clock in the evening. The Hi-Y Club of intermediate boys has also been active. Many have been instructed in swimming at the largely attended classes held under the supervision of J. C. McClenaghan, the Boys' Secretary. Handicraft clubs have been formed to interest the boys in all branches of handicraft activities and the annual Hobby Show was a complete success.

The Y's Men's Club also reported on its activities. The Ladies' Auxiliary of 27 members reported that during 1932 it had paid $250 toward the building fund. It was regretted that the ladies recorded the death of one of their members, Mrs. W. Davidson, who for many years was honarary president of the Ladies' Auxiliary.

Poultrymen Protest Thanksgiving Date

TORONTO, Jan. 18 (C.P.).—Declaring the changing in the date of Thanksgiving Day from November to October puts a severe handicap on the Canadian poultry trade, delegates to the Canadian Produce Association convention here to-day voted unanimously to petition the Government asking the dates be changed again.

Farmers found it impossible, the delegates said, to get their turkeys into fit condition by October, and when G. E. Douglas, London, Ont., moved the resolution, it was quickly adopted after brief discussion.

SUSPECTS ARE RELEASED.

TORONTO. — John Burlie and John O'Brien, held in custody for six weeks, were to-day released and the charges of armed robbery against them withdrawn.

The men were arrested in connection with a bank robbery at Flesherton. "The police are offering no evidence in this case and I ask the charge of armed robbery be withdrawn," said the Crown Attorney to-day.

TREAT WAS ON HIM.

KITCHENER, Ont.—Harry Flowers tried to be a good fellow. To-day, he regretted it. Flowers walked into the police station and offered Harvey Grasser, deputy chief, a bottle of beer. The officer promptly placed him under arrest. To-day he was fined $50 and costs, or in default of the fine, jail for one month.

PAYS HEAVY FINE

NIAGARA FALLS, Ont.—Oscar Strawn, Black Creek, was today fined $100 and cost for having illegal liquor in his possession. Provincial police last night discovered 72 bottles of rare liqueurs under the hayloft in straw's barn. "All the stuff was going over the river" he declared.

TRIO HELD FOR KNIFING

WINNIPEG. — Alleged to have attempted to murder Laurie Peppin, well-known local professional boxer, during a daring gun attack and knifing affray which took place in his suite, three gangster suspects, all recent arrivals in the city, are being held without bail by police pending investigation.

POLICE HUNT STORE ROBBERS

CALEDONIA, Ont., Jan. 18 (CP) Police are searching for two men who broke into Dunstall's grocery store at York Village and escaped with $15 worth of cigarettes, some chocolate bars and $3 in silver. Lorry Dunstall and his brother heard the intruders but thought their father was in the store.

PARTY ROBBER ARRESTED

HAMILTON. — Joe Oberman, charged with armed robbery and receiving stolen property in connection with the holdup of a group of card players, was remanded one week and bail fixed at $5,000 when he appeared in court to-day.

FIRE BUG REMANDED.

GUELPH, Ont.—Electing trial by a higher court Caspar Nocitra, local fruit dealer, was remanded until Friday on a charge of attempted arson when he appeared in police court to-day. Bail was refused. Police found a quantity of gasoline, explosives and a length of fuse in Nocitra's premises Sunday night.

PRISONERS—90 CENTS PER DAY.

TORONTO.—In the past 10 years the per diem maintenance cost per inmate of the penal institutions of Ontario has been decreased from 1.74.48 to 90 cents, a total departmental saving of $400,000 in expenditure over that period, it has been revealed by Hon. George H. Challies, Provincial Secretary.

IT PAYS TO BE DEAF

HAMILTON—Because he is deaf, Christopher Connolly, tobacconist, has his cash today. A man entered his store, mumbled something, and finally produced a small black gun. He had so much trouble trying to make Mr. Connolly understand him, however, he finally departed without getting anything.

COTTESLOE.

The regular meeting of Cottesloe Young People's Society was held on Monday evening. It was decided that the meeting to be held on January 30 would take the form of a mock trial. Robert Elliott outlined in a very interesting manner his visit to the Royal Winter Fair and the week-end spent in Guelph. This talk was instructive to all, but especially to the boys interested in judging competitions. The Bible reading was read by Beryl Clysdale. The topic was given by E. N. McDonald on the very live subject, "Have Citizens Any Responsibility for Unemployment?"

DIED

LANCASTER. — In Havelock, on Tuesday, Jan. 17, 1933, Clare Elizabeth Puffer, wife of T. P. Lancaster, M.P.P. of Peterborough County. Service at St. John's Anglican Church, Havelock, Friday, Jan. 20th, 1933, at two p.m. Interment at Norwood, Ontario.

You will find many things in the Classified Ads. of The Examiner.

NEARLY 50,000 FLU SUFFERERS ACROSS ONTARIO

At Least 20 Have Died of Pneumonia, Direct Result of Epidemic.

NORTH HIT WORST.

Over 5 Per Cent 18,000 Citizens in Sault Affected—Six Die in London.

(By the Canadian Press)

Ontario, slowly but surely, is recovering from a mild influenza epidemic which in the past few weeks has spread across the province. The most conservative estimate to-day placed the number of afflicted at present at between 25,000 and 50,000, while at least 20 persons have died from pneumonia which followed the epidemic.

Accurate count of the present cases is impossible, doctors declared to-day, since many persons have either fought off the effects while continuing at work, or remaining at home had "doctored" themselves to recovery.

The northern section of the province is suffering worst at present. At Callander, nine miles from North Bay, and the surrounding township of Himsworth, 200 cases are reported, while other outbreaks were reported from Gowganda and the mines north of Elk Lake.

Between five and 10 per cent. of Sault Ste. Marie's 18,000 residents are affected, although the peak is believed past.

Ottawa health officials declared there were a "large number" of cases in that city, but preferred not to make an estimate.

Windsor Schools Open.

No schools are closed at Windsor, and the illness was believed on the wane in that area. Three deaths on the Sarnia Indian Reserve were recorded, but conditions in that area were now nearly normal. The same condition prevailed in Chatham and Woodstock. School attendance was lower than usual in the latter city, but is now becoming normal.

Six persons died in London during the past two weeks from pneumonia developing from the flu. Fears of an outbreak were dispelled by more favorable reports. Health officials did not believe conditions were worse than in previous years.

School attendance at Kitchener was picking up, and the mild epidemic was occasioning no alarm at that point. Two were dead at Galt, but again conditions were regarded as normal.

No definite estimate of the cases was available at Stratford, but, unofficially, it was believed 3,000 persons were ill. Two deaths were reported from the district, but there were few cases among children.

As was the case in other communities, no estimate could be made for Toronto, where it is known thousands of citizens were suffering from the mild type of flu.

KNOX CHURCH CHOIR ELECTS TOM ALLEN

Annual Meeting of Church Choir is Held in Knox Church.

The annual meeting of Knox Church Choir was held on the evening of Jan. 12, with 34 members present. Reports were read and adopted and the election of officers for 1933 followed with Mr. John Donaldson taking the chair. The following officers were elected:

Hon. President, Rev. Mr. McDonald; President, Tom Allen; 1st Vice-President, Miss K. Benson; 2nd Vice-President, George Wallace; Secretary, Miss Alma Gerrard; Treasurer, J. Gerrard; Librarian, A. Armstrong; Convenor, Social Committee, Miss M. Ralston; Convenor Gown Committee, Miss M. Morton, H. McCannon.

A hearty vote of thanks was given by the choir to retiring officers.

A social hour followed with refreshments served by the social committee, with Miss Gladys Gerrard in charge. The evening closed by singing, "Blest Be the Tie That Binds."

COBOURG KNIGHTS VISIT PETERBORO

Pleasant Social Evening Held in Knights of Columbus Club Rooms.

Cobourg and Peterborough Knights of Columbus fraternized here last night in a pleasant social evening at the K. of C. Club, Simcoe street.

Dr. J. F. O'Brien, Grand Knight, of Peterborough Council, welcomed the visitors, and resigned the chair to Maurice McIntee, G.K. of Cobourg, who conducted the meeting assisted by his own staff of officers. A musical program was presented by the Cobourg members, and after the meeting both councils continued the social features of the visit until nearly midnight.

Lake Louise in Rocky Mountain Park, Alberta, is considered one of the most picturesque lakes in the world.

ADVERTISING for the MERCHANT of TO-DAY

Conducted by HAROLD S. EDGAR

A series of weekly articles on advertising and merchandising prepared for the merchants of Peterborough district with the co-operation of The Peterborough Examiner.

THE ADVERTISING OF TOILET ACCESSORIES

The last two articles have referred to the package medicines sold by the local druggist and dealer, and advertised to the public by the manufacturer, and no other class of manufactured products has been so persistently and effectively presented to the readers of this and other papers.

While drug store products have been largely medicines to make and keep you well, the drug store has also carried specialty lines to improve personal appearance and attractiveness. These products are brought to your notice in the magazines, the women's papers, and also to a more limited degree in the newspapers. On account of the limited advertising in your own papers it is very much to the interest of the local dealer that he tie up with this outside advertising through his own space in his local paper, his own windows and his store display.

TOOTH PASTES. Within the last twenty years the tooth cleanser section of the drug store has grown from a small corner on a shelf to two or more sections covering from 20 to 40 items. Many of these are tagged on to some other line and let ride without any definite publicity; others, whether part of family or alone, are advertised on their own account, some as straight cleaners and polishers, others with a medicinal angle. The list is too long to go into detail, but among those giving support to the dealer are Colgate, Forhan's Pepsodent, Kolynos Pebecco and Minty.

SOAPS. Here again some trade marked lines are advertised just as a good soap—Colgate, Cashmere Bouquet, Yardley's, Calay, Baby's Own, Infants' Delight, Pear's; others with medication added—Cuticura, Packer's, Glover's, Resinol, D.D.D.; some with a beautifying appeal—Woodbury's, Pompeian, Palmolive.

Men are not left out, and SHAVING CREAMS, STICKS AND LOTIONS have taken the place of the old cup soap with the shaving mug. There is about as large a choice in shaving soaps to-day as in tooth paste. Among the old standbys are Colgate and Williams' whose round cake was familiar to our grandfathers and who to-day will help you shave with stick or cream. Palmolive, Woodbury's and Listerine. The perfumers give us Yardley's, Pinaud's. The powder manufacturers, Mennen's and so on.

DEPILATORIES AND DEODORANTS are many—the best advertised perhaps being Odorono, Neet, Zip and Mum.

COSMETICS AND COLD CREAMS. Almost every perfume manufacturer and soap manufacturer is represented in the section devoted to these lines with a few specializing on certain items. Some of those names that have not been mentioned in relation to other products are Armand, Harriet Hubbard Ayer, Elcaya, Daggett & Ramsdell, Ingram, Roger & Gallet, Hudnut, etc.

POWDERS. In this list again are many well-known names associated with other products. We will mention only two that put out a special product for babies' comfort—Johnson & Johnson and Bauer & Black.

HAND LOTIONS. Among those best known are Campana's Italian Balm, of Canadian origin; Hind's Honey & Almond Cream, born in Maine; and Frostilla, the ownership of which is divided between United States and Canadian interests.

HAIR TONICS, SHAMPOOS, DYES, ETC., cover a wide range with many well-known names.

MANICURE SPECIALTIES. Cutex and Glazo are advertised lines.

DYES have always been carried in drug and other stores, and in grandmother's time were used to dye dresses to be made over for the juniors, and when they had served their day as clothing were again dyed all the colors of the rainbow and appeared in mats and rag carpets. To-day with lighter colors and tints in all the pastel shades, they are the standby of the younger group. The new dyes and the older ones simplified are much easier to use. The older dyes—Diamond, Putnam's and Dyola—are side by side with Aladin, Tintex, Sunset, Twink and Rit.

FOUNTAIN PENS, SAFETY RAZORS AND BLADES are important drug store lines—with Waterman pens as probably the oldest and giving most advertising support to the dealer—with Parker and Wahl close seconds. In razor blades—Gillette, Pal and Valet are persistent advertisers and also assist the dealer with striking window display material.

Give the customer what she asks for is the generally accepted rule in successful retailing to-day, and the druggist lives up to this rule in spite of the multitudinous brands he must carry.

Next Week—It's Your Job to Sell It

Mr. Edgar will be glad to answer questions in this column, if readers will address their communications in care of this paper. Confidential replies can be arranged through the editor.—(Copyright).

VALUES —

Many a household has articles which have been replaced by new ones, yet the old ones may be of value to another.

Why not insert a small classified ad. in these columns, the cost is not great and the results—well, two parties will be satisfied. Remember — IT PAYS TO ADVERTISE.

Phone 1600—and we will do the rest

SEYMOUR UNITED CHURCH CIRCUIT SHOWS FINE REPORT FOR 1933

Increase Shown at All Points at Annual Congregational Meetings.

INCREASED MEMBERSHIP.

(By Examiner Staff Correspondent)

CAMPBELLFORD, Jan. 18. — A year of good work and progress in every phase of church activity and sound financial standing was revealed at the annual meetings of the Seymour United church charges comprising Zion, Stephens and Tabernacle churches, held during the past few days and over which the pastor Rev. F. G. MacTavish presided. Not only have church organizations increased their activities, in some cases registering an increased financial balance over the previous year but church attendance at all points has been splendidly retained, each congregation expressing their appreciation of the services of their pastor.

Zion Church

At Zion church the meeting was held on Thursday last, the report of the Board of Stewards showing a balance on hand of $146, registering an increase over last year of approximately $30. All organizations connected with this congregation have been very active and progressive during the past year. The Women's Association carried over a balance of $31.60 and show by their records that they have been very liberal in their giving to the church at home and abroad. The League has also had a splendid year holding 42 meetings during the past twelve months with an average attendance of 43.

The Sunday School has done good work, the officers elected by that body for 1933 being: Superintendent, Fred Barnum; secretary, George Brunton; treasurer, Miss Laura Watson.

Stephen's Church

The meeting at this point was held on Friday last and largely attended. The Board of Stewards reported a balance on hand of $142, all financial obligations for the year having been met. The League at this point has also done excellent work as well as the W.M.S. who apart from their church obligations have given their central board $80.

The Sunday School has shown a great deal of activity during the past year, officers for 1933 being elected as follows: Superintendent, Frank Heagle; secretary, Mrs. Clifford Heagle; treasurer, Roy Odie.

Tabernacle Church

At this meeting, which was held on Monday evening, a supper was served by the congregation, the number present registering about seventy. The Steward's report showed a balance on hand of $267 which is an increase over the previous year of $37.

The Women's Association also registered an increase in their bank balance, this year's figure being given at $206. The League and Sunday School all have had progressive years and show substantial financial balances on hand.

Officers for the Sunday School at this point were elected as follows: Superintendent, Orville Grills; secretary, Miss Bessie Grills; ;treasurer, Miss Muriel Peake.

The report of the session, given by the Rev. MacTavish and covering the whole charge, shows that constructive progress and increases have been made all along the line. There are a total of 117 families on the charge, the membership roll being an ncrease over last year of 18, Seventeen have been admitted to church membership on profession of faith and one by letter.

A total of 481 pastoral calls have been made by the pastor; 11 weddings solemnized; and the sacrament of baptism administered to 5 infants. Five funerals have been conducted during the past year, two of which were in the town of Campbellford.

Although the books are open until the end of January 15 is expected that missionary given to the M. and M. Fund will total approximately $400. Attendances at all points have retained last year's standards, one point having registered an average increase. The communicant roll at all points in 1932 also show an increase over the previous year.

P. S. EWING IS CHOSEN CLERK

G. A. Dawe Appointed Percy Township Treasurer at Council Meeting.

SYKES IS ASSESSOR

(Examiner Correspondence.)

WARKWORTH, Ont., Jan. 18.—The municipal council of the township of Percy met in the town hall here on Monday, when each took his declaration of office for the year 1933. C. H. Curtis, reeve, was in the chair, other members present were, C. J. Boyce, deputy reeve, U. E. Wartman, Ray R. Mallory and W. H. Nelson, Councillors.

Communications

Department, re weed control; Ontario Bridge Co., Ltd; S. L. Squire, re Ontario Good Road Convention; Pedlar People; applications for positions.

The following appointments were made:

Township clerk: P. S. Ewing.
Treasurer: G. A. Dawe.
Assessor: J. A. Sykes.
Auditor: Charles E. Bowen, S. T. Dingman.
Caretaker: William Duncan.
Sanitary inspectors: Felix Convey (Northern Division); D. W. Barret, (Southern Division.)
Weed inspector: John O'Reilly.
School attendance officer: Thos. A. Allen.
Sheep valuators: R. Honey and J. F. Diamond.

Moved by Nelson, seconded by Wartman, that the collector's time for extending the roll for 1932 be extended to Feb. 7th, 1933.—Carried.

Moved by Nelson, seconded by Wartman that the clerk be authorized to call for tenders for the following:

10 cords of body hardwood, 24 in. long, and sound.
3,000 feet of 3 inch pine plank, 16 feet long.
5,000 feet of 4 inch pine or cedar plank, 16 feet long.
15 pieces of cedar, 20 feet long, 10 inches at small end.
15 pieces of cedar, 16 feet long, 10 inches at small end.

The lowest or any tender not necessarily accepted. All material to be sound. Tenders to close Jan. 20 at 12 o'clock noon to be delivered at the town hall.

Moved by Boyce, seconded by Mallory, that at the first special meeting called by the reeve, which will be very shortly, the whole question of the system of conducting the road work be given full consideration by this council.—Carried.

Moved by Nelson, seconded by Nelson, that the reeve and the deputy reeve be a committee to examine the treasurer's bonds and report back to this council at the next regular meeting.—Carried.

Moved by Wartman, seconded by Nelson that the reeve be appointed to secure cot for cell in town hall; also an extension light in the closet.—Carried.

Moved by Boyce, seconded by Nelson, that the reeve and Councillor Mallory get legal information concerning the question of licensing transient grain grinders and report to this council at a special meeting to be called by the reeve. —Carried.

Moved by Boyce, seconded by Wartman, that the councillors' salary be reduced to $80 per annum for the year 1933.

Moved by Mallory, seconded by Nelson, that the clerk be instructed ed to purchase the 1927 statutes, and the amendments to date.—Carried.

Moved by Nelson, seconded by Mallory, that the reeve, clerk and treasurer sign cheques on the Royal Bank of Canada in favor of the following parties, namely, for the Township of Percy:

F. H. Huycke, election acct	$ 17.40
G. Grant Allen, election acct	18.00
W. M. Bailey, election acct.	16.70
Herbert Oliver, election acct	16.60
Gordon Johnston,election acct	18.40
Edward Duff, election acct	14.80
Hydro System, t. hall lights	11.07
Telephone System, tel. acct	3.58
J. J. Leonard, care transient	1.75
John McMillan, work on orad	1.50
C. E. Meiklejohn, work t. hall	5.40
John McCubbin, sal. as supt	10.50
Alfred Merrell, loan repaid	1000.00
Wm. Duncan, care of hall..	3.00
Total..	$1136.70

Moved by Nelson, seconded by Wartman, that this council do now adjourn to meet on Tuesday, Feb. 7th, at 10 a.m.—Carried.

Ladies' Association.

The annual business meeting of the Ladies' Association of St. Paul's church, was held on Thursday afternoon, at the home of Mrs. F. H. Moore. A large number of ladies were present.

The most important feature of the business was the election of officers, which are as follows:

President: Mrs. George Walker.
First vice: Mrs. William Shaw.
Corresponding secretary: Mrs. A. M. Smale.
Recording secretary: Mrs. B. F. Kellogg.
Treasurer: Mrs. W. H. Smooker.
Auditors: Mrs. E. Edgar and Mrs. B. Buchanan.

Mr. J. F. Freure, manager of the Royal Bank, Espanola, former bank manager, was in town on Thursday, renewing greetings with friends and acquaintances.

Miss Rhoda Phillips of Grafton, is visiting her friend, Mrs. George Osborne.

The members of the Ladies' Guild of St. John's Anglican church, met at the home of Mrs. R. Sloggett, on Thursday afternoon.

Norwood

Mr. and Mrs. J. S. Kidd spent Monday at the latter's home at Nassau.

Mrs. E. N. McDonald and Mrs. William Forsythe are attending the Peterborough Presbyterial meetings in Peterborough this week.

Mr. Morrison Barr spent Sunday at the home of Mr. and Mrs. M. Gollogher.

Mr. and Mrs. Allan Payne and daughter, Mary, of Warsaw, spent Sunday with Mr. and Mrs. Merl Clysdale.

Mr. and Mrs. Lorne Webster, of Lakefield, were the Sunday guests of Mr. and Mrs. Albert Webster.

CAMPBELLFORD

NEWS ITEMS FOR THE TRENT TOWN DISTRICT

Commandant Lilly Lawson of the Salvation Army, who was stationed in Campbellford some years ago and who is now on her way to the Old Country, arrived in town on Monday and is spending a few days at the home of Mr. and Mrs. I. Boyde and also visiting a few of her old friends. The Commandant has spent the past eighteen years in the West having had the command of many corps; her last appointment being that of Secretary of the Trade Department in the city of Winnipeg, Manitoba.

Miss Lena Armstrong, R.N., has returned to New York after spending the holidays with her father, Mr. W. J. Armstrong, and other relatives in town.

The A.Y.P.A. of Christ Church held their regular meeting on Monday evening, but owing to summer weather conditions the scheduled sleigh ride did not take place. Instead the organization as a body attended the movies, afterward adjourning to the Parish Hall, where a pork and bean supper was indulged in.

The regular district quarterly meeting and a Christian workers' convention of the Peterborough district will be held in the Free Methodist Church, Campbellford, from January 19 to 22. All ministers of the district will be present; the conference being under the care of District Elder Rev. A. Ball.

NON-CONTRIBUTORY

(Continued from Page 1)

inion-Provincial Conference yesterday afternoon.

The delegation numbered 20, including two women. In addition to the Prime Minister, Hon. Hugh Guthrie, Minister of Justice, and Hon. W. A. Gordon, Minister of Labor, were present.

While the committee was presenting its views, about 75 other "marchers" remained outside the Parliament buildings.

FAIRMOUNT

Mr. and Mrs. J. O. Bell entertained friends on Wednesday.

Mrs. Robert Hooton returned on Saturday after spending a few days with friends in Peterborough.

Mr. G. H. Hooton motored to Toronto on Monday.

Mr. H. Campbell of Peterborough, has been spending a short time with his sister Mrs. A. Johnston.

Mrs. M. Hooton spent Sunday evening with her daughter, Mrs. H. McArthur.

Miss Nine Johnston entertained a number of friends on Thursday evening.

Get Rid of That

SORE THROAT!

Any little soreness in the throat grows rapidly worse if neglected. Crush some tablets of Aspirin in some water, and gargle at once. This gives you instant relief, and reduces danger from infection. One good gargle and you can feel safe. If all soreness is not gone promptly, repeat. There's usually a cold with the sore throat, so take two tablets to throw off your cold, headache, stiffness or other cold symptoms. Aspirin relieves neuralgia, neuritis, too. Use it freely; it does not hurt the heart.

ASPIRIN

TRADE-MARK REG. IN CANADA

BAYER

Are you tired, Run-down, Irritable? Constipation steals your energy!

Thousands of sufferers from constipation have captured new health and vitality with Quaker Bran . . . a pleasant, *natural* corrective for constipation.

Gentle, safe and effective . . . It stimulates sluggish intestinal muscles . . . produces regular healthy bowel movement. Eat Quaker *Natural* Bran with your regular cereal or in delicious muffins and cookies.

A booklet of easy recipes is in every package.

Remember, Quaker Bran is different from all *prepared* bran cereals. It is pure bran, uncooked—untreated—unadulterated. For these reasons it is definitely richer in mineral and vitamin content.

QUAKER BRAN

Pure, *Natural*, packaged bran. 2526

CERTIFICATES ARE PRESENTED BY DR. BLAGRAVE

Ninth Annual Presentation of Certificates is Held in St. John's Parish Hall.

GIVE RECITAL.

Following upon a delightful recital of vocal and instrumental music, the ninth annual presentation of certificates to successful contestants of the 1931-32 music examinations was last evening undertaken by Venerable Archdeacon R. C Blagrave, D.D. in the presence of a number of people who had gathered for the occasion at St. John's Parish Hall.

The program which was both varied and well-presented, was headed by a pianoforte solo "Barcarolle (Duverney)" by Violet A. Todd. The item was well received as also were those succeeding it, as follows: "Smilin' Through" (Penn.) vocal solo by Donald Perks, boy soprano, accompanied by Frederic G. Mann, L. Mus.; Minuet in G (Beethoven), Arthur Barnes violin, accompanied at the piano by Miss L. Bacon; Dorothy (Smith) pianoforte solo by Miss D. P. Starr; The Chorister (Sullivan), vocal solo, Robert Kay; The Cloistered Nun (Hayes) pianoforte solo by Fred Hooper; Bells Across the Water (Martin) pianoforte solo by Keith McElroy; O Dry Those Tears (T. Del Riego), vocal solo Gerald Perks; Concert Polonaise (Engleman), pianoforte solo Irwin J. Luther; Fifth Nocturne (Leybach), pianoforte solo, Miss C. Milby; The Floral Dance (Moss), vocal solo Mrs. E. Barrick; Liebestraum (Liszt), pianoforte solo Miss D. Vivash; Concerto in E. Minor (Chopin) pianofore solo, Miss E. Stacey; The Better Land (Cowen), vocal solo, Victor Coleman; Novelletten in F (Schuman), pianoforte solo, Clairmont Morgan; Claire de Lune (Debussy), pianoforte solo Miss L. Bacon.

Of the following pupils, among whom were a large number representative of the younger musicians of the city, all were taught by Frederic G. Mann, L. Mus., with the exception of Arthur Barnes, who is a pupil of Stanley Northrop; Audrey Dainton and Donald Perks, both pupils of Miss L. Bacon, A.T. C.M., and Josie Veneranda, pupil of Miss Eleanor Grisdale, L.D.C.M. The following certificates were presented:

McGill University Faculty of Music

Piano: Miss E. Stacey, Keith McElroy, Miss Mary Pirie, Fred Hooper.

Theory: Miss D. Vivash, I. J. Luther, Miss E. Stacey (Honors), Keith McElroy (Honors), Fred Hooper (Honors), Miss Mary Pirie (Honors).

Singing: Mrs. E. Barrick, Gerald Perks.

Violin: Arthur Barnes.

Dominion College of Music

Piano:: Miss D. Vivash (Honors), Miss C. Milby (Honors), Mrs. Copping, Miss P. Starr, Audrey Dainton, Violet A. Todd, Josie Veneranda, Robt. Kay, Donald Perks.

Organ: Irwin J. Luther.

Toronto Conservatory of Music

Associate: (Piano Finals)—Miss Bacon.

Theory. (Intermediate) — Miss Lily Bacon.

Theory (Intermediate)—Miss Musa Cox (Honors), Clairmont Morgan (Honors); (Elementary) —Albert Stephen (Honors).

BETHANY.

Mr. Keith Thorndyke spent the week-end the guest of friends in Toronto.

A large number attended from Bethany the farm sale of Mr. J. Neals on Monday, when Mr. Herbert Preston purchased the property.

Misses Hannah and E. Staples, of Toronto, have purchased the new house erected by Mr. W. Rowland on Queen street, Mr. L. Staples having purchased from them their former home on Front street.

Crokinole Party Is Greatly Enjoyed

FENELLA, Jan. 18 (Examiner Correspondence). — A crokinole party, under the aid of the Women's Missionary Society, was held in the community hall, Fenella, on Friday evening. Miss Muriel Macklin was timekeeper; and Messrs. H. Sherwin and N. C. Seach were scorers; doorkeepers, Messrs. John Cowling and Jas. Knox. There were twelve tables. The winners were Mr. Jas. Curtis, whose prize was a tie, donated by Mrs. G. Montgomery and Miss Ruby Blodgett of Roseneath won the lady's prize, a pretty dish, donated by Mrs. Hugh Sherwin.

TRAGEDY HIDDEN IN SUICIDE CASE

Servant Depicts True Story Surrounding Death of Trotzky's Daughter.

GERMAN VERSION FALSE.

ISTANBUL, Turkey, Jan. 18. — (C.P.). — Tragedy of one of Leon Trotzky daughters and one of the greatest griefs in the former Russian leader's tumultous life was outlined to-day by a member of the Bolshevist's household on Prinkipo Island.

The true story of the suicide in Berlin of Sinaida Wolkow reads like the most sombre pages of the most sombre Russian writer.

She was the wife of a Russian school teacher who was exiled to Siberia because of his faithfulness to Trotzky, the servant said, adding that a large part of the German version of the death was false and colored by political and police considerations.

Because Mme. Wolkow suffered from tuberculosis and because her sister Nina died of the disease, her parents struggled to arrange for medical treatment abroad.

In 1931 she was allowed to join her father in his exile home. She brought with her her five-year-old son. It took 10 months of negotiation, however, to obtain a visa for a trip to Germany, where the invalid, with both of her lungs affected, went for treatment.

Hoped To Join Husband.

Physically improved after a lung operation, she hoped to return to Russia and join her exiled husband and little daughter.

Doctors believed the woman might be saved if she could have her son with her, but it took six months of negotiations by Istanbul Consuls with officials in countries through which he would travel before permission for him to join her was granted.

Hardly had the boy joined his mother when Berlin police ordered she leave Germany immediately. Her lawyer effected a six weeks' delay before the expulsion of the visa could be granted.

The blow was a terrible one to the invalid, the servant said. She was convinced no other European country would receive her, and believed the only solution would be suicide.

WARKWORTH.

A meeting of the Library Board was held on January 13 for the purpose of engaging a librarian. It was unanimously decided that the application of Miss Blanche Baker be accepted, which position Miss Baker accepted.

Born—On Sunday, January 16, to Mr. and Mrs. Harold Nelson, a daughter.

Mrs. George Dawe is spending a week with her daughter, Mrs. (Rev.) L. H. Fowler, Lancaster.

Mrs. Alec Mowat had the misfortune to fall down cellar steps which caused a cracked hip bone.

Mrs. John Seguire is visiting Mr. and Mrs. Ed. Seguire, of Brockville.

Mr. and Mrs. Grant Allen are spending a few days in Toronto.

Mr. and Mrs. Cyril Churchley and family and Miss Annie Grant visited Mrs. Churchley's parents, Oshawa, on Sunday.

Palpitation of the Heart Nerves Bad - Could Not Sleep

Mrs. Fred Bingham, Swift Current, Sask., writes:—"I was bothered with palpitation of the heart, and my nerves were so bad I could not sleep.

I was getting desperate and confided my trouble to a friend who recommended me to use Milburn's Heart and Nerve Pills. I purchased a box and got such relief I would gladly recommend them to all who are troubled as I was."

For sale at all drug and general stores; put up only by The T. Milburn Co., Ltd., Toronto, Ont.

INSTITUTE MEETS AT MILLBROOK

Mrs. Robert Brown is Hostess at First Meeting of the Year.

MILLBROOK, Jan. 18 (Examiner Correspondence).—Mrs. Robert Brown was hostess for the opening meeting of the new year of the local branch of the Women's Institute, the president, Mrs. J. L. Byam, taking the chair, and the roll being answered with a block for a quilt.

The secretary, Mrs. George Fallis, reported twenty boxes of Christmas cheer sent out, besides some cards conveying messages of greeting and goodwill, and the president reported having replaced the articles used in the layette presented to the local hospital.

Mrs. W. H. Armstrong personally thanked the branch for the fruit, etc., sent her during her recent illness, and also mentioned appreciation of a Christmas card from a veteran member, Mrs. J. McBride, who is not always able to attend the regular meetings. The request of the Department to set a date when the Millbrook W.I. would like to have the speaker for the summer series of meetings ed to the decision to mention the first week in June, and on motion it was also decided to invite the Bailieboro branch to join with the local society for the gathering. Millbrook members were guests of the Bailieboro ladies last June. The president promised immediate attention to the matter of dishes for the town hall for the use of transients, and the matter of renting the rink one afternoon each week for the children of the community, up to ten years of age, to enjoy skating, met with a sympathetic response, the motion to take the Cosmos ice each Friday afternoon, from three to five, being carried readily. Someone will be appointed each week to supervise the young skaters and set that there is no abuse either of ice or any other part of the rink property.

The matter of joining with the municipal council in an entertainment and dance for relief purposes in the village was decided upon, the president and Mrs. Harkness to interview Councillor P. I. Bentley, chairman of the relief committee, regarding the matter.

The program was under the direction of Mrs. C. Thorndyke, who gave a reading, Mrs. W. H. Armstrong bringing a message from the new president of the Federated Institutes for Ontario, Mrs. Culloton, of Lorne Park, and Miss Bernice Smith giving a reading, "I Like the Depression." Mrs. F. J. Smith will be hostess for the February meeting, and the topic will be a study of community activities under the direction of the convenor of the standing committee on that subject.

Mrs. H. A. Earle and Mrs. R. J. McKnight sponsored the vote of thanks to the hostess, Mrs. Brown, and to the program committee, for the hospitality extended and the excellent meeting enjoyed, a hearty outburst of applause showing general approval.

Bailieboro

The young people of the locality held a jolly skating party at Barnard's Landing, Rice Lake, on Friday evening. The boys had cleaned a large rink off and the ice was in perfect condition. A huge bonfire was lighted and a delightful skate was enjoyed by all.

Among those present were Mr. and Mrs. C. Barnard, Misses C. and M. Seens, Misses W. Watt, A. Barnard, I. Jewison, J. Muncey, Mrs. W. D. Hibbard, and Messrs. L. and M. Jewison, W. and S. Lang, H. Seens, H. Jewison, A. Watt, M. Perrin, C. and H. Lang, S. and L. Johnston, D. Taylor, C. Roberts, K. and N. McMahon, S. Fry, N. Fry, and others.

Mr. and Mrs. Mark Wickett and son, of Port Hope, were guests on Sunday of Mr. and Mrs. N. Thompson.

Mr. A. Deyell, of Peterborough, spent the week-end the guest of his parents, Mr. and Mrs. R. Deyell.

Mrs. W. Atchison visited at the home of her daughter, Mrs. G. Tabscott, on Sunday.

Mr. W. Howson is attending the Ontario Agricultural College at Guelph.

Several of the residents of the village are having their homes wired for electricity. Mr. J. W. Moncrief has recently had his home wired. The United Church has had the lights installed and the Anglican church wardens have let the contract to have lights installed.

Mrs. M. B. Perrin is visiting friends in Peterborough this week.

A number of the young people of the village spent Saturday evening skating on Bewdley rink.

Mr. Frank Barnard was a visitor to Port Hope on Friday evening.

Mr. and Mrs. J. Willan were guests on Sunday evening of Mr. and Mrs. J. Roddy.

Miss I. Dawson has returned to Toronto after spending the holidays the guest of her parents, Mr. and Mrs. C. Dawson.

Messrs. A. Watt, L. Jewison and A. Dawson and I. Muspratt, who are members of the local hockey club, have signed with the Millbrook club and are putting on a brilliant exhibition of hockey with the Millbrook club this season.

Mrs. Lunney, of Lindsay, visited friends in the village on Sunday.

Mr. and Mrs. B. Wood, of Fraserville, were guests of Mr. and Mrs. J. W. White on Sunday.

Mr. and Mrs. L. Larmer, of Oshawa, were guests of Mr. J. Porter and Mrs. B. Dawson on Sunday.

Mrs. Allen spent Sunday the guest of friends in Peterborough.

Anniversary service was held in the Anglican church on Sunday evening.

Mr. A. Larmer, of Oshawa, spent Sunday the guest of his aunt, Mrs. B. Dawson.

Mr. W. G. Waterman, of Fraserville, attended the evening service at the United church on Sunday.

The village boys held a game of hockey at Rice Lake on Saturday.

Messrs. E. Dawson and W. Wood attended the evening service in the Anglican church on Sunday.

Mrs. R. Falls visited friends in Toronto on Saturday.

Mr. and Mrs. M. B. Perrin were visitors to Toronto on Saturday.

Mr. Hie, of Cobourg, was the week-end guest of his son, Mr. F. Hie.

A number of the Indians living on the Caughnawaga reserve, south of Montreal, are experts in steel erection work.

MRS. J. McCRACKEN IS 78 YEARS OLD

Social Held at Home of Mr. and Mrs. Will Parker, Warkworth, in Honor of Event.

(Examiner Correspondence.)

WARKWORTH, Ont., Jan. 18. — A very pleasant time was spent at the home of Mr. and Mrs. Will Potter on Thursday evening, when 18 near relatives of Mrs. James McCracken gathered to celebrate with her, her seventy-eighth birthday. At six o'clock the guests sat down at a beautifully decorated table in the centre of which was a three-storey birthday cake, decorated with candles.

The hostess, daughter of Mrs. McCracken, served an excellent dinner, after which the evening was spent in community singing, and a social time together.

Mrs. McCracken also received eighty cards of good wishes from friends and realtives, and also an illuminated address from the Dartford W.M.S. of which she was a former life member.

St. John's Guild.

The annual meeting of St. John's Anglican Guild was held on Thursday afternoon at the home of Mrs. R. Sloggett, with a good attendance. Mrs. F. H. Menerilly, the President, opened the meeting with prayer and after the general business was discussed, the following officers were elected for the coming year:

Hon. President: Mrs. (Rev.) Floyd.
President: Mrs. Harry Brooks.
Vice-President: Mrs. William Duncan.
Secretary: Miss L. Brooks.
Treasurer: Mrs. J. W. Mowat.
Corresponding Secretary: Miss Blanche Baker.

The society has been most successful during the year in the work it has accomplished as revealed by the annual reports.

Rev. W. Floyd closed the meeting with prayer after which the hostess served a dainty lunch.

Mr. and Mrs. T. S. Baker visited his parents, Mr. and Mrs. W. J. Baker, on Friday.

Bladder Weakness Troublesome Nights Swiftly Relieved

If you are troubled with a burning sensation, Bladder Weakness, frequent daily annoyance, getting-up-nights, dull pains in back, lower abdomen, and down through groins — you should try the amazing value of Dr. Southworth's "Uratabs" and see what a wonderful difference they make! If this grand old formula of a well-known Physician brings you the swift and satisfying comfort it has brought to dozens of others, you surely will be thankful and very well pleased. If it does not satisfy, the druggist that supplied you is authorized to return your money on first box purchased. This gives you a ten-day test of "Uratabs" without risk of cost unless pleased with results—so, if you would know the joys of peaceful, restful sleep and a normal, healthy bladder, start the test to-day. Any good druggist can supply you.

TAX COLLECTOR'S TIME IS EXTENDED

Several Communications Read at First Meeting of Manvers Council.

(Examiner Correspondence)

BETHANY, Jan. 18—The members of the Municipal Council of the Township of Manvers met recently, the following taking the necessary declaration of office: Reeve Fred S. Gray; Deputy Reeve J. C. Cumiskey; Councillors William J. Boggs, Willard Skuce and Herbert Neals.

Cumiskey - Boggs: That Clerk write to Clerk of Ops and inform them that this council do not provide culverts for entering into private property and further that neither township spend more than $10 on one job without consulting the other.

Neals-Bogg: That the clerk be instructed to order dog tags and other supplies needed.

Neals-Boggs: That the reeve, deputy reeve and clerk attend a conference with solicitor re Patterson writ.

Cumiskey-Neals:: That the collector's time be extended to February 2 for returning roll.

Cumiskey-Boggs: That membership fee be paid to Ontario Good Roads Association.

Cumiskey-Neals: That Charles Davis be reappointed caretaker of Hall.

Boggs-Skuce: That any members of the council having business for the township outside of the municipality be paid $2 and expenses.

By-law 1084 to appoint auditors for the Township of Manvers, O. Grandy and Wilbert McMullen; by-law 1085 to appoint A. H. Monk a member of the Board of Health; by-law 1086 to appoint fence viewers, pound keepers and sheep valuators also school attendance officer for 1933 were passed.

Young's Point

Miss Aileen Young spent the week-end with friends in Peterborough.

Mr. Ward Livingstone, of Detroit, Mich., is a guest at the home of Mr. and Mrs. A. Wilson in the village.

Mrs. Drain and her son, Clarence, of Peterborough, were the guests on Thursday evening at the home of Mr. and Mrs. Dave Darling.

Mrs. Edward Young and son, Jack, are the guests for a few days of friends in Douro township.

Mr. and Mrs. Percy Darling, of Lakefield, were guests of Mr. and Mrs. Dave Darling on Sunday.

Mr. Harold Young is spending a few days with friends in Toronto.

Mr. R. F. Downey, of Peterborough, visited the local school on Monday.

On Thursday evening the local hockey club is holding a card-party and dance in Mr. Edward Young's hall. Proceeds are to go towards the expense of the local skating-rink.

Mothers, Mix This At Home for a Bad Cough

Saves $2. So Easy! No Cooking!

You'll be pleasantly surprised when you make up this simple home mixture and try it for a distressing cough. It's no trouble to mix, and costs but a trifle, yet it can be depended upon to give quick and lasting relief.

Make a syrup by stirring 2 cups of granulated sugar and one cup of water for a few moments until dissolved. No cooking needed. Get 2½ ounces of Pinex from any druggist, put it into a 16 oz. bottle, and fill up with your sugar syrup. The 16 ounces thus made costs no more than a small bottle of ready-made medicine, yet it is the most effective remedy that money can buy. Keeps perfectly and tastes fine.

This simple remedy has a remarkable three-fold action. It soothes and heals the inflamed membranes, loosens the germ-laden phlegm, and clears the air passages. Thus it makes breathing easy, and lets you get restful sleep.

Pinex is a compound of Norway Pine, in concentrated form, famous as a healing agent for throat membranes. It is guaranteed to give prompt relief or money refunded.

Man Wins Battle With Kidney Acids

Sleeps Like a Baby—Feels Fine—Uses Guaranteed Cystex Test.

Thousands of men and women are getting back on their feet, sleeping fine and feeling younger by discovering how simple it is to combat Getting Up Nights, Backache, Leg Pains, Nervousness, Stiffness, Neuralgia, Burning, Smarting, Uric Acid, Rheumatism, and Kidney and Bladder trouble, with a Doctor's prescription called Cystex (Siss-tex). Works fast; circulating through system in 15 minutes, often giving amazing benefits in 24 to 48 hours. Try it under the fair-play guarantee to fix you up or money back on return of empty package. Cystex is only 75c at druggists.

MRS. WILLIAM FORSYTHE REPRESENTS COTTESLOE

The January meeting of the W. M. S. was held on Wednesday afternoon at the home of Mrs. Jack Kidd. The vice-president, Mrs. Johnson Blakley took charge. A Bible reading was given by Mrs. Kidd. Mrs. John E. Gallagher sang "His Way with Thee," in her usual pleasing manner. Mrs. E. N. McDonald gave a very interesting account of the first chapter in the Study Book, "His Dominion of Canada." Mrs. William Forsythe was appointed a delegate to the Presbyterial to be held next week in Peterborough.

The next meeting is to be at the home of Mrs. Albert Webster. At the close Mrs. Kidd, assisted by Mrs. John E. Gallagher served dainty refreshments and a social hour was spent.

Cheese manufactured in Prince Edward Island last year graded slightly better than 96 per cent No. 1, and was the highest quality ever produced in the province.

That child's COLD —don't let it go too far

It may be "just a chill" —but it may be a warning of graver troubles. Better put her on Virol at once —Virol will strengthen a child if anything can.

For more than 30 years doctors and parents have used Virol because it turns weakly children into robust men and women. Virol has so often saved not only health but life itself.

A School Doctor says:

"The influence of Virol upon growth and healthy development during the important school age is unquestioned."

Build up your child with

VIROL

Children love their Virol in porridge or milk, or on bread-and-butter, biscuits, etc.

Sold in tins 16-oz., 8-oz., and 4-oz., at all good stores. 16

STRONTIUM RAYS
Results given by this new equipment. Specially for nerves.
F. M. Seymour, 310 Rubidge St. Phone 2742.
3d-16,18,21-42

IT IS TRUE
Results are obtained in cases of long standing illness, but much discomfort can be avoided by using spinal treatments at the beginning of an illness instead of allowing the condition to become chronic.
M. C. GOODWIN
Chiropractor
108 BARRIE BUILDING
Phone 431

UNSIGHTLY HAIRS
Permanently Removed by Electrolysis
ANNE GRAHAM LOGAN
Skin Specialist
118½ Hunter W. Peterborough
'Phone 3102
m.w.f-tf

SONS OF ENGLAND INSTAL OFFICERS

Brother W. H. Stubbings, of Lindsay, Has Charg of Interesting Ceremony.

At the regular meeting held on Monday, the officers elected for 1933 were installed by Bro. W. H. Stubbings of Lindsay, district deputy Supreme Lodge officer. Before the installation reference was made to the recent sudden death of the Supreme President, Bro. Richard Patching of Ottawa. Bro. Patching for a number of years was Parliamentary correspondent of the Toronto Globe, and during that time was an intimate friend of the late J. R. Stratton of this city. On several occasions he visited Peterborough and was a very welcome visitor to Lansdowne Lodge.

The financial statement for the year 1932 showed a slight increase in the funds of the Lodge. Considering the difficult year through which the Lodge has passed, this increase was very gratifying.

The following officers were then installed by Bro. Stubbings:

Worthy Past President—Bro. J. Barnes.
Worthy President — Bro. Ray Dixon.
Worthy Vice-President—Bro. Geo. Benton.
Worthy Chaplain—Bro. A. Follis.
Worthy Financial Secretary — Bro. W. G. Shiner.
Worthy Treasurer—Bro. C. Wood.
Worthy First Committeeman — Bro. H. Harvey; Second, Bro. W. Gray; Third, Bro. G. Collis; Fourth Bro. W. R. Field; Fifth, Bro. R. Wright; Sixth, Bro. B. J. Rowe.
Worthy Inside Guard—Bro. J. Townsend.
Worthy Outside Guard—Bro. F. J. Parsons.
Worthy Auditors—Bros. E. Kitney, A. Harris, Gray.
Worthy Trustees—Bros. R. Starr and D. Curtis.

After the installation refreshments were enjoyed by those present. Toasts to the King, the Supreme Lodge and the Visiting Brethren were duly honored. The evening was brought to a close by the singing of the National Anthem and "Auld Lang Syne."

Police Court

Arrested at school this morning by Constable Joe Wheeler, a 14-year-old boy admitted that he had robbed a Campbell's Dairy milk rig. Found in his pockets were $7.43 in bills, silver and coppers. He confessed to police that while the driver of the milk rig was away for a moment he sneaked over and snatched a milk bottle containing hundreds of tickets and the money. He removed the money and then threw the bottle, with the tickets still in it, behind a billboard, where it was later recovered by police.

Asked how many times he had been brought to the police station before for petty thieving, he said coolly, "Oh, about fifty." He was charged with the theft before Police Magistrate Langley, the case being adjourned without plea for a week.

CANADIAN PACIFIC
FRIDAY, JANUARY 27
$5.50 Return
to Windsor-Detroit
From PETERBORO, NORWOOD, INDIAN RIVER
Going January 27
Returning January 27, 28, 29
Low Fares from Other Intermediate Stations
Full particulars from any Canadian Pacific Agent, or
J. SKINNER
343 George St. Peterboro
Phone 18 and 177
CANADIAN PACIFIC

The Peterborough Examiner

PETERBORO, ONTARIO, CANADA, WEDNESDAY, JANUARY 18, 1933

All Ailments
Successfully treated.
W. A. SETTLE
OSTEOPATH
124 Hunter St., West. Phone 649

LOCALS

LOYAL ORDER OF MOOSE
Regular Meeting to-night, January 18. 1d, 15, 4056

WHAT ABOUT A REFILL.
A good pen and poor ink is no combination. A good furnace and poor fuel is worse. Why not let us refill your coal bin. Satisfaction guaranteed. — Sanitary Ice, Coal, Wood and Coke Supply. Phone 3700. dtf

APSLEY AGRICULTURAL SOCIETY.
The annual meeting will be held in the Parish Hall on Thursday, Jan. 19th at 7.30 p.m. Members and the public invited. 2d-15-4038.

ATTENTION MOTORISTS
Announcing to all motorists and especially to my old customers, I am now located at McIntosh's Service station, corner of George street and Park Hill Road, and am prepared to repair all makes of cars. Harry Sarginson, phones 3264 and 954.
6d-16, 18, 20, 23, 25, 27—4031

FUEL.
Try our Mixed Wood at $4.00 a measured half-cord, running about 90% hardwood. You will find that this value is hard to beat. Also Body Hardwood, American and Scotch Coal and Coke. Phone 1636. The Scott Coal and Lumber Co., 256 Dalhousie Street.
4d-14,16,18,20-4006

WELSH AND SCOTCH ANTHRACITE COAL
Welsh cobbles and Scotch domestic size for furnaces and Scotch nut size for ranges, also blower coal at current prices.—Phone 96, McCarthy & Johnston. w-Sat-tf

LOCAL COUNCIL OF WOMEN.
The annual meeting will be held Thursday, January 19, at 3 p.m. in Y.W.C.A. Reports of affiliated societies and election of officers. 1d-15 4046.

NOTICE.
Eastern Ontario Brotherhood of Threshermen will hold 7th annual convention Wednesday, Jan. 25th, at 1:30 p.m., in Council Chamber, Peterborough. Threshermen welcome. 1d-16-4051.

EAST CITY SOCIAL.
The ladies of Norwood Road assure you of the usual good program at Community Hall on Friday, Jan. 20th. 1d-15-4049.

OLD TYME AND MODERN DANCE
In Indian River Hall, Friday, Jan. 20th. Fife's 5-piece orchestra. Gents 50c. 2d-16-83.

OLD-FASHIONED SOIREE.
Something unique in entertainment! A Soiree and Burns Program will be held in St. Paul's Presbyterian Church S.S. Hall, on Friday, January 20, at 8 o'clock. Scottish Song and Story, Duets, and Quartettes by the Choir. Address on Robert Burns. Admission 25c. 2d-16,20

CARD OF THANKS
Mr. and Mrs. James Craig of 249 Park street desire to thank their many friends and neighbors, also the attending doctor; Adj. Falle and the Bandsmen of the Salvation Army; the Rev. Mr. McDonald, the Knox Church Choir, and the Package Dept. of the Quaker Oats Company for their kind expressions of sympathy and beautiful floral tributes; also those who so kindly loaned cars during their recent sad bereavement. 1d, 15, 87

Minnesota Returns Often Never Show Up

ST. PAUL, Minn., January 18 (C. P.). — Election returns come in slowly in some of the north-west sections of Minnesota—in fact, sometimes they never come in,

W. H. Borgen of Duluth, St. Louis County auditor, disclosed here today that returns in the November, 1928, election in one prescinct, never have been received. There are about 25 voters in the precinct.

Ballots were sent to the precinct, in the north woods wilds of the Canadian border, by railroad, automobile, and canoe, but never came back.

"We just forgot about it, and closed our election records," Borgen said.

Japs Arrest 2,000 In Drive Upon Reds

TOKYO, Jan. 18.—(A.P.)— Removing a publication ban, Japanese authorities announced to-day the details of a country-wide round-up of 2,000 radicals. The arrests occurred late in October, following discovery of widespread Communist activities aiming at eventual overthrow of the existing social system.

The action followed the arrest of some bank raiders, whose examination disclosed an important secret conference of Communists was to be held shortly. Police, clad in bullet-proof vests, raided the rendezvous and arrested 11 persons after an encounter in which four policemen were wounded.

KENNETH L. BENN
Graduate Radio Engineer. All makes Repaired. Parts carried. Used Radios for Sale.
'Phone 1597 or 1364.
1d-15-4057

Relief Contributions Coming In

Relief Fund contributoins are being received by City Treasurer Adams from citizens who are manifestly actuated by sterling motives of generosity and civic pride.

"He gives twice who gives quickly," may have been coined as a slogan of some relief appeal centuries ago, and its truth has lost none of its pristine lustre.

The citizens' committee, of which Mayor Denne is chairman, decided upon a course in this campaign that omits the usual spectacular stunts and emotional spurs which had been so successful and productive on other occasions.

If people living in the midst of the present depression are unmoved by the dire need of so many of their neighbors, it is not likely that the bandwagon method of approach to their hearts would be worth the effort and the noise.

The community, through the agency of the Relief Committee, should find special satisfaction in the fact that quite an encouraging number of citizens have been so prompt in their response.

And a pleasing feature is that citizens who must be feeling the pinch themselves are sending in donations, sums of $1, $2, $5, and $10. With the Governments' assistance these contributions become respectively $3, $6, $15, and $30.

No campaign can be successful unless those who can contribute only small amounts do their part as faithfully as the others from whom larger sums are expected.

Those who are in close contact with the relief situation know how distressing are its effects in many homes. And with all the little luxuries gone and so many of the comforts of life, those who feel the pinch the worst are patient in the face of such stringencies.

Upon the other half of the community the present obligation bears directly, and comparatively lightly. The Relief Fund can be built up only by those who have the means, and in that respect they become paladins of the whole community's civic pride. There is no one else.

And, if Peterborough's Relief Fund is to compare favorably with the results of similar appeals in other cities, in Galt, Oshawa, Brantford, and so on, those citizens who can give of their means, whether it be one dollar or $1,000, must assume the responsibility which thus becomes focussed on them as never before.

Letters are going out from the City Clerk's office daily, and contributions have started to come in to the City Treasurer. It seems to be a campaign that may be regarded as characteristic of the peculiar spirit of Peterborough.

Usually the citizens have not let down the reputation of Peterborough, and Mayor Denne and the Relief Committee agreed upon the present method of appeal with a confidence that the people will see the present effort through to success.

GRANTS DEFERRED UNTIL LATER DATE

Lindsay Council to Review Town's Financial Condition Before Making Any Grants.

(Special to The Examiner)

LINDSAY, Jan. 18.—No grants of any kind will be voted until the town's financial position is carefully reviewed, is the edict handed out by the council. Ald. Frost, chairman of the finance committee, has informed that body that the municipality owes in round figures as of Dec. 31, 1932, the following: Bank of Montreal, $116,000; County of Victoria, $36,000; taxes due the town for 1932 and previous, $74,000; minus a reserve of $40,000; 1932 outstanding, $78,000, minus reserve of bad debts, $15,000, leaving $63,000, a total of $93,000. Mr. Frost was in favor of raising some $70,000 by debentures and use the money to meet the town's liabilities. Permission of the Ontario and Municipal Railway Board would have to be secured.

The council went on record as favoring giving all town printing to local printing offices. It was learned that printing supplies, etc. could be secured more cheaply from local concerns than from city firms.

Bobcaygeon is holding a public meeting to consider the question of raising $40,000 to build a new power plant in the village.

M. Sheehan, a resident of Bobcaygeon was found in an unconscious condition on the bridge across the dam. He had slipped and injured himself, and is in a critical condition as a result of exposure.

Soccer Results

LONDON, Jan. 18 (C.P. Cable).—To-day's play in the third round of the English Soccer Cup resulted as follows:

Millwall tied 1-1 with Reading, these teams having been forced to abandon their game on Saturday when Millwall was leading 2-0.

Replays of ties were:
South-End 2, Watford 0.
Luton Town 2, Barnsley 0.
Aston Villa 2, Bradford City 1.
Chesterfield 4, Sheffield Wed. 2.
Manchester City 9, Gateshead 0.
Notts Forest 1, Bury 2.

Matches played in the English League, Third Division, Southern Section, saw Bournemouth defeat Queen's Park Rangers 3-0, Exeter defeat Brighton 4-1. In the Northern Section, Tranmere Rovers defeated Rochdale 3-1, Darlington defeated New Brighton 2-1, and Halifax lost to Crewe Alexandra 1-5.

Edinburgh City lost to Ayr United 1-3 in the first round for the Scottish Cup.

In the English Rugby Union, Royal Air Force defeated Cambridge University 11-9.

Choir Practice

ST. ANDREW'S CHOIR
Special Rehearsal to-night (Wednesday), 8 p.m.; Quartet, 7 p.m. All members requested to attend.

Grain shipped through the port of Montreal in 1932 amounted to 112,863,703 bushels.

MAIN STREET TOPICS

Jabs and Jottings as Picked Up by an Examiner Reporter

FRIDAY'S GAME OFF.
Word received late to-day was to the effect that, owing to another game, the Newmarket Juniors could not play an exhibition contest in Peterborough this Friday. Efforts will be made at a later date to bring this junior team here. Arrangements were then made to have the Cobourg juniors play an O.H.A. game with the local outfit this Friday evening at the Brock.

MUST GET LICENSES
Comparatively few automobile license markers and driving permits for the current year, have been taken out by motorists of Peterborough City and district, and Police Chief Samuel Newhall this morning issued a warning that a check-up is to be instituted shortly.

In taking out license plates and permits now, drivers or owners who wish to use their vehicles, are not only complying with the requirements of the law, but are helping materially to avoid congestion at the office of the license issuer which is bound to result if everybody leaves the obtaining of licenses, until the police are forced to make a check-up on the deliquents, it was stated.

Law Association Re-Elects Officers

The annual meeting of the Peterborough Law Association was held in the Law Library at the Court House, and the officers for 1932 were re-elected as the Executive Officers for the year 1933 as follows:

Honorary Presidents—His Honor Judge Huycke and His Worship O. A. Langley, K.C.
President—J. F. Strickland, K.C., M.P.P.
Vice-President—J. A. O'Brien.
Secretary—A. L. Elliott.
Treasurer—B. E. Park
Trustees—R. R. Hall, K.C., F. D. Kerr, K.C., W. F. Huycke, His Honor Judge Huycke, His Worship O. A. Langley, K.C.
Auditor—F. J. A. Hall.

The annual reports were received and Jacob Low was heartily welcomed as a new member of the Association by His Worship Magistrate Langley, F. D. Kerr, K.C., and by the President, J. F. Strickland, K.C.

Gas reserves in the Turner Valley field, Alberta, are now estimated at approximately six hundred billion cubic feet.

DANCE TO-NIGHT
WINTER GARDENS
Popularity Contest now on.
First Prize, $10; 2nd, $5.
STAN WILLIAMS' ORCHESTRA
Gents 10c. 5c a Dance.
Ladies Free.

QUALITY PRINTING
With Quick Service

MAYOR R. DENNE IS RE-ELECTED PRESIDENT OF CEMETERY BOARD

Eighty-second Annual Meeting of Little Lake Cemetery Company Held.

ASSETS $255,910.02.

The eighty-second annual meeting of the lot owners of the Little Lake Cemetery Company was held on Monday in the Board Room of the Toronto Savings and Loan Company.

The directors' report read by the President, Mayor Roland Denne, shows the improved position in a financial way, made by the company during the year, while the superintenddent's report deals with the diffierent items of work carried out.

The financial statement sets out in detail the receipts and payments under their different headings.

The "operating account" which is charged with all expenses for material and labor expended in keeping the roads and walks in repair, the grass cut and watered, the grounds trimmed and improved, and also all expenses for wages and supplies in connection with the company's greenhouses, shows a total expenditure of $10,153.02.

The receipts credited to this account consist of interest received from bonds held by the company and money paid to the company by the lot owners for work done on their lots. The total receipts amounted to $11,200.02.

The total amount of wages paid during the year was $9,737.80.

The assets of the company amount to $255,910.03, consisting entirely of real estate, unsold lots in the cemetery and a splendid list of Dominion Government and other first class bonds. Against these assets of $255,910.03 the total liabilities only amount to $35,674.45 which shows the company to be in an exceptionally strong position.

The directors' report and also the superintendent's report were as follows:

Directors' Report

"Your directors have pleasure in submitting to the lot owners their report for the past year, being the eighty-second annual report.

"During the year no work of major importance was undertaken, the attention of your directors being confined to such duties as were required to keep the cemetery grounds and the company's buildings, in such an attractive condition as to maintain their high standing in the community.

"A report of the regular routine work will be given by the superintendent, while the treasurer's financial statement sets out in detail the financial transactions for the year.

"You will notice by referring to the "operating account" that our total receipts from funds used for carrying on the ordinary work of the cemetery amounted to $11,200.02 of which $4,697.75 was interest on investments, while there was paid out as shown by the statement of expenses $10,153.02 a large part of this sum being for wages.

"During the year the sum of $2,372.69 was spent in improving new grounds, making a total of $15,503.13 spent for this purpose since 1916.

"Our receipts from sale of lots was $1,440.00 less than in 131, the figures for the last five years being, 1928, $4,305.00; 1929, $5,715.00; 1930, $5,310.00; 1931, $4,380.00; 1932, $2,940.00.

"Bonds held by the company to the value of $4,000.00 fell due during the year and the proceeds from these along with other sums were used to purchase additional bonds to the value of $8,000.00 which brings our total investments in this class of securities to $94,269.52.

"Our surplus account was increased by $1,074.28 and now stands at $220.235.58.

"There was deposited with the company in 1932 the sum of $1,640.00 for the perpetual care of lots and placing flowers thereon, which makes the total invested with the company to date for this purpose, $32,615.11. Every dollar of this is invested in Government and other approved bonds.

"Your directors have been striving for some years to impress on the owners of lots the wisdom of their placing with the company either during their life time or else by their will a fixed amount of money the interest from which is to be used each year for cutting and watering the grass, planting flowers and in other ways keeping their lot as they would like it kept. The response so far has been very gratifyng and we are hoping a still larger number will avail themselves of this privilege.

All of which is respectfully submitted.

Roland Denne, President.

Superintendent's Report

"I beg to submit my annual report for work done in your cemetery, during the year ending December 31st, 1932, outside the ordinary cemetery work.

Painting and shingling — The Ware Street house has been shingled at a cost of $75.00, painted inside at a cost of $32.10, papered throughout at a cost of $49.53 making a total of $156.72. The iron fence and gates around the cemetery have been painted at a cost of $82.00 for paint and labor.

Roads and drains—The roads in the cemetery received a coat of tarvia oil, and were sanded and repaired where necessary. One hundred feet of four inch tile was laid, and two gully traps have been placed. The entrance to the cemetery has been laid with concrete and curbs, making a great improvement to the entrance; this work was done by the city.

Filling and grading, new ground —On Section "P" and Section "L" there has been placed 3,000 yards of filling, this has been graded and seeded at a cost of $2,372.69 including filling, seed and labor. This completes these two sections.

During the year there has been 259 burials, 19 foundations for monuments, 17 lots sold, 11 lots put under perpetual care, making 154 lots under perpetual care.

All of which is respectfuly submitted.

William James, Superintendent.

The Board of Directors were all re-elected. They are: B. Shortly, E. H. D. Hall, W. G. Morrow, A. Stevenson, E. A. Peck, M.P., B. F. Ackerman, Mayor Roland Denne, R. J. Kidd and H. A. Morrow.

Special mention might be made of Mr. Shortly's long years of service in behalf of the company. He was first elected to the Board in 1890 and has been re-elected each year since that date. Forty-three years of service is something any man might well be proud of and Mr. Shortly is to be congratulated on his re-election.

The next oldest member in years of servce is Mr. E. H. D. Hall who was first elected in 1903.

At a meeting of the newly elected directors held immediately following the meeting of the lot owners Mayor Denne was re-elected President, and Harold A. Morrow Vice President.

ST. PAUL'S S.S. ANNUAL MEETING

Officers of Sunday Shool Were Re-eleted for 1933.

At the annual meeting of St. Paul's Presbyterian Church Sunday School held recently, with Superintendent O. M. Steer, presiding, the officers were re-elected in their entirety for the present year, as follows:

Superintendent—O. M. Steer.
Assistant Superintendent—T. H. Taylor.
Secretary-treasurer — Don. S. Clarke.
Superintendent Beginners — Miss G. Comstock.
Superintendent Primary—Miss E. Rae.
Superintendent Junior Department—Mrs. Stacey.
Pianist — Martin B. Chenhall, A.R.C.O.

In presenting the financial statement, the secretary-treasurer showed that the Sunday School was in a sound condition. It was decided to hold a banquet for the senior and junior pupils, and teachers and officers of the School on February 3. Mrs. Stacey was appointed convenor of the committee.

The meeting opened with prayer, by Rev. Dr. A. T. Barr, pastor of St. Paul's Church. He later gave an inspiring address on the ways and means of making progress in all departments of the Sunday School.

Tenor's Voice Fails But Opera Goes On

NEW YORK, Jan. 18 (C.P.). — Mostly when the Metropolitan Opera Company does "Manon," Ciacomo Lauri-Volpi sings "Des Grieux," but not last night. Just before the curtain was to rise his voice failed him.

The performance was being given at the Brooklyn Academy of Music, and Lauri-Volpi already was in costume. Suddenly and inexplicably his vocal chords tightened so that he could not speak. His health had been good and there was no warning that his voice might fail.

While Lauri-Volpi was hurrying home to consult his physician, officials of the opera company were telephoning Armando Tokatyan, another tenor. Within three minutes of the time he reached the Academy of Music, he was in costume and the curtain rose. The performance went forward without a break and with only a few minutes' delay.

Aluri-Volpi's ailment was diagnosed as "clergyman's sore throat," a swelling over the oval chords which is curable.

Gold Teeth Taboo as Taxi Fare

CHICAGO, Jan. 18 (C.P.). — Flashing a dazzling smile—he had two gold teeth—Peter Hourhourlis hailed a taxi-cab, and went places to the clicking tune of $1.65. When Jack Kastrow, the cab driver, demanded the fare, Peter didn't have it.

"Here," he said, removing the two teeth, "take these for your pay. They're worth more than $1.65."

Kastrow couldn't use the teeth, so Hourhoulis was charged with beating a taxi bill.

MADAME BLANCHE
GRAPHOLOGIST AND PALMIST, PSYCHOMETRIC READER
Madame Blanche will give one-half of the proceeds for relief purposes during the campaign.
Arrange a special party by appointment. Good fun and genuine knowledge will be yours. Give your guests something unique.
Office hours: 2-5 p.m. and 7 to 10.30 p.m.
Remember, your dollar makes three.
Proceeds handed to the Editor The Examiner.
Phone now 3764 — 355 Downie.
3d-16-4037

Although Berlin doctors tried to keep secret the identity of Heinrich Wanke, 55 year old farmhand, who offered himself for the cathodic ray experiment, a camerman found him. Wanke, suffering from cancer, is reported to have been cured when 2,500,000 volt of electricty were shot through his body.

Obituary

J. M. PAYTON.

The funeral of J. M. Payton, of 312 Frederick Avenue, this city, who died suddenly yesterday while at the wheel of his automobile, is to be held from the family residence on Thursday at 3 p.m., with the Rev. J. H. Sutcliffe, pastor of Murray Street Baptist Church officiating. Interment will be made at Little Lake Cemetery.

A son of the late Mr. and Mrs. James Payton, the deceased was a native of Douro Township, where he was born on September 16, 1879. He had resided in this district all his life. Besides his wife, and only daughter, Miss Viola Payton, he is survived by two brothers, George Payton of Niagara Falls, N.Y., and Arthur Payton, of Detroit.

JOHN FLETCHER.

SOUTH MONAGHAN, January 18 —An old and respected resident of South Monaghan died here on Tuesday, in the person of John Fletcher, at the age of 82 years.

Mr. Fletcher, a native of England, had resided in this district for about half a century, having been village blacksmith at Bensfort until his retirement some few years ago. He had enjoyed comparatively good health right to the end of his life, passing peacefully away as he was reclining on a sofa at his home.

Besides his widow, Mrs. Maria Fletcher, he is survived by four daughters, Mrs. L. C. Smith in India, Mrs. Banks of Toronto, Mrs. M. Ryan of Deloraine, Manitoba, and Mrs. Peter Dodds of Elgin, Manitoba, also two sons, George of Bailleboro, and Arthur of Zealandia, Saskatchewan. A son John predeceased him some years ago.

The funeral is to be held from the family residence on Thursday at 2 p.m., with the Rev. Mr. Cooke, pastor of Fraserville United Church, officiating. Interment at Bailleboro Cemetery.

MRS. WILLIAM GLADSTONE.

BETHANY, Jan. 18 (Examiner Correspondence).—The funeral of the late Mrs. William Gladstone, beloved wife of William Gladstone, of Toronto, whose death occurred at Nicholls Hospital, Peterborough, on Thursday, Jan. 12, was held on Saturday at 2 o'clock from the home of Mr. and Mrs. F. W. Reynolds, Rev. Mr. Holden and Rev. Mr. Scott officiating.

The late Mrs. Gladstone, whose maiden name was Gladys Robinson, was in her 39th year. Coming with her husband in the early summer to visit their uncle and aunt, Mr. and Mrs. F. W. Reynolds, both made many warm friends. A short time before Christmas friends noticed Mrs. Gladstone's strength was failing, and on January 9, she was given a blood transfusion.

Left to mourn her loss, besides her sorrowing husband, are two sisters, Mrs. Mix and Mrs. Patnode, of Toronto, and two brothers, one at Fort William and the other at Los Angeles, California.

The remains were taken to the afternoon train, en route to Fort William, where interment was made on Monday, January 16.

Pall-bearers were Ossie McGill, Percy McGill, William Rowan, Harold Payne, W. Price and Herbert Fallis.

Rev. Mr. Scott read the lesson from the 14th chapter of St. John's Gospel, and Rev. Mr. Holden gave a brief address on the words of the committal service, "In the midst of life we are in death," and reading the prayers of the Anglican burial service. The funeral was largely attended by friends from Janetville and Yelverton.

YOUNG PEOPLE NAME OFFICERS

St. John's Campbelford Y.P.L. Hold Annual Election—Miss Reta Palliser President.

CONVENORS NAMED.

CAMPBELLFORD, Jan. 18.—(By Examiner Staff Correspondent.) — Heading the Young People's League of St. John's United church, Campbellford, for the current year Miss Reta Palliser was elected to the presidency at the annual election of officers held in the church hall on Monday evening. The full slate of officers for the year is as follows: Honorary presidents, Rev. R. C. Tait G. F. Phillps; president, Reta Palliser; vice-president, Merwin Malcolm; secretary; Miss Elsie Connor; general treasurer, Miss Nettie Forde; missionary treasurer, Miss Ruth Taylor; press secretary, Miss Ruth Palliser; pianist Miss Gladys Stephen; assistant pianist, Mrs. C. W. Turner.

Convenors of committees are as follows: Devotional, Miss Elsie Mowat; Missionary, Miss Audrey Shapter; Citizenship, Vern Abernethy; Social and Literary, Miss Velma Runnells and Miss Doris Mason.

The program for the evening consisted of the topic, "Nation Builders," given by Mrs. R. C. Tait; a piano selection by Arnold Bates and a vocal duet by the Misses Elva Mowat and Eileen Hall.

District Curling Opens On Thursday

Drop in temperature overnight, had the effect of tightening-up the ice at the local curling rink, so that a resumption of the schedule games is assured for this evening. With the promise of further cold weather, J. W. Mayneord, umpire for District 13 has caleld the district curling game for to-morrow morning at nine o'clock.

A "two rink" competition, the winners of the district group, which includes not only Peterborough, but also Keene, Lakefield, Millbrook and Norwood, will be eligible to go into the finals at Toronto for the District Cup and Governor-General's competition, in competition with the winning rinks from each of the other fifteen districts.

The draw for to-night's schedule games is as follows: Davidson vs. Sutton; Donaldson vs. Moore; L. I. Hamley vs. Oke; Howden vs. Bissell; Turner vs. Shirley; Morrow vs. N. Hamley.

Noted English Homes Damaged By Fires

LONDON, Jan. 18 (C.P. Cable).—Disastrous fires have done much damage to noted country homes in England lately.

During the week-end Countess Poulett's house at Herne Bay and Bushmere House, Bedfordshire, residence of Francis Gosling, prominent banker, were destroyed. These were followed yesterday by the loss of Captain Woolf Barnates' home, Ardenrun Hall, in Surrey and Major Perry Garratt's house at Ditchling in Sussex. Fire last night in the home of Lady Cunard on Grosvenor Square did considerable damage to the interior and destroyed a lot of valuable articles in the library.

BIRTH

TATHAM.—At Nicholls Hospital, on Sunday, January 15, 1933, to Mr. and Mrs. C. Ernest Tatham, Lakefield, a daughter (Lois Louise).

DIED

PAYTON.—On Tuesday, January 17, 1933 (suddenly), J. M. Payton of 312 Frederick avenue, aged 54 years.

Funeral on Thursday at 3 p.m. from the above address, with the Rev. J. H. Sutcliffe officiating. Interment at Little Lake Cemetery. 1d, 15, 4055

GREENWOOD.—At Nicholls Hospital, Wednesday, Jnauary 18th, at 1.45 p.m., Helen Graham, wife of Dr. F. C. Greenwood, St. Catharines and daughter of Mr. and Mrs. George N. Graham, Empress Hotel. Funeral from Comstock's Funeral Parlors, Thursday afternoon, 2 p.m.

DERRY. — In Peterborough, on Tuesday, January 17, 1933, Miss Christina Derry. A private funeral will be held from her late residence, 520 Gilmour street, on Thursday at 2 p.m. Interment at Little Lake Cemetery, with the Rev. D. Wren officiating.

Miss Derry is survived by two brothers, William Derry of this city, and Walter Derry of Dundas, and four sisters, Mrs. McCall, Miss Lillie Derry, Miss Maude Derry, and Miss Florence Derry, all of Peterborough. 1d, 15, 4054

DETROIT GAINS TOP PLACE IN U.S. SECTION

SPYING ON SPORTS

International Canadian

"Gossip ana Such"

Once again that famous partnership of Howie Morenz and Aurel Joliat has been dissolved by Coach "Newsy" Lalonde of Les Canadiens. Henceforth Morenz, the meteoric Morenz, will team with George Mantha and Art Giroux, while Aurel, the midget wing man, will partner Johnny Gagnon and Pete Lepine. All this in an effort to put the Flying Frenchmen on the winning streak needed if they are to reach the National Hockey League playoffs. It is not the first time the experiment has been tried. If memory serves, Cecil Hart used similar tactics a couple of years ago. But it did not last overlong.

* * *

Apart from the possibilities of the present experiment, the main interest to us of the present shift centres in the innumerable exploits engineered by the combination of the twain and, individually, of the Stratford Streak. Morens is now playing his tenth year in the N.H.L. Readers statistically minded have something to note in his printed records of the past nine years, 1923,32, in which Morenz has scored 230 goals, made 106 assists, for a total of 336 points, while his team was playing 358 games. Not discounting time off for injuries, etc., Morenz has averaged .9385 scoring points per game, Joliat's similar average being .7402. In penalties, the 140 pound "Quetto" has averaged 1,687 minutes per game as against the 1,170 served by the heavier (170 pounds), but faster Morenz.

* * *

Comparative nine-year individual scoring records of this great partnership:

Morenz	Goals	Assists	Points
'31-'32	24	25	49
'29-'30	40	10	50
'28-'29	17	10	27
'27-'28	33	18	51
'26-'27	25	7	32
'25-'26	23	3	26
'24-'25	27	7	34
'23-'24	13	3	16
	230	106	336

Joliat	Goals	Assists	Points
'31-'32	15	24	46
'30-'31	16	24	40
'30-'31	13	22	35
'29-'30	19	12	31
'28-'29	12	5	17
'27-'28	28	11	39
'26-'27	14	4	18
'25-'26	17	9	26
'24-'25	29	11	40
'23-'24	15	5	20
	162	103	265

For current season records, consult the weekly averages published in these columns every Tuesday.

* * *

At the half-way mark in the International Hockey League schedule, Scotty Martin, dashing wingman of the Syracuse Stars, is right up at the top of the official scoring averages. Curious coincidence, but the Brantford Indian stood similarly in the scoring averages of the professional box lacrosse league last early autumn, as one of the sharpshooters on the Buffalo Bowmans. Unless we miss our guess, Martin is developing into a good N.H.L. prospect and one who would be a crowd pleaser. Fast and tricky, his flopping dark hair stands out—and up—in every rush and the crowd usually does the same.

* * *

Twenty years ago Frank Shaughnessy gained the front pages of newspapers by developing the McGill football championship team, which included in its roster 'all-time" players of the calibre of Dave Billington, mighty kicker. Ten years ago, Frank was laying the foundation for the introduction of the U.S. forward pass by planning Syracuse-McGill exhibition games. Starting another decade, he is again in the limelight by sponsoring the post-schedule play-off system for the International baseball league, along the lines of the N.H.L. system.

The brokerage business may come and may go, but Frank goes on forever.

WINGS HAND NEW YORK RANGERS FIRST SHUTOUT IN 79 BATTLES BY BEATING PATRICKMEN 2 TO 0

Adams' "Rookies" Have Collected 23 Points Out of Possible 28 Since December 18.

SENATORS WIN 3-2.

Jackson Scores Lone Goal for Toronto as Leafs Lose to Americans 3-1.

TORONTO, Jan 8.—(CP)—Somebody called them a "motley" collection of has-beens and rookies last November, but Detroit Red Wings looked down from atop one National Hockey League section today and grinned the grin of a team that has smashed its way from last to first within a month.

Detroit, hockey mad as it never has been before, toasted such a conglomeration of hockey oldsters and youngsters as John Ross Roach, Frank Carson and Eddie Wiseman who last night polished off the season's most brilliant winning streak by leading Red Wings to a 2-0 win over New York Rangers.

While a record crowd of 14,402 suddenly faithful followers of the Wings looked on, the machine Jack Adams has built in a half season did some amazing things. It shunted Rangers from leadership of the American division, taking over first place by a single point margin and in doing so presented Lester Patrick's Blueshirts with their first shut-out in 79 games.

Back in the spring of 1931 Chicago held Rangers scoreless and since that time the feat remained unduplicated till Roach, himself a Ranger until last fall when Patrick shipped him down to Detroit, put up the barricades last night.

The triumph was Detroit's 10th in the last 14 games. Since December 18 when the Wings took to the air in earnest they have been beaten once, tied twice and otherwise have set up the best extended romp of the campaign, collecting 23 points out of a possible 28.

The haughty Rangers they have drubbed twice, once in New York. Boston has taken two defeats from the border sensations, and Toronto, Canadiens, Maroons, Chicago, Ottawa and Americans one each. Toronto and Canadiens managed to get ties during the rampage but only Boston got a win.

Carson, silver-topped right winger who might have been Stratford's greatest amateur in his heyday if Howie Morenz had not belonged to his ice generation, fired the fatal shot against New York last night. The one-time sidekick of Morenz, who never reached the same heights as his pal of simon-pure days, reached them for a moment at least when he whirled around Big Ching Johnson and snapped a drive into the Ranger cage.

It was mid-way through the third period when old Frank pulled this move and Johnny Sorrell's goal three minutes later wasn't necessary to give victory to the Wings. Sorrell scored on Doug Young's pass.

Upward Bound

Scrambling along in the Canadian section on much the same lines as Detroit is taking in the other group, New York Americans boomed the big guns in threatening fashion last night to trounce Toronto first-place Leafs 3-1 and climb to within three games of the Stanley Cup champions.

This was another long shot in November as old Bullet Joe Simpson led Amerks into battle. Today the Simpson entry stands in second position, five points behind Toronto and three ahead of the Ottawa Senators, who finally won a game and safely made third place at home last night.

Unbeaten in the last seven games, though they were held to four ties, the Spangled team drubbed Leafs 3-1 with a dazzling attack led by Bill Bryde and Red Jackson, Winnipeg rookie. Bryde helped Bill Phillips score the first New York goal in the second period and passed to George Patterson for the second. Nick Wasnie got a third before Toronto's Harvey Jackson pushed in a counter on his 22nd birthday.

Outpoint Canucks 3-2

While Maroons stayed right where they have been for weeks, losing 6-2 to Boston Bruins, the Senators finally got going and outpointed Canadiens 3-2 in a fast exhibition. Frank Finnigan had a hand in each goal, passing to Hec Kilrea for the first, nailing the second himself and giving the third to Cooney Weiland.

Maroons slumped into a two-goal decline in the first period at Boston, Red Beattie and Joe Jerwa scoring Bruin goals, came back as Lionel Conacher scored in the second, but lost this and more without delay. Joe Lamb clipped in three tallies in this session and Dit Clapper for a fourth. Glen Brydson added a second Maroon goal in the third when it was far too late.

Soundly thumped in nine of their last 11 games, Maroons looked around for help today. Flat Walsh, veteran goalie, is to be replaced at once—probably by Dave Kerr who has been recalled from the Windsor Bulldog farm, though it is understood Maroon officials are still hopeful of securing Alex Connell from Ottawa.

As long as Young Billy Beveridge keeps up the pace he is setting in the Senator nets Ottawa has little for him to do but President James F. Strachan of Maroons figures he can get a puckstopper for less than the $10,000 Ottawa wants for Connell.

Paddy Byrne, a sensation with Kansas City two years ago in the old American League and now just as brilliant in goal for Providence Reds in the Canadian-American, may be given a tryout before Maroons are through.

HOCKEY SCORES

NATIONAL LEAGUE			
N.Y. Amerks..	3	Toronto	1
Detroit.....	2	N. Y. Rangers.	0
Boston.....	6	Maroons	2
Ottawa.....	3	Canadiens	2
INTERNATIONAL LEAGUE			
London.....	2	Detroit	1
Buffalo.....	3	Cleveland	0
O.H.A. SENIOR "A"			
Nationals....	1	Hamilton	0
*Niagara F...	2	U. of T.....	1
*—30 minutes overtime.			
O.H.A. SENIOR "B"			
Pt. Colborne..	5	Fort Erie	3
Junior Series			
Native Sons..	7	Lions	4
Oshawa Imps.	7	Danforths	2
Stratford.....	5	Galt	2

TIGERS BOW TO NATIONALS

Hamilton Falls From Grace After Seven Straight Victories.

CATARACTS WIN 2-1.

(By The Canadian Press)

A couple of "streaks" winning and losing—were snapped in the Ontario Hockey Association Senior "A" series to-day, following a doubleheader last night.

Hamilton Tigers had compiled a list of seven straight wins when Toronto Nationals slipped into their lair, caught the Yellow and Black in an apathetic mood and slipped out again with a 1-0 win.

After three successive losses, Niagara Falls Cataracts chased the jmx by eking out a 2-1 30-minute overtime victory over University of Toronto before a meagre crowd of Cataract fans.

Beaten Twice

Tigers have been defeated only twice on their home ice this season and Nationals have done the job on both occasions. A win would have pushed the Tigers out in front of the race by a single point and a loss meant practical elimination for the sea fleas.

But led by the tricky Kenny Kane and supported by superb goaltending of Ronnie Geddes, Nationals came through and to-day are just three points away from fourth place, last play-off position.

Cliff Chisholm who has developed into somehat of a pinch-hitter, scored the lone goal half way through the game.

Sporting a new goalkeepewr, Cataracts meet Varsity's two-game winner streak in a sparkling display featured by the speed of both outfits.

Hemp Stars in Falls Nets

Hemp, who replaced Esseltine in the Falls nets, played a big part in the victory and along with Jerry Shannon and Maxie Kaminsky, was the pick of the winners.

Shannon, leading the point-getters in the group, prevented the game from ending in a deadlock, when he scored with only 35 seconds left to play.

Kalbfleisch notched the other Galls' goal while Hendry counted the lone Varsity marker.

N.H.L. Leaders

(By The Canadian Press)

CANADIAN SECTION

Team.—Toronto, won 12, lost 9, tied 4; points 28.

Points, Goals and Assists. — Northcott, Maroons, 16 goals, 7 assists; 23 points.

Goals.—Northcott, Maroons, 16.

Assists.—Morenz, Canadiens, 14.

Penalties.—Horner, Toronto, 81 minutes.

Shutouts.—Worters, Americans; Hainsworth, Canadiens; Beveridge, Ottawa; Chabot, Toronto, 3 each.

AMERICAN SECTION

Team.—Detroit, won 14, lost 9, tied 3; points 31.

Points, Goals and Assists.—W. Cook, Rangers, 13 goals, 10 assists; 23 points.

Goals.—F. Cook, Rangers, 17.

Penalties.—Shore, Boston, 65 minutes.

Shoutouts.—Thompson, Boston, 7.

CLIMBING BISONS BLANK CLEVELAND

Moore's Great Work in Goal Stops Winners in First Two Periods.

TORONTO, January 18 (C.P.).—Gradually whittling down the margin between them and the two leading teams of the International Hockey League, Buffalo Bisons to-day were unhalted in their headlong dash to the top.

Playing on home ice at Fort Erie, Buffalo last night defeated the league-trailing Cleveland Indians, 3-0 for their third straight win, but it was not until the final frame that they earned their margin.

Diminutive Alfie Moore, making his debut in Cleveland nets, almost proved a Nemesis to the Bisons. Under a continual bombardment from the opening whistle, Moore held the Bisons scoreless for two periods, but in the last period, the frantic Bisons banged in a trio of goals to take the verdict.

Lloyd Gross continued his excellent sniping, beating Moore twice on passes from Roter Roth. God n counted the other goal on a pass from Bud Jarvis. Gross has notched four goals in the last two games.

The World's Grain Show at Regina, when it opens on July 24, 1933, will have as one of the main decorative features of the buildings a series of very large colored transparencies showing agricultural scenes.

Maroons and Madoc in Scoreless Tie

Twenty Grand Will Race No More

BY CHARLES "HORSES" AYERS
Central Press Canadian Writer.

The celebrated son of St. Germain-Bonus will be retired to the stud. The injury which laid him up a year has not healed as well as was expected. Rather than have her great thoroughbred drop down in the plater division, Mrs. Payne Whitney has decided to retire him. He will be shipped to Kentucky within a few days to be made ready for duty in the famous Whitney nursery next spring.

Twenty Grand was one of the greatest thoroughbreds ever developed in American racing. The son of St. Germain-Bonus ran a mile as a two-year-old in the record time of 1.36. The Greentree stable champion had 122 pounds up when he accomplished this record-breaking feat. The fact that he was able to earn well over $260,000 during a racing career which was shortened through accident stamps him as one of the real outstanding champions of all time.

Twenty Grand might have been the greatest of all thoroughbreds had he remained under the care and training of Thomas W. Murphy, the celebrated thoroughbred authority. The latter developed the son of St. Germain-Bonus from an untried yearling into a world record-breaker. Those who watched the development of this great colt were more than disappointed when the former king of the harness horse world decided to resign his position after the most successful season the Greentree stable ever enjoyed.

Twenty Grand was the best two-year-old in the United States when he retired as a juvenile for freshening up for his three-year-old campaign. Trainer Murphy felt that with proper care and attention Twenty Grand would prove an even greater champion than the immortal Man o' War.

JUNIOR O.H.A. BATTLE CALLED OWING TO POOR ICE CONDITIONS

Holes and Snags in Surface, Misjudged Plays and Fumbles Makes Uninteresting Game for Spectators and Players Alike.

BOTH GOALIES PLAY BRILLIANT GAME.

CAMPBELLFORD, January 18 (Examiner Staff Correspondence).—After sixty minutes of hockey that was just not hockey owing to lack of ice, the Campbellford Junior Maroons and Madoc called the game a tie with no count registered, and decided not to go into overtime play. The game, which was played in Campbellford last evening, was a Junior O.H.A. fixture, but old man weather was against the players, and fans, and no game worth seeing was staged.

Holes and snags, in some places earth showing above the ice, rolling pucks and absolutely no means of making the play fast, handicapped both teams, which, judged by the way they worked, would have put up a splendid exhibition had the ice been keen. Misjudged plays, fumbles, and the losing of skates with severe checking by both aggregations in an effort to count, only wore out the players, who after the full three periods, had had enough.

The game was a disappointment to the fans, who had looked forward to a keen and close game between these two outfits, playing as they more or less are for the second place in their group, but it was just impossible to give the fans what they wanted, and both teams were content to call it a drawn game.

There is no doubt in the world that the Madoc team is a fast aggregation, and would have kept the Maroons hustling to hold their own. With a very strong forward line on which Ross, Akey, and Terry played to perfection, they have a system worked out which would have proved very confusing to any opponents closely following up all their plays and working well into the net. Their defence was also strong, with Ashley and West taking the brunt of the play.

The Maroons played their usual fast game, with Runnions at pivot, supported by Lambert and Bush on the wings doing their stuff in good form, but as this was common to both teams, the ice can beat the best of players. Oddie and Holmes played a strong game of defence, but were sore pressed on occasions by Armstrong's rushes, who subbed for Madoc at pivot.

Sub Frequently

The Madoc outfit subbed frequently but the Maroons kept their men on the ice for the best portion of the game, only using their second line forwards once in the second period. Many fine chances were thrown away by both teams and many misplays made which if ice had been keen might have resulted in tallies. As it was the two goalies, Turner for the Maroons and Nickel for the Madoc boys were mainly responsible for the game being a blank score.

The game opened with Runnions taking the play in the visitors' house only to be checked by Ashley who drove forward, Oddie checking, Lambert returning and staging a scrum in the Madoc house. Shots rained fast on the visitors' net but it seemed impossible to get past Nickle. Even long shots were safe to him, for Bush took a streak of shooting and peppered the net with no result whatever. Play ranged up and down from goal to goal, but no speed was worked up, the puck sliding two or three yards. The period ended slow.

The second frame warmed up a little with Bush forcing the game and doing some splendid backchecking which made the visitors sit up and take notice.

The last stanza started off with play on the heavy side, both outfits doing all they could do to work in a counter for it was evident the first to score would be the winners.

Campbellford took the offensive but could work up no speed, although Bush and Lambert worked their heads off. Oddie went on the fence for cross-checking, being followed half a minute later by Bush for charging, and with only four men on the ice Madoc drove all their players forward in an attempt to count but Turner was unbeatable.

Oddie had no sooner got onto the ice than he was sent back again for the same offense, the next bad play resulting in both Ashley and Bush being boxed for pushing. Lambert followed shortly after and it looked as if the game would develop into a rough house when Runnions went on the fence for chopping, but the bell saved the situation. Overtime play was ruled out by both teams, the game being counted a scoreless tie.

The teams:

Campbellford: Goal, Turner; defense, Ken Oddie and Holmes; centre, Runnions; wings, Lambert and Bush; subs., Nelson, C. Couch, Cubitt, R. Oddie and D. Couch.

Madoc—Goal, C. Nickle; defence, West and Ashley; centre, Akey; wings, Ross and Terry; subs., Armstrong, Rashotte and Maguire.

Referee—Fred Ingram, Campbellford.

The summary:

Penalties—Second period, Madoc, Ashley; third period, Madoc, Ashley; Campbellford, Oddie, Bush, Oddie Bush Lambert, Runnions.

Hockey Records

NATIONAL LEAGUE.
International Section.

	G	W	L	T	F	A	P
Toronto	25	12	9	4	51	55	28
N.Y. Amer.	24	8	9	7	47	52	23
Ottawa	25	8	13	4	49	56	20
Maroons	24	8	14	2	54	70	18
Canadiens	22	7	13	2	39	54	16
United States' Section.							
Detroit	26	14	9	3	67	51	31
N.Y. Rang.	23	13	6	4	69	47	30
Boston	25	13	8	4	64	45	30
Chicago	24	8	10	6	41	51	22

481 481

Future Games

Thursday — Boston at Toronto, Ottawa at Montreal, Canadiens at Rangers, Americans at Chicago.

Saturday—Boston at Canadiens.

Sunday — Montreal at Rangers, Ottawa at Chicago, Americans at Detroit.

INTERNATIONAL LEAGUE.

	G	W	L	T	F	A	P
London	24	14	5	5	55	35	33
Syracuse	24	14	7	3	69	53	31
Buffalo	23	14	7	2	65	40	30
Windsor	23	9	10	4	49	56	21
Detroit	24	8	15	1	41	51	17
Cleveland	24	3	18	3	49	91	9

328 328

Future Games

Thursday—Syracuse at Detroit.

Friday — Syracuse at London, Cleveland at Windsor.

Saturday—Detroit at Buffalo

Sunday—Detroit at Syracuse, Buffalo at Cleveland.

O.H.A. SENIOR "A" SERIES

	G	W	L	T	F	A	P
Marlboros	15	9	5	1	37	31	23
Hamilton	14	10	4	0	38	22	22
Niagara F.	15	7	6	2	36	33	20
Pt. Colborne	13	6	5	2	22	18	14
Nationals	14	5	6	1	27	31	11
Kitchener	13	4	9	0	21	32	10
*U. of T.	8	2	6	0	13	27	6

194 194

*—Double points count when U. of T. plays.

Future Games

To-night — Port Colborne at Kitchener.

Saturday—Niagara Falls at Marlboros.

To-Night's Hockey

TO-NIGHT'S HOCKEY GAME
(By The Canadian Press)

WESTERN CANADA LEAGUE
Edmonton at Regina.

AMERICAN ASSOCIATION
Duluth at St. Paul.

CANADIAN-AMERICAN
New Haven at Philadelphia.
Providence at Boston.

O.H.A. SENIOR "A"
Port Colborne at Kitchener.

MOTORING TO TORONTO

HOTEL WAVERLEY HAS ALWAYS BEEN POPULAR WITH MOTORISTS BECAUSE OF ITS FINE ROOMS—TASTY INEXPENSIVE FOOD AND PARKING FACILITIES.

THE GARAGE IS ONLY ONE MINUTE WALK. ATTENDANTS TAKE CARS TO GARAGE AND RETURN THEM WHEN REQUIRED. PLENTY OF CURB PARKING SPACE.

Rates Single $1.50 to $3.00 Double $3.00 to $5.00

E. R. POWELL, Prop.

HOTEL WAVERLEY
Spadina Avenue and College Street

Write for Folder

East Peterboro League Opener
Brock St. Arena To-Night
WEDNESDAY, JAN. 18
1st Game, 7.30—Lakefield vs. Payne's Carters.
2nd Game, 9.00—Norwood vs. Westclox.
General Admission 25c

Our Boarding House - - - - - - - - - - - - - By Ahern

TURRET CIGARETTE NEW HOCKEY CONTESTS

$350 IN CASH • 103 PRIZES EVERY WEEK!

$125 First Prize $50 Second Prize $25 Third Prize
50 Prizes of $2 Each 50 Prizes of $1 Each

Every Week a new contest—Every Week hundreds of dollars in cash for those who can estimate correctly, or nearest to, the actual number of goals scored by each team in the National Hockey League during the week. Each week's estimate must be mailed not later than the Saturday preceding the week for which estimates are being made.

Send in as many estimates as you wish. Only one front from any size Turret package with excise stamp attached or one of the vouchers from a tin of 50 or 100 Turrets need accompany each red and white double entry form. Only entries that show the correct total of all goals scored in the week will be eligible for the big weekly cash prizes.

All Estimates On Games For Week Ending January 28
Must Be Mailed By Saturday, January 21, 1933

Two Chances to Win With Every Entry!
Complete details and rules are printed on Red and White Entry Forms — Get them from your Dealer

SEASON'S CONTEST • $2000 IN CASH
$1000 First Prize • $250 Second Prize • $100 Third Prize
15 Prizes of $10 Each • 100 Prizes of $5 Each

For this new Season's Turret Hockey Contest you estimate the total number of goals scored by each team in the National Hockey League during the entire Season which started November 10th, 1932, and ends March 23rd, 1933. The winners will be those who estimate correctly, or nearest to, the actual number of goals scored by each of the nine teams. As a guide for contestants, the goals scored by teams last year are shown on the entry forms.

REMEMBER—Estimates for the Weekly Contests are judged weekly and estimates for the Season's Contest are held until the close of the season.

MAIL ENTRIES TO - TURRET CIGARETTE HOCKEY CONTEST, P.O. BOX 2500 - MONTREAL, P.Q.

England Assured of Victory in Third Test Match

Mats. 2.30 — To-Day and Thurs. — Ev'gs. 7 and 9

ON THE STAGE

Big Vaudeville Show

11 — PEOPLE — 11

"THE CRAZY QUILT REVUE"

A HIGH-CLASS SONG, DANCE AND COMEDY ATTRACTION, HEADED BY FRANK WEBB, BROADWAY COMEDIAN.

—FEATURING—

SIGNOR FERRI AND HIS DANCING SPANISH GIRLS

LA PETITIE VERNA ..... A cute bundle of talent
DONNA NOLE ..... The Personality Girl
MISS JEANNE ..... The Rubber Girl
ARLENE OLSON ..... Tap Dancer Extraordinary
THE FAMOUS LAVARDO SISTERS
Queens of Fashion and personality

EXTRA ADDED ATTRACTION

JOHN HOPKINS, that red Hot boy from Dixieland.

THE CRAZY QUILTS THEMSELVES, in a screaming Farce Comedy, guaranteed to make you laugh like you have never laughed before.

GRACIA, MISTRESS OF CEREMONIES

—ON THE SCREEN—

THE DEVIL IS DRIVING

with EDMUND LOWE WYNNE GIBSON JAMES GLEASON LOIS WILSON DICKIE MOORE and ALLAN DINEHART

A Paramount Picture

Eight Floors of Masked Danger Hiding Behind Tires, Gas and Steel! See the Racket Exposed—the "Dummy" Crusher—the "Death Ride" Plungin Down From Roof to Strec Street With a Dead Man a the Wheel!

NO INCREASE IN PRICES

Comedy News Cartoon

CAPITOL 325 SEATS EVERY EVE 25c

Official Protest is Laid Against "Leg Theory" Bowling of Larwood

ADELAIDE, Australia, Jan. 18.—(C. P. Cable)—The high feeling which has been roused in Australian cricket circles by the "Leg theory" tactics of the English bowler Harold Larwood in the test match series, has culminated in official protest.

Larwood's persistence in bowling a fast high-bouncing ball down the leg side of the wicket with its accompanying danger to the batsman has already injured several Australian players, W. A. Oldfield was forced to retire in the first innings of the third match with his score at 41 when he was hit on the head. W. H. Woodful, the Australian captain, also caused a flurry when after being hit himself he refused to speak to the manager of the English team and declared the M.C.C. was playing an unsportsmanlike game that was not cricket.

Today the Australian board of control cabled the Marlebone Cricket club on the subject. "The bodyline bowling," said the protest, "has assumed such proportions as will endanger the best interest of the game. It is making the protection of the body by the batsman the main consideration and is causing intensely bitter feeling between the players as well as injury In our opinion it is unsportsmanlike and unless it is stopped immediately it is likely to upset the friendly relations existing between Australian and English cricket."

"I say, by Jove, I'm quite dismayed by these reports from Adelaide,
About our bally bowlahs;
Each ball they throw with proper zest goes sailing pawst the batter's best,
Or strikes him in the molahs.

Bgad, yer know, from all these tales of barracking in New South Wales,
And of those Cornstalk boundahs.
Who rend the scenery round about with howl and hoot and jeer and shout,
As though the game were roundahs.

I should not be, by George, amazed when every time a Yorker grazed
Some staunch Australian hittah;
These Aussie chaps suspect our men of trying to strike their man again,
And leave his nerve a-twittah.

I wince to think of balls being thrown that leave a battah cold and prone,
Colonial though he be,
But whethah struck on head or hip, why cawn't they keep a stiff top lip,
For all the world to see.

For it is sad to watch this thing, this nawsty, snappy, bittah sting,
In cricket lads, and dash us
If they keep up this beastly huff, these finger snaps and answers gruff,
They're going to spill the Ashes. —Toronto Telegram.
(The spirit of St. Chads)

Ottawa Club Wants $10,000 For Connell

MONTREAL, Jan. 18.—(CP).—Ottawa Senators offered Alex Connell, veteran Senators goalers to the Montreal Maroons on an outright sale for $10,000 James Strachan, president of the Maroons of the National Hockey League, announced here yesterday.

In the dickering that followed the Maroons offered to take Connell till the end of the season with an option to buy if he made good, it was learned. Ottawa agreed to allow him a few weeks trial on that basis but the Maroons did not favor the scheme. Maroons offered to take Connell for the season and to pay his salary till the end of the year, it was learned. Negotiations are proceeding.

AUSSIES COUNT 120 RUNS FOR FOUR WICKETS

Don Bradman Runs Up Total of 66 in Australian Innings To-day.

Larwood Drops Leg Bowl.

Antipodeans Face Task of Scoring 532 Runs to Defeat M.C.C.'s.

ADELAIDE, Australia, Jan. 18 (C.P. Cable).—Faced with the task of scoring at least 532 runs to beat England in the third cricket test match, Australia went to bat today and when stumps were drawn had put together 120 runs for the loss of four wickets.

The English second innings ended with 412 runs; added to their first innings total of 341, this appeared to assure them of victory in the third match of the struggle for the historic ashes. Australia managed to score only 222 runs in their first time at bat.

Resuming the bat with the big task in front of them of subduing the spirited English bowling, the early Aussie batsmen proved a disappointment. Don Bradman was the only one of four to make any stand, he having knocked up 66 before he was caught by Hedley Verity, who was bowling.

18,000 See Match

Eighteen thousand persons gathered this morning to see the latter part of the English batting stand. The M.C.C. resumed with an overnight score of 296 for six. L. E. G. Ames and Hedley Verity at bat.

Reaching the 350 mark after more than an hour's play, Ames opened out. Don Bradman was given a turn with the bowling but Ames knocked out 17 runs off him in his first two overs. Shortly after the luncheon interval Ames was bowled by W. J. O'Reilly with his score at 69.

Harold Larwood, who had roused considerable ire by his leg theory tactics in the bowling of the previous days, then took the pitch. He received a mixed reception then Verity was bowled by O'Reilly with his score at 40. It was the eighth wicket to fall with the total at 398.

Go Over 400 Mark

Thereupon the tail of the English team wagged freely. Harold Larwood knocked Ironmonger for a boundary to send up the 400 mark and then was caught by Bradman in deep mid-off when he hit Ironmonger with a terrific slug. He scored eight and the ninth wicket fell for 403.

William Paynter was limping badly when he appeared and Maurice Leyland ran for him. Paynter was soon bowled by O'Reilly, however after scoring only one run. His was the last wicket to fall, leaving the English score at 412 exactly 531 runs ahead of the Aussie single inning count.

Tea was taken on the dismissal of the English batters, and the crowd settled down in their seats prepared to watch a great struggle on the part of the Aussie batsmen, who had previously voiced determination to win the third game.

Drops Leg Ball

At the outset of the play Larwood was bowling. But he had abandoned his hateful leg theory and was pounding away on the off side with a battery of slips in the offing. J. Fingleton was clean bowled before he had scored. The second wicket fell equally cheaply with W. H. Ponsford cutting a waist-high bouncer from Larwood into the hands of D. R. Jardine, who made a splendid catch at point. The second Aussie wicket fell with the total at 12.

Don Bradman came to bat amid tremendous cheers, and immediately settled into a brilliant form of criso driving and clever placing. He punished Verity's deliveries, sending them to all directions.

Bradman reached his 50 in 64 minutes, including eight fours. The next ball he returned with a drive at the bowler and Verity made a fine catch. Bradman was out with 65, and the total for three wickets stood at 100.

Stanley McCabe only just got the feel of the bat when he hooked one from Allen into the deep leg fence, where it was excellently caught by Maurice Leyland. He had scored seven.

Cheers which had greeted Larwood's bowling on the off turned to boos and jeers when he resorted to his leg theory in his seventh over. W. M. Woodful, the Aussie captain, and V. Y. Richardson were still batting with the former's score at 36 when play was closed for the day due to bad light. The Aussie total was 120.

Team Scores

The score card of the English team in the second innings of the third cricket test match with Australia was as follows:

Herbert Sutcliffe, cc O'Brien, b Wall	7
R. E. S. Wyatt, c Wall, b W. J. O'Reilly	47
D. R. Jardine, b Ironmonger	56
G. O. Allen, l.b.w, b Grimmett	15
Walter Hammond, b Bradmon	85
Maurice Leyland, c Wall, Ironmonger	42
L. E. G. Ames, b O'Reilly	69
Hedley Verity, b O'Reilly	40
Harold Larwood, c Bradman, b Ironmonger	8
Edward Paynter, b O'Reilly	1
William Voce (not out)	8
Extras	34
Total for ten wickets	412

Australia

J. Fingleton, b Larwood	0
W. H. Ponsford, c Jardine, b Larwood	3
Don Bradman, c and b Verity	66
Stan McCabe, c Leyland, b Allen	7
W. Woodful (not out)	36
V. Y. Richardson (not out)	0
Extras	8
Total for four wickets	120

SPORTS Day by Day

HOCKEY—BOWLING—BOXING
BASKETBALL — OTHER SPORTS

(By C.J.P.)

Is the longest way around the shortest way home, or does this old crack belong with the sometimes absurd remark that they never come back? What we're getting at is that we find out from far away Vancouver that a member of the gentle sex (gals) is now the first assistant sports editor of the Toronto Star. She is Miss Alexandrine Gibb. Incidentally, how many assistant sports editors has the Star got? The dope seems to be straight as Andy Lytle of the Vancouver paper quotes a letter from Lou Marsh.

* * * * * * *

Andy says that he once knew a guy that edited social pages, but the nearest thing he knows of a precedent in the case of a woman going sports editor was the time he nearly hired a blond stenographer in his Sports Department. "Just as well I didn't get her," he says, "as she'd likely be sports editor by this time. Never go for a blond. They get in your hair, your office gets cluttered up with 'em, they kid your serious clients and finish by telling the wife about those private calls. Poor Lou Marsh!"

* * * * * * *

However, he winds up by congratulating Lou and says he's a lucky dog. Not long ago there was a crusade to have women sports writers barred from holding office in the A.A.U. of C., a direct crack at Miss Gibb and Miss McGowan of Montreal. The Star's answer is to elevate their woman writer to assistant sports editor. So long as a woman writer sticks to girls' sports entirely they're oke, but personally we'd hate to shuffle in late some morning in need of a shave and a couple or three good stories and have to face the cold disapproving look of a female boss. It would be too much like mixing home life with business.

* * * * * * *

And this naturally brings us to local gals' sports. They may get a hockey loop of four teams going one of these nights, though it's a bit late in the season and the weather isn't very promising. In the meantime, basketball and bowling are getting a big play by the fair ones, and some of the cage contests down at the Y.W. are worth seeing. Doubtless, next summer will see huge crowds watching the damsels playing softball again over at the Bowl.

* * * * * * *

Hockey fans, don't miss that E.P.L. opening double-header tonight at the Brock if you want to see hard even playing with fun and excitement thrown in liberally. The four teams of the loop all go into action against bitter rivals this e'en, Lakefield and Payne's Carters clashing at 7.30, with Norwood and Westclox tangling then at nine. There's a merry old battle in this circuit on this season and it will come to a head to-night here in town.

* * * * * * *

It's going to be a fight when the boys from Lakefield tie into the Carters who licked 'em properly last time in the former's icebox. And maybe the Westclox squad won't fight hard to avenge themselves against Alex Kempt's Norwood Combines! We're anxious to see Bill and Fred Cripps and Pat Calladine who have gone Norwood this winter, and according to reports are doing very well. Most of the players on all four teams are well-known to local fans, so this ought to be a large evening for those who like to holler aproval or boo their heads off as the boys fight it out on the ice.

* * * * * * *

Other games tonight: West End League—Maroons vs. Bruins at seven, Keene vs. Peterborough Canoe at eight, All Saints vs. George Street at nine. Tomorrow night—Southend Loop at Sacred Heart rink: Canuck bantams vs. Warne Bros. at six, Ranger juveniles vs. Albion Knitting at seven, Northenders vs. Park Hill intermediates at eight; Church League at All Saints' rink: Mark Street vs. Knox midgets at six, St. John's vs. St. Andrew's juveniles at seven, Knox juniors vs. St. Paul's at eight, All Saints' intermediates vs. George Street at nine. City League games tomorrow at the Brock—P.C.I. vs. Rangers at eight, Rotary vs. Normal School at nine.

* * * * * * *

Efforts are being made today to get the Newmarket Juniors to come here Friday night to play an exhibition game with the local O.H.A. juniors. Not that we think our boys can take this bunch of stars, who look to be headed toward Ontario honors this year, but just as a good practise game for the Petes, and a fine hockey dish for local puck followers. You've got to give the Hockey Club executive credit, they're sure trying to put on attractive bills, and this would be a dandy.

* * * * * * *

Walter Winchell-ing it: It's a boy at Manager Percy (Red and Whites) Harrison's .... Ditto at Catcher (same team) Dobson's .... What City League husky has his number up for rough playing? .... The Petes' intermediate hockey manager is around again after a touch of flu .... An orchid to the players and referees who will pay puh-lenty to participate in the Merrett benefit piffawnance at the Brock ice-cushion .... And a big juicy bcallion to the referee that cracks: "Let 'em rough it up, it'll harden 'em." .... "Bill" Calladine's name is Norman, "Gamey" Jarvis' front monicker is Garnet, young Burley's is Ross, and they tag "Reg" Creighton Bob .... Add similes: As dead as least year's sport records.

CLUB CUTS $25,000 OFF RUTH'S SALARY

Home Run King Reveals That Contract Calls for $50,000.

NEW YORK, Jan. 18.—The New York Yankees' first offer to "Babe" Ruth for his services in 1933 called for a salary of $50,000, the home-run slugger revealed last night.

This offer, a reduction of $25,000 in the salary he received last season, the "Babe" rejected, indignantly. He received the contract yesterday afternoon, took one look at the figures, and promptly returned it, unsigned, to Yankee headquarters yesterday.

Bowling Gossip

The lowly Keough Club bowlers in the mens' league on the Y.M.C.A. alleys uncorked a real surprise this week when they subdued the fast stepping Y's Men, taking three games and pinnage in a league tussle. This setback for the latter crew ousts them from the league leadership, and places the Northern Lights in that coveted position. Neither team hit what might be called a big-league stride in this contest but the Keough boys had an edge of more than fifty pins in every game. The team scores follow: Keoughs—847, 892, 873; Y's Men, 774, 824, 742.

The Northern Lights found the Olympics a very tough morsel in this week's league duel when they tangled in the Y league, splitting a four point victory. The latter crew fought their way to the two points by consistent rather than spectacular bowling, as very few on that team topped the 200 mark in solo games. Stanbury was high with 232, 236, 159. On the opposing team Bill Prindible continued to hit a fast clip by spilling 227, 270, 213. His team-mate, Eastwood, scored 300 in one game. The team scores were as follows: Olympics 1084, 937, 898, Northern Lights, 994, 1232, 862. The score of 1232 made by the last named team is a new record for team total, the previous high total was 1188, and was also held by the Northern Lights.

The C.G.E. Foremen's League composed of supervisors from the plant continues to be the noisest and most sociable circuit that performs on the Y. Alleys. The scores are usually spirited away so quickly that it is impossible to gather any information, but it is hoped we can surprise these pin topplers before the season is over.

SUDDEN-DEATH FINAL.

Battersby's play Williams' in the sudden-death finals of the Y.M.C.A. House Basketball League to-night at 8.15 in the "Y" gym.

BATTAGLIA IS RANKED THIRD BY SPORTSMEN

Max Baer, California Heavyweight, Placed at Top With Adolph Heuser as Second.

HIGHER THAN JEBY.

The Ring Hails Sharkey Above Schmeling in Contrast to N. Y. Sun's Rankings.

NEW YORK, Jan. 18 (C.P.). — Frankie Battaglia, bruising hitter from Winnipeg, Man., is rated highly in the seventh annual ranking of the world's professional boxers by the Ring, boxing magazine. The Canadian is placed third in its list of the eight men who have showed the most promise for the future.

Max Baer, California heavyweight, is placed at the top, with Adolph Heuser, light-heavyweight, in second place. After the Winnipeg youth follows Lou Brouillard, welterweight, Barney Rose, lightweight; Baby Arizmendi, featherweight; Speedy Dado, bantamweight, and Little Pancho, flyweight.

Splitting the various divisions into groups, and rating boxers in each group, the Ring places Battaglia at the top in the second middleweight bracket, while Ben Jeby, the New York Hebrew, who defeated him here last Friday for New York State recognition as world's champion, is placed down in fifth position.

Each of the top listed warriors in the eight divisions either is recognized generally as champion or has a major claim to a title.

Sharkey On Top.

The ranking of the heavyweights revives the arguments over the respective fighting abilities of Jack Sharkey and Max Schmeling. In contrast to the top position given Schmeling by the New York Sun in its annual rating, only other boxing appraisal published yearly in United States, the Ring in its copyrighted article hails Sharkey above the Teuton challenger, who won the title on a foul and lost it again on a close 15-round decision last summer.

Sharkey and Schmeling rate one-two in the first division of the heavyweights with Baer who tackles the German under the promotion of Jack Dempsey this summer, topping group two.

Maxie Rosenbloom heads group one of the light-heavyweights, with Marcel Thil, of Paris, leading in group one of the middleweights. Tony Canzoneri is placed in a class by himself in group one of the lightweights, and Panama Al Brown in the first group of bantamweights.

Another Canadian, Jimmy McLarnin, belting Irishman from Vancouver, is rated highly in the welterweight division, being placed third, closely behind Jackie Fields and Young Corbett in group one.

Kid Chocolate heads the featherweights, with Fidel Labarba second.

DOUBLE HOCKEY BILL TO-NIGHT

All Four Teams Go Into Action in E.P.L. Opener in This City.

FIRST GAME AT 7.30.

The East Peterborough Hockey League opens in Peterborough tonight with a double-header at the Brock, showing all four teams in action. The first game starts at 7.30, with Lakefield meeting Payne's Carters, followed at 9.00 by Norwood and Westclox. Referees Abbie Rose and Archie Weir will handle the fixtures, and with fast ice promised and good, hard-fought hockey promised for both games, a large crowd of local and district fans is expected.

The Lakefield team is made up of young, fast ex-O.H.A. players, who put up an exciting contest all the way, not afraid to step into the biggest defencemen in the League. They are out to revenge that last loss in Lakefield at the hands of the Carters, made up mostly of South-End Hockey League players of last year, with the colorful Tommy Foley in goal. Payne has rounded up a promising bunch of boys, who fight hard for every game and a team that stands a very good chance of getting into the playoffs. It should be an exciting fixture.

Pat Hayden's Westclox squad will also be looking to even up matters for their loss down in Norwood, and to-night will see them on home ice and in a fair way to balance the count. The classy Alarm outfit will be hard to stop at the Brock, having a mixture of veterans and youngsters, with lots of hockey experience and speed in there. Alex. Kempt will ice a number of his old stars, along with Pat Calladine, who has been going great this year, and the two Cripps' brothers of this city. His Combines have been tough for any team in the loop to take a game from the past two winters, and have started out plenty strong this year. All in all, it looks like a fine twin-bill, packed full of action up at the Brock this evening, and every team will likely have a large following of fans cheering them on.

Regent

Starts To-Day

It's Landi's Most Flaming Role

She Cast Aside The Whole World For One Man!

Did She Kill To Keep His Love?

Elissa LANDI in Henry King's Production

The WOMAN in ROOM 13

FOX PICTURE

Comedy—"Pie Covered Waggon"

Hollywood Run Around - Fox News

TECS REGAIN TOP PLACE IN KING LEAGUE

London Extended By Olympics Before Gaining 2 to 1 Victory.

IN ROUGH CONTEST.

LONDON, January 18 (C.P.). — London Tecumsehs to-day were sitting on top of the International Professional Hockey League as a result of their 2-1 victory registered over the Detroit Olympics at the London Arena last night, but the battling Olympics forced the league leaders to the limit in the roughest contest of the year.

After the visitors had gained a one-goal advantage in the first two minutes of play when Taylor scored on a long shot from centre ice, Leo Quenneville, London left-winger, tied the count three minutes later on passes from Mike Neville and Gene Carrigan. It was Quenneville's third goal in the last two contests.

Tory Gregg, aggressive right-winger, secured the winning counter after three minutes and 45 seconds of play in the third period, when he gained possession of Farrand Gillie's rebound, drew Johnny Clark out of the nets and flipped the puck into an empty goal for one of the smartest plays of the season.

London — Goal, Stuart; defence, Hicks, Holway; centre, Pettinger; left wing, Gillie; right wing, Gregg; subs., Carrigan, Quenneville, Neville, Fraser, Groh, Walker.

Detroit — Goal, Clark; defence, Taylor, Davis; centre, Waite; left wing, Newman; right wing, Goldsworthy; subs., Janson, Mitchell, Brydson, Makarsky, O'Neil, Marker

Referee—Mickey Ion, Brantford.

The Summary.

First period—
1—Detroit, Taylor, 2.00.
2—London, Quenneville (Neville, Carrigan), 3.00.
Second period—No score.
Third period—
3—London, Gregg (Gillie), 3.45.
Final score—London 2, Detroit 1.
Penalties — First period, Davis; second period, Hicks, Quenneville, Fraser, Holway, Newman major; third period, Mitchell, Fraser, Hicks, Newman, Pettinger major.

FIGHTS LAST NIGHT

(By the Associated Press.)

Portland, Ore. — Ah Wing Lee, Portland Chinese, knocked out Hubert "Kid" Dennis, Butte, Mont. (2).

Indianapolis—Paul Pirrone, Cleveland, outpointed Rosy (Kid) Baker, Anderson, Ind. (10); Willard Brown, Indianapolis, outpointed Santiago Zorilla Panama (10).

Fargo N. D.—Gerald Kennard, Fargo, and Caddy Casey, Davenport, Ia. drew (6); Ray Cossette, Moorhead, N.D., outpointed Johnny Moran, Detroit (4); Al Retzlaff, Leonard, N.D., outpointed Jimmy Slattery, Bismark (4).

Fort Benning, Ga.—Corn Griffin, Fort Benning, outpointed Cowboy Frankie Edgren, Cheyenne, Wyo. (10); Harold Murphy Springfield, Mo., outpointed Ching Johnson, Fort Benning (8).

St. Paul Franchise Changed To Tulsa

KANSAS CITY, Jan. 18 (C.P.).—William F. Grant, president of the American Hockey Association, said last night that the franchise of the Duluth Club would be transferred to Wichita, Kas., and the St. Paul franchise to Tulsa, Okla.

The action, which will weld the circuit into a more compact unit, has been discussed for several weeks. Members of the Duluth Club, dissatisfied with non-payment of salaries, were instrumental in bringing about a decision when they announced to-day they would not leave Kansas City for the north to play two scheduled series unless reorganization was effected.

Other clubs are in Kansas City and St. Louis.

Hockey Practices

ST. PETER'S

St. Peter's City Hockey League team will practice from 8 to 9 o'clock to-night at Sacred Heart rink.

Committee Reports Favorable On Watson

NEW YORK, Jan. 18.—(AP)—The New York State Athletic Commission yesterday announced that its committee of deputy commissioners had reported favorably on the fighting prowess of Thomas (Seaman) Watson and that the Englishman would be allowed to meet (Kid) Chocolate for the featherweight title as scheduled January 27.

PRESENT PLAY AT LAKEFIELD

Program Staged Under Direction of Rev. and Mrs. Archer is Financial Success.

INTRIGUING PLOT

LAKEFIELD, Jan. 18. (Examiner Correspondence).—"Sweet William" a sparkling three act comedy drama was the attraction which filled the Town Hall on Friday night with a large and appreciative audience. The play, given under the direction of Rev. and Mrs. Archer was a great success, financially and as a delightful evening's entertainment. The play which had a definite and intriguing plot which was not revealed till the very end. The mystery of a long lost son, a missing will and a mysterious stranger are all cleared up in the denouncement which is startling. Full of action, humor and romance, the play kept the attention of the audience throughout. The performers were well chosen and it was practically an all star cast for all the parts were leading parts and all were well taken.

The following is the cast of characters given in the order of their appearance:

William O'Neill, very likeable, George Sherin; Maria Parsons, a typical New Englander, Miss Marion Miles; Samuel Hawkins, fifty, well-to-do farmer, Carroll Evans; Kay Parsons, Maria's daughter, Miss Etta Garbutt; Tom Hawkins, Samuel's son, Robert Spence; Deane Bailey, serious-minded, Ralph Darling; Gerry Nelson, fond of antiques, Elwood Dunford; Sally Ann Gately, servant girl, Miss Hannah Webster; Johnah Trimmins, the village constable, Allan Gill; Betsy Tapley, a widow, no longer young, Miss Ethel Blakely; Mary Hawkins, Samuel's daughter, Miss Winifred Sage; Sara Sabin, a musical comedy star, Miss Eva Hendren.

Between the acts several excellent numbers were given, Miss Betty Brown, a promising young eloqutionist, brought down the house with her description of how little sister evolved and carried out a highly original method of inviting the guests to big sister's marriage.

Piano duets were given by Mrs. H. E. Moore and Miss Garbutt; Mr. J. R. Hull contributed a pleasing solo with Miss Garbutt as her accompanist. A newcomer, A. E. M. Joblin, student in charge of North Smith, gave a couple of selections on the piano accordion which were highly appreciated.

Just at the close of the play a very pleasing ceremony took place when George Sherwin read a brief address from the cast in appreciation of the kindness of Rev. and Mrs. Archer in directing the play and a beautiful sheaf of carnations was presented to Mrs. Archer. Miss Eva Hendren stepped forward and thanked Mrs. G. H. Spence and Mrs. W. J. Charlton who decorated the stage, Ralph Moore and Stanley Darling stage managers, Webster Bros. for loan of furniture, Mr. Kelsey for lighting arrangements and Mr. Burrows for loan of decorations.

GOODNIGHT STORIES

By Max Trell

A lion roars,
A tiger howls,
But my little doggie,
Only growls.
—Shadow Song.

All at once the centipede tripped over a half a dozen of its legs (it had a hundred of them, you know), and it started crying for help. Knarf, who had been hiding in the grass—for he had made himself smaller than the head of a pin—came running out to see what he could do Knarf, as you should remember, was out hunting, and he thought that now was the time for him to catch the centipede.

Yes, the centipede was lying all of a heap. Its legs had gotten all mixed up. Without wasting a moment, Knarf tore off a few long green threads from the blades of grass and began tying up the centipede's legs. Soon he had so many of them tied up that the centipede couldn't move at all.

Then Knarf ran back into the house and told the other shadow children that he had just caught a huge ferocious animal.

"Is it a lion?" Hanid asked.

"Is it a tiger?" asked Mij.

Knarf's Catch

Before the others had a chance to ask what kind of an animal it was, Knarf explained that it was a centipede with a hundred legs. "You must all go out into the garden with me, and help me bring it back."

The others didn't like the idea very much, but Knarf finally made do it. They all went out into garden. Dear me, when they

Knarf tied up the centipede's legs with grass strings.

there, they couldn't find the centipede at all.

"Are you sure you caught it?" Hanid wanted to know.

"Of course I caught it."

"To-day?"

"Five minutes ago," Knarf cried. "I left it right here. Its legs were tied up." It didn't do any good to keep talking about it. The centipede had escaped. You couldn't imagine how badly Knarf felt about it. He had counted on getting the centipede into the house, putting it into a cage, and starting a zoo. Now it was all lost.

"Well," the shadow boy sighed, "I uppose I'll have to catch another nimal." He asked the others if they lidn't want to help him catch another nimal. They answered that they would. "How shall we go about it?" they inquired.

"It's very easy," he told them. "Each one of you go a little ways in different directions, then when I give the signal, start running towards me. You must shout, and clap your hands and make all the noise that you can. That will scare all the animals and they will come towards me. Then I'll catch them."

It certainly looked easy.

(Copyright, 1933, K. F. S., Inc.)

VENISON STEAK

KITCHENER.—Inmates of the Old People's Home here are enjoying venison steaks as the result of an accident to a beautiful doe in Wilmot Township. In some manner, the doe broke its back and was shot by game wardens.

FOREIGN EXCHANGE

NEW YORK, Jan. 17 (A.P.) — Prime commercial paper 1¼ per cent; foreign exchange steady, demand rates (Great Britain dollars, others in cents): Great Britain 3.34⅞; France 3.90½; Italy 5.11 5-16; Germany 23.76; Canada 87.43¾.

THE STARS SAY . . .

By GENEVIEVE KEMBLE

For Thursday, January 19

The Lunar as well as mutual aspects of this day seem to stress the hasty descent of a rather startling and turbulent state of affairs, with an abrupt upheaval or commotion in employment or business, and this seems to have some unexpected reaction on the mental and physical condition. There may be delays, postponements, stubborn obstructions to overcome. Friends, or social, domestic or romantic interventions may prove an offsetting factor, but be discreet in all affairs.

Those whose birthday it is may be prepared for a year of possibly exciting and unforeseen precipitation of the affairs, with a menace to business or employment, having reactions on the personal comfort and prospects. However, elderly or feminine friends may come to the rescue in difficult places, and domestic or social assistance may be invoked. A child born on this day should be friendly, talented, persistent and determined but may have a "hard row to hoe" in employment.

Notable nativity: Alexander Woollcott, dramatic critic.

YOUNGSTER BLEEDS TO DEATH

TORONTO.— Jackie Perry, five years old, ran down the alleyway alongside his home to-day, tripped and fell upon a broken milk bottle. He severed an artery and bled to death before doctors could save him.

Omemee

A delightful bridge party was held by the Junior Bridge Club on Friday evening, the members being entertained at the home of Miss Mary Faulkner. Miss Elda Overholt and Miss Patricia Hunt were the prize winners.

Mrs. Boer and little son, of Peterborough, are visiting with Mr. and Mrs. H. Brown.

Mrs. T. MacPherson is visiting relatives in Toronto.

Messrs. R. Williamson and S. Horne were visitors to Hastings on Sunday.

Mr. Lamb motored to Hastings on Saturday and will return home on Tuesday.

Miss Helen Mackey is the guest of Dr. and Mrs. Younie at St. Catharines.

Mr. and Mrs. W. Reeds attended the funeral of the former's brother, the late Howard Reeds, at Cannington, on Saturday afternoon.

Mr. and Mrs. A. Ford, of Millbrook, visited friends in the village on Sunday.

Miss Cole, of Toronto, is the guest of Mr. and Mrs. T. Newman.

Mr. and Mrs. S. Horne are taking up residence here and will live in the house owned by Mr. Mathews on Alma street.

Miss Pearl Skuce is at present staying with friends in Lindsay.

Messrs. G. Hayes and G. Mahood visited the former's parents, Mr. and Mrs. E. Hayes, over the week-end.

Mrs. Nugent, of Lindsay, spent Monday visiting with her daughter, Mrs. Norman Henderson, of Colborne, spent the week-end at his home here.

Mrs. Marlow, of Toronto, is visiting with relatives here.

Mr. T. Marsh is visiting friends in Kingston and Ottawa.

Miss Weatherhead and Mr. Horne, of Peterborough, visited Dr. and Mrs. McPhee on Saturday evening.

Mrs. S. Horn is visiting friends in Collingwood.

LYONS' TEA

YOU CAN'T BUY BETTER VALUE

BLUE LABEL 25c HALF POUND

The blend of finest Indian and Ceylon leaf . . fragrant fresh . . stimulating . . and so very economical.

J. Lyons & Co (Canada), Ltd., Toronto.

Trent River

Efficiency League meetings were resumed Friday night after being cancelled for four weeks. The postponed meeting for the election of officers will be held Friday night, January 20, when the league meeting will be called at 7.30. The president handed the meeting over to Isaac Lawson, the vice-president, for missionary night, who spoke along missionary lines. Reading, "The Drunkard's Dream," by Mrs. V. Chaplin; instrumental piano duet, Misses Margaret and Helen Brown. The Mizpah benediction closed the meenitg.

The death occurred in Toronto, Wednesday, January 11, of Mr. William Pickles, of 12 Dundonald avenue. The late Mr. Pickles spent his annual holiday as guest at "Maple Inn," Cook cottage, for a number of years.

Mr. Sherwood Scea, who met with an accident recently, being thrown from the wagon by his team of horses running away, is able to be up and about again.

HASTINGS.

Mr. and Mrs. E. P. Cuffe, of Norwood, were Sunday guests at the home of Mr. and Mrs. Walter M. Fowlds.

Mr. and Mrs. T. W. Chaplain, of Lakefield, spent Sunday at the home of Mr. and Mrs. M. J. Baker.

Mr. Arthur Knight will celebrate his seventy-sixth birthday on Tuesday, January 17, 1933.

Reeve G. B. Stevenson was a business visitor to Peterborough on Monday.

Mrs. Annie Fleming and W. H. Flatman spent the week-end at the home of the former's sister, Mr. and Mrs. William Sweet, Campbellford.

A new type of sheep particularly suitable for ranges in the West, is being evolved in Canada.

Look to the Name!

"NAMELESS" lamps *cost* you money in early burnouts and higher electric light bills. EDISON MAZDA Lamps *save* you money by giving more light—better light—and longer service. Insist on lamps that bear this name.

MADE IN CANADA

EDISON MAZDA LAMPS

L-12

CANADIAN GENERAL ELECTRIC CO. LIMITED

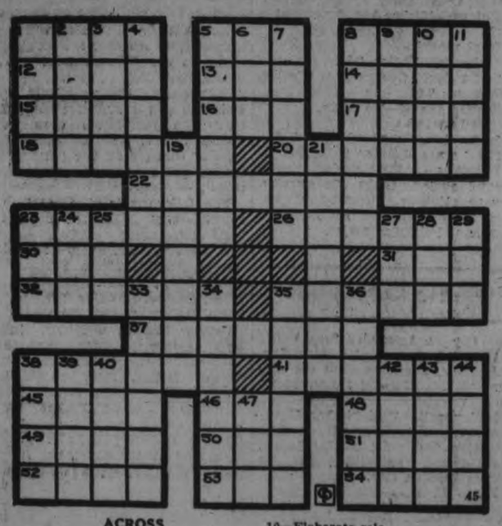

ACROSS

1—Former chief justice
5—Half type measures
8—Bedouin
12—An Arctic base
13—River mouth
14—Girl's name
15—Distribute
16—Entire
17—A fratricide
18—Separates
20—Musical dramas
22—American general
23—Covered
26—Ensnare
30—Atmosphere
31—Fuss
32—Folds in strips
35—Child's light boot
37—Describes
38—The whole
41—Stem of the genus Calamus
45—Understands
46—Mother of mankind
48—Cripple
49—Not at all
50—Hebrew month
51—French sword
52—Terminates
53—Devour
54—Tear

DOWN

1—Spreads loosely for drying
2—On top of
3—Descend
4—Not a pagan
5—Elided
6—Nothing
7—Daughter of Herodias
8—Render emphatic
9—Bellow
10—Elaborate solo
11—Formal announcements
19—Playhouse
21—Wife of Epimetheus
23—Head covering
24—Lubricant
25—Form of to be
27—Rodent
28—American humorist
29—American poet
33—Ascends
34—Drive air audibly through the nose
35—Deprived
36—Groom
38—Anglo Saxon slave
39—Newly discovered element
40—Conduce
42—Tie
43—Word at the end of a prayer
44—Want
47—By way of

Answer to Previous Puzzle

MUGGS McGINNIS — Proof!! — By WALLY BISHOP

HIGH PRESSURE PETE — On Your Way, Sam! — By GEORGE SWAN

TILLIE THE TOILER — By Russ Westover

BRINGING UP FATHER — By George McManus

BOBBY THATCHER — By George Storm

want ad section WHERE BUYER & SELLER MEET want ad section

a For Sale—General

DRY MIXED HARDWOOD, CUT AND Split, $6.50 per Cord. 'Phone 2668W. 3d-16-51A

REMINGTON TYPEWRITER, GOOD condition, $10 for quick Sale. 156 London. 2d-15-51A

COAL AND COKE. HARDWOOD Mixed Wood, Slabs. Dinsdale's. 'Phone 133. 12d-21-8164A

LARGE TRUCK LOAD ABSOLUTELY Dry Mixed Wood, $2. 'Phone 278. 22d-23-6011A

DRY BODY HARDWOOD, CUT, $8.50 Cord. Dry Mixed Wood, $4.50 Cord, Delivered. 'Phone 27, Warsaw. 6d-17-11A

BRITANNICA ENCYCLOPEDIA, 29 Volumes. Apply Trebilcock's. 4d-17-27A

FOR SALE — MAN'S FUR COAT, size 44; excellent condition. 969 George. 3d-16-45A

WOOD AND COAL — WEST-END Wood Yard. 'Phone 1965. 3d-15-37A

BADMINTON RACQUETS, NOW ½ Price. Birds, 20c. Millard's, Charlotte Street. 2d-15-4042A

FOR SALE — 7-TUBE NAVIGATOR Radio, $25.00. Cost $125. 'Phone 234. 2d-15-4041J

BARBER CHAIR, BASIN, GAS HEATer; good shape. 'Phone 3567J. 2d-15-69A

QUEBEC COOK STOVE, COUCH-Bed ,Floor Lamp, Linoleum Rug, Clock, Table Lamp, and Two Ladies' Coats. 155 Dublin Street, upstairs. 3d-16-78A

GOOD TIMOTHY AND CLOVER HAY. Apply Carl Nixon, Lakefield, 506 ring 15. 2d-15-76A

TWENTY ONLY — SILK LININGS, Made Up, ready to be put in Fur Coats. Price $2.00 to $5.00. Act quickly. Wm. Lech & Sons, Ltd. 3d-17-88A

ROLL-TOP DESK. APPLY 586 Bethune Street. 3d-17-84A

ELECTRIC WASHING MACHINE, re-conditioned. A real bargain at $35.00. Easy terms. 'Phone 258. 1d-15-4050A

12-INCH PINE SLABS, $4.50 CORD. Mixed, $5. Hardwood, $5.50. H. F. Doig, 2097. 3d-17-86A

TWO PAIR TUBE SKATES AND Boots, sizes 7½ and 8. A1 condition. Apply 175 Rubidge Street. 'Phone 774W. 1d-15-32A

DRIVING HORSE, ALSO ELECTRIC Harmony Belt. 'Phone 2901J. 3d-17-93A

MEN'S EXCELLENT WINDBREAKERS $1.29. Heavy Grey Shirts, 35c. Record Store. 2d-16-50A

b For Rent—Houses and Apartments

FURNISHED OR UNFURNISHED Heated Apartment. 389 Queen. 3d-15-38B

REFINED COUPLE MAY HAVE FURnished Housekeeping Rooms. 601 Water. 3d-16-55B

HOUSEKEEPING ROOMS, FURNISHed, central. 106 McDonnel. 3d-15-45B

HOUSE, 408 BELMONT AVENUE (corner Belmont and Weller). Apply 437 George Street. dtf-2139B

APARTMENT IN NOVA SCOTIA Apartments. Possession 1st November. Apply 437 George Street dtf-B

BUNGALOW FOR RENT. DESIRABLY situated in the West-end. Possession can be arranged. Apply 437 George Street. dtf-2418B

HOUSE, NO. 336 RUBIDGE STREET, now being redecorated throughout; new oak floors and hot water heating. Apply 437 George Street. dtf-B

WARM FURNISHED ROOMS, BOARD if wished. 'Phone 2621. 3d-13-67B

NEW BUNGALOW, FOUR ROOMS, full plumbing, hardwood floors. 2650M. 2d-16-85B

b For Rent—Houses and Apartments

HEATED APARTMENT IN GRAND Central Building. Possession arranged. Apply 437 George Street tf-B

HEATED, FURNISHED HOUSEKEEPing Rooms. 191 Dublin. 3d-16-61B

HEATED APARTMENT, WITH SUNporch, gas, hardwood floors. 308 Stewart. 3d-17-91B

FURNISHED HEATED APARTMENT. 506 Bolivar. 3d-18-72B

MODERN WARM HOUSE, CONVENient; Suburban House, fruit market garden; also Central Heated Offices. Mr. Bell, Bell Apartments. 3d-17-94B

c For Rent—General

FOR RENT — STORE AT 136 HUNter Street. Immediate possession. Apply 437 George Street. dtf-1712C

GARAGES TO RENT—CONVENIENT to Downtown Offices and Stores. Apply 437 George Street. dtf-1093C

STORE, NO. 173½ SIMCOE STREET Immediate possession. Apply 437 George Street. dtf-1397C

g Help Wanted, Male

WANTED — YOUNG MAN, OVER 25, to act as Peterborough Representative of a Collection Company. Write to Box 4019, Examiner, stating age, previous experience, last position held, and references. 3d-15-4019G

h Help Wanted, Female

HOUSEKEEPER (PROTESTANT), middle-aged, references needed, for small village home; countrywoman preferred; small wage. Box 39, Examiner. 3d-15-39H

TWO YOUNG MARRIED WOMEN TO solicit Orders over own Telephone, few hours daily; everything supplied; good pay. Write Box 60, Examiner. 3d-16-60H

LADY REPRESENTATIVE FOR PETerborough, over 30 years, with personality and ability, to approach professional and business women. Write Box 68, Examiner. 3d-16-68H

j Employment Wanted

COOK-GENERAL OR PRACTICAL Nursing. 2367M. 3d-16-71J

WOMAN, WITH CHILD, WOULD like Home with refined people; work for Board. Write Box 70, Examiner. 3d-16-70J

PAINTING, WALLPAPER CLEANED. John Vincent. 'Phone 908J. 6d-18-41J

EXPERIENCED MAN WANTS WORK, Farm, Bushwork, or Carpenter. Write Box 29, Examiner. 3d-15-29J

m Lost

THURSDAY, $5 BILL. VALUABLE Owner unemployed. Finder please leave at Examiner. 3d-15-32M

BROWN FUR GLOVE, RIGHT HAND, Liberal reward. Write, giving name and address to G. Fraser, Burleigh Falls, Ontario. 3d-15-4022M

MACKINAW COAT, ON MONDAY, 'Phone 1937. 3d-16-70M

BLACK SUEDE PURSE, CONTAINING Sum of Money. 'Phone 3080J. 2d-15-63M

DOG, AIREDALE AND COLLIE MIXture, with Airedale features; color, brownish-tan. Answers to name of "Sandy." Suitable reward. Charles E. Jones, Hastings. 1d-15-4016M

SATURDAY, SILVER BRACELET, initials "P.B.D." between Regent and Monaghan Road. Leave at Examiner. 2d-16-32M

Rasslers Not Nearly So Tough in 'Civies'

Don't let anybody tell you that all these pro wrestlers are really as rough, tough and nasty as their ring appearances indicate them to be. It stands to reason that performers of the type of McMillan, Sonnenberg, Cantonwine, Wilson, etc., with college backgrounds, should be able to toy with the King's English in a manner somewhat equally facile to that with which they toy with their ring opponents, if you get what we mean. Recently we were on the same pullman car out of Ottawa as Cantonwine, Wilson and a few others. All giants in their B.V.D.'s. But Wilson was calmly parked in the corner reading a tome on dental surgery and Cantonwine "fanned" with us into the early hours about war debts and disarmament!

SEES SCHOOL CHANGES.

WINDSOR. — The time is coming when an intermediate High School education will be the highest provided by the municipalities and pupils seeking higher grades will have to pay tuition, according to W. D. McGregor, former member of the Windsor Board of Education and a member of the Committee of Supervisors under which Windsor is now operating.

p Poultry

FOR SALE — PURE-BRED ROCK Cockerels, splendid laying strain, blood tested, $1 each. 'Phone Keene 12 ring 12. 3d-18,20,23-61P

q Wanted

LIVE FOWL WANTED. 'PHONE 1731F. S. Levine. 26d-27-5028Q

SET OF LIGHT SCALES. 'PHONE 971 ring 2. 3d-17-89Q

TWO UNFURNISHED ROOMS. WRITE Box 34, Examiner. 3d-15-34Q

WANTED — TO EXCHANGE, A 1928 Chevrolet Coach for New Model Car. Write Box 49, Examiner. 2d-15-49Q

WANTED — TO BUY, PERCHERON Stallion. Write Box 33, Examiner. 3d-16,18,20-33Q

t General Notice

SEALED TENDERS WILL BE RE-ceived up until 25th of January, for Seven Cords of 4-Foot Body Hardwood, piled in School Yard, then sawed in 16-in. lengths. B. L. Tully, Secretary-Treasurer, S.S. No. 1, Smith. 3d-16-52T

ELECTRICIAN (QUALIFIED). ALL Classes, reasonable charges, Estimates free. All work guaranteed. 'Phone 2464W. 470 Bolivar. J. W. Gimblett. 8d-16,18,20,23,25,27,1-19T

u Chiropractor

SPECIALIST— EAR, NOSE, THROAT. Colds, Bronchitis, Tonsilitis, Catarrh. C. Lawrence, Kresge Building. 'Phone 802. 6d-18-4034U

X-RAY. ARE YOU?

SUFFERING FROM NEURITIS, Rheumatism, Skin Diseases, and Bronchitis. Why not consult F. M. Seymour, when guaranteed results are given? For appointment, 'Phone 2742. 310 Rubidge Street. 26d-38-43

FIFTH ANNUAL W.M.S. MEETING OF PETERBOROUGH PRESBYTERIAL IS HELD IN GEORGE ST. CHURCH

Fifty Per Cent of Societies Met Their Allocation.

$7,431.00 RAISED.

Represents an Average of $8.35 Per Member Contributed.

The fifth annual meeting of Peterborough Presbyterial of the Woman's Missionary Society of the United Church of Canada, held its first session yesterday morning in George Street United Church, with an unusually large attendance of delegates, Presbyterial officers, and visitors from the surrounding district. The city United churches were well represented. The morning was given over at ten o'clock to committee meetings, the first being that of the nominating committee, which met with all members present but the convenor. At 10.45 the executive committee gathered in a prayer service in the Board Room of the church, and at eleven, the last meeting of the executive was held to finish up the business of the year, and to send in recommendations for the various necessary committees for the convention as follows: Miss Fanny Dixon as convenor of Business Committee and Mrs. A. E. Metcalfe of Hastings as convenor of the Courtesy Committee. It was also decided by the executive that a delegate be sent to Summer School this year, and the delegates for Conference Branch meeting were Mrs. T. J. Jackson of Bethany and Mrs. Robert Nelson of Keene. These recommendations were all ratified at the afternoon business session.

The afternoon session opened at two o'clock, with the president, Mrs. A. I. Brown presiding. The program opened with all repeating in unison the watchwords of the United Church W.M.S., "The World for Christ," "Whatsoever he saith unto you do it," and "Not by might nor by power, but by my power saith the Lord of Hosts," followed by a brief worship period in charge of the Elizabeth Bell Auxiliary of St. Andrew's, with Miss E. Scott and Mrs. D. Drummond leading. The story of the year's work was told in the reports of the various secretaries, the first being that of the corresponding secretary, Mrs. E. J. Wagar, whose report follows:

"The time of survey has come once again for Peterborough Presbyterial, and as we look back over the year we feel that we have been abundantly blessed.

"As we listen to our capable and consecrated president and her staff we realize what they have accomplished in the midst of a depression they have never before encountered and we can look forward with complete confidence to the future growth of the Presbyterial.

"How can one put into a short report what one has seen and heard of the growth of the Kingdom during 1932? Some one has said "Life is all joy but work, but I say, "work is all joy but 'annual reports' " and they are the fly in the honey pot. So, this year let us not measure our success in "figures" but rather in the satisfaction derived from loving service in His name.

"Like the Master, we would draw apart from the activities of our own work and seek guidance and strength for the comng year.

As the reports from our twenty-two auxiliaries came one by one into my hands, there is one supreme regret in my mind and that is "that so much has been left out". Figures are there, but what is written between the lines of this strenuous year's work?

50 Met Allocation

While fifty percent of the auxiliaries have reached their financial obligation, we can readily understand that this has meant retrenchment in may ways, and the other fifty percent have probably worked just as hard, made as many sacrifices, without the victory of success. So figures do not always tell the story.

To revert to straight statistics, we have raised from the twenty-two Auxiliaries, approximately $7,431, of which $7,220 was sent to the treasurer. This represents an average of $8.35 per member and a decrease of $767 from last year.

There is a total membership in the Presbyterial of 865 a decrease of 68. A large percentage of these were by removal and death.

During the year 245 meetings were held in the district with an average attendance of 429. There was a decided increase in subscriptions to both the "Missionary monthly (486) and "World Friends" (182). Nine new Life Members augmented the funds by $225.

The envelope givings have also decreased $200, but the mite-box returns are practically the same, $239.

"Associate Helpers" did not measure up so well, by nearly one third, of last year's givings. It would be interesting to know from just what source the givings credited to "other sources" come. They amounted to $3,223.

The money raised specially for supplies was increased over half this year.

With a membership of 122, Trinity United, Peterborough, still leads in givings, with $1,017 to its credit, averaging $8.30 each. George Street Auxiliary is a close second with 134 members reaching $1,011, an average of $7.50 each.

Knox United Church still shows the highest average givings. Their 26 members raising $1,324, averaging over $50 a member. Perhaps other auxiliaries in different circumstances and according to membership and allocation, may deserve higher credit.

St. Andrews gave $610 from 43 members and averaged $17.50 and Keene, with 57 members gave $445 an average of $6.80, while Bethany, Cottesloe, Lakefield (Knox), Lakefield (Regent), St. James, Warsaw, and Westwood all deserve special mention in having successfully reached their allocation.

Systematic-giving has increased all along the line, since more than 25% of the total givings was through the envelope system alone.

George Street leads in systematic giving with 54%, Bethany, 36%, Bensfort 41%, St. James and Westwood, 30%, the others following with various percentages.

Through the humble mite-box $239 was gathered in, Havelock leading and Lakefield (Knox), second.

Peterborough Presbyterial finances, its large business proposition with a maximum expense of 1%.

Along the same line the secretary of Christian Stewardship and Finance Mrs. M. A. Morrison said in her very encouraging report:

Our report of allocations reached is nto as good as previous years but when we remember existing conditions, we as a presbyterial still have great reason to give thanks. Under times of depression the amount of money raised may not be as large, but we know the spiritual and missionary interests have always increased, as is always the case, the more sacrifice we have to make for a cause, the more interested we become. In the reports I received, a note was sounded; better attendance at regular meetings, increased number giving systematically, weekly or monthly by envelope, many societies praying specially for missionaries. For all these most important blessings we should thank our Heavenly Father. We know His presence has been with us through the year, and as we enter this year we again claim His presence with us, to enable us to accomplish more for Him. "It is not by might nor by power, but by My spirit," saith the Lord.

Out of 122 Auxiliaries nearly half succeeded in reaching the allocation set them, while none of the six Y.W.A.'s came up to the top. Four Circles and 9 Bands were successful in a financial sense, showing that every organization under the W.M.S. is "standing by."

Treasurer's Report.

Another eagerly listened to report was that of the treasurer, who, in spite of decreases, was steadfastly optimistic. She had received from the various auxiliaries in round numbers $7 220. From Y.W.A.'s $1,374.38, Circles $381, Mission Bands $444, and C.G.I.T. groups $20.00, a total of $9,438 for the year.

Following this report prayer was offered by Mrs. Robert Bonney, dedicating the money to the Lord for the carrying on of His work through the W.M.S.

The afternoon offering was taken by the ladies of George Street Auxiliary, after which a delightful duet, "The Morning of Life," was rendered by Mrs. Scott Wildman and Miss Pearl Carruthers, with Mrs. David Howat accompanying at the piano.

An illumianting and authoritative address on the missionary work in India was delivered by Mrs. (Dr.) Scott, who has recently returned from this field, where her husband served as a medical missionary.

"The problems among the women and children of India," declared the speaker, "are the same as are found on any other field. We have many unfair pictures drawn of these people, such as the throwing of babies into the Ganges, but, at heart, they are really just as loving and sympathetic as are most Canadians.

How is the W.M.S. meeting the situation in India? Evangelistic work is carried on in twelve stations; in nine stations it is done entirely by the wives of the missionaries. Assisting in this work are the native Bible women who have been trained in special classes.

Educational work is also important among the non-Christian children and is carried on in boarding schools, day schools, Normal schools and in eighteen universities, in sixteen of which English is taught. Valuable training is also given by the hospitals which are manned by capable physicians and surgeons.

The speaker also emphasized the attitude of these people toward the westerner. They are ready to accept his Christ, but not his Christianity. The scandals of our land are printed in Bombay as soon as in our own papers and help to create this critical feeling toward our civilization. By their lives and examples the Christian missionaries are trying to counteract this impression and in their Christian homes are setting up new ideals for these people to follow.

The non-Christians are making many strides in their social service work but they have centuries of gross ignorance to combat.

In her outline of the work done by the mission hospitals of the W.M.S. and of the work among the lepers, Mrs. Scott gave many personal incidents, testifying to the valuable and constructive work which is being carried on in this respect. In closing she paid tribute to the noble contribution being made by the W.M.S. in all phases of work in Central India.

Memorial Service

A beautiful and impressive memorial service, in honor of those who have passed on during the year, was conducted by Mrs. A. E. Moorhouse.

Seventeen members of the Presbyterial Auxiliaries are mourned, and sincerest sympathy extended to the friends.

A loving tribute from classes of George Street Sunday School was the lovely bouquet of roses in memory of the members of their W.M.S, Mrs. George Powell, Miss C. Spence and Miss Emma McCamus. This service was concluded with prayer, by Mrs. George Taylor of Warsaw.

The dinner hour was of especial interest and the hospitality of the church was thoroughly enjoyed.

A beautifully worded address of welcome was tendered the guests by Mrs. E. W. Coon, on behalf of her church and auxiliary. She graciously yielded to the time-honored custom, and as president of the local society, expressed their pleasure at entertaining such an august company.

Mrs. William Yale, of Lakefield, on behalf of the visiting ladies, thanked George Street Auxiliary for the kindly welcome, that had been given from the first moment of entering the church.

A very pleasing event of the evening program was the playlet, "Aunt Polly's Miracle," staged by members of the local Mission Circle. Group conferences were held by the respective secretaries and proved very interesting. Miss M. Donaldson leading for C.G.I.T. girls and Connie Wagar for Mission Bands.

Rev. J. E. J. Millyard, pastor of the convention church, presided during the evening session, and Rev. J. V. McNeely, chairman of the Presbytery brought greetings to the assembled W.M.S. workers, with many commendatory words.

The offering was taken by C.G.I.T. girls, and the beautiful offertory, "Worship the Lord in Beauty of Holiness," was rendered in splendid voice by George Street Church choir, directed by the organist, David Howat.

Miss Connie Wagar, who has acted as Presbyterial Secretary for Mission Bands during the past eight months, brought an interesting report of the work being carried on among the boys and girls, who number 333 in 11 different groups. These groups held a total of 164 meetings last year, with a total average attendance of 272. Nine names have been added to the life membership roll for 1932.

Of the 11 Bands who reported, the following five had evidently made a serious effort to meet all or most of the requirements: St. Andrew's, Knox (Peterborough); George Street, Havelock, and St. James' The Presbyterial Treasurer also reports that the majority of the Bands made prompt quarterly remittance.

Most of the Bands report real worship services in which the children participate in the prayer and the reading of the Scriptures. Many groups also tell of their most interesting meetings and of the exercises and pageants presented at these.

On the financial side, the reports were most encouraging, since every Band had reached its allocation for the past year. About 63 per cent of this money was raised through other sources, and helpful suggestions were sent in as to how this might be done. Autumn and Easter thankofferings also held a high place, being about one-seventh of the total givings, while $33.42 was realized from the mite boxes. The total givings show a slight increase of about seven dollars over those of last year.

In the Baby Bands the membership is now 87 from the four groups, Havelock, Lakefield (Knox), Mark Street, and St. James', with a total amount raised of $7.85.

The speaker was introduced in gracious words by the chairman of the evening and the splendid interest shown throughout her address was an unspoken compliment.

As special speaker at the evening session Miss Isobel McIntosh, W.M.S. Travelling secretary, gave in a series of vivid and interesting word pictures a survey of the work being done throughout Canada by nome missionaries. "Mission work," said the speaker, in introducing her subject, "has a world vision, a world purpose, and a world goal. If we go back to the days of Jesus we find Him lifting people to higher levels, and it is by His command that we carry on this same work. If we claim Him as Lord and Saviour we have a legitimate responsibility and behind it an ideal and a vision. We are thrilled when we hear the stories of what has been accomplished in the last fifteen years, when doors have been opened to us in Korea, India, Japan, and the other far-off lands. "To-night," continued the speaker, "I bring you a message from our missions in Canada — in the Oriental homes of the Pacific Coast, in the mining towns, and in the great agricultural lands. In each of these are our missionaries bringing love and companionship to the women and leadership and guidance to the youth."

Throughout her address Miss McIntosh gave many intimate glimpses into the lives and work of these missionaries, who either in the educational or evangelistic line reaped real results from their efforts. Work is being carried on among the Indians, both in the East and in the West, for although they live in peace to-day, yet they need Christian leadership. In their reserves, we find well-equipped schools, a little manse and church. At the latter we find an Indian woman at the organ, and the soloist, too, is a native Indian. Here, too, the women meet in their W.M.S. gatherings. In this part of God's vineyard the missionary serves you, bringing joy and light into the lives about her. Today we hear a great deal of the lure of the Peace River country, where many pioneers of British stock are building up new homes. These will be as great as we make them by sending in our missionaries with the Gospel of Jesus.

In outlining the problems of Western Canada, the speaker told of the great work being done by the W.M.S. through their supply secretaries. With various touching incidents she emphasized the great need for such service as well as the appreciation felt by those in need. As we go through the West we see many unpretentious buildings which are the mission hospitals, where a nurse is doing splendid duty and where some child's life may be saved because you were interested in missionary work. Canada is building up a nation from the seventy nationalities whom she has really invited to her shores. These will live in peace and harmony just so far as we make it possible. We do not want a little China or a little Italy scattered here and there through our lands, but we do want a united Canada. Because first impressions are so lasting we have missionaries at every port to welcome these strangers. The poor bewildered foreigners grow to look upon the missionary as their only friends, but always she points them to a Greater Friend. These people are followed up no matter where they go in Canada, and are linked up in some way with the church. Through our community centres of both W.M.S. and Home Mission Boards a great piece of work is being done from East to West in Canada. We are faced to-day with wide opportunities and many difficulties, but it is the women of the W.M.S. who have the vision and the ideal to meet these. This year let us concentrate our efforts toward the Kingdom of God movement. Let us accept our responsibilities and not only 'talk' of them, but 'do' as well, with the vision before us of the task at our doorway. As we think of our Master and Saviour, let us remember that the missionary work is the greatest enterprise of the whole world."

A hymn, "Wonderful Love," and the benediction by the pastor, Mr. Millyard, brought the day's activities to a successful and happy conclusion.

DUG-OUT CLUB BURNS.

GALT.—"No loss" is chalked up in the fire department books, but members of the Rinkey Dink Club here think there should be. The palatial dug-out of the Rinkeys, partly concealed in the banks of the Grand River, was totally destroyed by fire. The youthful clubmen will probably rebuild.

NOTICE OF APPLICATION TO THE LEGISLATIVE ASSEMBLY

NOTICE IS HEREBY GIVEN. That The Corporation of the City of Peterborough will apply to the Legislative Assembly of the Province of Ontario at its next Session for an Act to amend Section 1 of Chapter 104 of the Statutes passed in the year 1908, entitled an Act respecting the City of Peterborough, as amended by Chapter 123 of the Statutes passed in the year 1910, and as further amended by Chapter 75 of the Statutes passed in the year 1918, for the purpose of providing that an Alderman who has served one year in the Council and has another year to serve in the Council shall file his resignation as Alderman with the Clerk of the Council at least Five (5) Days before the Day of Nomination before he becomes a Candidate for the office of Mayor, and such Alderman, unless he so files his resignation, shall not be eligible to be elected Mayor.

DATED at Peterborough, Ontario, this 10th Day of January, A.D. 1933.

THE CORPORATION OF THE CITY OF PETERBOROUGH,
By JOHN R. CORKERY,
414 Water Street,
Peterborough, Ontario,
Solicitor for the Corporation.
6d-11,18,25,1,8,16-3966

Railway Time-Tables

CANADIAN NATIONAL RAILWAYS TIME-TABLE.

Trains Operate Daily (Except Sunday) on Eastern Standard Time.

(Corrected to Date.)

Train No. 11, 8.25 a.m.—For Lindsay, Orillia, Midland, Toronto, Hamilton, Buffalo, London, Windsor.
Train No. 92, 12.01 p.m.—For Port Hope, Toronto, London, Chicago, Buffalo, and New York. Connects with Capitol City train for Ottawa. Leave 1.45 p.m.—For Lakefield.
Train No. 95, Leaves 4.42 p.m. — For Lindsay, Toronto, and connects with "International Limited" for London, Sarnia, and Chicago with the "Toronto" for New York and Philadelphia, and also makes connections at Toronto for North Bay, New Liskeard, and Cochrane.
Train No. 12, 8.30 p.m.—For Keene, Hastings, Campbellford, Belleville, and makes connections for Kingston, Brockville, Montreal, Boston, and the Maritime Provinces.

CANADIAN PACIFIC RAILWAY
(Corrected to Date.)

Going East—
7.50 p.m.—Indian River, Norwood, Havelock. Daily except Sunday.
11.35 a.m.—Havelock, Tweed, Smith's Falls, Ottawa, Montreal, Quebec, Boston, and New York. Daily except Sunday.
11.05 a.m.—Sunday only to Havelock.
1.55 a.m.—Havelock, Tweed, Kingston, Perth, Ottawa, Smith's Falls, Montreal, St. John, Boston, and New York daily.

Going West—
5.10 a.m.—Toronto, Guelph, Goderich, Hamilton, Galt, Woodstock, St. Thomas, London, Chatham, Detroit, Chicago, and New York daily.
7.15 a.m.—Toronto, Hamilton, Brantford, Buffalo, New York. (Galt, Woodstock, London, Chatham, Detroit, and intermediate points. Daily except Sunday.
10.10 a.m.—To Lindsay and Bobcaygeon.
3.50 p.m.—Toronto, Hamilton, Buffalo, Rochester, Boston, Woodstock, London, Windsor, Detroit, Chicago, and intermediate points between Peterborough and Toronto. Makes connections with the Trans-Canada Limited for Winnipeg and Vancouver. Daily except Sunday.
5.45 p.m.—Sunday only for Toronto and points West.

MEN

Learn A Trade

Anybody desiring to learn a trade will be given Free Tuition. All those who qualify should be able to earn from $3 to $5 a Day selling and making contracts for a product not a luxury, but which is used in every building, new or old.

APPLY BOX 4053, EXAMINER.

1d-15-4053

Parliamentary Notice

Tuesday, the Twenty-eighth Day of February next, will be the last day for presenting Petitions for Private Bills.

Tuesday, the Seventh Day of March next, will be the last day for introducing Private Bills.

Tuesday, the Twenty-eighth Day of March next, will be the last day for receiving Reports of Committees of Private Bills.

ALEX. C. LEWIS,
Clerk of the Legislative Assembly.
Toronto, January 14th, 1933.

4d-18,25,1,8-4052

DAVIS-THOMPSON COMPANY
Insurance and General Agency
433 GEORGE STREET - PHONE 40

The Toronto Savings and Loan Company

NOTICE OF ANNUAL MEETING

NOTICE IS HEREBY GIVEN, that the Annual General Meeting of Shareholders, for the Election of Directors, reception of Annual Report, and other purposes, will take place at the Company's Offices, 437 George Street, Peterborough, on Friday, the 27th day of January, 1933, at the hour of 2 o'clock p.m.

W. G. MORROW,
Managing Director.

BARRISTERS AND SOLICITORS.

JAMES FORDYCE STRICKLAND, K.C., M.P.P., BERNARD E. PARK—Barristers, Solicitors, Notary Publics, Peterborough. 'Phone 197. Money to Loan 375 Water Street.

R. R. HALL, K.C.—Solicitor, etc., Peterborough, Ont. Office: Corner of Hunter and Water Streets, over the Canadian Bank of Commerce. Trust Funds on Loan on easy terms of payment.

PECK, KERR & McELDERRY—Barristers, Solicitors, and Notaries. Office: 415 Water Street, Peterborough. Telephone 1950. E. A. Peck, M.P., P. D. Kerr, K.C., V. J. McElderry, K.C.

GORDON & ELLIOTT — Barristers, Solicitors, Notaries, Patents and Trade Marks. Money to Loan. Telephone 3300. — Hon. G. N. Gordon, K.C., Alexander L. Elliott. Toronto Office: 410 Saturday Night Building, 73 Richmond Street West. Telephone Number Elgin 6681.

SCOTT'S SCRAPBOOK - - *By R. J. Scott*

Copyright, 1933, by Central Press Association, Inc. 1-18

GRAB BAG

Will hogs eat snakes?

What animal eats bees?

Are all white Persian cats deaf?

Correctly Speaking—

When "as to", in regard to, or in respect to is used as a single preposition to govern a clause, the "to" should not be made to govern a substantive withtn the clause.

To-Day's Horoscope.

Persons born on this day have great executive ability, acute reasoning powers, and fine intellects.

Words of Wisdom

A single word often betrays a great design.—Racine.

Answers to Foregoing Questions

1. The bureau of animal industry says that hogs do consume snakes.
2. Skunks have the reputation of eating bees.
3. All white cats are deaf, provided they have been bred from white stock.

HASTINGS PAIR 34 YEARS WED

Mr. and Mrs. James Stevenson Observe Anniversary at Social Evening.

MARRIED IN 1899

(Examiner Correspondence)

HASTINGS, Jan. 18.—On Wednesday, Jan. 11, Mr. and Mrs. James Stevenson observed the thirty-fourth anniversary of their wedding at their home on Front street. Many Hastings friends called during the day to wish them many more years of happy wedded bliss.

Both Mr. and Mrs Stevenson were born in Hastings district, Mr. Stevenson being born in the township of Percy, a son of the late Mr. and Mrs. James Stevenson. Mrs. Stevenson whose maiden name, Ella May Beavis is a daughter of the late John Beavis and Mrs. Beavis now a resident of Hastings, formerly of Asphodel township.

The ceremony which took place on January 11, 1899 was performed by Rev. Mr. Johnson of Hastings Methodist church, Miss Etta Weldon of Lindsay was bridesmaid while Mr. Joseph Anderson who was manager of the Union Bank at Hastings at that time assisted the groom.

After their marriage, Mr. and Mrs. Stevenson settled on the groom's farm in Percy township, twenty-four years ago they moved into Hastings where the groom carried on a very successful business as a drover, retiring from this line of business to enter the grocery and butcher business for the past fourteen years.

To the happy union were born one daughter and one son, Mrs. A. Brubacher of Kitchener and Stanley who is connected with his father in the business.

School Concert Is Held At Burleigh

The program of the school entertainment of S. S. No. 3, Burleigh, is as follows: Chorus by the school, "On Christmas Eve," recitation, A Christmas Telephone, Dorothy Clapham; dialogue, Foxy Grandpa; duet by Dorothy Stone and Isabel Bolton, "Two Little Girls in Blue," recitation, A Christmas Quiz, Douglas Dunford; dialogue, A Sick Pupil; recitation, A Dead Doll, Dorothy Stone; monologue, Miss Prim's Christmas Shopping, Leone Church, recitation, The Snow Flakes, Harold Hoggarth, chorus by the school, When Santa Claus Comes; reading, Biddy Amongst the Yankees, Mrs. Church; dialogue, The New Hired Man; recitation, The Farmer, Clinton Crowe; duet, Grandma's Advice, Leone Church and Dorothy Stone; recitation, Mr. Nobody, Berdene Taylor; dialogue, An Exciting Time; recitation, A Turkey's Lament, Henry Clapham; recitation, Kris Kringle is Coming, Isabel Bolton; accordion selection, Milford Moore; recitation, A Little Boy's Troubles, Dave Dunford; dialogue, "Society at Burleigh Falls;" recitation, A Good Boy, Elwood Stone; recitation, Trials of a Twin, Harold Bolton; drill by the school; dialogue, Giving Aunt Jane a Shock; recitation, All He Wants, Orval Bolton; chorus by the school, Jolly Old Saint Nicholas.

The gifts were distributed by Santa Claus and the ladies served lunch.

Pneumonia Follows Accident To Child

Alma May Taylor, 8-year-old daughter of Mr. and Mrs. Oliver Taylor, 225 George street, has developed pneumonia as a result of the shock she suffered Saturday afternoon when knocked down by a motor car. Her injuries were not deemed serious at the time of the accident, but Sunday she developed pneumonia, Dr. A. G. Howson, who is attending her, said today that while her condition is serious there is every hope for her recovery.

The child ran across George street from the east side just below Sherbrooke street and was struck by a car driven by John Welsh, of Otonabee. Welsh was driving north on George street and told police he did not see the child until she was right in front of his fender. She appeared to have suffered only a few minor cuts and bruises.

Water power installations in Canada at the end of 1932 aggregated slightly over seven million horsepower.

ASTHMA

"I had just about given my case up as hopeless," writes Mr. Wesley McCue, Perfar, Ontario.

He was afraid he wouldn't be able to run his farm, but fortunately he heard of

RAZ-MAH

"RAZ-MAH Capsules (he asserts) stop the terrible coughing and choking, wheezing and heaving. I am able to work as though I never had Asthma."

You'll be able to sleep well and work in comfort once you start taking Templeton's RAZ-MAH. No more battling for breath, wheezing, choking. No harmful drugs. No bad reaction afterward. Capsules, Clean. Easy to take. Good for Chronic Bronchitis, Head and Bronchial colds. 50c and $1 everywhere.

Don't choke, gasp, wheeze—use

RAZ-MAH

242

GRAIN AND PRODUCE REVIEWS

ONTARIO GRAIN.

TORONTO, January 18. — Ontario grain, approximate prices track shipping point: Wheat 40c to 44c, oats, 20c to 24c; barley 32c to 35c; corn, 33c to 35c; rye, 30c to 32c; buckwheat, 27c to 29c.

TORONTO PRODUCE

TORONTO, Jan. 18.—With Montreal quoting easier prices on creamery solids, the local market was slightly easier yesterday as trading continued slow for both Ontario and Western makes. Local brokers lowered their prices to 21c to 21¼c for No. 1 Ontario solids and 20¾c for No. 2 re-graded solids were held fairly firm at 21½c, but there was small demand for this quality at the higher price. Quotations to retailers were steady at 25c for No. 1 creamery prints and 24c for No. 2.

Cheese

The demand for new makes of cheese was fairly good and prices were steady, though there were indications that fractionally higher levels would be asked this week. Yesterday brokers quoted new large at 10c, new twins at 10¼c and new triplets at 10½c. Quotations to the trade were unchanged at 11¼c for new large, 11½c for new twins, 11¾c for new triplets and 13¾c for new Stiltons.

Eggs

The supplies of fresh eggs were fairly well cleared, due to the lower levels in effect during the past few days, and further reductions were thought likely as receipts increase. Prices to country shippers were firm at 22c for extras, 20c for firsts, 18c for pullet extras, and 16c for seconds, delivered, ungraded, cases returned. To retailers prices were steady with the week's decline at 30c for extras in cartons, 28c for extras loose, 26c for firsts loose, 22c for pullet extras loose, and 21c for seconds loose. Brokers held to 27c for extras, 24c for firsts, 21c for pullet extras and 19c for seconds, graded and in free cases.

MONTREAL PRODUCE.

MONTREAL, Jan. 18.—Egg prices continued lower on the produce and dairy market here yesterday.

Graded fresh eggs in car lots or less eased slightly, extras losing a cent at 29c, with firsts at 26c and pullets at 25c a dozen both holding unchanged. Storage extras in car lots or less lost half a cent at 22c, firsts gained a cent at 21c and seconds held firm at 19c a dozen. To retailers fresh specials in cartons at 36c to 37c, fresh extras at 34c to 35c, and fresh firsts at 31c to 32c a dozen were all off a cent. Other lines were unchanged. Receipts totalled 1,084 cases.

No. 1 butter in car lots or less lost ¼-cent at 21c a pound. Receipts were 27 boxes.

Current receipts of Ontario cheese advanced ¼c. Colored was quoted at 10c a pound and white at 8½c to 8¾c a pound. Early Ontario was steady at 10½c to 11¼c a pound. Receipts were only 11 boxes.

Potatoes were unchanged at 85c for New Brunswick Green Mountains per 80-pound bag, 90c for Prince Edward Island Green Mountains per 80-pound bag, and $1 for Prince Edward Island Green Mountains per 90-pound bag.

CHICAGO GRAIN.

CHICAGO, Jan. 18.— Lively upturns of wheat prices yesterday went hand in hand with unverified reports of a proposed 20,000,000 bushel purchase of Canadian wheat by Russia.

Considerable credence was given to word of Russian-Canadian negotiations. In a similar bargain last year, Russia took liberal quantities of Australian wheat for shipment to Vladivostok, a Russian port on the Pacific north of Japan.

Wheat closed unsettled, but little below the day's top, ½c to 7-8c above Monday's finish; corn, 1-8c to 3-8c up; oats, 1-8c to ¼c advanced, and provisions unchanged to 5c off.

WINNIPEG GRAIN.

WINNIPEG, January 18. — Renewal of export interest and reports that Russia was angling for the purhase of 20,000,000 bushels of Canadian wheat gave a filip to the wheat prices near the close of an otherwise dull trading session yesterday. Reports of the Russian negotiations, which were unconfirmed, ran wheat values up half a cent in the closing minutes of trade.

The market closed steady, ½c to ⅝c higher, with May at 45c, July at 46½c to 46⅝c, and October at 47¾c.

More than 500,000 bushels were credited to export account, and the shippers reported an improvement noted in the demand for Canadian wheat. Inter-marketing spreading operations were light and very uninteresting, and outside support with the exception of a few scattered ordres from houses with Vancouver connections, was lacking.

Broomhall said Canada would enjoy unusually favorable marketing opportunities during the next six months because of the absence of competition from other sources, such as Russia.

Cash wheat and coarse grains trading was routine, with spreads practically unchanged. There was no improvement discernible in the flour situation.

Futures:

Wheat—	Open	High	Low	Close	Prev Close
May	.44⅞	.45	.44¾	.45⅝	.45½
July	.45½	.46⅛	.45½	.46½	.45¾
Oct.	.47	.48⅛	.46⅞	.47⅝	.47⅛
Oats—					
May	.23	.23⅝	.23	.23¾	.23
July	.23⅛	.23¼	.23⅛	.23⅛	.22⅝
Oct.	....	....	....	.22⅛	.21⅝

J. N. McGILL IS WEED INSPECTOR

Much Business Done at First Meeting of Cavan Township Council.

MILLBROOK, Jan. 17.—(Examiner Correspondence.) — Members who subscribed to the oath of office at the inaugural meeting of the Cavan Council for the year 1933 were: Reeve G. H. Hooton; Deputy-Reeve, J. O. Ball; Councillors, R. McCamus, G. Shield and W. A. Wood.

Ball, Wood— That the Emily boundary account be paid.—Carried.

McCamus, Shield—That the Hope boundary account be paid.— Carried.

McCamus, Ball—That the fire insurance on the township truck be renewed for another year.—Carried.

Shield, McCamus—That the Clerk be instructed to order six copies of the Municipal World.—Carried.

Ball, Wood—That the annual fee of five dollars be paid the Good Roads' Association—Carried.

Ball, Wood—That J. N. McGill be appointed weed inspector at a salary of $40.—Carried.

McCamus, Shield— That the Reeve and Clerk be authorized to sign and submit to the Minister of Public Highways of the Province of Ontario the petition of the Corporation of the Township of Cavan showing that during the period of January 1 to December 31, 1932, there had been expended on the township roads the sum of $10.-510.91, and requesting the statutory grant on that amount as provided by the Ontario Highways Act, and amendments thereto.—Carried.

Deputy-Reeve Ball introduced by-laws to appoint certain officers for the year 1933, and to authorize the Reeve and Treasurer to borrow certain sums from the Bank of Toronto to meet current expenditures.

The by-laws received the requisite number of readings and the following were appointed:

Auditors—J. L. McCamus and P. Seymour.

Assessor—J. H. Paul.

Collector of Taxes—J. V. Sisson.

Sheep Valuators—J. Whitfield, R. Ruth, T. H. Aiken, J. L. McCamus.

Member of the Board of Health—J. W. Hamilton.

School Attendance Officer— Jas. Douglas.

Committees appointed were:

Town Hall—The Whole Council.

Printing—Shield and McCamus.

Purchasing—Shield and Wood.

LAND OWNER DISPOSSESSED.

VERA CRUZ, Mexico.—The first dispossession of a large land owner by the Vera Cruz State Government was effected here to-day. The action was taken under a law which provided that a land owner, if he owned more than a certain number of acres, would face eviction and the land would be divided among the poor classes.

RADIO PROGRAM

WEDNESDAY'S RADIO

5.45—Orphan Annie—CKGW.
6.30—Sheer Romance—WJZ.
7.15—In the Year 2432—WGR.
7.30—Three X Sister—WGR.
8.00—Eno Crime Club—WHAM.
8.15—Ernest Morgan, vocal—CFCF.
8.30—Cherniavsky and Godden CKNC.
9.00—Sherlock Holmes—CKGW.
9.30—Burns and Allen—WKBW.
10.00—Corn Cob Club—WBEN.
10.15—The Easy Aces—WKBW.
10.30—Carveth Wells—WBEN.
11.00—Moonbeams Trio, vocal—WOR.
12.00—Three Keys, harm.—WEAF.

Bands and Orchestras

6.00—Waldorf Orch.—CKGW.
6.45—Antobal Cuban Or.—WEAF.
7.45—Chas. Dornberger Orch.—CFRB.
8.30—Harriet Lee Leaders—WJZ.
9.00—Symphony Orch.—WEAF.
10.00—Royal York Orch.—CFRY.
10.30—Luigi Romanelli Orch.—CKGW.
11.15—Cesare Sodero—CKGW.
11.30—Isham Jones Orch.—WKE
12.00—Eddie Duchin Orch.—CBS
12.00—Ben Bernie Orch.—WJZ.
12.30—Mark Fisher Or.—WJZ.
12.30—Harry Lisbin Or.—CBS.
1.00—Joe Haymes Orch.—WABC.
1.30—Happy Felton Orch.—WAB

SNOWSTORMS IN ENGLAND

LONDON.—Winter has at last gripped England, snow has covered several parts of the countryside, and a frosty nip in the air has converted what was almost like summer weather into a more seasonable climate. The races at Birmingham were postponed due to snow, and the Lincolnshire Fens were a pure white, and the Peak country in Derbyshire was comparatively "snowed under."

Man! Watch your KIDNEYS

If you are over 40, give Kidneys and Bladder benefits of Santal Midy

When a man reaches his prime, kidneys and bladder frequently go back on him. Then, about 75% of the body's waste matter which must be eliminated by these organs does NOT pass out.

Doctors know the power of Santal Midy Capsules in keeping the bladder and kidneys healthy and free from irritation. Santal Midy contains a precious extract from the East Indian santalwood tree, which has been prescribed for over a hundred years in all parts of the world.

Don't let your genito-urinary organs work under a strain and a hardship. Prevent burning sensation backaches, restless nights, frequent risings, leg pains, stiffness, heavy eyes. Get some Santal Midy from your druggist—today.

ATTENDANCE AT SUNDAY SCHOOL SET AT 3,319

Encouraging Reports Read at Grace Presbyterian Church Sunday School Meeting.

CONGREGATIONAL MEETING

MILLBROOK, January 18 (Examiner Correspondence). — Grace Presbyterian Sunday School featured its annual meeting with a large attendance, encouraging reports and the minister, Rev. H. R. Williams, B.A., presiding.

The secretary, Murray Belch presented the year's activities in an interesting manner, the total attendance being 3,319, an average of 67; the young men's class, T. W Belch, teacher, won the banner given quarterly for the highest average present at the weekly sessions, for the first three-quarters of the year, and the class taught by Miss Ruth Thorndyke held it for the final quarter.

Joe Thorndyke, treasurer, reported a substantial balance in the bank and all obligations fully met. Classes were reported individually by the teachers, gratifying results being observed in each case, and the superintendent, J. H. McKnight, in his brief address, expressed pleasure regarding the work accomplished in the past twelve months, and hopefulness for the year ahead.

The election, presided over by the slate for 1933:

Superintendent, J. H. McKnight; secretary, Murray Belch; treasurer, Joe Thorndyke; pianist, Ruth Thorndyke; assistant pianist, Miss Jessie Armstrong.

Teachers—Beginners, Mrs. J. H. McKnight; Primary, Miss Muriel Ball; assistant, Vanita Ingram; Intermediate Department, boys, Miss Ruth Thorndyke, girls, Mrs. S. E. Eakins. Young Ladies, Mrs. Nathaniel Belch; Young Men, T. W. Belch; Bible Class, Mrs. J. R. Thompson and Rev. H. R. Williams; Cradle Roll superintendent, Mrs. R. McMahon; auditors, N. Belch and S. E. Eakins.

W.M.S. Officers.

The officers of the Women's Missionary Society of Grace Presbyterian Church, as elected following the annual meeting, for 1933 are:

President, Mrs. William Deyell; vice-presidents, Mrs. Z. Seaton and Mrs. Kennedy; secretary, Mrs. J. R Thompson; treasurer, Mrs. S. E. Eakins.

Church Meeting.

The annual meeting of Grace Presbyterian Church brought out a good attendance, was presided over by the pastor, Rev. H. R. Williams, B.A., and was featured by reports that showed marked progress, a sound financial standing, and a year of constructive activities, with the promise of still higher attainment in the twelve months ahead.

The report of the Women's League showed a total raised of $621.52, the sum of $235.00 given to the church management, and a balance of $237.00 still in the bank. The funds were acquired largely through five major events: The annual strawberry festival, the dinner served at the Fair Grounds on Fall Fair day the annual fowl supper in November, and the sale of fancy work and hot supper served in December and the play by the Dramatic Club just preceding Christmas. The new officers for 1933 are: President, Mrs C Thorndyke; vice-presidents, Mrs J. H. Paul, Mrs. T. C. Ingram, and Mrs. H McLeod; secretary, Miss Ethel McKnight; treasurer, Mrs. Fred Deyell.

J. H. McKnight presented the report from the Sunday School which has a good balance on hand. Mrs. J. R. Thompson giving an account of the Bible Class activities, and the congregational treasurer, T. C Ingram reported a total raised of $1,720.93, expenditures of $1,861.96, leaving a balance on hand of $58.97. On motion of James H. Paul and C Thorndyke, the financial report was adopted. The W.M.S. report was also presented, showing excellent results for the year's study and activities.

The auditors' report showed the books of the Women's League and the church treasurer correct, and the following managers were reappointed for 1933: C. C Gardiner, E. L. Armstrong, H. W Ball, James H. Paul, T. W. Belch, R. J. McKnight, and Charles Thorndyke.

T. C. Ingram was re-appointed congregational treasurer, and C. C. Gardiner and E. L. Armstrong auditors. Ushers are: Joe Thompson Gordon Armstrong, George McKnight, John Thompson, Jack Armstrong, and R. J. McKnight Trustees include: J. R. Eakins, J. H McKnight, V. R. Hunter. On motion of A. Coulter and J. H. McKnight it was decided not to have any reports printed this year.

Rev. Mr. Williams warmly thanked the church officials, and the congregation generally, for their hearty co-operation in all the work of the church since he had become their pastor, and a unanimous vote of thanks was tendered Mrs. J R Eakins and her class of girls for the handsome pulpit lamp given during the year. The pastor dismissed the gathering with the benediction.

RUSH POINT.

Mr. and Mrs. George Keating were in Peterborough on Thursday last, attending the funeral of Mrs Keating's aunt, Mrs. Fred. Doughty.

Mr. Archie Menzies and Miss Esther Menzies spent Sunday at Campbellford.

Mr. Murnie Barton was the Sunday guest of Mr. and Mrs. James McCutcheon at Round Lake.

Mr. Albert Elliott spent Sunday at the home of Mr. and Mrs. Wesley Petherick at Rush Point.

C.D.S. "Mid-Winter Drive"

This List of Good Values Will Encourage Prompt Shopping Thursday!
To Order Merchandise by Phone, Call 3000. See Our Windows Daily!

3-Day Family Hosiery Sale!

Good Values for Thursday, Friday and Saturday.

Full Fashioned Chiffon and Service Weight Hose 69c

Women's Full-Fashioned Real Silk Chiffon and Service Weight Hose, silk to hem and silk to top, with panel heels. First quality and "substandards" in the lot. Sizes 8½ to 10½. Shades: dovebeige, smoketone, gunmetal, brownwood, hazel beige and nomad. Special, pair .....

Women's Rayon Hose

Women's Fashioned-to-Fit Rayon to Top Hose, heel and toe reinforced with lisle. Sizes 9 to 10. First quality. Shades: smoketone, gunmetal, serenade, Tahiti, fawn brown. Sale price, pair **35c**

9 A.M. SPECIAL!
Real Silk Chiffon Hose
"Substandards"
Pair 55c
2 Pairs $1

Rayon Plated Hose

Women's Fashioned-to-Fit Rayon Plated on Wool Hose, reinforced heel, toe and sole. Sizes 8½ to 10. Shades of black, nude, grain, mocha. "Substandards." Sale price, pair..... **59c**

Child's Wool and Cotton Hose

Children's Wool and Cotton Ribed Hose, reinforced heel, toe and sole. Sizes 5½ to 10. Shades: fawn, black, rosador. Sale price, pair..... **39c**

—Main Floor, C.D.S

Women's Underhose

Women's Fashioned-to-Fit Wool and Cotton Underhose, flesh shades. Sizes 9 to 10. Sale price, pair, **39c**

Boys' Wool Golf Hose

Boys' All-Wool Ribbed Half Hose with fancy turn-down cuffs. Reinforced heel, toe and sole. Sizes 7 to 11. Shades of grey, brown, fawn and marl mixtures. Sale price, pair..... **49c**

—Main Floor, C.D.S

Features in Women's Underwear!

9 A.M. SPECIAL!
Rayon and Taffeta Slips
Small, Medium and Large Sizes
Each 79c

Women's Rayon Gowns

Tailored and lace trimmed Rayon Gowns in colors peach, pink and white. Sizes small, medium, large and extra large. Good value at, each..... **1.95**

—Second Floor, C.D.S

Cotton Combinations

Women's Short Sleeve, Knee Length Combinations of rayon striped cotton. Sizes 34 to 44. Cream color. A good value at, pair..... **$1**

—Second Floor, C.D.S.

Taffeta Panties

Women's Panties of suede finished taffeta, with plain and lace trim, some with applique. Fitted band at waist and open knee. Colors: pink and white. Sizes small, medium and large. Pair..... **79c**

Wool Panties

Women's Fine Swiss Wool Panties with elastic at waist and band at knee. Colors: pink, peach and white. Sizes small, medium and large. Pair..... **$1**

—Second Floor C.D.S

Hooverettes

Women's Printed Cotton Hooverettes in short sleeve style. Colors: rose, orchid, green and blue. Sizes medium and large. Each..... **79c**

—Second Floor C.D.S

Nurses' Uniforms

Nurses' White Uniforms with long sleeves and buttoned front. Assorted styles—some Prince of Wales, others flared skirt. Sizes 32 to 44 in lot. Each.. **1.95**

—Second Floor, C.D.S

Features in the Infants' Wear Dept.

Infants' Kimonos

Of cotton elderdown with nursery patterns. Tie cord at waist. Colors: pink and blue. Each..... **79c and 1.25**

Infants' Shawls, Special Value!

Infants' Shawls of all-wool, in medium size. Slightly counter soiled. Cream color. Special value, each..... **1.29**

—Second Floor, C.D.S.

Children's Leggings

Of cotton jersey. Some with zipper fasteners, others have buttons. Colors: sand, navy and white. Sizes 3 to 6 years. Pair..... **1.39**

Child's Sweaters

Sweater Coats and Pullovers of wool and rayon and wool. In assorted colors. Sizes 2, 4 and 6 years. Each..... **89c**

Pillow Covers

Infants' White Madeira Linen Pillow Covers in assorted patterns. Each..... **79c**

—Second Floor, C.D.S

Linen Tea Towels

Only by making a special purchase we can offer these at such a low price. Of fine quality Irish linen, in large check and white with colored borders. Note the size, 22 x 31 inches. Special, each..... **25c**

9 A.M. SPECIAL!
Pillow Cotton 19c
44 Inches Wide—Yard

—Main Floor, C.D.S

Bleached Sheeting

A splendid quality cotton, fully bleached and of firm even weave. Only a limited quantity. About 80 inches wide. Special, yard **33c**

—Main Floor C.D.S

Unbleached Sheeting

A good quality at this low price. Of firm weave. Be early to get your supply. 72 inches wide. Special at, yard..... **20c**

—Main Floor C.D.S

Men's Quality Shirts

ORIGINALLY 1.95 AND 2.50

Cotton Broadcloth Shirts in fancy stripe, allover patterns and plain white. Collar attached and 2 separate collar styles. Forsyth, Lang and Arrow in the lot. Each.. **1.39**

Men's Wool Work Socks

3-1 ribbed style, of double-ply yarns. White heel, toe and cuff. Pair, 35c..... **3 Pairs $1**

Men's Work Trousers

Of grey striped cottonade (fabric), with belt loops, 4 pockets and cuff bottoms. Sizes 32 to 42. Pair, **$1**

—Main Floor C.D.S

SPECIAL VALUE!

Boys' School Boots

Black Calf Boots that will stand hard school wear. Leather soles and rubber heels. Sizes 11 to 13 and 1 to 5 in the lot. Special, pair **1.59**

A FEATURE VALUE IN

Misses' and Child's Shoes

Strap and Oxford Shoes with panco soles. Sizes in lot, 11 to 2 and 8 to 10½ in the lot. Special, pair... **69c**

—Main Floor C.D.S

FURNITURE and HOMEFURNISHINGS

Extra Special! Filet Net, yd.

Take this opportunity of buying a good quality Net at this low price. In conventional designs finished with tailored edge. 48 to 50 inches wide. Extra special, yard **35c**

—Second Floor C.D.S

Special Selling of Sunworthy Wallpaper 19c

Special offer of Sunworthy Wallpaper in designs suitable for bedrooms, dining-rooms and living-rooms. Floral and conventional patterns. Special, single roll .....

BORDER TO MATCH, YARD 5c

Extra! 500 Rolls of Canadian Wallpaper

A good quality of Paper priced for quick selling. A variety of patterns to choose from. Special, single roll **8c**

BORDER TO MATCH, YARD 3c

—Second Floor C.D.S

"Old English" No Rubbing Polish

COMPLETE WITH APPLIER

A very useful outfit for the kitchen or bathroom, etc.—a finish that is especially good for linoleums, rubber flooring, etc. Simply apply the polish and allow to dry for about 20 minutes. Notice the lovely semi-gloss finish that is hard and so readily cleaned. The long handled Applier is a great labor-saver.

QUART TIN WITH APPLIER, COMPLETE..... **1.35**

—Basement C.D.S

Rayon and Cotton Panels

A fine quality Rayon and Cotton Panel that would be most suitable for any window. Scalloped edge, with bullion fringe. 48-inch width. Each..... **98c**

—Second Floor C.D.S

English Shadow Cloth

Delightful patterns and heavy weave. Splendid variety in cool blues on ivory, in deep bronze and rust tones, as well as rose and green on light and dark grounds. 50 inches wide. Yard..... **89c**

—Second Floor C.D.S

THE CANADIAN DEPARTMENT STORES LIMITED

LADY BAILEY FOUND BY FRENCH FLIERS IN WEST AFRICA

PROBABILITIES.
Strong south-west to north-west winds, becoming colder, with some snow to-night and on Friday.

The Peterborough Examiner

HOME EDITION

VOL. LXX., No. 15 — PETERBOROUGH, ONTARIO, CANADA, THURSDAY, JANUARY 19, 1933 — PRICE THREE CENTS

AXE GLANCES OFF LIMB YOUNG MAN DEAD

NEWS IN BRIEF

SHORT ITEMS RECEIVED OVER C. P. WIRE.

COALITION OPPOSED

REGINA.—Definite rejection of any coalition move in Saskatchewan was approved in a resolution passed early this morning by the Provincial Liberal party at a caucas here.

After meeting all day Wednesday the Provincial Council of the Liberal Association passed unanimously a resolution declaring "Coalition is not in the best interests of the Province."

STEVENS' DAUGHTER TO WED

OTTAWA—The marriage of Miss Marjory Gertrude Stevens, daughter of Hon. H. H. Stevens, Minister of Trade and Commerce, and Mrs. Stevens, to James E. H. Lovick, son of the late Frank Lovick and Mrs. Lovick, of Vancouver, will take place this evening at the home of the bride's parents.

BIG BUSINESS

SAN FRANCISCO.—Barter has become "big business" in Utah, doing a daily business of as high as $6,000 without the use of a cent in real money.

Utah's barter experiment, which is being watched with keenest interest by economists and sociologists throughout the West, is embodied in the Natural Development Association, an organization with 10,000 members and branches reaching into California, Arizona and Southern Idaho.

TIME FOR PUZZLES

NORRISTOWN, Pa.—When "Big Jackie" Lehman was told his sentence for shooting Ralph Spanish had been commuted from death in the electric chair to life imprisonment, he rolled over on his bunk. "Thanks, Warden," he murmured, contentedly, "now I can finish my jig-saw puzzle."

NO WEDDING CHARGES

FARRELL, Pa.—The Rev. Mathias Darocsy, pastor of the Magyar Presbyterian Church, not satisfied with voluntarily slashing his salary $15 a month, announced that henceforth no offerings will be accepted for baptisms, marriages or funeral services.

WORKS AT 101

BEATRICE, Ind.—The sparks keep flying from the anvil of the village smithy. He's James J. McCafferty, who at 101 keeps right on working at his forge every day. He's been at the job 85 years.

TOT DIES OF FREIGHT

UNION CITY, Pa.—Unharmed as she fell between the wheels of a truck, Alice Rogers, six, died of fright, the Coroner's office said. The vehicle passed over the child without touching her. The girl got up, scampered away and fell dead at the curb.

RADIO LICENSE CASE DISMISSED

Windsor Magistrate Urges Amending of Law Governing Set Operation.

POORLY WORDED.

WINDSOR, Ont., Jan. 19 (C.P.).—Need of an amendment to the law governing radio operation and license was stressed by Magistrate W. A. Smith in dismissing a charge against Archie F. Gignac for not paying the required fee.

"Under the wording of the Act, every person who turns the dial and tunes in on a radio set must have a license or be subject to a penalty," said the bench. "I am quite sure this was never the intention of the framers of this piece of legislation. There is no presumption under the Act a person in possession of a radio set has installed it or has been working or operating it, so there must be strict proof of the offence before a conviction can properly be made. An amendment to the Act, it seems to me, is long overdue."

The defence contended that if Mr. Gignac, solicitor for Sandwich West Township, was guilty under the Act, then every person in a home would have to have a license to operate a radio set.

ENTICING ITEMS

From To-day's Classified Ads

Woman Wants Position as Cook-General or Practical Nursing.
Mixed Wood $2, Hardwood $2.25 per Load.
Rubber Thresher Belt is Wanted.
Lost on Saturday, Silver Bracelet.
Range and Oil Stove are for Sale.

URGE SEPARATE TRUCK-RAILWAY PARLEY LATER

Delegates Recognize Serious Condition Being Caused By Competition.

REVIEW BY MANION.

Debate on Dominion Control Over Insurance Field is Renewed.

OTTAWA, Jan. 19 (C.P.).—Regulation of truck and motor services competing with inter-Provincial and National Railway facilities may be the subject of a separate conference between Dominion and Provincial representatives in about three months' time. This suggestion was thrown out shortly before the Dominion-Provincial conference adjourned for luncheon to-day.

Uniformity of truck and motor services throughout the Dominion of Canada would be one aim of the proposed parley. Methods would also be considered to deal with the situation caused by the inroads which these services are making on the revenues of Canadian railways.

Serious Condition

The condition is somewhat serious. From the brief discussion on the subject before adjournment, there appeared to be a recognition of this fact.

A review of the entire situation is understood to have been made by Hon. R. J. Manion, Minister of Railways and Canals. Dr. Manion stressed the outline given in the report of the Duff Royal Commission of the amount of passengers and freight carried by busses and trucks. While this situation caused heavy losses to the railways, it was not as great as losses due by the privately-owned motor cars. The attitude in England towards the situation was briefly sketched by the Minister.

Quebec and Ontario are to follow giving their views on the subject.

Relative jurisdiction of the Dominion and the Provinces over insurance companies was considered. Ontario and Quebec in discussions this morning, supported somewhat by British Columbia, want to retain their present authority over such companies in the provincial field. The two central provinces have a number of these companies within their borders.

The Dominion, on the other hand, wants to control and supervise the operation of insurance concerns. For this purpose, a Dominion Department of Insurance was established some years ago to supervise the operation of such concerns to guard the public and have uniformity of operation.

WOMAN'S BODY EXHUMED AS POLICE PROBE DEATHS

TORONTO, Jan. 19 (C.P.).—The body of Mrs. Margaret Stainburn was exhumed from a cemetery here to-day as police extended their investigation to a fourth death in East York. Mrs. Stainburn, her daughter, Miss Edith Stainburn, Fred, her son, and Dr. E. C. Bryans all died during the past three years, and police had been quietly investigating the deaths for some time.

It was definitely announced yesterday the deaths of the three were under survey, and Mrs. Stainburn's body would be exhumed. The death of her son is the latest development.

Fred Stainburn died suddenly on December 28, 1931. Dr. L. C. Palmer, who attended the man, declared death was due to a stroke, aggravated by high blood pressure.

CHALDEAN RELICS SENT TO ONTARIO UNIVERSITY

LONDON, Ont., Jan. 19 (C.P.).—Chaldean relics, recovered by Leonard Wooley, famous explorer and excavator for British museums, will be presented to the University of Western Ontario, according to a cable received by Dr. Sherwood Fox, president of the University.

Mr. Wooley, while lecturing here three years ago, told Dr. Fox some of the relics from Mesopotamia were to be distributed to overseas universities.

"I wrote applying for some," Dr Fox said, "but was told those on hand had already been distributed. Our turn was to await some future expedition." He was very surprised but highly gratified to know the local university would receive the treasures.

An impacting machine developed in University of Toronto laboratories is claimed to greatly aid germination of clover seeds through its action in breakening or weakening their hard shells.

Rescued in African Jungle

Surounded by roaring African lions, lost in the jungle without food or water, and surrounded by natives is an experience that few would care to try. Yet Joan Page (above), daughter of Sir Arthur Page, Chief Justice of Burma, and Audrey Sale-Barker, two intrepid and pretty British girl fliers, had such an experience when they were forced down, on January 14, near Nairobi, Kenya, in Africa. Search parties by air and by foot finally succeeded in locating the two frightened girls after they had languished in the jungle for more than 36 hours. The girls, prominent socially in London, were returning from a London-to-Cape Town flight when they were forced down.

CRISIS NEAR, ULTIMATUM SENT JAPAN

League To Invoke Pacts Unless Lytton Report Accepted.

GIVEN TILL FRIDAY.

Clause Inviting Non-League Members To Sit In Is Omitted.

GENEVA, Jan. 19.—The League of Nations' committee of nineteen considering the Chinese-Japanese controversy over Manchuria last night served Japan with an ultimatum that the League will act as it sees fit unless Japan by Friday accepts, in the main, the original report on the crisis.

The committee expressed willingness to agree to Tokio's request that the clause inviting the United States and Soviet Russia to sit in on the proposed new committee on negotiations regarding the entire Manchurian problem be omitted.

Otherwise, the original draft is to be accepted. Japan threatened to quit the League unless her stipulations were met. The committee of nineteen decided she could quit if by Friday Tokio had not fallen into line.

The ultimatum said the League would proceed under paragraph 4, of article XV of the League covenant if Japan remained recalcitrant. That paragraph, in effect would tend to place the blame for the Manchurian problem on Japan, if the League acted as it permits.

The committee instructed Paul Hymans, of Belgium, its chairman to give the Japanese until Friday to reply.

Upholds Lytton Report

The draft resolution of December 9, which is the one referred to—and which so far had been kept secret—was made available in full last night.

It upheld the Lytton report and affirmed that a settlement, to be negotiated through the League,

(Turn to Page 2, Please)

DEATH PENALTY STANDS FOR SLAYER OF WOMAN

THREE RIVERS, Que., January 19 (C.P.). — When advised that commutation of the death penalty had been refused him by the Department of Justice at Ottawa Alfred Coulombe fainted in his cell here to-day. Coulombe is to be hanged to-morrow morning for the murder of Mrs. Marie Louise Valcourt. He was revived, but was reported to be weak and moaning in despair.

According to evidence at the trial Coulombe killed the woman by striking her over the head with an iron bar. They had quarrelled over financial matters.

Alberta seed grain exhibitors won a total of 68 prizes at the International Hay and Grain Show, Chicago, 1932.

Missing Aviatrix Reported Safe

PARIS, Jan. 19 (C.P.).—The Air Ministry to-day received a report by wireless that Lady Mary Bailey, missing on a flight to Cape Town, had been found in Nigeria.

The message said she had been found by French Army flyers 15 miles south-west of Tahoua, in the colony of Niger, French West Africa.

She made a forced landing there, and in doing so damaged the gasoline feed line. Apparently she was not hurt.

TOWN GOT RENT ON OWN HOUSES

Commissioner Finds Sturgeon Falls Made Properties, Seized for Taxes, Pay.

DUPLICATION REVEALED.

STURGEON FALLS, Ont., Jan. 19 (C.P.).—A number of cases in which the town of Sturgeon Falls collected rent on municipal-owned houses from the Government were uncovered here to-day as the Commission inquiring into relief expenditure checked the municipal "rent book" against the assessor's roll with the assistance of Assessor J. A. Portin.

In the past three or four years the town has taken in several houses at tax sales. It placed persons on relief in these houses and collected their rent from the Government.

Several cases of duplications, in which rent was paid on two houses for the same period, were also disclosed. The full extent of the duplications will not be known until a more complete check has been made, according to investigators.

No evidence was taken at the morning session of the Commission, presided over by Judge J. M. Hall of Sault Ste. Marie.

Wright's Lion Hunt Delayed By Rains

WOLF ISLAND, Mo., Jan. 19. — (C.P.).—Between the heavy rumblings of a thunderstorm and the roaring of two lions, the members of Denver M. Wright's lion-hunting party had little sleep last night.

Up to last night the two lions had been fairly passive in their cages, but when the lightning flashed and the thunder crashed across the sandy little island where the party are encamped, the felines set up a sleep-shattering hubbub.

Meanwhile Wright is firm in his decision not to release the lions until the willow growths on the island have dried out. He said there is danger of the animals taking cold and dying before he can kill them, if they are released in the rainy weather.

Members of the hunting party are spending their time shooting at crows on the island.

WOMAN SUFFERS SEVERE INJURY IS HIT BY CAR

Mrs. Caroline Milbourn Suffers Bad Fracture of Skull.

WALKING ON STREET.

Icy Condition of Streets Made Traffic Very Dangerous.

The icy condition of the streets to-day was responsible for an accident early this morning in which Mrs. Caroline E. Milbourn, aged 60, of 294 Aylmer street, suffered a fracture of the skull.

Mrs. Milbourn, who is employed as charwoman at the city buildings, was walking to work at 6.40 this morning. She found the sidewalks slippery and chose to walk in the centre of the roadway along Charlotte street. In front of the White House Hotel she was knocked down by a car driven by William Driver, who operates a fleet of taxicabs.

Driver was proceeding east on Charlotte street with E. Graham, 450 Aylmer street, as passenger in his car. "I wasn't going more than 12 miles an hour because the road was so icy," he told police. "I noticed a man on a bicycle going along just ahead of me, and I was watching him. I turned left to go around him and struck Mrs. Milbourn. I didn't see her until she was right in front of my fender, and I stopped the car within its length."

Fracture of Skull

He said that it was sleeting at the time, but he had his windshield wiper going. He assisted in carrying Mrs. Milbourn into the White House, where she was attended by Dr. Herbert Young. The injured woman was removed to Nicholls Hospital. X-rays were taken which showed that she had a two-and-half-inch fracture at the base of her skull. Her condition was said to be serious, although she had not lost consciousness.

Driver told The Examiner that Mrs. Milbourn had been holding an umbrella over her head when his car struck her. The umbrella was left on the road for a few minutes, while the injured woman was given first aid in the hotel. When he went out to get the umbrella it was nowhere about. "Someone had stolen it," Driver said.

Streets Were Dangerous

Due to the dangerous condition of the streets and roadways, pedestrians and car drivers had to use every precaution and great care in moving along the streets. Cars skidded and turned completely around on the glassy surface of ice that covered the road, while pedestrians repeatedly lost their footing and fell upon the icy wet sidewalks. However, no other serious accidents or injuries were reported.

Light from the sun reaches us in 499 seconds.

HEBREW TONGUE REVIVAL GREAT MODERN MIRACLE

Jewish Newspaper Editor Resurrected Language Of David.

USED BY MILLIONS.

By PIERRE VAN PASSSEN

Copyright

TEL AVIV, Jan. 19.—Mussolini said to me in October, 1927: "If you ever go to Palestine, be sure to look up my friend Itamar ben Avi. That man not only speaks Hebrew, he telegraphs in the language of Isaiah!" It so happened that I knew Avi quite well. He is the editor of a Hebrew paper in Tel Aviv. But even more than that he is "the son of his father," the great Eliazar ben Yehuda. Ben Yehuda was the first man to speak exclusively in Hebrew in Palestine. He dropped the Yidish and dared to employ the ancient sacred tongue in every-day life. He was ostracized and persecuted for his attempt. Yet he persisted. Today the whole of Palestine speaks Hebrew and many millions of Jews in the Dispersion have followed suit.

Pierre van Paassen

Hebrew is a living language today. Policemen direct you on your way in no other tongue in Tel Aviv. Little children talk it in the streets of the new Palestinian cities and villages. Books, masses of them on every conceivable subject, from the most abstract philosophic theses to the popular treatises on the use of incubators and the care of oranges exist in Hebrew and pour daily from the presses. There are seven daily newspapers published in Hebrew in Palestine and 67 magazines and other periodicals. A record for any country, taking into consideration comparative population figures.

"This language" said Renan, speaking of Hebrew, "will never be put to profane use. It is a quiver of steel arrows, a cable with strong coils, a trumpet of brass, crashing through the air with two or three sharp notes. Hebrew is a language not destined to say much, but what it does, is beaten out upon an anvil. It is to pour out floods of anger, and utter cries of rage against the abuses of this world, calling the four winds of heaven to the assault of the citadels of evil. Like the jubilee of the sanctuary it will never be put to profane use."

Great Frenchman Erred

Renan was wrong. But Renan could not have foreseen that man Eliazar ben Yehuda. Hebrew had never quite disappeared. It was used in the liturgy of the synagogue. Rare scholars wrote their treatises in it. It had to a certain extent become like Latin. It was a

(Turn to Page 3, Please)

Young Man Slain By His Brother When Axe Slips

Wilfred McKague, Morganston, Died Almost Immediately When His Jugular Vein Was Severed When Axe In Hands Of His Brother Slipped.

TWO YOUNG MEN WERE CUTTING WOOD WHEN ACCIDENT HAPPENED ON WEDNESDAY.

Crosscut Saw Became Stuck In Limb And One Young Man Took Axe To Free It—In Doing So Axe Slipped Off Limb And Hit Brother.

MORGANSTON, January 19 (Examiner Correspondence). — Struck in the throat by a heavy axe, wielded by his brother, Wilfred McKague, 21, sustained terrible injuries from which he died almost immediately. Unable to speak, the stricken youth staggered a distance of about ten feet before he dropped dead.

The fatality occurred late on Wednesday afternoon, while the two brothers, Wilfred and Eric McKague, were at work in woods near their home, two miles west of here. It is stated the cross-cut saw, which the two youths were operating became stuck in the limb of a tree. Eric attempted to loosen the saw, and in doing so the axe he was using glanced off the limb o fthe tree and struck Wilfred in the throat with considerable force, severing the jugular vein.

Eric McKague summoned aid from neighboring farmers, and Dr A Armstrong was called. Later the body was removed to the funeral parlors, and arrangements were concluded for the funeral to be held on Friday at Castleton United Church at 2 p.m., with interment at Castleton Cemetery.

Of a bright and likeable disposition, the victim of the tragedy was well-known throughout the district. He had spent a year at Ontario Agricultural College at Guelph.

Besides his parents, he is survived by three brothers and four sisters. Two of the brothers, Clarence and Eric, attended school at Peterborough, the former having been a Normal School student, and the latter having been enrolled at Peterborough Business College.

Swayne New Rector Rawdon Incumbency

BROCKVILLE, Ont., January 19 (C.P.). — Rev. W. G. Swayne, at present rector of Bath and Ernestown, has been appointed to the incumbency of Rawdon, with rectory at Bonarlaw, it was announced by Rt. Rev. John Lyons, Bishop of the Diocese of Ontario, to-day. The new rector will succeed Rev. M. J. C. Tevason, recently named rector of Oxford Mills.

TERRORIST DRIVE HITS TIPPERARY

Cosgrave Supporters Are Unable To Conduct Campaign.

WARNED TO DESIST.

De Valera In Dublin Tells Great Crowd His Victory, Sure.

DUBLIN, Irish Free State, January 19 (C.P. and A.P. Cables). — President Eamonn de Valera, speaking at Cork before one of the biggest audiences of his campaign, expressed confidence last night that his Republican Party will obtain a majority over all other parties in the election on January 24.

Meanwhile what Nationalists described as a veritable reign of terror existed in Tipperary and politicians owing allegiance to former President William T. Cosgrave said they were having difficulty in conducting their campaign.

J. J. Hassett, outgoing Nationalist member of the Dail Eireann for Tipperary, wrote the President yesterday and protested his organization could not hire help from the population because of threats from members of a secret body.

Widow Suffers.

In his letter Mr. Hassett told the story of a poor Templemore widow and a pound note with which she had hoped to buy food to keep herself alive.

The Nationalist campaign organizer went to the woman, who is known locally as a very worthy character in great need of money and offered her a pound note for rent of her room as campaign headquarters.

As the woman went happily about preparing the room, members of a secret organization called on her and told her to cancel the arrangement or it would be the worse for her. The Cosgrave organizer then rented two other rooms with the same result.

Mr. Hassett said the automobile owner who always drove him in previous election campaigns had been warned not to do so this time.

During the campaign, which has seen Republican speakers hold up J. H. Thomas, British Dominions Secretary, who attempted to negotiate a settlement of the land annuities dispute with President de Valera, attacked as a son of British bogey, caricatures of Mr Thomas have appeared on gateposts throughout the Free State.

Trouble At Kingston Is Denied By Warden

KINGSTON, Ont., January 19 (C.P.) — Rumors of renewed trouble at Portsmouth Penitentiary were emphatically denied to-day by Col W. Megloughlin, Warden of the institution. There had been reports of a disturbance on Wednesday night. Col. Megloughlin said there was nothing out of the ordinary.

Col. Megloughlin said to-day more than 375 convicts are back at their regular work in the prison shops. Since the October riots there has been little done in the shops, and much work had piled up for the machine shop, mail bag department, tailor shop, and other branches. Col. Megloughlin said matters are rapidly returning to normal, and he anticipated no further trouble.

EXCHANGE RATE OF NEW ZEALAND POUND RAISED

Government Inflation Move Made Despite Bankers' Objections.

IN OPERATION TO-DAY.

Currency Now Worth Half That of Canada Computed on Gold Standard Par.

WELLINGTON, New Zealand (C. P. Cable).—The Government has put through a further measure of inflation by raising the exchange rate of the New Zealand pound.

It was announced to-day the Cabinet of Premier J. G. Forbes had increased the rate to place 125 New Zealand pounds on a par with 100 pounds sterling. This move was made despite strenuous objections from the banks.

The higher rate is to go into operation to-day.

In following out its own policies of inflation against the specific wishes of the banks, the Government accepts full responsibility for the consequences. The banks have officially stated they will co-operate, although, added an official it was "reluctant" co-operation.

Resignation Accepted

Hon. Downie Stewart, former Minister of Finance, was unable to countenance the inflation policy of the cabinet, and yesterday tendered his resignation. This was accepted to-day.

The exchange in London on the New Zealand pound has been around 111 to 113. To-day's important decision means roughly the New Zealand currency is approximately half the value of Canadian currency computed on the gold standard par, the New Zealand sterling discount being added to the present depreciation of the pound on Canadian exchange.

In view of the fact the increase in the exchange gives New Zealand exporters an even higher advantage in overseas markets over competitors—Empire or otherwise—who remain on more normal exchange, it is understood the Government will lower the scale of customs duties on Empire imports to New Zealand to ameliorate the effect to some extent.

Rush for British Funds

Just prior to the announcement there was an abnormal rush on the banks for British funds, it being known the Government would almost certainly raise the exchange.

Premier J. G. Forbes has kept

(Turn to Page 5, Please)

RUSSIAN BARTER URGED BY U.F.A.

Claims Ranchers, Forced Out of British Trade, Need New Markets.

SURPLUS OF CATTLE.

CALGARY, January 19 (C.P.) — Barter of Canadian live stock for Russian oil and coal was endorsed by the United Farmers of Alberta here to-day after details of the current scheme were disclosed. The Canadian Government was asked to give "immediate and favorable" consideration.

S. S. Sears, Nanton, prominent in discussions of the plan with G. G. Serkau, of Winnipeg, and others behind the scheme, said the barter would double the return to the farmer and rancher on the sale of his cattle. One hundred thousand head of cattle would be taken, 70 per cent. being beef cattle and 30 per cent. dairy cattle.

While no mention was made of the price of coal, Mr. Sears said the oil price would be regulated by the price at United States gulf ports.

Canada was forced out of the United Kingdom market when the United Kingdom went off the gold standard, Mr. Sears stated. Canadian ranchers were in need of a market. There were surplus beef cattle in the Western provinces and he believed the dairy cattle could be provided from Eastern herds chiefly Ontario.

Your Evening Smile

Ah??

"I want to study law."

"To be a lawyer?"
"No, a crook."

GIVE TRIAL JOINING UP RAILWAYS

Might Be Worth While Attempting Gordon Declares.

DEPRESSION MEASURE. Employees Should Have Their Rights Respected.

"If as a depression measure a trial amalgamation could take place between the C.P.R. and C.N.R. during this period of hard times, in order to ascertain whether it would save on the cost of operation and save taxation, it might be worth while attempting," stated Hon. G. N. Gordon, K.C., today when interviewed concerning his views on the suggestions advanced by President Beatty, of the C.P.R, in an address on Monday before the Canadian Club, Toronto.

The large number of C.N.R. employees, who have been laid off during the last years, has had the effect of creating a considerable measure of suspicion in the minds of these employees as well as a large section of the public, Mr. Gordon commented.

An Equitable Basis.

"If however, on an equitable basis where the employees of each railway would have their rights respected equally, an amalgamation were to be made, the trial of Mr. Beatty's plan would not be objectionable," he stated. "The scheme is so gigantic, that it would require the best minds in Canada to develop this plan so as to eliminate hardship and injustice to various municipalities which are served by the two railways. If the plan did not work out satisfactorily, then the merger could be unscrambled"

Mr. Gordon went on to say that the two lines never competed with each other to any extent because rates were fixed by the Railway Board, and the only competition that existed, was the canvassing for business by one set of employees against the other. "Keeping the men employed alternatively instead of on the seniority system, which gives one man a job and eliminates a man who has not served as long, is creating a great deal of hardship and some measure to correct this system might be arranged with the Railway Executives and the Unions of Employees," he said.

"As a depression measure almost any course of experimenting is justified, and it is hardly a question of private or public ownership in principle that is at stake, but a question of saving the railways and saving the people of Canada some of their earnings," he declared. "It must be remembered that the people of Canada own a vast amount of stock in the C.P.R., and every person in Canada is a shareholder in the C.N.R. and is a sharer in its debts and liabilities."

Cattle From King George's Herds Prize Winners at Big London Show

By Central Press Canadian

LONDON, Jan. 19.—"George, the farmer," is the potential nickname posterity may hold for England's present ruler.

His Britannic Majesty will not be ashamed of the title. During the recent Cattle Show held in London His Majesty, to the dismay and joy of his fellow agriculturists, ran away with one championship prize, six firsts, two seconds and three thirds.

In case it might be thought that the judge's sense of loyalty outran his otherwise sound judgment it must be mentioned that the cattle were "judged blind."

His Hereford steer was awarded the championship prize as well as a first; his Sandringham Red Polls gained two firsts and one second while a heifer in this class was given the supreme breed award.

A highland steer took the blue ribbon of its breed while a first prize heifer from the royal herd was held as reserve. One other first prize and two thirds went to the Sandringham Highlanders.

His Lincoln Red Shorthorns were awarded a first and second prize but the sheep had to be contented with lower places. They obtained a third, fourth and fifth award.

From the farms of the Prince of Wales came two thirds and one second prize. The thirds went to Devon steers and the second went to a Shorthorn heifer.

J. A. Mollison, noted British tranatlantic aviator, and his flying bride, Amy Johnson, enjoy a bobsleigh ride near St. Moritz, Switzerland, where they are resuming their honeymoon, interrupted by Amy's record flight to Africa and back.

Church Stops Taking Collections To Avoid Embarassing Congregation

BATLE CREEK, Mich., Jan. 19.—Collection boxes at the Bedford Congregational church, near here, are collecting dust, not money, thees days!

The time-honored custom of passing the collection boxes, baskets or plates at services in the little church situated in the small village of Bedford, five miles northwest of this city, has just been discontinued by the Rev. August E. Johansen.

Many of his congregation, drawn from the village and the rural community surrounding it, were embarrassed by the fact that they were unable to put money into the collection plate when it was passed and there were many who stayed away from church to avoid this embarrassment, the young minister says.

For this reason and in view of the hardships of the present times, the practice of passing the collection boxes was stopped.

Not content with this innovation, the Rev. Johansen has gone a step further. He called a meeting of the church elders the other day to make arrangements to take part of his salary in farm produce, such as flour, dressed chickens, potatoes, an dother vegetables.

Each week the minister plans to prepare a list of the staple foods which his family can use and this will be turned over to the church finance committee. Church members in the rural community will then contribute produce from their farms and gardens. The market value of the foodstuffs will be deducted from the minister's weekly salary and the balance given in cash.

Adds Zest to the Meal

"SALADA" TEA

"Fresh from the Gardens"

MIXED GRILL

(By URSULA BLOOM.)

"I don't mind betting that he's going next door; can't think what the fascination is; it fairly gets me beat," said Miss Jenkins, disappointedly.

"She's bad! That must be it. Looks such a mouse, and yet is deep as the sea." Miss Green flushed as she said it.

They peered through the glass door of Beechington's little general shop; they peered over the well-worn counter of the "habby" department. Surrounded by reels of cotton, by buttons tastefully displayed on cards, pins and scissors in glittering array. Yes, Miss Jenkins was quite right, he was going next door.

Mr. Cyril Sims travelled in wools. The girls in Beechington's thought that he ought to have been a film star. He looked more like that than someone who was just travelling in wools. He was so tall, so dark, he had such a taste in ties.

"When he looks at me with those eyes of his," giggled Miss Jenkins, "I go all squirmy inside."

"Reely now," said Miss Green.

She felt squirmy, too. Men were scarce, and Mr. Sims had to come once a week to Beechington's for orders; he was chatty, sometimes he was almost flirtatious. Surely, the two girls argued, if he were not attracted he would not linger so long, or say such things!

Miss Jenkins, when he first started lingering, bought herself a new frock, one of the saucier kind, with puff sleeves and "ribbins" at the neck. Miss Green had her shingle cut a new way. It gave her personality, the barber told her. Fate had been propitious, for Mr. Sims had looked kindly upon them.

"Nothing I like so much as a good looker," said Mr. Sims, "and in my mind you can't beat Beechington's for beauty!"

They giggled together. It was encouraging.

"I shouldn't know which of you to choose. Twin cherries, eh?"

"Oh, go along with you."

"It's leap year, and why don't one of you ask me? That would solve my difficulty."

Privately they had considered that quite seriously. Mr. Sims got three hundred a year and commission. He drove a little two-seater, a sports model, quite a smart affair. There was no doubt that he would be worth catching.

Suddenly the shop next door reopened. Ever since the imitation fur company had gone broke, the place had stood empty. Now a young widow had come there and had opened it up as an art needlework emporium. The girls were contemptuous of the effort. The widow herself was mously looking, anaemic, the insignificant sort.

"Nothing to fear from her," said Miss Jenkins.

"Not up to much," Miss Green observed. "She'll soon go bang."

Mr. Sims went into the needlework emporium for orders.

"Well, what do you think of her?" they asked.

"Not much," he said, "not my style at all. I like 'em with a kick in 'em," and he laughed.

The second time, however, he changed his views a little. It was lunch time. The shop itself was empty, and she came in from the little sitting room behind, and with her the exquisite smell of stewed steak and mushrooms. If there was one thing that Mr. Cyril Sims fancied more than another, it was a nice piece of stewed steak and mushrooms. The lodgings he was in were not finicky over cooking, and he had a hidden passion for food. It was a long time since he had smelt anything so tasty.

"Smells good," he said.

She flushed. "My poor husband was a one for his meals. I'm afraid I get slack only cooking for myself. Never fancy it when I'm all alone. It's poor fun."

"Not poor fun eating that, I reckon," he murmured and he sniffed the air appreciatively.

She said tentatively, "I suppose you wouldn't care to stay for a bite?"—and blushed.

Mr. Sims stayed. A prime juicy steak and small mushrooms curling round it; afterwards an apple tart with pastry light as love, a clove here and there just as he liked it best. He did not know when he had felt so pleasantly full, or so well satisfied. He got up from the table debating on it. He thanked her profusely and he meant it.

Next week he called purposely about lunch time. She said she had half expected him. It was little portions of liver curled neatly inside a rasher of bacon, and set on fried toast. After there were pancakes, thin and yellow with a snow of sugar and tiny portions of lemon. Well, a fellow couldn't do better than that!

"You should taste my jam omelette," she said.

He licked his lips appreciatively. "I will one day," he promised.

Getting up from the table for the first time he noticed Mrs. Dawlstone herself. She wasn't so mousy as he had thought. She was flushed with the eagerness of cooking for somebody who apreciated it. A pretty little thing, he thought, not painted up like those cackling hussies next door. He lingered over a perfect cup of coffee with a dash of brandy in it. He talked about her life. She had had a hard time, poor girl. In that comfortable mood he was intensely sympathetic.

It went on. Each week he visited the wool shop with a generous appetite for the lunch which always was so well worth eating. The girls next door did not understand what it was all about.

"So short as he is these days; lost all his nice ways," they said, "and in such a hurry to get next door, too!" and they cast vicious glances at the needlework emporium.

"You bet there's more in that than meets the eye," said Miss Jenkins savagely.

The needlework shop shared the fate of the imitation fur stores.

"I shan't be wanting you again," Mrs. Dawlstone told Mr. Sims a trifle tearfully on that last day. "I'm selling up."

"That's rough luck. Where are you going?"

"I'm going to live with a sister in Ialington."

"Why, why didn't you tell me before?" he inquired, for he was taken aback. This would mean that he must take some definite action.

The sitting room was filled with the perfume of mixed grill. There is something subtle about a mixed grill! The sausage so round and shiny, the squashy redness of the pulpy tomatoes, the fried potatoes fat and tempting, steak grilled to a nicety, plump kidneys! He sat down to it with a relish.

"Our last lunch," she ventured a little tearfully, "and I had meant to make you a jam omelette. You really ought to have tasted my jam omelette."

He was sure he ought. It was quite frightful to think that it was a joy he would never experience. Lately, the cooking of his landlady had become a positive menace compared to this.

The jam omelette decided him. He was going to taste it. "Need it be?" he asked. "I've got enough for two. Haven't you guessed why I have kept on coming here?"

She said quite innocently, "I thought it was the food."

He finished the last mouthful of that delicious mixed grill. "Then you thought quite wrong," he said gallantly, but untruthfully.

He took her into his arms and she sobbed on his shoulder. She felt relieved, for she had not wanted to go to her sister in Ialington. He felt supremely happy; mixed grill every day. Something subtle about a mixed grill.

And he would be tasting her jam omelette.

The girls next door as they took down the blinds after the dinner hour sniffed the air.

"Something pretty savory coming from next door," said Miss Jenkins, "wonder what it is."

"Oh, that's her dinner," said Miss Jenkins, "that's of no consequence."

But that was just where she was wrong.

RACE FRAUD IS EXPOSED

Electricity Employed To Make Horses Win, Police Claim.

TWO ARRESTS.

DETROIT, Jan. 19. —(OP)— If what the Detroit police suspect is true, followers of the ponies in Canada and United tates—as well as the ponies themselves— have received some shocks that were not in the form sheets.

With the arrest of Albert Frye, 26, and Joseph Sordman, the police uncovered what they believe is a wide plot to clean up on race tracks by means of an electrical device enabling jockeys to deliver a galvanizing shock to lagging mounts in the home stretch. The device, one of which the police said was in possession of the two men, fastens under an ordinary saddle and is operated by pressure of the jockey's knees.

Telegram Gives Clue

Evidence that the device has already been successfully operated was believed by the authorities to lie in a cryptic telegram, the police said they took from Frye's pocket. The telegram was sent from New Orleans. It read:

"4,000 set for Detroit, New York, Chicago, and Boston. Charm taken care of."

Checking through race results the police discovered that a horse named Charm galloped home ahead of the field in a recent New Orleans race, much to the surprise of everyone, and paid $19.50 for every $2 wagered The race was won a few days after the date on the mysterious telegram.

The authorities have communicated with the police in racing areas to see whether they want the men held. They are also investigating the possibility that Detroit gamblers may be involved in the scheme. The police said Frye was a former horse trainer, but had been barred from the tracks.

AIMEE WILL MAKE FILM

Consents To Part In Religious Picture After Her World Tour.

ENDS COURT ACTIONS.

LOS ANGELES, Jan. 19.—(AP)—Aimee Semple McPherson-Hutton, the evangelist, is to become the heroine of a religious motion picture.

Storm centre of several lawsuits, the evangelist yesterday settled two of the biggest court actions pending against her and aggregating $544,500 damages, by agreeing to fulfil a contract in motion pictures as held by J. Roy Stewart, film producer. The picture will be made after her return from a world tour.

After effecting the settlement, Mrs. Hutton decided to bid farewell to her Angelus Temple congregation last night, being carried to the rostrum by her husband, David L. Hutton, Jr. She has been ill.

Cromwell Ormsby, attorney who claimed he held a contract to act as business manager of Mrs. Hutton's film enterprise, said the litigation had been disposed of "to the mutual satisfaction of the parties involved."

Smoke causes London to miss 300 hours of sunshine every year.

The Weather

Some little time ago in conversation with a gentleman, he said: "I sincerely wish to see an old-time winter again—with about ten feet of snow, and with below zero temperatures every second day. The present generation does not know what a Canadian winter is, or what it can do, if it really tries." His wish is hardly likely to be gratified this year, but there is no denying his statement that our present day winters lack the severity of former days. The snowfall, too, is apparently becoming less. It is not so many years ago since the C. P. R. would be snowbound for several days at a time, and the Midland would be in an even worse condition. Now the snow-plows are seldom used. It is not necessary to go back 30 or 40 years to note a marked difference. Herewith are the days below zero in January, 1920, 13 years ago:

January 2	11	below zero
" 3	11	" "
" 4	16	" "
" 5	18	" "
" 10	9	" "
" 14	9	" "
" 15	16	" "
" 16	26	" "
" 17	9	" "
" 18	14	" "
" 19	11	" "
" 20	23	" "
" 21	7	" "
" 22	16	" "
" 23	3	" "
" 24	3	" "
" 25	24	" "
" 26	24	" "
" 28	6	" "
" 29	13	" "
" 31	28	" "

Here are 21 days below zero in one month. In January of this year of grace we have had but a single day below zero—the first day, with 5 degrees below. And while there has been some snow, it has been comparatively light. Whether the milder winter conditions that have prevailed for several years past are but of a temporary nature, and the old order will return again, is unknown. Have you noticed how the days are lengthening? The day is now exactly 30 minutes longer in the evenings. In the morning there is but little change—only five minutes.—W. P.

CRISIS NEAR, ULTIMATUM SENT JAPAN

(Continued from Page 1)

mus respect the provisions of the League covenant, the Briand-Kellogg treaty (Pact of Paris) and the Nine Power Treaty which provides respect for China's territorial integrity.

The section removed at Japan's request, referring to inclusion of America and Russia on the proposed new "negotiations committee" to prolong the inquiry and appease Tokio, said, in part:

"It is desirable that the United States of America and the Union of Socialist Soviet Republics should join in the efforts made in collaboration with the representatives of the parties . . . and it is proposed that the Governments of these two countries should be invited to take part in the negotiations.

"The negotiations committee will have all the powers necessary for the execution of its mission."

Jap Counter-draft Unsatisfactory

The committee of nineteen considered the Japanese counter-draft last evening, which it was tacitly admitted was unsatisfactory. After a three-hour secret session they decided to extend the period of attempting conciliation on Manchuria until the end of the week, by which time they hoped Japan would accept the draft, amended as they asked.

Meanwhile, Yosuke Matsuoka, chief Japanese delegate, said Japan still was ready to quite the League if the League "acts too hurriedly" in the Manchurian dispute.

"Acts Like a Flash"

COUGHS, COLDS, BRONCHITIS

It all depends on you—if you want to be rid of your stubborn cold and be up and doing in a few hours, you'll ask your druggist for a bottle of Buckley's Mixture and take it as directed.

That tough old hang-on cough that nothing seems to help is an easy task for Buckley's after just the first sip—you'll know it's on its way-out.

Buckley's "acts like a flash." 70% of Canadians use it for Coughs, Colds, Bronchitis, and ordinary respiratory troubles—it loosens things up — it neutralizes the acid conditions.

Get a bottle — you or one of the kiddies may need it to-night — it's different — free from anything harmful.

For your health's sake — demand Buckley's—for cheap imitations are numerous.

DIES UNDER ANAESTHETIC.

BRANTFORD, Ont.— Mrs. Edward Sachs died here to-day while under a local anaesthetic administered by Dr. H. J. Phillips for a dental treatment. Dr. F. J. Wentworth had called in the anaesthetist.

Firemen were called and attempted to revive the woman with an inhalator but without avail. Mrs. Sachs had suffered from heart trouble for some time. No decision has been reached as to whether an inquest will be held.

WHISPERED Great Complexion Secret!

TO her friend she confessed the secret of her flawless clear white skin. Long ago she learned that no cosmetic could hide blotches, pimples or sallowness. She found the secret of real complexion beauty in NR Tablets (Nature's Remedy). They cleansed and cleared the eliminative tract—corrected sluggish bowel action—drove out the poisonous wastes. She felt better, too, full of pep, tingling with vitality. Try this mild, safe, dependable, all-vegetable corrective tonight. See your complexion improve, see headaches, dullness vanish. At all druggists' —only 25c. Made in Canada

NR TO-NIGHT TOMORROW ALRIGHT

Mrs Can't

The above lady is Mrs Can't. She is wondering for the seventeenth time this morning why she is not as attractive as Mrs Can—why her skin will come out in blotches, and her hair look so dull and stringy. The lady unfortunately is poisoned, though she would probably have a heart attack if you told her. And yet poisoned is the only word for what clogged and stagnant foodways do to you. If Mrs Can't would take Eno every morning, waste matter would be gone—before it got a chance to work havoc with her good looks.

Mrs Can

On the other hand, Mrs Can is looking at herself—because she likes looking at herself. She knows why her husband is so jealous of her. She knows why other men whisper to her, "If Jim hadn't married you, I would have." She knows, too, that a daily inner cleansing is worth all the paint and powder in the world. It's three years this month since she started taking Eno. And Eno, by keeping her clean inside, has kept her lovely skin and her bright eyes and her glistening hair—unspoiled. She's clever—is Mrs Can.

A clean inside is the only foundation of outward sparkle and beauty. To ensure real inner cleanliness is Eno's one purpose. And from the very moment you drink it, you know that Eno will succeed. Will do for your inner self what pure soap and fresh water do for your outward self. Will cleanse and sweeten and refresh your whole system—safely, surely, positively. Need you be like Mrs Can't? Of course not! Take Eno first thing each morning and before retiring at night.

Tune in to any station on the Blue net work of the National Broadcasting system and enjoy the Eno Crime Club programme, Tuesdays and Wednesdays 8 to 8.30 p.m., E.S.T.

Sales Representatives for North America: Harold F. Ritchie & Co., Ltd., 10-18 McCaul St., Toronto Ca7-33

Eno's Fruit Salt

—always prominently displayed and recommended in the better stores. Sold in two sizes: Household (large) 8 oz. and Handy (medium) 4 oz.

Hot OXO the last thing at night soothes the nerves and assures sound, refreshing sleep...

Superior Specials

Are carefully selected items on which there is a steady demand. They enable you to make EXTRA savings on your week-end grocery orders without sacrificing either quality or quantity. Make sure you do not miss these specials. Visit your Superior Store regularly. Remember our slogan— "We Sell the Best For Less."

ITEMS FOR WEEK ENDING JAN. 21st

Kellogg's Corn Flakes 3 Pkgs. 25c

SALADA TEA Brown Label ½ lb. pkg. 24c

Orange Marmalade 40 oz. Jar 27c

Hillcrest Biscuits (Assorted) lb. 19c

Hillcrest Shortening 1 lb. cartons 10c

Clark's Pork & Beans No. 2 Size 3 for 25c

CRISCO No. 1 size 21c

BOVRIL 1 oz. 23c

Tiger Catsup, qts., 2 for 27c

Brown Sugar - - 5 lbs. 24c

McLAREN'S Jelly Powders 4 for 25c

VANILLA OR Lemon Extract 2 for 15c

NEW Pitted Dates 2 lbs. 25c

SUPERIOR BAKING Powder 8 oz. 15c, 16 oz. 25c

NEW Mincemeat 2 lbs. 25c

LIBBY'S—LARGE 2½ SIZE Sauer Kraut 2 for 19c

Robinhood Oats, lge. pk. 18c

Robinhood Oats, lge. pk. 29c With China

INGERSOLL Cream Cheese 2 pkgs. 25c

INTERLAKE Toilet Tissue 3 for 25c

KIRK'S Castile Soap 4 for 25c

"STRIKE ANYWHERE" Silent Matches 3 for 25c

Humbugs lb. 19c

GILLETT'S Lye, C. & C. 2 for 23c

Superior CHAIN Stores

Astronomy And Poetry, The Teachers And Guides, And Inspiration Of The Imagination

By H. W. L. MAHOOD

Astronomy and poetry are boon companions. The imaginative faculty of mankind needs both. Astronomy is the loftiest science. Poetry is the highest form of literature. The imagination is the creative faculty of the human mind. The reading of astronomy and poetry side-by-side is uplifting and inspirational. he imagination is an exigent faculty. It just must be supplied with material out of which it may create images in the mind. This is its task. The imagination is an active and constructive power. In its range and operation it is more important than any of the other physical sciences. By the imagination we form mental pictures of objects before we think them. And only by constant recourse to the pictures does the mind proceed to know and to comprehend. To see with one's eyes closed, objects and constellations, images and celestial movements, is to be a part of a vast universe. The best time to gaze upon the winter constellations is just after the soft shades of twilight have vanished.

Poets have rhapsodized over the twinkling of the stars. Every boy and girl has recited, "Twinkle, twinkle little star, etc." The stars do not twinkle. The scintillation is caused by disturbances in the atmosphere enveloping the earth. Another phenomenon is as interesting as the twinkle. The white stellar light which consists of all the rainbow colors, is broken up into its elementary colors in passing through the terrestrial atmosphere. The density and motion causes one color to prevail over another. This causes a star to lose its color and brightness incessantly. The atmosphere is ever restless. A star may have one color tonight and appear to have another the night following. The scintillation of the stars is very noticeable on clear wintry nights. In the months of January and February the twinkling is quite pronounced. Near the horizon the twinkling is noticeably larger than in stars higher up in the sky. Observers have concluded that the stars which appear red, and those in yellow scintillate the most. Astronomers with common consent have divided the stars into six magnitudes. The division has not been determined by the size of the star but by its brilliancy or radiance. The stars in the first magnitude are approximately two and a half times brighter than the next below it in rank.

All who decide to follow these letters may begin the study by securing a piece of cardboard two feet 6 inches by two feet 6 inches at one of the book stores. Draw a circle with diameter of two feet. Also draw a line from the north to the south through the center of the circle. This will be a little start.

READ THE WANT ADS.

"NOW I FEEL FULL OF PEP"

After taking Lydia E. Pinkham's Vegetable Compound

That's what hundreds of women say. It steadies the nerves . . . makes you eat better . . . sleep better . . . relieves periodic headache and backache . . . makes trying days endurable.

If you are not as well as you want to be, give this medicine a chance to help you. Get a bottle from your druggist today.

Ulysses Returns

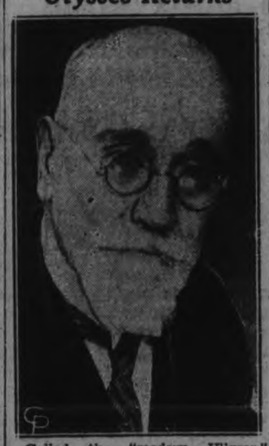

Called the "modern Ulysses," Eleutherios Venizelos is once more premier of Greece. The renowned opponent of royalty, who has been premier of Greece many times in the last decade, won the post when the royalist coalition government was defeated on a vote of non-confidence. Venizelos gave up his post two weeks ago so that Panayoti Isaldaris, royalist party leader, could form the coalition government.

Work Reviewed At Havelock Meeting

HAVELOCK, Jan. 19 (Examiner Correspondence)—On Thursday last a very interesting meeting of the W.M.S. Auxiliary was held in the United Church here.

The devotional service was in charge of Mrs. (Rev.) Kemp, the topic, the Woman of Public Spirit Deborah. Prayer was offered by Mrs. R. Bonney, after which Rev. Mr. Kemp installed the officers.

Reports of work for the past year were presented by the various secretaries and proved very interesting and satisfactory.

There are 34 annual members, 9 life members, 7 associate helpers and 9 baby band members. These contributed $276.10. The Mission Band of 38 members gave $40, its full allocation, making a total of $316.10 sent to the Presbytery treasurer.

Thirty calls were made by the Stranger's Secretary. Mrs. Bonney and Miss Williams were elected delegates to the Presbyterial to be held in Peterborough this week.

Twenty-six Missionary Monthly's the official paper of the society, and twenty-eight World Friends, are going into the homes each month. These papers are replete with information of the work at home and abroad and contribute much towards maintaining interest in Missionary enterprises.

The study, "Early Missions" His Dominion of Canada, was in charge of Mrs. Gould, assisted by Miss Williams, Mesdames Chiles, Cross and Wilson.

The meeting closed with prayer by Mrs. Bonney, at whose home the next regular meeting will be held.

DON'T LET COMMON CONSTIPATION DULL THE JOY OF LIVING

Kellogg's ALL-BRAN Brings Relief

Constipation takes the sunshine out of your days. It may bring headaches, loss of appetite and energy, sleeplessness, sallow skins, pimples. If neglected, it can seriously impair health.

Fortunately, you can avoid this condition by eating a delicious cereal. Laboratory tests show that Kellogg's ALL-BRAN provides two things needed to overcome common constipation: "bulk" and vitamin B. ALL-BRAN is also a rich source of blood-building iron.

The "bulk" in ALL-BRAN is much like that of leafy vegetables. Within the body, it forms a soft mass. Gently, it clears out the intestinal wastes.

How much better than dosing yourself with patent medicines. Two tablespoonfuls of ALL-BRAN daily are usually sufficient. With each meal in chronic cases. If not relieved this way, see your doctor.

Get the red-and-green package at your grocer's. Made by Kellogg in London, Ontario.

CAMPBELLFORD

NEWS ITEMS FOR THE TRENT TOWN DISTRICT

Mr. Morley Petherick of Hamilton has taken over the management of the Rowe Garage on Front Street pending the recovery of Fred Rowe, who recently sustained a very serious accident, breaking his leg and fracturing his knee. Mr. Rowe is reported to be progressing favorably.

Mr. T. S. Baker is attending the anual convention of the Produce Merchants' Association being held in Toronto this week.

Reeve C. H. Davidson and Major J. M .Bygott were business visitors to Toronto on Wednesday.

Mr. Fred Palliser is taking a two months' course at the Hamilton Technical School.

The Rev. and Mrs. D. A McKenzie of Burnbrae left for Hamilton on Wednesday, where they were called owing to the death of Mrs. McKenzie's mother.

Mr. J. A .Murray was a visitor to Belleville on Monday of this week.

Mr. W. E. Carnahan of Buffalo, N.Y., has been visiting friends in town for the past two days.

Mr. John Russell visited his sister in Toronto over the week-end.

The medical practice of the late Dr. Andrew Haig of Campbellford has been purchased by Dr. E. A. Stuart of Kingston, who will take over his new work immediately. Dr Stuart is a graduate of Queen's University, and will take over a practice that for many years the late Dr. Haig, whose death occurred recently, enjoyed in the town and township.

Advertise in The Examiner

Baby Shopping

Maurice Chevalier, French screen star, is looking for a baby who will have a part in his newest picture. He is shown, left, in the juvenile court of Judge Samuel Blake at Los Angeles, as he tried to decide just which infant he would like.

Obituary

MRS. SAMUEL HUNTER

MILLBROOK, Jan. 19 (Examiner Correspondence) — The death of Mrs. S. J. Hunter, following an extended period of ill-health, took place on Saturday, January 14, in her sixty-first year. Deceased was a daughter of the late Mr. and Mrs. David Armstrong, and was born and brought up on the family homestead ,Fourth Line, Cavan, now the home of Mr. and Mrs. Edmund Hutchison. Her mother's maiden name was Letitia Perrin.

The marriage of Blanche Victoria Armstrong to Samuel J. Hunter, which took place thirty-five years ago, marked the union of two members of pioneer families of Cavan Township, residence after marriage being on the Hunter homstead in the vicinity of Cedar Valley, one and one-half miles north-east of Millbrook.

Mrs. Hunter had a life-long connection with the Presbyterian Church at Centreville, and was actively interested in the welfare of her place of worship, and its various organizations, as long as health and strength permitted. Deceased is survived by her husband, two sons, Eric who lives at the homestead, and Aubrey, also of Cavan; and two daughters, Mrs. E. H. Brandon (Grace) of New York City, and Miss Alma, at home; also by one brother Mr. H. J. Armstrong of Millbrook, and one sister, Mrs. David Deyell (Mina), of Toronto.

The funeral, which was largely attended, took place from the family residence on Monday, at 1.30 p.m., the pastor of the deceased, Rev. H. R. Williams, B.A., having charge of the services. The pallbearers were: two nephews, Ivan L. H. Gray and V. R. Hunter; two cousins, John and Albert Hunter; and two intimate friends of the family, James Hutchison and James Roddy. Interment was in the Presbyterian cemetery, Millbrook. Among the beautiful floral tributes placed in the loving memory on the casket were wreaths from the Centreville Presbyterian Church, and from some near neighbors, as well as from the immediate family and many relatives and friends. Mr. and Mrs. Brandon, who flew from New York in the early hours of Saturday morning in an endeavor to reach her mother's bedside before her death, left by plane for their home on the other side of the border line immediately following the service at the cemetery.

Others who were present from a distance included Mrs. D. Deyell, of Toronto; Mrs. Wesley Armstrong, and Mr. and Mrs. A. Johnston, of Peterborough; Mr. and Mrs. Albert Moore, of Port Hope; Mrs. Stewart and Mrs. Alex Sage, of Peterborough; Mrs. John Hutchison and daughter, Miss Edna and Mrs. John Armstrong, of Peterborough.

End Eczema Once and for All

Don't give up or become discouraged—others may fail — but when skin is fiery and itchy and eczema tortures your body, Peterson's Ointment is sure to give instant relief and quickly heal.

There's something in it that no other ointment has—something that causes rashes, pimples, and skin blemishes to go almost magically.

So why should any person suffer the tortures of eczema when a box of this wonderful ointment is sold for only 50 cents in every drug store. Just ask for Peterson's Ointment.

COLD WAVE SWEEPS NORTH

NORTH BAY, Ont.—Following a mild spell, weather conditions changed suddenly and sub-zero temperatures were reported from all sections of Northern Ontario today. The mercury hung between 20 and 30 below in the Horne Payne region. It was eight below at North Bay and 32 below at South Porcupine.

MEN ! WOMEN !

We want Action!

And to get action we have cut prices to the bone—Come in and see for yourself. We do not force you to buy. But when you see our quality merchandise you will realize why we ask you to come in. We carry a complete stock of men's furnishings. A few only are listed in this advertisement.

MEN'S BROADCLOTH SHIRTS
Super quality shirts, everyone guaranteed, 2 collars to match or collar attached. Sizes 13½ to 17½. Very special **$1.00**
Men's Full Dress Shirts, $3.00 and $3.50 value $2.49

TIES
$1.00 and $1.50 hand made silk Ties. Very special ..... 79c, 2 for $1.50
75c Silk Ties 49c
50c Silk Ties ..35c, 3 for $1.00
50c Bow Ties,. 35c, 3 for $1.00

MEN'S FINE HOSE
All wool, silk and wool, silk and lisle, new fancy patterns, reg. 50c 39c, 3 for $1
All wool, silk and wool and all silk. Beautiful new designs, reg. 75c. and $1.00... 55c, 2 for $1.00
All wool and wool and cotton, plain and fancy, reg. 35c, now 25c

MEN'S HANDKERCHIEFS
Irish Lawn. Reg. $1.00 dozen 69c
Pure Irish Linen. Reg. 35c 25c

MEN'S FINE SCARFS
Pure wools and pure silks, Reg. $2.95 and $3.95, ..$1.95
Pure wool and silks. Reg. $1.95-$2.50 .....$1.49
Pure wools and silks. Reg. $1.50 .....98c
One lot silk, reg. 69c 49c

PURE WOOL SCOTCH KNIT UNDERWEAR
Combinations, reg. $2.50 .$1.99
Shirts and Drawers, reg. $1.50. Garment $1.00

WOOL AND COTTON SCOTCH KNIT UNDERWEAR
Combinations, reg. $1.75.$1.39
Shirts and Drawers, reg. $1.00 ..... 79c

PENMAN'S FAMOUS UNDERWEAR
No. 71 Combinations ...$1.25
Shirts and Drawers, per garment 69c
Preferred Combinations .$1.99
Shirts and Drawers, Per garment $1.00
No. 95 Combinations ...$2.99
Shirts and Drawers, per garment $1.85
No. 27 fleece lined Combinations $1.39
Shirts and Drawers, Per garment 69c

WATSON'S SPRING NEEDLE UNDERWEAR
Very fine all-wool Combinations, reg. $3.50 .....$2.99
Medium Weight all wool Combinations, reg. $3.95 ..$2.99
Wool & combed cotton Combinations, reg. $2.50...$1.99
All cotton Combinations, reg. $1.50-$1.75 .....$1.25
All cotton Combinations, reg. $1.35 .....98c
All wool Athletic Combs. Reg. $1.95 .....$1.69
All wool Athletic Jerseys. 69c
All wool Shorts 89c

MEN'S SWEATER COATS, PULLOVERS AND WINDBREAKERS
All wool Windbreakers, zipper front, reg. $2.95 .....$2.69
Doe Skin and Tweed Windbreakers, reg. $1.95 ...$1.50
Pure botany wool Pullover Sweaters, reg. $2.95...$2.49
Jumbo-knit Sweater Coats, Reg. $3.95 .....$2.95
Jersey-knit Sweater Coats, Reg. $1.95 .....$1.29

MEN'S FINE GLOVES
Lined or unlined, cape skin, $1.25 value 98c
Lined or unlined cape skin, $1.95 and $2.50 value .$1.69

MEN'S WORK MITTS AND GLOVES
Horsehide Glove, gauntlett style, lined or unlined ..79c
Horsehide 1 finger gauntlet style, lined 79c
Horsehide, 1 finger short cuff, lined 79c
Horsehide Gloves, lined ..79c
Horsehide Mitts, lined ...79c
Pullover Mitts, horsehide face, split back 39c
Wool Mitts 39c

MADE-TO-MEASURE SUITS
Over 200 patterns to choose from, at **$20.00**
Extra Pants $5.00
Hundreds of other from .....$22.50 to $40.00

OVERCOATS

All 1-3 off regular prices. The smartest tailored and best value coats in the city...

$7.95, $13.50, $16,50, $17.95, $19.50

HATS AND CAPS
1 lot wool felt Hats, to clear $1.49
1 lot Caps, $1.50 values ..98c

MEN'S EIDERDOWN DRESSING GOWNS $2.69

MEN'S OVERALLS, SMOCKS AND WORK SHIRTS
Carhartt Overalls and Smocks $1.95
Extra heavy Overalls. Reg. $1.69 .....$1.39
Good quality Overalls, Reg. $1.00 .....89c
All Work Shirts 10% off Regular Prices.

BRACES, GARTERS, BELTS
Braces, reg. $1.00. Silk Webbings 69c
Garters, reg. 50c, silk webbings 35c
Belts, reg. 75c, all leather 50c

MEN'S ODD TROUSERS & BREECHES. All 10% off regular price.

BOYS' BROADCLOTH SHIRTS. Sizes 12 to 13½. For 89c

BROADCLOTH AND FLANELETTE PYJAMAS. Values to $2.50 .....$1.69

SELKIRK MENS SHOP 406 GEORGE ST. OPPOSITE ROYAL BANK

THE RED & WHITE STORES

Outstanding VALUES!

Plan to shop at your nearest Red & White Store for Bigger and Better Values.

RASPBERRY or STRAWBERRY JAM Gold Medal 40-oz. Jar **27c**

Gold Medal Jams and Marmalade are packed according to Government Regulations

MARMALADE Gold Medal **27c** Large 40 oz. Jar

"ALL GOOD" Sockeye Salmon SHAMROCK Extra Value ½ lb. Can **18c**

Crosse & Blackwell's **Tomato Juice** Rich in Vitamines Save the Silver Tokens 3 tins **27c**

Extra Special **GRAPENUT FLAKES** Per Pkg. **11c**

ROLLED OATS 7 lbs. for **25c**

WHEATLETS 2 pound cellophane package **15c**

QUAKER CORN FLAKES 3 pkgs. for **25c**

Extra Special **CORN**, Standard Brand No. 2 Tall 3 tins **25c**

PEANUT BUTTER Falcon 13 ounce glass bbl. **15c**

BREAD—Wrapped 24 ounce loaf **6c**

SODA WAFERS—Red & White. Candy Sucker in each package **10c**

TOMATOES. Red & White .....2 tins 23c
PEAS. Red & White .....2 tins 23c
COCOA. Falcon, 1 lb. container 20c
COFFEE. Kolona brand, 1 lb. pkg. ...30c
JELLY POWDERS. Falcon .....5 for 25c
KOLONA BAKING POWDER. 16 oz. tin 19c
SHORTENING. Jewel, 1 lb. cartons, 2 cartons 23c
CHOICE DAIRY BUTTER, lb. 20c
TEA. Black, British grown, per lb. 27c
TEA. Crown, black mix. green, per lb. ..39c
BEANS. White ..... 7 lbs. for 19c
BREAKFAST BACON, sliced, per lb. ..15c
BUTTER BALLS—Chocolate, per lb. ..25c
LICORICE ALL SORTS. Plaistowers imported, per lb. 23c
ONIONS—Spanish, 5 lbs. for 25c
ONIONS—Cooking, No. 1, per peck ...25c

2 in 1 Shoe Polish 10c

P & G Soap 8 for 29c

Lifebuoy Soap 3 for 23c

GRAPEFRUIT. Florida seedless... 4 for 23c
ORANGES..... Small 19c. Medium 29c
HONEY. Pure No. 5 pail 39c

RHEUMATISM

Use Zorbit

Of all the ailments that befall us humans, Rheumatism and Sciatica are the most insidious. They creep in unnoticed, a slight ache or pain which we think is nothing, until we are almost helpless. The earliest or the most advanced stages respond quickly to

ZORBIT

For 9 years this prescription has been bringing relief to sufferers for Rheumatism, Sciatica, Neuritis, Nervousness, Enlarged Prostate, Goitre, Glandular Troubles.

To Peterborough People we offer a 2 Months' Treatment for $1.25, with a guarantee money back if not satisfied. You have everything to gain and nothing to lose. Start To-day on the road to New Health. Procure a Bottle of this remarkable remedy. For Sale at

BOND'S DRUG STORE

Cor. George and Hunter Streets Peterborough, Ont. 'Phone 327

HEBREW TONGUE REVIVAL GREAT MODERN MIRACLE

(Continued from Page 1)

dead language, fixed for all times. Today it lives, it is completely liberated from the mouldy biblical text, it undergoes transformations like any living tongue and . . . has even developed a certain slang accretion. The revival of the Hebrew language in our time is a miracle.

For two thousand years Hebrew was dumb. The Jewish people were dumb, for they spoke exclusively in alien tongues. They and their ancestral language had no names for things. They borrowed from the German and the Russian and that is the way Yiddish grew up to be a second Jewish language. They borrowed everywhere they came. Today the Jews of Palestine express themselves on every conceivable subject in the world in Hebrew. They have names for telephone and radio, for automobile and test tube, for lancet, scalpel, forceps, reaper-binder, electric stove, dynamo and for about 70,000 other modern things and conceptions.

When Eliazar ben Yehuda, the father of Mussolini's friend, came to Palestine 30 years ago and began speaking Hebrew he was received with outright hostility by the Jews then resident in the country. These were pious orthodox Jews who lived mainly on the charity of their fellow-Jews abroad. They were spending their lives in prayer before the Wailing Wall, hoping for the day when the promised Messiah should come to restore the Temple and the glory of David's Kingdom. These men—there are plenty of them in Palestine yet—looked upon anyone speaking Hebrew as a blasphemer of the sacred language. Eliazar was ostracized, ridiculed, even persecuted. Yet he went on. He began to work on a great modern Hebrew lexicon.

A son was born to Eliazar. He called him "Ittamar," a Hebrew word meaning "Branch of a Tree." The child was backward. When he was two years old the boy had not spoken a word. He was tongue-tied. It looked as if he would be mute forever. "God's punishment on the father," said the pious Jews, "God's punishment for blaspheming the sacred language."

And then one day, Ittamar was two years old, the child sat playing outside the house in Jerusalem when a billy-goat approached. Ittamar was frightened. His face became red with fear and excitement. In that moment his tongue was untied. In his great fear the child called out. And behold the first word he uttered was 'Abba! Abba!' (Father). Ittamar had spoken in Hebrew.

Eliazar had a long lone struggle, but he saw the day when tens of thousands of Jews in Palestine spoke Hebrew. The son, Ittamar, Mussolini's friend, has become a great orator, not only in Hebrew, but in French and English and German as well. In addition he is a distinguished writer on Palestinian questions.

And what Mussolini said: "He telegraphs in Hebrew" is literally true, for the despatches his paper receives and sends out are actually worded in that ancient language.

The curious part of the growth of the modern Hebrew tongue is that many of the new words and phrases do not originate in the philological department of the Hebrew University in Jerusalem, but they originate in the streets, on the farms.

Little children are often the first to coin a pure Hebraic word, forming it instructively out of the association of ideas which a given object produces in their minds. They think in Hebrew. It is not an acquired language any more. It is a natural, spontaneous form of expression."

Spoken Hebrew is as melodious as Italian music.

CUT FOR GRIMSBY EMPLOYEES

GRIMSBY, Ont. — All employees of Grimsby are working for 5 or 10 per cent, less to-day, following a stormy meeting last night when the Council Chamber was jammed with ratepayers and others anxious to gain admittance.

The stairway leading to the Council Chamber was so jammed the lock on the outer door was broken off. The crowd became noisy despite the plea of the Mayor, and the situation threatened to become troublesome until the door was thrown open and the people crowded into the Chamber.

DEADLY AIM FOR GOLFER.

MYSTIC, Conn., January 19 (C. P.). — William Scroggins, Noank policeman, drives his golf ball with deadly vim.

Following up his tee shot in the old Mystic Course, he found the ball lying beside a dead rabbit. The animal's wound and bloodstains on the ball showed what happened.

Westminster Hotel TORONTO

Centrally situated, close to shopping district and theatres. Fireproof. Tea room open till midnight. Single room with bath, $2.50; double room with bath, $4.50 and up. Breakfast 35c to 70c. Luncheon 60c. Dinner $1.00.

249 Jarvis Street Toronto 'Phone Adelaide 9081 *Write for illustrated Folder*

The Examiner

The Examiner is a Member of the Audit Bureau of Circulation.
The Daily Examiner, published every lawful evening by The Peterborough Examiner Limited Office: 419 George Street. $6.00 per year Delivered in City. Out-of-town Subscribers by mail, $4.50 per year
Member Canadian Press, Limited; Audit Bureau of Circulation; Canadian Daily Newspapers Association.
Member Ontario Associated Dailies. T. G. Vatcher, manager. Canada Permanent Building, Toronto.
Sole U.S. Advertising Representative. The Beckwith Special Agency Inc., New York, Chicago, Philadelphia, Detroit, St. Louis, Kansas City, Atlanta, San Francisco.
Advertising Rates on application.
H. M. GLOVER, Managing Director.

'PHONES: Editorial 1601, Business Office 1600. Private Branch Exchange to all Departments.

THURSDAY, JANUARY 19, 1933

SOMETHING TO BE CHEERFUL ABOUT.

When so many people are stressing the darker side of the present economic situation and the air is so full of lamentations over the unusual conditions, it is not a bad thing to look for the silver lining to the cloud and to endeavor to find some reason for rejoicing.

The Kitchener Record has been engaged in searching for a little cheerful information, and it has succeeded in uncovering some facts that should give Canadians some ground for feeling more optimistic about the outlook.

For instance, the Record has found that last year Canada retained world leadership in the export of wheat, printing paper and asbestos; was second in gold, platinum and cobalt; third in wheat flour; fourth in automobiles and wood pulp, and fifth in rubber tires.

In addition, the Dominion finished 1932 with a favorable trade balance of $50,000,000, as compared with an unfavorable balance of $10,000,000 in 1931.

And that, as the Kitchener paper remarks, is not such a bad record for a country that contains a population of little more than ten million people.

It gives good reason to hope that when the turn to better times comes Canada will be among the first countries in the world to reflect the changed conditions and to enjoy the benefits of a wide measure of prosperity.

THE RAILWAY SITUATION.

There is no doubt that President Beatty of the C.P.R. made the strongest possible case in favor of railway amalgamation in his address in Toronto the other day.

It is also equally clear that despite Mr. Beatty's summing up of the situation and an equally forcible declaration in favor of merging the two Canadian systems uttered by Sir Herbert Holt in his presidential address to the shareholders of the Royal Bank of Canada, the people of this country as a whole are opposed to the idea.

Public opinion in Canada is against both the plan of having the Canadian National Railways handed over to the Canadian Pacific to be operated as a private system, and to the suggestion that the Canadian Pacific should be absorbed by the Canadian National and the two lines run under public ownership.

Admittedly the railway problem is one of the gravest issues confronting the Canadian people at the present time; the operation of the Canadian National is costing the Dominion vast sums each year, and the whole situation is most disturbing.

Nevertheless anything in the nature of amalgamation for the present at least would seem to be politically impossible, and that being the case, the only alternative apparently is to give the Duff Commission's plan of voluntary co-operation a fair opportunity to show whether or not it is capable of remedying railway conditions and bringing a measure of relief.

MAYOR STEWART WAS RIGHT.

Mayor Stewart of Toronto told a deputation of unemployed who waited upon him yesterday that if they knew of a better country they should go to it.

The Queen City's mayor was probably provoked into making such a statement by the attitude of those who interviewed him, but nevertheless his remark was justified, inasmuch as the greater part of the disturbances being fomented in Toronto and elsewhere are the work of foreign-born residents of Canada, who seem anxious to take advantage of every opportunity to make trouble, to find fault with Canadian conditions and to ridicule those in authority in this country, and who at the same time nevertheless are quite satisfied to remain here and would bitterly resent any attempt to send them back to the lands from which they came originally.

A typical example was furnished by the coterie of foreign-born agitators who when convicted of Communism and marked for deportation took advantage of all the available legal machinery to keep the authorities from sending them back to their native lands.

These men and other disturbers of the same type cannot see anything right in the Canadian way of doing things, and are ever ready to condemn Canadian institutions and Canadian leaders, but when the pinch comes and they are threatened with banishment from the country in which, according to them, everything is wrong, they frantically appeal to Canadian justice to keep them from being sent away.

We agree with Mayor Stewart that all such people who know of a better country should go to it without delay.

BRITISH COAL.

Importations of Scotch and Welsh anthracite coal through the port of Montreal last year reached a total of 1,118,287 tons, we are told, which represented an increase of 377,484 tons above the best previous record.

This is a development that is of importance to both the Mother Country and to Canada, and there is every reason to expectthat shipments of British coal into this country will continue to increase, for the Scotch and Welsh fuel have made a very favorable impression upon those who have used it, and it is able to stand up against competition from any other source so far as quality is concerned.

The only obstacle that stands in the way of an even greater fuel trade with Great Britain is the feeling that there is too great a spread between the cost of British coal as laid down in Montreal and the price ultimately paid by the Canadian consumer.

It was understood that this situation was to be officially investigated, but at any rate no findings have been made public, and the Canadian people are unable to know definitely whether or not the prices charged are justified.

If the cost to the consumer can be reduced or even if it can be officially established that the present price is within reason, the future for the British coal trade in Canada will be bright.

We like the coal, we like to deal with our own folk over the sea, and all that is needed is an assurance that the situation is not being exploited.

STRAIN ON PUBLIC MEN.

English and American newspapers, commenting upon the death of Mr. Coolidge, conclude that Anglo-Saxon countries kill off their public men by overwork. They are probably right. Little doubt exists but that the work of Presidents and Prime Ministers has been so enlarged and intensified as to threaten to wear out all but those of the most robust physique. Even in Britain, where they have developed the technique of government to a more perfect degree than can be found in any other country, we find Mr. Ramsay MacDonald breaking under the strain, while those who know Herbert Hoover picture him as having aged twenty years in the four years of his presidency. "The burden of the presidency," said Theodore Roosevelt, "is infamous."

And what is true of Britain and the United States is true, and perhaps more so, here in Canada. In England Prime Ministers at least delegate a great deal of their work, helped by the system of parliamentary under-secretaries. In Canada, on the other hand, the burden of everything, from the framing of policies to the administration of routine, appears to fall upon the Prime Minister. To some extent, depending upon temperament, the fault is his own. It is probably a tribute to their sincerity and devotion, but, whatever it is, the fact is that very few of our Prime Ministers know how to preserve for themselves the time needed for study and consideration. Few of them have learned to say no to the unending demands for interviews, or to shut themselves against the unnecessary problems which are thrust upon them. The result is that a great deal of their time and energy goes into the least important part of their task. They spend a day or a night travelling somewhere or other to make a speech—this often to gratify the vanity of some selfish organization—and they have ten minutes between useless appointments to read some vital report. They are compelled—or permit themselves—to spend hours with bores, celebrities, and men who have "saved the party," and minutes with experts who could really advise them. Their offices are as private as the waiting room of a railroad station.—Ottawa Journal.

THE HISTORY OF SHOES.

When Canadian men, women and children put on their shoes in the morning do they realize that they may be exact duplicates of shoes once worn in ancient Egypt, Persia, Rome or Greece? asks the National Revenue Review. The smart sandals, for instance, worn by the well dressed woman of to-day, were designed probably from specimens taken from Egyptian mummies. It is the oldest footwear of which there is any record.

Sandals, the almost universal shoe of the ancients in warm countries, are still the favorite footgear of many races. Although there are 232 varieties in some countries, the simple type of shoe worn long before the Christian era is still used. The ancient Greek exchanged his sandals for shoes only in exceptional circumstances. Long boots lacing up the front were worn by Greek hunters. Besides sandals the Roman patricians wore shoes of black leather; red leather shoes were reserved for senators, and the long boot or buskin reaching sometimes to near the knee, and frequently supplied with a thick sole to add to the apparent stature of its wearer, was appropriated to tragedians and hunters.

In mediaeval times shoes with long pointed toes were worn by the high-born; and towards the close of the 14th century these points became ridiculously elongated, so that there appeared to be a long strap projecting from each foot. Half-boots were worn by the Anglo-Saxons and Anglo-Normans; and in the reign of Edward IV., if not earlier, the boot proper, with tops and spurs, was established as an article of knightly dress.

And so down through the years appear in succession the wide-topped boots of the reign of Charles I., the highly decorated French boot of the time of Charles II., the jack-boot worn by horsemen, the famous yellow-topped boots worn in England in the 18th century; the Hessian boot, once indispensable as an article of walking attire; and the Wellington boot which was finally superseded by the Blucher, a short ankle-boot somewhat after the style of the boots worn to-day.

Canada exports large quantities of boots and shoes, mostly of rubber or canvas. During the fiscal year ended March 31, 1932, total exports of boots and shoes amounted to 3,906,506 pairs, valued at $3,663,442. Boots and shoes of rubber constituted the greatest value, namely $2,102,683; number of pairs exported totalled 1,515,324. Canvas shoes exported were valued at $1,506,835, and the number exported totalled 2,372,796. Boots and shoes of leather numbered 17,386 pairs, valued at $51,926.

Canvas shoe exports went to 31 different countries, Argentina being the chief buyer with purchases amounting to 829,606 pairs, valued at $513,446. The United Kingdom, the next largest importer, took 756,936 pairs, valued at $486,329, and New Zealand, the third largest importer, took 224,927 pairs, valued at $145,947.

Rubber boots and shoes were exported to 11 different countries, the United Kingdom and Denmark being the heaviest buyers.

EDITORIAL NOTES AND COMMENT.

One good feature about Mr. Bennett is that when he says "No" there is no possibility of it being mistaken for "Perhaps."

Judging by the failure of some of the witnesses to recall things, a good memory trainer should find Sturgeon Falls a profitable field.

A proposal that 39 states should secede from the American Union, leaving a financial "East," has been made in the North Dakota Legislature. Our neighbors often seem to be unlucky in their selection of representatives.

According to Mr. King, the trouble with Canada is that we are drifting away from "national sovereignty. "That being so, the theory of the technocrats cannot be the right explanation.

Hon. James Malcolm, member of Mr. King's last Cabinet, says that the duty of Canadians is to stand behind governments in these troublesome times. Apparently that idea has not been sold to Mr. Hepburn.

Another effect of the depression is that even the nudists are getting only a bare living.

THE FAMILY ALBUM—HELP

By GLUYAS WILLIAMS

(Copyright, 1933, by The Bell Syndicate, Inc.)

Voice of the People

Letters to be printed in the Voice of the People column must be received at The Examiner Office by 5 p.m. on the day before insertion. All letters must be signed by the writer although a pen name may be used when inserting non-controversial subject matter.

THE TRAMP PROBLEM

To The Editor of The Examiner,

Dear Sir,—"What will you do with the tramp—the man who will not work," asks the industrious hardworking mechanic who has spent the best years of his own life in an everlasting struggle to keep his family from starvation and who at the end of thirty years' of effort, finds himself still struggling with adversity, but who has been told that it is only loafers and lazy men who are in favor of the co-operative commonwealth.

Well, let us see: what the tramps? What are the men who will not work to-day? Who are the people in society at the present time who live from the products of the labor of others without work? The tramp, or "hobo" as he is sometimes called, is a product of the competitive system and the labor-saving machine. He at first became merely a victim of the progress of the age in his line of business and was only a mechanic or laborer out of work and looking for a job. After the little store of money has been consumed in railway fares, has been paid into the coffers of some corporation, he finds himself still out of a job and still looking for work. He now steals his way over the road on freight trains or walks on the public highway. In either case he is considered a tramp and an outcast from good society.

Being unable to send home the money necessary for the support of his loved ones, he becomes discouraged and from an idle working man seeking employment away from home he soon drifts down to the level of the common hobo. He soon discovers that the man who does not work is about as well off as the man who does work hard. He readily discovers that the workman with a family rarely finds it possible to lay away any part of his year's earnings for old age or the time of misfortune and he reasons that after all he is no worse off without work than the man who obeys the divine injunction to earn his bread by the sweat of his face. He has lost his friends and his reputation; he grows careless of himself and naturally drifts from bad to worse, only to land in the penitentiary at last. Here he finds himself in more sanitary habitat than ever before in his life; has more wholesome food, and it is better prepared than he enjoyed when in his own home, If sick, he is cared for tenderly and the best medical skill attends him; in short his environment in every particular is superior to that of the average laborer outside the prison walls and he concludes that honesty and industry are a poor investment under a system in which it appears to be the business of one portion of the people to live by exploiting their fellows of the other portion.

But there is another species of the genius hobo that calls for attention at this point—we refer to the tramp in broadcloth—the fellow who lives by his wits; who dwells in a brownstone house on the most aristocratic avenue and occupies one of the best pews in a leading church. His occupation is that of a broker or a dealer in stocks and bonds or possibly a promoter of business enterprises. He is the man selected to represent his community at a public event of some sort for the reason that he is one of the very best citizens of the neighborhood. He performs no useful labor, adds nothing to the welfare of the community in which he lives, yet he lives on the fat of the land and necessarily draws his sustenance from the products of others who create it. He is most bitter in his denunciation of socialism and characterizes socialists as anarchists and enemies to society. He is either a knave or a fool in this respect, for no man of ordinary intelligence can be excused at this time for confusing socialism and anarchy as synonymous terms, or their teachings as in any manner having similar objects in view. This is the man who to-day lives without work—at least he performs no useful labor of any kind. But he is able from the money filched from others to enjoy life to the full. His family can well afford to spend their winter in California if they so elect.

But the wives and children of the men whose toil produces the wherewith necessary to meet these extraordinary expenditures must remain at home all the year round with never a week's vacation nor a chance to seek relief from the sweltering heat of a tenement under a July sun by a day at the seashore.

With this large and growing class of tramps society will one day have to deal. No one can honestly deny that they are parasites on the body politic and a far greater menace to society and the welfare of the nation than are the hoboes in rags who infest the public highways. Our hard working mechanic friend has been taught to look upon the tramp in broadcloth as a gentleman and a useful member of society. Do you not think it would be a good thing to set every man to work at something useful, something which will add to the supply of those things needful for the support and well being of the human family?

The tramp dear reader, will willing go to work whenever he can see that he is thus better off than in idleness. Under a perfectly just distribution of the products of labor every man would enjoy the full reward of his effort. Neither the tramp in rags nor the tramp in broadcloth could exist except on the charity of their fellows. Whenever society gets ready to deal justly by those who toil the tramp question will have been settled. He is the product of the competitive system and with it he will disappear.

Roy Armstrong.
Janetville.

Character from Handwriting

By ROHAN BYRD

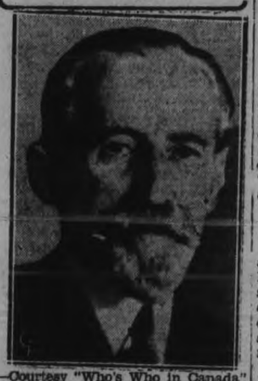

—Courtesy "Who's Who in Canada"

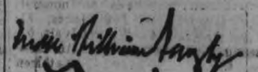

SIR FREDERICK WILLIAMS-TAYLOR
Vice-President, Bank of Montreal, Banker, Economist

This is the signature of a man whose personality is so rich and so highly developed that it can only be sketchily suggested here. This personality is decidedly composite of apposites. Aggressiveness, vitality, natural desire for activity and to excel co-exist with the visionary mind, the dreamer's mind. With this imaginative faculty are allied penetration and intuitive judgment. A passionate, artistic temperament, sensuousness, love of beauty and form, are under the restraint of breeding and a certain rectitude of disposition. All of this man's characteristics are of supernormal quality and strength. He is consequently self-contained, self-sufficient, self-assured, self-assertive; he has highly cultivated tastes and is discriminative in all things; his philosophy would be the highly intellectual one of enlightened selfishness—in short, here is an aristocrat in the best sense of the term.

IN DAYS GONE BY

Items Taken From Old Fyles of The Examiner.

JANUARY 19, 1923.

A new three-storey building plan for the Brinton Carpet Co. was disclosed yesterday in a request to North Monaghan for a small concession which has been approved... Alex Edminson, former local student, was elected Boys' Mayor of Toronto yesterday by the Boys' Council.

JANUARY 19, 1913.

The total number of houses here supplied by the Water Commission last year was 3447....Ald. Anderson has been re-elected Chairman of the Finance Committee....Bishop O'Connor's condition in St. Joseph's Hospital shows no improvement.

JANUARY 19, 1903.

A large entry of horses will try for good prizes at the Peterborough Turf Club's winter meet next week ....A team of greys ran away today at George and Hunter streets, but they were stopped by a bunch of men at Charlotte street, the waggon being somewhat damaged.

ALL OF US

By MARSHALL MASLIN

FORGETTING THINGS

We are frequently told to "use our brains" but sometimes the brain is like a wayward child or a stubborn man who refuses to take orders.

You meet a friend, some one you have known for years, and suddenly his name fades completely from your memory. You know his habits, know what he likes to eat, know what he does for a living, you know his name begins with a "t" and ends with a "y." But you cannot remember the letters in between. You fuss over it and struggle desperately and command your memory to restore that name to your tongue, but it declines.

Or you read one of those ghastly questionnaires whose purpose, supposedly, is to determine how much you know—and you come across a question that troubles you immensely. You know the answer. Of course you do. It is right on the tip of your tongue. It is somewhere in the darkness behind your eyes.....It goes away and comes again....You can hear the flap of its wings and almost feel them upon your brain cavity, like the soft, sudden rush of a bat in an old barn.....But it is elusive, as annoying as a little Cockerel Spaniel puppy that evades your ever effort to catch him.

So you pretend you're not trying to remember that answer, that puppylike bit of information. You sit down to your newspaper. You busy yourself with something else. You think of something else.... And suddenly when you are not trying, it comes back to you. That puppy of information comes right up to your knee and snuggles against it and wags his tail. You feel very silly indeed. You wonder if there's any way to train your brain so that it will do just what you order and function like a perfect machine.

But you're afraid there isn't. Your brain is yours. It's inside your own skull. You've known it fairly well for yours. But it plays "hookey" on us. And sometimes when you want to "use your brains" you discover that they want to do something else....It's mortifying, that's what it is. It's humiliating.

QUICK PRINTING SERVICE Modern Plant

MURDER IN EDEN

By Charles Winfield Smith.

(Continued from yesterday.)

CHAPTER 20

There was no time to be lost. Death might not yet have claimed them.

He jerked open the door, rudely pushed the girl over onto the sagging form of the servant, climbed under the and backed the machine out of the garage.

O'Hara stepped to the side of the car and peered at the huddled forms, but in the darkness he could distinguish nothing.

"Chivington there?" he asked.

"Yes," shortly, "and a woman."

Kane snapped on the pocket lamp again and turned it on the faces of the two. But he did not stop to search his mind in an attempt to identify the girl. He placed his ear over her heart and listened.

Then, after considerable difficulty, he sought to ascertain whether Chivington was still alive. He listened for only a moment. Springing out of the machine he turned to O'Hara:

"Get them to a hospital as quickly as you can," he barked. "They're alive now and we haven't time to waste calling for someone to bring out a pulmotor."

O'Hara did not stop to ask questions. He climbed under the wheel, threw the car into gear and roared away. "I'll telephone from the hospital," he flung over his shoulder as he sped around the house and down the street.

Long after the car disappeared from sight Kane could hear its siren, screaming its warning to clear the streets. The detective had heeded his orders; he was darting through the crowded streets at a mad pace, taking his own life in his hands in a frenzied effort to save those two lives.

It seemed but a moment had passed before he brought the car to a sliding stop in front of the Hollywood emergency hospital. He raced into the building, obtained aid and went back and supervised the removal of the two from the car to a surgical room.

A nurse and doctor appeared as if by magic. They looked at Chivington and the girl, muttered something to the effect that it might be too late, but nevertheless brusquely ordered pulmotors and then set to work.

The detective hovered in the background, waiting for some word to flash to Kane, ready to lend any assistance needed. Hungrily, he watched every move made, the while he offered up a silent prayer that those live might be saved.

If the truth be known—for O'Hara was hardened by long years of service on the homicide squad—he was not so interested in the saving of those two lives as in the fact that should they die secrets which they now held locked within them might be buried with them.

He sensed, by Kane's blatant action, that they might possess the key which would open the door o a solution of Richard Bailey's murder.

As he stared at the little drama being staged before him a rather seedy looking individual, with slouch hat pulled down over his eyes, sauntered up to him and greeted him familiarly. O'Hara looked up to recoguize Parker, of the Los Angeles Blade.

"Who've you got?" the reporter asked.

"Carbon monoxide cases," the detective returned concommittally.

"Who are they?"

"Not sure," O'Hara lied. "Suicides, I guess."

"Where'd you get them?"

"Up on the hill."

Parker probed him with questions but got no satisfaction. O'Hara was as tight-lipped as the Sphinx.

When O'Hara drove away with the two still forms huddled in Bailey's car Kane went back into the garage. Focusing his pocket lamp, he studied the interior with keen eyes, but what he saw offered little to help him.

Some old tires hung at the back end. The ladder which he had found arlier that day was still there. The floor of the garage was greasy, but not actually dirty. In fact, it showed signs of having been cleaned very recently, perhaps within the last three or four days.

There was a box of tools in a back corner. A pair of soiled coveralls hung above them. Several cans which had contained a cheap grade of lubricant ranged along one wall. On the floor beside one of the cans was a wrench.

The story this scene told was plain enough to Jere Kane and confirmation of old Chivington's story: Richard Bailey was in straightened circumstances and either he or the servant had been doing what work was necessary on the automobile.

But there was nothing to provide the answers to three questions which were troubling him. They were, in the order of their importance to him:

"What was Chivington doing in the garage with the girl?"

"Who locked them in the garage?"

"Who was the girl?"

When he returned to the house he slouched down into a deep-cushioned chair and buried himself in thought. Chivington had told O'Hara that he would go down to the boulevard to get something for supper. Perhaps he had gone to the garage to get the car and ——

But where did the girl fit into that picture? What was she doing in the garage? Was she the woman who had telephoned Chivington that afternoon and whom he had declared to O'Hara that he hated? The thought that she might be some secret inamorata he dismissed as an absurdity. The servant was too old and too wise a man to fall for a woman so young.

If the old man had surprised her prowling through the garage what was she doing in the car? Was she a common automobile thief? Certainly, no one would be so brazen as to attempt to take a car right out of a garage at the owner's house—even if that owner had been murdered but twenty-four hours before.

But there must have been a third person. The lock which held the garage doors was not the type which would close by itself. Someone had to close it and snap its catch. Then ——

Kane started up with a cry of disgust. He berated himself unmercifully for being a bungling idiot. He visioned the interior of that garage and its measured neatness. The orderly row of oil cans, the hanging coveralls, the tool box—and the wrench out of place. Now he saw it plainly enough.

Chivington had been lured to the garage for the sole purpose of being put out of the way. The old man knew too much; his lips had to be sealed, and there was only one way to do it. As Kane visioned what went on in that garage he again sensed the cruel cunning of the murderer of Richard Bailey.

The director's death had been made to appear as though it came in a violent struggle with a prowler. But there had been one slip—when the murderer turned the den into a shambles he pushed the table to one side with such care—possibly for fear that he might be heard and discovered in his ruminations Kane used the universal "he" although he was convinced the slayer was a woman)—that the decanter and four glasses had not been disturbed.

There was the same Satanic artfulness in the attack on Chivington. The assailant had wanted it to appear as a double suicide. He used the girl as a lure to get the old man into the garage. There, in the darkness, he lay in wait with the wrench. When they had climbed into the machine and the motor had been started he crashed the wrench against the skulls, knocking them unconscious, dropped the wrench on the floor (there he slipped again), locked the doors and fled.

If Kane had realized before that he was dealing with a killer of demoniacal craftiness that fact was doubly impressed on him now. Like a spider, the fiend had spun his web well.

The telephone stirred him from his cogitations. He leaped to the instrument and answered it. O'Hara's voice came to him:

"Chivington's dead."

"Dead?"

"Yes, sir. And, you know, it seems kind of strange to me, Mr. Kane, but the doctor found a big lump on the back of his head, just like somebody had clouted him one."

"I expected that," Kane said slowly. "And the girl?"

"She's still alive ——"

"O'Hara—" Kane shouted in his eagerness "—tell those doctors that that girl must be saved at any cost."

(To be continued.)

One-Minute Pulpit

Confidence in an unfaithful man in time of trouble is like a broken tooth, and a foot out of joint.—Proverbs 25:19.

ON THIS DATE

A DAY IN CANADIAN HISTORY

By Fred Williams

A POLITICAL MARTYR'S CAPTURE

On this date, in 1837 some residents on the shores of Lake Erie noticed a small boat floating around in the ice at the mouth of the Grand river, in danger of being crushed. Animated both by the desire to aid fellow beings in danger and by the "loyal impulse" that perhaps the occupants might be some of the refugees from the "army" of W. L. Mackenzie in flight from Toronto they set out from the shore with some planks rescued the occupants and set the boat adrift. On their failing to give a satisfactory account of themselves those rescued were taken before a magistrate at Chippawa where one of them was identified as Samuel Lount the "blacksmith who made the pikes" to quote from the official proclamation issued at Toronto) for whose capture a reward equal to $2,000 was offered. Lount had made his way to the lakeshore by devious ways and had managed to secure concealment for three weeks. Then it was decided that the time had come to attempt to cross to the States. A boat was secured and manned by three friendly to the cause. A violent storm drove them from their course to the mouth of the Grand, from which they made their way at midnight to a small tavern, where they were given food and shelter. The journey was resumed in the morning. Even after the rescue no one, except those in the boat party, had any idea of Lount's identity and but for a trifling incident he might have been freed. One of the rescue party noticed that one of the occupants of the boat had thrust some papers under the ice with an oar. These were recovered and found to be "rebellious"; the patriotism of the loyalists of Norfolk was aroused; the rescued might be innocent travellers; they might be rebels; to make sure they were taken to the magistrate where Lount was identified and his fate sealed. He was shipped back to Toronto under heavy guard, lodged in the York county jail, and in due course arraigned with his fellow "conspirator," Peter Matthews; both were found guilty of treason and sentenced to death by Chief Justice Beverley Robinson on March 29. No time was lost; the execution took place on April 12, and the twain were buried in the potters' field, whence their bodies were transferred 28 years later to the Necropolis, where their resting place is marked by a simple obelisk. There was no doubt as to Lount's 'guilt' from the loyalist standpoint; he was a militant reformer; but he was pressed on by his devotion to Mackenzie and sank his individualism in the political excitement. He was at heart a constitutionalist; had Mackenzie not forced the fighting Lount might have lived in history as a Liberal statesman rather than a 'rebel.' His grandson, William Lount, afterwards a judge, has the honor of being one of the few Liberals elected to the House of Commons for Toronto.

Toronto Oils Down--Weakness in Interlisted Stocks

TO-DAY'S QUOTATIONS

QUOTATIONS COMPLETE

Toronto Stocks
BIGGAR & CRAWFORD

	High	Low	2.30
Con. Bakeries..	2¾	..	..
Br. Am. Oil	8	7⅞	7⅞
Bell Tel..	95½	95¼	95½
B.C. Power ..	15½-16	..	..
Can. Cement ...	3-3¼	..	..
C.P.R....	15⅛	15	15
Can. Dredge ..	12-12⅝	..	..
Can. Malt.	13¾-14	..	..
Cockshutt	4-4⅛	..	..
Dom. Storse	16¾	..	..
Ford..	7½	..	..
Goodyear.	65-67	..	..
Walker G & W.	4¾	..	..
Int. Nickel	9⅛	..	..
Imp. Oil	9	8⅞	8⅞
Imp. Tobacco ..	8-8¼	..	..
Con. Smelt.	60	58	59½
Laura S..	36-37	..	..
Loblaw	11¼b	..	..
Mont L H & P.	30½b	..	..
McColl-Front. ..	8	..	..
Massey-Harris .	3	..	..
Page Hersey ...	50-52	..	..
Int. Pete.	11⅝	11½	11½
Sdt. Steel	2b	..	..
Serv. Stations .	3-3¼	..	..
Sup. Petro.	13-14	..	..
C Vinegar	14-15	..	..
Weston's Ltd. ..	19b	..	..
Steel of Can...	16¾-17	..	..
Brazilian	9¼	9¼	9¼

WHEAT

Chicago

	May	July	Sept
Open	47¼	47½	48¼
Close..	47⅝	47⅝	48⅝

Winnipeg

	May	July	Oct
Open	45⅞	46⅞	48
Close..	46⅝	47⅝	49

Liverpool,

Due .. .. ¼ to ⅝ lower
Open .. .. ¼ lower
Close .. .. ⅝ to 1¼ up

New York Stocks
BIGGAR & CRAWFORD

	High	Low	2.30
Atchison..	42⅞	41¾	42⅝
Allied Chem. ..	86⅝	84½	85½
Amer. Can.....	59¼	58½	59⅛
Am. Smelters A.	13	12¾	12⅝
Amer. Rad... ..	6⅝	6⅝	6⅝
Am. & For. Power	6⅝	6⅝	6⅝
Am. Tel. & Tel.	105	103½	104½
Am. Roll. Mills..	8½	..	..
Anaconda Cop...	7⅝	7¼	7⅜
Balt. & Ohio....	9⅝	9¼	9⅜
Bordens..	24	23½	23½
Beth. Steel.. ..	16	..	..
Can. Pacific....	13½	17⅞	13½
Chrysler..	14⅝	14	14¼
Col. Gas..	16⅝	15⅞	16⅜
Cons. Gas.	61¼	60¼	61¼
Dupont....	39⅝	38⅝	39½
Freeport Texas..	23⅝	23½	23⅝
Gen. Elec.	15	14⅞	15
Gen. Motors ..	13½	13¼	13½
Gillette...	18	17⅝	18
Inter. Nickel.. ..	8¼	7⅞	7⅞
In. Harvester...	23¼	22¾	23¼
Johns Manville	20⅞	20¾	20⅞
Kennecott	9	8⅝	9
Mont. Ward. ..	13⅞	13½	13⅞
Nash Motors ..	14½	14¼	14⅜
N.Y. Central ..	18⅜	17⅝	18½
North Amer. ..	20¼	20⅛	20⅛
Pack. Motors ..	2⅝	..	..
Penns	17½	16⅝	17½
Radio Corp.. ..	5¼	..	..
Sears Roebuck..	19¼	..	..
Sim. Bed Co...	7	..	..
South. Pacific..	17⅜	16⅞	17⅝
Stand. Brands..	15	14⅞	14⅞
Std. Oil, N.Y.	7⅜	7¼	7¼
Std. Oil of N.J.	30⅝	30¼	30⅝
Studebaker	4	..	..
Texas Gulf.. ..	24	23⅝	24
Texas Corpn... ..	18¼	13	13
Timken Roll B.	16¼	..	..
Union Pacific..	74⅜	73⅝	73⅝
United Corp. ..	9¼	..	..
U.S. Steel ..	28⅜	27½	28½
Vanadium Corp.	12¼	..	..
Western Elec...	29⅝	28¼	29¼
Woolworth.. ..	33¼	32½	33¼
Union Carbide..	26⅞	25⅞	26⅞

WINNIPEG GRAIN.

WINNIPEG, January 19 (C.P.).—Firm overseas cables, together with fair buying for Eastern account sent wheat prices 1 cent over the previous close in early trading to-day. Except at top levels when scattered selling developed offerings for the greater part of the first hour were extremely light and values generally held close to the high points.

At mid-session, wheat prices were ⅝c to 1c higher. May was quoted at 46⅝c, July at 47⅝c, and October at 48¾c.

Other support was very thin and came chiefly from locals, while scattered offerings were credited to two or three different sources. Trading generally was dull and early reports indicate that only a small export business was worked in Canadian wheat overnight.

Liverpool wheat opened slightly lower, but scored fractional gains in the closing stages. Buenos Aires wheat at noon was ¾d higher.

Clearances of wheat from Argentina for the week are estimated at 4,250,000 bushels or nearly twice as much as was cleared last week. There was no wheat shipped from Black Sea ports last week.

CHICAGO GRAIN.

CHICAGO, Jan. 19.— (A.P.) — Upturns in Chicago grain values early to-day followed wheat quotations, showing considerable more strength than expected. Another bullish factor was that official reports indicated no important moisture relief for drought areas of domestic winter wheat territory. Opening ¼-⅜ higher, wheat continued upgrade. Corn started at ⅛-¾ advance and subsequently held near the initial range.

Toronto Mining
BIGGAR & CRAWFORD

	High	Low	2.30
Acme	9½-10	..	..
Ajax	75	..	..
Amulet	17	..	..
Arno	3¾	3½	3½
Coast Copper ...	175	..	..
Dome	1450	1420	1450
Falconbridge ...	185	..	..
Hollinger	615	605	605
Howey	69	66	66
Hudson Bay	343	..	..
Kirk. Lake	34	33½	33½
Lake Shore	3305	3290	3300
McIntyre	2325	2300	2325
Macassa	27	25½	25½
Man. Basin	2⅛	..	..
Mining Corp. ...	160	155	158
Newbec	4¼	..	..
Noranda	2035	2025	2035
Pend Oreille ...	55-60	..	..
Premier	65	..	..
Sher. Gord.	38	..	..
Siscoe 144		140	142
Sudbury Basin .	62-8	..	..
Sylvanite	79½	79	79
Teck Hughes ...	425	418	420
Vipond	21-6	..	..
Ventures	85	84	84½
Waite-Acker. ...	40-60	..	..
Wright-Harg. ..415		405	405

Market Closing On All Exchanges

STANDARD EXCHANGE

TORONTO, Jan. 19. —(CP)— A buying market developed on the Standard Mining Exchange today with traders reaching for the big and little gold shares and also Noranda in the copper group. Most of the leaders made gains.

McIntyre and Dome were the leaders in the high-priced group, the former gaining 40 to 23.25 and Dome 30 to 14.40. Wright Hargreaves climbed to 4.15, but held to 4.05. Teck closed 8 points higher at 4.23.

The trading spread to Noranda today and the big copper-gold stock advanced to 20.50. Nickel also picked up a few cents while Ventures, Sherritt and Coast Copper held steady.

TORONTO EXCHANGE.

TORONTO, January 19 (C.P.).—Stocks maintained a fairly steady tone in to-day's operations, with minimum gains and losses appearing through the list. Prices stiffened slightly with the Wall Street board when wheat firmed.

Buying in the oil shares rose to fair volume. Imperial finished a fraction up at 9⅛ and B.A. Oil ⅛ better at 8. Interlisted shares showed a drop of ⅛ in C.P.R. and a pick-up of a point in Consolidated Smelters. Brazilian, Ford, and Nickel closed unchanged.

Bank stocks were strong, Imperial leading with a 5-point gain. Commerce was up a point and Royal 1¼.

WALL STREET

NEW YORK, Jan. 19 (A.P.) — Prices edged forward quietly in the late stock market dealings to-day and many shares showed net gains of one to two points. Included in the group which advanced about two points were Allied Chemical, Air Reduction, Santa Fe, Case, Eastman, and Union Pacific. American Telephone, U. S. Steel, American Tobacco B, Dupont, International Harvester, Liggett and Meyers "B", New York Central, Westinghouse Electric and United Aircraft were up one or more. Lambert was soft, off one. Transfers approximated 600,000 shares.

C. N. R. ENGINEER SCALDED.

LONDON, Ont., Jan. 19.—(C.P.)—M. "Mac" McLeod, Sarnia, engineer on Canadian National Toronto-Chicago express, was badly scalded when a steam pipe burst on his engine. He was removed from his train at Komoka and brought to hospital here where his condition is reported as fair.

The train was delayed 40 minutes while another engineer was called from London.

SETS FLIGHT RECORD

WINDSOR, Ont.—Eighty minutes for a 225-mile flight from Detroit to Buffalo was the record set to-day by Lieut. B. C. Moore, flying a passenger line plane carrying four passengers. The regular time between the cities is 2½ hours. Another record set to-day is 80 minutes for the 280-mile flight from Chicago to Detroit; the former record is 86 minutes.

SEEK WOMAN ATTACKERS

HAMILTON — Police today are searching for a man who last night attacked a 26-year-old woman as she was on her way home. The woman was thrown on a lawn in the southend of the city. The man was described as about 25 years old and was wearing a brown leather coat. The woman suffered slight skull bruises and her clothing was torn in several places. The man disappeared when the woman screamed for help.

ALDERSHOT BEATEN 2-1.

LONDON.—Newport defeated Aldershot 2-1 in a soccer match today of the English League, Third Division, Southern Section, while in the Northern Section, Hull defeated Barrow 3-0, Walsall defeated Mansfield 8-1, and Doncaster was leading Chester 1-0 when play was abandoned after 40 minutes due to fog.

IMPERIAL LIFE WILL INCREASE ITS DIVIDENDS

Over $27,300,000 in Assurances Written in 1932.

ASSETS INCREASED.

The year 1932 was an unhappy one for many, but in the case of the Imperial Life substantial progress was maintained and some pleasant surprises were presented to the policy holders by the President, G. A. Morrow and Managing Director J. F. Weston, during the proceedings at the annual meeting held in Toronto yesterday. The very substantial volume of over $27,300,000 in assurances written was reported. Cash income for the year from premiums was $10,197,000 and from interest $3,348,000, giving a total cash income of over $13,500,000. The disbursements to policy holders and beneficiaries during the year were nearly $8,900,000—a reservoir of help and security at a time of great need.

Of special interest to policy holders is the increase in dividends which they may expect during 1933 over those of 1932. Last year the Imperial Life felt it prudent to conserve their resources by substantially reducing dividends to policy holders. As a result in 1933 they find themselves able to make an important increase in such disbursements.

The assets of the company have been increased by the substantial amount of $1,300,000 and now stand at over $76,465,000. Valuation of securities has been made at a conservative figure, well within the limit allowed by the Dominion Insurance Department. This has been done without drawing upon a special contingency reserve of $1,000,000 which remains intact. The general reserves of the company stand at over $58,300,000, an increase over the previous year of over $1,400,000. The net surplus earnings resulting from the year's operations amounted to over $2,450,000. The company's net surplus funds at the end of the year amounted to over $3,300,000 and this after paying out dividends to policy holders of $1,803,000, revaluing securities and setting up ample provision for insurance and annuity liabilities.

Livestock-Produce Quotations

TORONTO LIVESTOCK.

TORONTO, Jan. 19.— (C.P.) — Early trading on the Toronto livestock market was very dull to-day with no sales on killers up to 11.00 a.m. Cattle trade was very dull; calves not trading; hogs no trading.

Receipts were: Cattle 20, calves none; hogs none; sheep and lambs 211.

Steers up to 1,050 lbs.—Good and choice $4.00 to $4.25; medium $3.25 to $3.75; common $2.50 to $3.25.

Steers over 1,050 lbs.—Good and choice $4.00 to $4.25; medium, $3.50 to $4.00; common $3.00 to $3.50.

Heifers—Goo dand choice, $4.00 to $4.25; medium $3.25 to $3.75; common $2.50 to $3.25.

Fed calves—Good $5.75 to $6.00; medium $4.50 to $5.50.

Cows—Good $2.50 to $2.75; medium $2.25 to $2.50; common $2.00 to $2.25.

Canners and cutters, 75c to $1.50; good $2.25 to $2.50; common $1.25 to $2.00.

Stocker and feeder steers—Good $3.25 to $3.50; common $2.50 to $3.00; milkers and springers $25.00 to $45.00.

Veal calves — Good and choice $5.50 to $6.50; common and medium $3.50 to $5.00; grassers $1.75 to $2.25.

Hogs—No quotations.

Lambs—Good ewes and wethers $6.00 to $6.25; heavies $4.50 to $5.50; bucks $4.50 to $5.50; culls $4.00 to $5.25.

Sheep—Good light 2.25 to $3.00; heavies $2.00 to $2.25; culls $1.00 to $1.50.

TORONTO PRODUCE.

TORONTO, January 19 (C.P.).—The following quotations on produce delivered at Toronto were supplied by the United Farmers' Co-operative Company, to-day:

Eggs, extras, dozen, 21c; eggs, firsts, dozen, 19c; eggs, seconds, dozen, cracked, 15c; cream, No. 1 lb (f.o.b.), 21¼c; cream, No. 1 lb. (off truck), 21¼c; butter, No. 1 solids, lb, 21¼c; potatoes, per bag, 70c.

TORONTO CHEESE.

TORONTO, Jan. 19.— (C.P.) — The Toronto wholesale cheese market was steady to-day with dealers buying large colored, paraffined and government grades at 10c.

Wholesalers offered cheese to retailers at the following prices: New 11¼c; twins 11½c; triplets 11¾c; old, large 17¾c; twins 18c; triplets 18¼c; medium large 13¼c; twins 15½c; triplets 15¾c.

SHORTWEIGHT CHARGES DISMISSED

LONDON, Ont.—Because the city scales were found dirty and out of order following his summons to court, A. E. Boug, city coal merchant, to-day was dismissed on a charge of selling shortweight coal. Charges against two other merchants, Fred Hoffman and Frank Buchanan, were dropped for the same reason.

READ THE WANT ADS.

Officials Of Imperial Life

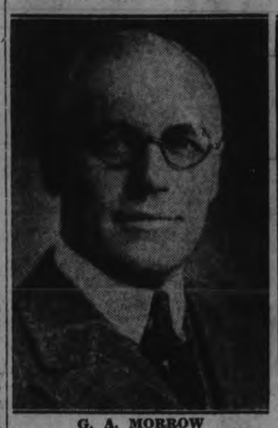

G. A. MORROW

President The Imperial Life Assurance Co., who presided at the annual meeting of the Company yesterday.

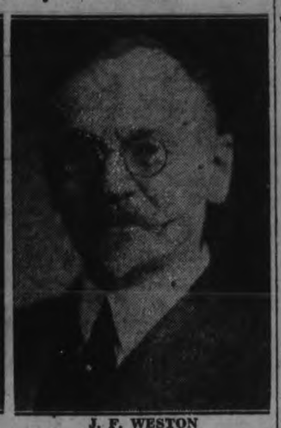

J. F. WESTON

Managing Director The Imperial Life Assurance Company, whose annual meeting was held yesterday in Toronto.

Officers Installed For Roseneath Lodge

ROSENEATH, Jan. 19 (Examiner Correspondence).—At a recent meeting of the Roseneath L.O.L. No. 261, the following officers have been installed for the year 1933: Bro. Ernest Timlin, W.M.; Bro. Ross McCracken, D.M.; chaplain, James L. Timlin; recording secretary, George Dobson; financial secretary, C. W. Varcoe; treasurer, James Webb; first lecturer, Clifford Mixon; second lecturer, Earl Braithwaite; marshal, Robt. A. Nichol; committee men, Herbert McCracken, G. Elder, H. Elder, A. Murphy and A. Elder.

To raise money to defray expenses, as insurance, taxes, wood, etc., the society has had several dances in the hall and one euchre and dance on Thursday night was enjoyed. Miss Irene Brown was the lucky winner for the ladies, and Master Earl Radley won first prize for the gentlemen.

Monday night the Imperial dance-land orchestra played here for the first time and to hear all the pleasing comments given them it is hoped they may again be present in the near future.

School Reports

WOOLER SCHOOL.

(Report of Junior Room)

Sr. II.—Lura Nelson, 83 (honors); Roma Austin, 78 (honors); Bruce Mallory, 77 (honors); Billie Mallory, Jr. II.—Ruth Crosley, 80 (honors); Jack Stewart, 73; Paul Jones, 71; Mabel Redcliffe, 69; Wilbert Walt, 62; Eleanor Cunningham, 58; Beth Crossley, 54; Evelyn Morrow, 47; Kathleen Haggarty, 46.

I.—Ross McMaster, 81 (honors); Morley Nelson, 79 (honors); Dawn Nelson, 75 (honors); Lily Burleigh, 50; Eugene Monahan, 40; David Downer, 39.

Pr. — Margaret Stewart, Jimmie Scott, Austin Leavitt, Richard Monahan, Clifford Walt, Esther Ellis, Sonny Downer.

Nina V. Read, Teacher.

FLU CLOSES SCHOOLS.

LONDON.—Deaths from influenza in England and Wales totalled 1,041 last week, compared with 681 the previous week.

As a result of the spreading of the disease, all schools in Swansea will be closed to-morrow. Similar action already has been taken in Peterborough and a number of other

REV. J. B. SILCOX DIES

TORONTO—Rev. J. B. Silcox, 85, well known in Canada and the United States, died from heart trouble in hospital here today.

After preaching in Toronto for some time, he went to Winnipeg and later preached in Sacramento, Cal., Montreal, Chicago, Lansing, Mich., and Kansas City, Mo.

SPIRITS CONFISCATED

WINDSOR, Ont.—When the driver of an automobile jumped out and ran as they approached, Traffic Officers R. E. Raymor and John Mitchener thought they would investigate. They found 52 gallons of alcohol in the car, which carried a Michigan license. The man got awway but the spirits and car are held.

CRIES OF BABE SAVES FAMILY

WINDSOR, Ont. — Cries of a small babe today saved a family of seven when their home took fire. George Ifinuk, his wife and children escaped in night cloths. The home and all their belongings was burned. The fire was caused by a defective chimney.

MISSING YOUTH FOUND

LINDSAY, Ont.—Roy Stoats, 18-year-old Haliburton youth, thought to have been drowned, was working in a lumber camp when a search-party which believed he fell through the ice of a lake found him today. Stoates was quite unaware anyone had missed him or was worrying about him.

STEALS FROM CHURCH.

WINDSOR, Ont.—William Princopt to-day faced a charge of stealing eight candles, eight funeral bands and church prayer books, the property of St. George's Rumanian Greek Orthodox Church. The case was remanded for a week.

DIES FROM MENINGITIS.

KINGSTON, Ont.—Bobby Davis, 10, is dead here from spinal meningitis and influenza. He was the son of the late Peter Davis, who died December 19, as the result of an attack allegedly made on him by George A. Henry, who is now awaiting trial for murder.

Officials Appointed By Murray Council

WOOLER, Jan. 19 (Examiner Correspondence).—The following members of Murray Township council took their respective oaths of office and their seats at the board: Reeve Herman Morrow; Deputy-Reeve E. R. Ireland; Councillors W. J. Johnson, C. V. Crosby and W. A. Smith.

Moved by W. J. Johnson, seconded by E. R. Ireland, that the council keep E. M. Wessels as clerk with a reduction of salary. Motion lost.

Moved by W. A. Smith, seconded by C. V. Crosby, that Edward Nelson be appointed as clerk. Carried.

Moved by Johnson, seconded by Smith, that council appoint Blake May and Arthur Scott as auditors for the year 1933 at a salary of $20.00.

Moved by Crosby, seconded by Smith, that P. J. Wessels be caretaker for town hall for the year 1933 at usual salary. Carried.

Moved by Ireland, seconded by Johnson, that T. C. Jones be assessor for 1933, salary $125.00; treasurer for 1933, W. E. Twiddy, $110.00 salary; health officer for 1933, Dr. E. A. McQuade, $200.00 salary; constable, L. C. McColl; sanitary inspector, J. A. Ruttan, $75.00 salary; the council, $50.00 each salary.

Lakefield

Mr. and Mrs. Taylor McBrien and Mr. Elwood McBrien, of Peterborough, were in the village on Tuesday attending the funeral of Mrs. McBrien's aunt, Mrs. Richard Smith.

Messrs. Hector and Elias Thompson, of Warsaw, were in the village on Tuesday attending the hockey match.

Mrs. G. H. Rowe and Messrs. Edwin and Sherman Rowe, of Peterborough, were guests of their uncle, Mr. Richard Smith, last week.

Mr. T. Cruickshanks, of Peterborough, was in the village on Thursday attending Mrs. Fetherston's funeral.

Miss Thelma Hendren, who spent the autumn visiting friends at Port Maitland, has returned home.

Mr. and Mrs. T. H. Wilson, of Toronto, spent Monday of last week with their daughter, Mrs. Myrtle Peacock.

Mr. and Mrs. Victor Young, of Young's Point, also Miss Aileen Young and Mr. Fred Young Jr. and Capt. P. J. Young attended the hockey match on Tuesday night.

Mr. and Mrs. George Weller and Miss Vance, of Warsaw, attended the hockey match on Tuesday night.

Miss Daisy Wilson, of Young's Point, attended the hockey match on Tuesday night.

Mr. and Mrs. Rufus Payne and son, Donald, of Peterborough, attended the hockey match on Tuesday.

Mrs. C. O. Northey, of Peterborough, was the guest of Mr. and Mrs. W. G. Morrison last week.

Mr. and Mrs. C. W. Wilson, of Cobourg, were guests of Mrs. Myrtle Peacock on Monday.

Mrs. T. H. Chaplin spent the week-end with her mother in Campbellford.

Miss Grace Yonge was visiting friends in Campbellford last week.

Mr. Elwood Dunford left on Monday for a short course of two weeks at Guelph at the Ontario Agricultural College.

Mr. Walter Andrews, of Buffalo, was the guest of Mr. and Mrs. G. A. Charlton last week.

EXCHANGE RATE

(Continued from Page 1)

himself pretty much out of the picture in the whole transaction. Asked for statements he generally responded: "The time is not yet ripe." It is known, however, that this measure is one of several plans he has been formulating with a view to bettering the conditions of the farmers.

The lowering of interests rates of all kinds and the reduction of the costs of production on lands are also schemes which the cabinet is said to harbor.

There was some talk other members of the cabinet, representing metropolitan districts, might follow Mr. Stewart out of office, but nothing definite was learned. There is a general opinion that the Forbes Government, a coalition supported by former Premier Coates, is strong enough to carry on even with another resignation.

Farming interests gathered here yesterday to discuss measures which might aid them in their attempt to recover stability and ensure their means of livelihood. They unanimously passed a resolution advocating the raising of exchange rates to a level at least equal to those enjoyed by Australia and the Argentine.

Time to Eat

PHILADELPHIA, Jan. 19. — (AP)—Guards in the federal building thought a jail break was in progress but found it was only Pattie Farren—hungry. When a din was heard emanating from the 200-pound prisoner's cell, they rushed to the scene prepared for trouble. They found Farren, awaiting extradition to the State of Washington, had torn steel mesh from his cell and bent some of the bars. "Hey, you guys," he roared, "when do I eat?"

Foreign Exchange

NEW YORK, January 19 (C.P.) —Prime commercial paper 1¼ per cent. Foreign exchange steady. Demand rates: Great Britain 3.34¾, France 3.90¼, Italy 5.11½, Germany 23.76, Canada 87.00.

FACE EXTORTION CHARGES.

GRAVENHURST. — Aylmer Lepard, aged 35, and his wife, Alice, aged 32, were charged in court here this afternoon with attempted extortion following investigation into a demand made upon Charles Mainprice, Sr., of Toronto, at the time of the drowning of his son in Lake Muskoka last October.

The letter which Mainprice received, while the search for the body of his son was in progress, demanded $5,000 for the safe return of his son.

FURTHER DEBT PAYMENTS IN GOLD IS IMPRACTICABLE, SAYS BANKER

Would Defer the Return of Britain and Other Countries to Gold Standard.

SAYS F. C. GOODENOUGH.

LONDON, January 19 (C.P.). — F. C. Goodenough, chairman of Barclay's Bank, in his annual report to shareholders to-day commented outspokenly on the war debt owed to the United States and decared that the payment of further sums in gold may be dismissed as impracticable.

This is true, he said, because if Britain handed over to America $120,000,000 in gold now held as backing for British currency it would defer for long and possibly for ever the return to the gold standard not only by Great Britain but by other countries whose currencies are linked to sterling. He said he thought America and the rest of the world would regard this as an international disaster.

"The only alternative to payment in gold is payment in goods," he asserted, and said that he felt that Britain should not pay a further debt instalment "until the whole matter has been discussed and an agreement for a final settlement has been reached."

Mr. Goodenough said there never was any question about Britain fulfilling her contract, and that he approved of the payment made last December.

It is unreasonable, however, he declared, that Great Britain should continue payments pending discussion and settlement of the war debts problem.

Bank Clearings

(For week ending Jan. 19)

Peterborough	$555,943
Chatham	$387,558
Sarnia	$304,991
Toronto..	$74,965,118
London	$2,006,947
Kitchener	$691,636
Brantford	$551,983
Kingston	$404,704
Sudbury	$397,210
Montreal..	$66,742,851
Quebec	$3,259,293
Halifax	$1,870,778

Exchange Rates

Exchange rates at noon to-day were:

Pound sterling in Montreal 3.34.

U. S. Dolair in Montreal 1.13.

Pound sterling in New York 3.34¾.

Canadian Dollar in New York .87.

In 1932 The

Confederation Life Association

Maintaining its strong financial position and meeting every obligation fully and promptly when due

PAID TO POLICYHOLDERS and BENEFICIARIES
$12,517,960

An increase of $2,532,080 over the amount so paid in 1931 and $3,867,052 more than in 1930.

DIVIDENDS TO POLICYHOLDERS IN 1932
$2,151,042

PAID TO POLICYHOLDERS and BENEFICIARIES
Since 1871
$107,098,474

To Living Policyholders $69,712,352

To Beneficiaries of Policyholders $37,386,122

In 1932 satisfied Policyholders of the Confederation Life Association, resident in Canada, applied for additional insurance, and were accepted, to an amount equal to 42% of the Company's total Canadian business for the year.

New Insurance in 1932 $43,464,515

Total Insurance In Force $374,071,320

Total Net Income for the Year $21,089,314
Increase of $1,024,924

Excess of Receipts over Expenditures $5,302,645

TOTAL ASSETS
As at 31st December, 1932
$92,232,305

An Increase for the year of $3,742,056, after re-valuation of all invested Assets at less than the values authorized by the Insurance Department of Canada.

Surplus Earned During the Year $3,456,786

Total Surplus As at 31st December, 1932 $8,171,805

THE HIGH GRADE OF THE SECURITIES

In which the Funds of the Association are invested, as at 31st December, 1932, is shown in the following schedule:

PERCENTAGE OF TOTAL INVESTED ASSETS

Bonds and Debentures:		Policy Loans—	
Government and Municipal	34.35%	Ordinary Premiums	17.01%
Other	18.24%	Policy Loans— Single Premiums	4.78%
Mortgages:		Real Estate	4.29%
City and Town	14.30%	Common Stocks	2.28%
Farm	2.14%	Preferred Stocks	1.51%
		Sundries	1.10%
			100.00%

Confederation Life Association

Head Office Toronto

C. S. Macdonald, President. R. S. Waldie, Col. J. F. Michie, Vice-Presidents. V. R. Smith, General Manager and Actuary.

SECURITY and STABILITY for SIXTY-ONE YEARS

Agricultural Society In Lakefield Reveals Balance For Its Past Year

Albert Darling Re-elected President For Eighth Term —Higher Class Exhibit.

PRIZES PAID IN FULL.

LAKEFIELD, January 19 (Examiner Correspondence). — The annual meeting of the Lakefield Agricultural Society was held in the Council Chamber on Tuesday afternoon, with a fair attendance. Albert Darling, the president, was in the chair.

The secretary-treasurer, Howard W. Beavis, read the report of the society for the year. The total receipts were $1,209.40, and the expenditure $1,146.30, leaving a balance on the year's activities of $63.10. The gate receipts were $274.20 and the entry fees amounted to $86.95. There were 91 exhibitors and 933 entries. The itemized number of entries and the amount paid out in prizes was given, and was interesting, especially as the prize money was paid in full:

	Entries.	Prize Money
Horses	67	$134.50
Cattle	113	229 00
Sheep	66	65.75
Pigs	17	30.50
Poultry	143	49.75
Dairy	10	14.75
Grain	52	21.50
Root	97	15.25
Orchard	59	10.05
Garden	75	15.85
Art	15	3.75
Dom. Science	61	17.75
Ladies' Work	116	47.25
Flowers	42	9.25

Reports on the exhibits and the judges of last year in the live stock class brought out the opinions of the various committees that the Government judges were excellent; that while the number of entries was less, the quality was better, especially among the horses and the cattle.

It was decided to send the affiliation fee of $2.00 to the Fall Fairs and Exhibitions Association and that the usual number of Government judges be employed this year.

Albert Darling.

Mr. Darling was very brief in giving his address. He thanked the members of the society for the honor they had done him in making him president. He had held the office for seven years, and has been twenty-one years on the directorate, and can truly say he is on good terms with all the board. "We are gratified to report that we are ahead on last year's Fair, which in these times is a real achievement. Lakefield can carry on a fair yet if the directors will get behind it and boost."

J. E. Galvin was asked to take the chair for the election of officers and as the oldest director present he gave a brief and interesting resume of the society, which is in its seventy-eighth year. "We are not as big as the Canadian National," said Mr. Galvin, "but we are older." People say the day of small fairs is past, but Mr. Galvin was optimistic that the little fair will come into its own again. As a testimony to his many years' faithful service to the society, his wide knowledge of the rules and regulations, its scope and achievements, and his unwavering loyalty, Mr. Galvin was elected honorary president of the society.

Officers for 1933.

Officers were elected as follows: President, Albert Darling (re-elected for the eighth term); 1st Vice-president, Hugh Kidd; 2nd Vice-president, G. G. Connell; auditors, Messrs. A. H. Clark and G. H. Spence; directors, Messrs. J. W. Ridpath, W. Hawthorne, S. Harrison, R. Darling, A. E. Higgins, R. H. Alford, G. E. Mullen, W. H. Peacock, H. D. Coons, W. Tedford, G. Fairbairn, A. Graham, T. Garvey, C. L. Harrison, George Harrison, H. J. Abbott, T. J. Wood, and Miss B. Graham; Lady Directors, Mrs. T. Braden, Mrs. R. Garbutt, Mrs. G. A. Graham, Mrs. J. E. Gavin, Mrs. W E. Gillman, Mrs. A. Darling, Mrs. H. Beavis, Miss Shields, Miss M. Adams; secretary-rteasurer, H. W. Beavis.

It was decided to send a letter of appreciation to the Department of the work of J. Lockie Wilson, who had retired after many years of efficient and loyal service to the Fall Fairs and Exhibitions Branch of the Department.

During the past year the society lost one of its oldest directors in the person of Robert Garbutt, who was for many years on the active board, and of late years on the honorary board of directors. A letter of condolence had been sent Mrs. Garbutt at the time of her bereavement and a reply received.

Where Almost Perfect Murder Was Com mitted

Here is shown the scene of London's "Almost Perfect Crime." The book was closed, and the murder unsolved when Samuel Furnace died of self-administered poison after being jailed. Police have failed to solve the motive for the crime or how Furnace obtained the poison. A body was found in Furnace's blazing office, and was thought to be Furnace's Investigation, the discovery of a laundry ticket and two bullets proved the body was that of Walter Spachett, close friend of the murderer. Spachett's body wasp roppedup in the chair shown above.

Winners Announced For Sewing Contest

Mrs. Frank Nichol Conducts Roseneath Women's Institute Meeting.

ROSENEATH, Jan. 19 (Examiner Correspondence)—Mrs. Frank Nichol held her Institute meeting in the Town Hall on Thursday afternoon when a large number of members and several visitors were present.

The program committee for February will be Mrs. Ednel Blodgett and Mrs. Orra Robins and held at the home of Mrs. John A. Nichol.

Mrs. E. Blodgett suggested that the old Women's Institute books in the hall be put with the later books. And on motion of Mrs. Delbert Brisbin seconded by Mrs. Ryan, the members of the reading club join again by buying a new book, and leave the already used ones, or if any wished to withdraw books they could have that privilege, carried. All W.I. members have the privilege of reading any of the books in the Town Hall library.

By request of Mrs. Nichol a large variety of articles were on display, and no article to exceed 15 cents.

The most practical gift, Miss Annie Brown was awarded first prize having a pair of pillow cases made from flour sacks) embroidered and tatting edge; second to Mrs. Thomas Sandercooks; third prize was given to Mrs. O. J. Robins and fourth was won by Aunt Mary Brown, who is now in her 88th year.

This display proved most interesting in bringing out ideas of what can be made at little cost. The judges were Mesdames S. Leach, G. Montgomery and C. Leach of Fenella and who were thanked for their kindness by the society.

The program was prepared by Mrs. M. Radley whose birthday is in January and consisted of the following: vocal solo by Gwendolyn Varcoe "The Church in the Valley"; reading, "The Little Red Rooster" by Mrs. Pacey; solo, "My Blue Ridge Mountain Queen"; recitation by Doreen Nichol, "I Wish I had." A splendid paper was given by Mrs. William Mouncey, "Making the best of what we have." This paper was full of facts and good understanding, simple to the average person, who may ever be cheerful and be always thankful for whatever little or much they may possess.

A hearty vote of thanks was tendered the hostess, who after the close of the meeting served delicious refreshments that was enjoyed with social chat and laughter.

The average time of 10 experts, conscientiously working on Aromints, is a "Hole-in-1 minute". It's on the tip of our tongue to say you can't beat this . . : All right we do say it! For fun—try! Save Aromint Wrappers for Valuable Gift Merchandise.

Write for Premium Catalogue.

AROMINTS
MADE BY WRIGLEY'S
CA-6

Ennismore

Mr. C. Sanderson of Smith made a business trip here on Wednesday.

Mr. and Mrs. Frank Cavanagh visited friends in Lakefield on Sunday.

Mr. Angus Twomey of King's Wharf called on friends here on Saturday.

Miss Mary Collins of Peterborough spent the week end at her home here.

Mr. C. B. Thornton of Peterborough, made a business trip here on Monday.

Eel-grass is a flowering plant belonging to the pond-weed family.

A Coral Arch

The Bermudas were discovered by Juan Bermudez, a Spaniard, who was wrecked on their shores in 1527. They were really first settled in 1612 after one, Sir George Somers, an English sailor, was shipwrecked. Since that date they have belonged to the British, who have there a military garrison and a naval dockyard.

Bermuda is formed of limestone and coral reefs—our picture shows th work of coral builders.

Cavan

The Misses Jean Syer, Millbrook, and Lilian Syer, of Cavan, are visiting their cousin, Miss N. Syer, McDonnel street, Peterborough.

Mr. and Mrs. G. Finnie of South Monaghan were recent guests of Mr. and Mrs. J. Armstrong.

Miss Annie Tinney entertained at a pot luck dinner on Thursday. Guests included Mrs. Harry Tinney, Mrs. J. E. Whithame, Mrs. R. S. Staples, Mrs. Will Nill, Mrs. Robertson, Mrs. J. C. Swain, Miss N. Sutton, Mrs. D. J. Hunter, Mrs. Robertson, Mrs. Cobley and Mr. R. S. Staples. A nice sum was added to the treasury of the W. A. by the generous collection given.

Messrs K. Syer and R. Staples attended a sale in Manvers on Monday.

KNEES WOULD NOT BEND

Had to Slide Downstairs

BETTER AGAIN AFTER SEVEN YEARS OF PAIN

This woman—a widow—has a message of hope for every sufferer from rheumatism. She bore the pain of it for seven years—yet she is quite all right again now.

She writes:—"I am a widow, aged 55, and for seven years have suffered terribly with muscular rheumatism and rheumatic gout. Two years ago I could not bend my knees to walk downstairs. I had to slide down, and then pull myself up again by the rail. I had to have a stick to help me along. Then early in April last year I was advised to try Kruschen Salts. I got one bottle, and by the time that was gone, I began to feel brighter and better. I have gone on ever since, and am now able to walk with comfort."—Mrs. F. M. T.

Rheumatism, like gout and lumbago, has its origin in intestinal stasis (delay)—a condition of which the sufferer is seldom aware. It means the unsuspected accumulation of waste matter and the consequent formation of excess uric acid. If you could see the knife-edged crystals of uric acid under the microscope, you would readily understand why they cause those cutting pains. And if you could see how Kruschen dulls the sharp edges of those crystals, then dissolves them away altogether, you would agree that this scientific treatment must bring relief from rheumatic agony.

Moreover, Kruschen so stimulates the organs of elimination that every trace of uric acid-forming waste material is regularly and completely expelled. Kruschen keeps your inside clean and serene. Mischievous uric acid never gets the chance to accumulate again.

Kruschen Salts is obtainable at all Drug Stores at 45c. and 75c. per bottle.

THE MARKETS

ONTARIO GRAIN

TORONTO, Jan. 19. — Ontario grain, approximate prices track, shipping point: Wheat, 40 to 43c; oats, 20 to 22c; barley, 32 to 34c; corn, 33 to 35c; rye, 30 to 32c; buckwheat, 26 to 30c.

MONTREAL PRODUCE

MONTREAL, Jan. 19. — (CP) Heavy volume of receipts and poor demand forced fresh egg prices down 2 to 3c on the produce and dairy market here yesterday. With the mild weather stimulating production, large quantities of eggs have arrived in Montreal in the last week. Today receipts totalled 2,198 cases. Fresh graded eggs in car lots or less lost 2 to 3c, extras being quoted at 26 to 27c, firsts at 23 to 24c and pullets at 22 to 23c. Storage eggs in car lots or less held unchanged at 22c for extras, 21c for firsts and 19c for seconds. To retailers eggs in cartons lost from 1 to 2c.

Car lots or less of No. 1 grass butter were steady at 21c. Receipts were 47 boxes. Cheese held steady at 8½ to 8¾c for current Ontario white, 10c for current Ontario colored and 10½ to 11¼c for early Ontario make. Receipts were 18 boxes.

Potatoes were firm, New Brunswick Green Mountains per 80-pound bag being quoted at 85c, Prince Edward Island Green Mountains per 80-pound bag at 90c, and Prince Edward Island Green Mountains per 90-pound bag at $1.

WINNIPEG GRAIN.

WINNIPEG, January 19. — With trading dull and mostly local, wheat prices received just enough stimulus from very moderate export business to close a quiet session unchanged to ⅛c higher here yesterday. Foreign advices offered no encouragement to local values. All three futures advanced fractionally in the opening flurry of trading, but soon turned lethargic and lost these gains.

Good inquiries were received for Canadian wheat, but actual sales were small and confined to the Pacific Coast. Reports from the United Kingdom said buyers there were withholding commitments in anticipation of large wheat shipments from the Argentine and Australia this week.

Traders discounted reports that Russia would purchase a large quantity of Canadian wheat. These rumors were officially denied late yesterday by the Amtorg Trading Corporation in New York, Soviet Russia's agents on this continent.

Futures:

	Open	High	Low	Close	Prev Close
Wheat—					
May	.45⅝	.45⅞	.45⅛	.45⅝	.45⅝
July	.46¼	.46¾	.46	.46⅜	.46½
Oct.	.47½	.48	.47⅝	.47¾	.47¼
Oats—					
May	.23½	.23⅞	.23½	.23⅞	.23⅞
July	....	....	....	.23¼	.23¼
Oct.	.22¼	.22⅝	.22¼	.22⅝	.22¼

TORONTO PRODUCE

TORONTO, Jan. 19.—Apart from the continued easy feeling in fresh eggs, local produce prices held relatively steady yesterday. Fresh eggs were forced down again by increased receipts at local points, due to heavier production, which has been stimulated of late by milder weather. So far as storage eggs are concerned, the only quotation available is that of seconds to the retail trade, which are marked down at 20c, indicating the fact that the supply is just about exhausted.

Ungraded eggs, cases returned, were off 2c yesterday at 20c for fresh extras, with fresh firsts at 18c and seconds at 16c. Graded eggs, cases free, were 24c for fresh extras, 22c for fresh firsts, 20c for pullets and 18c for seconds. To the retail trade, in cartons, fresh extras declined to 28c, with the loose at 26c, firsts at 24c and seconds at 21c.

Butter showed no price change in a quiet trade, as was the case with cheese and churning cream. Poultry, on the other hand, was a trifle firmer, the new scale of prices for the coming week, as issued yesterday, showing a better undertone. Turkeys were sharply higher than a week ago at from 15 to 19c.

YOU'LL find the practice interesting, helpful and profitable. You'll find in The Examiner many items that are helpful to you in carrying out your daily affairs . . . menus, household hints, fashion notes, health suggestions. And probably most valuable of all, you'll find that clipping items from the advertisements not only saves you shopping time but actually accomplishes important savings in your budget.

Make your shopping list from the ads . . . then go out and buy. Show the salesmen in the stores the items that interested you in their advertisements . . . they are anxious to show you the things you want. And they appreciate that they are wise shoppers and good customers who organize their buying through the advertisements.

THE . . . . . PETERBOROUGH EXAMINER

The Story of 1932

The results achieved by The Imperial Life Assurance Company of Canada in 1932 will be very gratifying to policyholders and others interested in the Company's progress:

	1922	1932
Assurances in Force	$140,025,954.00	$291,380,798.00
Assurances Issued and Revived	23,980,734.00	27,321,794.00
Total Assets	24,928,718.62	67,465,959.60
Policy and Annuity Reserves	20,897,214.21	58,314,104.00
Premium and Interest Income	6,122,338.39	13,545,712.00
Payments to Policyholders	2,049,324.13	8,971,333.33

The millions of dollars of Reserves held by The Imperial Life for profit sharing policies are calculated on so strong a basis that interest earnings of only 3% are sufficient to maintain them. The difference between this 3% and the 5.52% actually earned gives an exceptionally wide margin for policyholders' profits and security.

BOARD OF DIRECTORS

Vice-President S. J. MOORE, TORONTO, *President* The Bank of Nova Scotia	*President* G. A. MORROW, TORONTO, *Vice-President* Central Canada Loan & Savings Co.	*Vice-President* E. T. MALONE, K.C., TORONTO, *Vice-President* Toronto General Trusts Corp.
SIR JOHN AIRD, TORONTO, *President* The Canadian Bank of Commerce	J. F. WESTON, *Managing Director*	HON. DONAT RAYMOND, MONTREAL, *Director* The Canadian Bank of Commerce
J. P. BICKELL, TORONTO, *President* McIntyre Porcupine Mines Ltd.	SIR HERBERT HOLT, MONTREAL, *President* Royal Bank of Canada	JAMES RYRIE, TORONTO, *President* Ryrie-Birks, Limited
PATRICK BURNS, CALGARY, *Director* Bank of Montreal	J. W. MITCHELL, TORONTO, *Vice-President* Dominion Securities Corp. Ltd.	H. H. WILLIAMS, TORONTO, *Director* The Dominion Bank
D. B. HANNA, TORONTO, *President* Western Canada Flour Mills Co.	W. G. MORROW, PETERBOROUGH, *Vice-President* Toronto Savings & Loan Co.	FRANK PORTER WOOD, TORONTO, *President* Burlington Steel Company, Limited

Copy of Complete Report for 1932 mailed on request

The Imperial Life Assurance Co. of Canada

FOUNDED 1897 *Head Office,* TORONTO

Branch Office: 387 Water Street, PETERBOROUGH

OPEN SATURDAY TILL 10 p.m.

McBRIDE & FRANKS GREAT EMERGENCY

OPEN SATURDAY TILL 10 p.m.

Money Raising Sale!

NOW FOR A SHOUT! AND OVER THE TOP IN TWO DAYS

We have had a real surprise in the crowds that have come to take advantage of the prices in this big sale. Remember, every piece in this store is a rare special. You may not have such a Furniture Bargain opportunity again in your lifetime. Our urgent need of the cash compels us to sacrifice our stock. "Buy now and help the unemployment situation." These prices are good for Friday and Saturday.

Extra Specials!

COCOA MATS
Sizes 14 x 24. Good and thick Emergency Sale price **69c**

WASTE PAPER BASKETS
Wicker and cane, very dainty in rose, green or golds. Emergency Sale price **39c**

REED FERN STANDS
Walnut finish. You will like them. Cash and Carry Special **79c**

AXMINSTER DOOR MATS
New patterns and shades. Good and thick. Regular $1.25. Emergency Sale price **85c**

$2.75 CARD TABLES
Our well known line, strong and steady. Only one to a customer. Cash and Carry Special **98c**

$2.50 SMOKER
In walnut finish, attractive and well made, complete. Emergency Sale price **98c**

$1.50 NOTTINGHAM NET
Very attractive net curtains, 42 inches wide. You will be delighted when you see them. Emergency Sale Price **89c**

$2.25 MAGAZINE RACK
Good design, walnut finish, double pocket. Emergency Sale price **98c**

RUBBER STAIR TREADS
Size 7 x 18, corrigated rubber. Emergency Sale price ..... 2 for **25c**

CURTAINS
Swiss Net Curtains, with rich applique borders, fine quality, about twenty sample pairs. In white and ecru. Several pairs to a pattern. 2¼ yards long. Reg. price $6.00, for pair **$2.49**

NOW YOU WILL WANT A CHESTERFIELD

We feel like saying lots about our Chesterfields. You simply never saw such values. The floor is just crammed. A big shipment arrived yesterday. We hardly knew where to put them, and such beauties!

42.50 Odd Chesterfield, spring cushions, in figured denim. Sale price 19.50
85.00 Suite, three pieces, reversible spring cushions, in denim. Sale price 39.95
100.00 Suite, in Oriental velours, spring cushions. Sale price 52.50
100.00 Suite, in good repp, nice shade, 3 pieces, spring cushions. Sale price 59.75
99.50 Suite, upholstered in tapestry, 3 pieces, good design. Sale price 62.50
149.50 Suite, La France mohair, reversible spring cushions. Sale price 99.50
210.00 Suite, English style, in select French tapestry, 3 pieces. Sale price 99.50
150.00 Suite, pillow arm, La France mohair, 3 pieces. Sale price 89.50
165.00 Suite, silk tapestry, 3 pieces, new design. Sale price 98.00
225.00 Suite, three pieces, black and red cut velour, spring cushions. Sale price 99.50
210.00 Suite, Sani-Bilt tapestry and dogcloth, all guaranteed. Sale price 99.50
300.00 Suite, 3 pieces, in mohair, reversible spring cushions. Sale price 162.75
225.00 Suite, Sani-Bilt, 3 pieces, walnut frame. Sale price 137.50
300.00 Suite, two pieces, silk combination, mahogany frame. Sale price 149.75

Super Drapery Values

Scotch Madras, Floral Marquisette and Colored Spot Scrims—splendid range of designs and colors. 36 inches wide. Reg. price 29c, for, yard **17c**

Filet Nets—fine quality, dainty designs, new flat edge, or dainty lace. Large selection. White, ivory and ecru. 38 inches wide. Regular price 65c, for, yard **39c**

Casement Cloth — guaranteed sunfast, in plain shades of rose, blue, brown, green and mulberry. 50 inches wide. Regular price 79c, for, yard.... **39c**

Silk Repps—in plain and ripple effects. All sunfast colors, in plain, rose, blue, green, gold, mulberry and rust shades. 50 ins. wide. Regular price 2.00, for, yard..... **1.10**

Chints and Cretonnes—30 designs to choose from, in attractive designs and colors. Heavy serviceable quality. 36 and 48 inches wide. Regular price 65c, for, yard.... **35c**

CONGOLEUM RUGS
Greatly Reduced
All Genuine Gold Seal
6.00 Rug, 6 x 9 ft..... 4.50
7.50 Rug, 7 ft. 6 in. x 9 ft.... 5.75
9.00 Rug, 9 x 9 ft..... 6.85
10.50 Rug, 9 x 10 ft. 6 in.... 7.95
12.00 Rug, 9 x 12 ft..... 9.00

WONDERFUL TABLE VALUES
Walnut
7.00 Living-Room Table..... 4.95
15.00 Living-Room Table... 10.75
17.00 Living-Room Table.... 11.90
22.00 Living-Room Table.... 14.75
25.00 Living-Room Table.... 15.85

EXTRA SPECIALS!

AXMINSTER MATS
Close weave, select new patterns and shades, 27 x 54. Regular $3.50. Emergency Cash Sale price **$2.85**

FOLDING SCREEN
Three sections in dainty chintz, both sides about 5' 6" high. Reg. $9.00. Emergency Cash Sale price **$4.90**

COFFEE TABLE
Genuine walnut, good design, separate glass tray, very attractive. Reg. $9.00. Emergency cash Sale price **$4.65**

BABY ROCKERS
Made of fibre, fancy decorations, seat upholstered in cretonnes. Reg. $4.00. Emergency Cash Sale price **$2.80**

WARDROBE
In walnut finish, will fit in small room. Reg. $18.00. Emergency Cash Sale price **$9.90**

GATE LEG TABLE
Good design in select walnut. Just a nice size. Regular $30.00. Emergency Cash Sale price **$13.75**

PHONE TABLE AND CHAIR
Very handy, good design in walnut finish. Reg. $15.00. Emergency Cash Sale price **$9.95**

KITCHEN CABINET
In white enamel. Base has porcelain top. Very handy. Regular $20.00. Emergency Cash Sale price **$13.50**

LOUNGE CHAIRS
In denim or repp, pillow back, soft spring cushion, so comfortable. Reg. $25.00. Emergency Cash Sale price **$16.90**

BIG BARGAINS AT LITTLE PRICES
13.00 Red Cedar Chest, 38 ins. 8.50
26.00 Bed Outfit, bed, spring and Mattress 14.75
40.00 Kroehler Davenport, in tapestry 29.75
49.75 Kroehler Divanette, in ratine 34.45
35.00 Walnut Desk and Bookcase 26.90
30.00 Sectional Bookcase, slightly damaged 19.90
81.00 Living-Room Suite, 4 pieces, fibre and reed, upholstered in tapestry 59.95

Such Smoker Prices

$5.00 Smoker, walnut finish ... $3.85
$8.00 Smoker, walnut $5.75
$1.00 Smoker, walnut $6.75
$17.50 Smoker, walnut $12.75

BEDROOM VALUES YOU WILL WANT TO SEE

A very attractive design in select gum. Vanity has very large British plate mirror, two drawers in each side; Highboy has three long drawers and two small ones. Beautiful 4-poster Bed; cane seat Bench.

110.00 Suite for 49.50
150 Suite, 4 pieces, walnut 98.50
$215 Suite, 4 pieces, walnut 149.50

A GOOD MATTRESS CHEAP

A high-grade Inner Spring Mattress, filled with hundreds of little springs each in a separate pocket. Select damask covering. Regular 28.50. Emergency cash sale price **19.90**

6.60 FOR $10 OCCASIONAL CHAIR

Frames of good design in walnut finish, upholstered in mohair and velour. Comfortable and attractive.

McBRIDE & FRANKS

224 Charlotte St., Peterboro Phone 2069

JOSEPH G. DALE
Sales Director
Toronto

MRS. A. I. BROWN IS RE-ELECTED TO PRESIDENCY

United Church Presbyterial Closes Annual Meeting.

OFFICERS ELECTED.

Year's Progress is Revealed in Interesting Reports.

Continuing the sessions of the W.M.S. Presbyterial being held in George Street United Church, with the president, Mrs. A. I. Brown in the chair, a large delegation was in attendance. The worship period on Wednesday morning was in charge of Mark Street Auxiliary, Mesdames Daniel, Wand and Andrus taking part. The sectional rallies held in the Presbyterial in September under the leadership of the various vice-presidents were reported. Mrs. F. J. Burgess told of the successful rally held in Lakefield for the north section, while Mrs. A. E. Metcalfe of Hastings reported for the eastern district, and Mrs. R. C. Hanbidge for Fairmount, and Mrs. William Walt for the rally at Keene, which section includes the six United Church in the city. The year's progress was continued in very interesting reports of the various departments by their respective secretaries. In a splendid report Mrs. Hugh Robb of Norwood told of the excellent work being done in the Strangers' Department, and of its far-reaching effects. One of the very practical sides of W.M.S. work was outlined by Miss Fanny Dixon, secretary of supplies, in her effective report. Wonderful bales she said, were received from every society, and altogether valued at $400. These goods were all re-packed and sent to needy districts where they were most gratefully received.

The report of the press secretary, Mrs. Frank Stevens, showed an increase of reported W.M.S. meetings, and stated that this news was very much appreciated by the public, which looked eagerly for such news in the daily papers. The Literature Department, of which Mrs. J. H. Spencer is the enthusiastic secretary, reported a good year, increased interest and much literature was called for by organizations during the year. Another important subject was treated by the temperance secretary, Mrs. J. Sargent, who urged that there be more prayer, more interest, and more time given to temperance at the W.M.S. monthly meetings and also suggested that a temperance speaker be secured for the next Presbyterial meeting.

An address of great inspiration and missionary fervor was that on the work of the Associate Helpers, given by Miss E. Dunoon, a branch officer in this department, who presented it with a strong appeal to an interested audience.

Associate Helpers

Mrs. W. Stevens, Associate Helper's Secretary stated that there were 138 associate helpers, of these 9 joined the Auxiliary, leaving 129 with total givings of $79.37. St. James Church, Peterbrough, stands first in givings, namely, $23.52 from 12 members. Knox Church, Lakefield, stands second in givings, namely, $20.63 from 15 members; St. Andrew's Church, Peterborough, third with $15.54 from 66 members. There is an increase in membership over last year of 31, but a decrease in Givings of $6.87. There are 6 more associate secretaries than in 1931. This truly indicates a growing interest in this particular branch of work.

Mrs. W. W. Leonard, secretary for the Missionary Monthly, gave a fine record of her work for the year. Although a total decrease of 21 in subscriptions was reported, 10 societies increased their subscriptions. There were 550 Missionary Monthlies sent out last year. This year there are only 410 subscriptions. There were also 215 subscribers to World Friends.

The report of the Nominating Committee was submitted by Mrs. S. H. Moyer. The election of officers followed, after which the officers were installed in an impressive installation service conducted by Mrs. Moyer. The following are Presbyterial officers for 1933:

Honorary Presidents—Mrs. J. K. Moore, Mrs. A. F. Bookhout.

Past President—Mrs. S. H. Moyer, Springville.

President—Mrs. A. I. Brown, Peterborough.

Vice Presidents—Mrs. F. J. Burgess, Lakefield; Mrs. A. E. Metcalfe, Hastings; Mrs. R. C. Hanbidge, Fairmount; Mrs. Wm. Watt, Peterborough.

Recording Secretary—Mrs. B. L. Barns, Peterborough.

Treasurer—Mrs. A. E. Porteous, Peterborough.

Corresponding Secretary—Mrs. J. Bradbury, Peterborough.

Press Secretary—Mrs. E. J. Wagar, Peterborough.

Sec. Christian Stewardship and Finance—Mrs. M. A. Morrison, Peterborough.

Sec. Y.W.A.'s and Circles—Mrs. W. H. Morton, Peterborough.

Sec. Affiliated C.G.I.T. groups—Miss M. Donaldson, Peterborough.

Sec. Mission Bands—Mrs. B. Tucker, Norwood.

Sec. Associate Helpers—Mrs. Wm. Stevens, Peterborough.

Strangers' Sec.—Mrs. H. Robb, Norwood.

Literature Sec.—Mrs. J. A. Spencer, Peterborough.

Missionary Monthly Sec.—Mrs. W. W. Leonard, Lakefield.

Supply Sec.—Mrs. Geo. Ingham, Peterborough.

Sec. Temperance Education—Mrs. J. Sargent, Warsaw.

Charles Lake On Lakefield Board

LAKEFIELD, January 19 (Examiner Correspondence). — Charles Lake was last night elected by acclamation for a term of office on the Public School Board. He was the only candidate who qualified, and will occupy the seat made vacant by the recent death of Dr. S. H. Lingwod.

IT PAYS TO ADVERTISE

Defends China

Marshal Chang Hsueh-liang, young Chinese war lord, was reported to be reforming his troops to stop the Japanese invasion of North China, following the defeat of the Chinese at Shanhaikwan.

STOMACH ULCERS

When you have too much acid in the stomach, causing indigestion, belching, gas, giddiness, and a "dead on your feet" feeling after meals — watch out, it may lead to stomach ulcers.

Four out of five people have acid stomach whether they know it or not and about one in every seven with acid stomach has reached the stage of ulcers.

Bisurated Magnesia, which you can get at any drug store, will neutralize stomach acid, coat over ulcers with an effective healing agent, and permit them to heal. If you have acid stomach or symptoms of stomach ulcers, you owe it to yourself to give Bisurated Magnesia a trial. Big package, small cost. Not a laxative.

SUCCSSFUL YEAR MILLBROOK SOCIETY

Women's Association Of St. Thomas' Anglican Church Holds Annual Meeting.

MILLBROOK, Jan. 19 (Examiner Correspondence).—The annual meeting of the W.A. of St. Thomas' Anglican church was held at the home of the president, Mrs. C. M. Westmacott, on Monday evening, with a good attendance and reports presented covering the year's work showing continuous and constructive activities throughout the twelve months.

Twenty-two members were reported by the secretary, with an average attendance of eleven, eleven regular meetings, the annual bale containing an outfit for an Indian boy being shipped in April; also a Christmas bale to Miss Taylor, deaconess at Burnt River, Northern Ontario, containing groceries, toys for children, and knitted woollies, etc.; and five bales from the social service department, Mrs. Bonneville, convenor, two to Harcourt, two to a needy family at Coe Hill, and one to a needy family in the west.

Miss Margaret Simpson, superintendent of the Junior W. A., gave an interesting outline of the work among the boys and girls, the older ones meeting at the rectory in the evening, and the younger members in the afternoons at the parish hall; Winnifred Lord is the assistant to Miss Simpson. The treasurer of the auxiliary reported all pledges fully met and a balance in the bank; while the Women's Guild, an organization within the auxiliary membership which raises funds to help the church wardens with their obligations, reported a substantial sum handed over for this purpose.

The election resulted as follows: President, Mrs. C. M. Westmacott; vice-president, Mrs. A. J. Fallis; secretary, Miss Rose Macnamara; treasurer, and secretary-treasurer of the Guild, Mrs. J. E. Allen; Dorcas secretary, Miss Annie Armstrong; superintendent Junior W.A., Miss Margaret Simpson; secretary, Little Helpers, Mrs. J. W. Hilton; mite-box secretary, Mrs. T. G. Harkness; Leaflet secretary, Mrs. G. Howson. The honorary president, Mrs. (Canon) Allen, and honorary vice-president, Mrs. E. J. Whyte, were reappointed to their respective positions.

After discussion it was decided to hold a St. Patrick's Day hot supper on Saturday, March 18, to add to the Guild funds. A hearty vote of thanks was extended to the president, Mrs. Westmacott, for her faithful and energetic services during the year, and also to Miss Eva Howson who looked after the sale of church calendars at Christmas time quite successfully.

The first chapter of the new study book on "Honan," dealing with the people of that large province was taken up by Miss Macnamara, and at the close the hostess, assisted by Miss Macnamara, served dainty refreshments and a pleasant social hour was enjoyed.

St. Andrew's S. S.

A number of classes met for organization for 1933, following the regular session of St. Andrew's Sunday School on Sunday afternoon, the Men's Bible Class, Mrs. (Dr.) L. Rae, teacher, having its slate as follows: President, Thomas Douglas; vice-president, Fred McMahon; secretary, Wesley Brown; assistant, Jeffrey Powell; treasurer, G. E. Burnham.

The Tuxis Square, also known as the Young Men's Class, W. A. O'Brian, teacher, elected: President, Gerald Todd; vice-president, Grant Henry; secretary, Raymond Rowland (assistant, Nelson Davis); treasurer, William Byam. Social and Sports Committee: Kenneth Fallis (convenor), Gordon Davis, Ernest Powell, and Johnston Rowland. Membership Committee: The entire class with Gordon Muspratt convenor.

The Boneka Class, Mrs. (Rev.) W. W. Jones, teacher: President, Mrs. H. A. Earle; vice-president, Mrs. Ross Edmunds; secretary, Mrs. W. Theobald; treasurer, Mrs. W. A. O'Brian. Convenors of committees: Social, Mrs. Edgar Fallis; Devotional, Mrs. Wesley Brown; Missionary, Mrs. William West.

The "Sunbeams' Class," Miss Jean L. Burnham, teacher: President, Esther Might; vice-president, Marie Douglas; secretary, Bernice Smith; treasurer, Kathleen Smith.

The "Busy Bees' Class," Miss Margaret Luxon, teacher: President, Dorothy Smith; vice-president, Barbara Argue; secretary, Lenora Davis; treasurer, Beatrice McDowell; monitor, Audrey Garside.

ADVERTISE IN THE EXAMINER

SUNDAY SCHOOL'S ANNUAL SESSION

R. Stone Elected Superintendent St. Thomas, Anglican — Balance Shown For 1932.

MILLBROOK, Jan. 19 (Examiner Correspondence).—St. Thomas' Anglican Sunday School met for its annual gathering on Monday evening, at the home of Miss E. J. Grandy, the rector, Rev. William Simpson, B.A., taking the chair, and expressing warm appreciation, on his own part personally as well as that of the congregation and the church wardens, for the faithful and effective manner in which the superintendent and his staff have carried on the work of the school throughout another twelve months.

The report of the secretary-treasurer, Miss B. M. Turner, B.A., showed total receipts of $124.91, expenditures $113.00, leaving a balance on hand of $11.91.

Report was made that four members from Mrs. L. J. Morton's class, Winnie Lord, Nellie Miller, Marjorie Vance, and Gilbert Howson had tried the examination set by the General Board of Religious Education, Toronto, and passed successfully.

The election of officers gave the slate for 1933 as: Superintendent, R. Stone; librarian, A. A. Needler; secretary-treasurer, Miss Turner; teachers: E. H. Barnes, E. Budd, R. Stone, Cameron Vance, Mrs. Morton, and Miss Grandy, who has the primary children, with Miss Eva Howson as assistant.

Plans were discussed and completed for the annual hot supper, the plan for the past two or three years being to give the scholars and their parents a treat of a hot chicken supper, followed by a program by some of the younger pupils, and a Christmas tree at the Yuletide season, instead of preparing an entertainment and making a charge.

The hot supper early in January, which has been successfully carried through each season, adds to the school treasury and makes it unnecessary to give the concert of former years. The rector dismissed the meeting with prayer, and the hostess served lunch during the pleasant social hour which followed.

Wide Awakes.

The Wide Awakes C.G.I.T. group met for its initial gathering of the new year on Tuesday evening at the leader's home, ten members being present, two new ones enrolled, and the president, Marian L'Brian, taking the chair.

Business items discussed included means for raising the annual contribution to the missionary fund of the church, the decision being to have a hot supper on Saturday, January 28, Mr. Ingram kindly giving the use of the vacant store formerly occupied by the late J. Steele, and a committee consisting of the president, Madeline McDowell, Jean Burnham, Elma Davis and the leader, to meet on Friday evening to complete the list of supplies needed. Friends of the group will be asked to assist with the contributions of food as the membership is hardly large enough to cover the whole undertaking successfully.

Correspondence read by the secretary, Mary Burnham, included a letter of thanks from Phyllis Kidd, who has been ill for some time, expressing appreciation of the dainty basket, and group 'round robin' sent her at Christmas time; from Miss P. B. Austin, superintendent of nurses at the Sick Children's Hospital, Toronto, thanking the girls for the box of scrap-books expressed at Christmas, and from the general secretary, Miss Jessie McPherson, Toronto, reminding the group that C.G.I.T. week this year will be February 5-12, and presenting plans for its proper observance.

Two girls volunteered to see that the shut-in member has the weekly remembrance of letters and 'treat' the group has been accustomed to send. After the offering the devotional period was opened with the usual ritual, the study centering round "Behold, I make all things new," as appropriate to the new year. The usual social hour was enjoyed at the close.

If you buy out of town, and I buy out of town and all our neighbors buy out of town, what in thunder will become of our town? Ever think about it?

Interesting News and Views of Recent Happenings in the British Isles

SHE MADE THE WORLD LAUGH BUT DIES ALMOST UNKNOWN

Harriet Jay, Author of 'When Knights Were Bold' Battled With Blindness

FARCE STILL PLAYED

Ilford, Eng.—Two servants and a parrot were for many years the only companions of Miss Harriet Jay, author of the famous farce "When Knights were Bold," and other dramas and novels, who has just died here in seclusion.

Miss Jay wrote "When Knights were Bold" more than 25 years ago under the pen-name of Charles Marlowe and ever since it has been popularly supposed that the author was a man.

So persistent has been this belief that only a few people in this Essex town, where she had lived in extreme seclusion for the past decade, knew who she was or what she had written.

Miss Jay's life here was due to a decree of her doctors that if she did not give up writing and reading she would go blind.

She accepted the decree protestingly and left her home in central London, where playwrights, actors, novelists, and poets used to call on her, to live in the more rural surroundings of Ilford.

Two maids looked after her. Miss Jay's eyes gradually became worse, and some weeks before her death she was completely blind.

"When Knights were Bold," her last play, yielded royalties which gave her an ample income. It has been one of the biggest money-makers in British stage history, taking second place among the perennial farces only to "Charley's Aunt."

It made people in many parts of the world laugh. It was first produced in 1906, and the late James Welch, the famous comedian, was said to have made over £20,000 from his interest in the piece alone not counting his salaries from acting in it.

Miss Jay, before this piece brought her a fortune, had had a varied career. First she was a novelist, winning considerable success with her first book, "The Queen of Connaught," which was later dramatized.

After writing several other novels she went on the stage, appearing as Lady Jane Grey in "A Nine Days' Queen" at the Gaiety in 1880, and in several other London theatres.

Meanwhile, Miss Jay, in collaboration with her brother-in-law, the late Robert Buchanan, wrote a blood-and-thunder melodrama, "Alone in London," and such popular pieces of the day as "The Shopwalker" and "Fascination."

Since the death of James Welch "When Knights were Bold" has been presented and played regularly by Mr. Bromley Challenor, who was rehearsing at the Fortune theatre in London for the customary Christmas revival when news came of the author's death.

CHRISTMAS PARCELS SWAMP THE CUSTOMS

Plymouth Officials Say Those From Canada Worst Packed

Plymouth, Eng. — Ten thousand Christmas parcels from overseas were opened here and examined by customs men, who said that the worst packed parcels with the highest percentage of breakages were, on the whole, from Canada.

The amounts payable were varied from a few pence up to £7 on an expensive silk dress, and the sender had computed its value in dollars. The customs men figure 6s. 2d. to the dollar, and the duty on silk is 50 per cent.

Among the parcels from India were 400 tins of tea and an assortment of Ghurka knives.

BRITISH BELLES ON A HOLIDAY CRUISE TO SPAIN

(1) The children of the famous Signor Dino Grandi, new Italian ambassador to Great Britain, as they appeared in Hyde Park, surveying their new environment, following their arrival in London. The children appear to be well satisfied with the English winter as contrasted with the same season in sunny Italy. (2) These Christmas belies afloat are fair passengers on a British liner, decorating the ship's bell while on a Christmas cruise to Spain. Holiday cruises have been extremely popular with the folks in the Old Country this season.

NEW STEERING ORDERS ON ALL BRITISH SHIPS

A Starboard Command Now Means Starboard and Not Port

London.—A sweeping change in a traditional custom of Britain's ships—the alteration by law of the steering orders—has just taken place.

Always previously the helmsman who heard the command, "Starboard your helm," swung his wheel to port, and the ship swung to the left.

Now the order is "Starboard the wheel," and the helmsman will obey the instruction literally, swinging the wheel actually to starboard, so that the ship swings in that direction.

This change in one of the oldest regulations of the sea destroys one of the last surviving links between the modern ship of steam and motor engines and the old sailing vessels, which were guided by a massive tiller.

In old times the helmsman was ordered to "port" the helm, which he did literally. In pushing the tiller to the port side of the ship the rudder was swung to the starboard side, and the ship turned in the opposite direction of the command.

When steam steering gear and the telemotor were invented sailors still clung to the traditional command.

Proposals were made first to abolish the old words port and starboard in favor of the terms left and right now used in American ships. British shipping interests opposed any change but they finally agreed with other nations to alter the indirect helm orders to the direct command. For six months the command will be "Starboard the wheel," or "Wheel to starboard." Then the order will simply be "Starboard" or "Port."

RAJAH'S GREAT NEW PALACE DESIGNED BY BRITISH FIRM

Maharajah of Jodhpur's House to Cover Six Acres and Cost £300,000

THEATRE INCLUDED

London.—A London firm has designed a modern palace for the Maharajah of Jodhpur, India.

Building has begun. The palace will cover six acres and stand on a 120-foot hill overlooking the capital of the state.

It will contain a circular swimming bath, 60 feet round; ballroom, theatre built on modern lines to hold 200; a bathroom to every suite of rooms—40 in all; and a zenana, or part of the house for the women of the family, with a two-acre walled garden overlooking the city.

The palace will cost £300,000. It would have cost much more in England, but labor and materials in Jodhpur are cheap.

There will be accommodation for 50 women in the zenana—but the maharajah has only one wife. The zenana will be used for her relatives and guests.

As the women in this state are kept in strict seclusion, other parts of the palace will be accessible from the zenana by concealed galleries, so that the women may look on without being seen.

MAN VANISHES JUST BEFORE HIS WEDDING

Brighton Ship Engineer Goes to London and Disappears

Brighton, Eng.—A handsome young officer of the P. and O. Line has vanished on the eve of his wedding to a Brighton girl.

He is Frederick Charles McEwen, aged 30, a third engineer, who signed off from the P. and O. liner Ballarat when it arrived at King George docks from Australia recently.

McEwen came then to Brighton to make arrangements for his wedding, and buy a business here. He intended to leave the sea after his marriage.

One day he went to London and he wrote from there to his fiancee, telling when he would return to Brighton. Since then nothing has been seen or heard of McEwen.

GOLDEN WEDDINGS

Mr. and Mrs. W. Mason of Bishop's Stortford, Essex, and Mr. and Mrs. Edward Jupp of High Brooms, near Tunbridge Wells, have celebrated their golden weddings.

FIND ROMAN RELICS

Romain coins, one of the period of Nero and two of Augustus, and pottery have been found at Trent Vale, Stoke-on-Trent, Eng., on the site of ruins believed to be those of a Roman village.

FAMOUS PREACHER SAYS HE BELIEVES IN FLAMING YOUTH

Dr. G. Campbell Morgan Back in London After 13 Years in America

IS FREE LANCE

London.—Dr. G. Campbell Morgan, the famous preacher, has returned to England from the United States, where he has been preaching since 1919.

Dr. Campbell Morgan was formerly for 13 years minister of Westminster Congregational church, Buckingham Gate, S.W., London, and he has accepted an invitation to be associated in the work of the church with the present minister, Dr. Hubert L. Simpson.

He is to work with Dr. Simpson for six months in the year, and during the other six months he will give his services to churches throughout the country.

When asked by London interviewers for a message to the Congregationalists of Britain, he said:

"Read your Bible. The Bible is the only answer to our present problems. Read it, and listen to its exponent. It does not need defending against modern attacks. It only needs properly explaining."

Dr. Campbell Morgan's general views on religion were striking.

"I am a great lover of flaming youth," he said. "I refuse to believe that there is anything wrong with them.

"I think that perhaps we have become a little lazy in religious matters. We have no right to expect the church to make Christianity easy for us.

"Rather I wish that the invitation of the church should be, 'Come with us and join a crusade.'"

RICHARDSON, SHY V.C., DIES IN LIVERPOOL

Served Some Time in Royal Canadian Mounted Police

Liverpool, England. — Remarkable stories are told of Sergeant Arthur Herbert Lindsey Richardson, the "Shy V.C.," who has just died in a Liverpool hospital.

Richardson won the Victoria Cross at Wolversprult in the South African war, and afterwards, rather than call attention to himself by admitting his identity, he refused to contradict a cable announcing his death.

He allowed a man to pose as "Sergt. Richardson, V.C.," in Scotland, at the King's garden party to V.C.s and kept silent when this man was buried with military honors. Richardson then was living in poverty, working at odd jobs. He went to Canada and joined the Royal Canadian Mounted Police. It was only when friends asked him to attend a dinner to V.C.s given at the suggestion of the Prince of Wales that his identity was made known and he became reunited with his relatives.

Sergeant Richardson won his V.C. by rescuing a wounded trooper under heavy fire.

DWELLINGS FOR JERSEY

Florence Lady Trent has decided to carry out a scheme proposed by the late Lord Trent to erect 60 or 70 working men's dwellings in Jersey with £10,000 fund he had set aside for that purpose.

A VOLUNTARY TAX

More than 14,000 Ilford (Essex) householders have contributed £1,500 by means of a voluntary penny rate to help the 3,000 unemployed there.

LORD CONGLETON DIES FROM KICK OF HORSE

Simple-looking Bruise Becomes Infected in an Unusual Way

London. — Unusual circumstances were related at the inquest at Westminster on Lord Congleton, who died following an accident in the hunting field.

Lord Congleton, who was 40, was kicked by a horse and bruised on the leg.

A Harley St. doctor said that after being seen by his local doctor Lord Congleton came to London feeling ill.

His temperature suddenly rushed up to over 105. Blood cultures were taken. The bruise was perfectly simple-looking and gave Lord Congleton practically no pain, but several days later it swelled rapidly.

Sir William Willcox, the bacteriologist, was called in, an operation was performed and Lord Congleton was given a serum. Complications later set in and the cause of death was septic pneumonia following blood-poisoning due to the accident.

The doctors said it was a most unusual case and that two of his children had the same thing and one died, seeming to show a family tendency for this infection.

CONVICTS SEND WREATH

Parkhurst, Eng. — When Captain Joseph Woodhouse of the Church Army, for twenty years assistant chaplain at Parkhurst convict prison, who died suddenly in his office at the prison, was buried, the wreaths included one from the prisoners, bearing this inscription:

"With respect and affection from the inmates of his majesty's prison, Parkhurst.

"For all of us he did his best;
We hope in heaven he'll find sweet rest."

GAVE 800 BABIES A PARTY SO NOW THEY GIVE HIM ONE

They're All 25 But They Haven't Forgotten Sir Robert Clough

KEIGHLEY MAYOR

Keighley, Eng.—Sir Robert Clough, former member of parliament for the Keighley division, will be the central figure in a novel gathering on February 8 in the municipal hall here.

It will be a huge party of "babies," all 25 years of age, and behind it lies an interesting story.

Sir Robert was mayor of Keighley in 1908. He was Keighley's youngest mayor up to that year, and, being specially interested in infant welfare work, decided to mark his year of office by entertaining all the babies born in the borough during that period, along with their mothers.

The event took place on Oct. 28, 1908, when 800 out of 953 eligible infants were his guests and received souvenir mugs. On June 3, 1919, Sir Robert entertained in Victoria Park 700 survivors, who were then 11 years of age.

And now it becomes the turn of the "babies" to entertain Sir Robert and Lady Clough at a supper, concert and dance. It is said at least 500 will attend.

Many of the 1908 Keighley babies are married and have families of their own, but children are not to be taken.

LONG-LIVED FAMILY

Henry Thomas, of Law St., Chester, who was 100 the other day, is one of a long-lived family, his father reaching the age of 89, his mother 93 and his grandfather 100.

TO HELP WIDOWS OF PROFESSIONAL MEN

Northampton Man Leaves Interesting and Unusual Will

Northampton, Eng.—H. Lineham, a former Northampton councillor, has left the residue of his estate (several thousand pounds) to provide annuities for widows and daughters of professional men and for governesses or teachers of this place.

TOP OF BUS RIPPED OFF BY LOW BRIDGE

Ten London Children Hurt, Trio Seriously

London.—Ten children were injured, two seriously, when the top of a bus in which they were travelling from Woodford struck a bridge in Devons Rd., Bow, E., and was ripped off.

A party of 32 girls of 14 were being taken home from a party at Woodford under a railway bridge.

The accident was near St. Andrews L.C.C. hospital, and the ten children were carried in. The two most serious cases were May Marshall of Annabel St., Poplar, head injuries; and Jessie Jameson of Arcadia St., Poplar, head injuries.

SHARE OF PROFITS

A share of profits amounting to about £10,000 was distributed at Christmas to more than 1,000 employees of William P. Hartley, Ltd., the Aintree firm of jam manufacturers.

END LONG DISPUTE IN LANCS COTTON TRADE

Each Weaver Will Work Six Looms Instead of Four at New Wages

Manchester, Eng.—A new era of peace in the Lancashire cotton industry has been opened by representatives of operatives and employers signing the "more looms to a weaver" agreement.

Thus ends a four-year controversy during which there have been innumerable stoppages, disturbances, negotiations and disagreements. Last August and September the whole manufacturing section of the industry was idle for four weeks. Now peace is virtually assured for the next three years.

The new agreement provides that the operative shall work six slowed-down looms instead of four ordinary looms, as at present. The average wage will approximate 41s. per week of 48 hours against 36s. per week on four looms.

The weavers will have a fall-back wage of 66 2-3 per cent. of the normal wage or 28s. per week, whichever is the higher, when employed with four or less looms under this system.

Concessions have thus been made on both sides. The new system will apply almost wholly to the export trade, and is expected to have very beneficial effects in that direction. Lancashire should now be able to sell cheaper cotton goods in foreign markets.

MAYOR JUMPS FULLY DRESSED INTO POOL

Saves Life of Diver Giving Swimming Demonstration at Shoreditch Baths

London.—A mayor presiding at a public function, threw off his chain and robes of office, and dived, fully dressed, into a swimming bath, to rescue a drowning man at Shoreditch.

The rescuer was the mayor of the borough, W. J. Fudge, who was officiating at a school swimming gala at Pitfield St. baths.

Mr. H. G. Smith, of Hoxton, was giving a diving display, and was seized with illness and began to sink.

Then the mayor jumped into the water and brought him back to safety, while 500 schoolboys cheered.

He said afterward "Strangely enough, my old master, who coached me as a schoolboy in swimming and life-saving thirty-eight years ago, had organized to-day's gala, and was present when I dived in."

The mayor holds the Royal Humane Society's certificate and medal, which were awarded to him when he was 17 years of age for saving a boy's life in the Regent's canal at Dalston.

He was one of the first London schoolboys to receive these awards.

BURIED IN TOMB WITH A LIFE-SIZE LIKENESS

Viscountess Maidstone Often Took Friends to See It in Cathedral

London. — Augusta Viscountess Maidstone, who died at her home Douglas, Parabola Rd., Cheltenham, Gloucestershire, at the age of 83, was cremated at Birmingham and buried in a tomb in St. David's cathedral, Pembrokeshire, which she had constructed because of her horror of being buried underground.

On top of the tomb is a life-size replica of her herself which she often took intimate friends to see if they thought it was a striking likeness of her.

Viscountess Maidstone married first, in 1876, Viscount Maidstone, only son of the eleventh Earl of Winchelsea and Nottingham.

She chose St. David's cathedral because she was a niece of Bishop Jenkinson, who was Bishop of St. David's many years ago.

She was left a widow three years later and did not marry again for 38 years, until 1917, when she became the wife of Lieut.-Col. F. J. Ashburner, who is seriously ill.

THE CLERGY WIN

Beat Team of Doctors and Lawyers at Football in Portsmouth

Portsmouth, Eng. — A team of clergy, including ministers of all denominations and the local rabbi, beat a team of doctors and lawyers in a football match by 5 goals to 1, in aid of the Lord Mayor's Fund for unemployed.

ROYAL SYMPATHY

The King and Queen and Premier MacDonald have sent messages of sympathy to Jack Hayes, ex-policeman M.P., who was injured in a motor accident at Newark, Nottinghamshire.

PARADISE FOR RUSS. WRITERS

Leningrad—A special suburb outside Leningrad is to be built for Russian writers, at a cost of $15,000,000. The suburb will consist of residential quarters, a club, a theatre, and a cinema. It will also contain a building for publishers, editorial offices, and a printing works.

NEATH'S CENTENARIAN

Mrs. Ann Porter, of Gnoll Ave., Neath, Glamorgan, who has lived at Neath for 70 years, is 101.

INTERESTING ITEMS OF NEWS FROM FAR CORNERS OF THE WORLD

SPAIN IMPROVES LAND SEIZED FROM GRANDEES

Plans Irrigation Works to Reclaim 75,000 Acres Near Seville

Madrid.—The work of preparing the organization of the scheme of Agrarian reform voted by the Cortes is being pushed forward at high speed. Despite the technical difficulties involved, hopes are held of settling 12,000 families on the land early next year, advantage being taken of the estates expropriated by the republic from the Grandees after the August rising.

At least 1,600,000 acres should be available free of cost to the state as a result of these expropriations. The estimated value is about $50,000,000. Accurate figures are not available, firstly, because it is possible that the land of some of the Grandees will be exempted from expropriation in recognition of services rendered to the state; and, secondly, because only half of Spain has been officially surveyed to the present. The biggest sufferer is the Duke of Medina-Celi, estimated as likely to lose land valued at about $5,000,000.

In conjunction with the scheme, irrigation works are being pushed forward also. It is hoped to irrigate in the near future 75,000 acres near Seville in the valley of the winding Guadalquivir. Seven acres of rich, irrigated land will maintain one family.

The gigantic task of getting the reform scheme in operation is being superintended by Don Marcelino Domingo minister of agriculture, a former schoolmaster. One of the principal difficulties foreseen is that of working the large estates co-operatively in districts where the subdivision of land would be uneconomic. Possibly the Socialist National Landworkers' Association, numbering 400,000 members, may play a large part in this, as providing the largest organized body of agricultural laborers and also the trade union with the most numerous membership in Spain.

FOIL BOMBERS' PLOT AT HAMBURG DOCKS

Communists Blamed as Police Seize Weapons

Berlin.—The capture by two Hamburg policemen of a large packing case crammed with rifles, hand grenades, bombs and ammunition has revealed the existence of a band of Communist terrorists who, it is believed, were planning a series of bomb outrages on the Hamburg docks.

The Hamburg police, who have succeeded in arresting eleven of the organization, are withholding full particulars of the case, as they have hopes of getting on the track of the Communist terrorist organization.

They believe that it is spread over the whole of Germany.

STRIPPED TO SOCKS BY CHINESE BANDITS

Priest Then Forced to Run Through Snow to Camp

Mukden. — Father Julian Roland, a priest who is the son of Col. Roland of Lille (France), has given a vivid account of his experiences during three days in the hands of bandits, from whom he escaped.

Captured near Changchun, the capital of Manchukuo, he was stripped of all clothing except his socks, despite there being a temperature many degrees below freezing-point, and forced to run in the snow behind a bandit's pony as the party made their way hurriedly back to their camp. He was frequently beaten ruthlessly.

In his presence the brigands cut off the ears of Chinese prisoners in the camp for dispatch to their relatives. In spite of his attention to them many of the captives so mutilated died.

SON IS FATHER'S CHIEF

James McConnach, chief constable at Newark-on-Trent, has been appointed chief constable of Aberdeen, where his father, John McConnach, is deputy chief constable.

CHARGE DUCE FOSTERS HATRED OF JUGOSLAVS

Serb Leaders Reply to Mussolini's Remarks — Will Defend Rights

Belgrade.—An accusation that a deliberate attempt had been made "to arouse hatred of Jugoslavia throughout Italy" has been made in the senate here by M. Jevtitch, minister for foreign affairs.

M. Jevtitch's speech, delivered in calm, measured tones, was intended as an answer to Signor Mussolini's recent speech in the Italian senate.

The Italian premier had referred to acts of violence which resulted in the destruction of the historic Venetian lions of St. Mark outside the cathedral of Trau (Dalmatia), and in the death of an Italian in the islands of Veglia.

Signor Mussolini had declared that responsibility could be traced to "these elements in Jugoslavia that guide the dominant policy of the state with a propaganda of hatred and calumny against Italy."

There has been considerable tension between Italy and Jugoslavia recently, and demonstrations have been made in Rome before the Jugoslav Legation and the French Embassy.

"Jugoslavia will remain calm in the face of provocations," said M. Jevtitch, "but his does not mean that she will sit with folded arms and refuse to defend the most sacred rights of the country."

The Jugoslav government, added the minister, deplored the lion incident, but, as no Italian interests had been involved, there was no cause for an Italian diplomatic step in Belgrade.

COUPLE BURIED TOGETHER

Mr. and Mrs. James Burwell of Goddard Ave., Hull, who were married 60 years and died within three days of each other, were buried in the same grave.

GOLDEN WEDDING

Mr. and Mrs. Joseph Payne of Small Heath, Birmingham, have celebrated their golden wedding.

USE RUSSIANS' HAIR TO MAKE FELT BOOTS

Soviet Orders Development of Industry

Moscow.—Hair swept up in Russia's barber shops is to be used for making felt boots.

Orders have gone forth from the commissariat of light industry to the trust called "Union Rubbish" that it must: Develop the storing of human hair in the big cities—Moscow, Leningrad, Razan, Odessa and Kharkoff.

The trust must get together the first 3,000 tons within a few weeks, as the commissariat is sending a "brigade of scientific workers and specialists" with a consignment of hair to Factory No. 6 of the Felt Boot Trust in Nijni Novgorod.

By this new Bolshevik scheme every adult Muscovite ought to get a new pair of felt boots every year from his own hair-cuts. If the 450 barbers' shops in Moscow "store" the hair swept up from their floors it will provide up to 1,500 tons annually, which can be made up into 1,500,000 pairs of boots.

RAISE SCHOOL COST AT ARMY EXPENSE

Italy Cuts War Budget, Spends More on Education

Rome—A deficit of 3,087,941,920 lire (about $160,572,979,840) is provided for in the official estimates of the Italian budget for the financial year 1933-34.

Despite these discouraging figures Signor Mussolini's government is boldly budgeting for higher expenditure next year. The total expenditure for 1933-34 will be 20,815,0[illegible],000 lire as compared with 20,060,000,000 lire.

More money is to be spent on education, land reclamation, agricultural development, relief work for unemployed.

There will be less money spent on army, navy and air force, ministry of communications, ministry of corporations, ministry of foreign affairs.

BLAMES TAX IMPOSTS FOR MURDER, ROBBERY

Slayer of U.S. Visitor in Paris Gets Life Term in Prison

Paris. — Penal servitude for life was the sentence passed by the Versailles Court on Albert Guy Davin for the murder in December, 1931, of Richard Wall, a rich American living in Paris.

The plea of insanity influenced the jury to recommend a life sentence rather than the otherwise inevitable condemnation to the guillotine.

The murder of Richard Wall attracted widespread attention; for he was stated to be something of a mystery man, and was believed to carry large sums of money with him.

Davin, who was arrested thirty hours after the finding of Wall's body in a wood, was alleged by the police to have confessed that he first shot his victim, after he had lured him to the wood in a motor car, and that he then removed his clothing and threw his body into the river.

When the French police reconstructed the crime Davin, while admitting the crime and pointing out exactly where he had fired both shots, sobbed bitterly, and explained that he had been driven to the deed by the claims of the tax collector.

BAKES HERSELF TO DEATH

Viterbo, Italy—Tortured by rheumatic pains, Hermnia Stella, a farmer's wife, heated the oven in which she baked the family's bread, and put her legs into it, leaving her head and shoulders outside. Her husband found her dead with her lower limbs burned away.

UMBRELLA LIKE FLOWERS

Paris—A French manufacturer is making an umbrella which, when closed, resembles a bunch of flowers.

GOLDEN WEDDINGS

London.—Mr. and Mrs. F. Diss of St. Fillans Rd., Catford, S.E., and Mr. and Mrs. W. Tyler, Settle Rd., Plaistow, E., have celebrated their golden weddings.

WOMAN DIES DRESSED IN BLACK AND WHITE

Black and White Flower Pinned on Gate Near Her Body

Cobham, Eng.—A black-and-white artificial flower pinned to a gate led to the finding of a dead woman, dressed entirely in black and white, with a poison bottle by her side, in Chatley Woods, Surrey.

A gamekeeper named Arthur Ivy, walking along a path leading into the wood, saw the flower attached to a wooden gate and tear it a woman's handbag, which contained five shillings.

He entered the wood and found the dead woman.

Everything she wore, including her gloves, were black and white like the flower.

A letter bearing the name Johnson was found in the woman's handbag with a cloakroom ticket issued at Waterloo station, London, and a bus ticket from Kingston to Cobham.

She was a complete stranger to the village.

40,000 LEPERS BEG IN BOMBAY STREETS

City Council Seeks to Prevent Influx

Bombay—Bombay is in danger of becoming known as the capital of Leprosy.

When a resolution was moved in Bombay city council calling for steps to prevent the influx of lepers from all over India into the city, it was estimated that there were 40,000 lepers in the streets alone, begging from passers-by.

In spite of agitation in the press and on the platform, the authorities have done nothing to eradicate the peril to public health.

The lepers travel in trams and buses and often obstruct the entrances to shops and temples.

FIRST MUNICIPAL OPERA

Hastings Claims to be Making Original Attempt in Britain

Hastings, Eng.—What is claimed to be the first attempt by a British municipality to produce opera as a regular feature was recently started here with the production of Humperdinck's fair opera "Hansel and Gretel."

ATTENDED 600 FIRES

Stamford Volunteer Chief Retires After 44 Years' Service

Alfred Bacon, chief office, of the Stamford, Lincolnshire, volunteer fire brigade, is retiring after 44 years' service, during which he has attended more than 600 fires.

HONORS RUGBY FOUNDER

London. — Dr. Temple, archbishop of York, dedicated a tablet at Christ church, Newgate St., recently, to the memory of Lawrence Sheriff, who founded Rugby school in 1567.

BEAST WITH GOLD HORNS

The champion beast at the Isle of Wight Christmas fat stock show, an animal bred by the Prince of Wales, had its horns gilded according to an ancient custom.

AIRSHIP MERCHANT MARINE MAY BECOME REALITY IN FEW YEARS

Private Interests Hoping to Obtain Mail Contracts.

PLAN GIANT LINERS.

BY JAMES C. KINKAID
Central Press Writer

AKRON, O., Jan 19.—Fighting to overcome two barriers that lay in their paths, legislative and financial, Zeppelin interests now are looking forward to the establishment within the next five years of an airship merchant marine connecting America with Europe and Azia.

Two bills ready for consideration by congress provide for the letting of air mail contracts to dirigible transport operators, and to put the lighter-than-air craft on the same limit of liabilities as that now enjoyed by surface vessels.

One of the measures makes it possible for the postoffice department to let air mail contracts paying up to $20 a mile. The other places the airship in the merchant marine service and gives the operators protection similar to that affecting all American steamship companies.

Overcome Financial Burden

With the legislative barrier passed, Zeppelin interests believe they can overcome the financial hurdle with little difficulty, although millions of dollars are required for the establishment of the routes.

Officials of the Zeppelin transport corporations already organized do not pretend to believe that their systems would be competitive to steamship operation. Nor do they believe that they would enter a race with heavier-than-air lines. They feel that theeir lines would operate for a purpose, not now filled by these two means of transportation.

They also hope that they can be ready to start construction on their first commercial air liner by next spring, when the U. S. S. Macom, new sister ship of the U. S. S. Akron, is delivered to the navy department. If work is begun then, J. C. Hunsaker, vice president of the International Zeppelin Transport Corporation, which is engineering a transatlantic route, declares the first flight to Europe would be made in three years.

To Orient, Also

The Pacific Zeppelin Transport Corporation, a similar organization, will endeavor to establish a route to the Orient shortly thereafter. Neither line, however, intends to cut deeply into the traffic carried now by surface craft.

Hunsaker reports that a two-and-a-half day schedule from the east coast of the United States to a point near the centerof population in Europe could be maintained at least 80 per cent of the time. The round trip schedule of these ships would be completed in a week.

Thousandsof passengers traveling between the continents could not afford to pay the extra fare demanded by Zeppelin transports. However, Hunsaker does believe that air mail, express and passenger service will soon be a reality. The passenger fare is expected to be between $600 and $1,000. The air mail tariff will be somewhat similar to present costs for land plane mail in North America, and express rates will be aproximately $1 a pound.

On this basis, with an air mail contract with the postoffice department of the government at $20 a mile, carrying several tons of mail, the revenue of a voyage would be as follows:

Mail	$40,000
Express	2,000

This total deducted from operating costs of nearly $23 a mile, leaves a difference of about $26,000. This difference could be made up from a passenger listof about 30. As the craft will be designed for the carrying of about 80 passengers, of which a 60 per cent full capacity is expected, the line could be made to pay a fair rate of interest on the investment.

Larger Than Akron

As planned, the shipcoperating on the new lines will be larger than the two military rigids which will be operating within the next year, the Akron and Macon. The overall height and maximum diameter will be the same as the military ships. However, the length will be increased from 785 feet to about 859 feet. This added length will provide the necessary space for the installation of gas cells needed to bring the gas volume of the ship to 7,500,000 cubic feet, one million more than the martial craft.

The "pay load", that burden from which revenue can be obtained, will be about 44 tons. This includes 12 tons of mail and express, and nearly 32 tons for passengers.

Mooring these ships would be accomplished largely by mechanical means without the necessity of great man power such as now required in maneuvering ships such as the navy craft to earth. Experiments with mooring masts for the stern of the ships as well as the bow are now being conducted, which will enable the ground crew to be reduced to a minimum.

Enclosed Promenades

Other changes in the ships from the military craft are the removal of certain features necessitated in warships. The airplane hanger in the Akron and Macon will be replaced by dining halls and salons in the commercial ships. Along each side of the Zeppelins will be promenades, enclosed, for about 200 feet on each side, near the bow of the craft. The staterooms will be located inboard, along each side of the ship. Officers quarters and those of the crew will be situated forward, near the front control car.

Lessons have been learned from the flights of the Graf Zeppelin on its Germany-South America voyagees. More room must be given passengers. They can not sit in a chair all day. Therefore, 400 feet of exercising space is given, with open windows on both sides.

Diesel engines, using crude oil as fuel, may also be an innovation in the new commercial ships. This, engineers believe, will show the way to more economical operation of the dirigibles. And perhaps give a quarter pay load or greater cruising radius without refueling than now possible.

Even the fondest dreams of the Zeppelin interests refuse to picture competition with the surface vessels. Two commercial ships, carrying near capacity loads on each trip throughout a year, could only take care of four per cent of the first-class traffic now handled by steamers, and at the most fifty per cent of the first-class mail now being carried by transatlantic ships. And the first-class mail between the United States and Europe is only about ten per cent of the total mail clearing from the port of New York.

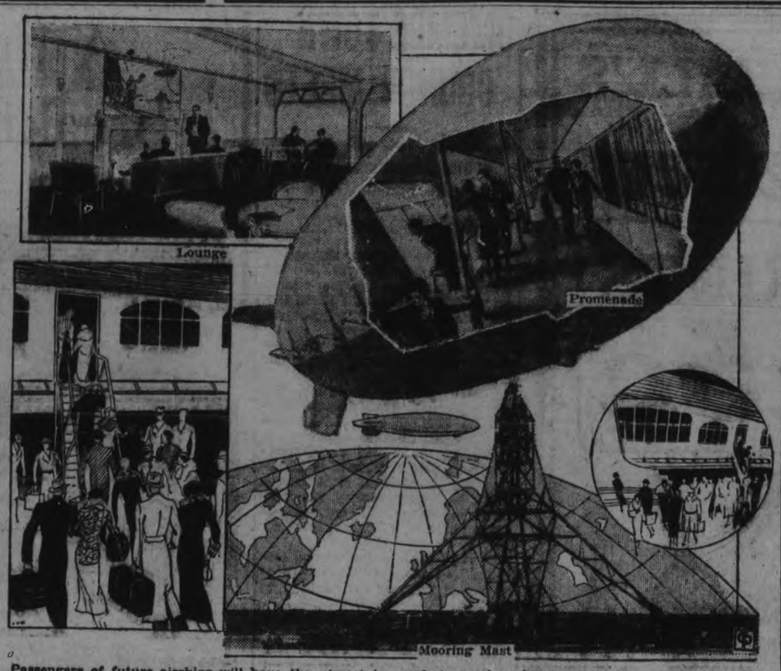

Passengers of future airships will have the utmost in comfort—spacious lounges, and promenades to exercise. Mechanical mooring masts are to be employed to cut down the large landing crews now necessary.

COMB WILDS AFRICA FOR LOST 'PLANE

Dozen Of French Planes Hunt For Lady Mary Bailey.

FOOT PARTIES OUT.

Alp Forest Region Surveyed For Signs Of Bert Hinkler.

PARIS, Jan. 19 (C.P.). — More than a dozen French aeroplanes were enlisted to-day in searches over French territory in Africa and the Alps region for Lady Mary Bailey and Bert Hinkler, two of the British Empire's foremost flyers.

Planes were starting from various points in Algeria and Morocco to search for Lady Bailey, wife of a South African millionaire, and mother of five children, who has been missing four days on an England-South Africa speed flight. At least a dozen planes, mostly military, were engaged.

French authorities said other planes would explore forest regions in the vicinity of Dijon and the French Alps for Bert Hinkler, missing 12 days since he began an attempt to recapture the England-Australia speed record.

Captain C. D. Barnard, Lady Bailey's instructor, left England for Northern Africa yesterday to join in the search for his pupil.

Captain Barnard was chartered by the Daily Sketch and left Heston Aerodrome at noon yesterday for a 1,200-mile dash to Baroud or Oran.

In the northern part of Africa a foot expedition is being conducted as well as in air search. The French expedition leaves Tamanrasset to-day consisting of Col Desserre, Col. Weis and Captain Sailly.

No Traces

It is also understood that airmen from Colomb Bechar, Morocco, have searched the Atlas Mountain passes without success and that others from Dakar, Senegal, have made long flights into the Sahara Desert without seeing any trace of the missing aviatrix.

The Paris newspaper Le Journal said the British flyer, Capt. W. L. "Wally" Hope, who has been in Switzerland several days looking for his friend, Hinkler, had discovered a new clue. He believed the Australian flyer may have fallen in mountains south of Wetterhorn, one of the most imposing of the Bernese Alps, having three peaks, each more than 12,000 feet high. He planned to explore there to-day.

The Paris paper also said Amy Johnson Mollison, the noted aviatrix and wife of Captain Mollison, had offered to help in the searches. Lady Bailey was attempting to beat Mrs. Mollison's record of four days, six hours and 55 minutes for the London-Capetown flight.

BIOGRAPHY OF YOUNG PRINCESS BEEN WRITTEN

John Murray Has Completed a Biography of Little Princess Elizabeth.

ONLY SIX YEARS OLD.

(By Thomas. T. Champion, Canadian Press Staff Writer.)

LONDON, Jan. 19.—Not many are deemed of sufficient celebrity at four years of age to warrant the writing of a biography. Princess Elizabeth of York attained this distinction two years ago, and now, when Her Royal Highness has reached the mature age of six, a new edition of her "Life" has been issued by John Murray. The author is Anne Ring, and the story, which has some references also to Princess Margaret Rose, is told "with the sanction of their parents." Perhaps the Royal and parental sanction has been induced in the belief that the book may act as a corrective to some of the more exuberant Press stories about the Royal Children, for one or two of them are quietly demolished in the course of the tale.

The author opens with a pleasant little comparison between the infancy of the Princess Elizabeth whose mother was the tragic Anne Boleyn, and the Princess Elizabeth "whose future holds possibilities as richly romantic as those of the first of her name." The Princess was less than 12 months old when her parents, the Duke and Duchess of York, left for their Australian tour. "Queen Mary was enchanted to have her granddaughter living in those airy rooms in the north wing of Buckingham Palace which for her would always be fragrant with memories of her own small sons and daughter, and Her Majesty must often have thought of the day when, as Duchess of Yorkherself, she had to make the same sacrifice as her daughter-in-law and say goodbye to her children in order to accompany her Royal husband on their tour of India."

We learn that from time to time some of the Princess's possessions are sorted, mended, packed, and sent as gifts to children's hospitals. "It is noticeable that among Princess Elizabeth's playthings there are none of those nightmare, ugly toys that some mothers, for some foolish reason, buy for their little ones. The Duchess knows how brightly receptive in its early years is the mind of a child, and so, in these nursery days, it is the Duchess's anxious care to surround her daughter only with loveliness." Certain phrases, we are told, are barred in the Royal nursery. "My Goodness," Princess Elizabeth remarked one day in the hearing of her mother, and was at once told that this was not pretty and must not be repeated. The sequel may appear even more interesting to the respectful reader. "It does sometimes occur that Princess Elizabeth hears some grown-up person who ought to know better exclaim, 'My Goodness.' Then up go her small arms in a gesture of mock amazement."

This wholesome little story of life in a Royal Nursery is brought to a close with some pleasant references to Elizabeth's baby sister, Margaret. Queen Mary's verdict upon her grandchild's small career is given. "I don't think any child could be more sensibly brought up. She lives a simple life, and she is always punished when she is naughty."

If Ruptured Try This Free

Apply It to Any Rupture, Old or Recent, Large or Small, and You Are on the Road That Has Convinced Thousands.

Sent Free to Prove This.

Every ruptured man or woman should write at once to W. S. Rice, 1016-E Main Street, Adams, N.Y., for a free trial of his wonderful Method. Just put it on the rupture and the opening closes naturally so the need of a support or truss or appliance is eventually done away with. Don't neglect to send for the free trial of this Stimulating Application. What is the use of wearing supports all your life, if you don't have to? Why run the risk of gangrene and such dangers from a small and innocent little rupture, the kind that has thrown thousands on the operating table? A host of men and women are daily running such risk just because their ruptures do not hurt or prevent them from getting around. Write at once for this free trial, as it is certainly a wonderful thing and has aided in healing ruptures that were as big as a man's two fists. Try and write at once to W. S. Rice, Inc., 1016-E Main Street, Adams, N.Y.

FOR COLDS, SORE THROAT ETC.
Mentholatum
The Healing Cream
MADE IN CANADA

MOUNT JULIAN.

Rev. E. C. Moore spent Thursday visiting among his parishioners in this district.

Mrs. Charles Blezard and baby, Ann, returned to their home in Toronto, last week.

Mr. and Mrs. Alyn Hunter, of Lakefield, and Mr. Ted Anderson, of Toronto, spent Sunday at "Minisak," their cottage on Stoney Lake

Mrs. William Mathews is visiting with relatives in Toronto.

Miss Florence Tedford spent the week-end at her home in Warsaw.

Miss Bessie Thompson returned to Long Island, N.Y., on Monday.

Mr. W. R. Thompson and Miss Hilda Thompson spent Sunday with relatives at Mount Julian.

Mr. Harry Stabler, of Toronto, spent Sunday at "Minisak," Stoney Lake.

Major Oxley, of Toronto, spent the week-end at Stoney Lake.

Mr. James Lang, of Keene, is visiting with his sister, Mrs. William Thompson.

Miss Dunn, of Lakefield, spent Sunday at Stoney Lake.

Featuring at **LOBLAW'S**

SPECIAL— CROSSE & BLACKWELL'S ORANGE MARMALADE 40-oz. Glass Jar **24c**

Crosse & Blackwell's — Products — *"Finest English Quality at Popular Prices"*
Save the Silver Tokens and Win a Gift
BEANS—With Pork and Tomato Sauce— 18-Oz. Tin **8c**
PURE MALT VINEGAR— 26-Oz. Bottle **24c**
MARMALADE—Keiller's—Bitter Sweet— 16-Oz. Jar **23c**
TOMATO CATSUP—New Pack— 14-Oz. Bottle **17c**
PURE TOMATO JUICE— 13-Oz. Tin 2 Tins **17c**

SPECIAL— CROSSE & BLACKWELL'S Branston PICKLE 12-oz. Jar **17c**

SPECIAL— Delicious BEEHIVE Corn Syrup 2-lb. Tin **13c**

WHITE SWAN Sterilized TOILET Tissue Roll **11c**

Flaked and Perfumed GILLET'S LYE 2 Tins **23c**

SPECIAL—AUSTRALIAN Sliced Pineapple 20-oz. Tin **16c**

FIGS — Natural Cooking — Finest Quality 2 lbs. **17c**
HONEY— Buckwheat 2½-lb. pail **17c**
JUNKET POWDER—Assorted Flavors —"A Perfect Milk for Children," pkg. **11c**
CANAPAR — "The Cookery Parchment," roll **23c**
PRUNES—"Yield more energy than most foods." Medium Size 2 lbs. **15c**

ITEMS MARKED "SPECIAL" ON SALE WEEK OF JAN. 19 TO 25TH

QUAKER BRAND Saxon Pastry Flour 24-lb. **57c** 7-lb. **19c**

DOMESTIC SHORTENING 1-lb. **11c**

INGERSOLL Cream CHEESE Med. Size Pkg. **12c**

CAKE FLOUR—Quaker Br. "Made from the finest Ont. Wheat," Package **19c**
DATES—Golden Hallowi—Large and Meaty—New Stock 2 lbs. **19c**
MINCEMEAT — Mrs. Hamilton's — Homemade Style — Exceptional Value lb. **14c**
FLOOR WAX—Castle Brand—Excellent Value 1-lb. tin **23c**
TOMATO PASTE—Italian Style—Aylmer Br. No. 1 Size Tin **14c**

SPECIAL— QUICK or REGULAR Quaker OATS Pkg. **19c**

SPECIAL— 2 in 1 or Nugget Shoe Polish Tin **10c** Various Shades

LUSHUS Jelly Powders 3 Pkgs. **23c**

FRY'S Breakfast COCOA ½ lb Tin **23c**

SPECIAL—P & G NAPHTHA LAUNDRY SOAP 4 Bars **13c**

LOBLAW GROCETERIAS CO., LIMITED

Our City Council and Citizens' Committee urgently appeal to those able and willing to bring a little sunshine into homes from where it has temporarily gone.

THE **GROCETERIA STORES**

An all-Peterborough organization, has and is endeavoring to do so by consistently offering our citizens the BEST VALUES that money can buy.

REDPATH GRANULATED **SUGAR** The Standard of Quality **10 lbs. 48c**

BROSEMEAL (PEA FLOUR)
Old fashioned, but most modern in the making of real pea soup. Our forefathers used this centuries ago to produce stamina and strength.
TRY IT THIS WEEK
2 lbs. 25c

A REAL TREAT **PILCHARDS** 2 large tins 25c
GOLDEN VALLEY **CREAMERY BUTTER** lb. 22c
SWEET AND FLAVORY **SUGAR CURED BACON** lb. 12½c
FOR BETTER PASTRY **JEWEL SHORTENING** lb. 9½c

CANADA'S LARGEST SELLER **CLARK'S PORK & BEANS** 16-OZ. TIN **5c**

WORCESTERSHIRE—OLD ENGLISH RECIPE **SAUCE** bottle 10c
CHOICE HAND-PACKED **TOMATOES** tin 10c
ROYAL ANNE—A REAL TREAT AWAITS YOU **CHERRIES** No. 2 tin 17c
MAKES DELICIOUS PIES **BLUEBERRIES** 2 tins 25c

OXO CORDIAL
Build up your resistance against Winter's ills by drinking at least two cups daily of this flavory beef extract.
Large 6-oz. btl. 41c

Ammonia Powder A Household Necessity - PKT. **5c**

TEAS
Our Teas are not the ordinary common varieties that produce the maximum of tanninacid, so injurious to health. They are the pick of the crop from the world's finest gardens.
lb. 39c, 50c, 75c
WE HAVE ALSO A WONDERFUL VALUE AT 25c LB.

PEARL WHITE **LAUNDRY SOAP** 7 bars 20c
SUPER QUALITY **BROOMS** each 25c
THE SENSATIONAL CLEANER FOR POTS AND PANS **BRILLO** 12½c
PRINCESS **SOAP FLAKES** 1 LARGE PKT., 1 MED. PKT. only 15c

Slawson's Cheese Limited Quantity Only ½-LB. PKT. **10c**

BREAD FOR SATURDAY ONLY **BREAD**
We invite you to try our special Bread. The very best ingredients are used in order to ensure the utmost satisfaction. Bread is being offered at fractionally lower prices, but compare the quality.
SCONE LOAF—WRAPPED LOAF **5c**

PALMOLIVE SOAP Keeps That Schoolgirl Complexion **2** Cakes **11c**

Supreme Service **E.F.MASON** Sure Satisfaction

MORE GOOD NEWS FROM HALL'S

For Home Dress Makers

YARD WIDE DRESS PRINTS

Early—yes! Many early dressmakers have been asking for them, and their patterns and colourings are so lovely that we could not resist buying a lot of them. Here they are in pretty blues, light greens, fawn shades, yellows, pinks—any colour you want—all yard wide, and every piece a bargain at this attractive price, per yard .....

15c

SEE THEM IN THE WINDOW

Women's Kid Gloves,

98c

Some of French kid, others of heavier cape. Many blacks, some tans and a few light shades which have become slightly soiled. Broken sizes, of course, but every pair represents a real bargain for someone.

A Clearance of Scarves,

89c

Every Scarf in stock, regardless of original price, offered in a great Friday and Saturday clearance at this one price. Long styles, squares, diagonals, Ascots, in wool or silk.

DRESS PRINTS

YARD WIDE **25c** FAST COLORS

These are the well-known Gordon Prints. They are dependable in every way and each season are making more new friends. Colours and patterns to please all tastes. Dark and light grounds. A firm, fine, evenly woven, good wearing fabric.

Figured Voiles

IN DAINTY EFFECTS

FOR WEARERS **39c** OF ALL AGES

These fine, beautifully patterned Voiles are just the thing for the making of dainty, inexpensive frocks. With the help of the new Butterick or McCall Patterns, anyone who can sew at all may produce a really smart, pleasing dress.

Figured Dress Crepes

INVITING IN COLOUR, DESIGN AND PRICE

This lot consists of a number of really prettily patterned Crepes which we were able to secure at a price far below their regular cost. We're giving our customers the benefit of our good fortune and many well satisfied buyers have already taken advantage of this offering. Come Friday and get your share at .....

47c

And Don't Forget That Puritan Maid "Lucky Sevens"

SILK STOCKINGS

Are Always The Very Best Value

They're made in our own factories and we are more than proud of the success we have had with them from coast to coast. They're made from the best silk produced in Japan and can't be beaten.

CHIFFON & SERVICE WEIGHT
ALL SIZES
IN 22 COLOURS

1.00 PAIR

Children's Wool Hose

SIZES 6 TO 9½

In mottled tans and fawn shades only. Every pair perfect except for slight irregularity in shaping the leg.

3 Pairs 1.00

35c a Single Pair

We secured 360 pairs of these and all sizes are well represented. The colours are serviceable and may be worn with almost any other shade. Buy several pairs and save money.

WORTH 39c TO 59c PAIR

RICHARD HALL Limited

OMEMEE TOWN COUNCIL MEETS

R. Bradley, H. Hill Are Appointed Auditors—L. D. Vaughn, School Trustee.

ACCOUNTS SETTLED.

(Examiner Correspondence.)

OMEMEE, January 19. — The town council met in the council chambers last week, with Reeve Magee and Councillors Fee, Burgess, Parker and Race present.

The following accounts were ordered paid on motion of Fee and Burgess:

Street lights for December, $77; lights for hall, $2; lights for Coronation Hall, $7.64; election supplies, $1.48; election expenses, H. Lamb, $6; insurance on Coronation Hall, $52; F. Pickett, meal tickets, $3; R. Morton, meal tickets, $1.75; D. Deyell, charity, 80c; McLaughlin, Fulton, Stinson and Anderson, $130.46; R. James, stove for jail, $7.

It was moved by Parker and seconded by Race, that the statement of unpaid taxes by the collector, be received.

J. J. Williams was appointed weed inspector for 1933.

It was moved and carried that communication from Ontario Good Roads Association be fyled.

S. D. Vaughan was re-appointed a school trustee.

Bylaw 580 appointing R. Bradley and H. Hill auditors for 1933 at $6 each, was passed.

Moved by Parker and Burgess that a half cord of dry wood be bought from Walter Magee for the jail.—Carried.

Bylaw 581 to authorize the head or acting head and treasurer of the Village of Omemee to borrow the sum of $5000 from the Bank of Toronto at 6 per cent., was passed.

The council will meet the first Monday in February.

PROF. J. D. WATTS IS GUEST SPEAKER

Men's Association of Trinity United Church, Omemee, Holds Annual Meeting.

(Examiner Correspondence.)

OMEMEE, January 19. — Another very interesting and instructive gathering was held by the men of Trinity United Church, Omemee, on Friday evening. It was the annual banquet of the Men's Association. The tables were attractively decorated and the good things were nicely served by the younger men of the association.

Following the community singing a quartette composed of Messrs. Brooks, Stinson, Marshall and Vaughan, under the direction of M. D. Earle, favored the audience with two sections, and Harvard Reddick sang a solo which delighted the gathering.

The speaker of the evening was Prof. J. D. Watts, of the Department of Science of Queen's University, and his subject was "This Wonderful Universe of Ours."

Messrs. F. Parker and Harrison, expressed the thanks to the speaker and the meeting closed with the National Anthem.

King's Workers' Band Meets At Roseneath

ROSENEATH, Jan. 19 (Examiner Correspondence) — The King's Worker's Mission Band held their first meeting of the New Year in the church on Saturday afternoon and was well attended with seventeen members. Mrs. Ednel Blodgett the newly appointed president was in charge of the meeting assisted by Mrs. Albert Halstead and Mrs. Andrew Brown.

The society decided to try for the Mission Banner this year with Dorothy Tucker and Rosella Taylor as captains, one side to collect small coppers and the other side large ones.

Olive Sherwin and Leila Taylor favored the gathering with singing a duet.

Mrs. Blodgett spok e briefly in planning the work of the society and suggested a few New Year resolutions to abide by.

Mrs. Halstead gave a very interesting story entitled, "The Christmas Message."

Membership pins and a study book "Missionary Heroes" are to be purchased in the near future.

Brewers Are Aiming To Stop Homebrewing

OTTAWA, Jan. 18 (C.P.).—The brewers are hopeful of having the Interprovincial Conference take steps to stop homebrewing, it was learned here to-day. Records of the Department of National Revenue show that approximately 200,000 persons have notified the Department of their intention of brewing their own beer.

The claim advanced is that the Excise Act and the Provincial Acts clash. One allows private brewing and the other forbids it.

Several provinces have laws that no person may have in his possession intoxicating liquors other than that purchased from the Liquor Commission. The general practice for the provinces having such a law has been not to enforce it against persons unless they sell the homebrew.

One of the fastest showers ever measured with an automobile rainguage was that of May 1, 1908, at Porto Bello, on the Isthmus of Panama, in which 2.47 inches fell in three minutes.

A month of better breakfasts for 10 cents

Quaker Oats offers food values found in no other oatmeal

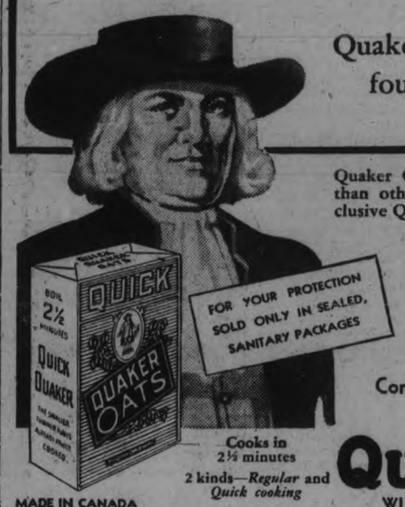

Quaker Oats has richer flavour, more nourishment than other oatmeals because it is made by the exclusive Quaker process which includes:

1—The use of choicest oats.
2—Better flavour due to roasting through 10 different ovens.
3—Further enrichment by Sunshine Vitamin D through irradiation ... an exclusive Quaker feature. Can. Patent No. 291138.

Concentrated energy *equal to that of foods which cost 4 or 5 times as much.*

Cooks in 2½ minutes
2 kinds—*Regular* and *Quick cooking*

MADE IN CANADA

QUICK QUAKER
WITH OR WITHOUT ENGLISH CHINA 2518

MANAGER BILL McKECHNIE,

Right, and Catcher Shanty Hogan, recently acquired by the Boston

Braves from the New York Giants, discuss baseball business in general and the Braves and Mr. Hogan's ability in particular.

Canada is the second country of the world in telephones on a per capita basis with 13.15 phones per 100 population.

DOMINION STORES ... LIMITED

QUALITY MEATS...FRUITS VALUE GROCERIES

THIS IS A SALE!!

Our Prices Defy Competition!

Think back three years, two years, even one year, and as soon as you commence to think you will also begin to marvel at the lowness of today's prices. Three years ago Dominion Stores lead the field in the matter of low prices! Volume buying was the secret. With more stores than three years ago and still proud of their title of "Canada's Largest Retail Grocers" Dominion Stores continues to lead the way in the matter of VALUES!

Where Quality Counts — DOMINION STORES LIMITED

Clark's PORK & BEANS	*Large No. 3 Tin*	2 tins 25¢
Adds Taste to the Meal CHEF CATSUP	*12-oz. bottle*	10¢
Cooking FIGS		3 lbs. 25¢
Aylmer TOMATO SOUP		tin 8¢
Blue Rose RICE		2 lbs. 15¢
Dominion No. 3 PEAS		No. 2 tin 14¢

Mild Canadian
NEW CHEESE
2 lbs. 25¢

AGAIN WE HAVE

EXCELSIOR PASTRY FLOUR at 24 lb. Bag	39¢
TIGER CATSUP Large Bottle	15¢
PRINCESS SOAP FLAKES Large Package	14¢
SEEDLESS GRAPEFRUIT Good size, 5 for	25¢
MUSHROOMS Fresh, only, lb.	29¢
SPECIAL BLEND TEA 3 lb. Bag	85¢
1 Bar LUX TOILET SOAP FREE with 1 large pkg. RINSO for	22¢

ROLLED OATS	7 lbs.	25¢
HANDY AMMONIA	Package	5¢
WHITE BEANS	5 lbs.	10¢
P. & G. or Gold Soap	7 Bars	25
BACON MAYFIELD BRAND SLICED SIDE	lb.	19¢
PRUNES MEDIUM SIZE	3 lbs.	25¢

A REAL SAVING!
BAYSIDE BRAND
PEAS *No. 2 Tin*
CORN *No. 2 Tin*
Tomatoes *No. 2½ Tin*
Tin **10¢**

BROOMS	Each	29¢
Maple Leaf MATCHES	3 boxes	25¢
Good Quality PINK SALMON	1-lb. tin	11¢
In the Octagonal Jar PEANUT BUTTER	*32-oz. Jar*	29¢
Crosse & Blackwell's TOMATO JUICE	*13-oz. Tin* 3 tins	25¢
Domino BAKING POWDER	*16-oz. Tin*	19¢
Royal CREAM SODAS	2 1-lb. pkgs.	25¢

FREE DELIVERY
Just Leave Your Order or Phone
George St. 2318 Simcoe St. 1702

Dairy Notes

CAMPBELLFORD, Jan. 19 (By Examiner Staff Correspondent) — The Dairy and Economic branches of the Federal Department of Agriculture in co-operation with the Rural Economic Service and the Dairy Division of the Ontario Agricultural College, Guelph and the Dairy Branch of the Department of Agriculture, Toronto, are conducting a study of management problems in 250 cheese factories in Quebec and Ontario. The collection of data is now complete. The purpose of this study is to provide information on operating costs, methods of management, and organization which will be of value to farmers and factory owners. Some of this data was gathered from factories in the Campbellford district.

In order to avoid payment of high Italian duty on butter, experiments are being carried on in Sweden to ship cream overland in hermetically sealed containers from Sweden to Italy. One of the largest dairies in south Sweden, upon the invitation of a leading Italian dairy in Milan, is now experimenting with such shipments to Italy.

Milk "the most nearly perfect food" is brought still nearer perfection by a simple treatment with ultra violet light, according to a statement by Dr. H. Russell of the Wisconsin Alumni Research Foundation on the occasion of a recent demonstration of the newly developed process and equipment for irradiating milk.

The irradiation process is based upon the discovery by Harry A. Steenbook of the University of Wisconsin, and is protected by patents assigned to the foundation.

In this treatment the milk is exposed by ultra violet light while flowing in a thin film over the inner surface of a large cylinder, the lamp being suspended in the centre so that all milk is equidistant from the light, hence the treatment is uniform and controllable.

Vitamin D milk, prepared either by addition of Vitamin D extract to the milk, or by feeding irradiated yeast to the cows, is already on the market in several cities. The direct irradiation process by reason of its simplicity is likely to come into general use.

Alberta has first-class airports equipped with modern facilities, at Edmonton, Calgary, Lethbridge and Medicine Hat and in addition there are ten emergency landing fields located at various points throughout the province.

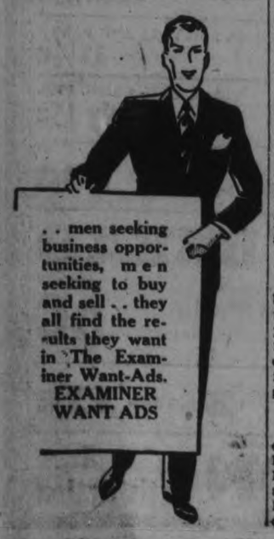

Col. Of The Irish

Formerly honorary lieutenant colonel of the Irish Regiment of Canada stationed at Toronto, Harry McGee, vice-president the T. Eaton Co., who has been advanced to rank of honorary colonel it is announced by the department of national defence. The appointment is effective from the first of the year. The first honorary colonel of the Irish Regiment, which is the only unit in the British army authorized to wear the Irish kilt of saffron, was the late Sir John Eaton.

COUGHS

Don't let them get a strangle hold. Fight germs quickly. Creomulsion combines the 7 best helps known to modern science. Powerful but harmless. Pleasant to take. No narcotics. Your druggist will refund your money if any cough or cold no matter how long standing is not relieved by Creomulsion. (adv.)

Rylstone

Mr. and Nrs. William Finch and family spent Saturday with Mr. and Mrs. James F. Finch.

Miss Winnie Spencer is visiting her uncle and aunt, Mr. and Mrs. Alfred Spencer, Havelock.

Mr. and Mrs. Fred McKeown and family, Mr. and Mrs. Victor Irwin, Glen and Garland were the guests of Mr. and Mrs. Willis Irwin on Sunday.

Mr. and Mrs. George Gibson spent Monday evening with Mr. and Mrs. Jim Thompson of Minnie.

Mr. and Mrs. Stanley Finch, Ruth and Earl visited Mr. and Mrs. William Finch on Sunday.

Mr. and Mrs. Clayton Mumby spent Sunday with the former's parents, Mr. and Mrs. Robert Mumby.

Mr. and Mrs. James Irwin, Mr. and Mrs. Willis Irwin, Mr. and Mrs. Charles Stewart and Pearle, Mr. Monday evening with Mr. and Mrs. Thomas Reid.

Miss Vera Finch is visiting her sister, Mrs. Frank Sheppard, Peterborough.

Mr. and Mrs. Verney Heath and family visitetd Mr. and Mrs. Stanley Finch on Tuesday evening.

HALL'S BRIDGE

The W.I. of Hall's Bridge, held their regular meeting at the home of Mrs. W. Shearer on Jan. 10, with an attendance of 25. The following program was presented:

Piano selection, by Mrs. Robert Fulton; solo by Mrs. Hall; duet, by Mrs. Northey and Miss Dunford, reading, Mrs. E. Blewett.

After a dainty lunch and social hour, the National Anthem brought the meeting to a close.

Last evening the new skating rink was opened to the public and a large number turned out to enjoy the sport.

Come See Our New Store!

We have received many compliments on our new store and its arrangement. Come and see it and take advantage of these I.D.A. Bargains for **Thursday, Friday and Saturday.**

Evelyn Howard Face Powder 60c size, 43c	I.D.A. Brushless Shaving Cream 50c size, 35c

Philips Magnesia....39c
Listerine..23c, 45c, 89c
Aspirin, Bayer..22c, 39c
Kruschen, Giant....69c
Lavender Shave Cr...25c
Zam Buk.....35c
Ponds Creams.....39c

Gillette Blades....35c

Vicks Vapo Rub..34c

Bisurated Magnesia..69c
Mecca Ointment....22c
T.R.C.'s.....50c, $1
50c Fruitatives....35c
Bromo Seltzer..22c, 44c

Borland's Russian Oil 16-oz. Bottle 50c	I.D.A. Milk Mag. Tooth Paste 29c

BORLAND'S DRUG STORE
222 CHARLOTTE
Near Aylmer
The Store with the Yellow Front.
Phone 274. We Deliver.

Notice of Removal
W. Corner wishes to announce the removal of his business from South-End Garage to
255 McDonnel Street.
2d-17-103

ACCOUNTING SYSTEMS INSTALLED, Monthly Audits Made, Income Tax Returns Compiled and Assessments Adjusted for Businesses large or small, at very reasonable rates. For particulars apply to J. A. McKone, President, Peterborough Business College, Limited.
tts, Feb. 4

The Peterborough Examiner

PETERBOROUGH, ONTARIO, CANADA, THURSDAY, JANUARY 19, 1933

OSTEOPATHIC SPINAL
Sunlight and Foot Treatments
W. A. SETTLE
124 Hunter St., West—Phone 649

LOCALS

CALEDONIAN CLUB.
Social evening, Friday, 8 o'clock, W.O.W. Hall. Good program. Friends welcome. 1d-16-4066

OLD TYME AND MODERN DANCE
In Indian River Hall, Friday, Jan. 20th. Fife's 5-piece orchestra. Gents 50c. 2d-16-83.

AMERICAN ANTHRACITE COAL
Special high grade Coal, all sizes in stock, also Coke, Pocahontas, Alberta, Steam and Stoker Coal at current prices. McCarthy & Johnston, Phone 96. Mon., Thurs.-tf

OTONABEE LODGE NO 13. EUCHRE PARTY,
Oddfellows' Hall, Friday, January 20 1933, at Eight o'clock p.m. Good Prizes. 1d-16-4065

HEALTH AND VITALITY THROUGH MINERAL BATHS
Why not call at our Institution and take a Health Fume Bath to rid yourself of the 'flu' germ? Mineral Fume Baths, 220 Brock street. The only institution of its kind in Peterborough. 3d-17-19-21-4039.

ANNUAL MEETING
Of the Peterborough Industrial Exhibition will be held in the City Council Chamber on Friday, January 20th at 2 o'clock p.m.
R. DENNE, President
F. J. A. HALL, Secretary
4d-13-14-17-19-3980.

TINSMITHING HEATING PLUMBING
Special low prices on all lines Free Examination and report.
W. R. TURNER
195 Simcoe Street Phone 591
SOLE AGENT FOR THE HECLA FURNACE
TTS tf

NOTICE
All furnace work, plumbing and tinsmithing from this date at a reduced price. Geo. A. Welch, 348 Water St. Phone 3861. tts-tf

MILITARY EUCHRE
In St. Luke's Parish Hall, on Tuesday, January 31. Admission 25c. 1d-16-4061

WOOD.
Very best Body Hardwood, also Mixed Hardwood, at current price. Alfred McDonald Lumber Co Phone 176. 10d-25-4060

"REG. TURNER SAYS"
At the present his Hardwood "is" and all other lines are in keeping with it. Why not 'Phone 3700? The evidence is convincing. SANITARY ICE SUPPLY. 3d-.8

REGULAR EUCHRE
Will be held in the Moose Hall, Friday, January 20, 8.15 p.m. Twelve good prizes. First, second, and third prizes, Chickens. Everybody welcome (next to Campbell & Best Hardware, Hunter Street). 1d-16-4064

NAME OMITTED.
In the list of those who made Christmas donations to St. Vincent's Orphanage, the name of Mrs. Fred Hurley, Otonabee, was omitted. Mrs. Hurley donated a turkey. William Bromell also donated 1,028 quarts of milk.

WELL — WELL — WELL!
Still delivering the Best Fuels money can buy — American "Blue"—Scotch and Welsh Anthracite—Coke—Pocohontas—all sizes Blower Coal Hard and Soft Wood. All at present prices. Est. J. E. A. Fitzgerald, 253 Hunter Street. Phone 111. 11d-26-4071

Choir Practice

KNOX CHOIR.
Rehearsal to-night at 8 o'clock. All members asked to be present.

GEORGE ST CHOIR.
All members please attend practice this evening at 8 o'clock. Important.

MURRAY STREET.
Practice to-night at eight o'clock. All members please attend.

ALL SAINTS' CHOIR
Practice to-night at 7.30. Boys at 7 o'clock.

Weddings

STINSON—CURRY

HAVELOCK, Jan. 19. (Examiner Correspondence). — A very pretty wedding took place here on Saturday afternoon last, when Pansy S. Curry, eldest daughter of Mr. and Mrs. Arthur Curry, became the bride of Mr. Oliver Morley Stinson, South Dummer, youngest son of the late Mr. and Mrs. R. Stinson, Rev. Mr. Beaton officiating.

The ceremony took place in an evergreen bower, decorated with pink and white tulips. The bride was attired in a princess gown of white georgette, with bridal veil and orange blossoms, and carried a shower bouquet of pink roses and baby breath. She was attended by her cousin, Miss Mildred Rogers of Norwood, who wore a gown of pink georgette, with matching jacquette trimmed with white fur, carrying a bouquet of pink and white carnations.

Mr. Ford Stinson a brother of the groom acted as groomsman. Miss Barbara Watson, cousin of the bride played the wedding music.

After the ceremony and reception to about fifty guests, all repaired to the dining room, which was beautifully decorated in a color scheme of pink and white, with tulips and other flowers, where a sumptuous dinner was served. Later in the evening the happy couple departed for a short honeymoon trip, after which they will take up residence in South Dummer, where the groom is a prosperous young farmer. The groom's gift to the bride was a brown tooled leather handbag. To the bridesmaid he gave a manicure compact set. The groomsman received a handsome gold trimmed pouch, and the pianiste a coral necklace.

OUR PRINTING PRICES are LOWEST

Warm Enthusiasm On Ice

There's a touch of elan, verve, about this picture that makes it seem almost alive, breathing the very spirit of winter sport. The dashing skater is Melitta Brunner, former British professional skating champion. She is pictured as she practised some of her spectacular ice gymnastics at the rink in St. Moritz, Switzerland, where the season is now in full swing.

MAIN STREET TOPICS

Jabs and Jottings as Picked Up by an Examiner Reporter

18TH ANNIVERSARY
The 18th anniversary of the founding of Kiwanis, which began in Detroit, is to be celebrated by the members of Peterborough Kiwanis Club at Empress Hotel Friday noon, the special guest speaker for the occasion being President E. A. McCutcheon of the Belleville club. The special anniversary program is to be further augmented by the appearance of Gerald Perks, boy soloist.

FRACTURES RIGHT WRIST.
While hanging a picture at her home at 249 Dalhousie street yesterday afternoon, Mrs. D. Lane had the misfortune to fall off the chair on which she was standing, and break her right wrist.
She was attended by Dr. C. D. Hewett and removed to St. Joseph's Hospital.

CHINESE TROOPS PERISH OF COLD

Jap Scouts Find 380 Soldiers Besieged On Mountain, Dead.

NO FORCES MOVING.

(By the Associated Press.)

Waiting for a break in the weather, the armed forces of China and Japan remain inactive, and for two days there has been no report even of minor skirmishes.

Japanese scouts in the mountains of South-eastern Manchuria have reported the discovery of 380 Chinese soldiers frozen to death on a mountain top where the Japanese besieged them for two weeks.

The League of Nations, having made another effort to effect conciliation of the dispute, is awaiting word from Tokyo on the offer to reconsider its proposal that the United States and Soviet Russia be asked to join in the process of conciliation.

In Tokyo government representatives said unofficially that Japan will demand still further modifications of the League's plan.

TOKYO SATISFIED.
TOKYO, January 19 (C.P.). — Japanese officials expressed satisfaction to-day on receiving reports that the League of Nations Committee of 19 agreed to drop its plan to invite the United States and Soviet Russia to join in conciliation of the Manchurian controversy.

German Battleship Given First Test

KIEL, Germany, Jan. 19.—(A. P.)—Flying a mercantile flag, the "vestpocket" battleship 'A,' or the Deutschland, left port to-day on its first trial run in Kiel Bay. It was to return to its dock this evening.

The Deutschland was launched May 19, 1931, in great ceremony. It is scheduled to depart Feb. 27 via the Kaiser Wilhelm canal, which connects the North and the Baltic seas, for Cuxhaven, where it will be turned over to a naval commission.

The Deutschland will unfurl the naval flag during the launching the second "vestpocket" battleship "B," or the Wilhelmshaven, April 1.

CAR HITS TREE ONE MAN KILLED

Five Others Injured, One Perhaps Fatally, In Crash Near Hull.

SKIDDED ON CURVE.

HULL, Que., Jan. 19 (C.P.).—One man was killed instantly and five others injured, one perhaps fatally, when the car in which they were driving left the highway early today and crashed into a tree.

Curry Chipper, 49, Ottawa, was killed, and Ethel Martel, also of Ottawa, was injured seriously Annie Desjardins, Eva Clarke, Archie Rollin and Louis Chimiri, all of Ottawa, are in hospital suffering from bruises and shock.

The accident occurred at a curve on the highway one mile north of here. In some way, as yet unexplained, Louis Chimiri, driver of the car, lost control, the car swerved into the ditch crashing against a tree.

N. Z. INFLATION UNLIKELY TO HIT CANADIAN TRADE

OTTAWA, Jan. 19. (CP)—Trade experts in Ottawa did not expect the action of the New Zealand Government in further inflating the currency in that dominion to have any important effect on Canadian trade. According to the understanding here, this makes the exchange on New Zealand currency the same as on Australian money.

Canada's chief exports to New Zealand, newsprint, automobiles, rubber goods, canned fish, are for the most part goods New Zealand must import and therefore Canada is in much the same position as it has been in the past. It is the value of the currency of the countries competing with Canada rather than the value of New Zealand's currency that counts.

Dairy experts to-day were convinced that the inflation would no affect world prices of cheese and butter in London.

British Schooner Drifting Rudderless

BOSTON, Jan. 19.—(A.P.)— The British tern schooner Dawn Wilkie, bound from Barbados, British West Indies, to Saint John, N.B., is drifting rudderless off Jeffery's Bank in a rising south-east storm. The coast guard was notified today.

The Dawn Wilkie was sighted yesterday, flying a distress signal, by the schooner Ruth Lucille inbound to Boston. The master told Captain Thomas Dunham of the Ruth Lucille that he had a cargo of molasses aboard and had been out a month from the Barbadoes when his rudder gave way several days ago.

The cutter Ossippee, cruising not far from the position of the Dawn Wilkie, 120 miles north-east of Boston, was directed by wireless to speed to the assistance of the helpless craft.

"Quilt" Suits

CHICAGO, Jan. 19 (A.P.)—The thief who took two suitcases containing sample suits from the automobile of W. F. Meyer, St. Louis salesman, may be all dressed up for a funeral, but with no place to go.

"And were they one pants or two pants models," inquired the sympathetic policeman to whom Meyer complained.

"Oh, just one," said Meyer, "and they were unfinished in the backs, too.

"They were to be used for burial purposes."

PIRATES LOOT COAST VESSEL

Safe Yields 200,000 Mexican Dollars—400 Passengers Stripped.

IN SIGHT OF SHANGHAI.

SHANGHAI, China, Jan. 9. (AP) A tale of how 15 Chinese pirates plundered the Chinese coastal steamer Tahua almost within sight of Shanghai Tuesday night was received here to-day by Vernacular newspapers from Ningpo, where the vessel, which does not have a wireless, arrived.

The reports were that 400 Chinese passengers were robbed of money, jewelry and clothing, the ship's safe was looted of 200,000 Mexican dollars being shipped by a local Chinese bank to Ningpo and that the Captain was forced to steer his ship to a nearby island where the buccaneers escaped.

All was accomplished without the firing of a single shot.

Obituary

CECIL HUBERT BOORMAN

Cecil Hubert, the five year old son of Mr. and Mrs. Wilfred Boorman of 243 McDonnel street, died early this morning, after an illness of two week's duration.

Besides his parents, the child is survived by one brother, Lester, and three sisters, Muriel of the Salvation Army Training College Toronto, and Faith and Ruth at home; and his grandparents, Mr. and Mrs. Leader also of this city.

The funeral is to be held on Saturday at 2 p.m. with services at the Salvation Army Temple, conducted by Adjutant E. M. Falle. Interment at Little Lake Cemetery.

MISS VERA BENNETT.

HAVELOCK, January 19 (Examiner Correspondence). — The death occurred at Toronto on Saturday last of Miss Vera Bennett, daughter of Mr. and Mrs. Thomas Bennett, of Toronto, formerly of this village. The young woman, who was in her thirty-second year, had been ill for more than a year, and though the best medical aid was obtained failed to respond to treatment.

Miss Bennett was born in Havelock, and educated at the Public and Continuation Schools here. For some time after the family's removal to Toronto, she attended the business college, and afterwards was employed in a clerical position with the C.P.R. at Toronto.

She leaves to mourn her passing two sisters, Miss Jewel Bennett at home, and Mrs. McGiverin of Hamilton, also one brother, Ernest Bennett of Montreal.

The funeral was held on Tuesday morning, from the family residence Geoffrey Street to St. Vincent de Paul Church, where Requiem Mass was sung. Interment was made in the family plot at Mount Hope Cemetery, Toronto.

MRS. JANE LANGFORD

EMBRO, Ont., Jan. 19.—Pioneer of London township and mother of three ministers prominent in the United Church of Canada, Mrs. Jane Lannin Langford, widow of Ephraim Langford, died at the home of her son, Norman Langford, of this town, Tuesday afternoon.

In addition to Norman, the following sons and daughters survive: Rev. A. J. Langford, St. Clajre Ave. United church, Toronto, formerly of Trinity Church, Peterborough; Rev. Fred W. Langford, professor of religious education at Emmanuel College, Victoria University, Toronto; Rev. Dr. Frank H. Langford, general secretary of religious education of the United Church of Canada; Mrs. C. B. Waldon, London township, and Mrs. Mary Risdon of Abbey, Sask.

LABORITES OBJECT

ORILLIA.—Methods of administering relief were severely criticized at a mass meeting of the United Labor Association here by President Samuel Taggart, Secretary Lauren Coones, and other speakers, who expressed the opinion the Public Welfare Board was "ill-advised and autocratic" in its methods.

BOORMAN—On Thursday, January 19, 1933, Cecil Hubert Boorman, at the home of his parents, 243 McDonnel street, aged 5 years, 6 months.

Funeral on Saturday at 2 p.m. with services at the Salvation Army Temple conducted by Adj. E. M. Falle. Interment at Little Lake Cemetery.

BROTHERSTONE. — At Nicholls Hospital, on Monday, January 16, 1933, to Mr. and Mrs. Andrew Brotherstone, 562 Waterford Street—a daughter.

IN MEMORIAM.

MEEKS. —In loving memory of our dear mother(Alice M. Meeks, who passed away three years ago today, January 19.
Three years have gone, but none can tell
The loss of one we loved so well;
One of the best whom God could lend,
Our loving mother, our faithful friend.
—Sadly missed by Daughters and Son-in-law.

MADAME BLANCHE
GRAPHOLOGIST AND PALMIST, PSYCHOMETRIC READER
Madame Blanche will give one-half of the proceeds for relief purposes during the campaign.
Arrange a special party by appointment. Good fun and genuine knowledge will be yours. Give your guests something unique
Office hours: 2-5 p.m. and 7 to 10.30 p.m.
Remember, your dollar makes three.
Proceeds handed to the Editor The Examiner.
Phone now 3764 — 355 Downie.
3d-16-4037

Fresh Creamery Butter, lb. 22c

Corn, No. 2 Tin, Tomatoes, No. 2½ Tin, **3 For 25c**

Fresh Shipment of Perrin's
Sandwich Cream Biscuits, 2 lbs. 25c
McCormick's Soda Biscuits 2 lbs. 25c
New Pack—Just Arrived
Singapore Pineapples, No. 2 tin, 2 for 21c
Sunlight Soap - - - 10 bars 49c

Pastry Flour, 24 lbs. 39c
XXXX Quaker Flour, 98 lb. $1.89
Purity Flour, 98 lbs. $2.39
Cooking Apples, peck 15c
Spy Apples, peck 35c
Oranges, doz. 19c
Fresh Fillet, shipped direct to us from Lockport, N.S. for Friday only, lb. 19c
English Kippers from Fleetwood, pair 15c
Smoked Fillet, lb. 15c
Labrador Herrings, 3 lbs. 25c
Cohoe Salmon, 1's 23c
½'s, 2 for 25c
Slawson's Cheese, 2—½ lb. pkgs. 23c
No. 1 quality Cheese, 2 lbs. 25c
Prime Old Cheese, lb. ...27c
Whitehouse hand-packed Tomatoes. Fancy quality. Tin 10c
Rolled Oats, 5 lbs. 15c
Freshly Ground Coffee, lb. 29c
Ceylon and India Blend Tea, lb. 25c
Kiwi Black Tea, lb. 29c
California Santa Clara Prunes, large size, 2 lbs. 25c
Medium size, 3 lbs. 25c

HABOCO STORES
"MORE FOR LESS"

FISH SPECIALS FRIDAY and SATURDAY

SEA HERRING, lb..	9c	SMOKED FILLETS, lb...	15c
FRESH COD, lb.....	12c	FINNAN HADDIE, lb...	15c
HALIBUT STEAKS, lb...	20c	No. 1 SMELTS, lb...	19c

EXPECTED SATURDAY
FILLETS OF SOLE—COD ROES
British Honduras Oranges—Last of season.
ASTA'S 202 CHARLOTTE ST. PHONE 953

Eggs Fresh Firsts **Dozen 23c**

GRAPEFRUIT— Aylmer No. 2 tin 19c
Canned Goods Special
1 Peas, 1 Corn, 1 Tomatoes, for 25c
FRESH PORK HOCKS— lb. 5c
BACON— Machine sliced ..... 2 lbs. 25c
FRESH PORK SHOULDERS—lb. 7c

Dairy Butter Fresh Made **lb. 20c**

WHITE BEANS— Hand picked ..... 5 lbs. 9c
OLIVES—Pimento and plain, nicely arranged in large. 19 oz. jar 21c
This is an outstanding bargain at this price.
FRESH PORK LIVER— lb. 7c
FRESH PORK BUTTS— For roasting, lb. 10c
SPRING LAMB— Choice legs 20c

BREAD Fresh Daily **Loaf 5c**

FRESH VEGETABLES
Ripe Tomatoes, lb. 20c
Hot House Tomatoes, lb. 30c
Fresh Spinach, lb. 12½c
Fresh Celery, bunch 10c
New Carrots, bunch 15c
Head Lettuce, extra large 12½c
Fresh Cauliflower, each 25c
Table Turnips, 3 for 10c
Large Hard Cabbage 5c
Spanish Onions, ...3 lbs. 25c
POT ROAST— Fancy beef, lb. 7c
PRIME RIBS— (Boneless). Fancy beef. lb. 15c
TENDER OVEN ROAST— Fancy beef, lb. 10c

Spare Ribs Fresh Cut **5 lbs 25c**

F. & G. MARKETS
WE DELIVER PROMPTLY — PHONE YOUR ORDER

"It's Confidence That Does It"
Read and Order
To have your Groceries, Meat, Fruit and Vegetables delivered Free to your home by our courteous boys.

STEAK PORTERHOUSE SIRLOIN ROUND **lb. 15c**

LEAN BEEF CUTTINGS .....5 lbs. 25c
HAMBURG STEAK .....3 lbs. 25c
SMOKED HAM. Half or whole, lb. 15c

Rhubarb, 2 bunches .19c
New Carrots, 2 bunches 25c
New Cabbages, lb. 12½c
New Beets, bunch ..10c
Imported Tomatoes, lb. 15c
Head Lettuce, .7c-8c-13c
Celery Hearts, 15c or 2 for 25c
Spinach, 2 lbs. 29c
Potatoes— 2 pecks 25c
Rolled Oats, 7 lbs. ..25c
Sair Dates, 4 lbs. ...25c
Prunes, large, 2 lbs. 25c
Seedless Raisins, 2 lbs. 27c
Mut Peel, lb. 25c
Granulated Sugar— 10 lbs. 47c
EGGS
Fresh Extras, doz. ..25c
Fresh Firsts, doz. ..23c

FISH
Fresh Fillets, lb. ...18c
Sliced Salmon, lb. ..19c
Smoked Fillets, lb. .15c
Smoked Finan Haddie, lb. 12½c
Smoked Kippers, pr. 12c
Lobster, 2 tins 25c
Dairy Butter— lb. 18c
ORANGES
Jappa, very sweet, doz. 39c
Seedless, doz. 31c-39c-49c
GRAPEFRUIT
Seedless .....4 for 25c
2 for 15c and 3 for 29c
Cooking Onions, 5 lbs. 10c
Raw Sugar, 5 lbs. ..25c
APPLES
Spys, No. 2, pk. ...25c
Bellflowers, pk. 25c
Snows, pk. 25c

Porter S. White Co.
'Phones 2960-2961 - 346 Charlotte

J. H. MOORE ELECTED PRESIDENT HAVELOCK HORTICULTURAL GROUP

Financial Statement Shows Balance of $56—20 Members Pay Fees.

PROGRAM LINED UP.

HAVELOCK, Jan. 19 (Examiner Correspondence).—J. H. Moore was elected President of the Havelock and Belmont Horticultural Society at the annual meeting held in the council chamber Monday evening.

In the absence of the president, R. W. Bonney, Mr. Moore occupied the chair. L. A. Gould, secretary-treasurer, read the financial statement for the year. This showed a credit balance of $56, with total receipts for the year of $183.47. The number of paid-up members was 88. Teh greater part of the money expended was used for premiums, work on the plots around the town hall, printing and stationery. T. P. Lancaster, M.P.P., was asked for a report from the board of directors.

Some Suggestions

Mr. Lancaster: "Our report must of necessity be very meagre, due to the late organization last Spring and our very limited knowledge of how things should be done.. We overstepped the bounds of prudence in giving premiums last season. We should arrange the amount expended on these so as to equal about two-thirds of the members' fees. Taking the handsome discounts into consideration this would bring the amount handed out in premiums equal to a retail dollar's worth. The balance could be used for local improvements. Take for instance the Memorial Gates at the entrance to the park. They are very bare looking. Evergreen plots on each side would require but little attention and would greatly enhance the general appearance. Then, again, look at the east and west entrances to the village on No. 7 Highway. They would be greatly improved by flowers or shrubs of some kind. I have taken the matter up with the department and they instructed their patrolman to prepare the soil and make it ready for any work we might see fit to do. There you have two concrete suggestions; also the new entrance to the town hall could be more attractive if something was planted along the railing. We must get away from the idea of getting out of the society the dollar we put into it. No doubt each year we should get close to that amount back in premiums; but we should devote more of our time to improving the village as a whole. There was a big improvement 'last year and we had many fine compliments paid us by tourists and visitors. We should be able to do even more this coming year."

Officers Elected

The following officers were elected:

Honorary President, T. P. Lancaster, M.P.P. President, J. H. Moore. 1st Vice-President, Mrs. T. P. Lancaster. 2nd Vice-President, Mrs. George Smith. Directors (two year term), Mrs. Kemp, Mrs. Reynolds, Mrs. Cook, Mrs. Hubel, Mrs. Bush; (one year term), Mrs. Johnston, R. J. Peoples, Mrs. Curtis, Miss Morrison, and Mrs. Bonney. Auditors, J. R. Bedford and Miss Morrison.

The following were appointed to make a drive for new members: Messrs. T. P. Lancaster, L. A. Gould, J. H. Moore; Mesdames. Bonney, Vansickle, Curtis, Wilson, Johnston, Hoffman; Misses Munro and Morrison.

Mr. Lancaster, together with the president and all the directorate will be a committee to assist the secretary in the distribution of premiums. Mr. Lancaster generously offered the use of an unused garage at the back of the Standard office.

J. H. Moore urged all the members to get at least one new member. Mr. and Mrs. J. H. Moore will be official delegates to the Ontario Horticultural Society convention to be held in the King Edward Hotel February 9 and 10. Incidentally Mr. Lancaster will be present and will be among the prominent speakers on the very extensive program.

At a meeting of the board immediately after the regular meeting, L. A. Gould was re-elected secretary-treasurer for the ensuing year.

Royal Baby Arrives

Here is an intimate picture of the Archduke Anton of Hapsburg with the archduchess and their infant son, Stefan, at Bucharest. She was the Princess Ileana, a sister of King Carol of Rumania, and daughter of Queen Marie.

Wife Preservers

Make your head save your heels in setting the table for a meal. Use a tray and pile things from the cupboard on it to carry them to the table. Save your steps in the same way when you place the foods on the table.

Your Health

By DR LOGAN CLENDENING

By LOGAN CLENDENING, M.D.

Nobody thinks nowadays that he is ever going to get smallpox. And this is justified, because in most cases if he does, it is a reflection on his intelligence.

But smallpox is still around, and we see a few cases of it every year. It is distinctly a disease of winter. Somebody gets it and begins to feel an aching in his bones, crowds in with some other people around a stove, or huddles with some old bums near a doorway where there is some heat. And the result is, inevitably, three or four cases.

In an unvaccinated community this would cause an epidemic. Every once in a while in a community where vaccination has been neglected such an epidemic occurs with disastrous results.

For instance, what occurred not so very long ago in one large city is typical of what might happen in any community which has not paid attention to vaccination. For many years, that city had been free of smallpox. This had created a feeling of security which had lulled people into a forgetfulness of the value of vaccination. A large part of the population at that time was opposed to vaccination.

Into this serene and apparently secure community a Pullman car conductor got off the train at the end of his run from Chicago. There had been a sporadic epidemic of smallpox in Chicago. The Pullman conductor came down with the disease and was treated at the municipal hospital. Two months later an attendant in the hospital died of smallpox. Then, with a negligence almost criminal, the authorities of the hospital dismissed all patients presenting no symptoms of the contagion, who could go home. "The disease," according to report, "spread like fire in dry grass, and within nine months there died in the city of smallpox 3,184 persons."

The lesson is perfectly plain. No one need fear smallpox now because it is preventable by vaccination, and vaccination should certainly be carried out on all persons at the age of at least two years. It should be repeated about every five to seven years—five or six times during the life of the individual.

Smallpox is one of the most contagious of all diseases, and it is virtually certain that anyone exposed, who has never had the disease or never been vaccinated, will take down with it.

In my own city a few years ago we had an epidemic of so-called black smallpox. The name comes from the fact that hemorrhages occur under the skin in the pocks. This is a fatal form. The news of this epidemic frightened the population, and for several weeks the doctors in our city did virtually nothing else except vaccinate people who had never been vaccinated previously. I was surprised to find how many people, 20, 30 and 40 years old had never been vaccinated.

EDITOR'S NOTE: Six pamphlets by Dr. Clendening can now be obtained by sending 10 cents in coin, for each, and a self-addressed envelope stamped with a three-cent stamp, to Dr. Logan Clendening, in care of this paper. The pamphlets are: "Indigestion and Constipation," "Reducing and Gaining," "Infant Feeding," "Instructions for the Treatment of Diabetes," "Feminine Hygiene" and "The Care of the Hair and Skin."

Happiness On Eve Of Tragedy

Here is Lieut. Christopher Mathewson, Jr., son of the famous baseball pitcher, with his bride, the former Miss Margaret E. Phillips, of Philadelphia, after their marriage in Shanghai, China, Christmas Eve. Two weeks later Mrs. Mathewson was killed and her young husband critically injured when the honeymoon aeroplane, piloted by Lieut. Mathewson, crashed on the outskirts of Shanghai. Young Mathewson is an aviation instructor for the Chinese Government.

the waves back into place with your middle and index fingers.

ANSWERS TO QUERIES

Weight

Boots: I think that a girl five feet three inches tall and 22 years of age should weight about 123 pounds.

Complexion

Dot: Full information on reducing a double chin, and on clearing the skin of blackheads, pimples and eye wrinkles is contained in my "Beauty Culture" booklet. This information is too long to print here.

Colors

Jean: I think that you will find shades of tan, brown, blue, gray, dark green, dark red and black especially becoming to you.

WOMEN'S GUILD

Omemee Ladies Elect Officers With Mrs. V. Jones President for 1933.

OMEMEE, Jan. 19 (Examiner Correspondence)—The first meeting for this year of the Women's Guild of Christ Church was held at the home of Mrs. D. Devell, King street on Thursday afternoon with a large number of members present.

The president, Mrs. V. Jones was in charge, the secretary Miss Cornwall gave a splendid report of the past year's work as also did the treasurer Miss M. Thorn.

The election of officers resulted as follows: president, Mrs. V. Jones; secretary, Miss C. Cornwall; treasurer, Miss M. Thorn.

Various suggestions and plans were given for the work during the coming year. It was decided to hold a bazaar the same as in former years and each member is to make talent money. A social hour was spent at the conclusion of the business when the hostess assisted by Miss I. Clemett served refreshments.

Astronomical telescopes are of two kinds, refracting and reflecting.

Roseneath

Mrs. D. Ryan, of King...on, who is in poor health is with her son, Dr. Sam Ryan.

Miss Evelyn Turner and Mildred Lapp have returned to Toronto to resume their duties as nursing in the Hospital for Incurables after a holiday at their respective homes here.

Mr. James Crozier, Lindsay has been visiting friends in this community and with his nephew, Mr. Frank Thompson.

Mr. Frank McGrath has returned to the village after a visit at his home in Peterborough.

Gerald and Carol Thompson of Hastings spent the past week with their grandmother, Mrs. R. Thompson.

Mr. Beech of Emmanuel College, Toronto, delivered an excellent sermon to a large congregation in the United Church on Sunday morning.

Mr. Albert Tucker motored from Belleville on Saturday night and spent the week-end with his wife and family and also his mother, Mrs. S. A. Tucker. He was accompanied by Mr. Rozer Parks.

Mr. Frank Macklin of Port Hope attended service here on Sunday morning and guest of Mr. and Mrs. Howard Macklin.

Mrs. Mary Brown, Mrs. Robert Mouncey, Mrs. George Mouncey and Mrs. Annie Lapp attended the Ladies' Aid Society at Mrs. R. Leans on Thursday afternoon.

Mrs. Sol. Leach returned to her home in Fenella after a visit with friends in the village and community.

The first meeting of the Seth Parker Club was held at the home of Mr. and Mrs. Davey on Sunday and proved quite successful with about thirty in attendance.

Born—On Monday, January 9th, to Mr. and Mrs. William Drope, Pembroke, a daughter (Jean Maureen).

Born—On Wednesday, January 11, to Mr. and Mrs. Clark Pacey, New Liskeard, a daughter.

Born — On Thursday, January 12th, to Mr. and Mrs. Stewart Atkinson, a daughter.

BE BEAUTIFUL

By GLADYS GLAD

When the short hair styles recently came into vogue this season, the charming Sylvia Sidney decided to have her hair bobbed. Sylvia had never had bobbed hair before, and one of the first things she noticed was the fact that her hair was much easier to treat when bobbed than it had been when long.

That nightly brushing that is so essential for beautiful hair, especially is much easier to administer when the hair is short than when it is long. And any female who wishes to have hair as luxiriant and glossy as Sylvia's simply must give her locks a good brushing every night. For brushing is an excellent conditioner for the hair. And it not only is stimulating to the scalp and good for the health and appearance of the hair, but it is a beneficial tonic and relaxer for the entire body as well.

Too many women today neglect their scalp health because they are fastidious about the appearance of their coiffure. They have the idea that brushing will ruin their waves, and as a consequence fail to give their tresses this necessary treatment. And they're all wrong, of course, for brushing, if properly done, does not have any detrimental effect on a wave at all. Indeed, since it distributes the natural oil evenly over the hair, it tends to keep the waves more smoothly in place.

The hair should never be brushed in downward direction. It should always be brushed with an upward and outward stroke. Both the hair and scalp catch and hold a great deal of dust and other substances between shampoos. And brushing upward will loosen these substances and carry them away from the scalp.

When brushing the hair, always begin at the hairline in front of the head, and brush with an upward and outward motion. Continue this around the entire head, paying particular attention to the back of the head. After having gone around the entire head, pick up the hair at the crown and brush it in the same manner, strand by strand, until the whole head has been gone over. And as the final step, comb your hair down smoothly and push

School Reports

S.S. No. 3, SEYMOUR

CAMPBELLFORD, Jan. 19 (By Examiner Staff Correspondent) — The following is the report of S.S. No. 3, Seymour (Connelly's). This report was delayed because of an epidemic during the months of November and December:

Sr. IV—Max Free 67, Bill Liberty 65, Alex Nocholas 64.

Jr. IV—Mary Mahoney 64, Margaret McCulloch 62, Max Nicholas 61, Reta Mahoney 52, Charles Mahoney (absent).

Sr. III—Ralph Rutherford 81, Alfred Dutton 77, Alex McCullach 77, Harry Wood 74, Frank Dunham 74, Reg. Outingdyke 69, Duffy Jones 66, Jerry Keller 65, Lawrence Craighead 63.

Jr. III—Wilbert Wood 67, Bruce Nicholas 67.

II — Malcolm McCulloch, Alice Outterson, Eric McCulloch, Francis Mahoney, Donald Clark, Wilbert West.

I—Ila Wood, Ruth Nicholas.

Sr. Pr.—Dorothy West, Ronald Stanbury.

Jr. Pr.—Enid McCulloch, Carl ree, Peter Wilmink.

A. Everett Maycock—teacher.

S.S. No. 3 ALNWICK

Sr. V—Cloyse Varcoe 82.

Jr. V—Milford Macklin 65.

Sr. IV—Leona McCracken 74, Ray McCracken 67, Allan Norris 64, Eunice Webb 62.

Sr. III—Audrey McCracken 82, Clarence Parker 82, Theresia Schrock 25.

Sr. II—Arthur Butcher 71, Neville McCracken 65, Elsie Parker 53, Joseph Schrock 38.

Sr. I — Valeda McCracken 87, Frank Schrock 75.

Pr.—Lloyd Parker 89, Elmer McCracken 83, Ila McCracken 82, Phyllis Parker 72, Murray Thackeray 52, Keitha Brown 20.

F. E. Buck—teacher.

ST. ANNE'S SCHOOL, ENNISMORE

Names in order of merit.

75 per cent and over, honors.

60 per cent and over, pass.

Below 60 per cent, failed.

Sr. IV—Regena Shannon 83, Irene Slavinsky 81, Margaret Shannon 73, Willie Flood 65, Mary O'Donoghue 65, Nellie Murphy 64, Andrew Cadigan 62, Helen Cadigan 60, Bernadette Morrissey 48, Elmer Cavanagh 46, Marie Cadigan 44.

Jr. IV—Jerry Sheedy 68, Patricia Cadigan 55, Joseph Crough 53, Claire Cavanagh 48, Peter O'Donoghue 48, Harold Flood 42.

Jr. III—Eddy Slavinsky 73, Gerald O'Donoghue 70, Tom Flood 69, Willie Sheedy 52.

II—Patricia Twomey 86, Margaret Anne Cadigan 67, Paddy Morrissey 58.

I—Stella Slavinsky, Joseph Cadigan, Jack Flood.

Primer—Catharine Sheedy, Bobby Cadgian, George Collins.

Prize for spelling—Eddy Slavinsky.

Marie Sullivan—teacher.

Havelock O.E.S. Officers Installed

HAVELOCK, Jan. 19 (Examiner Correspondence)—The officers were installed in Prosperity Chapter No. 63 on Thursday evening, January 12th, 1933 in a very capable manner by P.D.D.G.M. Sister Elida Rigby assisted by Sister Carley P.M. of Success Chapter No. 30, Ottawa and Sister Crawford P.M. of Ideal Chapter No. 61 Smith Falls.

The following were installed:

W.M., Sister Bertha Tripp.

W.P., Brother Hugh Brown.

Assoc.M., Sister Bertha Breckenridge.

Assoc.P., Brother Frank Breckenridge.

Cond., Sister Hazel Hubel.

Assoc. Cond., Sister Frances Crowe.

Sec., Sister Luella Hubbel.

Treas., Sister Eliza Wright.

Chap., Sister Jennie O'Hara.

Marshall, Sister Jean Green.

Musician, Sister Ella Sabine.

Adah., Sister Ester Brown.

Ruth., Sister Hilda Thompson.

Esther, Sister Margaret Sexsmith.

Martha., Sister Grace Pack.

Electa., Sister Margaret Anderson.

Warder., Sister Lettie Buchanan.

Sentinel., Brother S. O'Hara.

After the meeting a delicious banquet was enjoyed, also toasts to the good of the order.

Norwood

Mrs. J. Roxburgh of St. Andrew's Presbyterian Church, Norwood was a delegate to the Missionary Convention held in St. Paul's Church, Peterborough on Wednesday.

Mr. George Wigmore is spending a couple of weeks with friends in Peterborough.

Mrs. E. P. Cuffe was hostess on Tuesday afternoon to a number of friends of Miss Mary Rork of Toronto, formerly of Norwood.

The many friends of Mrs. W. H. Tucker will be sorry to learn she has been very ill.

Mrs. Harry Pearce is spending this week in Toronto with her daughter and son Winnifred and Harry Pearce.

Mr. and Mrs. Ira Cummings are confined to their home through illness.

Born—To Dr. and Mrs. H. G. Carleton on January 15th, a son.

Born—To Mr. and Mrs. J. Mullins on January 17th, a son.

Lifford Line

Mr. J. K. Kellough of Port Hope was a business visitor here on Friday.

Mrs. Robt. Bell of Burketon spent a few days with her sister, Miss E. Lethangue recently.

Mr. and Mrs. H. D. Bigelow of Bethany were Sunday guests of Lifford friends.

Mr. and Mrs. Wilbur Gaipor of Bellyduff visited Mr. and Mrs. Wm. Lethangue on Monday.

Mr. Harold Windrim of Omemee was a business visitor at Lifford on Monday.

An exceptionally large crowd of men attended the sale of the farm property of James Neals here on Monday afternoon. Heber Preston, Eighth Line was the purchaser of the farm as well as considerable stock and some implements. Mr. and Mrs. Percy Preston and small daughter will take up residence on this property in the near future, while Mr. and Mrs. Neals will move to their new home in the suburbs of Peterborough

Mr. Edward Weatherilt of Ops visited his brother-in-law, Mr. Archie Wilson recently.

Mrs. F. Revoy, Peterborough spent Monday at the home of her parents, Mr. and Mrs. James Neals.

Marmora

Miss Audrey Mantle of Trenton is the guest of Mr. and Mrs. S. B. Wright for a few days.

A dance was held on Tuesday evening at the home of Mr. and Mrs. E. Hewitt.

Rev. and Mrs. A. B. Caldwell spent Tuesday in Belleville.

Right Rev. John Lyons, D.D., Bishop of Ontario, who spent Sunday and Monday in Marmora attended Marmora A.F. and A.M. 222 on Monday evening. The bishop who is the Grand Lodge chaplain gave a very inspiring address to the brethren following the exemplification of the second degree.

The members of St. Paul's A.Y.P.A. are purposing to put on a play before Easter.

Canon G. E. Simmons was the guest of Mr. and Mrs. G. Airhart on Sunday.

The 7 uses for FRY'S

- Hot Cocoa Drink
- Children's Drink
- Cakes and Puddings
- Cake Icing
- Chocolate Fudge
- Iced Cocoa Drink
- Chocolate Sauce

Healthy and Happy with FRY'S Cocoa

Give your breadwinner a lunch kit treat tomorrow—a vacuum bottle of piping hot Fry's Cocoa. Men like Fry's for lunch because of its pleasing, chocolaty flavour, and also because it is a sustaining food. Unlike some other drinks which change in taste when kept in a bottle even for a short while, cocoa has the same enticing flavour when he drinks it at noon as when you made it in your kitchen.

The nourishing food value of Fry's Cocoa provides quick warmth and strength in wintertime.

To Make One Cup of Cocoa with Fry's

Mix one half to a teaspoonful of Fry's Cocoa with sugar to taste. Add three teaspoonfuls of cold milk and mix into a smooth paste. Pour on boiling water or water and milk brought to the boil. Stir briskly while pouring.

To Make "Hot Chocolate" with Fry's

Take one heaped teaspoonful of Fry's Cocoa with an equal quantity of sugar to each cup. Mix into a paste with 3 teaspoonfuls of milk. Pour on hot milk stirring all the time. Put mixture thus obtained into a pan and bring to boiling point.

FRY'S COCOA

Other FRY Products:—Fry's Premium Chocolate (unsweetened) and Fry's Chocolate Syrup

Send for free Recipe Book to J. S. Fry & Sons (Canada) Limited, Montreal, Que. 229

Costs less to use

because it goes further

BUY Old Dutch Cleanser. Get your money's worth. Its flaky, flat-shaped particles cover more surface. That's why every package of Old Dutch gives you more square yards of cleaning than anything else. Cleans quicker. Doesn't scratch. Doesn't clog drains. Is kind to your hands. For all cleaning from porcelain, enamel, tile, to kitchen utensils, floors, etc., it's the only cleanser you need.

MADE IN CANADA

Doesn't Scratch

This is the Old Dutch Rubber Cleaning Sponge

Convenient and practical. A little Old Dutch and this sponge do a quick, thorough cleaning job. An attractive bathroom accessory. Send for it today. Mail 10c and the windmill panel from an Old Dutch label for each sponge.

CUDAHY SOAP WORKS, Dept. 44
64 Macaulay Avenue, Toronto, Ont.

Name
Address
City Province

BOVRIL Is Fluid Beef

Bovril is concentrated beef. It is beef condensed to a fluid, retaining the natural flavours, extractives, albumen and fibrine all present in their most refined and digestible form.

Build up your strength with BOVRIL Concentrated Beef Goodness

THERMOGENE for INFLUENZA AND ALL CHILL-CAUSED ILLS

When influenza is about, take no risks. The slightest chill makes one susceptible to a severe attack. Nip every cold in the bud—apply Thermogene to the affected part at once. Its comforting, penetrating warmth quickly overcomes congestion, eases pain and soreness, and increases the germ-killing power of the blood. Buy a box of Thermogene to-day—it is the most effective defence against influenza—simply

"put it where the pain is!"

NEIGHBORLY NOTES

Please Phone Items to 1600 or 1601

Members of the Sergeants Mess of the Peterborough Rangers' Regiment and their friends spent an enjoyable social evening at the Armouries on Tuesday night; the occasion being a whist drive and dance. Twelve tables were in play for cards and sixteen hands were played. Prizes were won by the following: Ladies—Mrs. Fred Griffin; Mrs. G. Packenham; Gentlemen—Mr. L. H. Marriott; R.S.M. S. Calladine. Booby prize—Sergeant E. Brown. Consolation prizes—Mr. C. O'Toole; Sergeant P. King. Draw prize—Mrs. T. Griffin, Jr.) Dance Spot Prize—Mrs. McLarnon. Sergeant Sam Lowe entertained with his usual fancy step dancing and drew loud applause, while Sergeant and Mrs. W. McLarnon gave an exhibition of the latest English Valeta Waltz, which was well received. A substantial lunch was served at about ten o'clock, the remainder of the evening being spent in dancing. Music was provided by the following musicians: Messrs. T. Griffin, Sr., accordeon; F. Griffin, piano accordeon; E. McLarnon, piano; C. Rusaw, violin.

* * *

At the fifth annual meeting of the Peterborough Presbyterial, Woman's Missionary Society of the United Church, held this week at George Street United Church, the following officers, delegates and visitors registered:

Isabel McIntosh, W.M.S. Travelling Secretary, Montreal; Mrs. A. I. Brown, Mrs. B. L. Barns, Mrs. E. J. Wagar, Mrs. William Stevens, Mrs. James A. Spencer, Mrs. M. A. Morrison, Mrs. Hugh Robb, Mrs. F. J. Burgess, Mrs. A. E. Metcalfe, Mrs. W. W. Leonard, Mrs. J. A. Sargent, Mrs. F. E. Stevens, Mrs. A. Porteous, Miss F. Dixon, Mrs. S. H. Moyer, Miss M. Donaldson, Miss C. Wagar, Mrs. William Watt. Fairmount.—Mrs. R. C. Hanbidge. Hastings.—Miss M. Scriver, Miss H. Collins. Warsaw —Mrs. C. Cooper, Mrs. E. McDonald, Mrs. George Taylor, Mrs. Uriah Payne, Mrs. Arthur Payne, Miss C. Dewart. Bethany.—Mrs. Jackson. Springville—Mrs. M. H. Johnston, Miss E. Johnson, Miss A. Brown, Mrs. O. Murray. Keene.—Mrs. H. McIntyre, Rev. J. V. and Mrs. McNeely, Mrs. G. S. Taylor. Indian River.—Mrs. W. Forsythe, Norwood.—Miss B. Tucker, Miss E. McConnell, Mrs. J. G. Keefer, Miss R. Squire, Mrs. G. A. Brethen. Mrs. William Spence. Stewart Hall.—Mrs. George Hanbidge, Mrs. W. Dawson. Millbrook.—Rev. and Mrs. W. W. Jones, Mrs. J. H. George. Mrs. J. McKnight, Miss E. Hetherington. Lakefield.—Miss W. R. Archer. Mrs. G. Spence, Mrs. D. Charlton, Mrs. J. A. Porter, Mrs. W. W. Yale, Mrs. W. J. Charlton, Mrs. J. A. Porter, Mrs. H. Wagar. Havelock.—Miss M. Williams, Mrs. R. Williams, Mrs. E. Williams, Mrs. A. Russell. Mrs. M. E. Wilson, Mrs. S. A. Kemp, Miss M. Sceney, Mrs. R. Bonney. Westwood.—Mrs. James Sargent, Mrs. C. Brackenridge, Mrs. E. W. Sargent, Miss J. Davidson. Lindsay.—Miss E. Dunoon. Peterborough.—(Knox) Miss H. Huffman, Miss K. McDonald, Mrs. H. Clegg, Mrs. H. Williamson, Mrs. J. H. Anderson, Mrs. E. Mesley, Mrs. R. E. Knox. (George Street).—Mrs. A. V. Lillow, Mrs. E. W. Coon, Mrs. S. V. Rowe, Mrs. S. A. Oke, Mrs. F. J. Redpath, Mrs. Hagerman, Mrs. W. J. Routly, Mrs. J. C. Wood, Mrs. Cunningham, Mrs. Mather, Miss E. L. Might, Mrs. R. Bamforth, Mrs. E. Hales, Mrs. B. W. Manning, Mrs. R. Staples, Mrs. F. E. Latimer, Mrs. W. McMillan, Mrs. R. Batten, Mrs. J. W. Sayers, Mrs. C. E. Wiley, Mrs. B. Frederick, Mrs. W. Hatherley, Mrs. J. E. Elcombe, Mrs. P. E. Rutherford, Mrs. G. C. Staples, Mrs. A. F. Hagerman, Mrs. H. M. Dulmage, Mrs. S. Wildman, Mrs. C. E. Smith, Mrs. J. E. Middleton. Mrs. M. McIntyre, Mrs. Carruthers, Mrs. E. E. Harvey, Miss S. Bennett, Mrs. E. A. Stinson, Mrs. G. Gray, Mrs. C. Elliott, Mrs. D. R. Howat, Mrs. E. Lowes, Mrs. R. Reynolds, Miss L. Brownscombe, Mrs. E. Stevens, Mrs. J. W. Kelly, Mrs. A. M. Weldon, Mrs. H. F. Foote, Mrs. E. Burch, Mrs. E. G. Wellwood. (St. James)—Mrs. R. B. English, Mrs. A. H. Davis, Mrs. Woodley, Mrs. Sollitt, Mrs. Rose, Mrs. Rowe, Mrs. E. Beavis, Miss J. Rose, Miss D. Drysdale, Mrs. E. Benson, Mrs. A. E. Moorhouse, Mrs. M. Buckler. (Mark Street).—Mrs. D. White, Mrs. E. Wand, Mrs. J. E. Moore, Mrs. H. Cooper, Mrs. G. Easson, Mrs. A. R. Scriver, Mrs. C. D. Daniel, Mrs. F. W. K. Harris, Mrs. H. Alton. (St. Andrew's).—Miss E. Ferguson, Mrs. W. Zeihr, Mrs. D. F. Drummond, Mrs. W. F. Nelson Mrs. G. Harstone, Mrs. R. G. Allan, Mrs. C. M. Scott, Mrs. W. Henry, Mrs. B. Stacey, Miss E. Scott, Mrs. J. R. McKone, Mrs. M. J. Kerr, Mrs. A. Elliott, Mrs. H. R. H. Kenner, Miss A. M. Lancaster. (Trinity).—Mrs. Thomas Barrie, Miss E. Thomlinson, Miss M. Brown, Mrs. N. Andrews, Mrs. H. Seabrook, Mrs. A. Preston, Mrs. A. Stanley, Mrs. W. T. Edmondson, Mrs. W. C. Switzer, Mrs. H. Queen, Mrs. A. B. Cunningham, Mrs. S. D. Carver, Mrs. C. E. Horton, Mrs. A. F. Stenson. Mrs. A. B. Gates, Mrs. M. A. Gates; also Mrs. E. E. Lord, Mrs. J. F. Morrison, Mrs. Miller, Mrs. W. K. Payne, Mrs. A. Fife, Mrs. A. Gillespie, Mrs. W. Northcott, Mrs. F. W. Davis, Miss M. Milburn, Mrs. W. J. Copp, Mrs. A. C. Gray.

* * *

Miss Della Deannard of Stewart street, has a birthday to-day.

* * *

The many friends of Miss Frances Coursey of Crescent street, will be pleased to know that she is progressing favorably after her operation for appendicitis in St. Joseph's Hospital.

* * *

Under auspices of the King's Daughters, a very successful community bridge party was held yesterday afternoon ,with tea served at the home of Mrs. A. H. Stratton, Park street. Thirty tables of cards were played at the home of Mrs. R. R. Hall, Mrs. F. L. Roy, Mrs. J. H. Vernor, Mrs. A. L. Killaly, Mrs. V. Eastwood, junior, Mrs. G. H. Thompson and Miss Florence Gladman. Prizes were given by each hostess. Guests at the tea hour were received by Mrs. Stratton and the president of the society, Mrs. V. Eastwood, junior. Mrs. G. H. Thompson was in charge of the tea room where the table was very attractively arranged with a cloth of pale yellow damask, a centerpiece of spring flowers and green candles in silver holders. Tea was poured by Mrs. A. W. Spence and Miss Margaret English. Mrs. F. L. Roy acted as treasurer. Mrs. Gerald Wood was in charge of the drawing for a cake, which was won by Mrs. J. W. Gravestock.

* * *

To-day, Mr. and Mrs. R. J. McWilliams of 570 Bolivar street, celebrate quietly the forty-seventh anniversary of their wedding day.

* * *

Mrs. E. F. Sanderson has returned from Toronto, where she visited her sister, Mrs. R. L. Sargent.

* * *

A coincidence which attended the accidents on slippery pavements this morning was the fact that two employees, Mrs. Weaver of the American Hotel and Mrs. Millburn of the White House, both slipped on the icy streets and sustained injuries.

* * *

The handsome club rooms of the Kawartha Golf and Country Club were a pleasant rendezvous last evening for the lady members and their friends, at a bridge party held in the lounge and solarium, where the lovely new furnishings are in place and where a cosy fire added to the comfort of the players, lighted in the large open fireplace. The guests were received by Mrs. F. M. Somerville, Mrs. W. Rogers, Mrs. E. Rigby and Miss A. Spenceley, The arangements for a dainty lunch lunch were in charge of Miss Mary Louise White. Prizes for bridge were won by Mrs. C. H. Cheverill, Miss Mary Morton, Mrs. M. Comstock and Mrs. W. A. Jackson. Those present included: Mesdames W. A. Jackson, M. Comstock, Cheverill, Fanjoy, H .B. Hanna, W. E. Prest, M. Starr, W. Archibald R. Pogue, W. Regan, A. E. Gray, J. E. R. Munro, P. J. Fuller, C. Hagerman, N. E. Crowe, N. Pogue, R. M. Hanscom, Spicer, H. Wilson, F. C. Neal, M. C. Metherel N. G. Hall, W. Jeffries, B. Pitchford, W. A. Andrews, S. M. Finnie, H. Foster, R. McIntyre, W. Hayes, F. Miller, Cameron, W. A. Burrell, L. Lipsett, R. C. Flitton, Cotton, C. E. Wiley, F. Johnston, W. F. McElroy, Harkness, N. Killingbeck, F. L. Robinson, H. Borland, D. J. Jones. V. S. Rutherford, T. Pitchford, Zeihr, Howe, Pogue, W. Ashbury, H. A. Cranfield, A. R. Jones, W. Leonard, D. V. Canning, R. Arnott, Simpson, E. T. Carr, J. W. Brightman, H. C. Beatty B. D. McLean, T. Miller, J. R. Marshall, Martyn, H. C. Sherwood, Ketcheson, F. Holmes, E. Foley, B. L. Barns, W. A. Greenslade, W. T. Ferguson, L. G. Reardon, A. D. Smith, D. W. Clark, C. W. Canfield, Beal, W. Comstock, Hewett, D. F. Drummond, B. G. Robinson, J. A. LeBlanc, A. Davis, N. Moore, the Misses Mary Morton, Helen Anderson, M. Johnston, A. Gagne, G. Giles, Helen Dawson, H. Dobbin, Blanche Abbott, Olive Rightmeyer, Leith Johnson Hazel Jackson, M. Rehill, Isabel Archibald, Margaret Lacheur, Floris McBride, E. M. Leeson, G. Lucas, M. Edwards, Freda Kelcher, I. Giles, A. Heideman, Phyllis Coleman, N. Ferguson, D. James, S. N. Hood, Leah Dunford, Freda Allison, Myra Hickey Ann Simpson, Margaret Carroll, Ruth Chambers, Jessie Maconomy, Marguerite Wooll, Irene Herridge, Betty Runnett, Helen Lipsett, E. Leahy, G. Sargent, Marjorie Cox, C. Downes, Winnifred Davis, Corran, Marie Armstrong, Mary Wallace, Conner, Mary Greer, Irene Robinson, Della Deannard, Porteous, M. Read, Hazel Davison, Ethel Cooper, M. E. Amys, Gwen Dobbin, Phylis Hood, Isabel Connally Miss Stewart, A. Beal, G. Harvey, A. Davidson, Helen Tremain, M. Conner, Helen Carson, Walsh, B. Matchett G. Adams, J. Young.

* * *

Mr. and Mrs. Mordecai Blewett of the 2nd line of Smith township celebrated on Tuesday the sixty-first anniversary of their wedding day. The immediate members of their family were present for a quiet home gathering. Both Mr. and Mrs. Blewett are in good health. They were married on January 17th, 1872 and have lived all of their lives in Smith township and the district. Both are natives of Smith. Mrs. Blewett was formerly Miss Mary Rosborough, daughter of pioneer residents of the township. Mr. Blewett will be eighty-five years old on April 4th next and his wife will be seventy-nine on June 3rd. There are three children: Mrs. Sidney Middleton of 653 George street north, Mrs. George Hendren of North Monaghan and Mr. Stanley Blewett of Smith township. There are also eight grandchildren and two great grandchildren.

* * *

Miss Grace Hume of Napanee is the guest of Miss Evelyn Miller, Rubidge street.

* * *

Birthdays of the week included those of Mr. T. E. Pratt of the J. E. A. Fitzgerald Coal Company; Mr. Claud H. Rogers; Mrs. Ada Craig of Rogers street; Mrs. Agnes Hall, Water street; Mrs. L. Shearer, Boliver street and Mr. George Frost of Otonabee, who celebrated on Tuesday the eighty-third anniversary of his birth.

* * *

The young women from the city and district who are attending the January short course in Home Economics being held in the South Central School under auspices of the Ontario Department of Agriculture, were entertained very pleasantly at afternoon tea in the spacious showrooms of the A. Comstock and Sons establishment on George street. In line with their tuition in home furnishings and interior decoration, the young ladies make annual visits to such establishments and the splendid array of handsome hangings and furnishings at Comstock's afforded them a fine opportunity to study color effects this season. After their inspection, they were guests of the firm at tea, served from a table arranged very prettily with a lace cloth, a centerpiece of spring flowers and yellow candles in silver holders. Miss Mary Comstock, Miss Gertrude Comstock and Miss Grace Comstock were in charge of arrangements.

FASHION SERVICE

As well as for normal figures, this model is delightful for more matronly ones.

It is the wrap-over type of dress that lends such elegant height to the wearer.

For all its simplicity, it has a great deal of chic and charm.

The diagonal bodice is especially slenderizing. The sleeves are close-fitting with a little puff above the snug cuff effect. It will add length to arms possibly plump enough to benefit by it.

Black woolen, so exceedingly smart with a touch of white pique, made the original. The belt was black suede.

Style No. 3265 is designed for sizes 16, 18 years, 36, 38, 40, 42 and 44 inches bust.

Size 36 requires 2⅝ yards 54-inch with ⅝ yard 27-inch contrasting.

The Examiner:
Please order for me—
Pattern Number .....
Size .....
My Name .....
Address .....
.....
I enclose 15c in payment.
Allow five days for return.

Just Between Us Women

A daily chat with Examiner neighbors conducted by Anne Wilcox

There are certain things which can be done without cost for the comfort of an invalid or aged person, which so smooth the wrinkles away from life that they react to the actual good health of the one cared for.

* * * * * * *

It will be found that everything mentioned is a trifle in itself. These same things mount to the size of large ones if one cannot change them and has to endure or add to the work of others by asking to have them altered.

* * * * * * *

One trifle is in shutting bureau drawers so that there is no little line of opening through which contents of the drawers are visible. How one can be bothered by such a trifle!

* * * * * * *

Instead of the decorative front of the bureau being presented to view a gaping front devoid of beauty stares one in the face.

* * * * * * *

Another trifle is in the noiseless shutting of doors, especially those into the room of the invalid or aged person. Sudden sounds are distressing, yet there are many invalids who have to endure them silent or be called querulous.

* * * * * * *

If an invalid once gets catalogued as impatient or exacting, such characterizing clings. One must learn to close doors silently and it can be done, if not absolutely silent, with a minimum of sound. A little practice will prove this.

* * * * * * *

Turn a knob as far as it will go before opening or shutting the door. Hold the knob firmly. Close or open the door before releasing the grip and then do it slowly.

* * * * * * *

In a short time this can be done almost as quickly as carelessly opening and closing the door with noisy results.

* * * * * * *

Oil hinges which squeak—and by the way, rub the edges of drawers with soap when they stick or squeak.

* * * * * * *

To have to remind a person leaving a room to please close the door bothers the one making the request almost as much as the one asked to do it.

* * * * * * *

Whatever disturbing sights or sounds can be avoided in a sick room, then, should be eliminated both for the comfort of the invalid and the one who is looking after her.

Married 61 Years On January 17

Mr. and Mrs. Mordecai Blewett, of Smith Township, quietly celebrated the 61st anniversary of their wedding, on Tuesday. They were married on January 17, 1872, at Gilmour Memorial Baptist Church parsonage, by Rev. Mr. Doyle, and have lived practically all their lives in Smith Township.

Cow's Freedom at Stake

LANSING, Mich., January 19 (C.P.). — Up in Grand Marais, Mich., they're going to hold the November election over again.

As Attorney-General Patrick H. O'Brien understands it, there is no dispute about the election of Mr. Roosevelt, but a projosal to bar cows from the streets is causing all kinds of trouble.

The proposal carried at the election, but opponents contend visitors were permitted to vote.

Streamline Lingerie Latest Paris Vogue

(By Adelaide Kerr.)

PARIS, January 19 (C.P.). — Streamline simplicity is the rule for new lingerie this season in marked contrast to the lacy elaboration in vogue last year.

Night dresses, chemises, and slips are cut on the bias to cling close to the figure without a distracting wrinkle and elaborate lace inserts are giving way to tiny lace edgings and fine embroidery. Valenciennes and fantasy laces dyed to match the fabrics which they trim are more in favor than th eheavy ecru laces formerly used.

"Little girl styles" have laid their mark on the newest night dresses. Short cap sleeves, higher necklines, and even "button up the back" models suggestive of pinafores are shown by the smartest designers. Soft pink or peach rema in the favorite colors, although white and soft blue are also used.

When Your Cough Hangs On, Mix This at Home

Saves $2. So Easy! No Cooking!

The best cough remedy that money could buy can easily be mixed at home. It costs very little, yet it's the most reliable, quick-acting medicine you ever used. The way it takes hold of stubborn coughs, giving immediate relief, is astonishing.

Any druggist can supply you with 2½ ounces of Pinex. Pour this into a 16 oz. bottle, and add granulated sugar syrup to make 16 ounces. To make syrup, use 2 cups of sugar and one cup of water, and stir a few moments until dissolved. No cooking needed. It's no trouble at all, and saves two-thirds of the money a family usually spends on cough medicine. Keeps perfectly and tastes fine.

It is surprising how quickly this loosens the germ-laden phlegm, soothes and heals the inflamed membranes, clears the air passages, and thus ends a severe cough in a hurry.

Pinex is a compound of Norway Pine, in concentrated form, the most reliable healing agent for severe coughs. It is guaranteed to give prompt relief or money refunded.

MINSTREL SHOW AT ALL SAINTS' WELL RECEIVED

Watercraft Minstrels Make First Appearance in All Saints' Hall.

GOOD ENTERTAINMENT.

Before a very appreciative audience the 1933 edition of the Canadian Watercraft Minstrles had its premiere for the season in All Saints' Parish Hall last evening under the auspices of the A.Y.P.A. Its tuneful mirth, gags, songs and music presented good entertainment to the audience and bore testimony to the skilled talent of the troupe and to the splendid directorship and showmanship of Delbert Lucas and Homer Lundy.

Opening in the first act in a broadcasting studio, the announcer, Delbert Lucas, gave Canadian Watercraft boats smart publicity in true radio announcer fashion. Then, as interlocutor, he introduced the end men and the show was off in wave after wave of funny "gags" shindigs and songs. "California, Here I Come," sung in zippy style was the opening chorus. Homer Lundy, clever end man, then took the boards with "I'm Nobody's Sweetheart Now" and Miss Beatrice Gash sang in a sweet voice, "Dawn of To-morrow". Jack Smith sang "There's Oceans of Love by the Beautiful Sea". Then Byron Smith almost stopped the show with his performance of a colored reverend preaching a sermon. The entire ensemble swept into two rollicking songs, "Shine on Your Shoes," and "Louisiana Hay Ride". Little Peggy Leonard then sang "Daddy Dear" and gained much applause. There was no depression in the manner in which Ray Leonard sang "On the Sunny Side of the Street," which was followed with the minstrel finale of "The All Canadian Girl."

During the intermission, Ray Leonard and Homer Lundy came "out front" and did some laugh-raising magician tricks. The Peterborough Liftlock Mountaineers, a five-piece band that has broadcasted over C.F.C.A. then entertained with some feet chasing old and new-time numbers, having as their theme song, "In the Good Old Summer Time". Mel Leal is the Mountaineers' director and the band ran through "Goofus", "Arkansas Traveller", "Dream of Love", "Irish Washerwoman", "Home" and "Over the Waves". Dorothy Cottingham, juvenile violinist, played several solos with fine technique.

The funny men then returned with the laugh-provoking farce, entitled the "Coon Rehearsal" the principals being, Delbert Lucas as the playwright, Ray Leonard as the coon and Byers Smith as the awesome ghost. The show closed with "Our Home Song" as the grand finale.

The end men were: Homer Lundy, Ray Leonard, Byers Smith and Jack Smith. Ladies of the chorus: Misses Beatric Gash, Helen Lucas, Hazel Barry, Wilma Hall, Sybil Hall, Bernice Leonard, Louise Thompson and Eva Stevens; boys of the chorus, Reg McGraw, Cy Thompson, Hank Clancy, and Earl Gilman.

Tom Taylor was piano accompanist throughout the whole program and his smart work did much to make the show the success it was. Adding to the musical part of the entertainment were Harold Kane who played two fine numbers on his Hawaiian guitar and Charles Evans, the wandering minstrel, who song in splendid voice, "St. Louis Blues" and "Singing in the Rain."

Wooler

Mr. and Mrs. L. E. Dorland and children and Miss Pattridge, of Warkworth, teacher at Halland school, spent Wednesday with Mr. and Mrs. C. R. Terrill, Mrs. Dorland's parents.

The Willing Workers' class held their annual business meeting on Tuesday night and elected officers for 1933: Teacher, Mrs. S. L. Terrill; assistant teacher, Mrs. E. McConnell; president, Mrs. J. Goodfellow; vice-president, Mrs. Putnam; secretary, Mrs. Vansicklin; treasurer, Mrs. H. Wessels; sick committee, Mrs. Bryant, Mrs. Curry and Miss Mabel Rogers.

Mr. and Mrs. L. H. Rome and Mr. and Mrs. J. J. McColl spent Sunday with Mr. and Mrs. Bert Vansicklin.

Miss Alida Lapp returned to Ottawa after spending a few weeks with her sister, Mrs. W. W. McColl.

PERMANENTS TO SUIT YOUR TYPE . . . . .

YOU should have a Permanent that is suited to your type. Perhaps close waves would look best or perhaps yours is the type to whom a wide deep wave is most becoming. Let us study your needs and give you the right Permanent.

Shampoos 50c
Marcelling 50c
Fingerwaving 50c
Permanents 5.00

Personality Haircutting

MADAME MERRIAM

For Appointments 1182

CONTRACT BRIDGE

WRITTEN FOR CENTRAL PRESS

By E. V. SHEPARD

THE OPENING TWO-BID.

In both one-over-one and the more modern suit-over-suit procedure, an opening bid of two of a suit (but not 2-No Trumps) is a demand that partner respond, regardless of the fact that he has a complete bust. You know that your partner will respond to an opening bid of one if he holds as good as two Kings, or even a K and a Q, bidding no-trump, and allowing you to play the hand at that make, or at two of some suit. To force partner's response when he may be void of honors means that you should be very strong—several tricks stronger for an opening two bid than for an opening one bid.

The more biddable suits you hold the fewer certain tricks your hand needs to force partner, because the greater chances you have of finding him able to support you, at least with considerable trump length in one of your biddable suits. If you set too high standards you lose game opportunities. If you set too low standards for your two bids you go down too frequently. The rules given here are what my experience and caloulations have found most satisfactory.

A single biddable suit requires a hand reasonably certain to win within one trick of game. Two biddable suits require ability (to win within two tricks of game. Three biddable suits require five quick tricks and seven playing tricks.

You miss the point of opening two bids if you think that a certain number of quick tricks are needed always. Both single suiters and two-suiters may not need more than one or two quick tricks. The number of probable tricks is the vital factor, as you will note in some of the hands that follow.

The first hand shown is not strong enough for an opening bid of more than one. The second hand should be opened with a bid of four, as the hand has little defensive strength, it cannot be played at any other make, and you want to shut out adverse bidding.

♠ A K Q J 7 4	♠ 9 5
♥ A 10 6 3	♥ 6
♦ A K Q J 8 6 3 2	♦ 9 5
♣ 6 3	♣ 6

When you have more than one biddable suit first bid the longest suit. If the suits are of equal lengths bid them in order of rank, the highest suit first.

In each case bid two on the following hands:

♠ 8	♣ A Q 9
♥ A K Q 7 5 3	♦ K Q J
♠ K Q	♣ K J
♥ A Q	♦ A K Q J 8 6 2
♠ Q J 10 9 8 5 2	♣ None
♥ K Q J 10 7 4	♦ None
♠ K Q J 10 7	♣ None
♥ A J 10 9 6 2	♦ A 3
♠ A K J 6 4	♣ A K 6
♥ A Q J 7 4	♦ None
♠ A K 10 9	♣ 6
♥ A K J 5	♦ K Q J 8
♠ None	♣ A K 4 2
♥ A K Q 8 2	♦ A K 7 4

Sometimes strategy must be considered, with the effect upon opponents of an opening bid of two. For such reasons the next hand may be bid 2-Diamonds, rather than because you expect to go game on it.

Hearts—None.
Spades.—3.
Clubs.—A, J, 10, 7, 5, 2.
Diamonds.—A, J, 10, 6, 4, 3.

INTERESTING TALK GIVEN AT OMEMEE

Lecture On Economics Given By Mr. Scott In U.F.O. Hall.

OMEMEE, Jan. 19 (Examiner Correspondence).—A real treat was enjoyed by about 30 persons who were present in U.F.O. hall, Omemee, on Monday evening to hear Mr. Scott, who was the first lecturer in a course of Economics continuing this week.

The speaker of the evening was introduced by F. G. Sandy, who, in a few well-chosen remarks, outlined the objects of the course.

Mr. Scott referred to history as proving the different systems under which mankind had labored. First we had the system of slavery, then the feudal system, and for the last 150 years the competitive or capitalistic system. As this system became more perfect and useful and productive machinery invented the two contributed almost equally to the civilization we enjoy to-day.

One result of our monetary system, with the aid of labor-saving machinery, is that mankind is assured of an abundance of the necessities of life where formerly at different periods the people suffered great want. The speaker emphasized as to how agriculture stood in a different position to highly organized industry, in that industry controlled volume and prices of their goods.

It is generally believed that the law of supply and demand is a very fair regulator of prices, but it was clearly proven this was not the case. You have only to witness the effect of mergers and monopolies to see how prices are regulated and our civilization in danger of being destroyed.

That much-lauded element of efficiency which is so desirable was clearly shown to be accomplished either at the expense of some other department, individual or perhaps another nation.

Mankind was released from a severe depression in 1921 by the advent of the radio and motor car production. But to-day is payday for the tremendous debt incurred at that period. We believed the building of the highways to be justified as they were an outlet for construction materials and unskilled labor and true they solved one difficulty, but they created two more, namely, more debt, and destroyed our railways.

The speaker believed saving will not get you out of a depression; rather, you should spend freely and give the other fellow this money to spend on necessities.

When Mr. Scott finished his address he asked for a discussion or questions on matters which were not clear to all present. After about 30 minutes' discussion on different questions, the meeting adjourned.

At Washington, DC., in January, 1922, 25 inches of snow fell in 24 hours—a record greater than any at New York, Chicago, Boston or St. Paul in any day since the U.S. weather bureau began to keep snow records.

387 George BUEHLER Phone 3680

FRIDAY SPECIALS!

50c MEAT ORDERS DELIVERED FREE

Fresh Pork Shoulders 6c lb

RIVERSIDE Creamery Butter 22c lb

FRESH SPARE RIBS... 4 lbs. 25c

Lean Beef Cuttings or Hamburg 3 lbs. 25c

Fresh Pork Tenderloin 25c lb

Rib Boiling Beef 5c lb

Sliced Bacon 12½c
Cooked Ham 25c
Jellied Veal 22c

Fresh First Eggs, doz. .24c
Bread 5c
Veal Stew 7c

Fresh Haddock Fillets 12½c lb

Shankless Smoked Picnic Hams 8c lb

Choice Milk Fed CHICKENS ... 17c

One Can Tomato Juice Free with Bottle of CATSUP 19c

Baby's Colds
Best treated without dosing—just rub on
VICKS VAPORUB
FOR COLDS OF ALL THE FAMILY

A SAFE TISSUE
Interlake
PURE—SOFT ABSORBENT
3 Rolls—2100 Sheets 25c
MADE IN CANADA
Interlake Toilet Tissue

MRS. D. EWART IS RE-ELECTED PRESIDENT OF PRESBYTERIAL OF THE PRESBYTERIAN CHURCH

Annual Meeting of the Presbyterial is Held in St. Paul's.

WELL REPRESENTED.

Encouraging Reports Are Delivered by Department Secretaries.

Return to office of the entire 1932 executive featured the annual meeting of the Peterborough Presbyterial of the Women's Missionary Society of the Presbyterian Church of Canada held at St. Paul's Presbyterian Church in this city yesterday. Sixty delegates, officers and visitors representing twenty-six communities of Central Ontario were present at the meeting.

Returned to their posts by acclamation, the following will officiate during the present year:

Honorary President, Mrs. C. Read, Colborne; President, Mrs. D. Ewart, Cobourg; 1st Vice-President, Miss Flora Galbraith, Bowmanville; 2nd Vice-President, Mrs. C. C. Armstrong, Warkworth; 3rd Vice-President, Mrs A. T. Barr, Peterborough; 4th Vice-President, Mrs. G. T. Dickson, Campbellford.

The secretariat was appointed as follows: Miss G. Harvey, Cobourg, corresponding secretary; Miss E. McVannel, 172 Antrim street, young women's and girls' organization secretary; Mrs. J. Eakins, Millbrook, recording secretary; Mrs. F. H. Rowan, 549 King street, mission band secretary; Mrs. H. W. Morgan, 61 Robinson street, treasurer; Mrs. G. F. Clark, Brighton, finance secretary; Mrs. W. R. Turner, 715 Water street, Home Helpers' secretary; Mrs. Jean Porter, Norwood, welcome and welfare secretary; Mrs. D. Jordan, 815 George street, exchange and life members' secretary; Mrs. W. N. McDougall, Lakeport, library and literature secretary; Mrs. D. Bland, Colborne, supple secretary; Miss Nina Davidson, 563 Aylmer street, Glad Tidings secretary; Mrs. E. E. Cox, 183 Lock street, press secretary.

Well Represented

The meeting convened yesterday morning at 10 a.m. with the registration of delegates. The many auxiliary units which comprise the Peterborough Presbyterial were well represented with a general representation of two members from each community. Along with the senior auxiliaries, young women's auxiliaries and a Canadian Girls in Training group had members on hand. There are twenty-three senior auxiliaries, six young women's auxiliaries and one C.G.I.T. group in the Peterborough Presbyterial. Total membership of the organization at present stands at the figure 1,192.

The final business of the 1932 organization had been discharged at an executive meeting of the organization during the evening preceeding the general meeting. After the registration of delegates, the morning session was opened with praise and intercession exercises answered by prayers by five members of the executive. A hymn was sung by the assembled delegates and devotional exercises were led by Rev. Dr. A. T. Barr, pastor of St. Paul's Church.

In a brief address by Dr. Barr, the delegates were heartily welcomed to the city and to St. Paul's Church. He conveyed greetings from the Peterborough Presbytery to the Presbyterial and expressed great satisfaction with the service which the Women's Missionary Society has been giving to the work of the Presbyterian Church. It is gratifying, he declared, that, as the years go on the service of the Presbyterial is becoming wider and deeper in its range and that the steady progress and growth in the organization and its work has not been impeded even by such difficut times as those which are now being experienced.

Strong Position

Speaking of the Presbyterian Church itself in Canada, Dr. Barr pointed with pride to the fact that the church has never in the history of Canada been in a stronger or more stable position in relation to organizations of the other denominations. He stated that at the end of the current year the Presbyterian Church will have a balanced budget, with the probability of a surplus. This, he said, is a condition which few, if any, other churches in the Dominion can boast.

Referring to the relations between the Presbyterian Church and other denominations, Dr. Barr reported with gratification that "evidence of a much finer spirit between the denominations and particularly in the relationship with the United Church of Canada" is to be seen. At a recent meeting held in Toronto between representatives of the two denominations a conciliatory attitude and a desire to overcome the difficulties between the two organizations were manifest, he said. Take 2 Presbyterial—Send for head

The morning session continued with the reading of the minutes of the last annual meeting by Mrs. J. Eakins of Millbrook, the recording secretary. Committees to design and carry out the business of the meeting were appointed; reports from Senior Auxiliary, Young Women's Auxiliary and Mission Band groups were heard.

In a general discussion, the delegates exchanged ideas and discussed means of advancing the work which is being done by the Peterborough Presbyterial as a whole and by the various units in the different communities. It was generally agreed upon that an extra effort will be required in the coming year if the Peterborough Presbyterial is to meet the allocation of $5,300 which has been assessed by the Provincial board of the W.M.S. However, the delegates expressed unanimity in the desire to overcome the difficulties of present hard times and maintain the same rate of progress as in better times. It was pointed out that, although the W.M.S. has never been faced with more difficult conditions in the history of its existence, the admirable total contribution of $4,929.29 was raised in the Peterborough Presbyterial during the past year.

Recruiting Work

The necessity of continued recruiting work was agreed upon. The fact that the organization now boasts a record membership of more than eleven hundred in the Peterborough Presbyterial must not be accepted as an excuse to rest on the oars, it was declared. The extent of the service which the organizations can offer depends largely on the number of workers in the organization. The encouragement of the six Young Women's Auxiliaries which now exist and the formation of new units of this nature were advocated. Delegates expressed satisfaction with the success which has attended the Canadian Girls in Training group since its organization and considered the possibility of further such groups in the larger communities.

A valuable exchange of ideas on methods employed by the various W.M.S. groups in raising their contributions during the past year took place among the delegates. Several delegates reported considerable success in sponsoring plays as a source of revenue, and the Centreville delegates reported a worth-while profit from the serving of a supper at a plowing match. The importance of seizing all opportunities and the importance of utilizing new ideas in raising the contributions was agreed upon.

The morning session was closed with a prayer for the work of the Peterborough Presbyterial by Mrs. C. C. Armstrong of Warkworth, and a further prayer offered by Mrs. D. Jordan.

Following a scripture reading and a prayer offered by two delegates from Lakefield which opened the afternoon session at 2 o'clock, Mrs. Barr, on behalf of the Peterborough Auxiliary, expressed again a greeting and welcome to the delegates. She regretted that a larger delegation was not on hand, but expressed confidence that the program of the meeting would prove an inspiration which would enable the delegates on their return to their own communities to carry on their work in the coming year with renewed vigor. Mrs. Ewart, in the chair, read a letter of greeting from the Peterborough Presbyterial of United Church, which held its annual meeting the previous day in this city.

Reports of the departmental secretaries were read. Mrs. W. R. Turner, secretary of the Home Helpers' department, reported a favorable progress during the past year in the work of the department. At the same time she deplored a lack of interest manifest in certain cases indicated in unsatisfactory reports from several auxiliaries in regard to the work of this department. She pointed out that some auxiliaries have not yet appointed their own Home Helpers' secretaries and urged that all groups which have not chosen members to lead in the Home Helpers' work do so as quickly as possible that the work may go ahead.

Library Service

Mrs. D. Jordan, secretary of the Exchange and Life Membership department, presented a report which compared well with those of other years. In the report for the Library and Literature department, Mrs. W. M. McDougall stated that two missionary lending libraries have been established in the Presbyterial during the past year and are providing a service which justifies their existence. She reported a tendency in the case of several groups to neglect the library service offered by the department, and urged that the service be used by all to the fullest advantage. She cited the supplying of reading matter to one of the lumber camps in the north country, in reviewing the working the various W.M.S. units during the year.

Mrs. Jean Porter, secretary of the Welcome and Welfare department, urged that prayers be offered more frequently in the future for the welfare of the missionaries of the church on service in far lands. She spoke of the importance of a friendly attitude on the part of all the W.M.S. members towards strangers and visitors in the congregations of the church. Not all auxiliaries have yet appointed Welcome and Welfare secretaries, she reported; expressing the hope that by the time the next annual meeting arrives each group will have its leader in this work.

In presenting the treasurer's report, Mrs. Morgan revealed that the total contribution from the senior auxiliaries during the year amounted to $4,254.32. St. Paul's Auxiliary contributed $1,177.34, and Fraser Auxiliary contributed $525. Keene, Port Hope and Cobourg ranked high, with totals amounting to $270.34, $259.69, and $244.95 respectively. Contributions from the six Young Women's auxiliaries and the C.G.I.T. group of St. Paul's amounted to $312. The eleven Mission Band organizations in the Presbyterial contributed $362.65. In presenting the Finance secretary's report, Mrs. Clark asked that each auxiliary adopt the plan of making their personal contributions systematically by envelope.

Secretary's Report

The Corresponding Secretary's report, read by Miss Harvey of Cobourg, provided a wider review of the year's work of the Presbyterial on the whole. iMss Harvey's report in part follows:

"The achievements for the year 1932 are to-day being reviewed together with a looking forward into 1933. After studying the reports of the different branches of our society, we find some do not measure up to previous years in dollars and cents, but this does not reflect upon the faithfulness, devotion and new interest that is shown on the part of many members of the W.M.S. throughout the Presbyterial.

"The membership, in so far as figures count, shows a decrease where the senior auxiliaries are concerned. In most cases this can be accounted for by changes of residence and the passing to higher service of several valued members.

"The average attendance, which to my mind, shows the real missionary interest, is practically as high as ever, and for that reason I dislike reporting the decrease. Yet the decrease shows that there is need for diligence on the part of the active members and that they must go out and interest others. There is an urgent need for more laborers in our Master's vineyard. We regret that the activities of the Millbrook auxiliary were suspended during the year on account of the resignation of several officers, but interest is not lacking and we have assurance that the society will be flourishing again before the end of this year.

"In the twenty-three auxiliaries we have a membership of 509, showing a decrease of 30. There are six Young Women's auxiliaries and one C.G.I.T. with a membership of 165, a decrease of 4. Mission Bands number 11, with a membership of 279. This is a decrease of 94 Home Helpers number 229, a gain of 69. Total membership in 1932 was 1,192 compared with 1,259 in 1931.

"A Young Women's rally in Peterborough during October was not attended as well as a similar one the previous year; however, benefit has resulted, a number of girls voluntarily linking up as a direct result of attendance at this rally.

In response to the question, 'What has your auxiliary done to encourage Young Women's work?' several auxiliaries have confessed making no effort. Others, including Havelock, Cobourg and Norwood, have held joint meetings. Fraser Auxiliary sent two girls to summer camp.

Mission Bands

"In response to a question regarding interest in Mission Band work, Colborne, Keene and Omemee report that they have recently organized bands. Cobourg appoints two members to visit their Band each month and they also presented five dollars to the Band for a seal.

"Gleanings from reports of the auxiliaries are as follows: Twelve auxiliaries report having special prayer services on the Presbyterial day in January. Ten report that they observed the World Day of Prayer. About one-half of the auxiliaries report an Easter thankoffering, and all observed the Autumn Thanksgiving season with a special offering.

"The study has chiefly been 'The Tide of Opportunity,' and items from the 'Glad Tidings.' Some auxiliaries follow the current news in missions. This seems important as it keeps their information up to date and therefore more attractive. Fraser Auxaliary reports a varied and attractive program of studies—work and duty of the General Assembly, the lives of John Galvin and David Livingstone, the Oxford Group Movement, and, at their thankoffering, stories by auxiliary members illustrating the value of giving.

"Peterborough City had the privilege of acting host to the Provincial meeting which was held in St. Paul's Church. Fifty-six delegates from fourteen auxiliaries represented our own Presbyterial. The annual meeting in Port Hope was well attended with 90 members present. The bi-annual meeting in Campbellford during June had a registration of 61 delegates.

"Contributions during 1932 were, as usual, mostly voluntary. A few new methods of raising money for mission expense were mentioned, such as an afternoon social and program and dinner and supper served at a ploughing match. Cobourg had two open meetings. The attendance was trebled at an outdoor meeting on a lawn at the home of a Home Helper in the country, and the contributions were more than trebled. The adoption of monthly envelopes has doubled the offering in several cases.

Many Speakers

"This year the Peterborough Presbyterial was well favored with special speakers at thankofferings and on other occasions. Among the speakers were Miss Pelton, our field secretary, who gave noteworthy addresses to four auxiliaries; Mrs. Ewart, our president, who spoke at four thankofferings; Miss Stringer of India; Mrs. George Mason; Dr. Barr; Mrs. Williams; Mrs. Schroeder; Mr. Hawlin of India; Miss Freda Matthews, Mrs. Turner, Mrs. Morgan, Mrs. McWilliams of Japan; Mrs. Todd; Mr. Mowat, and Rev. Z. A. Cheshes.

"We would express appreciation to all who have assisted in the work of our Presbyterial and to those auxiliaries which have been host on occasions of special meetings. To all who have suffered bereavement in the loss of loved ones, our heartfelt sympathy goes out.

"The closing words of our Lakeport auxiliary secretary's report seem fitting for the conclusion of this Presbyterial report: 'Could we have done better? Have we sometimes, like Martha, been too busy with our household cares to spare an hour to listen to the message of Jesus? Have we all felt the privilege of being co-workers with Him who said to the woman at the tomb, "Go and tell"?

A feature of the afternoon session of the meeting was an address to the delegates by Mrs. J. A. Hilts of Toronto, first vice-president of the Provincial board. She took as her subject, "The Three Good Cheers of Jesus," shaping her remarks and making application to the work of the W.M.S.

"Is this cheering up business not the business of the Christian church to-day?" she asked. "Centuries ago, on three distinct occasions Jesus bade his hearers, 'Be of good cheer' and that same message comes ringing down to us to-day, and not to us alone but to all the nations of the world.

"The world is full of lonely, burdened hearts that need more than anything else a word of good cheer. Christianity could never fulfil its claim of being the gospel for the whole world if it did not have in it this dominant element of good cheer. The Christian religion is one that wipes away teams, that inspires hope and nerves its disciples with courage."

Objective First

Directing her remarks toward the relation between the work of the Women's Missionary Society and the great work of Christianity, Mrs. Hilts said, "There is no limit in God as to what he might accomplish through us for our church, for first of all we are church members and as W.M.S. members we belong to an organization which we feel is the best means of helping promote the objective of our church. We know that organization is useful only when it is the best way of doing a piece of work. The objective is first, the organization a means to that objective.

"The ancient faiths and restraints and social orders of non-Christian nations are being weakened and abandoned. Will our faiths be sufficient to fill the void? The solution of the problems so complex and difficult as those vitally related to the extension of the Kingdom of Christ can be attempted only in a spirit of penitence and prayer. Penitence is due for the arrogance of the past, for the lack of sympathy and insight by which all of us have helped to create a situation which retards advancement.

"The grain of sand was a trouble that pushed into the home of the oyster. It could not push out, so the oyster covered the trouble with beauty and turned it into a pearl. Likewise our W.M.S. may turn the burden and hapdicap of the present world condition into a jewel to deck the walls of our organization. We hear so much these days about sacrifice. Sacrifice taken in its literal meanings is a loss incurred or endured without return. Missionary activities do bring reward — there is a joy in serving, joy in doing.

"At the beginning of each Presbyterian year, we, the members, are in a new cradle of possibility. Failure and disappointmetn can be overcome. Troubles can be turned into blessings. The drawing power, the uplifting power of God's love is discovered in the fierce testing times. The Psalmist refused to surrender his faith in the face of many difficulties. He kept believing. What then did he believe? He had faith in his church, found strength in the worship and service of the sanctuary. He believed in prayer. He declared with quiet confidence, 'Wait on the Lord, be of goor courage, and He shall strengthen thine heart; Wait, I say, on the Lord.' Jesus, you will remember, spoke a parable 'to the end that men ought always to pray and not to faint.' In the garden He gave Himself to prayer and won the fight. His disciples came to their ordeal prayerless and for that reason came to it powerless.

Faith

"Here is a little merchant vessel that has been for weary days and nights the plaything of the storm. All on board have fainted except one. 'All hope,' says the story, 'that we should be saved was taken away.' Then comes a man of prayer to cry, 'Be of Good Cheer.' Through the faith born of prayer, he refused to faint and thus saved both himself and those that sailed with him.

"It is with the same faith that Jesus seeks to inspire us, so in bringing you these good cheers of our Saviour, it is with the hope that we may together make of them a threefold cable, to help draw mankind out of darkness and doubt up to the solid rock of perfect confidence in Christ."

READ THE WANT ADS.

French Airplane Establishes New Atlantic Flight Record

A recent picture of the French aeroplane Arcenciel (Rainbow) which started on a flight across the South Atlantic from St. Louis, Senegal, with its destination Natal, Brazil. The aeroplane was piloted by Jean Mermoz (inset), veteran air mail pilot, who previously has flown the Atlantic by the Southern route. Besides Mermoz the big aeroplane carried a crew of five as well as its builder, Rene Cousinet. Mermoz established a new record, completing the flight from Africa to Brazil in 14 hours, 21 minutes for a flight of 1,962 miles.

BRIDGENORTH.

A pleasant evening was spent at the home of Mr. and Mrs. Stanley Millage, of Smith, on Monday evening, when they entertained the B.Y.P.U. of Gilmour Baptist Church. Four tables of progressive lost heir and crokinole were played, after which games and contests were enjoyed. The serving of dainty refreshments by Mrs. Millage and the girls brought a pleasant evening to a close.

This party was to take the form of a skating party, but owing to the inclement weather was held at the house.

A number of members of Gilmour Memorial Church were at Murray St. Baptist Church on Tuesday evening and enjoyed the lecture, "Growing Up," by Rev. J. Gordon Jones of Parkdale Baptist Church, Toronto.

Mr. Clarence Mann, of Smith, is in Guelph attending the poultry short course.

Miss Morvel Hughes spent the week-end with her cousin, Miss Jean Fowler, of Smith.

The many friends of Mrs. Allen B. Mann are pleased to hear that she has been removed to her home in Smith from Nicholls Hospital.

SIP • IT
COUGHS and COLDS VANISH

SIP IT—don't gulp it. And you'll knock any kind of Cough or Cold on the head quickly. Bronchitis, Flu and Throat Irritations too. SIP-IT is new. Scientific. Pure. No chloroform. Not sickly sweet. Won't upset your stomach by forming gases. Put up in a clear bottle. You can see what you're getting—and you get full measure. No fancy shaped bottle to cut down the amount. Value for your money. Works fast. Very soothing and healing. At your druggist's. Two sizes, 75c and 40c. Ask for SIP-IT by name. Refuse substitutes.

General Health Remedies, Ltd., Toronto 2, Ont.

End Pain Quickly
SLEEP SOUNDLY

"Now that pain will soon go. All it needs is a little Sloan's."

"Thank heaven that sore spot won't keep me awake tonight!"

SORE MUSCLES
—aches, pains

Muscles and joints ache because they need warmth—fresh blood to ease the stiffness. To rouse fresh blood quickly, pat on Sloan's. No rubbing needed—Sloan's goes right to the sore spot. Pain is killed, tense muscles relax. You don't lose precious sleep. Get a bottle of Sloan's today at your druggist's. Costs only 35¢.

SLOAN'S
World Famous Liniment used by 133 Nations

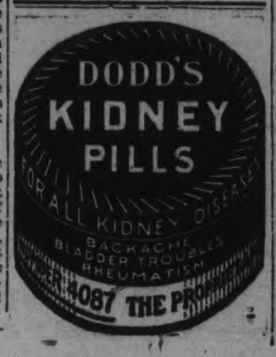

This week-end's FOOD VALUES!

SUGAR-CURED SMOKED BREAKFAST STYLE
BACON 2 lbs. 25c

OUR OWN PASTEURIZED CREAMERY SILVERBROOK
BUTTER lb. 23c
OUR VERY FINEST PASTEURIZED CREAMERY SUNNYFIELD 1-LB. CARTON 25c

MADE IN ONTARIO FROM SELECTED RIPE TOMATOES
KETCHUP Heinz 2 LARGE BOTTLES 29c

A&P WATCH ECONOMY RULES

CROSSE AND BLACKWELL'S
PORK & BEANS 4 NO. 2 SQUAT TINS 25c

PRIME RIB
BONELESS AND ROLLED
A delicious tender roast of A & P selected Beef. We guarantee every roast to give complete satisfaction — no waste—one of the most outstanding beef values it has been our privilege to offer in a long time.
lb. 15c

Other Cuts of Choice Tender A & P Beef
BLADE ROAST lb. 12c
POT ROAST lb. 10c
BONELESS AND ROLLED
Shoulder Roast lb. 8c
ROUND STEAK lb. 12½c
SIRLOIN STEAK lb. 15c

FINEST THINLY SLICED
BOILED HAM lb. 21c
BLACK AND WHITE
PUDDINGS lb. 10c
COUNTRY STYLE
SAUSAGE 3 lbs. 25c

SPECIALS IN OUR FISH DEPARTMENTS!
All fish cleaned and prepared for your table upon request at no additional charge to you
FANCY LARGE RED SPRING BY THE PIECE
SALMON lb. 15c
STEAKS ..... LB. 17c
FANCY NO. 1
SMELTS lb. 14c
FRESH
FILLETS 2 lbs. 25c
FRESH YELLOW TAILS
FLOUNDERS lb. 12c

PURE GRANULATED SOAP
RINSO LARGE PKG. 19c 2 SMALL PKGS. 15c
WITH 1 LUX SOAP FREE
SAVE THE COUPONS
SOAP Pearl Naptha 10 Bars 29c
FANCY QUALITY
SALMON Pink Tall Tin 9c
POWDERED
AMMONIA Handy 4 Pkgs. 19c
GOLDEN ARROW BRAND 32-OZ. GLASS BARREL
PEANUT BUTTER 24c
BULK DERBY BRAND
SOAP CHIPS 2 lbs. 11c

SPECIALS IN OUR BAKERY DEPARTMENTS!
A NEW MEMBER JUST ADDED TO OUR BAKERY LIST
GINGER SNAPS lb. 10c
A 100% WHOLE WHEAT LOAF OF BREAD
WHOLE WHEAT 2 12-OUNCE LOAVES 7c
Winning New Users and New Friends Every Day
OUR FAMOUS ANN PAGE LOAF
BREAD FULL 24-OUNCE WEIGHT 6c

—FRUITS & VEGETABLES—
EXTRA SPECIAL! EMPIRE-GROWN BAHAMA
TOMATOES 2 lbs. 25c
MESSINA
LEMONS LARGE SIZE Doz. 21c

FREE DELIVERY
Charlotte St. Store Phone 3459
George St. Store Phone 1192

THE GREAT ATLANTIC & PACIFIC TEA CO. LIMITED OF CANADA

A COMMUNITY EFFORT TO RAISE $20,000 FOR PETERBOROUGH'S UNEMPLOYED

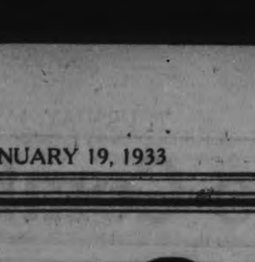

CIVIC PRIDE

To those of us who are fortunately able to give to a fund of this kind, sympathy for the unfortunate condition of others of our citizens, the realization that if we have prospered in the past all the citizens have contributed in some measure to this prosperity. Civic Pride in doing for our community what others in a position are doing for their communities should be incentive to all of us to see that the objective of this campaign is realized in Peterborough.

Community Clothing Bureau

Phone 3315

Is now open to receive donations of second hand clothing, Boots and shoes, bedding, furniture and household articles of any kind.

Telephone 3315 and your parcels will be called for

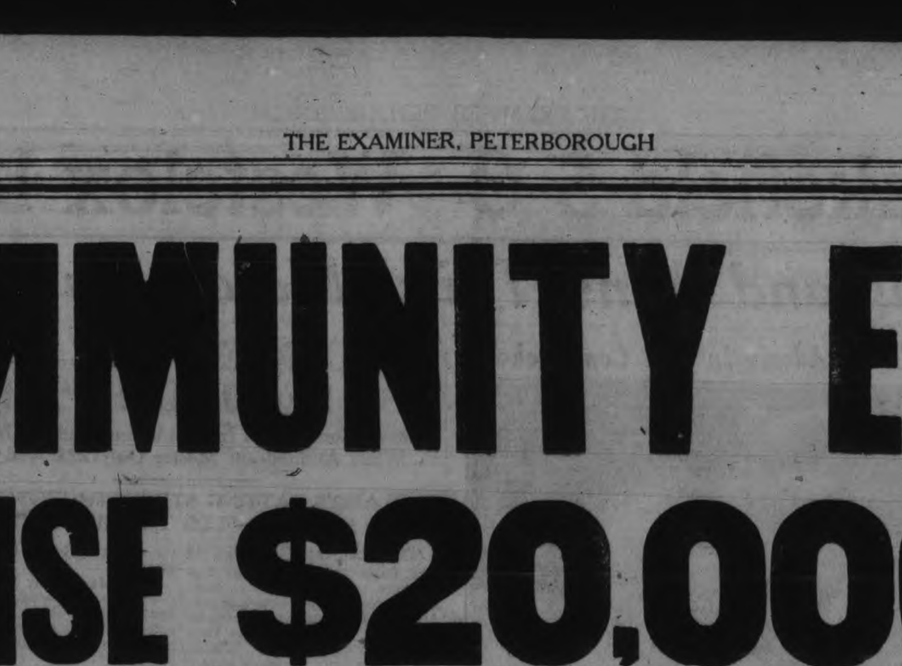

(Sponsored by the City Council and Citizens' Committee)

Announcement From the Mayor

In setting the figure of $20,000 as an objective, this amount was looked upon as the minimum sum that will be required to assist in taking care of our relief problems this year, and it was felt by the committee that this sum should be realized from the present campaign.

Don't underestimate this necessity. While Peterborough has been very fortunate so far in as much as it has asked of its citizens only a small percentage of what other places of similar size have obtained for relief, the necessity of securing $20,000 in Peterborough is just as urgent as it was to secure $35,000 in Oshawa, $125,000 in Brantford, $180,000 in Ottawa, $500,000 in Toronto and proportionately larger amounts in other places, to what Peterborough citizens are asked to give.

From its inception Peterborough's Relief Problem has been sympathetically and economically managed, and your dollars will go as far and do as much good as it is possible to get out of them.

Please don't delay. Funds are being received daily; but if you have not done so, send in your subscription at once to Frank Adams, Treasurer of the Fund.

ROLAND DENNE, Mayor."
For the Citizens' Committee.

The Examiner donates this space in the interests of the Community.

WHAT THE FUND WILL DO

It will help to keep alive with food, shelter and warmth between seven and eight hundred fathers and mothers and their dependents, in all, more than three thousand people who are now on the registered list.

This is the largest number ever to receive relief in Peterborough. Many of these families have not seen a dollar in months, and in reality with the relief given them week by week are only existing in the hope that times will change for the better. By contributing to the relief fund it will strengthen that hope, and faith in the future that in many instances is the only thing that is keeping many of our people throughout the land from abject despair.

To hundreds in the city it is only when they have been up against the need of the absolute necessities of life that they have reluctantly registered for relief.

Your dollar will be supplemented by a dollar each from the Provincial and Dominion Governments. Send in your subscription now—it is greatly needed, and will be wonderfully appreciated.

FARMERS

Possibly you have more vegetable produce, etc., than you have immediate need for; if so, contributions of this kind would be gratefully received at the Relief Store and would be apportioned to needy families.

CLOTHING, Furniture, Etc.

While food and money is absolutely necessary, warm clothing and in some cases furniture is required, consequently the committee appeals for discarded or new clothing for old and young; also beds, stoves, etc. These, too, should be sent to the Relief Store.

Carters Blank Lakefield 5-0--Westclox Lose to Combines

SPYING ON SPORTS

International Canadian

"Gossip and Such"

TITLE GOES TO U.S. SECTION

The records of the National Hockey League, Canadian section, on the half-way mark are unusual in that, none of the five teams, Toronto, Maroons, Americans, Ottawa and Canadiens have been able to score more goals than were scored against them. The American division teams, on the other hand, had the accruing advantage of an impressive scoring record.

The observation might be qualified, but, sadly the figures show that the American division is generally stronger, both defensively and offensively. Therefore, right now the indication is that it will produce the Stanley cup winner.

And the contest lies between the New York Rangers and Detroit Red Wings, at least, that's what the current dope indicates.

"DUDE" NAMES MISLEADING

Oftimes you hear of "'dude" names in the more rougher sports that tend to make you tilt the schnobble and raise the eyebrow before exploding forth in some verbal brickbat to show your disgust or such. Take for instance in professional hockey, you have a flock of Clarences and Reginalds, not to mention some Aubreys, Percys, and Cecils.

But wait. You couldn't call these hockey ginks anything but he-men. The way those guys crash, smash and sock in the fury of battle stamps them as real red-blooded virile he-men. There's "Taffy" Abel, the giant defense man of the Hawks. He is uncouth in action and lusts for the taste of blood in battle. And what is his first name—"Clarence."

"Happy" Day of the Maple Leafs also has the handle of Clarence but it's a misnomer. Clarence swings a mean fist when the spirit moves. Then there are a pair of Reginalds in the big time—Horner, of the Leafs and "Hooley" Smith of the Maroons. And if there is any tougher pair in the business, the Messrs. Smith and Horner are ready to dispute with them for the honor.

"Red" Dutton, the American defense ace, signs his checks Mervy. A classy moniker, but hardly descriptive of the man. Dutton would sooner fight than eat and oftimes passes up a meal. "Billy" Burch of the Bruins first name is Wilfred and in case it don't suit your taste it is not worth while to argue about it with him.

Those Bruins have about the classiest collection of front monikers as ever graced a hockey roster. There is Aubrey Clapper, Percy Galbraith, Lionel Hitchman, Cecil Thompson, Nelson Stewart and Orville Heximer. But don't be fooled by the names and start anything.

Boxers, jockeys, baseball players and even sports writers are not the only ones that believe in superstition. Along comes a story of Joe Jerwa of the New York Rangers. When the western Canada player first joined the Patrick squad he never shaved before a match—always after. Joe was superstitious and believed a stubbled face saved him many a battle scar. One Patrick persuaded him to shave before a game and before it had gone very far, Joe was mopping the blood from a gash in his chin. "Never again," says Joe. But that was all before he became a family man—now the missus has a thing or two to say and she is much more successful than Patrick. Joe shaves before every game now.

CURLING

AT LAKEFIELD.

LAKEFIELD, January 19 (Examiner Correspondence). — The following are the games played on Friday night in the local competition for the FitzGerald Cup.:

H. Junker	H. Wannamaker
J. A. Porter	H. Hill
G. Scriver	R. D. Murduff
W. G. Morrison	C. S. Tanner
Skip 11	Skip 6
J. H. Miles	T. McClovan
A. E. Higgins	C. S. Stenner
A. G. Lawless	E. W. Bailey
P. Spence	D. H. Webster
Skip 14	Skip 1
R. Bullock	Dr. G. E. Renwick
J. F. Harvey	W. W. Leonard
G. A. Charlton	T. Crawford
D. H. Charlton	B. Q. Dench
Skip 16	Skip 7
V. Lancaster	N. Holland
A. B. Burrows	W. W. Yale
Rev. Creighton	Dr. S. J. Gibson
O. H. Spence	J. W. Ridpath
Skip 17	Skip 7

ADVERTISE IN THE EXAMINER

COMBINES' GOALIE IS GAME STAR

Beavis Plays Big Part In Norwood's E.P.L. Win Over Clockmakers.

OUTPLAY LOSERS

Alex Kempt's Norwood Combines threw the Westclox outfit for another loss at the Brock last night, beating them 4-1 in a good E.P.L. contest. They notched one counter in the first frame and added three in the second while the local squad was chalking up one. The Combines' forwards outplayed the losers, while good network by Beavis aided materially in the win.

Beavis saved some hard ones. Both Norwood forward lines worked hard and turned in clever stickhandling rushes, with spots of neat combination as well as hard shooting. Young Bill Calladine went good while he was on, with Rogers, McConnell, Pat Calladine and the Cripps' brothers all having a good share of the spoils of war. Doxsee let no easy ones by him in the other net, and his defence went fair. Epps, Dinesen and Milliken were dangerous around the goal and also showed good backchecking.

Bill Cripps drew a penalty for charging. Pat Calladine got a goal but play was called back. Westclox threatened for a space and play was hard and even. Finally, Fred Cripps scored in close on neat combination with Pat and Stevenson. The Norwood goalie was lucky twice and the Alarm boys tried hard to get it back before the frame ended.

Calladine Again Scores.

Starting the second session, Pat Calladine's wicked drive from the boards picked off a corner of the goal. Bill Cripps was chased again for using the knee. Milliken got the Westclox counter when he rapped in Epps' rebound, but Bill Calladine got it back on fine teamplay with Rogers. Bill Cripps pulled off a classy rush but his shot was blocked at the goal-mouth. Near the end, Bill Calladine's pass was converted into the last goal by McConnell.

Bill Cripps ambled off once more for holding and play was fast and rougher. Fred followed his brother then for tripping, leaving Norwood two men short, but their goalie was good and saved several times. Westclox put on the pressure but couldn't counter. Bill Cripps took the air for slashing. White dittoing shortly for the same thing, and play was slower and more even at the final bell. The teams

Norwood—Goal, Beavis; defence, Webb and W. Cripps; centre, F. Cripps; wings, Stevenson and P. Calladine; alternates, W. Calladine, McConnell, Rogers and Scriver.

Westclox—Goal, Doxsee; defence, H. White and Whatley; centre, Epps; wings, Driscoll and Dinesen; alternates, Wood, Thirnbeck, Milliken and Tuck.

Referee, Jack Sabatino.

Summary:

First Period

Norwood—F. Cripps (P. Calladine, Stevenson) 14.00
Penalty—W. Cripps.

Second Period

Norwood—P. Calladine 3.00
Westclox—Milliken (Epps) ... 6.00
Norwood—W. Calladine, (Rogers) 8.00
Norwood—McConnell, (W. Calladine) 17.00
Penalties—W. Cripps, White.

Third Period

No score.
Penalties—F. Cripps, White, W. Cripps (2).

Victor Ripley On Boston Club Roster

TORONTO, Jan. 19. (CP)—Old errors presented themselves to annoy Jack Adams and his Detroit Red Wings to-day. Situated precariously atop the American division of the National Hockey League the Wings are idle to-night as New York Rangers and Boston Bruins—each a single point back of the border sensations—seek to take over leadership.

The reason this regretful survey of the past is that it has taken Detroit 26 games in which to pile up their point-total. Rangers have earned one point less in 23 games and Boston in 25. Now the Blueshirts and Bruins do some catching up.

Rangers, virtually unbeatable on home ice, play there to-night against a Montreal Canadien team that Coach Newsy Lalonde hopes is moving at last. He should find out definitely about that at New York.

Bruins take on a somewhat more formidable job, facing Toronto Maple Leafs at Toronto. Only charge in the Ross collection is at centre on the second line where Vic Ripley, secured in a trade with Chicago for the aging Billy Burch, makes his first appearance as a Bruin.

Burch willp lay with the Hawks who are at home to New York Americans.

LAUDABLE AMBITION.

In order to earn money enough to get a degree in physical education at Tulane university, Jack Holland, southern A.A.U. light-heavyweight boxing champion, is to become a professional.

England Wins Third Match By 338

Greek Adonis In Mat Comeback

Jim Londos, one of the horde of claimants to the world's wrestling title, is shown as he tangled with Abe Coleman in New York in his first bout at the Metropolis since he refused to wrestle Strangler Lewis for the championship last summer. London (right) pinned the Jewish grappler, after 39 minutes of mayhemish calisthenics, with an airplane spin and a body slam.

M. C. C. NEEDS ONE WIN TO RECAPTURE "ASHES"

Winners Compile 341 In First Innings and 412 In Second While Antipodeans Muster Only 222 And 193.

ENGLAND'S BATTING STRENGTH EXEMPLIFIED IN 2ND INNINGS—"LEG THEORY" PROTESTED.

ADELAIDE, Australia, Jan. 19 (C.P. Cable).—After nearly six days of stolid, uninspiring cricket, England to-day emerged victorious over Australia in the third test match by 338 runs. With two wins to their credit and one loss the touring players now need one more victory to recapture the mythical "ashes."

While England won by a large margin, keen bowling and fielding by both teams made the batsmen fight hard and long for their runs. The winners compiled 341 in the first innings and followed this up with 412, while the Antipodeans could muster only 222 and 193.

Protest "Leg Theory."

The match was marked by criticism arising out of the tactics of England's fast bowler, Harold Larwood, which culminated in a protest being cabled to the Marylebone Cricket Club, the governing cricket body in England, by the Australian Board of Control. Larwood at various time during the game resorted to the formidable "leg theory" and from one of his deliveries W. A. Oldfield, the veteran Australian wicket keeper was hit on the head, suffering a lenear fracture of the frontal bone. While the injury brought about his retirement from the game at a critical time for the men from "down under," it is not regarded as serious, and he is expected to play again later in the season.

The Board of Control protested on the ground that bodyline bowling was "unsportsmanlike" and "likely to upset the friendly relations existing between Australian and English cricketers."

Batting Exemplified.

While no centuries were compiled in the game, England's batting strength was well exemplified, particularly in the second innings. Herbert Sutcliffe, the famous Yorkshire first wicket player failed to play up to his usual high standard, but the breach was well-filled by less notable members of the team.

Maurice Leyland did exceptionally well, getting 83 and 42, while R. E. S. Wyatt, the vice-captain of the team, came a close second with 78 and 47. In the first innings Edward Paynter, the Lancashire professional who was playing in his first international game, came through with a sparkling 77, while in his second turn at the wickets Walter Hammond of Gloucestershire showed a welcome return to form, being high scorer with 85. L. E. G. Ames got 69. Hedley Verity, included in the team on account of his bowling prowess, surprised the critics by obtaining 45 and 40.

Meritorious Score.

W. H. Ponsford returning to the Australian team after being dropped in the first test scored a meritorious 85 in the first innings, while the second attempt of the home players served to give the spectators a glimpse of W. M. Woodful at his best. When wickets were falling around him like ninepins, the Antipodean captain put up the stubborn defence for which he is famous and was unbeaten at the close, having scored 73 runs. Don Bradman, the world's premier batsman, failed in the first innings, but at the second try batted brilliantly for 66.

Holds Bowling Honors

While Larwood attracted most attention, G. O. Allen, the Middlesex amateur, captured bowling honors, having the fine average for the two innings of eight wickets for 121 runs. Larwood's seven were obtained at a cost of 18 runs apiece.

T. Wall and W. J. O'Reilly again stood out as Australia's best trudlers, the former obtaining six for 147, while O'Reilly captured a similar number for 161.

Large crowds atetnded the play on the first four days and following the injury to Oldfield, Larwood was subjected to considerable jeering. The wicket became rough for the last two days of the game, giving the bowlers a slight advantage.

Woodful's great innings to-day was followed by the captain being carried shoulder high from the field while the English players joined in the applause.

Third Match Scores

The score card of the third cricket test match, concluded to-day, was as follows:—

England, 1st innings	341
England, 2nd innings	412
Australia, 1st innings	222
Australia—2nd innings	
J. Fingleton, b Larwood	0
W. H. Ponsford, c Jardine, b Larwood	3
Don Bradman, c and b Verity	66
S. McCabe, c Leyland, b Allen	7
W. M. Woodful, not out	73
V. Y. Richardson, c and b Larwood	21
C. V. Grimmett, b Allen	6
T. Wall, b Allen	0
W. J. O'Reilly, b Larwood	5
H. Ironmonger, b Allen	0
W. A. Oldfield, did not bat.	
Extras	12
Total	193

HOCKEY SCORES

Hockey games played yesterday resulted as follows:

O.H.A. Senior "A"

Pt. Colborne....1 Kitchener 0

O.H.A. Senior "B."

Stratford.....1 Kitchener 0
Queen's.....5 R.M.C. 1

O.H.A. Intermediate

Point Edward.18 Forest 4
Belleville.....3 Trenton 1
Simcoe at Dunnville—Postponed.
Preston at Paris—Postponed.
Woodstock....10 Port Dover 0
Glencoe at Blenheim—Postponed.
Midland.....1 Penetang 0
Collingwood....4 Barrie 3
Huntsville.....4 Bracebridge 3
Watford .....8 Strathroy 1

O.H.A. Junior

Nationals.....9 Marlboros 2
St. Michael's...3 Parkdale 2
St. Michael's...5 Upper Canada ..0
Fenelon Falls...7 Lindsay 5
Oakville at Burlington—Postpon.
Georgetown....4 Milton 3
xPreston.....5 New Hamburg .2
x10 minutes overtime.
Port Dover.....2 Caledonia 1
Durham.....2 Walkerton 1
Collingwood....8 Stayner 2
Pt. Colborne...3 Fort Erie 0

Canadian-American

Philadelphia....1 New Haven 0
Boston.....4 Providence 1

Bowling Gossip

AUBURN BOWLERS

In the second week's play at the Duffus Alleys, F. Montgomery's Herons and E. Gledhill's Vultures collected 4 points each in the Auburn Mixed League. Eagles, Hawks, Owls and Storks picked up two each, to keep the league open. Individual high scores were as follows:—

Men's High Single Game.—C. Barson, 309; E. Gledhill, 286; A. Vinnette, 245.

Ladies' High Single Game.—N. Sauve, 306; A. Simmonds, 195; E. Gates, 185.

Men's High Three Games.—C. Barson, 742; E. Gledhill, 623; T. Montgomery, 577.

Ladies' High Three Games.—A. Simmonds, 528; E. Gates, 521; B. Goldie, 479.

League Standing. — Herons, 7 points; Owls, 5; Storks, 5; Vultures, 5; Eagles, 4; Hawks, 3; Seagulls, 2; Blackbirds, 1.

BUY EMPIRE MADE GOODS

PORT COLBORNE SAILORS GAIN FIVE POINT LEAD IN SENIOR O.H.A. RACE

Cuthbert's Goal In Third Period Wins 1-0 Decision For Westerners Over Kitchener—Twin City "B" Team Also Suffers Defeat.

(By The Canadian Press)

Gradually strengthening their hold on that precious fourth-place position the last play-off position in the Senior "A" Ontario Hockey Association group—Port Colborne Sailors today are five points ahead of their nearest rival, following a 1-0 victory over Kitchener Empires last night.

The victory gave the Ports a 2-1 edge over Kitchener on games between the two teams to date but, the difference in scoring is absolutely nill, each having bulged the other's net six times.

Voluble "Dinty" Moore, who guards the nets for Port Colborne, besides managing them, was the big factor in his team's win. Empire's stormed his citadel during most of the game but failed to find a single opening.

Scores Winner

Jack Cuthbertson, rangy centre, caught Berner the Kitchener goalie, flat on the ice after he had stopped Vern Upper's shot, and flicked the puck into the net for the solitary goal.

Kitchener's team in the "B" series suffered a similar defeat when Stratford Indians downed them 1-0 in a rugged, close-checking game. The victory enabled Indians to advance into a tie with Brantford for third place in the group.

In another "B" series game in the other end of the province, Queen's University plastered a 5-1 beating on R.M.C. The winners combined better to earn the verdict.

BELLEVILLE CLUB LEADS IN GROUP

Doherty Defeats Trenton 3-1 With Sherry Shooting Two Goals.

BELLEVILLE, Jan. 19.—Belleville Doherty A. C. gained undisputed possession of first place in their O.H.A. intermediate group last night, by defeating Trenton 3 to 1. A fight between McMeekin and Utronki enlivened the game in the second period.

"Pete" Morgan scored the first goal on a pretty play, taking a pass from McMeekin, and outskating the Trenton team.

Sherry counted the second goal in theo pening session and the same player made it 3-0 on a beautiful rush, near the close of the middle perod, stick handling past the entire Trenton team.

In the third Belleville had the better of the play until the closing minutes, with McDonald and Nicoll making dangerous rushes. With one minute to go, Bohan batted in Trenton's lone goal, from a scramble from in front of the net, giving Tice no chance to save.

Trenton—Goal, Chambers; defense, Filcen and York; centre, Bohan; wings, Rosenplott and Johnston; subs, Utronki, Bowman, Powers and Begin.

Belleville—Goal, Tice; defence, Sherry and Weir; centre, McMeekin; wings, P. Morgan and Hull; subs, H. Morgan, Gilbert, McDonald, Nicholl and St. Denis.

Referee—Joe Smith, Kingston.

First Period

1. Belleville, P. Morgan 15.00
2. Belleville, Sherry 1.00

Second Period

3. Belleville, Sherry 16.00

Third Period

4. Trenton, Bohan (Powers) .16.00

Our Boarding House . . . . . By Ahern

It's Winter To You-- But Its Spring To Us

"January, February, and March, the coldest months of winter still ahead. But at the height of Winter, it's Spring to us, because we are planning and preparing for the finest, most complete line of Spring Clothing ever presented. Therefore, we have no room for Winter Clothes; so out they go at prices that represent only a fraction of their actual value.

"Stock up now on every Winter necessity, and count your savings for many seasons to come."

Al. Sharpe's MID-WINTER CLEARANCE

SUITS 1 AND 2 PANTS

3 price groups

One complete range of custom tailored men's and young men's models. All satin trimmed, now reduced.

$21.50
$24.50
$27.50

OVERCOATS

Our entire stock of warm, late styled overcoats. To quote their original prices would make it seem incredible.

10.95 14.95 21.95 24.95

HATS

By the makers of Brock. All sizes, new shades, at .....

2.45, 3.45 4.45

SHIRTS

Broadcloth and flanellette. Real buys at .....

1.55
2 for 3.00

UNDERWEAR

Light and heavier weights in Turnbull's "Ceetee" combinations .....

2.45 and 3.45

SHIRTS

"Forsyth" and "Arrow" makes, collar attached and 2 separate collars .....

1.55
2 for 3.00

NECKWEAR

All the newest designs and shades at a remarkable saving .....

55c, 2 for 1.00
79c, 2 for 1.50

HOSIERY

Here is exceptional value in "Holeproof" Hosiery .....

55c, 2 for 1.00

326 GEORGE STREET

PAYNE CREW HOLDS EDGE THROUGHOUT E.P.L. TILT

Forward Lines Of Homesters Show Plenty Of Classy Hockey

FOLEY GOOD IN GOAL.

Opening the E.P.L. season at the Brock last night, the Carters whitewashed Lakefield, 5-0, before a small crowd. The Payne crew had an edge throughout, scoring two goals each in the first and second periods and one in the third. Faster skating, better shooting and superior defensive playing marked the local outfit as a strong contender for league honors.

Foley in goal was unbeatable, and he had a powerful defence in front of him in Swanger and Lackey George turning in a fine offensive game as well. The main forward trio of Maudsley, Williams and Magee flashed plently of classy hockey, but the alternating players were just about as effective. For Lakefield, Babe Wanamaker, Northey, Jewell and Stewart all were extra good, and the whole team from goalie out worked hard.

Magee went off for tripping early, followed shortly by Jewell for the same thing. Halfway through, Williams' hard shot from defence beat Hamlin, and play was hard and even. Carroll got the next one on a nice bit of combination with H. Jones. Lackey got the gate for tripping at the close.

Carters Are Three Up.

Early in the middle canto, Lackey lifted a mean one from the board to put the Carters three up. Play was fast from end to end. Later, Magee shoved the rubber over to Williams in close and the count was 4-0. Wanamaker went off for boarding, and Lakefield showed some smart backchecking to hold their opponents A few seconds before the end, Northey was hurt and Babe Wanamaker's shot entered the side of the net, and was not allowed.

Magee was chased again for tripping in the third and just got back when B. Jones had to perch on the fence for a similar offence. A three-man combination almost Fooled Foley, and then the other goalie pulled a beautiful save. B. Wanamaker got tired so he drew a penalty for slashing, and Carters had all the play with Lakefield tiring. One minute to the finish and Hank Jones drew the goalie out on a clever bit of work and notched the fifth counter. The teams:

Lakefield—Goal, Hamlin and G. Wanamaker; defence, Stenner and Wingett; centre, Northey; wings, Jewell and Stewart; alternates, Walker, B. Wanamaker, Kennedy and R. Wanamaker.

Carters—Goal, Foley; defence, Swanger and Lackey; centre, Maudsley; wings, Magee and Williams; alternates, B. Jones, H. Jones, Carroll and Meagher.

Referee, Archie Weir.

Summary:

First Period

Carters—Williams 10.00
Carters—Carroll (H. Jones) .. 14.00
Penalties—Magee, Jewell, Lackey.

Second Period

Carters—Lackey 4.00
Carters—Williams 11.00
Penalties—B. Wanamaker.

Third Period

Carters—H. Jones 19.00
Penalties—Magee, B. Jones, B. Wanamaker.

To-Night's Hockey

(By The Canadian Press)

NATIONAL HOCKEY LEAGUE

Boston at Toronto
Ottawa at Maroons
Canadiens at Rangers
Americans at Chicago

INTERNATIONAL

Syracuse at Detroit

CANADIAN AMERICAN

Philadelphia at Providence
American Association
Kansas City at St Louis.

JUNIOR O.H.A. HOCKEY
FRIDAY, JANUARY 20
Cobourg vs. Peterborough
BROCK STREET RINK
Admission: Reserve Section 35c; West Side, Ladies 25c, Gentlemen 35c; East Side 25c; Children 10c.

Mack Denies Earnshaw's Salary Cut 75 Per Cent

LAST TIMES TO-NIGHT—7.00 AND 9.00
BIG VAUDEVILLE SHOW
THE CRAZY QUILT REVUE
11—PEOPLE—11
ON THE SCREEN
Edmund Lowe and Wynne Gibson in
"THE DEVIL IS DRIVING"
FRIDAY and SATURDAY
2.30 TWO DAYS ONLY 7.00-9.00
You Will Love These Lovers More Than Ever in This Delightful Story of The New England Coast
Janet GAYNOR
Charles FARRELL
in
"TESS of the STORM COUNTRY"
Comedy News Colored Symphony SERIAL AT MATS.
Come Early Attend Matinees
CAPITOL 325 SEATS EVERY EVE 25c

'ATHLETICS' HURLER HAS NOT BEEN TENDERED CONTRACT AS YET,' SAYS VETERAN MANAGER

"Will Be a Job With Philadelphia Club Next Year For Earnshaw if He Wants It."

SAYS CONNIE MACK.

Hinted Another Ace of Last Season's Pitching Staff to be Traded.

PHILADELPHIA, Jan. 19. (AP) Informed that George Earnshaw was reported in Los Angeles to be considering quitting the Athletics because of a 75 per cent salary cut, Connie Mack, manager of the A's, said last night the hurler had not been tendered a contract but will receive one shortly.

"There is a job here for Earnshaw if he wants it" Mack said. "It is entirely up to him."

Quitting the Team

LOS ANGELES, Jan. 19. (AP) George Earnshaw, ace pitcher of the Philadelphia Athletics, has written a letter to a Los Angeles friend it is learned here saying he is about to quit the team because of a 75 percent salary cut for 1933.

Earnshaw wrote he had just received notice of the slice from Connie Mack, manager.

"It's next to telling me I'm not wanted with the A's this season" the pitcher continued, adding that Mack had declared, "he will take the cut or not play ball."

The letter hinted that another ace of last season's Mackmen pitching staff is to be traded or sold before the season opens.

BOBBY JONES makes a tour of the new "perfect golf" course at Augusta, Ga., which he helped plan. The new links are regarded as the ideal test for a golfer. Photo was taken of Jones as he made final inspection tour as the course was nearing its completion.

To-Night's Line-Ups

The line-ups for to-night's game at Maple Leaf Garden are as follows:—

Maple Leafs.		Boston
Chabot	goal	Thompson
Day	right defence	Shore
Levinsky	left defence	Hitchman
Thoms	centre	Barry
Bailey	right	Clapper
Cotton	left	Beattie

Maple Leaf subs.— King Clancy, Red Horner, Joe Primeau, Charlie Conacher, Harvey Jackson, Andy Blair, Ken Doraty and Bob Gracie.

Boston subs. — Perk Galbraith, Nels Stewart, Frank Jerwa, Joe Lamb, Harry Oliver, Obs Heximer, Earl Roche and Art Chapman.

City League Twin Bill This Evening

A City Hockey League doubleheader will be played at the Brock to-night, showing four strong and well-matched junior outfits in action. The first game starts at eight, P.C.I. playing Rangers; while at nine o'clock, Rotary tangles with Normal. Despite the wet and mild weather, a fair sheet of ice is promised on the indoor arena at Brock street, and two good games should draw quite a following.

The Collegiate crew is unusually strong this year and may be the team to lick for the league honors. Rangers should make it an interesting battle, as Manager Murphy has a promising lineup this season. The strong Rotary team, champs last year, is out to repeat, and will be heard to beat for any of them, but the Normalites have served notice to other outfits that they too figure on going places. Some smart hockey is dished up by these City League teams.

District Bonspiel To-Day Called Off

Lack of ice was given as the reason for the calling-off of the District Curling Bonspiel that was to have been played here to-day, while too much ice was the cause which prevented the representative rinks of Lakefield Curling Club from undertaking the journey to this city to participate in the proposed contests.

Anticipating colder weather and favourable playing conditions, J. W. Mayneord, umpire of District No. 13, had called the district bonspiel for this morning, but the change in temperature over night had reduced the rinks to a state of extreme stickiness. Outside atmospheric conditions were such that the roads and sidewalks were coated with glare ice, making driving or walking extremely hazardous. Before being told that the game was cancelled the Lakefield curlers intimated that they would not attempt the journey to Peterborough under the circumstances.

Dog Musher Leaves For World's Fair

WHITEHORSE, Y.T., Jan. 19.—Claude "Slim" Williams, en route from Copper Center, Alaska, to Chicago, driving a team of eight wolf dogs, left here yesterday. He expects to reach Carcross to-day and then continue to Atlin and along the Government telegraph line to Hazelton, B.C., from Hazelton, Williams will take the shortest overland route to Montana, and hopes to reach Chicago with his dogs and sled in time for the World's Fair.

Williams arrived here three days ago and remained until yesterday to give his dogs a rest.

Silverthorne Stars In Toilers Victory

WINNIPEG, January 19 (C.P.)—In a thrilling overtime battle, which witnessed the return to play of the veteran Al Silverthorne, the Winnipeg Toilers, Dominion basketball champions, last night defeated Robertson Memorial 35-31 in the senior series.

With 30 seconds to go and Robertson leading 31-29, Silverthorne snatched a pass from Ian Woolley, scored a basket to tie the count, and run the match into extra time.

Rifle Shoot Results.

RANGERS' RIFLE ASSOCIATION

An enjoyable competitive match was fired last night; a standing off-hand practice, one individual, and one team elimination contest was carried out; J. McGrath winning the off-hand. M. Pomeroy won the individual elimination and Cameron and LaFrance won the team competition. On Monday a match will be fired against the Irvine Rifle Club, Scotland, and Wednesday the usual match will be fired. Standing:

Jas. McGrath	73
D. Clement	68
L. Pomeroy	66
A. McIlvena	64
M. LaFrance	61
M. Pomeroy	59
W. Zeihr	59
W. Fanjoy	57
W. Lackie	55
G. Cameron	53
C. Ashby	48
M. Choate	40
H. Baptie	35
Roy Wood	31
P. Cullen	27
G. Harper	22
W. Hepburn	22
H. G. Choate	20
G. Bousfield	19

Battersby's Outfit Wins "Y" Cage Title

Battersby's team won the "Y" House League basketball championship last night from Williams' by the huge score of 60 to 11. The losers were without the services of their scoring star, Cadd, and this accounted for their one-sided loss. At that, the winners showed fine cage playing and it was a walkaway from the start. Their teamplay, shooting and checking was much too good for the losers, who never quit trying.

Eccles was the point-getter with 26, followed by Kitchen with 20. Burleigh found the hoop for the remaining points, getting six baskets. Hewart starred with nine points of his team's eleven; Francis getting the other two. The teams:

Williams'. — Hewart, Leggitt, Francis and Williams.

Battersby's.—Eccles, Kitchen, Burleigh, Finlay, Davern and Batersby.

Referee.—Jim McClenaghan.

Thomas Has "Kink" Taken From Elbow

CHICAGO, January 19 (C.P.).—American League batters can expect some stunts from Tommy Thomas of Washington next season.

The husky blonde from Baltimore, who was traded by the White Sox to the Senators last season, has had his trick pitching arm operated upon and insisted to-day that he was ready to hurl the best baseball of his career.

Thomas was bothered with a kink in his right elbow and blamed it for his ineffectiveness. However, he had a fairly good season after joining the Senators.

FIGHTS LAST NIGHT

(By The Associated Press)

MIAMI, Fla.—Texas Kid, Newark, N.J., outpointed Baby Manuel, Tampa, Fla., (10). Jimmy Leto, Tampa, knocked out Billy Beck, Chicago, (5).

Gene Sarazen Only Kidding The Public

CHICAGO, January 19 (C.P.).—Albert R. Gates, business administrator of the Professional Golfers' Association of the United States, refuses to get excited over Gene Sarazen's proposal for eight-inch cups.

"I think Gene is just kidding the public a bit," Gates replied, when asked for an official opinion. 'If cups were widened to eight inches, the game would lose a lot of its thrill and the pros would lose a lot of prestige to countless duffers who would putt 'em in from all distances. It's too big a step to take at once anyway."

BOY PAINTER, famed British race horse, arrives at Agua Caliente, Mexico, where the five-year-old star will compete in the $50,000 Handicap classic, scheduled for March 26. Pillow Fight and Sea Trader, New Zealand nags, are also entered in the race.

SPORTS Day by Day

HOCKEY—BOWLING—BOXING
BASKETBALL — OTHER SPORTS

(By C.J.P.)

While the Newmarket Juniors cannot come down Friday for a game, still we'll have a junior fixture, and a regular O.H.A. one at that. Cobourg juniors have agreed to play their game here tomorrow, instead of next Wednesday as scheduled. The Cobourg squad lost by one goal to the smart Port Hopers, so they should give the Petes a fight down here. The local lads are out in front with three wins and no losses to date, and they will battle hard to make it four in a row. Should be a classy contest if the weather's okay.

• • • • • •

Lots of folks yelping around these fine days that the great winter sport of hockey is going into a decline around here because of mild weather. There's some truth in it, but quite a few of the yelpers whom we know weren't up at the Brock last night to see the four E.P.I. teams in action. Weather was okay, ice good, nothing much in the way of rival attractions, two good hockey games promised—and a doggone slim crowd under the circumstances. What do you want, fans, Detroit Red Wings versus N.Y. Rangers for two bits at the Brock?

• • • • • •

Carters walloped Lakefield in the first tussle, hanging up five numerals and presenting the out-of-towners with a horse-collar. They looked better all the way and have a team that will be heard from plenty around the time the playoffs begin, or we're dumber than usual. A stellar goalie, husky defence and fast, tricky forwards—it is a team well-balanced as far as speed and experience goes and that goes quite a long way toward the playoff objective. The veteran George Lackey is still as dangerous as small-pox to opponents while Maudsley, Magee and Williams are one combined headache to any rival goal-guardian.

• • • • • •

Don't class that Lakefield bunch as helpless either. They're coming, and may make a splash yet this year. At any rate, this bunch of fast-skating and boring-in juniors will make up a real hockey team in any man's league by another season. Wingett had just time to shake the confetti out of his hair, but he did very well everything considered. The whole crew never eased up till dog-tired at the last. They could stand more beef as it takes a heavy squad to weather the storm in this loop.

• • • • • •

Westclox could do no better than get the wizened side of a 4-1 count with Norwood, but they made a fight out of it, boys and gals. Doxsee looks like a smart goalie, they have a strong defence, while both front lines are dangerous all the time Dineen worked hard, while Epps did his ghosting again around centre with his usual effective back-checking. The white-sweatered lads from Ashburnham way are a long way from being through and we want to see them when they tangle with Herb Payne's Carters. That'll be a scrap.

• • • • • •

Nearly half the Norwood team was made up of local players last night, a brother act with the two Calladines and Bill and Freddy Cripps—all going exceptionally well. Beavis had a large night in the Combines' cage, while Webb, Stevenson, Rogers, Scriver and McConnell all worked hard too. That includes them all, and that's the way it should be, living up to their name of Combines. Alex Kempt's team is the one to lick for the laurels again this year, and they wont be anything like hi-jacking candies from a slumbering babe, if you could even compare that bunch of huskies to babes at all.

• • • • • •

Two City Hockey League games will be played but a bunch of southend and Church Loop ones will be rained out for this evening, unless the mercury dives lower than the stocks ever went, through the afternoon. But as this is being written, early in the morning, looks like all hockey for the next week or so will be washed miles down the swollen river. It's just a chance if there'll be ice for the junior affair here Friday. What a life for those that play or follow hockey in natural ice centres! They say Whitby hasn't had an O.H.A. game yet this season.

• • • • • •

Along about this time of year, especially if it's raining or otherwise acting quite shameless for the season, we get thinking of hot summer days and balmy evenings in late June. We get thinking of base-runners digging in their spikes in the turf and rounding first at top speed. We see again in one breathless flash a shortstop scoop up a grass-scorcher with one hand and fling underhand to beat the runner at first. We hear against the solid "crack" of ball on bat that marks the extra-base blow. Forgetting the dust, perspiration and the discomforts that go with summer, we remember only glimpses of ball games, thrilling hoss races, cool swimming and other silly pictures to be seeing in the middle of winter.

• • • • • •

Sport shorts: Carters go to Norwood Friday, having beaten 'em there once before .... And Lakefield will entertain the classy Westclox team .... Bowmanville intermediates are here this Monday .... "Hangman" Cantonwine got beaned with a pop bottle in Toronto last night after strangling Zarynoff on the ropes .... The crowd showered the ring with Irish confetti and the Hangman hit for the cyclone cellar—under the ring .... Then four cops escorted him out but a bottle is conked over his knob just as he reaches the door, opening a bad cut .... Now the rabid fans will scrape the gold out of molars to raise the price of a ducat when the Hangman returns in a bout .... Moral: An ace in the sleeve is well worth a sock on the head .... Maroons beat Keene 4-2 while All Saints and George Street tied 1-1 in West End games last night; Maroons go to Keene Friday.

Cantonwine Injured When Toronto Fans Stage Wild Riot To End Wrestling Show

TORONTO, Jan. 19 (C.P.)—Chesty Howard "Hangman" Cantonwine, burly Portland, Ore., grappler, is to-day recovering from a scare and a pop-bottle wound, both of which he received last night in his wrestling bout with Count George Zarynoff.

Neither are serious, but the element of luck was responsible for this. Cantonwine, showered with pop-bottles when his "hangman" tactics aroused the fans to a high state of frenzy, was forced to seek refuge underneath the ring to escape serious injury.

The deluge came when Cantonwine, after nearly strangling his opponent with the aid of the ropes, punched him as he tumbled into the centre of the ring, following his release from the ropes by Referee Jack Forbes.

Cantonwine received his injury when being escorted to his dressing room by four husky policeman. One fan, who was able to reach him, cracked him on the cheek with a pop-bottle and caused a deep cut.

Zarynoff was awarded the bout, Referee Forbes disqualifying Cantonwine for punching the Count as he dropped into the ring from the ropes.

Mollison Prepares For Atlantic Flight

LONDON, Jan. 19 (C.P. Cable).—Captain J. A. Mollison to-day flew to Ireland to prepare for a trans-Atlantic flight to South America, a duplication of his brilliant feat in making the first solo westward crossing of the Atlantic to North America.

Captain Mollison had intended yesterday to join in the wide search in Northern Africa for Lady Bailey, but changed his mind after a conversation with her mother, Lady Rossmore.

COBOURG HERE FRIDAY NIGHT

Junior Petes Fully Confident They Can Take Lakeshore O.H.A. Team.

WILL BE CLOSE BATTLE.

Another good O.H.A. junior game is promised local fans, if the weather is right, to-morrow (Friday) night at the Brock. The Cobourg juniors play a league fixture here against the Petes, the Lakeshore outfit being the only one in the loop which the locals have not yet met. While Port Hope shaded Cobourg a week ago by one goal, yet the same Port Hope crew gave the Blue and Whites a mighty battle right here at the Brock before losing a tough 2-1 decision.

Cobourg will probably be ready by this time to give the locals their most serious threat so far this season. It will be the last league game for the juniors, the next home fixture being a group play-off one. The Petes have taken three in a row and figure on making it a clean sweep of home contests if not of all their scheduled games. They had a stiff workout last night, and the manager announces the squad will be at full strength for probably their hardest battle of the year.

Regina Capitals To Move To Vancouver

VANCOUVER, January 19 (C.P.)—Arrangements have been practically completed whereby Kenny MacKenzie, manager of Regina Capitals in the Western Canada Professional Hockey League will move his club to Vancouver to finish the balance of the schedule in the Western circuit, Guy Patrick, local hockey mogul, informed the Canadian Press last night.

The move, occasioned by poor attendance at games in Regina, is designed to test out the feasibility of re-introducing professional hockey to the coast after an absence of three years. If the experiment is successful, Mr. Patrick added efforts will be made next year to form a four-club Western circuit, including Vancouver, Seattle, Tacoma, and Calgary.

GOLF NOTES

By BRIAN BELL
(Associated Press Staff Writer)

LOS ANGELES, Jan. 19.—Johnny Dawson, perhaps the best amateur golfer in the United States, has survived the Golf horizon with a critical eye and failed to see a single young amateur of outstanding promise.

The soft spoken Chicago player has just finished a series of three open tournaments in California and Mexico in which he was low amateur in each.

"Is there an outstanding young golfer in sight?" he was asked. "None with possibilities of approaching Bob Jones' performances as an amateur?"

"Not one" was the reply. "A year ago I would have said Gus Moreland of Dallas, but Gus has not come along as I thought he would."

Veteran War Writer Weds News Woman

LONDON, Jan. 19 (C.P. Cable).—Much interest was taken in newspaper and in literary circles generally in the marriage in London today of Henry W. Nevinson, the veteran war correspondent, to Miss Evelyn Sharp, also a well-known newspaper writer. Bride and bridegroom are friends of more than 30 years' standing. Both were prominent in the women's suffrage agitation of 20 years ago. Miss Sharp went to prison twice as a militant suffragette.

Mr. Nevinson's former wife, Mrs. Margaret Wynne Nevinson, mother of C. R. W. Nevinson, the painter, died in June last. Since the Greco-Turkish War of 1879, Mr. Nevinson, as war correspondent, has seen nearly every war and has had many a narrow escape from death.

CHARLEY ROOT, famed Chicago Cub pitcher, and his family arrive on the Pacific coast after having spent a vacation in Australia where the Reds sailed shortly after the world series in which he played.

Regent
TO-DAY and FRIDAY
2.30, 7 and 9
Unlock The Love Secrets of Room 13!
Did she kill to free herself from the past?
Elissa LANDI in
Henry King's Production
The WOMAN in ROOM 13
FOX PICTURE
PIE COVERED WAGON
FOX NEWS
Hollywood Run-Around

THEATRES

AT THE CAPITOL

SPECIAL VAUDEVILLE AND "THE DEVIL IS DRIVING"

"The Crazy Quilt Revue" is the title of a gay vaudeville divertissement that accompanies the picture showing at the Capitol Theatre today. Last night, the performers put on a snappy show that was evidently thoroughly enjoyed by the house, at least, as far as Peterborough crowds go in showing their enthusiasm. A visiting lecturer made the statement recently that local audiences are extremely chary applause. The ten members of the troupe probably thought that last night, but they gave their best, just the same, and a lot of excellent entertainment resulted.

They are a snappy bunch. There is a quintette of pint-size dancing girls, gay and pretty and young, with cute outfits; there is a tenor singer who also play a silver piano accordeon; there is a dainty lady tap dancer, and a tall coon in a ginger suit who turns a wicked foot; there is a juggler who has some absolutely new ideas with rainbow rings and colored Indian clubs; a fat comedian and his lady friend; and a unique damsel with rubber joints who gives the crowd an eyeful with her muscular agility. They start out with the Neapolitan street song and the famous "Funiculi, funicula" song and progress to castanet dancing and quick-fire gags and stunts. They are splendid entertainment.

The comedy, "You Call It Madness," is a scream from start to finish, showing just what can happen to a practical joker when his victims get together.

And the feature is just as peppy as the rest of a very entertaining program. "The Devil is Driving" features Edmund Lowe in the type that made him famous; a devil-may-care, wise-cracking, dame-loving gent with a crooked hat and a way with the girls. Wynne Gibson is the blonde charmer of the piece, Lois Wilson has a characteristic part, James Gleason is in the cast, and Dickie Moore is the clever little child actor.

It's a whiz of a picture, all about New York crooks of a new type, with a deaf and dumb "Higher Up" and a new slant on the racketeering game.—Jeanette.

GOODNIGHT STORIES

By Max Trell

I took my little boy to see
The pretty little chimpanzee;
But chimpanzee just turned his back
So we walked off and saw the yak.
—Shadow Sayings.

A great noise of shouting, and screaming and clapping of hands rose from the little grass plot in the garden. But you wouldn't have heard a thing, and even if you had looked (and looked carefully, too) you wouldn't have seen anything but five little specks of shadows. Those five little specks were Mij, Flor, Hanid, Yam and Knarf, who had made themselves as small as the head of a pin, and were hunting wild animals. They were going to bring the animals back alive, and keep them in a zoo which they had built out of match sticks and threads and toothpicks.

Scare Up the Animals

Well, Knarf had sent his four companions each in a different direction, and when he gave the signal they all began running towards him, making all the noise that they could. Knarf had heard that this was the way to scare up the animals. He waited for them to appear, so that he could catch them. You mustn't forget that because the shadows had made themselves so small, the grass was like a forest to them.

Nearer and nearer to Knarf came his four companions. Then, all at once, Knarf heard his companions shouting: "Watch out! Here comes something!" Knarf instantly began turning round and round for he didn't know from what direction the something was coming. Finally he got so dizzy, and his knees began to shake so much that he had to hold onto a blade of grass (which was like a tree trunk to him) to keep from falling.

"Come here," cried Knarf to the others. "I've caught it."

Meanwhile the something (whatever it was) began scampering around Knarf and in among the blades of grass and the daisy stalks. Knarf was too dizzy to make out what it was, and the other shadows were too frightened to look. How was he going to catch it? That was the question that kept running through Knarf's mind. He should have dug a deep hole, or built a trap, or borrowed the tin soldier's musket.

Knarf thought and thought and finally (dizzy as he was) he thought of a plan. He slipped off his jacket and holding it in front of him, waited for the animal to show itself. He waited for a second or two, then out it came and—zut, Knarf clapped his coat right atop of it. Then he shouted: "Come here Mij, Flor, Hanid and Yam! I've caught it!"

Knarf's Catch

So the four shadows came running over (for now they weren't frightened any more), and they asked Knarf what kind of an animal it was that he had caught. Knarf felt very proud of himself now. "It's a great big animal, with a mouth full of teeth. It wanted to eat me up but I showed it that I wasn't afraid of it." Knarf kept talking more and more. He forgot about holding down the coat. Just as he was repeating for the tenth time how big and fierce the animal was, and how brave he was to catch it, out it came from under the coat. "It's an ant!" the shadows cried. Knarf couldn't believe his ears. He looked. That's all it was; just an an ant. Can you imagine!

(Copyright, 1933, K.F.S. Inc.)

THE STARS SAY . . .

By GENEVIEVE KEMBLE

For Friday, January 20

A chain of planetary configurations in happy aspect with Luna points to auspicious conditions in all departments of endeavor and human interest. The faculties and energies will be under fine impetus for constructive effort in new adventures, and those in places of power and authority may be found disposed to be of substantial assstance with influence and capital.

Those whose birthday it is may be prepared for a rather fortunate state of affairs during the coming year, with the energies heightened to launch new projects and being assured of the friendly aid of those in power and authority. A child born on this day should be versatile, enterprising, practical and ambitious and should attain good place in life, with accompanying happiness.

BURDOCK BLOOD BITTERS

Boils So Bad Could Not Work

Mr. Wm. Davyduke, Smeaton, Sask., writes:—"Three years ago I was troubled with boils which were so bad I could not work.

A friend told me my blood must be bad and advised me to take Burdock Blood Bitters. I didn't know any medicine could put such a sudden stop to such misery, as one bottle put the boils to an end."

For sale at all drug and general stores; manufactured for the past 53 years, only by The T. Milburn Co., Ltd., Toronto, Ont.

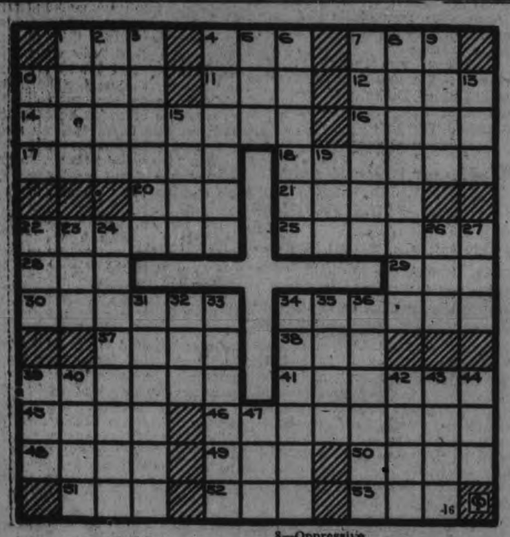

ACROSS

1—Perform
4—Boy
7—Cut
10—Faithful
11—Poem
12—Bovine animals
14—Deceased president of U. S.
16—Calamity
17—Compound ethers
18—Prophet
20—Tiny golf mound
21—Acidulous
22—Emphasis
25—Whole
28—Garden instrument
29—Woman vowed to celibacy
30—Rubber
34—Condescends
37—Withered
38—Sea eagle
39—Part of the human foot
41—Rolls of tobacco
44—An awkward fellow
46—Halos
48—Flesh
49—Suffix of the nature of
50—A note
51—The female ruff
52—Hedgerow
53—Brother of Osiris

DOWN

1—Altars
2—Short
3—Cylindrical
4—Privations
5—Puns
6—Indicate
7—Deceased vice president of the United States
8—Oppressive
9—Healthy
10—Definite article
13—Born
15—Angers
19—Sped
22—Feminine pronoun
23—Pointed hill
24—Restore courage
26—Hie
27—Half type measures
31—Long seat with a back
32—Before
33—Mend
34—Decrease
35—One of the Great Lakes
36—Masses of unwrought metal
39—Evil
40—Ebon (Fr.)
42—Bitter herb
43—Boisterous speech
44—Compass point
47—An Indian

Answer to Previous Puzzle

T	A	F	T		E	N	S		A	R	A	B
E	T	A	H		R	I	A		C	O	R	A
D	O	L	E		A	L	L		C	A	I	N
S	P	L	I	T	S		O	P	E	R	A	S
			S	H	E	R	M	A	N			
C	O	A	T	E	D		E	N	T	R	A	P
A	I	R	A				D	A	D	O		
P	L	E	A	T	S		S	O	O	T	E	E
			R	E	N	D	E	R	S			
E	N	T	I	R	E		R	A	T	T	A	N
S	E	R	S		E	V	E		L	A	M	E
N	O	N	E		Z	I	P		E	P	E	E
E	N	D	S		E	A	T		R	E	N	D

Fight the Flu

Give your family Vitamin-rich

SCOTT'S EMULSION

of Norwegian Cod Liver Oil

Builds Resistance Easy to Take

STIRLING

St. Andrew's W.M.S. regular meeting was held at the home of Mrs. C. Bailey, on Tuesday. Those who took part in the program were Mrs. W. Anderson, Mrs. C. Baker, Mrs. Bissonnette, Mrs. J. M. McGee, Gena Spry and Mrs. C. Bailey.

Mr. and Mrs. W. Whitty are spending a few days in Toronto.

A relief committee has been formed to care for needy cases in the village. The committee is composed of R. W. Meiklejohn, Mrs. J. Lagrow, Mrs. B. Belshaw, Mr. G. Lury, W. West, A. E. Dobbie, H. Rollins, D. Burkett and T. Cranston.

That Body of Yours

By James W. Barton, M.D.

RHEUMATISM, CAUSES AND TREATMENT

"Rheumatism, or arthritis as it is now called, is the oldest disease on record and is the cause of more illness for which a pension is paid than any other condition except the heart and bloodvessel diseases of old age."

A group of 200 physicians interested in rheumatism met in New Orleans last year for the single purpose of trying to learn from one another what each had discovered in his investigation and treatment of rheumatism.

Some points stand out. Dr. John H. Musser, New Orleans, stated that since he had been in New Orleans he had seen practically no cases of arthritis in contrast to his experience in Philadelphia where 50 percent that is one half, of patients in hospital wards had arthritis. In other words climate is a factor causing rheumatism.

Another point definitely proven is that the diet, the food eaten, is a big factor in causing rheumatism. Meat is not at fault; starches are really most to blame.

Other causes are infections from teeth, tonsils, intestine and gall bladder; injuries such as back strain; constipation; overweight.

Just as there are many causes so are there many forms of treatment—vaccines; climatic—hot dry climate, such as is found in Arizona; colonic irrigation, that is using enemas that completely fill the large intestine; gland treatment, particularly the use of extract of the thyroid gland in the neck; heat and electricity in various forms; surgery—cutting nerves supplying the painful part.

The main thought in treatment of any kind is to improve the circulation about the joint, and that is why heat in any form is so helpful.

In addition to the special treatments above mentioned, trying by all means to improve the general health of the patient. It is thought by many that some general condition in the body, perhaps wrong diet, may cause teeth to decay and the infection thus lodged in the teeth causes arthritis. Sometimes the infected teeth are left in the mouth so long, so much damage is done before their removal that it is too late to prevent severe arthritis.

These points from the discussions of 200 physicians interested in rheumatism should be of great help in fighting this old, old, ailment.

Tomato
Vegetable
Vegetable Beef
Green Pea
Celery
Asparagus
Oxtail
Consomme
Pure Chicken
Chicken with Rice
Clam Chowder

You can taste the QUALITY

because of the Natural Flavour

which tells you that here is soup at its best! Only with the choicest Canadian vegetables could such a delicious and appetizing flavour be obtained!

CANADIAN CANNERS, LIMITED • HAMILTON, CANADA

AYLMER SOUPS

"They have that Natural Flavour!"

Advertise in The Examiner

LIFFORD LINE

George Tims, was one of a dinner party held at the home of Karl Stinson, on Saturday evening.

Mr. and Mrs. Walter Neals were recent visitors at the home of the latter's parents, Mr. and Mrs. James Spiers, Franklin.

Mr. Archie Wilson and nephew, Roy Franks, of Kitchener, motored to Peterborough this week.

Mr. Elias McCullough of Toronto is visiting with his sons, Thomas and William, on Lifford Line.

MUGGS McGINNIS — Inuendo! — By WALLY BISHOP

HIGH PRESSURE PETE — No Memory, At All! — By GEORGE SWAN

TILLIE THE TOILER — By Russ Westover

BRINGING UP FATHER — By George McManus

BOBBY THATCHER — By George Storm

want ad section WHERE BUYER & SELLER MEET want ad section

Just Phone the Classified

1600

RESULTS are Certain

WANT AD. RATES

Cash 1 cent per word or figure per insertion.
Minimum Charge 25c for Any Advt.

If Charged 1½ cent per word or figure per insertion.

Phone We will call for your ad. and give you the cash rate. **1600**

CHARGES:

Card of Thanks 50c
In Memoriam (up to 8 inches) .. 75c
Over two inches, per inch 80c
With black border, extra 25c
Birth Notice 50c
Death Notice 50c
Locals (Back Page, per inch .. $1.00
Black Local (Back Page) per in. $1.40

Index to Examiner Classified Want Ads.

Agents Wanted L
Boarders Wanted V
Business Opportunities ..... K
Cottages, Summer Resorts .... S
Chiropractor ..... U
Dressemaking ..... Z
Employment Wanted ..... J
Female Help Wanted ..... M
Found ..... P
For Sale: General ..... A
For Rent—General C
To Rent: House and Apartments B
General Notice ..... T
Help Wanted: Male or Female . X
Personal ..... N
Poultry For Sale and Eggs .... R
Radio I
Situation Vacant V
Livestock ..... O
Lost ..... G
Male Help Wanted X
Salesmen Wanted X
Used Cars For Sale ..... S
Wanted: General ..... Q
Real Estate For Sale ..... D

important !

In requesting us to call for your ad, the order must be phoned before 12 noon in order to insure it being inserted on the same day.

q Wanted

LIVE FOWL WANTED. 'PHONE 1731F. S. Levine. 26d-27-JJ2Q

WANTED — TO RENT, 100-ACRE Farm, not far from City and School. Write, stating full particulars, to Box 96 ,Examiner. 3d-18-95Q

SET OF LIGHT SCALES. 'PHONE 971 ring 2. 3d-17-89Q

RUBBER THRESHER BELT. 'PHONE 1960. 3d-18-104Q

WANTED—PARROTS. WRITE, STATing particulars, to Box 306, Millbrook. 2d-17,19-54Q

s Used Cars for Sale

'27 WILLYS-KNIGHT SEDAN, 5 Tires, good condition, in exchange for Smaller Car. Write Box 100, Examiner. 3d-18-100S

a For Sale—General

DRY MIXED HARDWOOD, CUT AND Split, $6.50 per Cord. 'Phone 2865W. 3d-16-51A

COAL AND COKE, HARDWOOD, Mixed Wood, Slabs. Dinsdale's, 'Phone 153. 12d-21-8164A

LARGE TRUCK LOAD ABSOLUTELY Dry Mixed Wood, $2. 'Phone 278. 22d-23-8011A

DRY BODY HARDWOOD, CUT, $3.50 Cord. Dry Mixed Wood, $4.50 Cord. Delivered. 'Phone 27, Warsaw. 6d-17-11A

PEERLESS CORONA COOKING Range, Six Lids, high Warming Closet, and Reservoir; perfect condition; also "New Perfection" Coal Oil Cook Stove, Four Burners, white and grey porcelain, high Warming Shelf and Removable Cleaning Pan; real beauty; almost new. 'Phone 3786M. 1d-16-102A

BEAUTIFUL GERMAN AND BELgian Police Puppies, cheap for quick sale, $5.00 each. A. E. Wagner, Silver Creek Fur Farm, Apsley, Ont. 3d-18-4059A

BRITANNICA ENCYCLOPEDIA, 29 Volumes. Apply Trebilcock's. 4d-17-27A

ALL KINDS GOOD DRY WOOD, AT Low Prices. Also Anthracite Hard Coal, Hamilton By-Product Coke. Try our $2 Load Mixed Wood, with Kindling Free. 'Phone 3296, Parker & Sutherland. 3d-17,19,20-77A

FOR SALE — MAN'S FUR COAT, size 44; excellent condition. 663 George. 3d-16-28A

QUEBEC COOK STOVE, COUCH-Bed ,Floor Lamp, Linoleum Rug, Clock, Table Lamp, and Two Ladies' Coats. 155 Dublin Street, upstairs. 3d-16-78A

MIXED WOOD, $2. HARDWOOD, Cut, $2.25 per Load. Stephenson, 3576W. 3d-18-4070A

TWENTY ONLY — SILK LININGS, Made Up, ready to be put in Fur Coats. Price $2.00 to $5.00. Act quickly. Wm. Lech & Sons, Ltd. 3d-17-98A

ROLL-TOP DESK. APPLY 586 Bethune Street. 3d-17-84A

12-INCH PINE SLABS, $4.50 CORD. Mixed, $5. Hardwood, $5.50. H. F. Doig, 2097. 3d-17-96A

DRIVING HORSE, ALSO ELECTRIC Harmony Belt. 'Phone 2901J. 3d-17-93A

MEN'S EXCELLENT WINDBREAKERS $1.29. Heavy Grey Shirts, 85c. Record Store. 2d-16-90A

b For Rent—Houses and Apartments

REFINED COUPLE MAY HAVE FURnished Housekeeping Rooms. 601 Water. 3d-16-53B

FURNISHED WELL HEATED APARTment. 583 Aylmer. 3d-18-106B

SMALL HOUSE. APPLY 474 WELLER. 3d-18-105B

HOUSE, 408 BELMONT AVENUE (corner Belmont and Weller). Apply 459 George Street dtf-2139B

APARTMENT D, NOVA SCOTIA Apartments. Possession 1st November. Apply 457 George Street dtf-B

BUNGALOW FOR RENT, DESIRABLY situated in the West-end. Possession can be arranged. Apply 457 George Street. dtf-2418B

HOUSE, NO. 936 RUBIDGE STREET, now being redecorated throughout; new oak floors and hot water heating. Apply 457 George Street. dtf-B

WARM FURNISHED ROOMS, BOARD if wished. 'Phone 2821. 3d-18-97B

NEW BUNGALOW, FOUR ROOMS, full plumbing, hardwood floors. 2859M. 2d-16-85B

HEATED, FURNISHED HOUSEKEEPing Rooms. 191 Dublin. 3d-16-61B

HEATED APARTMENT, WITH SUNporch, gas, hardwood floors. 308 Stewart. 3d-17-91B

FURNISHED HEATED APARTMENT. 508 Bolivar. 3d-18-72B

MODERN WARM HOUSE, CONVENient; Suburban House, fruit market garden; also Central Heated Offices. Mr. Bell, Bell Apartments. 3d-17-94B

b For Rent—Houses and Apartments

HEATED APARTMENT, IN GRAND Central Building. Possession arranged. Apply 437 George Street. tf-B

c For Rent—General

FOR RENT — STORE AT 136 HUNter Street. Immediate possession. Apply 437 George Street. dtf-1712C

WARM BRICK GARAGE, 341 REID Street. 'Phone 1402W. 3d-17,19,20-74C

GARAGES TO RENT—CONVENIENT to Downtown Offices and Stores. Apply 437 George Street. dtf-1092C

STORE, NO. 173½ SIMCOE STREET. Immediate possession. Apply 437 George Street. dtf-1397C

g Help Wanted, Male

MEN

Learn A Trade

Anybody desiring to learn a trade will be given Free Tuition. All those who qualify should be able to earn from $3 to $5 a Day selling and making contracts for a product not a luxury, but which is used in every building, new or old.

APPLY BOX 4053, EXAMINER.

1d-15-4053

h Help Wanted, Female

TWO YOUNG MARRIED WOMEN TO solicit Orders over own Telephone, few hours daily; everything supplied; good pay. Write Box 60, Examiner. 3d-16-60H

WANTED — GIRL FOR LIGHT Housework. Write Box 101, Examiner. 3d-18-101H

LADY REPRESENTATIVE FOR PETerborough, over 30 years, with personality and ability, to approach professional and business women. Write Box 68, Examiner. 3d-16-68H

i Radio

WILL SELL OR EXCHANGE — 45 Shares of Barries Ltd. Preferred and Common Stock, at a substantial reduction. Would consider Local Real Estate or Summer Cottage Property. Give particulars to Box 3875, Examiner. 6d-5,7,12,14,19,21-3875T

j Employment Wanted

COOK-GENERAL OR PRACTICAL Nursing. 2367M. 3d-18-71J

WOMAN, WITH CHILD, WOULD like Home with refined people; work for Board. Write Box 70, Examiner. 3d-16-70J

PAINTING, WALLPAPER CLEANED. John Vincent. 'Phone 908J. 6d-18-41J

m Lost

MACKINAW COAT, ON MONDAY. 'Phone 1937. 3d-16-70M

SATURDAY, SILVER BRACELET, initials "P.B.D." between Regent and Monaghan Road. Leave at Examiner. 2d-16-52M

p Poultry

LEGHORN HENS AND ROCK PULlets, on Market, Saturday. 1d-16-4068P

X-RAY. ARE YOU?

SUFFERING FROM NEURITIS, Rheumatism, Skin Diseases, and Bronchitis. Why not consult F. M. Seymour, when guaranteed results are given? For appointment, 'Phone 2742. 310 Rubidge Street. 26d-38-43

YOUTH IS GIVEN MONTH IN GAOL

Douro Farmer Charged With Failing to Send Children to School.

CASE IS ADJOURNED.

One month in the county gaol was the sentence passed to-day by Magistrate Langley upon Jack Hesmond, local youth, who had entered a plea of guilty to a charge of securing an aged citizen's Old Age Pension, forging it and cashing it in a downtown store.

Magistrate Langley said that he was showing leniency to the youth because it was his first offence and because of his physical disability. He considered one of the most serious aspects of the case consisted of an impertinent letter Hesmond sent the aged citizen informing him that his cheque had been cashed and wishing him a Merry Christmas.

John P. Condon, douro farmer, faced a charge of not permitting three of his children, under the age of 14 years, to attend school during the past four months. Condon pleaded not guilty, and his counsel, A. L. Elliott, explained that his client had had his farm and most of his goods and chattels seized in July for debts and that he had not sufficient money to clothe or feed the children so that they might attend school. He charged that the Douro relief officials had refused relief to Condon.

Unable to Give Relief

Relief Officer Allen told the court that he could not give Condon relief because he refused to sign the official papers without a proviso that he must be permitted to retain some of his chattels and that Condon had said he could provide for his own children.

Condon said that if he were not permitted to retain the chattels allowed him under the bankruptcy exemption he could not continue farming next summer. He said he had ten children, one of whom is employed in the city and sends him $20 a month. "If it weren't for that we would all starve" he said.

Provincial Constable Silvester stated that when he visited Condon's farm to serve the summons the house was in a deplorable state and the family had only beans to eat.

The case was adjourned for a week, Magistrate Langley declaring that the Douro relief officials must display more humanitarian principles in their actions toward the family, but also warning Condon that whatever his situation might be his children were not going to be permitted to suffer by missing their schooling.

Midway through the case, Chief Newhall said that if Condon would supply him with particulars about the size of clothing the children needed, he would see to it that sufficient clothing was sent out to them within 24 hours. Condon did not supply these particulars.

A BUYING POWER OF $20,000,000

Stores Within the Superior Stores Group Now Enoy This Advantage From Their Wholesalers.

Thrifty shoppers for better foods will find good news in the announcement to-day that the York Trading Co is now affiliated with the Laporte, Hudson, Hebert Company, Ltd., of Montreal, Quebec. There are now over 600 Victoria stores served by the latter firm, and over 900 Superior stores served by the York Trading Co., and affiliated wholesale houses. The combined purchasing power of the 17 distributors of first grade groceries and provisions now associated will exceed $20,000,000. The Victoria and Superior Stores are not chain organizations in the real sense of the term, for each business is individually owned and operated. Each store has, however, the advantage in prices and selectiveness which the $20,000,000 buying power of their combined wholesalers makes possible. In this way each of the stores linked up with the Superior and Victoria stores organizations is able to effectively compete with the big incorporated chain stores, while retaining that personal neighborhood contact which makes shopping a pleasure as well as profitable in extra service.

t General Notice

SEALED TENDERS WILL BE RECeived up until 25th of January, for Seven Cords of 4-Foot Body Hardwood, piled in School Yard, then sawed in 16-in. lengths. B. L. Tully, Secretary-Treasurer, S.S. No. 1, Smith. 3d-16-57T

ANNOUNCING — THE GOOD ONE Oil Burner for use in the Kitchen Range, the Quebec Heater, the Furnace. A Peterborough Product for the benefit of the Householder. Take advantage of a Special Price now. Manufactured by the Goodwin Machine Tool Company. Phone 1255J. Salesmen Wanted. 1d-16-1063T

u Chiropractor

SPECIALIST— EAR, NOSE, THROAT Colds, Bronchitis, Tonsilitis, Catarrh. C. Lawrence, Kresge Building. 'Phone 802. 6d-18-1034U

GROCERY VALUES IN THE C.D.S. GROCETERIA FOR FRIDAY, SATURDAY

Extra Special PEARL WHITE NAPTHA **Soap 10 bars 29c**

Special QUAKER PORRIDGE Pkg. **Oats 19c**

Special—BLEND Lb. **Coffee 26c**

CHUCK and SHOULDER Lb. **Roast Beef 9c**

PEAMEAL Lb. **Cottage Rolls 9c**

FRESH SHOULDERS Lb. **Pork 7c**

LOIN Lb. **Roast Pork 12c**

ROLLED Lb. **Roast Veal 15c**

CHOICE SIRLOIN Lb. **Steak 15c**

SUPER-VALUE **Palawan Tea** 3 LBS. 99c

SUPER VALUE **Palawan Tea**
AN EATON BLEND OF QUALITY
At the Lowest Price This Tea Has Ever Been Offered
REG. EATON VALUE, 1.35 This Week **3 lbs. 99c**

Extra Special AYLMER **Choice Red RASPBERRIES**
Give the Family a Mid-Summer Treat **No. 2 sqt. tin 15c**

Special—CASTILE **Soap 10 tabs 25c**

QUAKER PUFFED **Rice 2 pkgs. 29c**

QUAKER PUFFED Pkg. **Wheat 11c**

QUAKER 3 PKGS. **Corn Flakes 25c**

ICING **Sugar 2 lbs. 16c**

Extra Special **Grimsby Sweet Mixed PICKLES** 38-oz. jar 34c

EATON'S JELLY 4 PKGS. **Powders 23c**

QUALITY BRAND **Peas 2 tins 19c**

EATONIA STRAWBERRY 40-Oz. Jar **Jam 34c**

EATONIA ORANGE 40-Oz. Jar **Marmalade 29c**

SNOWFLAKE BAKING 16-Oz. Tin **Powder 16c**

Extra Special READY-CUT 5 LBS. **Macaroni 19c**

HONEY COCOANUT BUTTER Lb. **Biscuits 21c**

Special—CHRISTIE'S GRAHAM 2-Lb. Carton **Wafers 29c**

NEW 2 BUNCHES **Carrots 19c**

NEW 2 LBS. **Cabbage 25c**

CHOICE Lb. **Mushrooms 30c**

HOT-HOUSE 2 BUNCHES **Rhubarb 19c**

CHOICE TEXAS 3 For **Grapefruit 23c**

JAVA Doz. **Oranges 35c**
Juicy, Sweet, Seedless

SUPER-VALUE **Palawan Tea** 3 LBS. 99c

WE DELIVER ALL ORDERS OF $1 AND OVER FREE OF CHARGE—C.O.D. ORDERS GIVEN PROMPT ATTENTION—PHONE 3000.

CANADIAN DEPARTMENT STORES LIMITED

Star Sees Films Made In England

The blonde ond lovely Esther Ralston has the distinction of being the first American film star who had to come to Canada to see herself in a British picture. While making a vaudeville appearance in Toronto, a private "pre-view" was arranged whereby Miss Ralston might see herself in "After the Ball" and "Rome Express" two films which she made in England but could not stay to see.

HERMIT OF BIG CARIBOU LAKE VISITS TOWN ONLY ONCE YEAR

Former Paris Baker Loves Solitude—Has No Companions.

INDIANS AFRAID OF HIM.

WAKO, Ont., Jan. 19 (C.P.).—The hermit of Big Caribou Lake is due "out" almost any time now. Just about once a year, Joseph Rossel, old country Frenchman, makes his way to the distant railway, collects his mail and supplies, and without loss of a day returns to his isolated home on the Big Caribou. He is the only white man who lives in the district the year round.

Rossel comes of sturdy peasant stock. He was a baker in Paris originally, but came to Canada and went West. He didn't like the Prairies, and came to the Northern Ontario bush.

He has been there for 25 years, a stockily-built man, middle-aged, with a rosy cheek and steely blue eyes as straight as his rifle barrel.

He "holds truck" with no one, owes no man a dime, cares not a hoot how the world wags. Banks, nations, kings may fall, but he stands firm on the few acres he has cleared. Seeking solitude, wishing no one near him—not even Indians who are afraid of him—his life suggests complete self-sufficiency.

Why does he live like that? "It suits me," is all he answers. His sandy loam grows everything he needs from the seeds he produces and with which he experiments every year. Moose, deer, fish, are at his door.

"A man need not starve in this country, if he knows how," says Rossel.

v Situations Vacant

REQUIRED — CAPABLE MAN, CAR owner preferred, with good connections, to represent a large Life Insurance Company in Peterborough and District. Write Box 97, Examiner. 3d-19,21,23-97V

Job Too Big

SEATTLE, Wash., Jan. 19. — (A.P.)—Here's a man who admits his job was too big for him. George W. Lewis, elephant keeper at the municipal zoo resigned. The reason; Tusko, once billed in a circus as the largest elephant in captivity, became a city ward last fall after eating several private owners out of houses and homes. Tusko smashed up his quarters during a stay in Portland, Ore. and Lewis thought he had a reckless look in his eye again.

Each Letter In Sign Weighs One Ton

The proprietors of Oxo, the world famous beef extract have won a high reputation for enterprise in the matter of advertising. Many of the publicity schemes initiated by this company have won world-wide fame, and recent achievements add still further to its record in this regard.

Perhaps one of the most striking achievements was the construction of the tower of their Blackfriars warehouse on the River Thames in London, England, in such a way that the windows spell OXO and thus provide what is in effect a gigantic sky sign, yet complying with regulations regarding outdoor signs. In addition to this and as a further means of advertising to the hundreds of thousands of people who daily see the warehouse, Oxo Limited have erected what is beyond doubt one of the largest gilt wood letter signs in the world. This huge sign has display frontages on three sides of the warehouse. On one side the word "OXO" is shown in letters measuring 24 feet by 12 feet, each letter weighing one ton. Another side shows the name "OXO" in letters measuring more than 19 feet in height with the words "Beef in Brief" in letters over 8 feet high. The third side of the huge sign carries the name "OXO" in letters 10 feet by 10 feet and "Beef in Brief" in 5 feet letters.

HIALEAH OPENS TO-DAY

MIAMI, Fla., Jan. 19. (AP) — The horses that run for money and glory returned to South Florida to-day with an inaugural handicap opening 45 days of racing at the Hialeah Park track of the Miami Jockey Club. There were seven races on the program.

BARRISTERS AND SOLICITORS.

JAMES FORDYCE STRICKLAND K.C., M.P.P., BERNARD E. PARK—Barristers, Solicitors, Notary Publics, Peterborough. 'Phone 191. Money to Loan 375 Water Street

R. H. HALL, K.C.—Solicitor, etc., Peterborough Ont. Office: Corner of Hunter and Water Streets, over the Canadian Bank of Commerce. Trust Funds on Loan on easy terms of payment.

PECK, KERR & McELDERRY—Barristers, Solicitors, and Notaries Office: 415 Water Street Peterborough Telephone 1950. E. A. Peck M.P., F. D. Kerr K.C., V. J. McElderry, K.C.

GORDON & ELLIOTT — Barristers Solicitors, Notaries, Patents and Trade Marks. Money to Loan. Telephone 3300. — Hon. G. N. Gordon K.C., Alexander L. Elliott. Toronto Office: 410 Saturday Night Building, 73 Richmond Street West Telephone Number Eight 8861

Railway Time-Tables

CANADIAN NATIONAL RAILWAYS TIME-TABLE.

Trains Operate Daily (Except Sunday) on Eastern Standard Time.

(Corrected to Date.)

Train No. 11, 8.25 a.m.—For Lindsay, Orillia, Midland, Toronto, Hamilton, Buffalo, London, Windsor.

Train No. 92, 12.01 p.m.—For Port Hope, Toronto, London, Chicago, Buffalo, and New York. Connects with Capitol City train for Ottawa. Leave 1.45 p.m.—For Lakefield.

Train No. 95, Leaves 4.42 p.m. — For Lindsay, Toronto, and connects with "International Limited" for London, Sarnia, and Chicago with the "Toronto" for New York and Philadelphia, and also makes connections at Toronto for North Bay, New Liskeard, and Cochrane.

Train No. 12, 8.30 p.m.—For Keene, Hastings, Campbellford, Belleville, and makes connections for Kingston, Brockville, Montreal, Boston, and the Maritime Provinces.

CANADIAN PACIFIC RAILWAY (Corrected to Date.)

Going East—

2.50 p.m.—Indian River, Norwood, Havelock. Daily except Sunday.

11.35 a.m.—Havelock, Tweed, Smith's Falls, Ottawa, Montreal, Quebec, Boston, and New York. Daily except Sunday.

11.05 a.m.—Sunday only to Havelock.

1.55 a.m.—Havelock, Tweed, Kingston, Perth, Ottawa, Smith's Falls, Montreal, St. John, Boston, and New York daily.

Going West—

5.10 a.m.—Toronto, Guelph, Goderich, Hamilton, Galt, Woodstock, St. Thomas, London, Chatham, Detroit, Chicago, and New York daily.

7.15 a.m.—Toronto, Hamilton, Brantford, Buffalo, New York, Galt, Woodstock, London, Chatham, Detroit, and intermediate points. Daily except Sunday.

10.10 a.m.—To Lindsay and Bobcaygeon.

3.50 p.m.—Toronto, Hamilton, Buffalo, Rochester, Boston, Woodstock, London, Windsor, Detroit, Chicago, and intermediate points between Peterborough and Toronto. Makes connections with the Trans-Canada Limited for Winnipeg and Vancouver. Daily except Sunday.

5.45 p.m.—Sunday only for Toronto and points West.

QUALITY PRINTING With Quick Service

DAVIS-THOMPSON COMPANY
Insurance and General Agency
433 GEORGE STREET - PHONE 40

Toronto Savings & Loan Co.
437 George Street, Peterborough

SAVINGS DEPARTMENT **4%** Interest Paid Half-Yearly on Deposits. Every facility and convenience is afforded to Depositors.

INVESTMENT DEPARTMENT This Company's Debentures provide Safe and Profitable Investment for sums of $100 and upward. These Debentures bear a Special Rate of Interest depending upon the term of Investment.

SAFETY DEPOSIT BOXES FOR RENT

W. G. MORROW, Managing Director.

Office Hours:
9 a.m. to 4 p.m.
Open Saturdays Until 5 p.m.

SCOTT'S SCRAPBOOK - - By R. J. Scott

Correctly Speaking—

Capitalize nouns and adjectives of language or race, such as German, Latin, Indian, Negro, etc.

Words of Wisdom

Whatever we give to the watched, we lend to fortune.—Seneca.

Today's Horoscope

Person born on this day are cautious in expenditure, and make every cent procure a cent's worth.

C.D.S. BARGAIN DAY

FRIDAY -

STORE HOURS: 9 UNTIL 5.30 SATURDAY: 9 A.M. UNTIL 9.30 P.M.

And what a Bargain Day! Only 2 days are left in our Mid-Winter drive. So we've gone through the store and slashed prices on many seasonable lines to make a real old-time bargain day. At the same time some new arrivals which arrived late in the week have been priced to make real bargains. The story in detail is given on this page. Consider your needs—not only of the present, but also the future. Remember! It will pay you—and pay you well—to come to the C.D.S. early on Friday.

Hurry Down Friday for These!

Women's Arch Relief Shoes

A RARE BARGAIN!

Reg. $5 Pair
Friday Bargain

2.98 PAIR

Our regular $5 Arch Relief Shoe is so well-known—its high qualities and comfort fitting features have won for it such a wide circle of wearers, that we look for this to be one of the high lights of the day. Good selection of styles, including ties, pumps, straps—all with welted soles and Cuban heels—in black and brown shades. Sizes 3½ to 7½ and widths A to EE in the lot.....

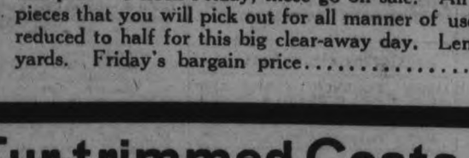

—Main Floor, C.D.S.

For Quick Selling Women's Fine Lisle Hose

A big inducement to come early Friday! Fashioned-to-fit fine Lisle Hose with picot tops. Reinforced at heel, toe and sole. Colors: fawnblush, dark gunmetal, tendresse, Indotan. Sizes 8½ to 10. Friday Bargain, pair **29c**

—Main Floor, C.D.S

VELVA

12 in package
Reg. 25c. Friday,
Pkg. 18c

—Main Floor, C.D.S

Clearance of Baby Carriages

Fine quality woven fibre Carriages, warmly upholstered throughout with corduroy. On strong metal frames with wood wheels and heavy rubber tires.

Stroller. Reg. $15. Friday.....7.50
Stroller. Reg. 13.50. Friday...6.75
Stroller. Reg. 19.50. Friday....9.75
Carriage. Reg. 22.50. Friday..11.25
Carriage. Reg. 39.50. Friday..19.75
Carriage. Reg. 43.50. Friday..21.75

—Basement, C.D.S

Women's Leather Gloves

Reg. Pair 1.59 and 1.89

A real bargain in fine Gloves of French kid, suede and lambskin. Fancy cuff and pull-on styles in the lot. Colors: grey, beige, brown, white, black. Sizes 6 to 7½. Friday, pair **1.25**

—Main Floor, C.D.S

Clearance! Smart Hats

1-3 to 1-2 Off Regular Prices

Women's felt, metallic and velvet Hats in a variety of smart shapes, styles and colors. Regularly priced from $1 to 2.95. Clearing Friday at, each.....

50c to 1.95

—Second Floor, C.D.S.

Dresses of Silk Crepe and Rayon

Regularly 8.95—Friday Bargain, Each

A big clearance of smartly styled Dresses for women and misses. Of silk crepe and rayon, in colors brown, navy and black. The styles will please you. Shop early Friday for this Bargain Day value. Each..... **4.95**

—Second Floor, C.D.S.

REMNANT DAY in Fabric Dept.

Silks, Cotton, Wools—ALL HALF-PRICE!

Sharp at 9 o'clock Friday, these go on sale. All sorts of smart and fashionable materials—pieces that you will pick out for all manner of uses—and in every case, the price has been reduced to half for this big clear-away day. Lengths range all the way from ½ yard to 5 yards. Friday's bargain price..... **5c to 3.50**

—Main Floor, C.D.S.

Fur-trimmed Coats

Amazingly Low Priced!
Reg. Each $15

11.95

An exceptional Friday Bargain value in smart Fur Trimmed Coats of diagonal and crepey weaves. Collar and cuff trims are of Arabian lynx (rabbit) and French seal (rabbit). Colors: brown, navy, green and black. Friday Bargain, each.....

—Second Floor, C.D.S

Women's Costume Slips

FITTED STYLE **Friday Bargain**

Neatly fitting tailored Slips of suede finished taffeta. Colors: pink, peach and white. Sizes: small, medium and large. Friday bargain, each..... **1.00**

—Second Floor, C.D.S.

Rayon & Cotton Bedspreads

"Seconds" of a Higher-Priced Line

We expect a huge crowd at doors early for this extraordinary value. Imagine! Rayon and Cotton Spreads, 80" x 100", with scalloped edges and patterned centres, for only 1.98. And in colors blue, mauve, green, red and gold. The defects are almost unnoticeable. Friday bargain, each..... **1.98**

—Main Floor, C.D.S.

Rayon Bloomers

WITH APPLIQUE TRIM

Women's fine quality Rayon Bloomers in pretty pastel shades. Cut with roomy gusset and elastic at waist and knee. Sizes: small, medium and large. Friday bargain, pair **29c**

—Second Floor, C.D.S

Rayon Crepe Back Satin

RICH, LUSTROUS BLACK

Ordinarily 1.19 Yard—Friday Clear-away Bargain, Yard

Priced 50c a yard below usual! That's a saving worth while. And particularly we emphasize the splendid quality of this material. It's a firm, rich weave—drapes beautifully—and will prove serviceable and attractive for making up into dresses, slips, jackets, etc. Width 38". Friday Bargain, yard **69c**

—Main Floor, C.D.S

APEX TOILET ROLLS

FRIDAY BARGAIN

7 for 25c

—Main Floor, C.D.S

PICK YOURS OUT EARLY! Room Lots Wallpaper

Each Bundle Contains Sufficient Paper for a Room 10 x 12 x 8' Size

(BORDER AND CEILING PAPER NOT INCLUDED)

This clear-away bargain brings you the chance to select from a very attractive range of papers for kitchens, halls and living rooms. These are quick selling lines—smart and up-to-date in pattern and coloring—of which a few rolls only remain in stock. First shoppers, of course, will have the advantage of widest selection. Be early! Save! **1.00**

—Second Floor, C.D.S

WOMEN'S SCARFS

REG., EACH 69c

Of wool and silk crepe in Ascot style. Assorted colors. Friday, each ... **49c**

—Main Floor C.D.S

WOMEN'S HANDBAGS

Of leatherette. Envelope and pouch styles. Splendid assortment of costume colors. Friday, each **79c**

—Main Floor, C.D.S

WOMEN'S SLIPPERS

O colored leatherette, with rubber heels, soft soles, fleece lined. Sizes in lot, 3 to 7. Friday, pair **39c**

—Main Floor, C.D.S

INFANTS' MITTS

REG. 59c

Of rayon, with flannelette lining, rabbit fur trim. Sizes 0, 1, 2, 3. Friday Bargain, pair .. **29c**

—Second Floor C.D.S

GERTRUDE SKIRTS

REG. 98c

Infants' Cream Flannel Gertrude Skirts, 27 inches long, buttoned at shoulder. Friday, each.. **49c**

—Second Floor, C.D.S

CHILDS' GOLOSHES

REG., PAIR 1.25

3-buckle Cashmerette Goloshes in black or brown. Sizes 6 to 10½ in lot. Friday Bargain, pair **1.00**

—Main Floor, C.D.S.

SHIRTS, BLOUSES

REG. 43c AND 49c

For boys, of cotton broadcloth prints, in overcheck and stripe patterns. Sizes 11 to 12½. Friday..... **3 for $1**

—Main Floor, C.D.S

SKATING OUTFITS

REG. 2.98 TO 5.95

Leather Boots and Tube Skates in boys' and girls' sizes, 11 to 12½ and 3. Friday... **2.35 to 3.25**

—Basement, C.D.S.

BREAKFAST SUITE

SECONDS— REG. 32.50

A fully fitted Buffet, drop-leaf Table and 4 Windsor type Chairs. Friday Bargain, set ... **$20**

—Second Floor C.D.S

KITCHEN FURNITURE

GREATLY REDUCED

Kitchen Tables. Regular 9.75. Friday..... **$5**
Baking Table. Regular $25. Friday..... **$15**
Unfinished Baking Table. Regular $15. Friday..... **$10**

—Second Floor C.D.S

BREAKFAST PLATES

REG., EACH 33c

Of English semi-porcelain, Craddoc pattern, blue and yellow trim. Friday Bargain, each .. **25c**

—Basement, C.D.S.

WALL PAINT

REG., ½ GAL. 1.29

Flat green and buff, for plastered walls. Excellent for bedrooms. Friday, ½ gallon **98c**

—Basement, C.D.S.

FLOOR PAINT

REG., ½ GAL. 95c

Light slate, for bedroom or kitchen floors. Dries hard and glossy. Friday Bargain, ½ gallon **75c**

—Basement, C.D.S

VARNISH STAIN

REG., ½ GAL. 95c

Light and Dark Oak Clear Varnish Stain, fast drying, for all woodwork. Friday Bargain, ½ gallon **75c**

—Basement, C.D.S

DUSTING MOPS

Good thick quality, reversible Dusting Mops with long hardwood handle. Friday, each .. **29c**

—Basement, C.D.S

GALVANIZED PAILS

Strongly made Hot Galvanized Pails in 8-quart size. Friday Bargain.....2 for **37c**

—Basement, C.D.S

DAMASK CLOTHS

Of real Irish linen. Size 66 x 66 inches. Smart floral and conventional designs. Friday, each **1.00**

—Main Floor, C.D.S

WINDBREAKERS

Boys' All - Wool Mackinaw and Cotton Suede Windbreakers. Friday Bargain, each... **79c**

—Main Floor, C.D.S.

Linen Tea Towels

Ordinarily 17c

Of real linen crash. Size about 17" x 24". Assorted colored borders. Friday bargain, each..... **10c**

—Main Floor, C.D.S

WALNUT TABLES

REG. $25 AND $35

17.50

An excellent opportunity to get a Solid Walnut Table at a remarkable saving Friday. Regular $25 and $35. Friday Bargain, each 17.50

—Second Floor, C.D.S

CONGOLEUM RUGS

REG. 7.35 AND 11.75

$5 and 8.50

Two useful sizes in delightful Oriental designs.
9' x 7' 6". Regular 7.35. Friday, each ...5.95
9' x 12'. Regular 11.75. Friday, each ...8.50

—Basement, C.D.S.

THE CANADIAN DEPARTMENT STORES LIMITED

CENTRAL ONTARIO LIBERAL ASSOCIATION MET IN COBOURG

PROBABILITIES
Fresh northwest winds; fair; rather cold to-night. Saturday —Southeasterly winds; mostly cloudy; becoming a little milder.

The Peterborough Examiner

HOME EDITION

VOL. LXX., No. 16 — PETERBOROUGH, ONTARIO, CANADA, FRIDAY, JANUARY 20, 1933 — PRICE THREE CENTS

U.S. TO DISCUSS WAR DEBTS WITH BRITAIN

SUMMER SCHOOL OF POLITICS NEW PLAN OF LIBERAL PARTY IN CENTRAL ONTARIO DISTRICT

Hon. Vincent Massey Says New Problems Must Be Faced.

MEETING AT COBOURG

Zeal for Reform Must be Applied to Present Needs.

(By a Staff Reporter)

COBOURG, Jan. 20.—Plans for a summer school of politics in Central Ontario next August were outlined by Hon. Vincent Massey, chairman of the National Liberal Federation, in an address that seemed significant of the party's orientation to the new national problems at an open anniversary meeting of the Central Ontario Liberal Association's executive here yesterday afternoon.

"We purpose taking a leaf from the books of the political parties in Great Britain, and there is a great deal that we might learn from the Old Country," Mr. Massey said. "They hold summer schools of three weeks at which the politicians confer with economists and other leaders of thought in discussions of the problems that have to be faced.

The National Liberal Federation is considering a summer school to be held somewhere in Central Ontario, probably next August, at which Mr. King and other members of the party would be present and discuss with economists, sociologists, university professors and other leaders of thought such important questions as public ownership, international law, inflation of the currency, unemployment, the railway question and other problems which have to be faced.

Within the next four or five weeks we hope to be able to make a definite announcement in regard to this innovation. It is planned to obtain some place with sufficient accommodation where this

(Turn to Page 8, Please)

C.C.F. IS HANDED INITIAL DEFEAT

Independent Candidate Endorsed by Conservatives is Elected in Calgary.

VOTE 14,128 TO 12,306.

CALGARY, Jan. 20. (CP)—Co-Operative Commonwealth Federation, the Dominion's newest political association, to-day had met its first defeat in the Provincial field.

Miss Amelia Turner, first candidate to have the endorsation of the C.C.F., was defeated in the by-election here yesterday when Norman Hindsley, Independent nominee endorsed by the Conservatives, was elected to represent Calgary in the Alberta legislature. The final vote was: Hindsley, 14,128; Turner, 12,306. Voting was under the proportional representation system.

While the Co-operative Commonwealth Federation as a Dominion-wide organization did not endorse Miss Turner, all units of the organization swung under her banner after she had been nominated by the Canadian Labor Party. National leaders of the C.C.F. took part in the campaign.

Strong critic of the administration of Premier J. E. Brownlee, Hindsley is a Calgary business man. The by-election was necessitated by the appointment of Dr. H. W. McGill, Conservative M.L.A. for Calgary, to the post of Deputy Superintendent-General of Indian Affairs at Ottawa.

Victory for Hindsley came on the fifth count and after the other four candidates in the contest had been eliminated and lost their deposits. The other candidates were D. R. Crichton, Independent; John O'Sullivan, United Front; A. C. MacKay, Independent, and R. H. Parkyn, Independent and former Independent-Labor member of the legislature.

ENTICING ITEMS
From To-day's Classified Ads

Heated Furnished or Unfurnished Rooms are for Rent.

Middle-aged Woman is Wanted to help in home and care for elderly lady.

A Soft Haul

FOR LAUDERDALE, Fla., Jan. 20 (C.P.) — Inadvertent callers left a cargo of liquor right at the front door of the United States Coastguard base.

It was one of those social errors due to a mistake in navigation. A speed boat trying to slip by the station to enter New River Inlet ran aground just at the wrong place.

Boatswain E. T. Turcotte walked out of headquarters to pay respects but the visitors left without presenting cards. He found 10 sacks of liquor in the boat.

STORY BRANDED ROTTEN ACT BY INFAMOUS MAN

Mr. Justice Trueman Creates Sensation at Stubbs' Inquiry.

DENIES STATEMENT.

Justice Trueman Declined Invitation to Testify at Hearing.

WINNIPEG, Jan. 20 (C.P.). — Walking into the quiet court where an investigation was being conducted into charges of judicial misconduct against Judge L. St. G. Stubbs, Mr. Justice W. H. Trueman created a sensation at noon to-day in an indignant attack upon the accused jurist.

The Judge strode into the court almost unnoticed until he interrupted the evidence of witness and told Mr. Justice Frank Ford he wished to deny a statement made by the accused.

Referring to Judge Stubbs' announcement that he intended to move for an impeachement against him for "gross interference in the administration of justice" in connection with a shooting affray between two officers at Tuxedo Barracks, Judge Trueman branded Judge Stubbs' charge "as an absolute falsehood," and described it as "a rotten act characteristic of a rotten, infamous man."

"It is an unseemly wretched statement," he declared, as he glared at witness standing silently in the witness box holding a bundle of papers in his hand.

Mr. Justice Trueman declined an invitation to testify at the hearing regarding this charge. "It is not necessary for me to do that," he said. "Everybody will believe me."

Justice Trueman expressed the hope newspapers would not publish it.

Stubbs Speaks Up.

The accused himself interrupted and suggested if his references had not already been published they be struck from the record and he would issue a "public statement."

Turning to Mr. Justice Trueman, the Commissioner assured him the references by the Judge would not have been allowed had he known what they were.

"I trust witness will not be permitted to make any further reference to the matter," said Mr. Justice Trueman as he bowed his thanks to the chairman and left the court.

The Commissioner told Judge Stubbs he had no power to order

(Turn to Page 5, Please)

19 Sailors In Peril As Schooner Grounds

EUREKA, Calif., Jan. 20 (C.P.).—Aground a mile south of here, the lumber schooner Tiver, with 19 men aboard, was lashed by a heavy sea early to-day as coast guardsmen attempted to render aid.

Distress signals sent out by the craft, a 336-ton wooden vessel, owned by the Christenson - Hammond Line, were seen shortly after midnight by the Eureka coastguard station and rescue efforts were started immediately. Launches and small boats were sent to the scene and the coastguard cutter Cahokia started a 300-mile dash from San Francisco.

The Tiverton, commanded by Captain Ahlin, left San Francisco Wednesday for Eureka.

Japan Prepares to Take Ancient City of Jehol

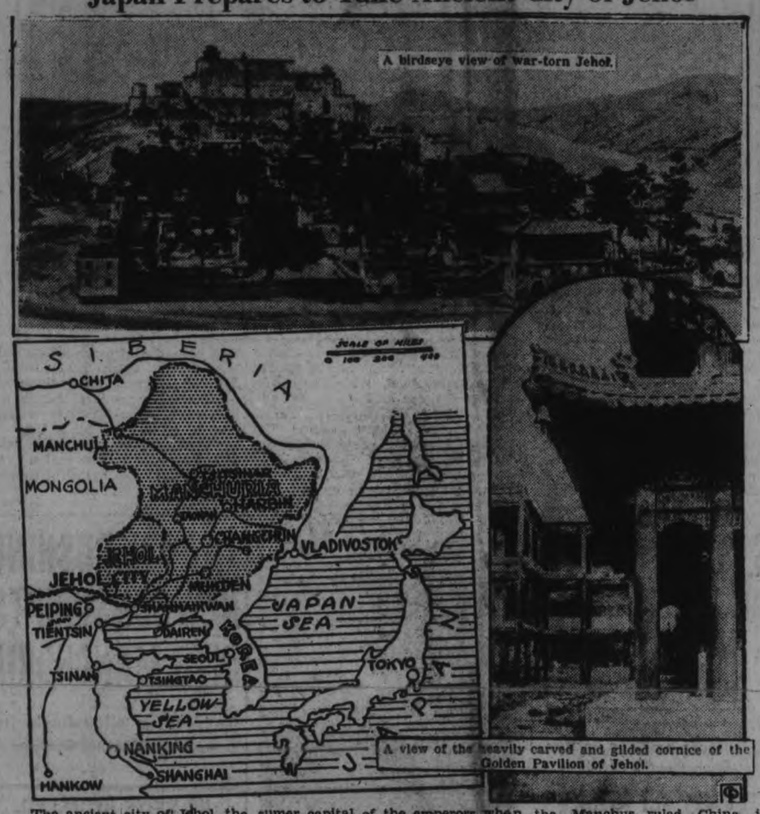

The ancient city of Jehol, the sumer capital of the emperors when the Manchus ruled China, is likely to fall into the hands of the Japs as they continue their assault upon the Chinese armies in the province of Jehol. An old tradition says that whoever gains Jehol gains North China and will dominate all China. Shaded section of the map represents where the Japanese have based military operations.

YOUNG COUPLE NEARLY BURNED IN THEIR HOME

Ray Lynch is in St. Joseph's Hospital Suffering From Burns.

HOME IS DESTROYED.

Both Ecape in Night Clothes From Home on Edison Avenue.

Barely having time to grab a couple of dressing gowns to throw on over their scanty night attire a young married couple residing on Edison Avenue in North Monaghan Township had a remarkable escape from being burned to death in an early morning fire that caused the complete destruction of the two-storey frame dwelling they tenanted and loss of the entire contents.

Ray Lynch, the young husband was admitted to St. Joseph's Hospital suffering from extensive burns and is under the car of Dr. G. R. Scott. He sustained his injuries in a frenzied attempt to remove the blazing stove from a room in the house which was at that time a mass of flames and smoke. His wife, with her feet cut and bruised in her barefooted dash for safety was to-day staying with relatives on Braidwood Avenue. She was badly shaken up by the harrowing experience of the fire, and was extremely concerned over her husband and the loss of everything they possessed.

Although the property is situated in the Suburban Area, the alarm was put through to the City Fire Department, and a prompt response was made. The firefighters laid a long line of hose from the corner of Park and Lansdowne Streets, and were successful in preventing the fire from spreading to adjoining property. The danger to the other houses in the neighborhood was great, big glowing embers from the

(Turn to Page 5, Please)

Your Evening Smile

"That's odd", remarked the dentist. "You say this tooth has never been filled before, but I find small flakes of gold on my drill."

"I think you have come to my back collar-stud," moaned the miserable victim.

The Last Laugh

BRIGDEN, Ont., Jan. 20 (C.P.)—The neck and head of a goose was the gruesome trophy placed in the pocket of a school teacher who shall be nameless. Unaware of the gift from his pupils, the teacher took the trophy home.

The teacher discovered it, of course. But he had the last laugh. He placed the goose neck in a very lifelike manner protruding from a hole in a box. The box was placed on the side of the road. Many motorists who thought they were getting a goose got only the neck.

STORM WRECKS HAND OF CLOCK

Five Foot Minute Hand on City Clock Must be Replaced.

HAD TO STOP CLOCK.

The weather-beaten city clock in the market hall tower fell victim to the vagaries of the howling guests of wind that swept this district last night. The five-foot minute hand on the north face of the clock was all but torn off. The hand was bent over with the wind and twisted so badly that today it was held together by a mere shred of metal.

Bert Wainman, caretaker, climbed the tower to fix the clock but found the work too perilous in the face of the small gale that whirled about the top of the tower. Alderman Dan Holland, chairman of the Property Committee of the City Council, said that an attempt will be made to repair the damaged hand by reinforcing it, but in all probability a new hand will have to be secured. The clock was stopped to-day.

Both the Bell Telephone Company and the Utilities Commission reported that the wind had caused minor interruptions to their rural service, long the Keene road a tree was blown down and the limbs caught in the telephone wires, snapping off two poles. Telephone wires were crossed in several places and trouble developed on the rural power lines. All were quickly repaired.

EX-M.P. PASSES.

SASKATOON, January 20 (C.P.). — A member of the House of Commons from 1921 to 1926 as the Progressive representative for South Battleford and 34 years before that a Senator for Ohio Thomas Henry McConica, 80, was dead at Luseland to-day

BATTERED SHIP, FIVE MEN LOST APPEALS FOR AID

Liner American Merchant Stands By Stricken British Freighter.

CAPTAIN VICTIM.

Gale Prevents lowering of Lifeboats to Attempt Rescue.

NEW YORK, Jan. 20 (C.P.).—The British freighter Exeter City battled heavy Atlantic season to-day in a storm that cost the lives of her master, third officer and two members of the crew, damaged her considerably and caused her to flash an S.O.S. in the early dawn.

The loss of life was reported in a radiogram to his owners by Captain Giles C. Stedman, master of the liner, American Merchant which reached the stricken freighter after a dash of 15 miles that, because of the weather, required three hours.

Capt. Stedman, reporting his ship 1,573 miles east of Ambrose Lightship, gave the following description of the plight of the Exeter City:

"Bridge, chartroom, forepart bridge deck and saloon accommodations carried away. Master, third officer, apprentice and seaman lost. No. 2 hatch stove in. Water also believed in No. 3 hatch. Rigged up emergency steering gear."

Apparently Capt. Stedman found it impossible to lower lifeboats, as he reported the weather "considerably unfavorable, strong westerly gale, high seas, rain and hail."

Ask Permission For $50,000,000 Issue

TORONTO, Jan. 20.—(C.P.)—The Bell Telephone Company's directors are asking the shareholders for authority to issue $20,000,000 of new bonds from time to time as the capital is required. The matter will come up at the annual meeting of the company on Feb. 23rd.

A feature of the proposed new issue is that the bonds will be payable in Canadian or United Kingdom funds only. This will be the first large industrial issue of recent years excluding the option of payment in U.S. funds, the purpose evidently being to avoid the risk of meeting heavy exchange penalties in the future.

The largest turbine electric generator using mercury vapor instead of steam yet built in the United States, was constructed at Schnectady, N.Y. Its power output is 20,000 kilowatts.

Hoover, Roosevelt Set Date of Parley For Early in March

Conference, After Change Of Administration, Will Include Economic Problems Of World—Diplomatic Quarters Immediately Note England Alone Mentioned.

ANNOUNCEMENT IS WELCOMED IN BRITISH POLITICAL CIRCLES, BEST NEWS IN WEEKS.

WASHINGTON, January 20 (C.P.). — President Herbert Hoover and President-elect Franklin Roosevelt, in today's White House conference, agreed upon a discussion of war debts with representatives of Great Britain to take place early in March after the change of administrations.

In a statement issued at the White House following the hour and a half meeting, it was said the official talks with Great Britain would include also the economic problems of the world and "ways and means for improving the world situation."

Secretary Henry Stimson of the State Department was instructed immediately to initiate negotiations with Great Britain arranging for the projected conference.

Mr. Roosevelt made no statement when the White House session was over, but let it be known he planned to do so after leaving the city in mid-afternoon for the trip to Muscle Shoals.

White House Announcement.

The White House statement follows in full:

"The conference between the President and President-elect this morning was attended by Secretaries Stimson and Mills and Messrs Norman Davis and Moley.

"The discussions were devoted mainly to a canvass of the foreign situation and the followng statement covering the procedure to be followed was agreed upon:

"The British Government has asked for a discussion of the debts.

"The incoming administration will be glad to receive their representative early in March for this purpose.

"It is, of course, necessary to discuss at the same time the world economic problems in which the United States and Great Britain are mutually interested, and therefore that representatives should also be sent to discuss ways and means for improving the world situation.

(Turn to Page 5, Please)

MISSING PILOTS FOUND IN ALPS

Landed in Valley to Climb Mountain-side on Foot, Seeking Hinkler.

FRENCH CRAFT LOST.

LAUSANNE, Switzerland, Jan. 20 (A.P.)—Captain W. L. Hope and his companion, Lieutenant Hinley, who were reported missing on a search through the Alps for Bert Hinkler, British flyer, who dropped out of sight 13 days ago, were located today at Vetrox in the Simplon Valley.

They landed there yesterday and started up Diablerets Mountain afoot, looking for some trace of Hinkler or his plane. When they were not heard from a search for them began.

Meantime Paris newspapers received a report from Africa that one of the four French army planes which set out from Oran yesterday to look for Lady Mary Bailey has been reported missing. The pilot was a French army sergeant and his companion another non-commissioned officer.

Lady Bailey Suffers of Thirst

Lady Mary Bailey, found yesterday in French West Africa suffering greatly from thirst after facing the terrors of the desert four days.

She was forced to land, it was learned to-day, just when she was "running even" in her attempt to break Amy Johnson's record of four and one-third days for the London-Cape Town flight.

Although Lady Bailey, famed aviatrix and mother of five children, failed to beat Amy Mollison's record when it was almost within her grasp, her flight of 1,500 miles over the Sahara Desert was acclaimed as a splendid achievement. It was learned she strayed 250 miles off her course; otherwise she would have had an excellent chance of success.

She was found uninjured, 15 miles southwest of Tahcua, in Niger Colony, French West Africa. She had left Oran, Algeria, her first stop after leaving England, Sunday night.

ALL WHO ASKED, PUT ON RELIEF STURGEON FALLS

Assessor Admits 700 Flocked Into Town From All Over During Year.

NONE DISAPPOINTED.

Find Owner Living With 3 Families, Getting $10 Monthly for Each from Town.

STURGEON FALLS, Ont., Jan. 20 —(CP)—With an increase in population of more than 700 between October, 1931, and October, 1932, houses were at a premium in Sturgeon Falls and "any kind of an old shack could be rented" declared J. A. Fortin, assessor, during the enquiry into relief disbursements today.

"For a while Sturgeon Falls was the only town giving direct relief and people flocked in here from North Bay and towns for miles around," Mr. Fortin said.

"There were not enough houses for all, so they lived in sheds and stables, and old tumble-down shacks that no one had lived in for years," he maintained.

"I suppose they were put on relief right away?" asked W. H. Williams, K.C., commission counsel.

"Yes sir, they were put on relief right away," said Fortin. "That is what they came for and they got it. Many of them had never lived in Sturgeon Falls."

His explanation came when it was discovered the owner and three families numbering 19 persons lived in one shack assessed at $650. The town paid $10 a month rent for each family, $30 a month altogether, to the owner, Joe Fourneur.

"That is what I call a wonderful investment in real estate," commented Judge Hall.

Douro Farmer Finds Snake Sunning Itself

M. J. Moher found a good-sized snake sunning itself on the weather side of a large post, on his farm, this week.

Snakes vanish during the cold weather and hibernate like the bears and frogs and flies. Never in Mr. Moher's memory has he seen a snake above ground in January; and this fellow, according to him, wasn't stupid at all. He was very brisk and wouldn't let anyone get near him.

Just another sign of the mild winter we are having this year.

Toronto Votes Down School Cadet Drill

TORONTO, Jan. 20 (C.P.)—The death knell of Cadet training in Toronto schools and Collegiates was sounded last night as the Board of Education adopted a resolution, by a vote of 14 to 4, to discontinue it.

The present system, which has been in force for 50 years will cease to exist after Sept. 1, 1933.

A progressive system of physical education will be introduced in its stead.

WIND SHAKES TOWER

WINDSOR. — Workmen to-day were carrying out repairs to the tall skeleton tower on the new Federal building site here, used as a concrete elevator, which buckled and nearly fell during a high wind yesterday.

JAPAN PREPARES ASSAULT UPON CITY OF JEHOL

Summer Capital of Emperors When Manchus Ruled China.

"A MAGIC CITY"

Peasants Have Been Bled by War Lords and Bandit Chieftains.

By LESLIE EICHEL,
Central Press Canadian Writer.

CHICAGO, Jan. 20.—One really has to come to Chicago to gain an idea why Chinese are so shocked over the prospect of Japan's invasion of the province of Jehol.

One sees, in Chicago, already erected for the 1933 world's fair, a reproduction of the Golden Pavilion of Jehol. One beholds at a glance the religious and sentimental significance of Jehol for the Chinese. Jehol was the summer residence of the Manchu emperors of China.

Jehol, now called Chengteh, only a short distance from the already captured port of Shanhaikwan, was a sacred city.

Opium Is Its Wealth.

Likewise, as a more practical consideration, it is the centre of an opium market, whose product used to flow toward Japan, to mutual profit, and whose trade now flows toward Peiping, ancient capital of the emperors, in return for a military deal made some years ago.

Jehol province is twice as large as Nova Scotia. Amidst its poverty are the temples and other remains of the summer playground of emperors. But in recent times, war lords and bandit chieftains have bled the peasant there.

One part of the province rests against the Great Wall. Another part abuts the new Japanese-dominated state of Manchukuo (Manchuria). This part forms a wedge between southern Manchuria and Mongolia proper.

If you will look at a map you will observe that Japan is consolidating those Chinese eastern provinces against Russia. The Great Bear has been remarkably complacent so far. (One is almost led to believe that if such conquest had occurred in Europe, there would have been another world war.)

A Chinese Tradition.

Whoever gains Jehol, gains North China and will dominate all of China, the Chinese say, in fear. All conquests of China have been from Mongolia.

Chinese leaders in Tientsin predict their city will be the next large city to be attacked and invaded by the Japanese in the purported attempt to take all of North China and the ancient capital city of Peiping. A noted Chinese leader

(Turn to Page 8, Please)

BANK WILL LOAN CALGARY FUNDS

Will Take Treasury Bills on $300,000 Needed to Meet U.S. Exchange.

COUNCIL CONSIDERS.

CALGARY, Jan. 20. — (C.P.)—Bank of Montreal has agreed to lend Calgary the $300,000 necessary to meet United States' exchange rates on $2,135,000 in debentures which matured at New York January 1. Mayor Andy Davison received a letter to-day to this effect from the Bank's head office in Montreal and he will place it before the City Council for its decision.

The letter said the bank was willing "to lend the city the amount necessary to meet exchange costs, taking one year 5½ per cent. treasury bills repayable 50 per cent. by the end of 1933, the balance to be renewable for a further year."

Another stipulation in the offer was the bank's statement that the city should be given specified protection on disposition of treasury bills for waterworks bonds, against which the city borrowed $2,000,000.

How the council will meet the offer is doubtful. Mayor Davison and the council have consistently refused to pay for the debentures resulting in the bank cutting off the city credit.

"GRANDMA" BURGLAR

CHICAGO—The little old lady who called at a West Madison street dress shop last night looked just like a grandmother is supposed to but she didn't act that way. In fact she scooped up $60 from the cash register and left quickly, with a man companion.

Direct Relief Plan Continues in Force But Details Change

Some Provinces Urging Bigger Federal Grants For Assisting Jobless—Ottawa Contributions Go On Per Diem Basis.

FEW RELIEF WORKS—ONLY WHERE NECESSARY RAILROADS' TROUBLES CONSIDERED LATER.

OTTAWA, January 20. — Unemployment insurance and jurisdiction over fire, life, and other insurance companies were left undecided, but further conferences on taxation and company law were ordered last night as the Dominion-Provincial Conference finished its three-day session.

Several resolutions were made public last night as the Conference broke up just in time to permit the Ontario and Quebec delegates to catch midnight trains back to their homes.

Provincial Responsibility.

Results of these resolutions were as follows:

1—Unemployment relief remains a Provincial responsibility. It was frankly stated that some of the Provinces are dissatisfied with the measure of financial aid they are receiving from the Dominion. This statement is made without any declaration of policy directed to improvement.

2—Direct relief to be continued as at present with public works to create employment to be considered only where profitable.

3—A "limited expenditure" for the destitute may be classified as unemployment relief.

4.—The Dominion should set some definite amount per day which it would pay to any province for each unemployed person, subject to local conditions.

5.—Single men, living in boarding houses or with their families will come within the category of "unemployed and destitute" and will be entitled to draw relief.

6.—Views to be exchanged between the various provinces and the Dominion and a further conference to be held later to consider recommendations regarding the re allocation of taxation.

(a) Further conference shall be called by Premier Bennett to draft a companies bill, which the Dominion Parliament and the Legislatures will pass.

(b) Information to be collected from the provinces by the minister of railways and canals (Hon. Dr. R. J. Manion) regarding truck and bus services, and after the answers to this questionnaire have been considered, a conference to be called on the subject.

Bermuda

The Bermudas are a cluster of over 350 islands lying in the path of the Gulf Stream. There are supposed to have been the scene of Shakespeare's "Tempest." Tom Moore, the Bard of Erin, lived in Bermuda in 1804, his house and calabash tree are still pointed out to travellers. The Bermudas are famed for their gleaming white coral-built houses, the green of the cedars and palms, and marvelously even temperature rarely descending below 60 degrees.

SOVIET BARTER DEAL EXPLAINED TO ALBERTANS

Head of Canadian Syndicate Reveals it as $7,000,000 Proposition.

CREDIT NEEDED.

Points Out Farmers Would Get Their Return in Dominion Currency.

CALGARY, Jan. 20.—The Canadian-Soviet barter proposal last night was disclosed as a $7,000,000 proposition.

Endorsed here yesterday by the Alberta Live Stock Growers' Association in a hurriedly called gathering, and by the United Farmers of Alberta, in annual convention, the scheme in almost its complete details was revealed. Negotiations with the Live Stock Association were conducted by G. G. Serkau, Winnipeg lawyer, and leader of the Canadian syndicate sponsoring the deal, while the U.F.A. endorsed the scheme in resolution form.

Payment in Currency

Canadian ranchers and dealers in the stock yards would receive Canadian currency when their sales were made, and the 100,000 head of beef and dairy cattle would be taken by the Soviet within one navigation season after the arrangements were completed, Mr. Serkau said. Export of oil and coal from Russia to Canada in exchange for the cattle would be spread over two or three years, meeting Canadian demands as they rose.

Mr. Serkau outlined the proposals to the Live Stock Association meeting, and it was said the demand for Canadian cattle would increase the price to approximately double the amount now being paid.

Mr. Serkau admitted that approximately $7,000,000 would be involved, while ranchers foresaw distribution of this amount to live-stock breeders in both Eastern and Western Canada.

Because the Soviet purchases

(Turn to Page 3, Please)

Trent River

Mrs. George Dart of Toronto who purchased the residence of Mr. Fred Scott expects to take possession this week, when carpenters have been engaged to make considerable repairs on the building.

Mr. and Mrs. Fred Scott are moving in with Mr. and Mrs. George Brooks till the first of February, when Mr. and Mrs. Brooks vacate.

Mr. and Mrs. W. W. Redden and son Rufus were Monday visitors with Mr. and Mrs. William Morton, Norwood road.

Mr. and Mrs. Wesley Wildman were Sunday visitors with Mr. and Mrs. W. W. Redden.

Mr. Thomas Sedgwick held a wood cutting bee Tuesday.

Mr. and Mrs. George Brooks are moving into the apartment over the cheese factory.

See Possible Overthrow Of Japanese Government

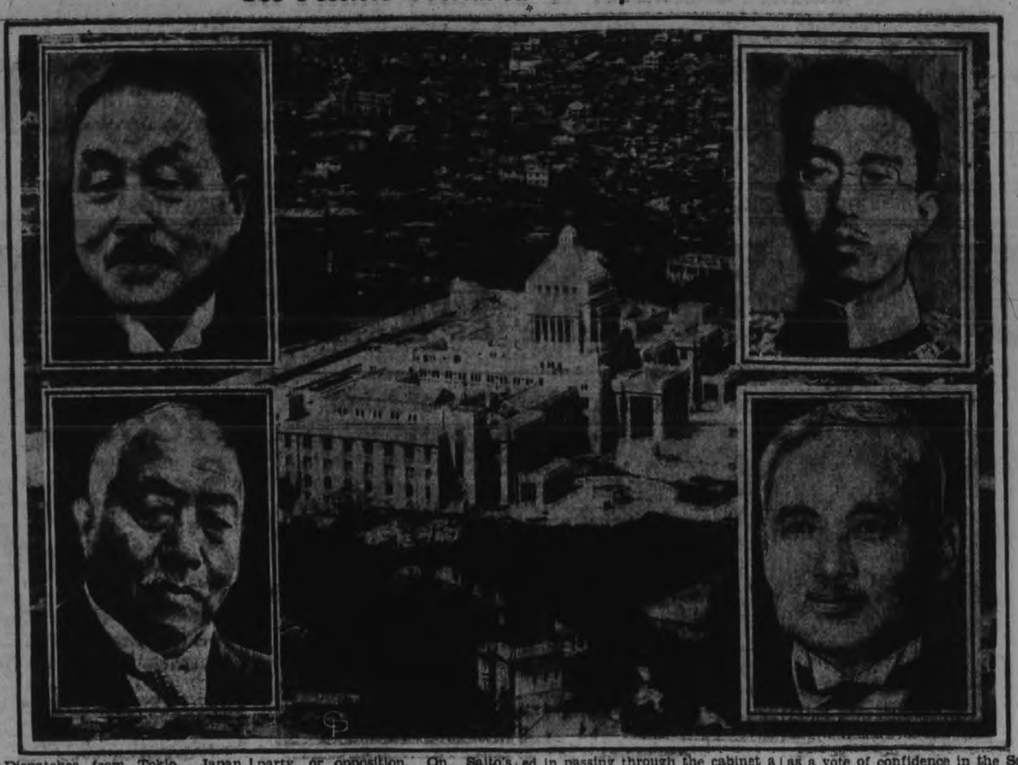

Dispatches from Tokio, Japan, are predicting the defeat of the present government administration at the 64th session of the Imperial Diet, which opens Saturday, January 21. The government, now headed by Premier Admiral Viscount Makato Saito (lower left), is being harshly criticized for their policy in China by the Seiyukai party, or opposition. On Saito's side, however, is the minority party of the Minseito, headed by former Premier Baron Reijiro Watatsuki (upper left), who declared the present government should be allowed to continue as long as the nation is menaced abroad. Meanwhile, Foreign Minister Yasuya Uchido (lower right), has succeeded in passing through the cabinet a modification of proposals by Sir Eric Drummond, secretary-general of the League of Nations, for settling the Sino-Japanese dispute in Manchuria. Japan claims the United States is holding back reconciliation. Youthful Emperor Hirohito also approved the move by Uchido which is seen by observers as a vote of confidence in the Saito government. If the government is defeated it seems likely there will be internal trouble in Japan and that the Sino-Japanese troubles may be cleared up for a time at least, providing the new party gains sufficient power. The centre illustration shows the beautiful government buildings at Tokio.

STUDY WISDOM OF DEVALUATING CANADA DOLLAR

Ottawa Considers Inflation Effects by Drop to Par With Pound Sterling.

MAY AID TRADE.

Menace to Butter Tariff Seen in New Zealand's Action.

OTTAWA, January 20. — While the Dominion Government has taken a firm stand so far against the urgings that the Canadian dollar be depreciated to a par with the pound sterling, a great deal of study is being given the matter.

In Government departments data is being prepared and the advice of foremost world financiers has been sought. Not only in Government circles, but outside, the line is sharply drawn between those who favor inflation and those who do not. Accordingly the action of New Zealand yesterday in further inflating its currency was very important news and may figure largely in future discussions.

The action taken by New Zealand will without doubt be seized upon by those opposed to tying up the Canadian dollar with the pound sterling as supporting their position. Their contention is that such an action by Canada would just start a ruinous competition in inflation

(Turn to Page 3, Please)

LAD SHOT DEAD BY FATHER'S GUN

Youngster Carrying Weapon in House Pulls Trigger Shooting Playmate.

THOUGHT IT UNLOADED.

WATERLOO, Jan. 20 (C.P.).—An accidentally discharged gun last night instantly killed eight-year-old Jimmy Kuntz. His playmate, Louis Boehm, nine, held the gun when it exploded, striking Jimmy from close range.

Herbert Kuntz, father of the boy, had returned from a hunting trip and allowed Louis to carry the gun into the house. Jimmy was carrying the shells. The father believed the gun was unloaded.

The gun discharged as Louis touched the trigger, the bullet tearing a hole in the left side of Jimmy's head. The boy is survived by his parents, a brother and six sisters.

Rush Point

On Thursday evening the Rush Point young people met for their first regular meeting of this year. The election of officers, which was to have been held on the previous Thursday evening, had been postponed because of the absence of the Rev. Mr. Kemp.

About thirty-five members were present. After the opening hymns, Miss Marjorie Newton took charge of the meeting. The Scripture lesson was read by Corinne McArthur.

Archie McMillan sang "Twenty-one Years," with his guitar accompaniment.

The officers elected for the new year were as follows: President, Rev. Mr. Kemp; Assistant President, Earl Pollock; Secretary, Miss Luella Keating; Treasurer, Miss Esther Menzies; Organist, Miss Cora McArthur; Assistant Organist, Miss Luella Keating; First Vice-President, Gavin Buchanan (Assistant, Carl Barton); Second Vice-President, Marjorie Newton (Assistant, Esther Menzies); Third Vice-President, Miss J. Taite (Assistant, Miss M. Brown); Fourth Vice-President, Miss Mae Seeney (Assistant, Mrs. Fred Toms); Fifth Vice-President, Reg. McQuigge (Assistant, Murnie Barton).

Jap Strong Man

Kisabura Suzuki, president of the Seiyuka party, one of the two major political parties of Japan, is shown as he addressed his followers just before the opening of the present session of the diet. This session is expected to be an important one, inasmuch as the delegates will deal with the invasion of Jehol province by Nipponese armed forces.

GUSTFUL WIND PLAYS PRANKS

Farmer Lifted From Wagon, Hurled to Highway—Brick Walls Fall.

PLOWING, STONEY CREEK.

TORONTO, Jan. 20 C.P.). — A gustful wind which is blamed for—or credited with—chasing robins to refuge in police courts and bodily lifting a man from the seat of his car onto the highway, had tempered its velocity somewhat to-day, but Ontario's residents were cautious as they ventured outdoors.

Western Ontario, which bore the brunt of the gale's pranks, reported such incidents as establishment of an aeroplane speed record; the dismantling of a brick wall, causing injury to a by-stander; the razing of implement sheds, and the felling of trees and telegraph poles.

The temperature itself remained unchanged, but was contrasting in different parts of the Province. In the north, Timmins and North Bay reported snow; around Stoney Creek spring plowing was in progress, and at Simcoe a woman picked a pussy willow.

At London a half-dozen red-breasted heralders of spring sought shelter in the police court but were chased by unsympathetic police. C. Burtch, a Tillsonburg farmers, while driving with a horse and democrat wagon, received a shaking-up when caught in a gust and promptly deposited upon the highway. Wheeling a barrow beside a Brantford foundry, William Robbins was showered with bricks, dislodged when a brick wall fell before the assaults of the wind.

JAPAN RUSHING NEW CONSCRIPTS INTO MANCHURIA

Rookies for 1933 Begin Reporting at Army Station To-day.

NO UNITS RECALLED.

Move Increases Man Power Fifty Per Cent. to 40,000 at Front.

TOKYO, Jan. 20. —(A.P.)— The army has decided to dispatch a majority of that portion of the 1933 conscripts, plus auxiliaries, composing General Nobuyoshi Muto's command to Manchuria immediately. Throughout Japan rookies began reporting to army stations today.

At the same time, 1931 conscripts and veterans in the Manchurian forces will remain in service, a war office spokesman said, despite the expiration of the two-year conscript terms.

Competent military opinion was that this means, although the number of Japanese units in Manchuria will be unchanged, the man power in the next few months will be enlarged 50 per cent. A third of these, it was said, will be raw recruits.

It was suggested, however, the rookies shortly would be available for garrisons in quiet sectors, releasing the veterans for duty in the "trouble sectors."

The present command of General Muto, Japan's supreme military chief of Manchuria, was estimated at 40,000 soldiers.

Centreton

Mr. and Mrs. H. Chapple and Mr. and Mrs. Jas. McKenzie were guests on Thursday of Mr. and Mrs. William Blakely of Plainville.

Mr. T. Chapple has returned home from Toronto, bringing a new car with him.

Mrs. H. Prettie spent Wednesday afternoon with Mrs. Lizzie McKenzie.

Mrs. F. Etchor and Miss Martha Fleming spent Thursday afternoon with Mrs. H. Prettie and family.

Mr. and Mrs. J. R. McBride were guests of Mr. and Mrs. Geo. Wolfrain, Castleton, on Tuesday.

A number of our villagers were at the dance at the home of Mr. A. Peat on Friday night.

Miss Mary Lockhart spent the week-end at the home of Mr. and Mrs. Wm. Nichol.

Mr. George Wolfrain, Castleton, called on his daughter ,Mrs. J. R. McBride, on Saturday. Gordon McBride returned home with him for a few days.

The annual board meeting of Centreton cemetery was held in the local schoolhouse on Monday night. The following officers were elected for 1933: President, Mr. Rice Honeywell; secretary-treasurer, Mr. Jas. McKenzie; committee on grounds, Messrs. F. Wolfrain, John Gillespie and John Walton; directors, Messrs. H. Chapple, R. Honeywell, F. Wolfrain, J. Gillespie, W. Fraser, J. Jones, F. Birney and J. Walton; auditors, Messrs. H. Chapple and John Gillespie.

A panorama covering 270 square miles in a single exposure has been developed in Germany for aerial mapping.

The Institute for Experimental Research, Moscok, has announced the development of a machine for making artificial cotton by "cottonizing" such coarse fibres as flax, hemp, kandyr and ramie.

ELECTORS OF IRISH FREE STATE GET VOTE OF MANY PREFERENCES

Returning Officer Advises Going Right Through List on Ballot Paper.

SYSTEM EXPLAINED.

(By George Hambleton, C.P. Staff Writer.)

DUBLIN, Irish Free State, Jan. 20 (C.P. Cable).—The Irish Free State elector has a vote of many preferences. When he enters the polling booth on Jan. 24 to elect a new Dail Eireann, he will not be limited in choice to one vote, one member. He gives first preference to his favorite. But, voting under the proportional representation system, he may, if he wishes, give second, third or other preferences right through the list.

He can "plump" by just voting one preference, but the "plump" vote under proportional representation lacks the virtue it has under straight majority voting.

"Vote all your preferences," the voter is advised.

For, if the voter "plumps" for just one or two candidates, his vote may not count at all.

The Irish Times explains it this way:

"Take, say, the County Dublin, electing eight members, as an example. The returning officer finds that 80,991 valid votes—that is, valid first preferences—have been cast. He divides this total number of valid votes by nine—that is, by one more than the number of vacant seats. That gives him 8,999, to which he adds 1, making 9,000, or the quota. Each candidate receiving 9,000 votes must be elected. Eight of them receiving 9,000 each, account of 72,000 of the total poll, leaving 8,991, or less than one quota, for all the remaining candidates.

Dividing the Vote

"Having ascertained the quota at 9,000, the returning officer declares elected on the first count any candidate receiving 9,000 votes or more. Suppose that candidate X has received 10,000 first preferences—he has 1,000 more than the total required for his election. The counters go through all the 10,000 ballot papers again, sorting them out according to the second preference, or choice, marked on the paper.

"In this second count it is found that Candidate A has been marked as second choice on 5,000, or half, of X's 10,000 papers. He, therefore, will be entitled to half of the 1,000 surplus votes of X. Similarly, B, who is found to be marked second choice on 3,000 of X's papers, will be entitled to three-tenths, or 300, and so on, as the other candidates are given second preference."

The vote is transferable so long as preferences are shown on the ballot paper in order and without a break, when the number of preferences is exhausted early ,the ballot-paper becomes a non-transferable vote and ceases to affect the election.

"Therefore," says Dr. Lorean Sherlock, returning officer for Dublin City, "my advice to the elector is to vote right through the list on the ballot paper, according to his preferences for the individual. If a voter who goes to the poll does not record his preferences to the full extent, he may as well stay at home."

Strong Evidence

DETROIT, Jan. 20 (C.P.)—A court hearing was adjourned here when the evidence exploded and a United States attorney retired to change his attire.

The evidence was a bottle of beer. The beer stood on a table. In emphasizing a point the Attorney thumped the table. "Pop" went the beer, and the Attorney was struck with the full force of the evidence.

FARMER DIES UPON GALLOWS

Coulombe Found Guilty of Murdering Mrs. M. Valcourt in Quebec Village.

STRUCK IN ARGUMENT.

THREE RIVERS, Que., Jan. 20.—(C.P.).—Alfred Coulombe, middle-aged St. Leon farmer, died on the scaffold here at dawn for the murder of Mrs. Marie Valcourt. The condemned man dropped through the trap at 7 a.m., and was pronounced dead six minutes later.

Sentence of death was passed on Coulombe following his conviction for murdering Mrs. Valcourt at Maskinonge on July 20, 1932. The woman was struck down with an iron bar during the course of a fierce argument over financial matters.

Coulombe went to his death calmly to-day. Yesterday his wife and several relatives visited him in his cell at the common jail. Coulombe took farewell of his family then and spent his last night in company of Abbe Verschelden, chaplain of Montreal jail.

Sonw was falling as Coulombe mounted the scaffold at dawn today. He steadfastly repeated prayers after Abbe Verschelden as Arthur Ellis, the hangman, adjusted the noose about his neck. Coulombe was still praying as the trap was sprung.

It pays to read advertisements---

It will pay you to read this one

THE other day a friend gave my wife a recipe for a new Frozen Orange Pudding. We had it last night for dessert.

"This is something new," I said. "Where did you get it?"

"Mae gave me the recipe yesterday. She clipped it from an advertisement."

My wife didn't read that advertisement. If her friend hadn't read it what a treat we would have missed.

Do you read the advertisements? It will pay you many times over to do so. From them you may learn about all sorts of new things. New foods, new ways to use them, new recipes that will add variety to the daily menu.

Right in the advertisements in this paper there are countless things to interest you, to save you money, to bring you the most value for what you spend. And now as a reward for reading this advertisement here is the recipe that inspired it.

Recipe for Frozen Orange Pudding

Ingredients. 2 egg yolks (beaten); 1 cup orange juice; 1 cup cream (light cream or top milk will do); 4 teaspoonfuls flour; 1/8 teaspoonful salt; 1/3 cup sugar; 1 teaspoonful grated orange rind.

Blend thoroughly egg yolks, sugar, flour, salt and add orange juice and cream. Put in double boiler until thick. Add orange rind, cool and pour into freezing tray of refrigerator—or three or four hours on ice. When ready to serve, top each dish with meringue made by beating two egg whites stiff and adding 1/4 cup sugar. Garnish with orange segments.

It pays to read all the advertisements in this paper.

Can Man Change the Universe *to suit his needs?*

The human being is continually inviting disasters, deliberately, says Prof. Rene Thevenin. He tells how man can greatly improve the world—in a new and intensely interesting series of articles, graphically explained with colorful illustrations—

Starting in Jan. 22 Issue of the

AMERICAN WEEKLY

America's Most Interesting Weekly, Bigger and Better Than Ever—Distributed Every Week with The

DETROIT SUNDAY TIMES

ASPHODEL COUNCIL HOLDS INAUGURAL

George H. Humphries Is Appointed Assessor For Township.

The inaugural meeting of the Asphodel council was held in the town hall, Westwood, recently. The elected members after having signed their declaration of office, took their seats as follows: Rork Ferguson, Reeve; Samuel Buck, Golden Andrews, John McColl and Alex Leaitch, councillors.

Applications were received for the position of assessor from Edgar Clark and Geo. H. Humphries.

McColl, Leaitch — That Geo. H. Humphries be appointed assessor for 1933, salary to be $45.

Andrews, Buck—That J. J. Fitzpatrick be appointed school attendance officer, salary $15.

Buck, Andrews—That Wm. Morris be appointed caretaker town hall, salary $30.

McColl, Andrews—That the appointment of auditors and weed inspector be left over until the next meeting, when application will be received and decided on.

McColl, Leaitch—That the following appointments be made: Sheep valuers, Michael English, Frank Walsh, Geo. H. Humphries, John Fleming.

Board of Health, R. Ferguson, Reeve, J. J. Breckenridge, secretary, Frank Walsh, member, Chas. McNulty sanitary inspector, and Dr. Campbell, M.H.O.

Board of Education: J. H. Webster and John Marks.

Members of Cemetery Board: R. S. Fennel, W. E. Pakenham and Edgar Buck.

Fraserville

Miss Roberta Holden has secured a position in Roseneath where she will commence her duties on Monday.

Miss Ruby Cunningham of Peterborough spent the week end with her parents, Mr. and Mrs. B. Cunningham.

Miss Kathleen Waterman of Peterborough is spending a few days with her brother and sister-in-law, Mr. and Mrs. W. G. Waterman.

Miss Olive Carl, Reg. N., and Miss E. Code, Reg. N., of Peterborough, are guests at the home of Mr. and Mrs. J. A. Carl.

Mrs. Kenneth Moncrief and daughter, Greta, returned home on Sunday after spending the past week as guests of Mr. and Mrs. W. A. Pritchard of Cavan.

Miss Agnes Coburn of U.S.A., is the guest of her sister, Mrs. D. Moffatt.

Mrs. J. A. Carl is visiting her daughter, Mrs. J. Jackson of Otonabee.

CENTRETON W.M.S.

Mrs. B. Stewart is Elected President—Annual Reports Given.

CENTRETON, Jan. 20. (Examiner Correspondence). — Mrs. John R. McBride was hostess to the W.M.S. on Wednesday. The meeting was taken by Mrs. Blogett, vice president, in the absence of the regular president. Reports of the treasurer and secretary treasurer were given. It was decided for the members to continue paying the birthday money. Rev. Mr. Neville took charge of the election of officers as follows: President, Mrs. B. Stewart; vice pres., Mrs. A. Blogett; rec. sec., Mrs. R. Stewart; treas., Mrs. J. R. McBride (by acclamation); corr. sec., Mrs. Jas. McKenzie (accl.); organist, Mrs. R. Webb; Strangers' sec's.—West road, Mrs. A. Nichol; North, Mrs. W. Roger; South Mrs. R. Webb; East, Miss M. Fleming; Mission Band supt., Mrs. F. Birney; asst. supt., Miss H. Blogett; Christian stewardship, Mrs. A. Coffey; Temperance supt., Mrs. S. McBride.

The following program was then enjoyed: Devotional leaflet, Mrs. Birney; readings, "The Service Station" Mrs. Jas. McKenzie, and "Brave Living" Mrs. S. McBride. The password for the next meeting will be the word "Peace".

The program committee for February meeting to be held at the home of Mrs. Jas. McKenzie are Mrs. L. Hie and Mrs. R. Curtis. There was an attendance of 15 members and 4 visitors. The meeting closed with prayer by Mrs. McBride after which refreshments were served.

The Y.P.S. met at the parsonage on Tuesday night. The Literary president, Miss . Richards, had charge of the meeting. Games were enjoyed by all at the close of the meeting.

There are now more than 400 sight-saving classes, for children with only partial sight, in the United States.

Unrest at Night

THOSE who suffer from backache, possibly swollen ankles and feet, dizzy spells, dull, heavy feelings and are frequently disturbed at night, would do well to try this newest remedy of Dr. Pierce's, called "Anuric." T. A. Berney, 645 Wellington St., West, Toronto, Ont., stated: "I would have to get up two or three times at night. I would get a soreness across my kidneys especially in the morning and my back would be lame and sore. But Dr. Pierce's Anuric Tablets straightened me up in great shape, drove away the backache and regulated my kidneys."

Send 10c for a trial pkg. to Dr. Pierce's Laboratory in Fort Erie N., Ont.

Obituary

JAMES C. CUMMING

(Special to The Examiner.)

COBOURG, Jan. 20. — A link with the pioneer days of Northumberland County has been severed by the death at Montreal of James C. Cumming in his 90th year. He was the son of the late Cuthbert Cumming of Colborne, Ont., chief trader with the Hudson Bay Company, who resided at Colborne in the seventies. The son also saw much service with the Hudson Bay Company in the north. He married Catharine A. Strong of Colborne, who died in 1894, and besides his daughter leaves a son, Cuthbert Cumming of Toronto.

The funeral service was held in Trinity church, Colborne, conducted by Rev. A. J. Fidler, Toronto, and Rev. P. B. Roberts, rector, at Colborne.

OSCAR WANNAMAKER

LAKEFIELD, Jan. 20 (Examiner Correspondence)—The funeral of the late Oscar Wannamaker was held on Wednesday afternoon from the family residence, Chippewa Ave. with Rev. W. R. Archer officiating, assisted by Rev. W. J. Creighton. Two hymns were sung, "Jesus Lover of My Soul" and "Rock of Ages." Mr. Archer addressed the friends, who had gathered to pay a last tribute of respect to a highly respected resident of the village, comparing the deceased to Abou Ben Adhane as "a man who loved his fellow men," quiet and reticent he had an abiding faith in God and faced death with high courage in which was no trace of fear.

Pall bearers were Messrs. Keith, Enith, Fred, Glenn and Roger Wannamaker (all nephews) and G. Warren Payne nephew-in-law). Interment was made in the Lakefield cemetery.

Although the late Mr. Wannamaker had lived in the village for close to half a century he was not as well known as other members of his family he was a sufferer from asthma for years and was able to go out a great deal, but to those who were privileged to know him, he was a kindly man who had a high ideal of friendship and of citizenship. He is survived by an aged mother, two sisters, Mrs. John Waldon and Miss Nancy Wannamaker and three brothers, William, Harry and Alexander all residing in Lakefield. His father predeceased him about three years ago.

GEORGE LEGROW.

STIRLING, Jan. 20 (Examiner Correspondence).—A life-long resident of Stirling passed away on Tuesday morning in the person of George Legrow, at the age of 76 years. The deceased was the son of the late Mr. and Mrs. Joseph Legrow and was born in Cornwall. His first wife was Miss Jane Sweetman of Frankford, who passed away 18 years ago. To this union was born two children, James of this village and Lena, who died 16 years ago.

In 1922 he married Miss Josephine Kennally of Keene, who survives him. In religion he was a member of the Roman Catholic Church, and in politics a Liberal.

Besides his wife and one son, he leaves one brother, William, of Watertown, N.Y., and three sisters: Mrs. Bamber of Belleville, Mrs. Bellnap of Vancouver and Mrs. McCauley.

Catarrhal Deafness Can Be Relieved

Persons suffering from catarrhal deafness or head noises due to catarrh will be glad to know that this distressing affliction can usually be successfully treated at home by an internal medicine that in many instances has effected relief after other treatments have failed.

Secure from your druggist one ounce of Parmint (Double Strength). Take this home and add ¼ pint hot water and a little sugar. A tablespoonful four times a day should stop distressing catarrhal head noises, improve hearing, make breathing easier and dry up mucous discharge. All catarrh sufferers need Parmint.

SOVIET BARTER DEAL EXPLAINED

(Continued from Page 1)

would be 70 per cent. beef cattle, the larger amount would go to the prairie and foothills breeders, while the 30 per cent. demand for dairy cattle would prove of greater benefit to the Ontario and Eastern Canada breeders, said Mr. Serkau.

Importation of oil into the Dominion would be on the basis of Texas Gulf prices, explained to cattlemen as being the same to th oil industry as Liverpool prices are to wheat. Importations of coal from the Soviet would be the smaller part of the value, probably only $1,000,000. The coal imports would be a minimum of 10,000 tons monthly. The ratio of oil imports was not set, but would be regulated by the syndicate on consultation with Canadian refineries so as not to depress prices.

Chief detail yet to be completed was stated to be the matter of credit, for which endorsation by the Dominion Government was necessary. Ranchers were informed the Canadian Government was not being asked to extend the Soviet Government any credit, but that the credit would be extended to the syndicate negotiating the deal.

Soviet bonds would be given the syndicate, which would in turn place them with a Canadian bank, with Dominion Government endorsation, for currency advances with which to pay the cattle-breeders in cash. The bonds would be held by the banks, and, as the oil and coal from Russia were sold, repayment to the banks would be made. No money would leave the country, the ranchers were told.

The heart is about the size of the owner's closed fist.

Sketch Of New Crash-Proof Airplane

An engineer's sketch of the airplane that it is claimed will revolutionize aviation. It is of a design hitherto undreamed of b yairplane designers. The airplane, no wbeing built in Berlin under the supervision of Dr. Adolf K. Rohrbach (inset), will have revolving wings, something like the paddles of old river steamers. At all times, the inventors claim, the craft will be under perfect control of the pilot, and it wil lbe able to ascend or descend vertically, or even to stand still in mid-air. In the event of anything happening to the pilot, the airplane would land itself so softly as not to jar, which makes it fool-proof and crash-proof.

GRAIN AND PRODUCE REVIEWS

ONTARIO GRAIN.

Approximate prices track shipping point—Wheat 40c to 44c; oats 20c to 23c; barley 32c to 34c; corn 33c to 35c; rye 30c to 32c; buckwheat 27c to 29c.

MONTREAL PRODUCE.

MONTREAL, Jan. 20.—Egg prices again dipped lower on the produce and dairy market here yesterday.

Light demand, coupled with heavy receipts, forced fresh graded eggs in carlots or less down 2c a dozen. Extras were quoted at 25c, and firsts and pullets at 22c to 23c a dozen. Storage eggs in carlots or less were also lower, extras at 21c and firsts at 20c were both off a cent, while seconds at 19c a dozen held unchanged. To retailers all lines except seconds declined 2c a dozen. Receipts totalled 1,978 cases, bringing the week's receipts to 5,922 cases as compared with 5,629 cases in the corresponding period of last week.

Current receipts of Ontario white cheese gained ¼c at 8¾c to 9c a pound, while colored ruled steady at 10c, as did early make at 10½c to 11¼c a pound. Receipts were 30 boxes.

Butter was unchanged at 21c a pound for carlots or less of No. 1 grass make. Receipts were 24 boxes.

Potatoes held fir mat 85c for New Brunswick Green Mountains per 80-pound bag, 90c for Prince Edward Island Green Mountains per 80-pound bag, and $1 for Prince Edward Island Green Mountains per 90-pound bag.

TORONTO PRODUCE

Supplies of fresh eggs yesterday were far too heavy for the local demand, and prices to country shippers and to retailers were much lower than quoted at the first of the week. Brokers reduced prices considerably, but were not able to move all supplies.

Country shippers were offered 20c for extras, 18c for firsts, and 16c for seconds, delivered, ungraded, cases returned, while retailers were quoted extras in cartons at 26c, extras loose at 26c, firsts loose at 24c, and seconds loose at 21c. Brokers offered graded eggs in free cases at 23½c for extras, 21½c for firsts, 19½c for pullet extras, and 19c for seconds.

Poultry

There were new prices for poultry delivered to this market. Local dealers made the spread in weights much greater than previously in chickens and fatted hens, and prices were about steady, though heavier weights were required. Young turkeys found a better demand, and prices were a few cents higher.

Butter

Trade in creamery solids was slow, and prices were unchanged. Brokers quoted fresh Ontario solids at 21c to 21¼c for No. 1, and 20¼c for No. 2, while prices on creamery prints to the trade were steady at 25c for No. 1 and 24c for No. 2.

Cheese

New cheese moved fairly well at the steady levels of 10c for large, 10¼c for twins, and 10½c for triplets. Prices to retailers were unchanged.

CHICAGO GRAIN

CHICAGO, Jan. 20.—Signs of big foreign purchasing of October delivery wheat contracts at Winnipeg helped bring about a decided advance of Chicago grain values yesterday.

Winnipeg messages said the foreign buying of October wheat had been in progress several days. Reports of rust storms in Nebraska and Kansas were also a strengthening factor, together with advices of extensive winter killing of wheat in parts of the Pacific Northwest.

After climbing in some cases 1 to 1½ cents, wheat closed firm at ⅝ to 1 over Wednesday's finish; corn ¼ to ⅜ up; oats ¼ advanced, and provisions unchanged to a rise of 10 cents.

WINNIPEG GRAIN.

WINNIPEG, January 20. — Upturns at Chicago, induced by unfavorable reports from the United States winter wheat belt, led firmness in other markets and fair export of Canadian wheat as factors in registering gains of 1¼c to 1⅝c in wheat prices at the close of the trading here yesterday.

May closed at 46⅞, July at 47¾c, and October at 49c.

Chicago traders offered a little support from time to time, but it was impossible to determine whether it was investment buying or in connection with spreading operations. Offerings here light No estimate of export was available.

Estimates place Argentine exports this week as high as 4,500,000 bushels over last week's total, but Russia and the Balkan countries did not ship any grain this week.

Good demand for all grades of oats appeared in the cash coarse grains market, but interest in other grains and in cash wheat remained very indifferent.

Futures:

Wheat—	Open	High	Low	Close	Prev. Close
May	.45⅝	.47	.45⅝	.46⅞	.45⅝
July	.46⅞	.47⅞	.46⅝	.47⅝	.45⅞
Oct.	.48¼	.49	.48¼	.49	.47⅜
Oats—					
May	.23⅞	.24⅝	.23⅞	.24⅝	.23⅞
July	.24	.24	.23⅝	.23⅞	.23½
Oct.	.22⅝	.22⅞	.22⅝	.22⅞	.22⅝

MISSIONARY WORK IN WEST DESCRIBED

W.M.S. of Roseneath Church Hears Address From Rev. George Empey.

ROSENEATH, Jan. 20.—(Examiner Correspondence.) — The Women's Missionary Society held its first meeting of the New Year in the town hall on Tuesday afternoon with forty-three in attendance.

The new president, Mrs. Lily Turner opened the meeting with silent prayer, followed by the Lord's praper in unison.

Tower Heralds were appointed, Mrs. Leslie Sherwin takes Japan; Mrs. A. Tucker, India; Miss Jennie Smith, China, and Miss Annie Brown Canada.

A pleasing feature on the program was a talk from Mr. George Empey, (minister in charge), about his work as missionary in Western Canada, Peace River district, Manitoba, Sask., and Algoma. Evidently Mr. Empey had a wide experience not only as a missionary but a cook, housekeeping, riding horseback and many things that were very humorous as well as interesting.

Mrs. A. J. Campbell read the devotional leaflet, "Public-spirited woman—Deborah. Study book leaflets were read. No. 1, Early Missions of Canada by Edmund H. Oliver, D.D., and read by Miss Gladys Blodgett. No. 2, Congregational Missions, by Mrs. A. Halstead; No. 3, Methodist Missions, Mrs. A. Tucker; No. 4, Presbyterian Missions, the story of Western Canada, with a questionnaire on same and read by Mrs. John A Nichol.

Lunch committee appointed for February were Mrs. Albert Tucker, Mrs. Andrew Brown, Mrs. Wilbert Smith and Mrs. George Mouncey.

Mrs. C. W. Varcoe favored the audience with a solo, "Just For Today," her sister, Miss Joy Morrison, plyaing the piano; a duet by Mrs. John Coyle and her sister, Miss Jessie Smith with Mrs. Turner, accompanist.

The Mizpah benediction in unison brought the pleasant meeting to a close, after which a dainty lunch was served by the community in charge.

Folks Past 40 Should Read This

If you are troubled with a burning sensation, functional bladder weakness, frequent daily annoyance getting-up-nights, dull pains in back, lower abdomen and down through groins—you should try the amazing value of Dr. Southworth's "Uratabs" at once and see what a wonderful difference they make! If this grand old formula of a well know physician brings you the swift and satisfying comfort it has brought to dozens of others, you surely will be thankful and very well pleased. If it does not satisfy, the druggist that supplied you with "Uratabs" is authorized to return your money on the first box purchased. This gives you a full 10 days' test of "Uratabs" without risk of cost unless pleased with results. If you would know the joys of peaceful, restful sleep and normal healthy Bladder action, start this test today. Any good druggist can supply you.

CAMPBELLFORD

NEWS ITEMS FOR THE TRENT TOWN DISTRICT

"The Conversion of St. Paul," will be the text of the Rev. T. H. Floyd at the morning service at Christ Church (Anglican) on Sunday. He will also preach in the evening. There will be a celebration of the Holy Communion at 8.30 a.m., and at three o'clock in the afternoon Sunday School and Bible Class will be held in the Parish Hall.

The pastor, Rev. J. C. Robinson, will preach at both services at St. Andrew's Presbyterian Church, which will be at the usual hours. Sunday school will be at 2.30 p.m. Special music will be featured by the choir at both hours of worship.

The Rev. H. P. L. Seymour of Belleville will be the preacher at both services at St. John's United Church, which will be at the usual hours. Sunday School and Men's Bible Class will be at 2.30 p.m. At the evening hour of worship the orchestra will assist with the service.

"The Freedom of a Yoke" will be the sermon theme of the Rev. L. M. Smith at the morning service at the Baptist Church. In the evening he will preach on "Forgetting Disciples." On Monday the Young People's Union will meet with Group 5 in charge and on Wednesday the mid-week fellowship hour will be held, the theme being "The Man of Faith."

Services on the Seymour United Church circuit will be conducted by the pastor, Rev. F. G. MacTavish, and will be as follows: Zion at 11 a.m., Stephens at 3 p.m., and Tabernacle at 7 p.m.

The local fire brigade was kept busy last evening when four calls were turned in at the same time, a few minutes after six o'clock. They first dashed to Ernest Dunk's residence on Church Hill to extinguish a chimney fire. While there, they were called to the residence of T. L. Diamond on Front street to contend with the same trouble. Following these calls came others from Frank DeCarrol's residence on the west side of the river, and Earl Haig's on the east boundary of the town; all of which proved to be from the same cause. All four fires were successfully combated in quick time with no damage suffered.

Featuring the annual meeting and election of officers of the junior auxiliary of Christ Church, Campbellford, the following slate of officials were chosen for the year 1933: Superintendent, Mrs. T. H. Floyd; Dorcas secertary, Mrs. D. E. Tait; missionary instructress, Miss Helen Bygott; president, Lottie Poulton; vice-president, Elizabeth Free; secretary, Belinda Smith; treasurer, Vera Wood; pages, Elsie Sutton and Joyce Pryke; pianist, Marie Hollings.

The meeting, which was held in the Parish Hall, was largely attended; all reports being excellent. A balance is shown for the year and activities include a bale sent to the W.A. House, Toronto, at Christmas.

Rheumatism

New Medicine Drives Out Poisons, That Cause Torturing Stiffness, Swelling and Lameness.

EASES PAIN FIRST DAY.

No matter how crippled and helpless you are with rheumatism; no matter how great your suffering; you can now ease that pain in a day, and break rheumatism's grip in less than a week.

One bottle of Ru-Ma, to be had at any drug store is all you should need to free your muscles and joints from crippling stiffness and swelling, lameness and torturing pain.

No long discouraging wait while you wonder if that awful pain will ever stop; for it starts stopping right from the first day's use of Ru-Ma. Magically your muscles and joints limber up, swelling vanishes, aches and twinges disappear, away goes limping and hobbling.

So many terrible sufferers have been freed from rheumatism in less than a week that McDermid & Jury and Bond's Drug Store urges you to buy a bottle of Ru-Ma to-day and get rid of all your Rheumatic aches and pains. They guarantee it.

$100.00 IS MADE TO RELIEF BOARD

Officers Appointed by Norwood Council—L. E. Nelson Addresses Councillors.

NORWOOD, Jan. 20 (Examiner Correspondence). — The adjourned inaugural meeting of the Norwood Council met on Monday evening, January 16th. L. E. Nelson, principal of the public school, addressed the Council regarding a proposal in connection with the teachers' convention which might be held in Norwood in the fall of 1933. Council expressed their desire to co-operate in any possible way in the event of Norwood being chosen.

On motion of Brown and Parcels, the following accounts as read be paid:

J. L. Squire and Son, 105 lbs. soda, $4.99; Norwood Register, printing, $30.05; W. A. Richardson, insurance premium, $20; county registrar, reg. deeds, $2.69; Provincial Treasury, amusement tax, $5.70; T. M. Lumsden, repairs to hall, 75c; W. J. Stares, poll clerk, $4; Ed. Slater, poll clerk, $4; Harry Harper, D.R. officer $5; R. A. Dean, D.R. officer, $5; A. C. Hogg, 28 yards gravel at 15c, $4.20; Sam. Wildman, hauling, $15.40; M. A. O'Shea, drawing deeds, $4.

Correspondence from Clerk of Asphodel re street lighting. Left over with instructions to clerk to reply.

By-law 582 appointing village officers for 1933 received its several readings and passed.

On motion of Brown and Parcels, the clerk was authorized to order 6 copies of Municipal World and fifty dog tags.

By-law 583 received its several readings and passed, appointing W. Burgess and W. J. Puffer auditors, on motion of McConnell and Parcels.

By-law 584, appointing E. C. Squires school trustee for years 1933 and 1934 was read and passed on motion of Brown and Parcels.

By-law 585 received its several readings, authorizing Reeve and Treasurer to borrow $10,000 from Royal Bank.

On motion of Elliott and McConnell, that the regular monthly meetings be held on the second Monday in each month.

On motion of Brown and Parcels, that the Council advance $100.00 to the relief board. Council adjourned.

STUDY WISDOM OF DEVALUATION

(Continued from Page 1)

among nations competing with Canada in the world markets

New Zealand's pound has been below sterling all along. Formerly it took 111 to 113 New Zealand pounds to buy 100 pounds sterling. Now it will take 125, which is the same as it takes in Australian currency.

The argument those Canadians opposed to inflation will advance is that if Canada brought her dollar down to a par with the present rate of sterling or somewhat under 70 cents in gold, Australia and New Zealand as well as other nations competing with Canada in the British market would meet this by further inflating their currencies to maintain the margin of advantage they now hold. A vicious circle would then be established that would be ruinous.

Favoring Point Of View.

Those favoring inflation, discussing the matter to-day, did not admit that the action of New Zealand in bringing its currency to a level with Australia was a black eye to Canada going in for inflation. Before Canada committed herself to tying up her dollar with the pound, her principal competitors within the Empire, namely, Australia, New Zealand and South Africa, would have to reach an understanding that the pound sterling must be the par for all and means devised to protect markets against countries which did not keep their currencies up to the value of sterling.

It had been expected the premiers from the prairies would raise the inflation question at the interprovincial conference now in progress, but so far it has not been broached. It is explained by those supporting inflation that it would not entail Canada departing from "sound money." If it is sound money at 13 cents below the gold value, it could be sound money at 30 cents below.

Most Intricate Question.

The whole question is a most intricate one with the weighing of the advantages of inflation against the disadvantages. The farmers would get more Canadian dollars for their products and the debtors who pay their interest in New York funds would have to pay more Canadian dollars to fulfill these obligations.

Regardless of whether New Zealand's action is an argument against or for inflation it is regarded here as adding further pressure to the situation because it gives New Zealand an added advantage in competing for the butter market in Canada and the difference in currency values will about meet the five cents a pound tariff Canada imposes on New Zealand butter. It will also make it slightly more difficult to sell to New Zealand.

PLAYBOY PAYS $100

LONDON, Ont.—John H. Spruce, 21, St. Thomas, was fined $100 and costs to-day for having liquor in his automobile. The charge was an aftermath to a party interrupted by police. Two friends, also charged, were dismissed.

READ THE WANT ADS.

ORANGE PEKOE BLEND

"SALADA" TEA

"Fresh from the Gardens"

CHEESE FACTORY PATRONS' GROUP FOR NORTHUMBERLAND

Meeting at Campbellford Endorses Idea and Forms Organization.

GEO. H. BARR SPEAKS.

CAMPBELLFORD, Jan. 20 (By Examiner Staff Correspondent). — The formation of the Northumberland County Cheese Factory Patrons' Association became an established fact yesterday when a meeting of all cheese factory officials and others interested went on resolution as favoring the project and adapted a constitution and by-laws. The meeting, which was held in the Campbellford Public Library, was largely attended and was addressed by George H. Barr, director of dairying in the Provincial Department of Agriculture, and presided over by Walter H. Smith, of Brighton, district agriculture representative.

The association will consist of every patron of each factory in the county which associates itself with the association. The constitution calls for a board of directors, which will consist of the president of each factory, this board electing its own president, vice-president and secretary-treasurer. The membership fee will be one-half cent per thousand pounds of milk for the season based on the previous year's record, and to be paid before the first of August. The directors will meet at a later date to elect their officers and transact other business, and if possible arrange for meetings at the factories with the object of obtaining a full membership of all factories in the group.

In a very interesting address Mr. Barr stressed the need of such an organization among the cheese factory patrons of the county. When he took over his present job eight years ago he stated that he first tackled what he considered the weakest place of the dairying industry. This he considered was creamery butter, for he thought that there was more impure butter in Ontario than any other province.

Compulsory Grading.

His first move was to make compulsory grading of cream at the creameries necessary, which had proved very beneficial. He was proud, however, he declared, that Ontario turns out the finest cheddar cheese in the world. But despite this fact, the farmers were losing between twenty and thirty thousand dollars a year through second and third-grade cheese.

During the past eight years the speaker stated that creamery men, cheesemakers, powder men and others had organized and he could now get from them all information he required regarding any legislation that was necessary to improve their end of dairying. But if he wanted to know what was best for the cheese group, there was no group from which he could gain information.

The first country to organize had been Glengarry, about one year ago, and with the establishment of a cheese board at Alexander it was figured that patrons had obtained last year one-half cent more for their cheese. In the speaker's estimation the county organization was the best idea.

An example of what such an organization could do was to be seen in the accomplishments of the cheesemakers groups. These Mr. Barr stated had done more during the past four years to improve the quality of cheese than other organizations had done in the past fifteen years. They had met together and pooled their knowledge and so given the poorest makers the advantage of the success of the best makers of the district. Farmers never got together to talk about their problems he stated and are not doing it now, and that was the reason they are likely to get licked.

Approves Provincial Counsel

In finding a basis for the new dairy policy the department had taken the principles of the county of Glengary patron's organization and adapted their aims and objects. It approved of the three cheesemakers associations now in existence and approved the idea of the patrons forming similar groups. It suggested the idea of an Eastern and Western Dairy Council which would be comprised of presidents of county organizations and it thought that a Federated Dairy association comprised of all branches of the industry should be formed. "The department" he said "would co-operate and assist in the formation of all these groups."

It would also assist the patrons to increase their milk flow by enabling them to obtain well bred bull and bull calves. This was the bull policy advocated and which livestock men had heartily endorsed. It suggested that bonuses would be granted to the purchasers of the right type bull calves and the government would also assist in the matter of cow testing.

The Department would also endorse and assist all cheese plants to operate twelve months in the year, which if all plants were not equipped for this work, could be taken care of by several centrally located plants. This was to take care of all milk the whole year round.

Speaking regarding the Ontario Marketing Board, Mr. Barr stated that it was not in the export business but its job was to find proper markets for the produce of the province. It was true that it had shipped one car lot of cheese to Great Britain, but this was as an experiment, the cheese having been pushed higher than the market price and the profit from this venture being $900. Its object had been to find the best channels through which to ship cheese.

The patrons job he declared was to work at the question of putting the cheese on the market for sale. The farmers' responsibility did not end when he delivered his milk to the factory. He had to see that the milk was delivered clean and sweet and above all not to cut the wages of the makers, for he declared that it was often false economy in the long run to hire a cheap maker for the money was doubly lost in undergrade cheese.

H. B. Somerset, chairman of the Ontario Market Board who was scheduled to speak was unable to attend. Acting pro tem hTomas Rowe occuped the secretary's chair.

DEAN SCANLON IS LAID TO REST

His Excellency Bishop O'Connor Officiates at Pontifical Requiem Mass.

31 YEARS AT GRAFTON.

At 10.30 o'clock on Wednesday morning, in the presence of the majority of the priests of Peterborough diocese, a clerical delegation from the neighboring Archdioces of Kingston and Toronto and a congregation that taxed the capacity of the church, the Rt. Rev. Bishop sang the high mass of Requiem for the repose of the soul of Very Rev. Dean Scanlon in St. Mary's Church, Grafton, where the deceased had officiated as pastor for the past thirty-one years. On the previous evening the body had been brought to the church. After the recitation of the office of the dead by the priests present; members of the congregation kept watch until the hour of the funeral mass.

The officers of the mass were: High Priest, Rev. J. V. McAuley; Deacons of Honor, Very Rev. Dean O'Sullivan, Very Rev. Dean O'Leary; Deacon and Sub-Deacon of the Mass, Rev. C. J. Phelan and Rev. Dr. Masterson; Thurifer, Rev. P. Butler; Book Bearer, Rev. V. G. McFadden; Candle Bearer, Rev. J. Garvey; Mitre Bearer, Rev. C. J. Begley; Acoylytes, Rev. V. Corkery and Rev. J. C. McCarney; Masters of Ceremony, Rev. J. Finn and Rev. K. Corkery. A number of the diocesan priests sang the plain chant of the mass.

At the conclusion, Rt. Rev. Monsignor McColl who was the first priest ordained in the parish of Grafton, preached the funeral sermon. Taking as his text the words of St. Paul, "We are therefore ambassadors for Christ" he explained how the priesthood continues the mission of Christ, to teach the truth, to give and sustain the supernatural life, and to wash away sin. This, he said, the deceased priest had done in a quiet but efficient way for more than a third of a century, and was for that reason worthy of double honor. After the absolution the remains of the deceased pastor were interred in the parish cemetery, in the midst of his people whom he had served so well.

Dean Scanlon was born in the city of Halifax on Oct. 28th, 1857. He studied Philosophy at the Grand Seminary of Montreal and Theology at Laval University, Quebec. He was ordained priest in the Basilica of the latter city on May 26th, 1892. His first appointment was assistant to the late Monsignor Laurent in Lindsay, where he remained three years. He afterwards served for a time in Douro and Downeyville, and on the Cathedral staff. On August 8th, 1901, he was made parish priest of Grafton by the late Bishop O'Connor, succeeding the first pastor of that parish, Rev. Father Larkin.

The oldest priest in the diocese, Dean Scanlon has left behind him the memory of priestly virtues and an humble, kindly and affable personality, which will be treasured by his parishioners and clerical confreres for years to come.

QUICK PRINTING SERVICE Modern Plant

The Examiner

The Examiner is a Member of the Audit Bureau of Circulation.
The Daily Examiner, published every lawful evening by The Peterborough Examiner Limited Office: 416 George Street. $6.00 per year Delivered in City. Out-of-town Subscribers by mail, $4.00 per year.
Member Canadian Press, Limited; Audit Bureau of Circulation; Canadian Daily Newspapers Association.
Member Ontario Associated Dailies, T. G. Vatcher manager, Canada Permanent Building, Toronto.
Sole U.S. Advertising Representative The Beckwith Special Agency Inc., New York Chicago Philadelphia, Detroit, St. Louis, Kansas City, Atlanta San Francisco.
Advertising Rates on application.
R. M. GLOVER Managing Director.

PHONES: Editorial 1601, Business Office 1600 Private Branch Exchange to all Departments

FRIDAY, JANUARY 20, 1933

THE ABILITY TO PAY.

"My idea of administration," Hon. Leopold Macaulay, Minister of Highways, is reported as saying, "is to find out what the people can pay in taxes and then refrain from spending more than that amount."

That view is so eminently sensible that it is a pity that Mr. Macaulay cannot have it translated into action, not only by the Government of which he is a member, but by all other public spending bodies, municipal and otherwise.

Most municipalities work on the reverse of the principle set forth by the Highways Minister.

They draw up a budget containing all the items of expenditure they contemplate making during the year, and then tax the people accordingly, counting on the taxpayers to see them through.

In lean years they often make a bad guess, and the result is a percentage of the civic taxes are not paid.

If for a change the Macaulay idea were followed —incidentally Sault Ste. Marie was one municipality which did adopt such a plan last year—a municipal council would consider the amount of taxes actually collected last year, shave a little off that figure for a possible greater decrease in the current year, and then scale its expenditures in accordance with the amount arrived at, on the theory that the taxpayers could not possibly be expected to raise a larger sum.

NOT IN EARNEST.

If any evidence were needed to show that these hunger-marchers' demonstrations are organized simply for the purpose of fomenting as much trouble as possible, it is to be found in the fact that one of the first demands made by the delegation which waited on the Premier at Ottawa on Tuesday was that the Government should immediately resign.

No deputation really concerned with attaining its aims and seeking reforms in which it was genuinely interested would prejudice its case by asking those from whom it was demanding concessions to hand in their resignations.

It is surely evident that Tuesday's visitors to the capital did not expect to have their requests granted, and they asked for an interview merely for the opportunity it gave them of creating a little disturbance and making a few irresponsible statements.

There are individuals so constituted that they delight in any chance that may offer itself to flout those in authority, and who at the same time like to bask in the publicity that their trouble-making efforts sometimes afford them.

The latest corps of hunger-marchers practically framed their "demands" so that they could not be seriously entertained, and now they will proceed to tell anybody gullable enough to listen to them how badly they were treated at the Dominion's capital.

THIS IS A WARNING.

Municipal councils mght well be advised to take note of a recent judgment delivered by Mr. Justice Wright rejecting the claim of Renfrew County that the former county auditors should be held responsible for the defalcations of the former county treasurer.

The Council took action against the auditors, declaring that they should have detected the thefts.

Mr. Justice Wright, however, found that having regard to the experience and qualifications of these officials they must be regarded as having used reasonable care in their work.

The judgment added that as the auditors were not chartered accountants, it was not reasonable to expect the same degree of skill from them as from "a thoroughly qualified accountant."

That decision apparently puts the responsibility for engaging capable auditors squarely upon the shoulders of municipal councils.

If they are willing to take a chance upon appointing men who are not thoroughly trained in accounting they cannot expect to hold their auditors liable should a loss eventuate.

The precedent now established, as the Ottawa Journal expresses it, should make distinctly unpopular the old practice among county and township councils of appointing as auditors ex-councillors, retired business men, farmers with a taste for figures, estimable citizens who are as honest as the day is long, who do their best in a task for which they have not special training, but who unfortunately can be fooled by a clever crook.

MR. MACKENZIE'S SPEECH.

That was an interesting and significant speech that Hon. Ian Mackenzie, former Minister of Immigration in the King Cabinet, delivered in Vancouver the other night.

Mr. Mackenzie declared that parity between the Canadian dollar and the British pound must be established at once, argued for the cutting of savings banks' interest to one and one-half per cent., urged that all tax-free bonds be made to pay interest to the state, and that all outstanding internal Canadian loans be converted to 3 per cent.

Furthermore, the former Minister stated that the Liberal policy in regard to unemployment was to regard "this whole problem as a primary responsibility of the nation."

These suggestions are of interest in themselves, but much more so when compared with the views so often expressed by Mr. Mackenzie's leader, Mr. King.

The opinion of the member for Vancouver Centre in regard to currency inflation as voiced in this address is at variance with the position Mr. King has always taken on the same question.

Does the Vancouver speech mean that the Liberal leader has changed his views, or does it indicate that Mr. Mackenzie has gone independent?

Similarly it is surprising to find an ex-Liberal ex-Cabinet Minister stating that the unemployment problem is a primary responsibility of the nation.

Mr. King has repeatedly declared that unemployment is primarily a municipal responsibility.

The striking variance between the ex-Premier and his former Minister of Immigration will not escape the notice of political sages, and there will be considerable speculation as to what the next move will be.

CANADA'S GOLD.

In his ever interesting Ottawa column, as published yesterday, our Mr. Morden told of Canada's increased gold production and wrote this significant sentence:

"Inflation, seemingly a certainty some weeks ago, fades into the realm of doubtful probability in view of the new-found wealth."

Mr. Morden accompanied his observations with some striking figures. Canada's mines, during the 11 months ending in November, 1932, came, he said, to the rescue of a depression-harassed country. They had a production of 2,777,416 ounces of gold, as compared with 2,453,459 ounces for the same period of 1931. At 20.6178 per ounce this meant an increase of $6,717,446 in the value of the product in the time mentioned—an agreeable state of affairs at a time when gold is so much sought after and playing so large a part in the world's affairs.

* * * *

A day or two ago we quoted an editorial from the New York Times commenting favorably on a statement of the Hon. Charles McCrea with regard to the gold production of Canada. It is very evident that New York financial interests are keeping a close eye on this phase of the present situation, for the Times and other important American newspapers are devoting considerable space to it. In a lengthy news article published in the Times recently, many figures were given showing the production of various Canadian mines. Among other things it is noted that Ontario mines produced, in November alone, bullion to the value of $3,934,193, or $25,783 more than the $3,908,400 reported for October.

Production for the 11 months ended with November had a value of $42,637,616, an increase of $3,804,044 over the $38,833,574 for the same period of 1931, according to the Ontario Department of Mines. With the addition of the foreign exchange premium, averaging 13 per cent., the companies received approximately $48,160,000 for production in the 11 months.

* * * *

Advocates of a thousand and one new theories for lifting the world out of depression may scoff at gold, but there isn't the slightest chance that the world will drop the yellow metal as the basic standard of all value. Furthermore, the production of additional gold plus a vitally necessary redistribution of the article will mean the restoration of confidence, buying and, eventually, good times.

"Unfortunately," Mr. John A. Moffitt writes in Barron's publication, "gold is not the sole factor in establishing the level of commodity prices. There are a host of other monetary and non-monetary influences, each of which has an important bearing on the problem. Gold is merely the most basic, and, in the unusual conditions of to-day, the most potent factor of them all. It operates through cumbersome machinery, and much time is lost before it gets under way. But it is extremely powerful, and there is little doubt that it will succeed in stopping our apparently endless deflation. It will succeed where artificial methods have failed. In fact, its operations have probably been hindered by the monetary experiments of certain countries which have sought to escape the effects of the deflation."—Border Cities Star.

DANGEROUS PROCEDURE.

There are still a lot of people in this world who believe that secrecy is an aid to the proper administration of public affairs. In Orillia, it is announced, newspapermen and the general public will in future be barred from the business sessions of the Public Welfare Board. In spite of the fact that the board is spending public funds, it wishes everything to be kept under cover.

Under such conditions the wise legislator would not only welcome, but also insist upon, the presence of newspapermen, so that the public would be fully informed regarding the conduct of their business. In connection with the transactions of any board, when there is a natural tendency for suspicions and discontent to arise, the presene of a newspaperman as the representative of the reading public, is a source of strength to such board, and a guarantee that everything is done above-board, with nothing to hide.

The other day it was announced that the mayor of Richmond, Va., considered that the newspapers of his town had been criticizing him too severely, so he decided to "sever relations" with the press. As a result, obstacles were placed in the way of reporters who endeavored to get news about the operations of the Richmond city government.

It goes withoutout saying that the newspapers there are continuing to publish the news they go after. It is sometimes difficult to get the information, but there is no mayor of any city who can throttle an institution that has a duty to perform towards the reading public. The press is the only means through which the citizens can get reliable information regarding their public affairs. A public representative who keeps things away from the reporters is keeping these things away from the people who elected him—and the natural suspicion is aroused in the public mind that such representative is trying to conceal something that should not, in the public interest, be hidden.—Chatham Daily News.

EDITORIAL NOTES AND COMMENT.

Your subscription to the Relief Fund is needed now. And remember, every dollar donated means three dollars in relief.

Toronto "hunger marchers" rolled up to the City Hall in motor cars. In other words, they were neither hungry nor marchers.

If solving our economic problems were only as simple as getting a body of people together to pass resolutions calling upon the Government to endorse this, that and the other fantastic proposal.

Senator "Kingfish" Long certainly lives up to his name, inasmuch as the length of his speeches is concerned.

"Everybody's doing it," seems to have been the favorite song of the people in Sturgeon Falls since the distribution of relief began.

"I am an old man. I have seen a lot of trouble. Most of it never happened."—Kiwanis Magazine.

THE WORLD AT ITS WORST

By GLUYAS WILLIAMS

Character from Handwriting

By ROHAN BYRD

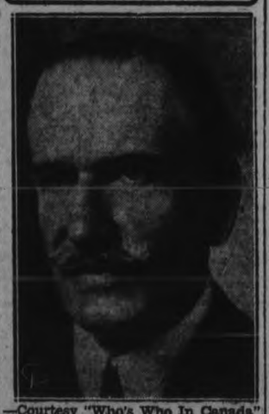

—Courtesy "Who's Who In Canada"

Frank Carrel

HON. FRANK CARREL
Vice-President, Chronicle-Telegraph Publishing Co., Quebec, Que., Newspaper Owner, Journalist

This is a signature of a man who lives beautifully and gracefully an all-round life of diversified interests with the cultural predominant. His handwriting is characterized by refinement, tastes, a strong feeling for harmony and ability for literary expression of thoughtful order. He is a man of downright sincerity, utmost honesty of mind and purpose, unsparing in self criticism. He strives constantly and conscientiously for perfection in whatever he undertakes and in his daily dealings makes an art of courtesy and consideration. Natural reserve and fine sensitivity have influenced the development of a great dignity which might make him appear self sufficient and somewhat aloof, but the contrary is the actual case. He is a humanitarian and has a kindly though penetrating sense of humor.

IN DAYS GONE BY

Items Taken From Old Fyles of The Examiner.

JANUARY 20, 1923

Roland Denne was re-elected president of the Peterborough Industrial Exhibition Board last night, making it his sixth term.... Mr. F. H. Dobbin reminds Examiner readers that it was about this time of year in 1875 that the Hunter Street bridge collapsed due to excessive contraction on account of the severe temperature.

JANUARY 20, 1913

A new matinee play crowd record for Peterborough was made Saturday when 1,260 patrons saw "Alice in Wonderland"....Several local families have left here recently to make their homes in Western Canada.

JANUARY 20, 1903

The touring Scottish curlers arrived in town to-day and will play this evening.... President Dr. Burnham and Sec.-Treas. J. Corkery were re-elected at last night's meeting of the Board of Directors of the Public Library here.

Norwood

Born: To Mr. and Mrs. John Stewart of Belmont, on Jan. 17th, a son.

Messrs. Wilfred Simpson and William Chamberlain are recovering after an attack of flu.

ALL OF US

By MARSHALL MASLIN

LAZY MAN'S LOAD

A man with a load of wood used to drive up in front of our house and dump it on the sidewalk.

Sometimes they were pine blocks. Sometimes they were 14-inch sticks of oak. We did not welcome that man. Because when he dumped the wood on our front sidewalk, it was our job to pack it around the house and stow it in the barn.

We earned a nickel doing that, but we felt abused. It was hard work carrying all that wood around the house, even in a wheelbarrow. We tried to delay it, to get out of it, and finally to do it as easily as possible.

Our way was to make each load a big one, to decrease the number of trips. So we piled the wood high, far above the side-pieces. When we ran over a rock, some of the wood fell off and we'd be forced to stop and pick it up.

Sometimes, too, it wasn't balanced properly and the entire load tipped over onto the ground. And we'd be so angry that we wanted to cry.

We didn't get any sympath, either. Our father would look at us and smile quietly and say something about "a lazy man's load." He reminded us how many times he'd told us that you never gain very much by packing "a lazy man's load." He'd wonder when we were going to learn the foolishness of that.

* * *

We didn't answer him. We sulked and plied the wood higher than ever. Kept on packing "lazy man's loads."

He died before we answered that question, and were he alive now I'd tell him that we never did learn any better. We are still packing "lazy man's loads." Still carrying so much wood in our arms that a couple of sticks fall off before we get them into the house and we must bend over awkwardly to pick them up or must take a second trip to recover what we've lost.

Still carrying too much Pride, too much Vanity, too much Selfishness, too much Fear, as well.

Father, we never did grow up. We've always been overestimating our powers. Our eyes, as you observed also, are still bigger than our stomachs, our dreams still greater than your dreams. We're still going back to pick up what we, in our foolishness, have dropped.

Experience hasn't taught us very much. We're still much as we were when you knew us so well.

And you didn't really expect us to change, did you?

Presentation Made To Bonarlaw Pair

(Examiner Correspondence.)

BONARLAW, Jan. 20. — On Wednesday evening of last week a large number of friends and neighbors gathered in the Orange Hall, Springbrook and presented Mr. and Mrs. Simon Matthews of Bonarlaw with a purse of money and other gifts.

Early in the evening the gathering was called to order, and the address was read by Mr. J. F. Baker —the presentation being made by Mr. Isaac McInroy.

A bountiful lunch was provided by the ladies in the basement of the hall and a real social time was enjoyed by all. Guests were present from a distance to show their respect and esteem for the bride and groom, and the hearty manner in which all sang "For They are Jolly Good Fellows," and gave three rousing cheers and a tiger, attested to their great popularity.

Mr. and Mrs. Matthews will reside on the homestead near Bonarlaw.

A THOUGHT

"Half our fears are baseless; the other half discreditable."—Bovee.

* * *

Remember—Joan of Arc stood for the right—fear could not overthrow her.

Who's Who in Ottawa

By CHARLES ROSS, Jr.

HON. E. B. RYCKMAN

When Sir John A. Macdonald held forth with his usual eloquence at an open air meeting in a grove just outside London Ontario, way back in 1884, in outlining his party's accomplishments in bringing about Confederation, establishing the national policy and maintaining British connections, it was for him no doubt just another political meeting. But his words bore unexpected fruit when they fired with enthusiasm for the Conservative cause a young student, who up to that night had had no political convictions whatever. This young man championed Sir John in debate at Victoria college, then at Cobourg, and was chosen to give Sir John an address of welcome. Three years later Sir John met the young man on the street and called him by name. The process of conversion was complete. The very next election young E. B. Ryckman stood as Conservative candidate for Glengarry. Victory went to the young man whom the great Sir John had enthused—in the face of a Liberal campaign conducted by the veteran Sir William Mulock. In over forty years in politics Mr. Ryckman has refused as many nominations as he has accepted. He was one of Senator Arthur Meighen's key men, and after taking the ministry of '26, he cheerfully resumed his role as front bencher in the Opposition. A veteran, he could afford to wait. As minister of national revenue in the Bennett administration he is faced with problems which challenge the best brains and courage in Canada. As one of Canada's acknowledged leaders in scholarship, commercial enterprise, at the bar and on the stump, Mr. Ryckman is as qualified as any for the post. As my friend Grattan O'Leary once said, "Here is a man who has walked with kings yet kept the common touch." That is a fine tribute.

MEN'S CLUB

MARMORA, Jan. 20 (Examiner Correspondence)—Despite the epidemic of colds prevalent in this district, a good attendance of the members of St. Paul's Men's Club was seen at the regular meeting held in the Parish Hall on Wednesday evening. W. R. Reynolds, presided for the business session while S. B. Cheeseman took charge of the program.

This was opened with a banjo solo and song by Glen Sayers. L. R. Rundle then cleverly recited Rudyard Kipling's "Gunga Din." M. J. Corigan sang "My Wild Irish Rose" after which a story telling period ensued. A splendid reading "Do unto others" was given by W. L. Rigg. Don Robertson's enjoyable shanty song "Three leaves of Shamrock" made a good prelude to some community singing. First class refreshments and a social hour wound up a jolly evening. The meeting on February 1st will take the form of a minstrel show.

MURDER IN EDEN

By Charles Winfield Smith.

(Continued from yesterday.)

CHAPTER 21

"The reporters are pestering me to death," O'Hara growled complaingly. "What shall I tell them?"

"Tell them Chivington was murdered," Kane snapped. "Tell them anything you wish, only, for God's sake, get back to those doctors and tell them that that girl's life must be saved."

"O. K.," the detective assented and hung up.

Kane, instead of returning to the drawing room where he had been sitting in thought when O'Hara called, went into Bailey's den. He gazed about and wondered if he might not find something that he had missed, something which might give some hint, some clue, to the identity of the murderer.

He had had a premonition that an attempt was to be made on Chivington's life; it was because of that that he had determined to remain in this house that night. But he had not dreamed that the fiendish killer would adopt such cunning tactics.

Experience had taught him that murderers who exact their toll with a gun seldom use other tactics. Strangulation, perhaps, but not other methods.

Almost unconsciously, he dropped down into the director's favorite chair. Automatically, his eyes roved about the room, but there was nothing that he had not gone over thoroughly, nothing to lend him further aid.

His hand sought his pocket in search of a cigaret and touched the diary. An oath escaped his lips. If he had not stopped to read that diary he might have returned here in time to save the old man's life. But, on the other hand, had he not read it so thoroughly he might not have known the importance of Chivington to the solution of the affair.

"Chivington knows everything."

That meant that Chivington was in Bailey's confidence; it meant that Chivington knew the murderer. It provided the motive for the servant's murder.

But that girl! Who was she? What was her role in the tragedy? Was she an innocent participant in the vicious attack on Chivington, a "cover up" to divert suspicion from the guilty one? Or was she the "Buddy" to whom Bailey had referred often in his diary?

Kane was convinced now that his near-accident had been carefully planned. The murderer of Richard Bailey had purposely laid in wait for him and he had played into his hands by refusing to allow O'Hara to summon a cab for him. Only mere fortune had saved him.

While he thus ruminated he heard a car drive up and stop in front of the house. It wasn't, however, until Chief John Lee walked in on him that he roused himself from his cogitations.

Lee stood in the door glowering at him. His face was flushed, his eyes were alight with a gleam of anger. He said gruffly, "Hello, Kane."

Jere Kane scrambled to his feet and returned the greeting.

"Another murder, eh?" the chief snorted.

The other nodded.

"Kane, you have bungled this case from start to finish," hotly. "We had the murderer in our hands and you let him go——"

"Is that so?" dryly.

"You know it is," Lee answered. "I'm convinced it was one of the three persons who came in last night when they heard of the murder—or at least, that was their story."

"You mean Weldon and those two women?"

"Yes."

"You're wrong, chief," slowly. "Not one of them is guilty——"

"Oh, bosh! They're just as guilty as hell, and you know it——"

"Look here!" Kane cried, and for the moment he shed his shroud of suavity, "You yourself asked me to handle this case——"

"On MacQuarrie's recommendation,' with a sneer.

"—— Never mind on whose recommendation it was. You are the chief of police of Los Angeles. You asked me to take charge of this case. I didn't ask you to let me do it. I've been on the hop around the world for the past year and I was anxious to get back to New Orleans."

"I'm taking charge from here on out," Lee growled.

"That suits me just fine," Kane returned. "I've had enough of this affair. It's nearly cost me my life, and I'm young enough to want to live a while longer, yet. Life is too good to throw away and——"

"What are you talking about?"

"Never mind about that. It's my own affair. I went into this with my eyes open and I'm not whimpering like a whipped dog. But I know when I've had enough."

But John Lee was persistent. He demanded to know what Kane meant by his statement that he investigation had nearly cost his life. At first Kane was adamant, but under the heated questioning of the police official he finally told of his "accident."

The chief smiled in an amused sort of way as he heard the story and when Kane finished:

"You're a lover of the dramatic. You should have been an actor."

Silently Kane admitted that. He was a lover of the dramatic. Time and again he had demonstrated it. He knew that it got results.

"Why, even the way in which you told Nanette LeRoi last night of Bailey's murder was enough to turn the stomach of any thinking man," Lee went on. "Imagine going into a fashionable dining place and interrupting a dance to have the orchestra leader announce that someone everybody knew had been murdered!"

Kane grinned. "You're bound to admit that it created a sensation," he tantalized.

The chief blustered disgustedly in an effort to find words that would adequately express his feelings. But in that he was not successful. So:

"Who was the girl with Chivington tonight?"

"That's your problem," sardonically 'You know just as much about it as I do."

Kane secretly was enjoying the situation. He liked to bait the police; that was a hangover from his old reportorial days. It was because he wanted to show them up as much as because of his love for criminology that he had devoted his days of leisure to a study of crime and criminals.

This situation was not unexpected. Jere Kane knew from the start that a break between him and the police was inevitable. He had sensed it as he first looked down on the dead form of Richard Bailey in this very room; he had sensed it from the moment that he had clashed with the wizzened little coroner before the body had been taken away.

Lee asserted heatedly, "What's the use going on with this farce. I know, and you know it, too, that Richard Bailey was shot down by some intruder he surprised in this house. Why try to——"

"Then," quietly, "you don't tie up the assault on Nanette LeRoi with this case?"

"Of course not. It's merely a coincidence. That's all."

"And how about Chivington's death?"

"An accident——"

"Look here, chief," Kane broke in, "do you mean to stand there and try to tell me that you actually believe that old Chivington's death was accidental?"

"Wasn't it?" the other countered.

"You know darn well that it wasn't. In the first place, do you think he would have locked himself in and—"

"It's entirely possible."

"Not with the lock that was on those doors it wasn't possible. Chivington was murdered and——"

"You wait until you read the papers," Lee snapped. "You'll see whether it was murder or an accident."

That was too much for Jere Kane. He looked the other man straight in the eye and his lip curled contemptuously. Lee glared at him.

"Chief," Kane said ominously, "if I find that you have given out a report that Chivington's death was accidental I am going to make it my life work to show you up. I'll make you the laughing stock of the whole country."

With that he turned away abruptly and stalked out of the house.

(To be continued.)

One-Minute Pulpit

When I would comfort myself against sorrow, my heart is faint in me.—Jeremiah 8:18.

ON THIS DATE

A DAY IN CANADIAN HISTORY

By Fred Williams

A BOGUS GOVERNOR GENERAL

On this date, in 1856, the good people of Guelph were made the victims of an audacious hoax, unrivalled in our political history. The occasion was the formal opening of the Grand Trunk Railway from Toronto; an official party of parliamentarians and others travelled down in the special train, which was well equipped with refreshments. On arrival at Guelph the welcoming crowd cheered; the visitors bowed, and made their way to a hotel, soon appearng on the balcony. There, Mr. Ramkin, member for Essex, took the arm of James Shaw, the member for Lanark, pressed him to the front, and introduced him as Sir Edmund Head, the governor geenral.

Shaw protested not; indeed, he accepted the role assigned and, with an accent designed to be as English as possible, told the cheering crowd how proud he was to be there, surrounded by his legislators, and assured them that the legislators would go back to their duties impressed by the beauties of Guelph and determined to do all possible for its prosperity. Mr. Turcotte, one of the representatives of Lower Canada, followed in a speech in which he preached national unity and denied that his people were "an inferior race" (a sentiment which had wrongly been ascribed to a governor); but he was not permitted to continue; M. H. Foley, M.L.A., for Waterloo, rushed forward in a great state of excitement and tried to tell the Guelphites that they were being imposed upon; but he was dragged back and not permitted to finish his address. The historian of the event does not tell what was done to him but he could hardly have been present at the subsequent banquet or he would have renewed his protest at the hoax. It was carried through to a completion; the Guelphites cheered the departing "viceroy" and his legislators and did not know they had been hoaxed until the Toronto leader arived the next day with a complerte story of the "joke."

There is no record of what Sir Edmund Head said, or did, about "the conduct of these legislative clowns," who, as Acton Burrows had pointed out, were "under the influence of champagne which flowed abundantly that day"; "but it was in miserable taste that the men who had been selected to represent the people in the legislature should be so politically immoral as to impose a broad lie on the people, or a portion of the people, and laugh at the vulgar and criminal deception played on the credulty of an audience, which had no means of detecting the imposture."

Mr. Shaw had an interesting time upon his return home from the capital to Smith's Falls. He was met by a big crowd of his constituents and a band and presented with an address to "His Excellency James Shaw, M.P.P., Governor General of Canada, etc., etc.", in which his conduct was pilloried and he was compared to Don Quixote. It was a sorry day for "His Excellency," who never heard the last of his joke.

C.P.R. Shows Advance - Imperial Oil On Upgrade At Toronto

TO-DAY'S QUOTATIONS

QUOTATIONS COMPLETE

Toronto Stocks
BIGGAR & CRAWFORD

	High	Low	2.30
Con. Bake	2⅞b	..	..
Bell Tel	97	96	97
Burt, F. N	26½s	..	..
Can. Cem.	35	..	..
Can. Dredge	12¾	..	..
Can. Malt.	13¾	..	..
Cockshutt	4b	..	..
Ford	7¾	..	..
Goodyear	67	..	..
Walk. G. and W	5	..	..
Int. Nickel	9¼	9¼	9¼
Int. Util.	7¼b	..	..
Imp. Oil	9	8¾	8¾
Imp. Tobacco	8⅝	..	..
Con. Smelt	59½	58½	58½
Laura S.	36b	..	..
Mon. L. H. & P.	20¾c	..	..
McC. Frontenac	8	..	..
Massey-Harris	3	..	..
Page Hersey	52s	..	..
Photo Eng	9	..	..
Int. Pete	11⅜	..	..
Service Stations	3	..	..
Sup. Petro	13	..	..
Weston's Ltd.	19b	..	..
Steel of Can.	17	..	..
Brazilian	9¼	..	..

Toronto Mining
BIGGAR & CRAWFORD

	High	Low	2.30
Acme	9½-10	..	..
Ajax	73	..	..
Amulet	17	..	..
Arno	3¾	3½	3½
Coast Copper	175-95	..	..
Dome	1480	1445	1475
Eldorado	164	146	153
Falconbridge	190	..	..
Hollinger	625	615	625
Howey	70	68	70
Hudson Bay	350	343	350
Kirk. Lake	35½	34	35½
Lake Shore	3310	3300	3305
McIntyre	2330	2275	2300
Macassa	27	26	27
Ashley Gold M	135	117	121
San Antonio	94	92	93½
Mining Corp.	173	162	167
Newbec	4	..	..
Noranda	2100	2040	2100
Sher. Gord.	38	37	38
Siscoe	146	143	146
Sudbury Basin	68	65¼	68
Sylvanite	82	79	82
Teck-Hughes	425	400	424
Ventures	85	84	84
Wright.-Harg	414	407	412

Market Closing On All Exchanges

WHEAT
Chicago

	May	July	Sept
Open	48⅛	48⅛	48⅞
Close	47⅛	47½	48¼

Winnipeg

	May	July	Oct
Open	46¾	47⅝	49
Close	46⅛	46¾	49B

Liverpool

Due ⅝ up.
Open unchanged.
Close ¼ lower.

New York Stocks
BIGGAR & CRAWFORD

	High	Low	2.30
Atchison	43⅞	42⅞	42⅞
Allied Chem	87	84¾	85⅞
Amer Can	60⅝	60⅜	59½
Amer Smelters A.	13½	12½	13½
Amer Tel & Tel	106⅛	104¼	105⅛
Amer Roll Mills	9¼	9¼	9¼
Anaconda Copper	7⅝	7⅛	7⅜
Balt & Ohio	9⅜	9⅛	9⅜
Bordens	24	23½	23½
Bethlehem Steel	15½	15⅛	15⅛
Can Pacific	13⅝	13¼	13⅜
Chrysler	14⅝	13⅝	13⅝
Col Gas	16⅜	16	16
Cons Gas	60⅞	58½	59¼
Dupont	40⅜	39½	39⅞
Freeport Texas	24	23½	23½
Gen Electric	15¼	14⅜	14⅞
Gen Motors	13⅜	13¼	13⅜
Gillette	18¾	....	....
Hudson Motors	4⅜	....	....
Inter Nickel	8⅛	7⅞	8
Inter Tel & Tel	7⅜	7⅛	7⅛
Inter Harvester	23⅝	21⅞	21⅞
Johns Manville	20⅜	20¼	20½
Kennecott	9¾	9⅛	9½
Mont. Ward	14	13⅝	13⅝
Nash Motors	14¼	14	14
N.Y. Central	19¼	18	18¼
North Amer.	29⅜	28½	28½
Pack. Motors	2⅜	..	..
Penns.	18¼	17¼	18⅛
Radio Corp.	5¼	5	5
South. Pacific	18⅜	17⅛	17⅝
Stand. Brands	15½	..	..
Std. Oil N.Y.	7¼	7¼	7¼
Std. Oil N.J.	30⅝	30½	30⅝
Studebaker	4	..	..
Texas Gulf	24½	24¼	24½
Texas Corpn.	13½	13⅛	13⅛
Timken Roll. B.	16⅝	16¼	16⅝
Union Pacific	75⅝	73¾	75
United Corp.	9½	9⅛	9¼
U.S. Rubber	4⅜	..	..
U.S. Steel	9⅜	28½	29
Western Elec.	30⅜	29¼	29⅝
Woolworth	33⅝	33¼	32¼
Yellow Cab.	3½	3¼	3½

14 FARMERS FACE TRIAL

ARBORG, Man., Jan. 20.—(CP)—Fourteen farmers, alleged to have been participants in the tax sales riots here two months ago, have elected to be tried by judge and jury. The men are charged with rioting and being members of an unlawful assembly.

ANOTHER MANSE BURNS

LONDON—Fire continues its ravishes upon fine old English homes. Last week-end and several days this week have witnessed the burning of five well known homes and today Rothwell Manor in Northamptonshire was suriously damaged by flames.

Enacts Title Role

Lord Duncannnon, son of the Earl of Bessborough, applies the finishing touches to his make-up in preparation for the production of "Hamlet" at Montreal. You would hardly take him for a peer at present!

CONFEDERATION LIFE IS STRONG

Financial Position Reveals Every Obligation Met Fully When Due.

ASSETS $92,232,305

Maintaining its strong and unimpaired financial position, and meeting every obligation fully and promptly when due, the 61st annual report of the Confederation Life Association announces payments to policy holders and beneficiaries amounting to $12,517,960 in the year 1932, an increase of $2,532,080 over the amount so paid in 1931, and $3,867,052 more than in 1930. The dividends to policy holders in 1932 amounted to $2,151,042.

Since its establishment in 1871, the Confederation Life Association has paid to policy holders and beneficiaries well over one hundred millions of dollars—$107,098,474—of which sum policy holders have received $69,712,352 and the beneficiaries of policy holders $37,382,122.

The new assurances issued durng the year amounted to $43,464,515, and the total insurance in force as at 31st December was $374,071,320.

The company's total net income for the years was $21,089,314, an increase of $1,024,924, and the excess of receipts over expenditures was $5,302,645.

After a revaluation of all its invested assets at less than the values authorized by the Insurance Department of Canada, the Confederation Life, at 31st December, 1932, held total assets of $92,232,305, an increase of $3,742,056 for the year.

The surplus earned during the year was $3,456,786, and the total surplus at the close of the year was $8,171,805.

C. S. Macdonald, president, acting as chairman of the meeting, expressed the satisfatcion of the directors with the results obtained during an unusually difficult year.

"It is, perhaps, not necessary," said Mr. Macdonald, "to enlarge upon the serious world-wide conditions which have existed during the last three and a half years, and which seemed to reach their greatest intensity during the year that has just closed. It seems reasonable to expect that, within the next few months, steps will be taken to call a conference to deal with the war debts situation. Something must be done, and must be done soon, to wipe out these debts entirely, or, what seems more probable, to agree on a scaling down of debts, coupled with a lowering of tariff barriers, thus allowing a freer interchange of goods between countries, which will surely result in gradual improvement in economic conditions throughout the world.

"The citizens of every country have had to face the constantly-increasing burden of taxation, at a time when the decreasing prices of commodities and services has made it difficult, if not impossible, to make both ends meet. Unemployment, with the consequent necessity for the providing of relief, has added additional burdens to the already heavy load." In view of such conditions, it was not surprising, added Mr. Macdonald, that there was a shrinkage in the total amount of life insurance in force in Canada, as compared with the total in force at the close of the previous year. Nevertheless, Canada ranks third among all the countries of the world, in the total amount of life insurance in force, and second on a per capita basis, the United States ranking first in volume, with $107,948,278,000; the United Kingdom next, with $12,624,879,000, and Canada third, with $7,382,706,000, at the end of 1930, the last year for which world-wide life insurance statistics are available.

R. S. Waldie, vice-president, paid tribute to the men who so well and truly laid the foundation of the Confederation Life Association in past years that the company had no special troubles in these strenuous times. The directors and officers would continue the conservative policy which has characterized the administration of the affairs of the company for sixty-one years and which, in 1932 resulted in the company maintaining its surplus at practically the same figure and maintaining as well, a contingent fund of $1,000,000.

V. R. Smith, general manager and actuary, pointed out that the Confederation Life is the first of the Canadian companies to hold its annual meeting each year, and that the presentation of the financial statements of the life insurance companies is always awaited with interest by the public because of the stabilizing influence which the business exerts upon the national economics and because of the manner in which the companies have met the tests of the present day, and have demonstrated their strength and integrity. The interest of the public in life insurance steadily grows and with this increased interest there has come steadily increased confidence in the companies transacting this class of business.

MONTREAL EXCHANGE.

MONTREAL, Jan. 20 C.P.). — Losses were in the majority as the Montreal Stock Exchange ended a fairly active session to-day. Prices were irregular all day in face of steadiness in New York and Toronto. Interlisted stocks were active but were confined to a narrow price range.

Brazilian eased to 9 1-8, off 1-8. International Nickel was down ¼. Canadian Pacific at 15 and Consolidated Smelters at 58, closed unchanged.

With two exceptions, the utilities were lower. Power Corporation conceded a full point at 7, while Montreal Power closed at 30½ for a net loss of ⅝. Shawinigan declined ¼ to 11¾. Canadian Hydro-Electric Preferred lost a point at 37.

STANDARD EXCHANGE

TORONTO, Jan. 20 (C.P.)—A buoyant tone ruled in the Standard mining market to-day with the improved feeling embracing golds, silvers and base metals. Noranda was the only stock of the copper group to show special strength and it may have been moving on its standing as a gold producer. Mining Corporation of the gold-silver group advanced 12 to 1.71, and Eldorado of the Bear Lake section picked up 6 points to 1.53.

Dome was the feature of the high-priced gold shares. It advanced to 14.75 on news of the dividend with extras. Lake Shore held its ground and McIntyre was steady at 23.25. Teck Hughes and Wright Hargreaves were each a few points up.

Noranda advanced steadily at $21 for a gain of 50 in active buying. Falconbridge was also strong at 1.90 and Nickel improved a little to 9.15.

TORONTO EXCHANGE.

TORONTO, Jan. 20.— (C.P.) — While volume, outside of the oil shares and C.P.R. was light on the Toronto stock exchange to-day, the active issues maintained a firm price level with gains scattered through the list. The interlisted section was helped by the Wall Street rally, Brazilian, Nickel and C.P.R. finishing with fractional gains. Ford "A" closed unchanged and Smelters off slightly.

Trading was heavy in both British American Oil and Imperial, but they were unable to make any headyway on the upside. A lot of Imperial traded at 9 but it weakened to 8 7-8 before the close.

Bell Telephone starred for the Utilities with an advance of 1¾ to 97 on news of a possible new stock allotment. Montreal traded moderately weak. In the beverage group Distillers, Brewing Corporation and Canada Bud registered small gains while the Walker stocks closed unchanged.

WALL STREET

NEW YORK, Jan. 20. (AP) — Stocks lost much of early gains ranging up to a couple of points to-day, but held steady in the late trading at approximately the level of yesterday's close. The market was stagnant on the afternoon sell-off, whereas it had been fairly active during the morning advance. New York Central, Corn Products, American Telephone, Santa Fe, Du Pont, U.S. Steel and Union Pacific retained fractions of their advances. Allied chemical, American Tobacco "B" and U.S. Steel Preferred halved two point gains. Consolidated Gas, General Foods and International Harvester turned a little heavy. Sales approximated 700,000 shares.

Branch Manager

D. V. KETCHESON

Branch Manager of the North American Life's Central Ontario agency. Mr. Ketcheson's branch has just won the Nalaco Cup, a trophy awarded by the Company to the agency making the most significent contribution to the Company's progress during the year just completed. This year is the first time the cup has ever come east of Toronto.

Bigelow Loses Case In The Appeal Court

TORONTO, Jan. 20. (C.P.) — Appeal of Herbert Bigelow, Cavan Township, against his conviction on a charge of causing grievous bodily harm was dismissed by appeal court to-day. Bigelow was sentenced to six months determinate and 12 months indeterminate at Peterborough for his part in an accident in which L. Bristow was hurt.

Livestock-Produce Quotations

TORONTO PRODUCE.

TORONTO, Jan. 20 (C.P.).—The following quotations on produce delivered at Toronto were supplied by the United Farmers' Co-operative Co. to-day:

Eggs, extras, doz. 20c; eggs, firsts, doz. 18c; eggs, seconds, doz., cracked 15c; cream, No. 1, lb., f.o.b. 21¼c; cream, No. 1, lb., off truck, 21¼c; butter, No. 1 solids, lb. 21¼c; potatoes, per bag 65c to 70c.

TORONTO CHEESE.

TORONTO, Jan. 20 (C.P.).—The Toronto wholesale cheese market was steady to-day, with dealers buying large, colored, paraffined and government grades at 10c steady.

Wholesalers offered cheese to retailers at the following prices: New, large 11¼c, twins 11½c, triplets 11¾c; old, large 17¾c, twins 18c; medium, large 15¼c, twins 15½c, triplets 15¾c.

TORONTO LIVESTOCK

TORONTO, Jan. 20 (C.P.)—Trading on the Toronto Livestock Market was moderate during the week with a few loads of cattle left unsold at the close. After brisk trading on Monday and Tuesday, with prices 10c to 15c higher than last week's close the market weakened on Wednesday, however, with coolers becoming overloaded. Prices dropped fully 25c per cwt on all grades of cattle. Veal calves were firm on all grades, although the feeling was easier at the close. Hogs were firm but also showed an easier feeling at the close. Lambs were steady with sheep stronger.

Exporters took several hundred cattle during the week paying $3.50 to $4.25 for weighty steers and $4.50 for one load. Good cows and bulls also sold for export at $2.75 to $3.00. Closing prices on weighty steers were $3 to $4 with a few at $4.25. Choice butcher cattle closed at $3.85 to $4, with common downward to $3. Butcher cows closed at $2.50 to $2.75 for tops with best bulls at $3.50 to $3.65. Fed calves were draggy towards the close, selling at $4.25 to $6 according to quality. Milkers and Springers were unchanged at $40 to $45 for tops. Exports to Great Britain totalled about 25 loads, with some held for later shipment.

Bull prices are expected to drop next week as no more will be wanted for export for a couple of weeks.

Choice veal calves sold at $6 to $6.50 with a few tops at $7. Common calves sold downward to $3.50 and the bulk of the supply sold between $4.50 to $5.50 per cwt.

Hogs opened at $3.35 f.o.b. for bacons, at $3.60 off truck and at $3.85 off cars. Wednesday's market was generally 10c lower. There were no rail hogs offered on Thursday, but bids on truck hogs were down to $3.35 for bacons.

The sheep and lamb receipts included 1,200 good lambs from Western Canada. Prices opened at $6 to $6.25 for good ewes and wethers but closed with most good lambs at $6. Two decks of Western lambs of outstanding quality sold at $6.35 per cwt; heavy and medium quality lambs ranged from $4.50 to $5.50 with culls mostly $4 per cwt. Sheep prices were stronger at $2.50 to $3 per cwt for good light ewes, with culls at $1 to $1.50.

Receipts as supplied by the Dominion Livestock Branch:—

	Cattle.	Calves.	Hogs.	Sheep-Lambs.
This week	6,141	1,369	5,893	3,059
Last week	50 360	1,323	4,240	2,659
1933 to date	15,713	3,952	14,681	8,053
1932 to date	16,115	4,364	13,954	9,088
This week 1932	4,299	1,358	5,299	2,496

No Dramatics

OSSINING, N.Y., Jan. 20 (AP) —The etiquette of death meant no more to Alexander Nunes than the law protecting life.

As guards came last night to lead him to the electric chair for killing his 14-year-old stepdaughter, they told him it was the custom to say good-bye to the men in the other death cells.

"Never mind the dramatics," he said, scowling bitterly. "I've no friends here and I want none. Let's get this walk over with."

He entered the execution chamber at 11.07 p.m., and was pronounced dead four minutes later.

YOUNG COUPLE NEARLY BURNED IN THEIR HOME

(Continued from Page 1)

blazing home being driven in all directions before a strong, gusty wind.

Smelt Smoke.

"I don't know how the fire started," Mrs. Lynch said when interviewed this morning. "My husband and I had gone to bed at about one o'clock, and it seemed that we had only just got to sleep when we were awakened by a strong smell of smoke and intense heat."

Mrs. Lynch continued to describe how her husband had leaped from bed, and after going into an adjoining room on the ground floor, she heard him yell "fire." Going from the bedroom into the living-room, Mrs. Lynch said, she was driven back by a great sheet of flame which seemed to be sweeping from the front of the house through to the rear.

She could see her husband vainly struggling to remove the stove in an effort to save the house from destruction. In doing so he fell on some broken glass and was badly burned. Immediately after he joined his wife, in a dash from the doomed house. "I can't say how we managed to get out of the house," Mrs. Lynch remarked. In their bare feet and just clad in their night clothes, the young couple ran across the gravelled roadway to the home of Mr. and Mrs. J. H. Keatings pulling on their dressing gowns as they ran.

It is learned that the couple, who have only been married a short time, tenanted the rear downstairs portion of the house, which they had rented ready furnished from Mrs. Lynch's grandfather, J. Birgensau, who lives at Port Dalhousie. The remainder of the house was closed up.

Mrs. Lynch did not know if the furniture was insured. "I lost everything, including my linen, clothing and dishes," she stated.

Checked Fire.

Up to a short time before retiring to bed, Mrs. Lynch said, she and her husband had entertained some friends. After the company had gone, the fire was checked off for the night as usual. It was not a very large stove. Wood was the fuel that was being burned.

Other residences in the immediate vicinity of the blazing house, which were saved only by the work of the City Fire Department, were those tenanted by Mrs. M. J. Copson, James C. Guerin and Mrs. M. Barrette. They were in continual danger of catching fire from the huge shower of sparks that was blown about on the wind. The department was out on the call from 1.43 a.m. until 6.37 a.m.

Dr. Scott this afternoon stated that Mr. Lynch's injuries were regarded as serious. They consisted, he said, of burns across the shoulders, under the left armpit and on the sole of the right foot, and also both hands.

STORY BRANDED ROTTEN ACT BY INFAMOUS MAN

(Continued from Page 1)

the newspapers not to publish the facts, and all he could do was rule them from the record and ask witness not to mention the matter again.

The court then adjourned for luncheon, and Judge Stubbs, apparently unaffected by the attack on him, descended from the box to his waiting, pale-faced wife, who expressed horror at the names her husband had been called.

"Oh, that's nothing," the Judge said lightly. "Keep cool," he smiled to his wife and they walked from the court room together.

EXAMINE VICTIM

BELOIT, Wis.—Waring Bradley, Beloit college senior from Hamburg, N. Y., is the first casualty of the mid-year examination "cramminig" period. He suffered a fractured shoulder when he went to sleep and fell from his chair while studying.

FIVE MEN FLEE DETENTION PEN

Cut Way Through Doors, Window, Steel Bars With Hack-saw, Pliers.

AWAITING DEPORTATION.

BOSTON, Jan. 20 (A.P.)—United States immigration officers and State police to-day sought five men who escaped from the dentention pen at the immigration station in East Boston. They cut their way through doors, windows and steel bars last night with a hacksaw, screwdriver, glass cutter and a pair of wire cutting pliers.

The escaped men, all of whom were awaiting deportation, were:

"Dr." Joseph Jackson, who came here from Montreal with Miss Olga Vaisanen, was arrested with her for violation of the Moral Code and was being held for deportation to Canada;

Nicholas Ferum, 30, awaiting deportation to Poland.

Morton M. Baker, 25, detained for entering the country illegally from Canada.

Donald B. Willis, 24, an Englishman who immigration authorities hoped to send back to England for illegal entry into this country.

Antonio Gaugioso, 35, detained by the Immigration Department.

THREE MISSING COAST BLIZZARD

Storm Sweeping From Alaska Fills Roads, Isolates Town.

PLANE UNREPORTED.

SAN FRANCISCO, Jan. 20 (A.P.) —Three persons were reported missing, highways were blocked and a Nevada town was snowbound as a new storm was reported sweeping down from Alaska to-day.

Searchers set out to look for Jack Blackmer, 20-year-old Dorrington, Calif., trapper, believed to have caught in the Mother Lode country of the Northern Sierra by heavy snows.

Harry Clark and E. M. Moore, last seen flying over Las Vegas, Nev., in an open-cockpit airplane, were feared lost in a blizzard between that city and Ely, Nav., reports here siad. Ely was reported completely snowbound with all highways blocked by deep drifts.

HOOVER, ROOSEVELT SET DATE OF PARLEY

(Continued from Page 1)

"It was settled that these arrangements will be taken up by the Secretary of State with the British Government."

England Mentioned Alone

In diplomatic quarters, note was taken immediately that the statement referred to Great Britain alone. At the very time it was issued, criticism of the French default on payment of its December 15 debt instalment to the United States were being sounded.

Senator Robinson, Indiana Republican, had set it off with a scathing speech, in which he termed France "thorough ingrate." He was joined by Senators prominent in both parties.

Great Britain met its December 15 installment, thereby causing a favorable reaction here. Prior to doing so, however, the British emphasized in strong language that the payment was considered there the last to be made under existing arrangements.

Hailed in London

LONDON, Jan. 20. (A.P.)—The agreement between President Hoover and President-elect Roosevelt to discuss the war debts with Great Britain in March without delay was characterized in political quarters here this evening as the best news in weeks.

British opinion, official and unofficial, is largely agreed that solution of the war debts problem would provide the key to solution of the larger economic problems, but the government itself will await official notification of the decision at Washigton before commenting.

The cabinet already is assembled in London preparing for the opening of parliament on Feb. 7. And at its meetings scheduled for next Monday, Wednesday and Thursday, discussion of the debts undoubtedly will dominate other matters.

A F-f-few Facts

ST. LOUIS, Mo., Jan. 20.—(C.P.)—Persons who s-s-stutter may be h-h-h-handicapped, but when they get through t-t-talking their wordage is higher than for p-p-persons who have no s-s-speech impediment, Prof. Joseph Wyman Hawthorne, of the psy-psy-psychology department of Washintgon University, has concluded as the result of a sur-sur-survey. Persons whose tongues h-h-hang fire, his study showed, use 50 per cent more w-w-w-words than normal p-p-persons. He also found that s-s-stutterers s-s-spoke as many words per minute as p-p-persons of normal s-s-speech.

New Viceroy?

Formerly governor of Bengal the Marquis of Zetland has been mentioned as likely successor to Lord Willingdon as viceroy of India. The marquiss is on his way to Canada for a lecture series to be given in Canadian cities.

Obituary

WILLIAM DARLING

The death occurred this afternoon of William Darling, retired farmer, at his residence Wolsey street, following a lengthy illness.

Mr. Darling was well-known and highly respected by a large number of friends. For many years before his retirement he had farmed at Lakefield. He is survived by his widow, who was formerly Miss Clifford (sister of Walter Clifford, Otonabee). Funeral announcement later.

Couple In Lighthouse Marooned For Winter

ROCHESTER, N.Y., Jan. 20.—(C.P.)—Isolated by shifting ice that makes passage to the mainland by foot or boat hazardous, Robert Graves and his wife are marooned in his lonely lighthouse home on Gallop Island, 18 miles off Sackett's Harbor.

An open winter means little to Graves, for the 36 mile trip to the mainland and back in a day is one of the things that can's be accomplished at this time of year, and the light must be kept burning at any cost.

Yesterday the radio carried to Graves the information that a visitor at his lonely home had reached the shore in safety. Two weeks ago he was cheered by the news that one of his children in care of his sister-in-law of Fairhaven had recovered.

CHICAGO GRAIN.

CHICAGO, January 20 (C.P.).—Grain prices went upward early today, influenced by continued drought in domestic winter wheat territory south-west and by prospective thawing and freezing in the Ohio Valley. There were also reports locusts had destroyed half the corp crop of Cordoba Province, Argentina. Opening 1¼ to 1⅝ higher, wheat afterward held near the initial range. Corn started ¼ to ½ up and subsequently altered little.

FOREIGN EXCHANGE

NEW YORK, Jan. 20.—(AP)—Prime commercial paper 1¾ per cent.; foreign exchange steady, demand rates: Great Britain 3.35 3-16; France 3.90 3-16; Italy 5.11¾; Germany 23.76½; Canada 87.25.

EXCHANGE RATES.

Exchange rates at noon to-day were:

Pound sterling in Montreal 2.84⅛.
U.S. dollar in Montreal 1.14⅝.
Pound sterling in N.Y. 3.35½.
Canadian dollar in N.Y. 87½.

Capone's Successor

Here is Chicago's public enemy No. 1, successor to Al Capone, now serving a long term at Atalanta penitentiary. Murray Humphries is given the post at the head of Windy City gangdom on two new lists prepared by the detective bureau and the office of the state's attorney.

18 YEARS SINCE KIWANIS CLUBS FIRST FORMED

Eighteenth Anniversary of Kiwanis Celebrated by Local Club.

ELECT NEW DIRECTOR.

Rev. E. A. McCutcheon, Belleville, President, is Guest Speaker.

"Kiwanis means just whatever you make it mean", the definition which the Rev. E. A. McCutcheon president of Belleville Kiwanis Club gave of what he described as one of the most significant and outstanding movements of the present generation. He was guest speaker at the luncheon meeting of the local Kiwanis Club at Empress Hotel, and his eloquent address was his contribution to the 18th anniversary program.

The speaker was introduced by President J. B. Nelson, and at the close of his talk was accorded a vote of thanks on motion of J. A. O'Brien.

The meeting was well attended, there being an 83 per cent attendance recorded. The special anniversary program was further augmented by the appearance of Gerald Perks, boy soloist, who sang "Sylvia", and an encore "Rosebud" very acceptably. He was accompanied at the piano by Martin B. Chenhall, A.R.C.O.

W. A. Richardson was elected to the directorate of the club, to fill a vacancy caused by the retirement of one of the directors.

Anniversary Day gave an opportunity to look back and review the grand achievements of the past, said the speaker. It also gave the opportunity to bespeak again the virtues and ideals and the opportunities of the club to which one might belong. The Kiwanis movement was not a small and superficial organization, it was a deeply serious movement that was beginning to make an impression on the national life of Canada and the United States, the speaker said.

He recalled that eighteen years ago, to the date the Kiwanis movement was founded at Detroit. At that time it was purely a commercial movement, for the purpose of stimulating business relationships. It was barely born however, before it began to manifest its greatness and to assume as its motto "We Build". From a small beginning it had now grown to embody 1873 groups on the continent of America.

It had made tremendous strides forward during the past eighteen years, he said, and had made one of the greatest contributions for good to the present generation. It was a history that was replete with achievement.

Touching upon the trend of world events at the present day, the speaker said it could not be denied that the world was going through an almost unprecedented period of stress and difficulty. "Conditions are desperate and the end is not yet" he said. The world was irritated and restless and the speaker was of the personal opinion that war in the near East was inevitable. And yet in the light of past history, he was hopeful and optimistic. History had shown in the past that all great periods of stress were followed by a renewed spirit of hopefulness and activity. This was a period, he believed, when the world was passing through a great major transition, out of which would come a new religious and social order.

He stressed the point that the spirit and ideals of Kiwanis were more than ever needed at the present time, pointing out that if "we can only hold on and play the man a better time will come." One of the greatest needs of the day, he thought, was that of simple friendship, and he appealed to Kiwanians to live up to the slogan that had been handed down to them as the slogan of the present year, namely: "more friendship".

The Kiwanis movement, he said, was a spiritual force which had played, and which was yet to play a large part in the building of character and citienship.

During the course of the meeting President Nelson expressed the sympathy of the Kiwanis Club, to Chris Graham, manager of the Empress Hotel in the bereavement of his sister, and instructed the secretary to send a message of condolence to the family.

Acetylene Lighting Inventor Passes

NEW YORK, Jan. 20 (A.P.) — Augustine Davis, who invented and manufactured acetylene lighting and welding apparatus, is dead. He succumbed yesterday at his home in his 82nd year.

At Chicago in 1896 he invented the acetylene lighting generator which was widely used for illumination. A native of Elkader, Ia., in his late years, he became publisher of the National Journalist in Chicago and still later, in Lewiston, N.Y., organized and published The Lewiston searchlight and The Depew Herald. He took a leading part in the construction of the Niagara Power Canal.

ADVERTISE IN THE EXAMINER

Our "Examiner" Jig-Saw Puzzle

Cut this page in pieces, paste on large sheet of pap er. The first correct copy brought to "Examiner" Office will win a Ladies' Solid Comfort Purse, fro m Hamilton, Furrier; 2nd prize, $1.00 Cash.

CORRECT COPY MAY BE SEEN ON SATUR DAY IN ADVERTISER'S STORE WINDOWS

After Every Sport Drink
OVALTINE

Nerve Quieting. Invigorating. Ovaltine spells pep and power.

To every one mailing this ad correctly pasted on a slip of paper before 5 p.m. Monday we will send sample tin of Ovaltine.

Address Ovaltine Co., Peterborough

Buy at

Gosselin's
Cigar Shop
48 GEORGE ST.
and
99 Hunter St. W.

Note the Smooth Hair Trims

And that's just the service you get at

KENT THROOP'S

E STREET

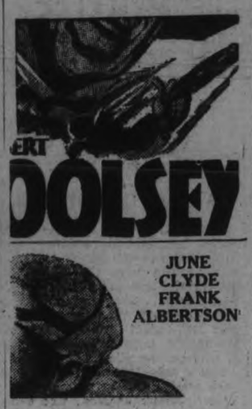

ADMIRERS
an't be Wrong!

They're still talking, dreaming, raving about this gorgeous beauty—and other millions of patrons in America are as enthusiastic over the service and quality offered always by

THE WOOLWORTH COMPANY

---

a Landi

s and Pressers
D HUGHES

There is a smile you get when you patronize
QUINLAN & HUGHES
Cleaners & Dyers
173 Simcoe St.
Phone 669

LVIA SIDNEY

Street

FREE with every Purchase of $1.00

or more, one bottle of Seventeen Hand Lotion or a lovely Facial Set of Creams.

—Main Floor

SHOE SALE
CONTINUES

Our complete stock
Ladies' Fine Shoes, $1.99-$5.95
Men's High Grade Shoes .... $2.69-$7.95
Misses' Footwear ... $1.39-$1.99
Children's Footwear .... 95c-$1.69
Boys' and Youths' Footwear ... $1.89-$1.95
Shop Saturday early

330 George St.
Phone 3199

Grafton's

There is never any cause for worry such as Sidney and Murray seem to have. When you burn coal and wood from

PETERBORO FUEL AND TRANSFER COMPANY
Aylmer St. Phone 270

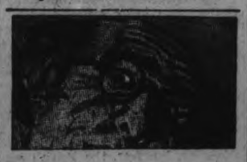

at such a Colossal Clearance

Men's fine Shirts, Up to $2.00 values 89c

Men's Fine Shirts, Up to $3.50 values $1.95

Men's Cotton and Flannelette Pyjamas

Values up to $1.50, for . $1.00

Values up to $2.00, for .. $1.50

Values up to $2.50, for .. $2.00

And Ties galore at 50c

YOUTH

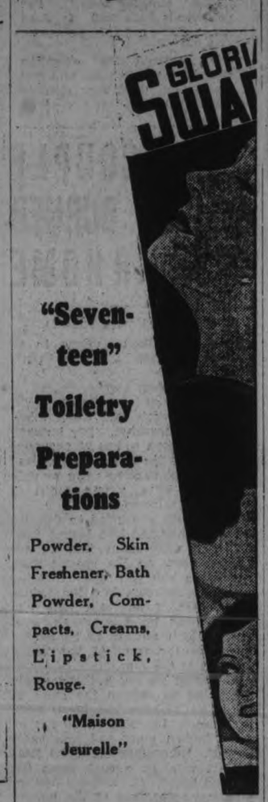

"Seventeen" Toiletry Preparations

Powder, Skin Freshener, Bath Powder, Compacts, Creams, Lipstick, Rouge.

"Maison Jeurelle"

He's smiling

100 MILLION

'Phon

Join the Satisf

K SHOPPE
MAY BELLE LINGERIE

adds comfort to beauty

Angel Skin Slips .. $1.00 up
Vest and Bloomer Sets 79c
O. S. Bloomers ... 79c
Full Fashioned Hose 59c
(First quality broken) Color and sizes
Bloomers 49c up

IT'S CREAMY

If it is not Campbell's, it should be. Campbell's milk is from the best herds in Peterboro County and pasteurized in a most up-to-date certified plant.

e 520
ied Customers

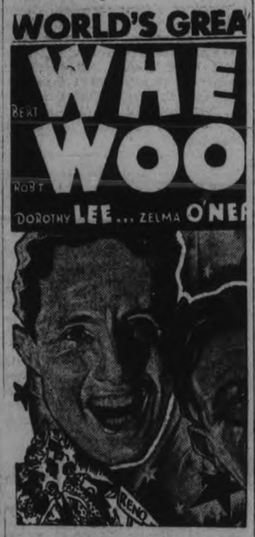

---

esy Regent Theatre

---

and she is telling them the thrills of

Bowling

Our ventilating facilities and ing equal to ar

Threefold Seal Garments

Keep friends by their lasting silky lustre

Let us show you our latest seal skin purses for women's comfort.

Hamilton Furriers
163 Charlotte St.

Come and see for yourself. An evening at

DUFFUS

Water & Charlotte Sts. will convince you.

nitary precautions make bowl-fresh air sport.

A. V. LILLOW PROSPERITY

Smoke With Meighen

404 George Phone 3619

IF IT'S CAMPBELL'S

Marion Makes Friends

by her winsome smile

HAMILTON'S

LAURA LA PLANTE

Buy them for their lasting loveliness. Full fashioned. Pure thread silk and chiffon. Service weight. Pair **$1.00**

Smartest of new colors.

9 a.m. SATURDAY SPECIAL

93 odd pieces of desirable kitchen utensils at give-away prices

20 pieces Enamelware, value up to $1.45, at 29c
26 pieces Enamelware, Value up to 60c, at 19c
47 pieces Kitchen Tinware. Value up to 35c, at 10c

Make your choice early.

McCLENNAN'S
232 Charlotte Street. - 'Phone 16

MYRNA LOY
HAD TO BE TAUGHT BY A CHINESE HOW TO USE CHOPSTICKS FOR HER ROLE IN "THE MASK OF FU MANCHU."

Movie Stars by Cour

DOROTHY MACKAILL

164 SIMC

IN RACIN

The Best Cleane QUINLAN AN

Quinlan & Hughes
173 Simco

UPTOWN SI

JOAN BENNETT

---

and "Aladdin" Silk Stockings to wear!

Dog Supplies and Remedies — Leather Goods

PETERBORO PET STOCK AND HOME BREW SUPPLIES
178 Simcoe St. Peterborough, Ont. — Phone 321

Parrots — Canaries — Foreign Birds

DELEGATES ARE APPOINTED AS PRESBYTERIAL CLOSES

Final Reports Are Read By Secretary at Annual Convention.

IN ST. ANDREW'S IN 1933.

Upon motion of Mrs. Wall and Mrs. Stevens of Knox Church, Mrs. S. H. Moyer was re-elected to her office as nominating committee for the coming year, at the Wednesday morning session of the Peterborough Presbyterial of the United Church.

Following the election of officers, delegates to the Bay of Quinte branch meeting in Cobourg were appointed, Mrs. T. Jackson of Bethany and Mrs. E. Sargent of Westwood being the choice of the convention, with Mrs. R. Bamforth, Peterborough as alternate.

Mrs. B. L. Barns was also chosen as delegate from Peterborough Presbyterial to the School of Missions in Whitby, to be held in the early summer.

During the noon hour several committee meetings were held. The meeting of the new executive and the Business and and Courtesy Committees to finish the convention business.

A sub-executive was also appointed and included the president, Mrs. A. I. Brown; the two secretaries, Mrs. B. L. Barns and Mrs. J. Bradbury; the treasurer, Mrs. A. Porteous, and Mrs. William Watt, fourth vice president.

The report of the Business committee was given by the convenor, Miss Fanny Dixon. The question re life-membership, was left with the secretary of Christian Stewardship and Finance. On behalf of St. Andrew's W.M.S., Miss Dixon extended an invitation for the 1934 Presbyterial to meet in that church, which was accepted.

The devotional service opening the last session of this successful convention, was in charge of the Bensfort W.M.S., and was led by Mrs. E. Wood, assisted by Mesdames S. Robinson and G. Whittington.

The remaining reports of the Presbyterial were continued, as follows:

The report of Mrs. W. H. Morton, secretary of Mission Circles and Evening Auxiliaries was one of much interest to the younger women and girls, and in Mrs. Morton's absence was read by Mrs. B. L. Barns. The report follows: We have closed the year 1933 and our hearts are filled with love and thankfulness for the privilege afforded us in knowing a kind and loving Saviour. But we have a burning desire that our sisters in other lands as well as those within our gates may also know this God whom we worship.

We have in our Presbyterial Y.W.A.'s in Trinity, George Street, St. Andrew's, Knox, Norwood and Hastings, with a membership of 166, averaging 112, and Circles in St. James', St. Andrew's, George Street; St. Andrew's and Westwood, with a membership of 90, averaging in attendance 69. Sixty-nine Missionary Monthlies are taken by the societies. A total of $1,374.38 was given by Y.W.A.'s, and Circles $375.84. This being a decrease in Y.W.A. but increase in Circles.

In September we held a rally in Trinity Church, with Mrs. J. H. Rush as guest speaker. An efficiency contest was held during the year and Trinity Y.W.A. won the banner for the second year; St. James' and Norwood following closely.

In our Presbyterial the girls have chosen one or two missionaries to remember in prayer and by letter. Beginning with 1933 the Y.W.A.'s are to be known as Evening Auxiliaries. I am sure if there are any present or any mother present who has a daughter not linked up with a Misionary Society of any kind, we know if they join and attend the Evening Auxiliary or Circle in their churches they will find an interesting group of girls and instructive meetings. The Evening Auxiliary is for those not able to attend an afternoon W.M.S., while the Circle looks after the younger ones between ages 18-25.

Miss M. Donaldson, reporting as secretary of C.G.I.T. groups said: "At the end of 1931-32 season, report forms were sent out to the four affiliated groups of C.G.I.T. in the city and the returns were as follows: Membership, George St., 36; Knox, 30; St. Andrews, 33; Trinity, 16; with a total of 107. Average attendance: George St., 25; Knox, 20; St. Andrews, 26; Trinity 12; total, 85. George Street held four missionary meetings, Knox 6, St. Andrews 12, and Trinity 8, with a total of 30 meetings.

Several organizations contributed to their respective W.M.S. auxiliaries—George Street, $5; St. Andrews, $25; Trinity $15, making a total of $45. A general summary of the missionary activities and methods of study used by these various groups was also given with many helpful suggestions.

Courtesy Report

The following report of the Courtesy Committee was presented by the convenor, Mrs. A. E. Metcalfe of Hastings: "On behalf of the officers and members of Peterborough Presbyterial we wish to convey our appreciation and thanks to the ladies of George Street Church for the warm welcome we have received; to the ladies of the other churches who so kindly opened their homes to delegates; to our speakers, Mrs. (Dr.) Scott, Miss McIntosh and Miss Dunoon; to Miss Pearl Carruthers and Mrs. Scott Wildman for their beautiful duett; to the choir, organist and pianist, Mr. and Mrs. D. Howat, and soloist, Miss D. Sager, for their splendid service in the musical part of our meeting; to Mr. Millyard who so ably presided over our Tuesday night meeting; to Mr. McNeely who brought the greetings of the Presbytery of which he is chairman; to the girls of George Street Mission Circle for their greatly-appreciated playlet; to the janitor who has kept the churhc so comfortable; to our very efficient press secretary and to all who have in any way helped to make our Presbyterial so great a success.

Greetings Received

During the afternoon kindly greetings were received from the Presbyterian W.M.S. in session in St. Paul's Church.

Greetings were also received from Mrs. W. L. Smyth, M.A., Bay of Quinte branch president of Pembroke and from Mrs. R. G. Lawlor, B.A., a former president of the Presbyterial.

A feature of special interest to Mission Band workers, was the award of the "poster contest". This was won by Havelock Mission Band for work done by its children.

The Efficiency Banner went to St. Andrew's Mission Band. Mrs. R. Bamforth and Miss M. Moir were the judges, while Mrs. B. Tucker, new Band secretary, made the presentation in the absence of Miss Wagar.

Miss Lancaster, in summing up the fruits of this wonderful two-day convention congratulated the president and the executive staff upon its success.

She said at the close of such a meeting, there comes a feeling of relief. Sadness in parting and relief, that after all, the work, the responsibility of presiding, of reporting, of entertaining, had been well done and well worth-while.

To many, the greatest business of life is the accumulating of memories and many happy memories are always carried away from such a gathering.

She commended the work of the various departments but had a special word of cheer for the Temperance secretary. In a little story she recently read that Prince Edward Island has a population of 80,000 people who live under most peculiar conditions in this age of depression. There is no unemployment, no crime. They have thirteen policemen, who have no duties to perform. There are no jails and though there has been a divorce court for forty years, they have had no divorces, here is more money in the banks and more prosperity than in any other province. The answer is "40 years of prohibition."

Prayer offeredd by the president, Mrs. Brown, closed the convention of 1933.

Political Hot-Bed

MITCHELL HEPBURN

HON. H. C. NIXON

WM. J. GARDHOUSE

Here are three Ontario provincial politicians who, it is claimed, are putting new "pep" into the Ontario Liberal party. At a meeting in the historic West York riding, before a great gathering, Mitchell Hepburn, leader of the provincial party out of the House, assailed the policy of the present administration; Hon. Harry C. Nixon, Progressive leader, announced allegiance to the Liberals; Wm. J. Guardhouse was again unanimously elected to represent the famous hot-bed of politics for West York.

Family, Of 3 Nations In Border Dispute

DETROIT, Mich., Jan. 20.—(AP)—Canadian and American immigration officials today were considering the puzzle presented by George Jones, 43, and his family of seven, representing three nations.

Mr. and Mrs. Jones are natives of England, United States immigration officers said. Three of their children were born in Canada in three in the United States.

Jones said he served with the Canadian army during the great war and wished to get treatment at a hospital in London, Ont., but when the family appled for admission at Windsor, Ont., Canadian immigration officials turned them back on the ground that only the three children were entitled to entry. Then the parents were found to have entered the United States illegally.

Warsaw

Lenore McIlvena celebrated her eighth birthday on January 9 with a party of eight little girl friends.

Warsaw United Church will hold its annual congregational meeting in the Sunday school room on Wednesday evening, January 25.

Rev. J. W. and Mrs. Wilkinson entertained the members of the quarterly board and their wives at the parsonage on Thursday evening. The board met in the Sunday school room at eight o'clock, and the ladies spent a happy time in social converse and games until the men joined them after the board meeting, when all joined in games or conversation. Mrs. Wilksinson, assisted by some of the ladies, served a sumptuous supper. The gathering dispersed, the better for the meeting. Mr. and Mrs. Wilkinson are a charming host and hostess.

At the annual business meeting of the UnitedChurch choir, Henry Batten presided. Until the closing business of 1932 was completed, when Rev. J. W. Wilkinson took the chair for election of officers. The officers for 1933 are: President, Henry Batten, re-elected; Mrs. George G. Taylor re-elected organist and choir leader; secretary-treasurer, David Miller, re-elected; roll-call secretary, Mrs. Arthur Rayne, re-elected; Mr. Wilkinson again appointed honorary president; committee for new members, Mrs. George G. Taylor, Messrs. Wilkinson and Batten; social committee, Mesdames John Brethour, John Payne, and George Weller.

On motion it was decided to hold a picnic at the lake instead of a quarterly social evening in the summer.

Advertise in The Examiner

Professor Honored

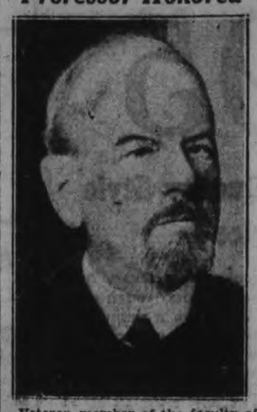

Veteran member of the faculty of Trinity college, University of Toronto, Prof. A. H. Young, M.A., D.C.L., was signally honored by the faculty, pupils and friends when he was presented with an oil portrait of himself by Evan Macdonald. The presentation commemorated Professor Young's forty-fourth year with the institution. Mr. Young is one of Canada's foremost authorities on Canadian history and when he recently announced his retirement, he stated that he intended to continue his research work in that sphere. Letters and subscriptions were received from all parts of the world for the presentation.

CANADIAN WINTERS

Cold, cold, is the morning, for winter is here,
So cold, I can scarcely say "Happy New Year."
The frost on the window is coated so thick,
And close to the fire, is where I will stick.

The old clothes reel, it gives a loud screech,
I, down to the box, for another stick reach,
Glad that I have a warm spot to stay in,
And that there is still some coal in the bin.

The taps they are frozen, the pump it is, too;
I'll have to get busy and thaw them all through.
This cold, winter weather, it has some flaws,
I would like to do little outside till it thaws.

As people grow older, the winters seem long,
They are glad when they hear the robins first song;
And even Black Crow, though the rascal can't sing,
His shrill, caw, caw, caw, is a herald of spring.

But for young folk indeed, the winter is great,
For then they get out their ski and their skate;
With ice on the river, and snow on the hill,
Sure skating and skiing it gives one a thrill.

The men like the curling, but hockey for boys,
The snowshoe and toboggan, they give many joys,
Though it's hard now for children to find a safe hill,
When the coasting is good, the danger seems nil.

The ice it is cold, and the snow may be deep,
That suits them the better, they jump in each heap,
And when they come in at the end of the day,
Their cheeks are like roses that don't fade away.

Our Canadian winters are cold, indeed, as a rule,
But if we have that climate, we also have fuel.
And what indeed is better or gives one more delight,
To sit by an open fire on a cold and frosty night.

With logs piled high before us as it crackles and roars with glee,
We sit with friends together and wonderful visions see;
We need no entertaining, just a few good things to eat,
Oh, they're great our Canadian winters, but Spring we'll gladly greet.

MABEL DARLING.
New Year, 1925.

In London it's smart to carry a miniature metal toy in your handbag. It may be a doll, a rattle or a doll's pram. The colors must match your bracelet or compact to bring good luck.

Mrs. Lawless Heads St. Luke's Guild

The annual meeting of the Women's Guild of St. Luke's Church was held on Tuesday afternoon in the guild room, the president, Miss E. Stewart, in the chair.

The reports of the secretary and treasurer were read, showing a satisfactory year's work under existing conditions.

The rector, Rev. G. J. Bousfield, then took the chair for the election of officers, which resulted as follows:

Hon. President—Mrs. John Scott.
Hon. Vice-President — Miss C. Graham.
President—Mrs. L. R. Lawless.
1st Vice-President—Mrs. T. B. Maniece.
2nd Vice-President—Mrs. Wm. J. Davies.
Secretary—Mrs. Alex. I. Butcher.
Treasurer—Mrs. Mark Burnham.

With the new president taking over the meeting, the first effort for the present year is a military euchre to be held in the Parish Hall on Tuesday evening, January 31st.

Vanderbilt Linked In Romance

CORNELIUS VANDERBILT, JR. MISS ADONELL MASSIE.

Although the parents of 19-year-old Adonell Massie of Dallas, Texas, have denied any knowledge of a possible engagement between their beautiful daughter and Cornelius Vanderbilt, Jr., friends say a romance between them has blossomed. Both now are passengers aboard the Empress of Britain making a world cruise. Vanderbilt, a journalist, is shown writing on deck.

ANNUAL MEETING OF KNOX CHURCH

Reports Submitted Reveal Marked Progress During Past Year.

OFFICIALS APPOINTED.

The annual congregational meeting of Knox United Church was held in the Lecture Hall on Wednesday, with a good attendance, when after the devotional exercises, Rev. William McDonald and J. W. Buyers were elected chairman and secretary respectively, of the meeting.

Reports were received in connection with all activities of the church and Sunday school, showing marked progress and success in all branches, but a decrease in revenues. Despite decreasing financial assistance, the church is holding its membership, while the Sunday school attendance is greater.

A. Pitchford expressed the thanks of the congregation to Rev. William and Mrs. McDonald for their leadership during the past year.

The report of the Women's Association was generously applauded by the men, showing their appreciation of the ladies' work.

A pleasing feature of the meeting was the official notice of a legacy which had come to the congregation and Womens' Missionary Society from the will of the late Mrs. Helen Roger, who in past years had been actively engaged in women's work at Knox Church. This was gratefully acknowledged by a resolution of the congregation.

Following the reading and adoption of reports, the various officers and representatives were elected. The five retiring members of the Board of Managerment, J. Allen, J. Gerrard, S. Thexton, J. W. Buyers and J. Jackson were re-elected for three-year terms. A. K. Whyte was elected to complete a two year term of office as manager vacated by H. A. Trotter.

On recommendation of the Sunday School, Miss K. Benson and G. Wallace were appointed representatives on the Peterborough Council of Christian Education. D Charlton was elected to the office of Press Secretary for the congregation.

Other appointments by the congregation were representatives on the Anson House Board, Mrs. W. McDonald; Charity Board, R. Mulligan; Bible Society, J. F. Morrison and A. Sanderson. William Watt was re-elected Missionary Fund secretary for the 21st consecutive year.

The auditors of last year, A. Pitchford and H. Clegg were re-elected. They will be relieved of some of their work, it having been suggested that the Sunday school appoint its own auditors.

During the evening the work of the different members of the congregation was praised by the minister and chairman of the Board of Management, John Allen.

Alex Gilles gave a short address on the work of the Sunday School of which he is superintendent.

At the close of the business period refreshments were served by members of the Women's Association and an hour of fellowship followed.

In Death Mystery

Dorothy Waters, 20-year-old actress, who was found dead in the apartment of Dr. Sherman Lewis, 60, at Chicago. Dr. Lewis (inset), held by police, said the girl died as the result of eating tainted ice cream, but investigators charge there is evidence of an operation having been performed.

Lakefield

Mr and Mrs. C. Montgomery and family, of Lovesick, were guests of Mr. and Mrs. W. Crowe for the week-end.

Miss Mary Turner, of Toronto, is visiting her parents, Mr. and Mrs. C. S. Tanner.

Mr. G. N. Welbourne, of Peterborough, was visiting Mr and Mrs. G. A. Welbourne last week.

Mr. and Mrs. Ian Wood, of Peterborough, spent Sunday with Mrs. Myrtle Peacock.

Mr. and Mrs. Adrian Brooks and Misses Ethel and Muriel Brooks, of Young's Point, were in the village on Tuesday night attending the hockey match.

Mr. David Little, of Hall's Glen, was in the village on Tuesday attending the hockey match.

Mrs. William Murduff, of Peterborough, was in the village on Tuesday attending the funeral of her aunt, Mrs. Smith.

Mrs. Bowen and daughter, of Warsaw, was in the village attending the hockey match on Tuesday.

Miss Viola Redpath, of Young's Point, was in the village on Tuesday last.

Mr. and Mrs. Milton Drain, of Warsaw, was in the village on Tuesday attending the hockey match.

Mrs. Howard, of Peterborough, was in the village last week visiting friends.

Mr. Hilliard Darling, of Warsaw, attended the hockey match onTuesday night.

Mrs. S. Pearson was visiting friends in Peterborough last week.

Mrs. Myrtle Peacock is able to be out again after a severe attack of pleurisy.

Mr. George Chappell is in St. Joseph's hospital where he had an operation for appendicitis.

READ THE WANT ADS.

IF YOU WILL GIVE

$20,000

THE DOMINION GOVERNMENT WILL GIVE—

$20,000

THE PROVINCIAL GOVERNMENT WILL GIVE—

$20,000

And $60,000 would be realized to provide just the ordinary Necessities for upwards of 800 of our unemployed and their dependents.

This is the situation that is reaching very serious proportions and we must face it and do all we can to save our community from the fate of others by donating funds or materials.

Other cities with apparent ease have rallied and supported similar efforts above their set objective and Peterborough will surely raise this amount, which is much smaller than asked for elsewhere. Consider yourself in the light of those in need and your contribution, large or small, will be gratefully received by the City Treasurer, Frank Adams.

The Relief Clothing Bureau

Has been opened and is receiving daily quantities of produce, groceries, clothing, stoves, furniture, bedding, etc., but a great deal more is needed, so if you can spare anything of this nature send it to 391 George Street (formerly Eaton's Groceteria), or 'phone and it will be called for.

"Help The Community That Has Helped You"

Hall's January Sale Continues With Outstanding Values

Crisp New Voiles
FOR DAINTY FROCKS

The early showing of Spring Voiles. Beautiful new patterns that instantly appeal. Large and small patterns, in colors and designs too numerous to mention. Shop early for several dress legths. Yard. **33c**

Clearance of Stamped Goods
REG. VALUE TO 1.75—SHOP EARLY

Double-bed size Cotton Bedspreads, Hoover style Aprons of durable factory cotton, Linen Vanity Sets for dressers, Organdy Table Runners and Aprons, Linen Runners and Sets and sturdy White Cotton Pillow Cases with single or double row of hemstitching. Many other useful pieces included. Each **69c**

Chamois (Fabric) SUEDE Gloves
WARMLY LINED

Smart pull on style Gloves for women and misses. Well made of good quality fabric, warmly lined. Plain tailored style, some with embroidery or some with fur cuffs. Toast, mode, grey, brown and sand shades, in sizes 6 to 8. Regular value, 79c. Specially priced at, pair **59c**

CHILDREN'S JERSEY DRESSES

Warm, youthfully styled Dresses for the little tots 3 to 6 years. Fine quality jersey, in various colors, self or contrastingly trimmed. Bloomers or Panties to match. Extra special Saturday, each **1.49**

MISSES' LEATHER JACKETS

Tailored style Jackets, sizes 14 to 20. Warmly lined with plaid material. Belted at waist and wrist. Choice of green, brown and navy. Ideal for sports and general wear. Special **6.95**

LINEN TOWELLING

All-Linen Towelling in fancy checked patterns, stripes, bordered designs, etc. Various widths, 16 to 20 inches. An exceptional value at, yard..... **19c**

WOMEN'S STOCKINGS

Warm Hose, fashioned to fit snugly. Fine wool with silk plated on the outside, giving the warmth of wool and the appearance of silk. Fashionable shades, in sizes 8½ to 10½. Pair..... **35c**

LUNCHEON CLOTHS

Fine Oyster Linen Cloths with deep borders in rainbow stripe effects. Size 54 x 70 inches — splendid for large tables. A sale item at a sale price, each..... **1.39**

LINEN CLOTHS

Lovely quality Lunch Cloths for everyday use. Size 51 x 51 inches. Very attractive striped borders in blue with gold, gold with blue, etc. Special each..... **98c**

Ripple Crepe Frocks
For Women and Misses
An Outstanding Saturday Feature

5.95

A Revelation in Quality, Style and Price

Scores of styles in these Frocks to suit every type! In the attractive and complimentary new rough crepe known as "ripple." Frocks that have a definite air of Spring about them. Styles that women and misses want "right now." Tailored Frocks with the new sleeve and neckline treatments, embroidery and nailhead trimmings. Fashionable shades of blue, red, green, grey, navy, brown and black. Sizes 14 to 48. Don't miss these!

WOMEN'S ALL-WOOL GLOVES

Plain or Brushed Wool Gloves, All-wool, with long cuff showing fancy striped designs or wrist length cuff, tightly knit. Various shades and good sizes. Extra special, pair **59c**

KIDDIES' WOOL MITTS

Durable Ribbed Knit Mitts of all-wool. Long style, with tightly knit ribbed section at wrist. Shades of red, grey, brown and black. Sizes 2 to 10 years. Real value at, pair **19c**

Coats Half-Price
WOMEN'S AND MISSES'—SIZES 14 TO 40

Only a few left. Beautifully tailored Coats of high-grade materials, trimmed with rich lasting furs. If you wear size 14 to 40 be sure and see these!

Sale of Costume Jewellry
GREATLY REDUCED

A collection of broken lines of quality Costume Jewellry, formerly selling up to 79c. In the lot are Necklaces, Chokers, Fancy Pins, Clasps, Bracelets, Earrings and other decorative pieces. All in fashionable colors. Come early — choose several pieces. Each or set **39c**

Three Foundation Garment Specials

CORSETS
FRONT LACING
Each **2.00**
Splendid garments with low front and high back. Elastic insert at back. Sizes 23 to 32. Suitable for average and stout figures. Well boned, good fitting.

CORSELETTES
INNER BELT STYLE
Each **2.00**
Practical garment of sturdy striped batiste. Uplift brassiere top. Suitable for slight and average figures. Sizes 23 to 42. An exceptional garment at this price.

CORSETS
SPECIALLY PRICED
Each **1.49**
Plain Pink Coutil Corsets with good diaphragm support, well boned, and suitable for medium and stout figures. Back-lacing style. Well made to give lasting service.

NOTIONS

Powder Puffs
Several sizes. Various pastel shades. An excellent Velour Puff. Each **5c**

Rubber Pants
Kleinert's Rubber Pants for babies. Regulation style, natural shade rubber. Special ..... **2 pairs 25c**

CHIFFON & SERVICE WEIGHT SILK HOSIERY

PERFECTS AND "SUBSTANDARDS" OF BETTER GRADES

A splendid value in excellent quality sheer chiffon or more practical service weight Silk Stockings. All full fashioned, featuring slender sole and heel and reinforcements where needed. Fashionable shades and sizes 8½ to 10½. Special, pair **59c**

WOMEN'S WINTER WEIGHT HOSE

Fine All-Wool Cashmere or Silk and Wool Mixture Stockings for present wear. They are full fashioned and come in the best shades for Winter wear. Sizes 8½ to 10½. Regular value, 98c. Special, pair **79c**

SATURDAY HOURS 9 to 9:30

RICHARD HALL LIMITED

OUR GOODS GIVE EVERY SATISFACTION

JAPAN PREPARES ASSAULT UPON CITY OF JEHOL

(Continued from Page 1)

asserts that the Japanese army talks of creating a Tayunkuo, or great Mongol empire, similar to that of the Golden Horde, which dominated most of Asia and Russia and much of Europe for several centuries prior to the discovery of America.

That would mean the dissolution of China as an independent nation.

Russia Maintains Peace.

Thus the renewed conquests are alarming to the governments of the world. Russia's calmness and levelheadedness have saved the situation so far.

Tang Yu-lin is governor of Jehol. He once was an official of Manchukuo. In brief, he is a war lord who has made the opium poppy bloom in Jehol, in the very summer gardens of the emperors, where tulips used to grow, and who thus has funds for a paid army. Whether his rule (purely local, but nevertheless termed Chinese) is better than Japanese is an open question.

One pities the poor farmers, whose land is the theatre of this new warfare, and who will lose whichever way the victory goes. They are kept in virtual peonage by taxes and fines.

Sven Hedin, Swedish explorer, who rediscovered the Golden Pavilion and directed its reproduction in Chicago, tells of the contrast between that period of two centuries ago and now, in "Jehol, City of Emperors."

"A Magic City."

"A magic city, conjured up out of the Mongolian wilerness at the behest of two autocrats; a city that, by its incredible riches, its display of imperial pomp and state, its exquisite art treasures and superb buildings, should strike awe into the hearts of the half-wild Mongolian tribes, their klans and their kings.

"In former times these proud, free-born princes, the descendants of Jenghis Khan, riding at the head of their countless horsemen, had conquered almost the whole of Asia and had been a constant menace to the Middle Kingdom.

"It was worth while building, within the very boundaries of Mongolia, a city that, by its religious character and the splendor of its temple buildings, should serve to bind, with the golden chains of faith, the followers of Lamaism to the Son of Heaven and the Dragon throne.

"So Jehol sprang up, flourished for a hundred years, declined, and was abandoned, died and was forgotten."

Thus, as one gazes upon the Golden Pavilion in the grounds of the Chicago world's fair, one cogitates upon the fall of nations. It was only as far back as 1736-1796 that Ch'ien-lung, the Son of Heaven, ruled in splendor, surrounded by magnificent courtiers, where now an expanding industrial empire grapples with an opium-baron war lord, and the people are ground to dust.

Hogs Are In Demand Superintendent Says

BONARLAW, Jan. 20. (Examiner Correspondence).—The Ontario Swine Demonstration Cars featuring brood sow and pure bred boar sales with lectures on hog markets hog grading, hog parasites, hog feeding and hog breeding under the superintendency of R. W. Wade, Ontario Live Stock Branch completed a very successful day at Bonarlaw Wednesday and went forward to Frankford. About fifty farmers took advantage of the demonstration and listened attentively to the lectures. Seven brood sows were sold. The outfit consisted of three cars. One long coach as a lecture room, a baggage car for the hogs and a tourist car as quarters for the staff in charge. Mr. Wade stated he was indeed pleased with the success of the demonstration thus far and sales have far exceeded their expectations. It was expected to get more hogs at Peterborough on Saturday but they find it necessary to have some shipped to Campbellford for Friday's demonstration there in order to give the farmers a sufficiently wide selection. The farmers here are well pleased. The cars contained 30 or 40 pigs, mostly grade sows, all high class and a very fine selection. The sows are sold at market price, running from about $8.50 to $10. The boars sell for $30 but carry a bonus of $15 if the boar is 6 months old.

SUMMER SCHOOL OF POLITICS NEW PLAN OF LIBERAL PARTY

(Continued from Page 1)

school can be held for two weeks, and it is also the intention to provide open meetings which we believe will be largely attended by the public."

J. J. Duffus of Peterboro president of the Central Ontario Liberal Association, was chairman of the meeting, which was attended by about eighty men and women from Durham, Northumberland, Hastings and Prince Edward counties, Short speeches were made by the chairman, W. A. Fraser, M. P., and Wm. Newman, M.P.P. Reports of local were given by members of the executive, with special reference to the activities of women's branches of the Association.

Mr. Duffus referred to the organization that was effected here last January, and stated that candidates had been nominated in ten of the sixteen provincial ridings. Kingston, Frontenac, Prince Edward, Northumberland, Peterboro and North Ontario were the remaining ridings where candidates had not yet been placed in the field.

Mr. Massey's Tribute

In a preface to his address, Hon. Mr. Massey congratulated the Central Ontario Association upon their accomplishment, and also upon the example which this district had set for the rest of Canada.

"I don't think there is any section of the country in which the Liberal party is working on sounder political lines than here in Central Ontario," he said. "Your plans are based on the polling subdivision, the keystone of the arch, from which all political action should spring. Your ten candidates in the field tell the story or your efforts. Probably you know that your example is being followed in other districts, and within the next month a western Ontario association will be launched at a mass meeting to be held in London.

An Eastern Ontario association is already in being. This extent of organization has never been done before, and the result is that we are making ready for whatever comes along

Liberalism Today

In these difficult days when everything seems to be in a state of flux we should seriously ask ourselves what Liberalism means. We have talked of Liberal principles in the past, and we are proud of them, but do we know precisely what to do in the present situation?

We are proud of the names of such leaders as Laurier and Fielding, and Liberalism's achievements for democracy, but we all realize by this time that we are living in another period. In the past the achievements of Liberalism were made in the constitutional field. We attained self-government, and political and personal liberty. True, we must reassert the old Liberal principles today in the face of the arbitrary deportations from our shores, and we feel that Section 98 of the criminal code is a blot that must be removed.

Make Money Our Servant

But, today we have greater problems in the economic field, and there is a strong conviction that we have got to see that money is made our servant and not our master. Obviously this is a complicated matter that needs hard thinking. It is really too complicated for platform discussion."

Hon. Mr. Massey declared that the Liberal party "can and will introduce the necessary reforms."

Political groups that might be talked of in the unsettled conditions of today would have the "will" to reform, but they lacked the organization, whereas the political party that is now in power had not the will to reform, Mr. Massey stated.

"The Liberals of this country have the will and they can reform," he continued. "Reform is our alternative name. The Liberal who is not a reformer is a Conservative in disguise. I believe that to be true. If we don't stand for political reform we have lost our mission. But, fortunately today there is a passion for reform throughout the Liberal party. It is bubbling up everywhere, and it is our duty to make this zeal for reform effective.

Express Needs of People

Liberalism must express the needs of the average man and woman as they exist today. We must continue to look to the old spirit and principle of the liberty of the individual, but the vitality of Liberalism must be brought to bear on the new conditions which confront us today.

I am absolutely convinced that we are living in new conditions that have developed during the last four years, and that we are not going back to the lath and plaster prosperity of 1929. But, we believe that new changes which come about can be made within the frame of the existing order. Changes must come in the industrial and financial organism that will make it function. We need courage and thought to make our laboring and creaking machinery function better instead of ridding on the backs of the people as it is today."

The old issues are not going to be of much use today, Mr. Massey declared, and Liberalism must be positive in its outlook.

"Although we are in the opposition at Ottawa and Toronto it is our duty, if we are to be faithful to the spirit of Liberalism, to work out things for ourselves."

To Issue Pamph'et

At that stage Hon. Mr. Massey announced the preliminary plans for the proposed summer school, and he also told the assembly that within a few weeks a pamphlet setting forth the Liberal party's platform of today would be ready for distribution.

It dealt with the problems of the present, and should meet with widespread approval in the ranks of the Liberal party and among its friends whose political viewpoint was identical at so many points.

"In Ottawa we have a hit or miss government working by trial or error, and not by plan" Mr. Massey continued. "It is floundering in a morass of difficulties, and has no idea how to get out of the mess. I have a great deal of sympathy for the men who are at the head of governments today, but we have a perfect right to complain when we see them steering the ship of state upon the rocks instead of away from them."

The Liberal party had definite plans of action, Mr. Massey said. In regard to tariffs there was no field in which they had stronger views.

Would Reduce Tariffs

"If we were in power tomorrow the first thing we would do would be to drop the tariffs to their level in 1930 when the Dunning budget was introduced, and the British Preference would be increased to 50 percent of the reduced tariff".

Mr. Massey concluded with an appeal to the Central Ontario Association to give special consideration to the youth who are of voting age. He recalled that in 1911 he "did an impudent thing" by voting for reciprocity, thereby cancelling his father's vote.

"But, I felt that I was doing my bit. Perhaps someday my own children may in the same way cancel my vote. My appeal to you is to give our youth greater freedom and opportunity in our party. We are also democratizing the financing of our efforts, and will make a popular appeal for small contributions whether of ten cents or a dollar. For one dollar or more you will be enrolled as a sustaining member."

A vote of thanks was extended to Mr. Massey on a motion by James Bulger seconded by John Morrow.

William Newman

Mr. Newman's remarks were confined to the topic of enlisting the sympathy and support of the young Canadians. He illustrated his point by relating an experience with a young man who recently got on the train at Woodville to attend the Liberal convention at Lindsay, and stated that if this young man was willing to spend his money to go to that meeting it was an indication that there is a deep interest among the young people, who were realizing that the politics of the country vitally affected their welfare.

This young man gave Mr. Newman a list of twenty others of his age whom he knew would be interested, and several days later a letter reached him from the same youth with forty-five other names.

"A real gold mine of recruits", Mr. Newman said, "and it is my intention to invite them in and even if I can't afford a better meal than roast pork and beans I feel certain that I shall get valuable ideas from these young people, get their viewpoint and perhaps show them how they can be of real help to the country through the Liberal party.

Local Reports

Sam Hathaway of Port Hope reported activities in Durham, Dr. Gerald Allison of Picton gave a similar account of what Prince Edward Liberals were doing. Others who took part in the discussion were Mrs. Van Blaricom of Prince Edward, Miss Clara DeLany of Cobourg and Mrs. M. G. Hawkins of Port Hope. The meeting concluded with the national anthem.

NO BETTER ADDRESS IN TORONTO.

ALWAYS HAS BEEN HIGH CLASS, QUIET, COMFORTABLE, SPOTLESSLY CLEAN AND MODERN IN EVERY DETAIL.

HAS ONE OF THE FINEST DINING ROOMS IN CANADA) YOU WILL ENJOY THE TASTY INEXPENSIVE FOOD.

From Depot or Wharf take De Luxe Taxi 25c

Rates Single $1.50 to $3.00 Double $3.00 to $5.00

E. R. POWELL, Prop.

HOTEL WAVERLEY
Spadina Avenue and College Street

Write for folder

THAT DEPRESSED FEELING IS LARGELY LIVER

Wake Up Your Liver Bile . . . Without Calomel, And Feel Like a Million Dollars.

Nothing can put your system out of kilter more quickly than your liver. All it has to do is stop pouring its daily two pounds of liquid bile into your bowels—and life certainly gets grey.

That sluggish flow of bile slows up digestion and elimination and makes you "feel punk". Your stomach acts up—gas, bloating, sourness, pain. Your breath is bad and the taste in your mouth is nasty. Your head aches. Skin is blotchy. All, of course, because your system is full of poisons.

Mere bowel movers like salts, oil, mineral water, roughage, laxative candy or chewing gum are not good enough to correct this condition entirely. You're livery and you must wake up your liver bile to be happy again.

Avoid calomel (mercury). The thing for you is a box of Carter's Little Liver Pills. They never upset you because they're purely vegetable, gentle and safe, but how they do change your view on life!

Don't waste your money on substitutes. Insist. Ask for Carter's by name—and get it! Look for the name, Carter's, on the red label. 25c. at all druggists. 50

Off On Missouri Safari

Determined, by hook or crook, to be a lion hunter, Denver M. Wright, of Brentwood, Mo., who was frustrated in a previous attempt to bag one of the tame lions he liberated in Missouri woods when a deputy-sheriff beat him to the draw, is conducting another safari in the Ozarks This time Wright has kept his destination a secret. He has two female lions which he plans to turn loose and hunt in African fashion. He is shown leaving Brentwood.

W. H. Coombe Heads Millbrook Board

MILLBROOK, Jan. 20.—(Examiner Correspondence.)—The Millbrook Schol Board met for its inaugural session on Wednesday evening, organization for 1933 being effected as follows:

Chairman—W. H. Coombe.

Secretary-Treasurer— George E. Burnham.

Management Committee —L. W. Smith, W. T. Wood, M. McDowell and R. A. Ford.

Represetnative on Public Library Board—Rev. William Simpson, B.A. Rev. Mr. Simpson takes the place of H. W. Johnston, who resigned.

1913 — 20th ANNIVERSARY — 1933

have you entered the—

Laura Secord

HOME MADE CANDY

RECIPE CONTEST

$225.00 in prizes

You do not have to make a purchase to compete in this contest. Full particulars at your Laura Secord Shop.

380 GEORGE STREET

Notice of Removal

W. Corner wishes to announce the removal of his business from South-End Garage to

255 McDonnel Street.

2d-17-103

UNSIGHTLY HAIRS,
Permanently Removed by Electrolysis
ANNE GRAHAM LOGAN
Skin Specialist
118½ Hunter W Peterborough
'Phone 3102
m w f 11

WIFE BEATER JAILED.

TORONTO. — W. Shields, city was sentenced to 40 days in jail, and 10 strokes of the strap, when he was convicted of wife-beating to-day.

DANCE TO-NIGHT
WINTER GARDENS
STAN WILLIAMS' ORCHESTRA
Popularity Contest now on.
First Prize, $10; 2nd, $5.
5c a Dance. 5c a Dance.

JOPLING'S
Home Owned

SATURDAY SAVINGS

Fore Quarters Spring Lamb - 10c lb.

Legs Young Pork HALF OR WHOLE, LB. 12c
Streaky Pork, by piece, lb. - - 10c
Fresh Picnic Ham, lb. - - - 7c
Loin Pork Chops, trimmed, lb. - 15c

Best Blade Roast Beef Bone Out **10c lb.**

Meaty Pot Roast of Beef, lb. - - 7c
Shoulder Roast Beef, lb. - - - 8c
Brisket of Beef, lean, lb. - - 5c

Thick Cut Plate Rib of Beef - - 6c lb.

Shoulder Roast Veal, lb. - - 12c
Rump Roast of Veal, lb. - - - 15c
Stewing Veal, choice, lb. - - - 10c

Choice Milk Fed Chickens - 15c lb.

LITTLE PORK SAUSAGE 3 lbs. 25c

We Deliver Free
340 George - 'Phones 254-255

Grape Fruit Sweet Seedless **5 for 25c**

EGGS - - - - FRESH FIRSTS **23c**
5 POUNDS SPARE RIBS **25c**

DAIRY BUTTER— Fresh churned, lb. **18c**
OLIVES— Pimento and plain. Assorted. Large jar **21c**
CORN, PEAS OR TOMATOES ..... **3 tins 25c**

BACON—Sugar cured. Machine sliced ..... **2 lbs. 25c**

EXTRA CHOICE BEEF
Plate Rib Stewing 6c
Tender Pot Roast 7c
Blade Oven Roast 10c
Prime Rib Roast 15c

1000 Loaves Bread Saturday 4c

WEEK-END CANDY SPECIAL
Patterkrisp, lb. 29c
Peppermint Patties, lb. 25c
Fancy Humbugs, lb. 20c

TEA—Ceylon Black. Special, lb. **29c**

FRESH PORK HOCKS—lb. **5c**

SPRING LAMB CUTS
Fresh Stewing Pieces, lb. 10c
Loin Chops, lb. 18c
Shoulder Roast, lb. 14c
CHICKENS— Choice roasting, lb. **15c**

F. & G. Markets

FOR BETTER SERVICE TRY PHONING US

The Peterborough Examiner

PETERBOROUGH, ONTARIO, CANADA, FRIDAY, JANUARY 20, 1933

All Ailments
Successfully treated.
W. A. SETTLE
OSTEOPATH
124 Hunter St., West, Phone 649

LOCALS

PRACTICE PIANO.
Small Upright, in first-class condition. A real buy at $95.00. Terms, $1.50 weekly. Heintzman Hall 'Phone 258. 1d-17-4075

'REG. TURNER SAYS'
At the present his Hardwood really "is" and all other lines are in keeping with it. Why not 'Phone 3700? The evidence is convincing. SANITARY ICE SUPPLY. 3d, 18

FUEL.
Try our Mixed Wood at $4.00 a measured half-cord, running about 60% hardwood. You will find that this value is hard to beat. Also Body Hardwood, American and Scotch Coal and Coke. Phone 1636. The Scott Coal and Lumber Co., 256 Dalhousie Street
4d-14,16,18,20-4005

BATTALION MEMBERS,
Meeting at 8 p.m. Tuesday, January 24 at the Armouries, re trip to Bowmanville Jan. 29.
2d-18-108.

VISITING NURSING.
Maternity cases Mrs. Annie Rudd Graduate Nurse. 'Phone 3091M.
2d-13,20-4092

WOOD.
Very best Body Hardwood, also Mixed Hardwood, at current price. Alfred McDonald Lumber Co 'Phone 176. 10d-25-4060

RADIO SPECIAL.
DeForest Crosley "Carol" Model, 8-Tube Walnut Console. Was $479.00 Reduced to $97.50. Terms $2.00 weekly. Heintzman Hall, 'Phone 258. 1d-17-4074

ATTENTION MOTORISTS
Announcing to all motorists and especially to my old customers, I am now located at McIntosh's Service station, corner of George street and Park Hill Road, and am prepared to repair all makes of cars. Harry Sarginson, phones 3254 and 954.
6d-16, 18, 20, 23, 25, 27—4031

WOOD.
Dry Body Hardwood, heavy Hardwood Slabs, Hemlock Slabs and dry Body Mixed Wood. Cut as required. 'Phone 96. McCarthy & Johnston.
Tues.-Fri.-t.f.

YOUR EYES
See us and see Better—glasses if necessary—good advice if not W H. Lacey (opposite Examiner) Phone 1160; 1084J for evening appointment. Tues-Fri.-1009

AUCTION SALE
Of Farm Stock and Implements of the late Thomas Armstrong, Lot 6, Con. 12, Harvey, on Friday, Jan. 27, at 1 p.m.—R. Alford, Auctioneer.
3d-20,21,24-4079

WASHING MACHINE BARGAIN.
Brand new "Conner" Washer. Demonstrated only. Reduced to $89.50. Heintzman Hall. Terms, $1.50 weekly. Heintzman Hall, 'Phone 258. 1d-17-4073

BURNS CONCERT.
In St. Paul's Presbyterian Church to-night at 8.00 o'clock an old time Burns concert will be given. Special Scottish music by the choir. Rev. John Sutherland of Keene is the speaker, and lunch will be served. Everybody welcome. Admission 25 cents. 1d-17-4077

WELL — WELL — WELL!
Still delivering the Best Fuels money can buy — American "Blue"—Scotch and Welsh Anthracite—Coke—Pocohontas—all sizes Blower Coal Hard and Soft Wood. All at present prices. Est. J. E. A. Fitzgerald, 263 Hunter Street. 'Phone 111.
11d-26-4071

AUCTION SALE
of farm property (125 acres). Homestead of late Byron Williamson, part of lot 6, con. 12, North Monaghan on Wednesday, February 8 at 2 p.m. Sale will be held at farm and farm will be offered for sale, subject to reserve bid; also at same time and place the entire stock and implements and over 1,000 bushels of grain and 30 tons of hay will be sold without reserve. Furniture, tools, etc. will be sold following afternoon. See large posters.
Fred Campbell, F. D. Kerr, K.C, executors. W. J. Hancock, auctioneers. 5d-16,20,27,3,6-4029

Connal's Coffee and Tea
THE BEST
PHONE 3079 OR 1161W.
270 BROCK ST., PETERBORO.

$20,000 Moderate Relief Fund Objective

In making $20,000 the objective of Peterborough's Relief Fund appeal the committee has taken a moderate estimate of this community's resources and its spirit of generosity.

Brantford's $120,000, Oshawa's $35,000, and Galt's $30,000 are examples of what other cities similar in size to Peterborough have accomplished within the last few months.

Since the decline in business and industry set in, Peterborough has been one of the few communities which have been regarded as being the least affected by the adverse conditions which have made necessary and advisable these appeals to public sentiment.

In setting out upon the present campaign the local committee has adopted a policy that is stripped of all the usual campaign hurrah and bustling activities. It has been felt that every citizen realizes the need of exceptional generosity in the face of the distress of so many families who are being assisted from the city's treasury and with the financial help of the Provincial and Federal Governments.

This appeal is being directed from the office of the City Clerk and hundreds of letters have been sent out to citizens who are believed to be in a position to make some contribution.

In referring to what other cities have done in the present emergency the factor of comparison might be extended to the industrial conditions in those places which were among the first to experience the severer effects of the depression, while Peterborough was considered at home and abroad as one of the busier centres of industry and trade.

Only yesterday a business man related that a survey of Ontario made by a large Montreal industry within the last month convinced them that there was comparatively more "prosperity" in Peterborough than any othr district centre in Ontario. For that reason they chose this city for a business campaign which has actually been initiated. This is an actual fact which may be taken as an indication of the ability of Peterborough to contribute to its Relief Fund at least $20,000.

With the assistance of the Governments this sum would provide $60,000 for relief distribution, of which not one dollar would have to be taken from the city treasury and the taxes.

Contributions should be sent to City Treasurer Frank Adams.

MONEY TO LOAN ON CARS
Apply S. R. Pearson, Phone 2250J.
3d, 19, 120

FRESH STOCK BODY HARDWOOD
also best Hard Coal and Coke. Close prices. Thompson's, 2260.
2d, 18, 4081

DANCE
W.O.W. Hall, Saturday, Jan. 21, 9 to 12 p.m. Moncrief's Orchestra. Ladies' Door Prize. Admission, 25 cents. 1d, 17, 4080

SCHOOL HOCKEY GAMES
School Hockey League games at All Saints' rink to-morrow morning are: Prince of Wales vs. King Edward at nine; Queen Alex vs. Central at ten; and King George vs. Queen Mary at eleven.

CORRECTION.
In last night's A. & P. advertisement an error was made in the telephone number. The correct number is 1992.

CARD OF THANKS.
Mr. D. McNamee and Family wish to take this opportunity to thank attending doctor and the nurses of Nicholls Hospital, also their friends who inquired after Mr. McNamee during his illness.

MOTORISTS
VULCANIZING. CAR REPAIRING
Now is the time to have your tires examined and cracks and stone bruises vulcanized ready for Spring driving. We also re-sole Rubbers and Goloshes. Why not have your Motor, Brakes, etc., put in first-class condition by Harry Sarginson. Complete repairs on all makes of cars. Satisfaction guaranteed. McIntosh Service Station, corner George and Park Hill Road. Phones—Day, 3254; Night, 954.
3d, 20, 24, 27, 4082

Alimony Wanted —by the Ounce

CHICAGO, January 20 (C.P.). —Alimony by the ounce!

Mrs. Mabel Hewlett, who weighs 325, appeared before Superior Judge Joseph Eabath, and made the request.

"I suppose," said the Court, "that this lady will want alimony proportionate to her weight."

"Surprisingly, that is what we do want," replied an attorney representing Mrs. Hewlett in a separate maintenance suit against David M. Hewlett.

"This lady," he explained, "is handicapped by her weight. She cannot ride on street cars. She was forced to employ a cab to bring her to this hearing. She is on a diet. Her food must be specially prepared. And, I might add, she must have more food than consumed by the ordinary person. Her clothing, her shoes everything she buys — must be especially made. I would like Your Honor to keep these facts in mind."

His Honor promised to do so.

HANDSOME CLOCK BEING DISPLAYED

Frank Biddle Made Clock Now Shown in The Examiner Window.

Frank Biddle of 431 Rogers street, has just completed a very handsome clock of the grandfather type, for W. J. Hancock, George street.

As well as being a work of skill, it is a work of love. The pride of the craftsman in good work, hand-wrought, is evident in the consummation of many long hours of patient, interesting toil that has turned out a beautiful member of the clock family. Placed in the show window of The Examiner, the large pendulum swings back and forth in the dignified and leisurely manner of that well-known clock of the old story, that never wished for haste and always swung to the tune of "Take your time."

It is a tall clock. One looks up to it to gain an idea of the time or phases of the moon. It is equipped with Westminster and Whittington chimes, toned down with well-oiled felt hammers, to a quiet friendly murmer of distant bells. It has German works, but everything else about it is hand-wrought, except for the pillars. It is of the Colonial style and was made from blue prints furnished by Mr. Hancock, who knew just exactly what he wanted and is evidently well satisfied with the result.

It is interesting to note that the wood, solid walnut, comes from pieces sent to Mr. Hancock's auction rooms and broken down for this purpose. They were old organs and beds and chairs, so that many a memory of other homes and other people cluster about the fine tall clock, telling the time in composed and dignified voice.

All the mouldings were worked with hand planes and the whole was finished with hand-rubbing, with no varnish of any kind applied. In this mechanical age, it is a triumph of the ancient handwork that has never been replaced as a symbol of what is good and durable and real.

FIND JEWELLERY AFTER FIRE

WELLAND. — A tin box containing jewelery valued at $500 has been recovered from the ruins of the building owned by Mrs. Theres Majoris here. The building was destroyed by an explosion and fire which is now being investigated by the Ontario Fire Marshal's Department.

BORN

DOXSEE.—On Wednesday, Jan. 18, 1933, to Mr. and Mrs. Elwood S. Doxsee (nee Helen G. Ferguson), Muskoka street, Gravenhurst, Ont., a daughter, "Helen Marlene."

MAIN STREET TOPICS

Jabs and Jottings as Picked Up by an Examiner Reporter

BABY CARRIAGE AND COAT
We are anxious to get a baby carriage. Please telephone The Examiner, and we will call.
And we would like to get also a coat for an elderly woman, size 38 or 40. This is urgently needed.

CONDITION SOMEWHAT BETTER
It was reported at Nicholls Hospital to-day that Mrs. Caroline Milbourn, of 294 Aylmer street, who suffered a fractured skull yesterday when struck by a motor car on Charlotte street had passed a fair night and that her condition was somewhat better. Hopes are held for her recovery.

FOUR CHIMNEY FIRES
In addition to attending a fire which caused destruction of a two-storey frame dwelling in North Monaghan Township early this morning, the City Fire Department also made four runs to chimney fires since noon yesterday. They were at 149 London street, 585 Patterson street, 117 Aylmer street, and 584 Murray street.

Obituary

MISS CATHERINE FITZPATRICK
The death occurred this morning at Indian River of Miss Catherine Fitzpatrick, after an illness of four years' duration. The deceased had resided at Indian River for four months, having previously lived at Norwood. She was a member of the Roman Catholic church at Indian River. Funeral announcement later.

COBOURG ELECTION APPEAL ADJOURNED

W. J. Corbett's Protest to be Heard Saturday by Judge O'Connor.

Hearing of the appeal by W. J. Corbett of Cobourg against the election of W. E. Cooper as Reeve of the town, was adjourned yesterday by Judge O'Connor until Saturday.

The action by Mr. Corbett, who was Reeve last year, is based on the allegation that Mr. Cooper was delinquent in the payment of his taxes. On the other hand, Mr. Cooper has stated that the building in which he lives is owned by his wife, and that therefore he is not responsible for the taxes.

If the election of Mr. Cooper is upheld by Judge O'Connor on Saturday he will be entitled to sit in the Council of the United Counties of Northumberland and Durham, and in the election of the Warden for this year will have two votes. A contrary finding will require a new election which cannot be held in time for the opening session of the Counties Council next Tuesday night at which the principal event is the election of the new Warden. Cobourg, however, will not be unrepresented during the sessions, as Maurice Booth was elected Deputy-Reeve of the town, and is the other member of Cobourg Council who sits on the "little parliament" of the counties.

CHERNEY FURNITURE STORE

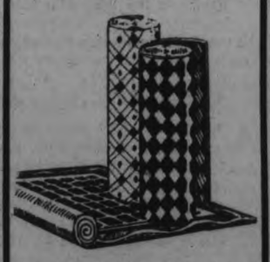

Has just received a large shipment of remnants in new floor coverings. To clear from, square yard 29c

Also slightly damaged Congoleum and feltol rugs to clear at an unusual low price.

3 yard wide floor cover from, square yard 45c

You will find a large assortment of floor covering and Congoleum rugs in all widths, sizes and patterns. Lowest prices. Let us give you an estimate to cover your floor.

CHERNEY
FURNITURE STORE
213 CHARLOTTE ST.
Phone 226

ADVERTISE IN THE EXAMINER

HOME AND SCHOOL ASSOCIATION NEWS

QUEEN MARY SCHOOL

A short business meeting of the Queen Mary Home and School Association was held in the school on Tuesday evening, January 17, at 8 o'clock

It was moved by Miss Cairns and seconded by Miss Thomas that the fee of $1 be paid the Local Council of Women.

It was moved by Mrs. McGuire and seconded by Miss Thomas, that Mrs. English and Mrs. Gates be the nominating committee to select the list of officers for the ensuing year.

The banner for the greatest attendance of parents went to Miss Cairns' room.

Woodstock Driver Buys 31st License

WOODSTOCK, Ont., Jan. 20 (C.P.)—E. S. Coppins has bought his 1933 motor license, and strangely enough, it is his 31st—in a row. He bought his first license away back in 1902 when there was only one other in Woodstock. The license plates that year were made of sheet rubber about ¼ inch thick, with figures of white rubber set in the black. He had No. 5.

FROM MAKER - - - TO WEARER
NEW LOW PRICES ON MADE-TO-ORDER SHOES

OXFORDS		BOOTS	
Of the Best Canadian Calf	Made of the Finest Kid	Made of the best Canadian Calf	Made from the Finest Kid Skin
$5.75	**$7.00**	**$6.00**	**$7.50**

Take Advantage of These New Low Prices.
LEAVE YOUR ORDER NOW.
W. & A. INGRAM
Custom Shoemakers and Shoe Repairing While You Wait
430 GEORGE STREET

CHOICE QUALITY MEATS
760 — PHONES — 761

Fresh Picnic Hams (Shank off) lb. 7c
Fresh Side Pork (5 to 10 lbs.), lb. 8c
Fresh Hams of Pork, lb. 12c
Choice Oven Roast of Beef, lb. 10c to 12c
Thick Plate Rib Boiling Beef, lb. 6c
Beef Cuttings or Hamburg Steak, 3 lbs 25c
Good Pot Roast of Beef, lb 8c
Choice Oven Roast of Veal, lb 12c to 14c
Good Stewing Veal (any size) lb. 9c
Meaty Roast of Spring Lamb, lb 15c
Choice Milk-Fed Chickens, lb. 18c
Good Quality Potatoes, 2 Pecks 25c

NewCentreMeatMarket
192 Charlotte Street. Free Delivery
Phones 760-761

Fresh Picnic Hams, lb. 8c
Fresh Pork Spare Ribs, 5 lbs. 25c
Smoked Picnic Hams, lb. 10c
Legs of Pork, lb. 12c
Peameal Bacon, piece, 2 lbs. 29c
Choice Pork Chops, 2 lbs. 25c
Choice Roast of Pork, lb. 10c
Pickled Pork Hocks, lb. 10c
Pot Roast of Beef, lb. 8c
Choice Oven Roast of Beef, lb. .....10c and 12c
New Carrots, bunch 10c
Fresh Spinach, 2 lbs. 25c
Russet Apples, peck 40c
Head Lettuce, 2 for 25c
Celery, bunch 10c
Tomatoes, lb. 15c

P. J. HARRISON PHONE 725-2118
GORDON HUDSON PHONE 3710-3711

"It's Confidence That Does It"

FREE —
By request, we are repeating our Bread Board deal. With every $2.50 order Saturday, we will give free one of these useful boards.

Chickens Milk Fed, lb. 15 to 17c

Choice Roast of Veal, boned and rolled, lb. 15c
Lean Boneless Boiling Beef, 5 lbs. 25c
Prime Rib of Beef, boned and rolled, lb. 15c
Something very fancy in Beef, Shoulder Roast, lb. 12½c

GRANULATED SUGAR. 10 lbs. **47c**

BACON
Sugar Cured, lb. .12½c
Anchor Brand, lb. ..18c
Rose Brand, lb. 20c
Swift Premium, lb. ..23c

SATURDAY SPECIALS
Chase & Sanborne Coffee, lb. 47c
Black Tea, lb. 25c
Tomatoes, lb. 15c

BREAD. Wrapped, loaf ... **5c**
Loin Veal Chops, lb. 18c
Lean Pork Chops, lb. 12c
Short Rib Beef Roast, lb. 18c
Rib Boiling Beef, lb. 6c
Picnic Hams, lb. 7c
Fresh Butts, lb. 10c
Silver Leaf Lard, lb. 10c
Pure Pork Sausage, 2 lbs. 25c
Shelled Filberts, lb. .25c

Porter S. White Co.
'Phones 2960-2961 - 346 Charlotte

AGNES MACPHAIL COMING TO CITY

Will Address a Pubic Meeting Next Week in Peterborough.

UNUSUAL INTEREST

The announcement that a committee of Peterborough citizens, working with the executive of the Peterborough U.F.O., are endeavoring to bring Miss Agness MacPhail, M.P., to Peterborough to address a public meeting next week, has aroused unusual interest.

It is realized that until the prices of farm products increase, business conditions are not likely to improve. The suggestion that inflation of the Canadian dollar to the level of the British pound, as advocated by Miss McPhail and others in the farmers' movement, would create the first decided step towards business improvement, as it has lately in South Africa, is attracting much more interest than otherwise would be the case.

The committee is also endeavoring to secure a second speaker who will be capable of dealing somewhat fully with this subject.

Investigations the committee have been making indicate that the attendance, both from the city and the country, at such a meeting would be remarkably large. Final announcements will be made in a few days.

Thirty Take Part Lakefield Banquet

LAKEFIELD, Jan. 20. (Examiner Correspondence). — About thirty ladies sat down to the second annual banquet of the Woman's Auxiliary of St. John's Church which was held in the Parish Hall on Tuesday evening. The tables were arranged in T form and decorated with pink and white with pink and white flowers in decorative vases. The menu was very attractive and the abundant and delicious viands were most tempting. After the meal had been concluded Mrs. Creighton, president of the W.A. gave a very graceful address of welcome to the members and guests of the W.A. Owing to recent family bereavement Mrs. Todd and the Misses Atwood were unable to be present and Mrs. N. Wannamaker was also prevented by family bereavement from being present.

Mrs. F. G. Kendal, honorary president said in her address that a getting together helped to cheer people and helped them to forget their home troubles. Mrs. W. M. Graham and Mrs. S. E. White also said a few words and Mrs. Goldsmith proposed a vote of thanks to all who served the delectable meal.

An hour or so of social intercourse followed and the second annual banquet passes into history as at least as great a success as the first.

Among those present were the following: Mrs. W. J. Creighton, Mrs. E. Armstrong, Mrs. Bryson, Mrs. Barks, Miss Creighton, Mrs. Chappell, Mrs. J. Dunford, Mrs. Earnshaw, Mrs. Goldsmith, Mrs. W. M. Graham, Miss Graham, Miss Graham, Miss Hetherington, Miss L. Hampton, Mrs. Junkin, Mrs. Kendall, Mrs. K. A. Mackenzie, Miss Ogilvie, Mrs. Parkinson, Miss W. Payne, Mrs. Robertshaw, Mrs. J. Sanderson, Mrs. Stenner, Mrs. M. Smith, Mrs. Twist, Mrs. T. Watson, Mrs. W. Watson, Miss A. Watson, Mrs. T. Z. Webster, Mrs. S. White, Mrs. Woodhouse, Miss E. Woodhouse.

SATURDAY, MONDAY AND TUESDAY ONLY

In the C.D.S.

BEAUTY PARLOR

A SPECIAL PRICE ON

Permanent Wave

3.50

Caught in the whirl of social activities, you must look your best. The C.D.S. Modern Beauty Parlor offers you courteous, efficient service. You will find this special price on Permanent Waves a final inducement for Saturday.

PHONE 3000

—Second Floor, C D S

CANADIAN DEPARTMENT STORES

ADVERTISE IN THE EXAMINER

The Perfect Woman

It was McClelland Barclay, famous magazine artist, who said that Claudette Colbert (ABOVE), was nearer to being beautiful than anything in flesh and blood in the pulchritudinous colony of Hollywood. In Barclay's opinion, no woman is deserving of the description of "beautiful." His "all-type appealing" woman would walk like Kay Francis, have legs like Marlene Dietrich, knees like Wynne Gibson, chest and shoulders like Miriam Hopkins, hips of Carole Lombard, hands of Sylvia Sydney, teeth like Mae West, lips like Helen Twelvetrees, and the stately carriage of Elissa Landi. Boy, what a woman!

BE BEAUTIFUL

By GLADYS GLAD

In a certain state a contest was held recently to determine the possessor of the most beautiful hands. And, strange as it may seem, the winner was a hard-working young housewife who had to do plenty of washing and like household tasks.

There's no doubt but that it is more difficult for a housewife to keep her hands smooth and lovely than an over-moneyed debutante who has nothing but time on her hands for beautifying her various features. But still, as this contest winner proves, it can be done. The most difficult par for the average housewife is keeping the hands soft and smooth, especially during the winter time. For the frequent dabbling of the hands in water tends to extract a good deal of the natural oil from the skin. And the cold, dry, wintry air, plus the warm, dry air of heated homes, tends to extract more of the oils that keep the skin supple.

Of course, the average housewife has to use water quite a bit in the course of a day's work. But she doesn't really need to allow her hands to come in contact with the water. And if she follows the plan I am outlining below, I can guarantee that her hands will remain smooth and white all year around.

Before making any use of water, the housewife should smooth some camphor ice on her hands, and massage it thoroughly into the skin. Then she should don a pair of rubber gloves over the camphor ice and proceed with her work. The rubber gloves won't interfere at all with her efficiency, either, if she procures the thin, well-fitting variety.

After completing her work the housewife should remove her gloves and cleanse her hands with a pure, bland soap and tepid water. And after the cleansing she should massage a good, bleaching hand lotion into the skin of her hands. In addition, she should lubricate her hands every night before retiring with a rich cream or hand lotion. This procedure will counteract any chapping or roughening, and will keep the hands soft and smooth despite the wear and tear of housework.

ANSWERS TO QUERIES

Legs

Megs: It is indeed possible to reduce and shape fat thighs, knees, calves and ankles. Full information on this is contained in my article on "Care of the Feet and Legs", but is too long to print here.

Eye Wash

Hilda: The eye wash generally used by most women consists of a teaspoon of boric acid dissolved in a glass of tepid, boiled water. An eye cup is best for administering an eye wash.

Trent River

The many friends of the late Miss Vera Bennett will regret to learn of her passing away Saturday, January 14th at her home in Toronto.

Mr. and Mrs. Thomas Sedgwick Norwood road were Sunday visitors with Mr. and Mrs. Thomas J. Brown and family.

Mr. Victor Watson, Havelock was a week-end visitor with Mr. and Mrs. Melville Wight.

Guests Friday with Mr. and Mrs. Lloyd Vanvolkenburg were Mr. and Mrs. Wesley Wildman and sister, Mr. and Mrs. Morden McMillan and son Earl, and Miss Fieda Wildman, all of Norwood road.

Mr. and Mrs. Isaac Lawson were Sunday visitors with Mr. and Mrs. Robert Reid (formerly Rose Lawson).

Mr. and Mrs. Marshall Wannamaker and family were recent visitors with Mr. and Mrs. Harold Vanvolkenburg.

Miss Eva Griffith, Old Havelock celebrated a birthday anniversary on Sunday.

There is a periodic shifting of the latitude of the poles of the earth, according to many scientists. The movement is difficult to detec because of the small area over which the pole shifts—the size of a baseball diamond.

HOLLYWOOD Sense and Nonsense

Talkie Town Topics

EIGHT NEW PICTURES UNDER PRODUCTION

JANUARY OF 1933 started off without hesitation as far as new pictures are concerned, one of the largest film companies, Paramount, launching eight. Alison Skipworth, Roland Young, Sari Maritza and Roscoe Karns went to work in "Good Company" while Marjorie Rambeau, Eddie Quillan and Dorothy Jordan faced the cameras in "Strictly Personal." The cameras also started turning on the new thriller "Murders in the Zoo" with Charles Ruggles heading the cast. Miriam Hopkins and George Raft are facing each other for the first time in a picture in "The Story of Temple Blake." Maurice Chevalier is preparing some inimitable romantic business for his new one called "A Bedtime Story."

• • • • • • •

BARCLAY MAKES UP "APPEALING" WOMAN FROM 9 STARS

MCCLELLAND BARCLAY, magazine artist, picked his "all-type appealing" woman today from a group of nine Hollywood film stars as he departed by train for New York after a brief period of work in the film studios. Such a woman, he said, would have the walk of Kay Francis, the legs of Marlene Dietrich, the knees of Wynne Gibson, the chest and shoulders of Miriam Hopkins, the hips of Carole Lombard, the hands of Sylvia Sidney, Mae West's teeth, the lips of Helen Twelvetress and the stately carriage of Elissa Landi.

Helen Twelvetrees

No woman is deserving of the description "beautiful," he contended. Nor has she sex appeal. Instead, it is "type appeal," or attraction to man as based on his profession. "Claudette Colbert comes nearer to being a really beautiful woman than any other film star in Hollywood," he said.

• • • • • • •

"I'LL MAKE OLD WOMEN YOUNG, AND ALL WOMEN BEAUTIFUL"

STRICTLY MODERN in theme and timely in type of story the World Wide picture, "False Faces" on the Regent screen next week portrays the fascinating experiments of an unscrupulous plastic surgeon. The film, an expose of the beauty racket, is from the original story by Kubec and Glamson, directed and starred in by Lowell Sherman, with a cast that includes Peggy Shannon, Lila Berton Churchill, David Landau, Geneva Mitchell and Nance O'Neill.

One of the serious faults of many films noticeable since the vogue of talking pictures is the lack of action. This is one criticism which will never be levelled at "Speed Demon," Columbia's melodrama dealing with the excitement and thrills of outboard motor boat racing, showing at the Regent theatre next week. William Collier, Jr. and Joan Marsh play in principal parts.

• • • • • • •

FINE HITCH HIKING PRACTISE

NEVER A JOHN BARRYMORE picture that doesn't add to the legends of the actor's wit.

The other day at R-K-O John was doing a scene for "Topaze." The script called for him to use one of those large desk cigar lighters. Five times the actor crooked his thumb, but no spark was forthcoming.

Finaly, he threw the thing down.

"Here!" he exclaimed. "Give me a box of matches. They'll think I'm playing a hitch-hiker in this picture.

• • • • • • •

FAMOUS OLD JAPANESE LOVE CLASSIC MODERNIZED

MADAM BUTTERFLY" modernized screen version of the famous love classic opening at the Capitol Monday is a true picture of the Orient of today, for most of the scenes were shot in the most beautiful places of Japan at the height of the cherry blossom time. Sylvia Sydney is the petite geisha girl who loves the American naval officer not wisely but too well. Charles Ruggles adds the comedy.

As a whimsical knight of the road seeking the man who stole his wife and daughter, Will Rogers juggles mirth and pathos in "Too Busy to Work" at the Capitol next week. Marion Nixon leads opposite.

Lovers of Conan Doyle's famous detective stories will recall the character of the arch criminal Moriarty, pursuing whom Sherlock Holmes did some of his most dificult sleuthing. The two match wits again in "Sherlock Holmes" on the Capitol screen next Saturday. Clive Brook, Ernest Torrence and Miriam Jordan have leading parts.

• • • • • • •

GABLE AND BEERY FOR "SOVIET" PICTURE.

HERE IS SOME RED MEAT for your cinema diet.

As soon as he completes "The White Sister," Clark Gable is to co-star with Wallace Beery in the Soviet story that has been knocking around Metro-Goldwyn-Mayer for some months now. Perhaps this explains why the studio turned down Clark's request for the lead in "Clear All Wires," which also had a Russian locale.

Clark Gable

"Soviet," the only name for the new film to date, has given M-G-M writers a good deal of trouble. The final and sucessful treatment must be partially credited to Frank Capra, Columbia's star director, who is being loaned for the one picture.

Capra is the man who turned out the best of the Jack Holt-Ralph Graves melodramas. He is one of the screen's outstanding directors of action stories.

• • • • • • •

NUDES AND THE LAW.

A RECENT CASE involves an independent producer who presented to the censor of New York, a seven-reel film entitled "This Naked Age," which shows the activities of nudist camps in the Catskills, France and Germany. The film was said to have been taken with delicacy. Many of the snaps are claimed to be things of beauty. There is a considerable display of buttock. To that the censor could not demur. But the women are shown with breasts. Down swung the heavy arm of the State of New York. "That picture may not be displayed." Thereupon, the National Board of Review, in its campaign against censorship, invited a hundred doctors, educators, ministers, and just plain citizens, all respectable, to a private showing. A vote was taken. It was said to be 100 per cent in favor of the picture. The censor is now in a tough spot. He has, in effect, called these hundred persons indecent, lewd, and lascivious. Moreover, if the case is pressed, he will have to allege that those in "Tabu" and "Moana" are not so corrupt and degrading as those of the Americans, French and Germans in "This Naked Age."

• • • • • • •

BHEIND THE SCENES.

WHILE R-K-O prepares her next pictures, Ann Harding has slipped away for her annual visit to Philadelphia. The star began her career in the Hedgerow players there and makes regular pilgrimages to study under her old director....If Paramount will let him off, Dick Arlen steps into the role of the reporter in "I Cover the Water Front."

Joan Crawford and Douglas Fairbanks, Jr., are trying to trade their home for hill-top propery where they can build an English style house. Their present home is Italian, with early American furnishings.

Two weeks and the doctors promise Zasu Pitts she can go to work in "Niagara Falls," her next feature comedy with Slim Summerville. The wistful star had a severe illness.

To the rumor that she will marry David Burton, Billie Burke replies that she will never marry again. Her life, she says, will be devoted to her stage and screen career and to her daughter. And, incidentally, did you know that the real name of this actress is Ethel. Her father, a clown in Barnum and Bailey's circus, was named Billy Burke.

RADIO PROGRAM

FRIDAY RADIO

5.30—The Singing Lady—WLW-NBC
6.00—Vaughn de Leath—CFRB-CBS
6.30—Donald Novis, vocalist — WEAF
7.00—Myrt and Marge—WGR-CBS
7.15—Hilda Burke, soprano—WJZ
8.00—Trade and Mark—WGR-CBS
8.00—Jessica Dragonette—CKGW-NBC
8.30—The March of Time—WGR-CBS
8.45—John Duncan, harpist—CFRB
9.00—K-7, spy story—CKGW-NBC
9.15—Fray Braggiotti—CFRB-CBS
9.30—Eddie and Ralph—WHAM-NBC
10.00—Marquis of Lothian—CKGW-NBC.
10.15—Easy Aces, sketch—WKBW-CBS
10.30—Colubia Revue—CFRB-CBS
11.05—News to the North—CKAC
11.30—Organ, Lew White—CKGW-NBC
12.00—Organ, Merle Clark—WJR
12.00—Ralph Kirbery, vocalist — WEAF

Bands and Orchestras

6.00—Waldorf Orch.—CKGW-NBC
6.45—Lou Schroedter Orch.—CBS
7.30—Rex Battle Orch.—CPRY
8.00—Phil Spitalny Orch.—WJZ
9.00—R.C.R. Band—CJGC-CKOC
9.30—Harold Stokes Orch.—WJZ
10.15—Don Romanelli Orch—CPRY
10.45—Lugi Romanelli Orch—CKGW
11.00—Anson Weeks Orchestra — WEAF
11.30—Abe Lyman Orch.—CFRB-CBS
11.30—Ozzie Nelson Orchestra — WEAF
11.30—Jack Denny Orch.—WOR
12.00—The Beaux Arts Ball—CBS
12.15—Don Bigelow Orch.—WEAF
12.30—Artie Collins Orch.—WLW
12.30—Henry Thies Orch.—WJR
12.45—Hal Kemp Orch.—WABC
1.00—Bud Harrod Orch.—WABC

Little Cleaning Sponge Fills Long Felt Need

It is seldom that a utility item is really new and unique, but the little cleaning sponge turned out by the sponsors of the Old Dutch Girl is filling a long-felt need, as it is attractive, efficient and, above all, decorative in bathroom and kitchen, takes the place of the unsightly cleaning cloth and still is always handy.

The sun's atmosphere is 9,000 miles deep, compared with the 100-mile depth of the earth's atmosphere.

Clearance days

At UPTOWN SILK SHOPPE

ARE IN OPERATION NOW, and offer thrifty women shoppers an unparalelled opportunity to effect UNBEATABLE SAVINGS on yard fabrics, Lingerie and Hose. Here are a few of our specials for Saturday and next week:

All Silk Flat Crepe — All colors, 38 inches wide, well worth dollar a yard. Clearing now at 69c

Wash Fabrics — Printed Rayons, Foulards, Old Colony Prints. Newest designs, 36 inches wide. Regular up to 49c. Now.. 19c

"La Belle" Silk Hose — Full fashioned. All colors and sizes in a good quality. Regular 79c and $1.00, for... 69c

"MAY BELLE" OVERSIZED Bloomers — Regular $1.00. Selling now at... 79c

"MAY BELLE" Lingerie Sets — Vests and Bloomers, Pyjamas, Pantie Sets, Gowns, Slips and Teddies. Regular to $1.69, for, set $1.19

Service Weight Hose — Thousands of pairs of these sold this season at $1.00. Now reduced to, pair... 79c

SILK HOSE — Full fashioned, broken sizes, not all colors, long wearing first quality. Regular $1.00. Now ..... 50c Pr

SPECIAL BUY Vest & Bloomer Sets — In all colors and sizes, in run-resist quality, lace trimmed. Regular $1.00 the set, for. 79c

Printed and Plain Silks — This offering includes All-Silk Printed Flat Crepes, Plain and Rough Canton Crepes. All the latest colors and patterns. 38 inches wide. Was up to $1.98. Now ..... 1.00 Yd.

Woolen Goods — A large variety of new fabrics, 54 inches wide. All reduced to ..... 69c to 1.95

5 BIG VOLUES

$1.49 Woollen Skirts, each 69c
59c Suede Gloves, pull-ons, pair 39c
$1.49 Fancy Scarfs for .79c
$1.98 Fancy Pullovers for $1.29
$1.49 Angelskin Slips, $1.00

UPTOWN SILK SHOPPE 404 George Street Peterborough Telephone - 3619

STRETCH

YOUR MEAT $$$$$$$ HERE

387 GEORGE ST. Remember the Address For the Best in Meats

PHONE 3680 We Deliver 50c Orders FREE

BUEHLER BROS LIMITED

Saturday's Specials

BEEF CHOICE ROAST BLADE OR SHOULDER 8c lb.

SPECIAL BEEF SALE Never before have such low prices been quoted on our fine Government Graded Blue Ribbon quality.

BEEF CHOICE ROAST THICK RIB OR PALACE RIB 10c lb

Boneless, Rolled Beef Pot ROAST 12½c

PRIME ROLLED RIB ROAST 15c lb.

CHOICE SIRLOIN STEAK 16c lb.

FRESH BEEF SHANKS 5c

LEAN BEEF CUTTINGS 3lbs. 23c

PORK BUTT ROAST 9c lb

VEAL (Milk Fed) LEG ROAST 13c lb

CREAMERY BUTTER 22c lb.

PORK SHOULDERS 7c lb.

Loin Veal Chops 20c
Leg Veal Cutlets 23c
Shoulder Veal Roasts 12½c

Veal Stew 7c
Veal Patties 15c
Veal Shoulder Chops ..15c

Boneless, Rolled VEAL ROAST 15c lb

BREAD We were sorry to disappoint so many last week. But we will have plenty this week for everyone. 4c Loaf

PEAMEALED COTTAGE ROLLS 8c lb

DUMART'S WEINERS 12 1c 2 lb

Pork Liver 7c
Sliced Bacon 12½c
Butt Pork Chops 10c

NEW CHEESE— lb. 13c

FREE One can C. & B. Tomato Juice with each purchase of bottle of C. & B. CATSUP 19c

NEIGHBORLY NOTES

Please Phone Items to 1600 or 1601

Mr. William Revoy, of Toronto, is visiting his brother, Mr. B. Revoy, of Woodbine Avenue.

* * *

Miss Josephine O'Keefe, R.N., has returned to Kingston after spending the holiday season at her home at 79 Lansdowne Street.

* * *

Miss Isabel Duffus has recovered sufficiently after her recent operation for appendicitis, to return home from St. Joseph's Hospital.

* * *

Mrs. Richard Bullied of 72 Monaghan Road is eighty-one years old to-day. Mrs. Bullied, who is a native of this district, and has lived here nearly all of her long life, resides with her daughter, Mrs. Charles Foster. She is in good health.

* * *

Members and friends of the Beaver Meadow Golf Club had a jolly time last evening at the Kawartha Golf and Country clubhouse, where they enjoyed a program of bridge games and dancing. About one hundred and ten people were in attendance. Prizes for bridge were drawn for and went to Miss Jean Hurl, Miss Mabel Brown, Mr. W. McGee and Mr. R. E. Knox. The silver cups and prizes to the runners-up were presented by the donors. The J. H. French trophy for ladies was won by Mrs. C. J. Ray, who also received a club; the runner-up, Mrs. R. G. Manlece, received a nibilck; the F. Bowness trophy was won by Mr. B. I. Burgess,, also a driver; the runner-up, Mr. M. G. Hardill, received a golf bag; the G. A. McDonald trophy went also to Mr. M. G. Hardill, with a No. 2 iron; the runner-up, Mr. A. F. Inch, received a driver; the club championship trophy, which was presented on behalf of the club by the president, Mr. R. H. Simmons, was won by Mr. M. G. Hardill, and the runner-up, Mr. A. F. Inch, received a No. 9 iron. Dancing was enjoyed to music played by George Broadley's Country Club orchestra, and dainty refreshments were served. The arrangements were in charge of the executive. Among those present were: Mr. and Mrs. R. H. Simmons, Mr. and Mrs. W. K. McGee, Mr. and Mrs. S. O. Shields, Mr. and Mrs. A. F. Inch, Mr. and Mrs. F. E. Hooper, Mr. and Mrs. W. Jackson, Mr. and Mrs. D. Clarke, Mr. and Mrs. E. Riley, Mr. and Mrs. L. Mason, Mr. and Mrs. L. Maguire, Mr. and Mrs. E. Foley, Mr. and Mrs. R. M. Hanscom, Mr. and Mrs. Fred Mowry, Mr. and Mrs. C. A. Sollitt, Mr. and Mrs. L. Browne, Mr. and Mrs. M. G. Hardill, Mr. and Mrs. R. Simmons, Mr. and Mrs. R. G. Manlece, Mr. and Mrs. Thos. Pitchford, Mr. and Mrs. V. S. Rutherford, Mr. and Mrs. C. F. Percy, Mr. and Mrs. W. Rogers, Mr. and Mrs. E. Rigby, Mr. and Mrs. Cutmore, Mr. and Mrs. Ottewell, Mr. and Mrs. R. E. Layfield, Mr. and Mrs. R. E. Knox, Mr. and Mrs. D. V. Canning, Mr. and Mrs. M. C. Methereel, Mr. and Mrs. H. A. Cranfield, Mrs. Elliott, the Misses Mabel Brown, Billie Vincent, Jean Hurl, Florence Adams, Marjorie Simmons, Doris Ackford, Dora Head, Sybil Hood, Bertha Inch, K. Burnside, M. Widdess, Daisy Inch, Johnson, Lipsett, Hazel Jackson, Messrs. R. C. Simmons, J. Dishart, Alwyn Bell, B. I. Burgess, G. A. McDonald, R. A. McMorran, J. E. Girven, C. McLeish, S. Payne, J. O. delaPlante, F. Cripps, J. O. Cuff, J. Bell, E. H. Tracy, T. H. Holyman, F. Bowness, C. Forest, C. B. Muir.

* * *

Miss Winnie Hayward, whose marriage takes place next week, was surprised by a number of her friends from Gospel Hall last night, when they invited her to come to the home of Mr. and Mrs. G. W. Mulligan at 304 George Street, and there presented her with a large number of handsome gifts, in a miscellaneous shower. Decorations were carried out in pink and white. The evening was a very pleasant one, with an enjoyable program of unique and clever games and contests and musical numbers and choruses. Later, dainty refreshments were served.

FASHION SERVICE

3332

Here's a fetching little frock for small girls.

It can be run up on the sewing machine in a remarkably short time. The front yokes cut in one with the front of the dress.

And another very smart feature is, it buttons down the front. It enables daughter to dress herself.

It is carried out in a blue plaided wool crepe. The collar is white pique.

Ginghams, dimity, cotton tweeds and wool jersey make up lovely in this model.

Style No. 3332 is designed for sizes 4, 6, 8 and 10 years. Size 8 requires 2¼ yards of 35-inch material with ¼ yard of 32-inch contrasting.

Price of Pattern 15 Cents

The Examiner:
Please order for me—
Pattern Number .....
Size .....
My Name .....
Address .....
.....
I enclose 15c in payment.
Allow five days for return.

Hodgen's

1/2 PRICE SALE

FOUNDATION GARMENTS

High grade makes, styles for all figure types. All sizes, an end of the season clearance to make room for new stock. Garments regularly $4.95 to $9.95. Choose from the stock Saturday and pay exactly

HALF PRICE

You may have your garment fitted if desired.

SCARF SALE, 59c

A real Saturday bargain, 50 scarfs, silk or all wool, new and pleasing color combinations. Mostly long styles. Away below regular. Saturday, each .....

59c

NEW AND SMART HATS

Just right for between season wear. New arrivals, fine quality felt with straw combination or trim. Becoming shapes. Black, brown, apple green or bright red. Each..

$1.95

THE 95c CLEARANCE

Still a good variety of our regular winter Hats to choose from. Former price to $4.45. Now each .....

95c

SILK AND WOOL HOSE 79c

Made from fine, soft wool, interwoven with silk, elastic top, no seam, fashioned to fit. Greys, browns and solid black. Pair .....

79c

SPECIAL 35c

Medium weight wool with art silk plating. A comfortable, good looking stocking. Sizes to 10. Grey and brown. Pair .....

35c

Hodgen's

Saturday Specials AT THE REXALL DRUG STORES

50c Zam-Buk Ointment - - - 33c
50c French Balm for healing and softening the skin - - 35c
50c Box Fruitatives - - - 29c
50c Gin Pills - - - - - - - 39c
25c Mecca Ointment - - - 19c
35c Rexall Shaving Cream
35c Rexall After Shaving Lotion (Both for 50c)
30c & 60c Bromo Seltzer 20c and 40c
Gillette Blades - - - 35c and 69c
Pond's Cold Cream or Vanishing 35c
50c Vick's Vapo Rub - - - 32c
$1.00 Vapex - - - - - - 87c
25c Pond's Tissue - - - 18c
25c Riker's Bromide of Quinine Tablets 19c
10c Cashmere Boquet Soap - - 5c
1 lb. Fresh Boxed Peppermint Patties 19c

THE REXALL STORES WE DELIVER
McDermid Drug Co.
E.L. Payne McDermid & Jury

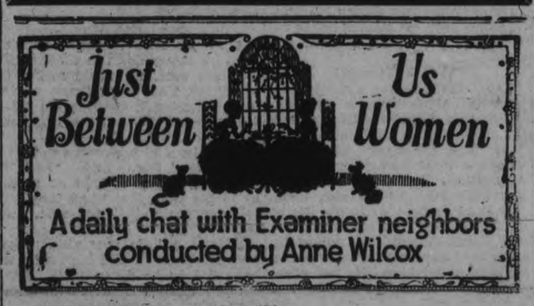

RESIGNATION is a curious thing.

* * * * * * *

There is about it a slightly religious trend, as if somehow Providence or Fate had so ordered events that they must be endured, so the least said about the state of affairs the better, as it could not be changed.

* * * * * * *

Or if one must talk about them, that it should be with an air of determined acceptance without resentment. A fortitude is implied which one consciously or unconsciously feels to be laudable.

* * * * * * *

Sometimes it is assumed that there is nothing which can be done about whatever the thing is, over which one is resigned. Such an attitude may be mere laziness rather than a praiseworthy condition.

* * * * * * *

If there is any way to make matters improve, or to build something good on what appears to be a troublous foundation, then one should be stirred into activity.

* * * * * * *

Then there is a call to conquer or to progress, and what one blindly assumes to be a cause for resignation, may be a suggestion to act or a summons to go forward.

* * * * * * *

There is no household in which acceptance to some existing conditions cannot be changed into betterment. It may be that the home atmosphere can be made sweeter by some little acts of kindness, or a gentler method of accomplishing home management.

* * * * * * *

It may be that endurane of annoying material things can be relieved or stopped by actively doing something about them. It may be that community work can relieve one's own sad introspection or recollections, and at the same time aid others to improved living conditions and to happier existences.

* * * * * * *

The resignation which is laziness of mind or body can, by the right activity, be transformed into benefits.

Fair Wage Clause Is In Dam Contract

H. Lickley of Toronto recently advertised in The Examiner, asking for prices for supply of material on the proposed dam at Lock No. 22 on the Trent Canal, about four and a half miles north of this city, which would seem to indicate that an early start of the work is anticipated.

According to announcement in The Labour Gazette, contract for the construction of a concrete dam at Lock 22, was awarded to W. J. Kitts of Cochrane and Toronto on November 26 last. The amount of the contract was approximately $51,464.35. A fair wage clause was inserted in the contract, according to The Labour Gazette, as follows: Hourly rates of wages for not more than eight hours per day: carpenter, 65c; timberman, driller, compressor operator and cement mixer operator, 45c; blacksmith, 60c; blacksmith's helper, fireman, 40c; derrick runner, 65c; diver, $1.25; electrician, driver of team and wagon, 70c; laborer, teamster, 35c; driver of horse and cart, 55c.

Board Of 5 To Handle Windsor Direct Relief

TORONTO, Jan. 20.—(CP)— Appointment of a board of five to administer direct relief in the city of Windsor was announced today by J. A. Ellis, secretary of the Ontario unemployment relief committee, the board comprising Fr. John Andrewjewski, Clyde A. Curry, H. A. Grabell, Norman McClarty and Col. E. S. Wigle.

This board takes place of the former relief board which consisted of three members of the Windsor council and three others. They will elect their own chairman.

The government is now paying the entire cost of direct relief in Windsor, where the December bill was $132,000 and which is in view of its size is to be investigated by Mr. Ellis.

Miss Dorothy Dunford Wins Jig-Saw Puzzle

Miss Dorothy Dunford, 375 Stewart Street, won The Examiner's jig-saw puzzle, "The Circus," published last week. Miss Dunford will receive a pair of silk stockings, "Wearwell." To-night we are publishing a second puzzle which we hope our readers will enjoy working out.

LINDSAY MAN IS BADLY INJURED

Ross Babcock Slips While Attempting to Board Train at Bancroft.

LINDSAY, Jan. 20. (Special to The Examiner)—Ross Babcock, traveller for the National Grocers, town, had a narrow escape from death at Bancroft. He was attempting to board a moving train when he slipped and fell between the coach and the station platform. He was dragged some distance and crushed between the wheel box and the platform. Besides sustaining body bruises, one of his legs was also badly injured. He was brought to Lindsay on the Haliburton train last night.

William Abbott, veteran C.N.R. engineer, town, and Danny Thompson, well known baggageman on the Port Hope-Toronto train, who have retired from the service, were tendered a banquet by railroad men in the Royal Hotel Wednesday night. The function was attended by nearly two hundred C.N.R. employees throughout the district.

QUICK PRINTING SERVICE Modern Plant

CLOTHING DEPOT AWAITING CALL OF THE CITIZENS

Bureau for Clothing, New or Old, is in the Old Groceteria of Eaton's.

CLOTHING CALLED FOR.

Illness, as well as want and unemployment, makes many inroads on the scanty funds of those who are in need in this, one of the many cycles of depression that the old world has had to face. The wheel that comes down will inevitably go up. That is the law of nature. But the length of time in which the wheel turns makes it a heart-rending thing to watch for many an anxious man and woman faced by the problem of feeding little mouths. And, as is the case during every period of hard times, the birth rate does not go down. It goes up. Every day sees new citizens coming into homes where already too many hungry faces crowd about the board. Every day, those who work in relief agencies, see children with pale faces coming to ask for help and assistance.

Take one instance: He was a little chap of eight years of age. Big brown eyes and a round little face. Clean, from head to toe. Just how, you would wonder, because his mother, ill in bed with influenza, had three others to look after; one a child of four, another a baby of eighteen months, a fourth an infant of six months.

But he was clean and well-mannered and talkative. He was immensely interested in the typewriter and the way the keys pop up and down and turn out words. He had an armful of bundles; a big loaf of bread, a bag of apples, and in a smaller bag, a tin of condensed milk for the baby. Its little tummy refuses to accept new, fresh milk, and it has to be coddled as so many modern babies want to be.

He had come to ask for some things for the baby and he was the only one in a household of six people who could stand on his feet. The others were ill in bed with 'flu. True, they were getting attention from a physician, and the city was looking after their food and fuel. But there are lots of things besides those that are needed in a home.

Was he down-hearted? Not a bit. He was perky and bright and very much alive. If he has half a chance, he will be a nice man some day, but he needs food that is besprinkled with vitamins and he wants to be warm and clean.

If you would like to help children like this little chap and the dozens of paler-faced tiny boys and girls that you can see any day on the streets, if you look for them—for they hide in doorways and crouch sometimes on dark steps and up alleyways—well, then, hunt up the clothes from the cupboards and closets and give the relief rooms a call, or send in your donation to the fund.

The bureau for clothing, new or old, is in the groceteria of the Canadian Department Stores, on George street, in the old Cressman building, and a telephone call will bring a truck and a man to get anything you may have to give away.

The Bridge Player

Bridge! Bridge! Bridge!
See them glare, see them stare, see them fare,
'Mid the shuffling of the cards,
While the play briefly retards;
How the hectic moments pass
Till the play dies down—alas!
Bridge! Bridge! Bridge!

Bridge! Bridge! Bridge!
See the faces, hard and graceless, 'mid the paces
Of a tatoo on the floor.
Who will win? is at the core
Of each player's anxious gaze
As opponents' bids they raise.
Bridge! Bridge! Bridge!

Bridge! Bridge! Bridge!
All is well tho' the world go to hell,
True! the days are surely grey!
For our folly we must pay!
Let's forget—aye let us play!
Why be worried? Let's be gay!
Bridge! Bridge! Bridge!

Bridge! Bridge! Bridge!
Tho' 'tis plain, 'tis inane, 'tis insane!
'Tis an idol of the heart
'Tis our very life—Apart
From it surely we would die!
We must play! Let others sigh!
Bridge! Bridge! Bridge!
—Rev. Dr. A. T. Barr.

No More Piles

How to End Terrible Agony Without Salves or Cutting.

Thousands of Pile sufferers do not know that the cause of Piles is internal—bad circulation of blood in the lower bowel.

That is the scientific truth about Piles—the real reason why salves and suppositories do not give permanent relief, why cutting does not remove the cause.

Your itching, bleeding or protruding Piles will only go when you actually remove the cause — and not one minute before. External treatments can't do this — an internal medicine should be used. HEM-ROID the prescription of Dr. J. S. Leonhardt, succeeds because it stimulates the circulation, drives out congested blood, heals and restores the almost dead parts.

HEM-ROID has such a wonderful record of success in even the most stubborn cases that McDermid & Jury and Bond's Drug Store and all good druggists advise every sufferer to get a bottle of HEM-ROID Tablets today. They must end your Pile agony or money back.

BOND ALWAYS SAVES YOU MONEY

WE SELL FOR LESS—FRIDAY AND SATURDAY

Fruitatives 34c
Kleenex 21c
Gillette Blades ..34c-67c
Vegetable Co. .79c
50c Shaving Cream 24c
Mecca Oint. ...20c

FEATURE VALUES
Bayer Aspirin 22 & 39c
Vick's Vapo Rub - 33c
Kotex - - - - 27c
Phillips' Magnes. - 37c

Pond's Creams .37c
16 oz. Russian Oil. (genuine) 45c
Pepsodent Tooth Paste 29c
16 oz. Cod Liver Oil (Norway) 79c
Ironized Yeast .89c

BOND'S DRUG STORE. We Deliver Promptly. Phones 327, 3327

CONTRACT BRIDGE

WRITTEN FOR CENTRAL PRESS
By E. V. SHEPARD

ANSWERING TWO BIDS

Partner must respond to an unopposed two bid, regardless of extreme weakness. He should respond to a two bid opposed by the intervening player, provided he holds assisting values of at least three trumps plus one quick trick, or in case he has a sound declaration of his own. He must pass an intervening bid in case he does not hold genuine assisting or shifting strength.

eep the bidding low. One quick trick (either an Ace or two Kings) and a biddable suit obligates a declaration of that suit, unless exceptional support is held for partner's suit, and no slam appears probable. One quick trick calls for a response of 3-No Trumps, provided no biddable suit is held, and further provided partner's suit cannot be supported with at least four small trumps or a doubly-guarded high honor.

Having bid 2-No Trumps over partner's opening bid of two of a suit, later you may shift partner back to his first suit upon four small trumps (if he bids 3-No Trumps or shows you another suit you are less able to support than his first suit. You may show a long suit, after your 2-No Trumps, if partner bids two suits wherein you are very short, or bids 3-No Trumps over your 2-No Trumps).

Over partner's opening bid of 2-Hearts, bid the hands as shown below:

3-Hearts—
♠ K Q 7 ♣ 10 5 4
♥ 9 6 5 2 ♦ 8 5 3

3-Hearts—
♠ 9 8 5 ♣ 10 5 4 3
♥ K 6 4 ♦ K 5 3

3-Clubs—
♠ 6 5 2 ♣ K 10 8 7-2
♥ 6 5 2 ♦ K 3

2-No Trumps
♠ 6 5 2 ♣ K 10 8
♥ 9 6 5 2 ♦ 8 5 3

3-No Trumps
♠ 9 8 7 ♣ K 10 8 7
♥ 6 5 2 ♦ K 8 5

The hand below obligates Y to bid 2-No Trumps, over an opening 2-Spades, and then to shift 3-Hearts into 3-Spades, upon four low spades. Z must bid 4-Spades.

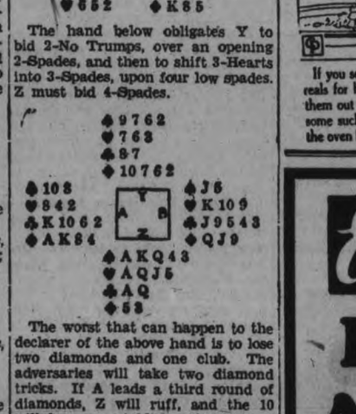

The worst that can happen to the declarer of the above hand is to lose two diamonds and one club. The adversaries will take two diamond tricks. If A leads a third round of diamonds, Z will ruff, and the 10 will become established in dummy, giving the declarer a throw-off of his Q of clubs, and enabling him to win one trick over his contract.

The advantage of having four trumps in dummy is seen. Two rounds of trumps will drop all adverse spades, enabling the declarer to twice enter dummy, to take finesses of hearts through B's hand.

Your Health

By DR LOGAN CLENDENING

By LOGAN CLENDENING, M.D.

About this time of year many people get excited and want to know something definite about the common cold. They are worried about treating it, and worried about doing something drastic at once.

This is all very well, and if there were some definite and scientifically approved method of handling the common cold, we might pay some attention to the worry. As it is, it is largely unwarranted and fruitless hysteria.

The only good treatment of colds in psychological.

In the first place, colds are not nearly so bad as they are painted. As a matter of fact, a cold is kind of a good thing. If you just change your point of view around and regard it this way, you will find out you don't need to worry nearly as much as you have been doing. A cold keeps you at home for a few days. Yes—granted. But the rest does you good, and it's sort of fun to potter around the house. You are freed from any obligations. Nobody expects you to go to work or to make any important decisions. It's rather like being in heaven for a while. As far as the drain on the business is concerned, it probably does the business good to have you away from it for a few days.

In spite of all the long faces that are pulled by various people, I do not believe that a common cold ever results in any serious illness. I have read all the reports on the subject and they all read like poppycock to me. They give the impression that two young fellows had started out to do research and found they did not have anything to research on, so they pulled long faces and tried to make what they had been working on look as if it were important.

A cold is really a pretty good thing for you. It is more of a friend than an enemy. You get over the worst of it in about two days, and for the rest of the time you can enjoy yourself making everybody get up and give you the best seat; and blowing your nose loudly so as to annoy the remainder of the family; being finicky about your food, and shaking your head very solemnly and saying you are afraid that your cold is running into something, and seeing the expressions of alarm on their faces.

If medical science were to get rid of the common cold, a great deal of happiness probably would disappear with it.

QUESTIONS FROM READERS

H. E. B.: "I am 18 years of age. For the past five or six years I have had a swelling in the legs and ankles in the evening. In the morning when I arise my legs are perfectly normal. I work in an office where I do very little standing. Will you be kind enough to explain this?"

Answer: The chances are that this is due to the wearing of tight garters. Possibly there may be internal varicosities of the legs, but probably at this age and under these conditions it is purely a matter of construction from clothing.

Wife Preservers

If you serve prepared and packaged cereals for breakfast, don't neglect to pour them out onto a shallow dish, pie pan or some such receptacle, and put them into the oven for a few moments to get crisp.

Favorable Reports Read At Meeting

Officers Elected At Annual Meeting Of Roseneath Church S.S.

ROSENEATH, Jan. 20 (Examiner Correspondence).—The United Church Sunday school held their annual meeting and election of officers for the year 1933, on Sunday morning. The secretary, Miss Lois Talling, gave a report of the past year, showing a total attendance of 3,588 for 1932, with fifty Sunday school services. The average attendance, 72. Total collection, $140.22, with an average of $2.80.

The treasurer, Mrs. George Mouncey, gave the following report:

Balance on hand from 1931	$ 38.39
Collections, etc., received	142.96
Class buttons sold	2.40
Hallowe'en party	5.87
	$189.62
Expenses amounted to	188.18
Showing a balance on hand	$ 1.44

After the various reports were read the following officers were elected: Superintendent, Andrew Brown; assistant superintendent, Norman Sherwin; Bible Class teacher, Mrs. Delbert Brisbin (assistant, Mrs. Lily Turner); young men's teacher, Mr. Empey (assistant, Orra Robins); senior girls' class, Mrs. Reg. Crego (assistant, Miss Kathleen Barrie); senior boys' class, O. J. Robins (assistant, Miss Helen Barrie); junior girls, Mrs. M. Davey (assistant, Mrs. Albert Nill); junior boys, Norman Sherwin (assistant, Andrew Brown); intermediate girls' class, Mrs. J. A. Nichol (assistant, Miss Gladys Blodgett); primary, Mrs. Leslie Sherwin (assistant, Mrs. Albert Tucker); beginners, Mrs. Norman Sherwin (assistant, Mrs. Andrew Brown); secretary, Miss Lois Talling (assistant, Ruby Blodgett); treasurer, Mrs. George Mouncey; missionary superintendent, Mrs. A. Nill (assistant, Mrs. William Roberts); cradle roll, Mrs. Andrew Brown; home department, Mrs. M. Davey and Mrs. L. Sherwin; temperance, M. Davey; organist-supervisor, Mrs. Lily Turner.

Mrs. Davey made special mention of three pupils in her class who had been most faithful and had been present for fifty Sundays during the past year, namely, Lavigne McMillan, Jean Carew and Audrey Mouncey. Congratulations were offered these pupils, along with a present to each from their teacher.

On motion it was decided to hold a Valentine entertainment in aid of the Sunday school on February 10, with all the teachers as a committee to provide program for same.

QUALITY PRINTING With Quick Service

Extraordinary BARGAINS At BLACK'S

LADIES' STYLE DRESSES

Just received 100 new Silk Crepe Dresses in the newest styles and shades, and all sizes from 14-42.

SHOULD BE SOLD FOR $10.00

SAT. ONLY **3.98** SEE OUR WINDOW

Men's O'COATS

Now is your chance, men, to get a smart Winter Overcoat at the new low price of **8.50**

Our loss is your gain, so buy now when opportunity is knocking at your door.

COATS—The very latest styles with a rich strong lining. Fabrics are the newest diagonal weaves and patterns. Shades, blues, black and browns.

BLACK'S

'Phone 2029. — George and King

Leafs Blank Bruins 3-0; Rangers Regain Top Place

SPYING ON SPORTS

International Canadian

"Gossip and Such"

TO THE SCYTHE OF FATHER Time has been added the merciless paring knife of necessary economy and many a graying head, adorned with a big league ball player's cap has dropped from view.

* * *

THE OLD-TIMERS, PLAY-ers and coaches and, in one case, a manager—have suffered terrificially from the shearing of major league payrools since the conclusion of last season's campaigns.

* * *

THESE OLD FELLOWS would probably have gone west anyway in a year or two, but it's sad to see them go now when there is probably a year or two of value left in their frames. They'll never come back to their old jobs—at least, not the players. When bad times become good times again, advancing years and lack of activity will have doen for them.

* * *

WALTER JOHNSON IS BE-ing held up as the best example of what happens to a veteran when a ball club's bankroll gets the bends from dropping patronage. Walter was dropped from the Washington bench and replaced by a star player, Joe Cronin; the Senators thereby for one salary acquiring a manager and a regular player.

* * *

THE PASSING OF THE BIG Train from the big league battlefields brought a lot of nice paragraphs written by sports writers lamenting the loss of so colorful and genuine a figure as Johnson. But it brought no other big league job to the one-time invincible fire ball king.

* * *

OTHER NON - PLAYING oldsters lopped from big league payrolls include such famed names as Dave Bancroft, Charley O'Leary, Jimmy Austin, Mike Doolan, Eddie Ainsmith, Jimmy (Sunset) Burke, Howard Shanks and Pat Gharrity.

* * *

DEATH CLAIMED ANOTHER great figure in Kid Gleason. Thus was, perhaps, the one-time manager of the Chicago White Sox saved from the embarrassment of losing his job because of depression, though it isn't probably that Connie Mack would have fired the Kid.

* * *

PLAYERS WHO LOST OUT when clubs began cutting down on veterans included Pitchers Waite Hoyt and Clarence Mitchell of New York Giants; First Baseman George Kelly of the Brooklyn Dodgers, Outfielder Charlie Jamieson of Cleveland Indians; Catcher Harold (Muddy) Ruel of Detroit Tigers, Pitcher Jackie May of Chicago and Pitcher Eddie Rommell of the Philadelphia Athletics.

Hockey Records

NATIONAL LEAGUE.
International Section.

	G	W	L	T	F	A	P
Toronto	26	13	9	4	54	55	30
N.Y. Amer.	25	8	10	7	47	58	23
Maroons	25	9	14	2	61	73	20
Ottawa	26	8	14	4	52	63	20
Canadiens	23	7	14	2	40	56	16

United States' Section.

N.Y. Rang.	24	14	6	4	71	48	32
Detroit	26	14	9	3	67	51	31
Boston	26	13	9	4	64	48	30
Chicago	25	9	10	6	47	51	24

503 503

Future Games

Saturday—Boston at Canadiens.
Sunday — Montreal at Rangers, Ottawa at Chicago, Americans at Detroit.

INTERNATIONAL LEAGUE.

	G	W	L	T	F	A	P
London	24	14	5	5	55	35	33
Syracuse	25	14	7	4	71	57	32
Buffalo	23	14	7	2	65	40	30
Windsor	23	9	10	4	49	56	22
Detroit	25	8	15	2	43	53	18
Cleveland	24	3	18	3	49	91	9

332 332

Future Games

Friday — Syracuse at London, Cleveland at Windsor.
Saturday—Detroit at Buffalo.
Sunday—Detroit at Syracuse, Buffalo at Cleveland.

CANADIAN-AMERICAN LEAGUE

	G	W	L	T	F	A	P
Philadelphia	22	10	6	6	51	42	26
Boston	19	10	5	4	60	37	24
Providence	21	10	8	3	53	45	23
New Haven	19	7	9	3	37	50	17
Quebec	21	5	14	2	42	69	12

243 243

Future Games.

To-night—Boston at Quebec.
Saturday — Providence at Philadelphia.
Sunday — Philadelphia at New Haven.

International Plans Weather Depression

DETROIT, Jan. 20.—Charles S. King, president of the International Hockey League last night expressed himself as distinctly optimistic for the future of the league following a meeting of the clubs late yesterday.

A plan for recasting the line-up of the Cleveland club as a result of the meeting was announced by Mr. King. This arrangement, he said, would enable Cleveland to strengthen its position in the league. Four or five players will be involved in the impending shake-up, Mr. King said, the men being drawn from within the league. Mr. King said it was not yet definitely decided who will be affected by the plan.

AND THAT ISN'T ALL. Several more veterans probably will be bounced before the season begins. They will be asked to take drastic reductions in their fees, refusal amounting virtually to resignation.

* * *

NO LONGER IS THE BIG Leaguer's life a bed of roses—especially if there are streaks of silver around his ears.

DAY LEADS IRVIN CLAN TO WHITEWASH BRUINS

Jackson and Cotton Also Tally in Leafs' Shutout Triumph at Toronto—Jimmy Ward Stars in Maroons' 7-3 Victory Over Senators.

NEW YORK RANGERS TURN BACK CANADIENS 2-1 TO REGAIN TOP PLACE IN U. S. SECTION

TORONTO, Jan. 20.—(CP)—Quite a little rejuvenation appeared along the National League Hockey front today to promote hopes that the immediate tail-enders may have a thing or two up their sleeve. Take Chicago Black Hawks for instance.

After absorbing three crushing defeats within 10 days, the last a 5-0 shellacking from New York Rangers, the Hawks suddenly turned around last night and thumped New York Americans with a 6-0 dose that nobody in the world thought the sprightly Amerks would swallow.

The trailing outfit of the circuit's American division, under the guidance of Tom Gorman of Ottawa for less than a week, flashed amazing attacking power as they shattered a string of eight games in which Americans had been unbeaten and had climbed to a position five points back of Toronto Maple Leafs, division leaders.

Leafs took advantage of the situation by beating Boston Bruins 3-0 with a third-period drive at Toronto that netted them all three tallies. At New York the Rangers slipped up to first place in the American section with a 2-2 win over Montreal Canadiens. Detroit was idle.

Though beaten, Canadiens showed Gotham fandom a turn of the old speed and the fans back home—or rather the 4,500 who were interested—saw Maroons return to form with a 7-3 victory over Ottawa Senators. This was in order, however, as it brings the Senators and Maroons into a long-standing but recently broken deadlock once again.

Before a crowd of 10,000 who turned out to see how the Hawks behave under the Gorman regime, Chicago went after Americans in lively fashion. Johnny Gottselig and little Mush March, a couple of boys Al Ritchie polished up and sent forth a few years ago from his Regina Pat camp, scored in the first period.

Tommy Cook

Tommy Cook pushed a pair of shots past Roy Worters in the second period and Roger Jenkins got one, Paul Thompson getting a singleton in the third. The Hawks generally fattened scoring averages. Cook had two assists besides his goals, Thompson posted a total of three points and March and Gottselig two each.

Boston almost lulled Toronto's champions to sleep in two periods of such tight checking that the Leafs were slowed down to a walk. But Happy Day set the work going with a single-handed counter early in the third session and the boys jumped to the attack in earnest, Harvey Jackson and Harold Cotton bringing the goal total to three before the period ended.

Front Line Again Stars

Canadien penalties mid - way through the second period enabled New York's Cooks to ladle out defeat to the Lalonde hopefuls. While the Frenchmen struggled shorthanded, Bun Cook shovelled in the first goal on a double pass from Bill and Frank Boucher and a minute later Bill rapped in one himself on Boucher's assist. Later on Rangers were weakened by a penalty and Howie Morenz scored the single Canadien goal.

The worst part of the deluge at Montreal was in the first period when seven goals were scored, five by Maroons. Senators reduced the lead to 5-3 with the only goal of the second period but the Redmen got an additional two in the third.

Jimmy Ward nailed three goals and the rest were distributed among Baldy Northcott, Paul Haynes, Hooley Smith and Dave Trottier.

ALEX HURD IS SUSPENDED FOR 10 DAYS BY O.S.S.A.

Alex. Hurd, who was suspended for taking part in the Mid-Atlantic speed skating meet, without obtaining permission from the Ontario association, stated his case to the provincial governors yesterday. Hurd reported that he left on the last minute, and did not have time to notify the Ontario authorities. The Ontario body set his suspension for ten days, which will keep him out of the proposed meet next Saturday, although he will be reinstated next week. The suspension does not deprive him of the championship he won at the Mid-Atlantic meet.

GEHRINGER SIGNS

DETROIT, Jan. 20 (C.P.)—Charlie Gehringer, star second baseman of Detroit's Tigers of the American League, yesterday returned his 1933 contract to the club—signed. The former Toronto Leaf, one of baseball's hardest hitters, is the first Tiger to come to terms for next season.

Frank J. Reiber, recruit catcher from Beaumont, and Eugene Desautels, catcher with the club last year, have also signed 1933 agreements, Navin divulged. The terms of the contracts have not been revealed. Most of the 1933 contracts are in the mail, Navin said.

PARENTS BEST BOOSTERS OF HUSKY DEFENCE STAR

By BEN GOLDBERG
(Special to The Examiner)

TORONTO, Jan. 20.—It has frequently been said that lack of parental encouragement is the cause of so comparatively few Jewish athletes in professional sport.

Alex. Levinsky

This, on the contrary is anything but, in the case of Alex. Levinsky, one of the Jewish boys in the history of the N.H.L., and one of Canada's outstanding versatile athletes.

For Alex's mother and dad are enthusiastic followers of sport and seldom miss a game in which Alex plays—whether it be hockey, baseball or basketball. They are his severest critics. If Alex makes a poor showing in a hockey game he soon learns more about it at home. His folks tell him exactly where he failed—and they know their sport.

Ever since Alex was big enough to run around with the kids on the street his parents encouraged athletics. Mrs. Levinsky has always kept a watchful eye in the direction of Alex's athletic activities. She's his secretary and trainer rolled into one. She keeps a close tab on his practices and often reminds him of them. When she doesn't accompany him to a game, she anxiously awaits his homecoming to learn whether he socked out a home run or scored a goal.

It was quite customary for Mrs. Levinsky to bring Alex a lunch to the school hockey cushion, where he would work out during his public school days. It pleased her to see him exercising with a satisfied appetite.

"Abe" is Manager

"Abe" Levinsky can appropriately be called Alex's business manager. He advises Alex athletically and financially. It is doubtful whether "Abe" and his cigar have ever missed a local hockey game since Alex joined the Maple Leafs. He sometimes even travels with them.

If clean living adds to the life of an athlete then Alex has a long career ahead of him. We personally know that Alex neither indulges in smoking or drinking. He just doesn't like it. He enjoys dancing and a game of golf.

For the past few years Alex, aged 22, has touched the scales around the two-hundred mark. This season he is lighter, however, and in better condition than he has been in some time. Has probably cut down on the pastries. But chocolate cake was always his weakness!

LIFE IS JUST ONE HEADACHE FOR N. Y. GARDEN MATCHMAKER

Immigration Authorities Have Contributed to Johnson's Woes By Deporting Kid Chocolate — Petrolle-Van Klaveren Bout Called Off.

NEW YORK, January 20 (C.P.).—Life is just one grand headache for Jimmy Johnston, boxing impresario at Madison Square Garden these days.

The brittleness of main bout performers, managers' demands, Jack Dempsey's plunge into the promotorial field, and the activity of immigration authorities, all have contributed to Johnston's woes. He builds up a card one day and something happens to make it explode right in his face the next.

His troubles began when Dempsey announced he had signed Max Schmeling and Max Baer for a heavyweight duel in June. That left the Garden with champion Jack Sharkey safely under contract, but with scarcely any first-rate opponent to meet.

An injury to Ernie Schaaf forced cancellation of one recent show and another went by the boards when Isidore Gastanaga, Spanish heavyweight, turned up with a mysterious malady he said prevented him from facing Tom Heeney.

To-night's Bout Off.

Johnston then thought he had a "natural" when he matched Billy Petrolle, Duluth welterweight, for a ten-round duel with Bep Van Klaveren to-night, but the Dutch windmill turned up with broken knuckle, and forced Johnston to scurry around and arrange a substitute feature match between Hans Birrie, German heavyweight, and Jimmy Braddock of Jersey City.

Now his feature battle for next week's show, a featherweight title match between Kid Chocolate and Seaman Watson, faces indefinite postponement because Chocolate is in difficulties with immigration officials. The Cuban was deported yesterday after a hearing at Key West, Fla., because he had no permit from the Secretary of Labor to enter the United States.

Another Garden feature, a heavyweight bout between Ernie Schaaf and Primo Carnera, threatens to fall through because Carnera's managers disapprove of a slash in the Garden's seat prices.

Our Boarding House - - - - - - - - - - - - By Ahern

Ruth Willing to Take 15 Per Cent Cut

HOCKEY SCORES

NATIONAL LEAGUE.
Toronto 3, Boston 0.
N.Y. Rangers 2, Canadiens 1.
Maroons 7, Ottawa 3.
Chicago 6, Americans 0.
INTERNATIONAL LEAGUE.
Syracuse 2, Detroit 2. Overtime.
CANADIAN-AMERICAN LEAGUE.
Philadelphia 1, Providence 1.
AMERICAN ASSOCIATION.
St. Louis 2, ansas City 1.
O.H.A. INTERMEDIATE.
Listowell 2, Palmerston 1.

SPORTS SCRIBES ARE ASTONISHED

First Time Bambino Has Ever Taken Back-water So Early in Season.

MEET HALF-WAY.

NEW YORK, Jan. 20.—Babe Ruth is willing to take a cut of 10, or even 15 per cent, from his $75,000 salary of last year, he admitted today during a public work-out at Artie McGovern's gymnasium.

His statement stunned newspapermen. This was the first time in his long series of salary tilts with the New York Yankees that the big fellow had backed water early in the season.

The sluggers admission indicated something must have happened since Tuesday to make him change his mind. On that day he was furiously indignant when he admitted to the press that Col. Jacob Ruppert, owner of the Yanks, had sent him a contract calling for a $25,000 slash, reducing the 1933 salary to $50,000. He told of how he had fired his contract right back at the Yankees, and declared he would fight to a finish.

Perhaps he has had a conference with Ruppert or Ed Barrow, Yankee business manager, since then. Ruth denied he had been in touch with either.

Meet Half-Way

A 10 per cent. reduction would chop his salary down to $67,600 and a 15 per cent. cut would reduce it to $63,750. This latter figure would be a virtual split between his $75,000 salary of 1932 and the proffered $50,000 for 1933.

"I'll take a 10 per cent. cut without a yelp," Ruth said. "And I might be willing to take as much as 15 per cent. But when they try to hand me a 33⅓ per cent. cut they're crazy."

He was a little sour about the contract business, and his face was beclouded as he discussed it. He's taking his salary troubles with more than usual solemnity.

The Bambino expected a reduction this season, but he figured it would be about $10,000, such as last year's initial offer called for. In 1932 the Yanks first offered him $70,000 to replace his salary of $80,000 for 1930 and 1931. He and Ruppert compromised on $75,000. Had Ruppert offered the Babe $65,000 for 1933 he might have astonished baseball fans by signing the contract immediately.

Ruth explained rather reluctantly he was willing to take a "fair cut, because I know how times are," but Tuesday he had stated hotly that "times are tough, but not for the Yankees." He explained then that the Yanks were making money, and that they would continue to do so if they paid him his price.

To-Night's Hockey

(By the Canadian Press.)
WESTERN CANADIAN LEAGUE.
Regina at Saskatoon.
Edmonton at Calgary.
AMERICAN ASSOCIATION.
St. Paul at Duluth.
CAN.-AMERICAN LEAGUE.
Boston at Quebec.
INTERNATIONAL LEAGUE.
Syracuse at London.
Cleveland at Windsor.
SENIOR O.H.A.
Kitchener at Hamilton.

Wins Triple-Title On Skates

Kit Klein, Buffalo, N.Y., star sk ater and winter sport's newest sensation, won all three of the s enior events of the middle Atlantic outdoor speed skating ch ampionships at Newburg, N.Y. Miss Klein was first in the 220, 440 and 880-yard events.

OLYMPICS BREAK SYRACUSE JINX; BATTLE STARS TO 2-ALL COUNT

Goalie Benny Grant Injured When He Tries to Stop Waite's Shot With His Schnozzle.

MILLER-BOLL SCORE.

TORONTO, Jan. 20. (CP)—Losing games to Syracuse Stars by one-goal margins was an annoying and somewhat disastrous habit which Detroit Olympics contracted this season. To-day it appears as if they have overcome it somewhat, judging by their 2-2 tie with the Stars at Detroit last night.

Previous to last night the two teams had met four times and the result on each occasion was a one-goal win for the Stars.

Even at that the tying goal of the game had a queer tinge to it. Goalie Benny Grant in the Syracuse nets tried to stop one of Deacon Waite's shots with his nose and the disc caromed off it into the nets. Benny had to retire for repairs after this.

Earning only one point from the tie, Syracuse were prevented from drawing up on even terms with London Tecumsehs at the top of the league. Thus to-night they will go into the Western Ontario Metropolis one point down in their battle for the leadership.

Each team scored a goal in the second and third period, Earl Miller and Buzz Boll counting for Syracuse while Leo Goldsworthy popped in the other Detroit counter.

Taylor, Olympic defenceman, drew four of his teams five penalties.

N.H.L. Leaders

(By the Canadian Press).
CANADIAN SECTION.
Team—Toronto: Won 13, lost 9, tied 4—points 30.
Points, goals and assists — Northcott, Maroons, 17 goals, 8 assists—25 points.
Goals—Northcott, Maroons, 17.
Assists—Haynes, Maroons, and Morenz, Canadiens, 14 each.
Penalties—Horner, Toronto, 83 minutes.
Shutouts—Chabot, Toronto, 4.
UNITED STATES SECTION.
Team—Rangers: Won 14, lost 6, tied 4—32 points.
Points, goals and assists — W. Cook, Rangers, 14 goals, 11 assists—26 points.
Goals—F. Cook, Rangers, 16.
Assists—Boucher, Rangers, 19.
Penalties—Johnson, Rangers, 70 minutes.
Shutouts—Thompson, Boston, 7.

Wet Fairwys Faced In Arizona Tourney

PHOENIX, Ariz., Jan. 20 (A.P.)—Although fair weather was forecast, wet fairways resulting from recent rains were faced to-day by golfers in Arizona's first amateur-professional tournament. Merchandise prizes were offered.

The tournament was scheduled as a preliminary to the second annual Arizona open golf championship tomorrow and Sunday.

Among noted golfers entering the event were Crair Wood, Deal, N.J., professional who won the Los Angeles, San Francisco and Pasadena open tournaments; Paul Runyan, White Plains, N.Y., winner of the Agua Caliente open; Harry Cooper, Chicago, the Canadian open titleholder; Horton Smith, Oak Park, Ill.; Frank and Mary Walsh, Chicago; George Von Elm, Los Angeles, and Ralph Guldal, St. Louis, de-

NAPANEE ENTERS CAGE TEAM.

KINGSTON, Jan. 20.—Napanee has entered the Eastern Ontario Amateur Basketball Association, and a four-team group comprising of Napanee, Queen's, Royal Military College and the Kingston Y.M.C.A., has been rounded out. The schedule is now being arranged and will probably open on Friday evening, with Queen's meeting the Napanee team.

ICE HORSE RACING — Folks in Garmisch-Partenkirchen in Bavarian Alps, Germany, see horses race on ice.

JUNIOR O.H.A. HOCKEY
Cobourg vs. Peterborough
TO-NIGHT, January 20
BROCK STREET RINK
Admission: Reserve Section 35c; West Side, Ladies 25c, Gentlemen 35c; East Side 25c; Children 10c.

Lou Gehrig Refuses To Accept Ruppert's Contract

2.30
7.00
9.00

We're glad you liked it

TO-DAY AND SATURDAY
YOU'LL LIKE THIS BETTER THAN ANY PICTURE THEY'VE EVER MADE

Janet GAYNOR
Charles FARRELL
in
TESS of the STORM COUNTRY
Directed by Alfred Santell
FOX PICTURE

CAPITOL

GOMEZ ASKS BIGGER RAISE FROM YANKEES

Fred Fitzsimmons Only Known Hold-out So Far in N.Y. Giants' Camp.

PROBLEMS FOR MAGNATES.

By HERBERT W. BARKER
(Associated Press Sports Writer).

NEW YORK, Jan. 20. (AP) — Under the impetus of Babe Ruth's much publicied salary argument with the New York Yankees, baseball's annual hold-out parade went its merry way to-day. Protests from high-class performers against the size of the pay cuts they've been asked to take have been mounting rapidly and apparently major League magnates will have to use every argument in their repetoire to swing their recalcitrant stars into line before the spring training season.

Gehrig Joins Holdouts

Lou Gehrig, who was paid $27,500 for doing his chores at first base for the Yankees last year, also has balked at the size of the cut Ruppert has asked him to accept, but he expects to settle his differences with the club this week.

Vernon Gomez, one of the two members of the champions' lineup who were granted increases, also is prepared to argue that his work last season entitled him to a bigger boost.

The New York Giants have had little trouble signing their players so far but it was understood that Fred Fitzsimmons, star right hander, can be added to the list of holdouts. Freddie was asked to accept a sizeable cut and indicated yesterday that he expected to do considerable negotiating with the club before putting his name to a contract.

George Earnshaw, right handed ace of the Philadelphia Athletics, apparently was a bit hasty in announcing he was prepared to quit baseball rather than accept a cut of 75 per cent. Connie Mack said Earnshaw had not even been offered a contract yet and that therefore it was "ridiculous" for anyone to say Big George would be asked to take so large a slash.

SPORTS Day by Day

HOCKEY—BOWLING—BOXING
BASKETBALL — OTHER SPORTS

(By C. J. P.)

Cobourg juniors and the young Petes meet tonight at the Brock at 8.30 in an O.H.A. fixture, and it promises to be as good as game as that of the Port Hope-Petes a couple of weeks back. On fast ice, the local outfit should show up even better than fans here have yet seen, but we fear the Cobourg clan favors speed also to rugged going. The Petes haven't been holding down cushions since their last victory by any means. They've been practising nightly and are in the well-known pink and ready to go out and cinch the league leadership this evening, or go down fighting if they don't.

* * * * * *

Y.W. girls' cage games tonight are: "Y" Intermediates vs St. Paul's at 7.00; Westclox vs. "Y" Seniors at 7.45; Wohelos vs. Senior School at 8.30; C.G.E. vs Blue Petes at 9.15; and at 8.30 Monday it's Westclox Juniors vs. St. Andrews. Three Church loop games are listed for the Y.M.C.A. tomorrow night—St. Andrew's Juveniles vs. George Street B at 6.00, Murray Street Juniors vs St. John's at 6.35, and Knox Juniors vs Mark Street at 7.15. Cage fans, grab yourselves a slice of 'em.

* * * * * *

These Church League games ought to be interesting for those who follow 'em. George Street B will have to cop that juvenile affair to stay in the running, but St. Andrew's boys are just uncharitable enough to toss them for a loss, if possible. The last time Knox Juniors and Mark Street tangled, the former took a 17-16 verdict and there's no comfort when they shave them that close. Knox has to take this tilt to stay in the second-half race. Yeah, looks like a couple or three good games for the boy basketeers.

* * * * * *

The City League hockey fixtures at the Brock last night had to be postponed, water and soft ice being the cause. Other games around the city couldn't be run off either for the same reason. It's getting so that quite a bunch of puck frays have been put back and it'll take some catching up. The O.H.A. clubs are the ones that need to do most of the worrying, as we ought to get enough ice in February and maybe March to finally catch up in other loops. So far, this winter hasn't been much, if any, improvement over last year.

* * * * * *

Only a couple teams entered the Girls' Hockey League the other night, Keene and Maple Leafs. They'll arrange some sort of home and home schedule, playing in Keene next Thursday evening and back here the following Monday. Probably about three games apiece on each other's ice The Keene squad will doubtless be made up of gals who played hockey the past two years, many of them also being softball players. We understand the Leafs are mostly Ashburnham damsels.

* * * * * *

An O.B.A.A. bulletin has been issued, showing that baseball is not so awfully far away. If any player previously playing under the O.B.A.A. should change his place of residence after Aug. 1st, he must notify Secretary W. J. Snyder before January 10th of the following year and state his reason. Players, not previously affiliated with clubs in the Ontario body, must be reported to the O.B.A.A. Executive by the league or clubs they intend playing with before participating in any league or O.B.A.A. game.

* * * * * *

Walter Gerow, Tommy Pointer and Arthur Meens, all of Belleville, have applied for changes this year, the first two to Napanee and Meens to Stratford. The annual meeting of the O.B.A.A. will be held at Hamilton on Saturday, April 1st at 9.30 a.m. Nominations for officers and executive for '33 must be in the hands of the secretary on or before March 18th, and all amendments or proposed changes must be in his hands in writing by the same date. His address follows: W. J. Snyder, Secretary of O.B.A.A., 162 Sanford Ave., Hamilton.

* * * * * *

Affiliated associations or leagues are requested to hold re-organization meetings no later than March 15th to elect officers and appoint delegates to the annual Ontario baseball meeting. Playing certificates will be issued about March 15th and may be secured by the league secretaries upon forwarding affiliation fees for the present year Max Swanston will represent the C.O.B.L. at this meeting. Bill Kay is the local member of the O.B.A.A. Executive, and Bill Prindible is the Peterborough convenor.

* * * * * *

Up and down Sports Rialto: Bill Rogell, Detroit star infielder, was exonerated yesterday of liquor smuggling charges in Boston .... In '21 Babe Ruth signed for five years at 52 grand per, then the scale jumped to 70 G's for three seasons, two more at $80,000 and last year at $75,000; it'll be about ten grand less this year .... That Rangers-Red Wings' game drew 14,402 paid customers, the gate being about twelve thousands bucks, with 5,000 fans turned away .... It's nice to speak so casually about big dough when we can't rustle up the price of a pair of rubbers for this sloppy weather we're getting.

COBOURG MAY BREAK PETES' VICTORY LIST

Fans Promised Plenty of Action When Teams Meet for First Time This Evening.

ARE WELL MATCHED.

To-night at 8.30 in the Brock, the junior O.H.A. teams, Cobourg and Peterborough swing into action. It will be the first meeting of these squads this season, and promises to be a battle. The Petes are riding the crest with three wins and no losses piled up so far. They can take an unbreakable grip on the top rung of their group by copping to-night's tilt. Cobourg, on the other hand, is fighting for a place in the play-offs and cannot possibly afford to drop this contest. As they only last by one goal to Port Hope, whom the Petes just managed to beat by one goal, the teams appear very well matched.

Sanderson will be in goal for the locals again, with Cadd, Fenton and Weir on defence. The forwards will be Calladine, Jay, McGregor, Burley, Hill and Williamson. This bunch of youthful and well-coached battlers should look better to home fans since their last appearance in Peterborough. They will be paying a hard-hitting and speedy bunch in the Cobourg pucksters, so fans are assured of a close, exciting contest played as only juniors can, on a fair sheet of ice this evening.

Regent
LAST TIMES TONIGHT
ELISSA LANDI in "THE WOMAN IN ROOM B"
Thrilling—Exciting

STARTS SATURDAY
RICHARD DIX

in "ROAR OF THE DRAGON"
Gwili Andre
Edward Horton
Arline Judge
RKO RADIO Picture

"THE LAST OF THE MOHICANS"
COMEDY FOX NEWS ACT

THEATRES

AT THE REGENT

ELISSA LANDI IN "THE WOMAN IN ROOM 13."

This tall, rather exotice actress has a major role in "The Woman in Room 13," which gives her an opportunity to display her striking dramatic talent and ability to handle difficult situations with ease.

She has a virtuous role again in this talkie. Filmed during her first days as a woman of vampish tendencies, then they put her into a Madonna type, and now she has the part of a wronged woman who does the noble thing in face of great odds.

The out of the ordinary aspect of this picture is the fact that it pictures a trio of men as the gossiping, trouble-making people who start a lot of villainy. It is the old father who hires the private detective to watch the actions of his son's wife, and it is the former husband who does the dirty work. Most talkies picture women as trouble-makers, so this is a refreshing variation.

The picture has a lot of intriguing stuff; a beautiful woman who becomes the prey of two bad men, a handsome and good young man, another woman who proves the victim of the piece, and a trial scene which is just about the same as the usual run of court room episodes.

There is a splendid cast: Ralph Bellamy, Neil Hamilton, Myrna Loy and Charlie Grapewin having roles in the feature. —Jeanette.

15 Years Ago

"2nd Week of Jan. 1917"

Mike Doolan, former Philly shortstop, signs to manage Rochester ball club in International league.

* * *

Chilcoate, ice trotter, owned by Charles A. Burns, Canadian, lowers world's record over ice for trotters by winning first heat of 2.16 pace at Toronto.

* * *

Ban Johnston threatens to drive L. Fultz, president of baseball players fraternity, out of baseball for attempting to organize strike between some seven hundred professional ball players.

Ten Years Ago

"2nd Week of Jan. 1923"

"Newsy Lalonde announces his retirement from hockey as player of Montreal Canadiens. He is now manager.

* * *

Roger Peckinpaugh becomes manager of Washington Senators.

* * *

Jockey "Chick" Lang rides four winners and finishes second in five mounts at New Orleans.

* * *

Georges Carpentier, European heavyweight champion celebrates 28th birthday by knocking out George Cook, Australian champion, in four rounds.

* * *

Gene Tunney is crowned light heavyweight champion of the United States by virtue of victory over Battling Levinsky.

Four C.G.E. Shop League hockey games will be played at the Brock Saturday afternoon, weather permitting. Structual Steel meets Fractional Motors at one o'clock, followed at two by Switchgear and the Office. Machine Shop plays the Armature Winding crew at three, and at four, the Drafting Room winds it up with Toolroom. Archie Weir will handle the bell for all games.

DRAMATIC CLUB IS HONORED

Millbrook Presbyterian Church Honors Club Members and Newcomers.

PRESENTATION MADE

MILLBROOK, January 20 (Examiner Correspondence). — An unusual and most enjoyable event on Wednesday was the congregational tea served in the Sunday School Hall of Grace Presbyterian Church with the members of the dramatic club, who successfully presented a play in the Town Hall just previous to Christmas, and the newcomers to the community and vicinity who are evonnected with the church, as special guests of the occasion.

There was a large attendance, the two long tables benig most attractive with a color scheme of gold and lavender, carried out in the runners down the centre, the tall tapers burning in brass holders, and the flowers placed at intervals between the candlesticks.

Following the happy hour or more round the supper tables, the minister, Rev. H. R. Williams, B.A., took the chair, community singing opening the program, among those taking part in the various numbers being Miss Vanita Ingram, a pupil of Mrs. W. McKee Bingham, who was heard in recitation selections; Joe Thorndyke and Dick Williams, who contributed songs; Mary and Dorothy Armstrong, and Mary Eakins and Edna McKnight, who played piano duets; the quartette, Misses Ruth Thorndyke and Vanita Ingram and Joe Thorndyke and Dick Williams, who sang "Put on your old grey bonnet," the girls being in appropriate old-time costumes; Tom Samuelson, whose reading was warmly applauded, as were also the choruses by the young men of Mr. T. W. Belch's class.

A pleasing feature of the evening was the presentation of a handsome walnut table, with book trough in the lower section, to Mr. and Mrs. Vernon R. Hunter, whose marriage took place early in December, Mr. C. Thorndyke reading the appreciative address, and Mrs. R. J. McKnight and Mrs. T. C. Ingram, representing the Women's League, offering the gift. Mr. Hunter, on behalf of his wife and himself, made suitable reply, and all joined in singing "For they are jolly good fellows."

The appreciation of the fine work done by the dramatic club, and the warm welcome extended the new members and adherents of the church, was ably voiced by the chairman and others, the enjoyable occasion being brought to a fitting close with he National Anthem and the final blessing by the minister.

Young People's Meeting.

Twenty-five members were present at the regular meeting of the Young People's Society of Grace Presbyterian Church on Monday evening, the vice-president, Miss Vanita Ingram, taking the chair in the absence of the president, George McKnight. The pastor, Rev. H. R. Williams, led in the opening prayer, and Mary Armstrong read the Scripture lesson.

An interesting reading, "Myself," was given by A. T. Armstrong and the main feature of the evening a debate on the subject, "Resolved, That reading develops the mind more than observation," was proceeded with, the affirmative being ably upheld by Miss Jean Bothwell and Dick Williams, while Vanita Ingram and Tom Samuelson presented excellent arguments for the negative.

The judges, Miss Margaret Armstrong and Mr. and Mrs. Fred Deyell, had a somewhat difficult time in arriving at a decision, and while they were conning over the points, Miss Gladys Bothwell gave a reading, "The House by the Side of the Road." The final decision of the judges, as announced by Mr. Fred Deyell, gave the affirmative the victory by a comparatively small margin.

The project of collecting a library for the Sunday School is being proceeded with, the committee to draft rules and regulations being Margaret Armstrong, Jean Bothwell, and Norman Armstrong. The next regular meeting will be held on Monday, January 30, practice for the community glee club being each Monday at 7.30 p.m., alternately in St. Andrew's and Grace Churches under the direction of Martin B. Chenhall, Jr., of Peterborough.

HOME, BARN BURN.

BROCKVILLE. — Only blackened ruins to-day remained of the home and barn of Ivan Heaslip at Young Mills. The fire, starting from overheated stove pipes, swept through the buildings very quickly, and although neighbors made strenuous efforts to save the barn, they were unable to do so because of a strong west wind. Some insurance was carried.

FLEE FIRE IN NIGHT ATTIRE.

SAULT STE. MARIE. — John Clayton, his wife and three children escaped in night attire by climbing through a window and down the roof of the porch when fire early to-day caused considerable damage to their home. The fire was believed caused by an overheated furnace.

"Body-Line Bowling" In Cricket Is Similar To "Bean Ball" Of Baseball

PHILADELPHIA, Jan. 20.—(AP)—Old time cricketers here are smiling at the news from Australia that English players are alleged to be practicing what is known in baseball as "dusting 'em off."

Englishmen who have looked over the great American outdoor pastime have shaken their heads at the "bean" ball, as known in baseball, and at the practice of some pitchers in putting 'em over close to the batter. It wasn't "clubby," they thought, and compared the gentlemanly game of cricket with the "tricks of the trade" in baseball.

The Australians, according to the reports here, are aiming the same criticism at what they call "body-line" bowling

J. Barton King, of this city, one of the greatest bowlers ever developed in the United States, said bowlers try to bowl the ball so the batsman has to hit it in a certain direction. "You can bowl from either side of the wicket in doing this and produce something like the famous cross-fire ball of the late Eddie Plank, of the Philadelphia Athletics," King said.

Racket Tournament Opens On Saturday

MONTREAL, Jan. 20 (C.P.). — Battle for the racket championships of Canada, singles and doubles, will be in full swing here to-day with outstanding United States players pitted against a Montreal contingent. The defending champion in the singles, Sir John Child, of Ottawa, playing as a member of the Montreal Racket Club, will not be in action to-day, however, as he has drawn a bye, through a default, going straight into to-morrow's semi-final.

Three games are scheduled in the singles and four in the doubles. In singles, Warren Ingersoll, Philadelphia, will play W. Palmer Dixon, New York, in the first match. Dixon is conceded to be the strongest player from below the border.

Arthur J. Hills, of Montreal, will clash with Dr. L. F. Bishop of New York, and Daniel A. Newall, Philadelphia, will meet Harry G. Clark, Boston.

Sweaters Presented To Basketball Team

St. Paul's basketball team, sponsored by the Young People's Society, will step out on the gymnasium of the Y.W.C.A., against the Westclox, in new pull-over sweaters, donated to the team by the Men's Association of St. Paul's Church.

In the absence of the president, H. Dodds, who was unable to be present, J. W. Anderson, honorary president, addressed the team and wished them the success they have had in past years. G. W. Craw, vice-president, made the presentation to the captain of the team, "Toady" Patterson, who on behalf of the team thanked the Men's Association.

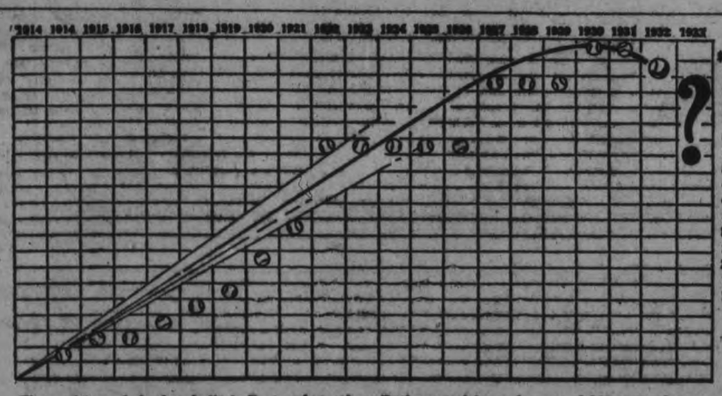

The position of the baseballs indicate what salary Ruth earned in each year of his major league career. Note: In the early part of 1914 he earned $600 as a member of the Baltimore Orioles before being sold to the Boston Red Sox, with which club he finished the season.

By WILLIAM RITT
Central Press Sports Editor.

EXIT THE old slogan:

"As Ruth goes so go the Yankees."

Rewrite it:

"As Ruth goes so go all ball players.

And there you have the reason why the activities, this month, of Ruth, Preferred, on the baseball big board is being watched by every diamond athlete.

If Big Babe is forced to take a terrific slice, then many a ball player can expect to see his own salary undergo drastic shearing unless, of course, he chances to be a new man in the process of developing and actually a better ball player this year than he was last.

* * *

IT IS QUITE fitting that a Ruthian wage reduction should be used by the magnates as a pattern when they shear the salaries of those high priced athletes that merit reductions from boom time salaries.

While this department is prone to side, as a rule, with the journeymen of the game in any difference of opinion with the "bosses," it must be admitted that such a course by the magnates could be called justified because these very same athletes used Ruth's rising salary as a basis for demanding pay boosts—and in most cases got them—when times were not so tough.

As Babe's salary soared during the flush years of 1920-1930, the general level of major league salaries also rose. So why shouldn't the level drop as Ruth's drops—and it is almost certain to.

* * *

WHEN RUTH broke into baseball two decades ago a star newspaper man often made more money than a star ball player. Ruth's prodigious feats with his war club not only changed the style of baseball throughout the country but he also showed the way to more money than ball players had ever seen before.

Ruth was worth the $70,000 to $80,000 he was hauling down at the peak. He had revolutionized baseball attack, dramatized it into a great drawing card. But there were ball players who were overpaid because somehow magnates, dazzled by the blinding prosperity of the Yankees seemed unable to say "No."

Now that is all changed. Babe Ruth's salary is once more up for discussion. That he will have to take a cut, probably a stiff one, is the general opinion. And if he does watch for a sudden bear market in heretofore high priced ball players.

Bowmanville Here On Monday Night

The Bowmanville Intermediates, who fought the Petes to a 3-3 tie in 90 minutes of bitter hockey in Bowmanville last Monday, will be here for their local game at the Brock at 8.30 next Monday. The race for group honors appears to between these two teams, and the largest crowd of the season is expected.

DEFEAT PLA-MORS 2-1.

ST. LOUIS, Jan. 20 (C.P.).—St. Louis Flyers defeated Kansas City Pla-Mors 2 to 1 in their first game of the second half of the American Association hockey season.

Only 30 seconds before the end of the contest last night, Mulvihill, right wing, took a pass from Healey to shoot a goal and prevent the Pla-Mors from being blanked.

Anderson Re-signs Coach Notre Dame

SOUTH BEND., Ind., Jan. 20 (C.P.).—Heartly (Hunk) Anderson has signed another one-year contract to prepare the fighting Irish of Notre Dame for their football warfare, quieting reports that there would be a change at South Bend by next fall.

Anderson, who succeeded the late Knute Rockne after the latter's tragic death in 1931, signed up after a conference with the Rev. Charles L. O'Donnell, president of the University.

Cost Cubs $15,000

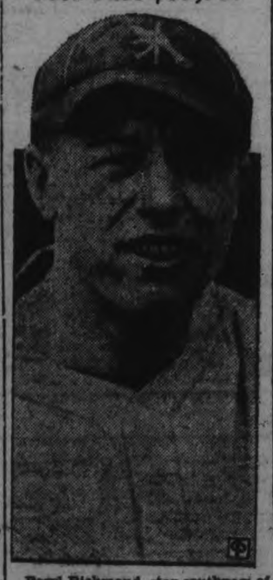

Beryl Richmond, star southpaw of the Baltimore International League team, has been sold to the Chicago Cubs for $15,000. He has been an outstanding star with the Orioles for the last four seasons.

OUR PRINTING PRICES are LOWEST

Buy Something
---Even if it is only a little.

Present Values in everything are most unbelievable!

Read to-day's Advertisements

GOODNIGHT STORIES

By Max Trell

This is jelly,
Don't spread it too thick,
Unless you especially
Want to get sick.
—Shadow Sayings.

"Let's go on an adventure," Knarf said to Mij, Flor, Hanid and Yam, the shadow children. It was late at night. All the children—the real children—were fast asleep. This was the time when the shadows went out on adventures. During the day they had to stay with their masters and mistresses.

"What kind of an adventure shall we go on?" the shadows asked Knarf.

"A long adventure," he answered. This didn't seem to explain much. It didn't do them any good to keep asking Knarf questions, because he never gave the right kind of answers.

"All right," they agreed. "We'll follow you wherever you go." At this Knarf got up and walked around the room four times. Then he crawled under the piano and came out on the other side. None of the shadows had much trouble doing this because all shadows are flat. If you were as flat as your shadow, you could do it, too.

The Great Adventure

When Knarf saw that they had all crawled under the piano, he cried: "Make yourselves small!" Instantly they all made themselves small. Shadows do this easily. They

"Come on in," said Knarf

simply pull themselves together. Then Knarf drew in his arms and his legs and went rolling down and hall into the kitchen, with his four companions roiling after him.

Now in the kitchen, Inda the cook, had left some glasses of jelly to cool. Without a word, Knarf sprang right into the first glass of jelly, which happened to be grape. Knarf sank all the way down to the bottom of the glass. There he sat, motioning to the other shadows to follow him. They shook their heads. They didn't think they ought to do it. Jelly wasn't meant to be sprung into.

Knarf kept motioning them more and more. But the more he motioned, the harder it became to move his hand. He thought at

Run in cut here

first that he must be getting tired. Then, all at once, he discovered that the real reason was that the jelly was getting hard.

Can you imagine being caught in a glass of hardening jelly? "Come out, come out!" his companions sobuted. Poor Knarf. He tried to get out but he couldn't. He just stuck. He had certainly found himself an adventure. What was to be done? Soon it would be morning. Inda would put a top on the glass of jelly. Then she would put the whole glass, with Knarf in it, on a shelf in the cellar. How was Knarf going to get out?

THE STARS SAY . . .

By GENEVIEVE KEMBLE

For Saturday, January 21

A fairly auspicious planetary influence may be felt on this day, furthering the prospects of those in employment as well as those whose occupations depend on vigorous, practical, original and constructive thinking. The mind may be highly pitched toward independent research or experiments in new directions, although there may be a tendency to restlessness and change. Lands, real possessions and labor may thrive and elderly persons may be inclined to assist substantially.

Those whose birthday it is may look for a year of much constructive and original enterprise, with the mind keyed up to original work and investigations. Employment may bring advancement or preferment and elders may be friendly in offering solid assistance. Real possessions should be increased by diligence. A child born on this day should be orginal, inventive, industrious and responsible, gaining the faith and honors of employers.

CHOCOLATE DEPORTED

KEY WEST, Fla.—Kid Chocolate, Cuban boxer, was ordered deported to Havana after a hearing before immigration officials here yesterday because he had no permit from the Secretary of Labor to enter the United States.

Dr. Wood's

Norway Pine Syrup

Loosens The Phlegm And Stops The Cough

Mrs. E. A. Jones, Moose Jaw, Sask., writes:—"I have seven children, and have used Dr. Wood's Norway Pine Syrup for the past three years, as I find it the only reliable remedy when the children have a cold.

It helps them to get to sleep by loosening the phlegm and stopping the cough.

I always keep a bottle handy in the medicine chest."

Price 35c. a bottle; large family size 65c; at all drug and general stores; put up only by The T. Milburn Co., Ltd., Toronto, Ont.

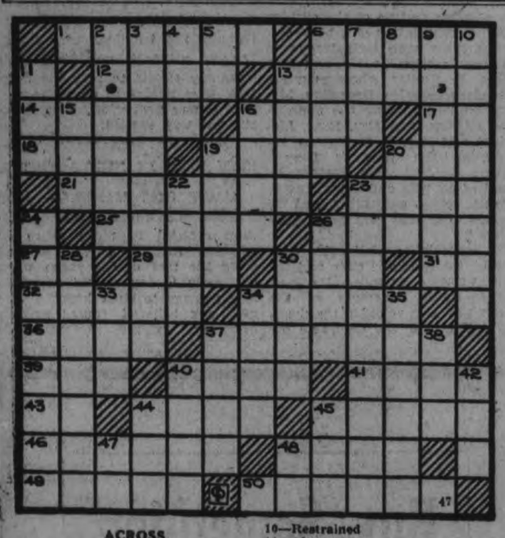

ACROSS

1—Silvery
6—Ventured
12—Associate
13—Entertain
14—Affecting the kidney
16—Peruvian burial mound
17—And (Fr.)
18—Dry
19—Spoken
20—A pagoda
21—Giggle
22—Indian princess
23—Timely
26—A fruit
27—Note of the scale
29—Bond
30—Varnish ingredient
31—Note of the scale
32—Erk
34—Dams
36—Persian poet
37—Keep on
39—Knot in a cotton fiber
40—Platform
41—Principal
43—Indefinite article
44—Sever
45—Scuffle
46—A mountain chain
48—Scandinavian
49—Stonecutter
50—A class of people

DOWN

2—Pertaining to frogs
3—Combatant
4—Cloth measure
5—One of the U. S. (abbr.)
6—Valley
7—Turkish officer
8—Sun god
9—Feminine name
10—Restrained
11—Altar
12—Bellow
15—Bitter vetch
16—A playing card
19—Look
20—Scotch hat
22—Smile
23—Excrement
24—Circumlocution
26—Secular
28—Nation in Asia Minor
30—Lions
33—Chasm
34—Writing
35—One who affixes seals
37—The frostfish
38—Expire
40—Repair
42—Marshal under Napoleon
44—For
45—Humanity in general
47—Plural ending
48—Dynamical engineer (abbr.)

Answer to Previous Puzzle

		A	C	T		L	A	D		H	E	W
T	R	U	E		O	D	E		O	X	E	N
H	A	R	R	I	S	O	N		B	A	L	E
E	S	T	E	R	S		O	R	A	C	L	E
			T	E	E		T	A	R	T		
S	T	R	E	S	S		E	N	T	I	R	E
H	O	E								N	U	N
E	R	A	S	E	R		D	E	I	G	N	S
		S	E	R	E		E	R	N			
I	N	S	T	E	P		C	I	G	A	R	S
L	O	U	T		A	U	R	E	O	L	A	S
L	I	R	E		I	T	E		T	O	N	E
		R	E	E		R	E	W		S	E	T

Hastings

The Young People of Hasting's Trinity United Church met Monday evening with the convenor Miss Rhea Preston in charge. The following program was given: scripture reading, Mrs. Small; topic, "Citizenship" by Miss Jean Richardson; recitation, Eleda Buck; solo, Mrs. J. M. Baker; reading, Miss Margaret Richards of Warkworth; solo, Mr. William Flapman; instrumental, Miss Marjorie Scriver; reading, Mr. Flapman; reading, Billie Fields.

Miss Rhea and Mr. Marvin Preston entertained the choir of Trinity United Church at the home of their parents, Mr. and Mrs. Bert Preston on Friday evening. After the regular practice an interesting game of progressive crokinole was played with Miss Grace Orr and Mr. Walter Dodd tying for first prize, which was finally awarded to Mr. Dodd. Contests and other amusements, followed by the serving of dainty refreshments, made the evening most enjoyable.

Mr. Fred George who lives south of Roseneath held an auction sale of farm stock and implements on Wednesday and intends moving to Hastings to reside. Mr. George will open a new blacksmith shop on the corner of Water and Clyde streets.

On Monday afternoon while loading grist at the local elevator, a team of horses belonging to the McFadden Bros. of the "Dutch Line" became frightened and ran towards home. The wagon, loaded with chop overturned in front of St. George's Church, the horses fell and became separated. One was caught at Mr. John Doherty's and the other near the bridge just out of the village. The horses were both badly frightened and one received a very severe wound.

A jolly skating party, followed by an enoyable house dance was held at the home of Mr. and Mrs. T. O'Grady on Friday evening.

On Monday evening, January 9th a large gathering of young people met at the home of Mrs. G. Senney to present a miscellaneous shower to Mr. and Mrs. Fred Jones (nee Violet Seeney). Many useful gifts were received by the bride and groom who are both prominent in Percy Township.

Mr. and Mrs. John Oliver and Mr. and Mrs. Bert Preston were Sunday guests of Mr. and Mrs. Eric Merrills of Percy.

Miss Helen Smith returned home after a week's vacation with Lindsay friends.

Mrs. Alfred Metcalfe and Miss Helen Collins both delegates from Trinity United Church attended the convention held in Peterborough during the week.

Miss Reta Dickson of Westwood was a recent guest with Miss Rhea Preston.

Born—To Mr. and Mrs. William Hicks of Godolphin on Saturday, January 14th, a son.

School Reports

MARMORA PUBLIC SCHOOL

December Report

Senior IV

Grace Prentice, Olive Airhart, Blanche Graham, Jean Nayler, Edith Gray, Lillie Hamilton, Ellen Baker, Jean Robson, Yvonne Knox, Eva Holland, Fred Heumann, Georgina Kouri, Vera Gordenier, Jessie Archer, Francis Hollingsworth, Glen Sayers, Frank Wikes, Yourearin Landon, Nellie Phillips, Norman Sopha.

Junior IV

Ross Rogers, Iladelle Airhart, Frances Yasehuk, Donald Prentice, Margaret Airhart, Grace Donnelly, Winnifred Schofield, Ruth Baker, Peggy Hewitt, George Osborne, Ida Kouri, Robert Lumsden, Fred Hamilton, Robert Gray, Kenneth Kerr, Evelyn Nayler, Gus Leonard, Dorothy Shaw, Ruby Riley, Thomasine Leonard, Arthur Nobes, Raymond Nobes, Ida Reynolds, Helen Sayers, Melville Phillips.

Senior III

Dorothy Henry, Gordon Phillips, Viola Lowery, Olive McGarvey, Norman Burridge, Enid Rogers, Jean Neal, James Marett, Dorothy Airhart, Luella Gray, Margaret Kerr, Dorothy Hynes, David McFaul, Cecil Nayler, Marjorie Nayler, Dorothy Baker, Clayton Bedore, Grace Osborne, Charles Blakely, John O'Brien, Rose McGarvey, Clayton Graham, Frank Nayler, Alice Davidson, Stanley Kerr, Gerald Harris and Cecil Neal equal, David Gray, Doris Shaw, Billy Smith and Vernon Green equal.

Junior III

David Rhind, Marjorie Rose, William O'Brien, Ray Osborne, Kathryn Wells, Joyce Howard, Edward Lumsden, Robert Cartwright, Roy Gordenier, Everett Nobes, Josephine Mumby, Eric Bedore, Alvin Phillips, Vera Shaw.

Junior III

Gertrude Gray, Ila Phillips, Billie Prentice, Rayner Harris, Bernice Spry, Grant Gifford, Marjorie McInroy, Doris Hipson, Clare Reynolds.

Second Class

Miriam Nobes, Annie McInroy, Marguerite Kouri, Dorothy Caldwell, Grace Scott, Marjorie Wells, Joyce Archer, William Cartwright, Clarence Holland, Bill Wright, Sam Arnold, Willie Hipson, Billie Nayler, Theresa Burridge, George Rice, Ernest Gordon, Joseph Mandit, Earl Leonard, Clara Davidson, Tom Lumsden, Roy Jones, Florence Neal, Lila Mumby, Lorraine McFaul, Lavina McFaul, Clema Rose.

Class A Senior I

Ralph Green, Arthur Lummiss, Hattie McInroy, Forrest Robson, Marjorie McFaul, Kathleen Kerr, Bobby Wright, Zeta Mumby, Harry Gray, Victor Neal, Lawrence McFaul.

Class B Senior I

Doris Bedore, Shirley Lummiss, Isobel Hickey, Kenneth Henry, Cecil Nobes, Dorothy Nayler, Jean Bonter, Reta Phillips, Eldon McGarvey, Orville McGarvey.

Junior I Class

Goldie McGarvey, Clarence Reynolds, Wilma Sweet, Carman Wright, Myrtle Arnold, Sam Shaw, Pauline Post, James Cartwright, Mallory Knox, Everett McGarvey.

A Class.

Ruth Graham, Jean Graham, James Lumsden, Joseph Houri, Ruth Nayler, George Smiht, Douglas Nobes, Loretta McFaul, Tom Neal, Olive Presseck, Tom Bedore, Leona Reynolds.

B Class

Jennie Gray, Tom Davidson, Gordon McCoy, Guy Robson, Lillie Gray, Iris Hannah, Mary Smith, Vera Nayler, Cecil Spry.

C Class

Edytha Sayers, Shirley Knox, June Gray, Jimmie Neal.

End Pain, Swelling & Bleeding of PILES (HÆMORRHOIDS)

With Zam-Buk Herbal Ointment.

Zam-Buk Medicinal Soap 25c. cake.

If you buy out of town, and I buy out of town and all our neighbors buy out of town, what in thunder will become of our town? Ever think about it?

MUGGS McGINNIS

Up Among the Chimney Pots!

By WALLY BISHOP

HIGH PRESSURE PETE

Safety First

By GEORGE SWAN

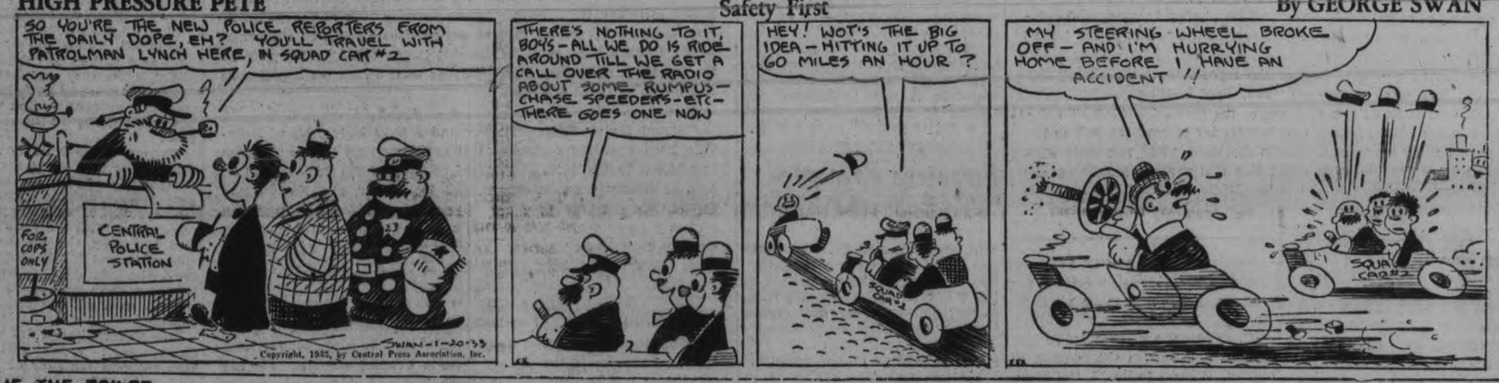

TILLIE THE TOILER

By Russ Westover

BRINGING UP FATHER

By George McManus

BOBBY THATCHER

By George Storm

want ad section WHERE BUYER & SELLER MEET want ad section

Just Phone the Classified

1600

RESULTS are Certain

WANT AD. RATES

Cash 1 cent per word or figure per insertion.

Minimum Charge 25c for Any Advt.

If Charged 1½ cent per word or figure per insertion.

Phone We will call for your ad. and give you the cash rate. **1600**

CHARGES:

Card of Thanks	50c
In Memoriam (up to 2 inches)	75c
Over two inches, per inch	50c
With black border, extra	25c
Birth Notice	50c
Death Notice	50c
Locals (Back Page, per inch	$1.00
Black Local (Back Page) per in.	$1.40

Index to Examiner Classified Want Ads.

Agents Wanted L
Boarders Wanted ..... F
Business Opportunities ..... K
Cottages, Summer Resorts ..... E
Chiropractor ..... U
Dressmaking ..... J
Employment Wanted ..... Z
Female Help Wanted ..... P
Found ..... N
For Sale—General ..... A
For Rent—General C
To Rent: House and Apartments ..... B
General Notice ..... T
Help Wanted: Male or Female X
Personal ..... Y
Poultry For Sale and Eggs ..... F
Radio I
Situation Vacant V
Livestock ..... O
Lost ..... M
Male Help Wanted ..... G
Salesmen Wanted ..... R
Used Cars For Sale ..... S
Wanted—General C
Real Estate For Sale ..... D

a For Sale—General

ROLL-TOP DESK. APPLY 586 Bethune Street. 3d-17-84A

12-INCH PINE SLABS, $4.50 CORD. Mixed, $5. Hardwood, $5.50. H. P. Doig, 2097. 3d-17-86A

MIXED WOOD, $2. HARDWOOD, Cut, $2.25 per Load. Stephenson, 3576W. 3d-18-4070A

Ladies

We are giving up our business in another few days and we have 60 dresses in the most up-to-date silks and styles. Sizes 16 to 20 only. In order to sell all quickly, we are cleaning them out at $3.00 and $5.00. They would be honest value at from $12.00 to $18.00. Come early for first choice.

All Fixtures For Sale

Fashion Shoppe

439 George St. Cor. Brock

a For Sale—General

COAL AND COKE, HARDWOOD, Mixed Wood, Slabs. Dinsdale's, 'Phone 153. 12d-21-8164A

LARGE TRUCK LOAD ABSOLUTELY Dry Mixed Wood, $3. 'Phone 278. 22d-23-5011A

DRY BODY HARDWOOD, CUT, $8.50 Cord. Dry Mixed Wood, $6.50 Cord, Delivered. 'Phone 27, Warsaw. 6d-17-11A

BEAUTIFUL GERMAN AND BELGIAN Police Puppies, cheap for quick sale, $5.00 each. A. E. Wagner, Silver Creek Fur Farm, Apsley, Ont. 3d-18-4059A

BRITANNICA ENCYCLOPEDIA, 29 Volumes. Apply Trebilcock's. 4d-17-27A

ALL KINDS GOOD DRY WOOD, AT Low Prices. Also Anthracite Hard Coal, Hamilton By-Product Coke. Try our $2 Load Mixed Wood, with Kindling Free. 'Phone 3296. Parker & Sutherland. 3d-17,19,20-97A

TWENTY ONLY — SILK LININGS, Made Up, ready to be put in Fur Coats. Price $2.00 to $5.00. Act quickly. Wm. Lech & Sons, Ltd. 3d-17-98A

DRIVING HORSE, ALSO ELECTRIC Harmony Belt. 'Phone 2901J. 3d-17-93A

PANDORA RANGE, GOOD CONDITION, cheap. 691 Union Street. 3d-19-110A

QUEBEC HEATER, OIL BURNER, also Grates, Linings, and Parts for Gilson Furnaces. 'Phone 3071. 2d-18-117A

ALL STORE FIXTURES OF TULLY'S Jewellery Store. Apply Gosselin Cigar Store, Hunter Street. 3d-19-113A

JUST RECEIVED FOR QUICK SALE — Slightly Used 6-Piece Walnut Finish Bedroom Suite, Fine Upright Piano, Mahogany Finish, beautiful tone, $55. This will have to be seen to be appreciated. Three-piece Chesterfield Suites, Dining-room Suites, 6-Piece Breakfast Set, etc. Terms. You will find the best selection at unusually low prices of New and Used Furniture and Stoves. New Floor Covering, New Walnut Steel Beds, etc., at the Cherney Furniture Store, 218 Charlotte Street. 'Phone 236. 3d-19-136A

NEST OF TABLES (3) IN CHINESE Lacquer, Hand-made; Bargain, $14. F. Biddle, Rogers Street. 'Phone 2773J. 1d-117-134A

FOR SALE — AT HICKEY'S SHOE Store, 169 Hunter Street — Men's Oxfords, $2.25 and $2.50; Boys', $1.75 and $2; Men's Work Boots, $2.50 and $2.25; Men's Rubbers, 80c. 1d-17-123A

b For Rent—Houses and Apartments

WARM HOUSE, MODERN, HARD-wood floors, garage. Apply 679 George Street, or 'Phone 2146W. 2d-13B

FURNISHED WELL HEATED APARTment. 583 Aylmer. 3d-19-106B

SMALL HOUSE. APPLY 474 WELLER. 3d-18-105B

HOUSE, 408 BELMONT AVENUE (corner Belmont and Weller). Apply 437 George Street dtf-2109B

APARTMENT D, NOVA SCOTIA Apartments. Possession 1st November. Apply 437 George Street dtf-B

TWO UNFURNISHED ROOMS, ON Ground Floor; elderly couple or young couple with no children. Apply to 211 London Street. 3d-19-135B

HEATED APARTMENT, FURNISHED or Unfurnished. 'Phone 3825. 3d-19-119B

FRONT, FURNISHED BED-SITTING-room, central. 2509W. 3d-19-126B

UNFURNISHED FLAT, ALL CONveniences; central; $10 month. 1735W. 3d-19-121B

APARTMENT, FURNISHED OR UNfurnished. 389 Queen. 3d-19-138B

HOUSEKEEPING ROOMS, FURNISHed, heated. 106 McDonnel. 3d-19-130B

ROOMS, FURNISHED OR UNFURnished, heated; all conveniences; rent reasonable; central. 196 Aylmer Street. 3d-19-132B

b For Rent—Houses and Apartments

HEATED APARTMENT IN GRAND Central Building. Possession arranged. Apply 437 George Street. tf-B

MODERN WARM HOUSE, CONVENient; Suburban House, fruit market garden; also Central Heated Offices. Mr. Bell, Bell Apartments. 3d-17-94B

BUNGALOW FOR RENT, DESIRABLY situated in the West end. Possession can be arranged. Apply 437 George Street. dtf-2418B

HOUSE, NO. 336 RUBIDGE STREET, now being redecorated throughout; new oak floors and hot water heating. Apply 437 George Street. dtf-B

HEATED APARTMENT, WITH SUNporch, gas, hardwood floors. 308 Stewart. 3d-17-91B

FURNISHED HEATED APARTMENT, 506 Bolivar. 3d-18-72B

LARGE FRONT ROOM, EVERY CONvenience. Box 116, Examiner. 3d-19-116B

c For Rent—General

FOR RENT — STORE AT 186 HUNter Street. Immediate possession. Apply 437 George Street. dtf-1712C

STORE, FORMERLY OCCUPIED BY Borland's Drug Store. 'Phone 692. Mrs. F. L. Robinson, 522 Homewood. 3d-19-108C

GARAGES TO RENT—CONVENIENT to Downtown Offices and Stores. Apply 437 George Street. dtf-1092C

STORE, NO. 173½ SIMCOE STREET. Immediate possession. Apply 437 George Street. dtf-1397C

d Real Estate

ONE HUNDRED ACRES, GOOD Buildings, four miles East Havelock. Half-mile from Highway; House Rented separately. Apply Box 297, Campbellford. 2d-18-4078D

g Help Wanted, Male

25 MEN WANTED, BETWEEN THE age of 20-30. Apply Mr. Colthorpe, Room No. 1, Dufus Building. 1d-17-4084G

h Help Wanted, Female

WANTED — GIRL FOR LIGHT Housework. Write Box 101, Examiner. 3d-18-101H

WANTED — WOMAN TO DO HOUSEwork Two Afternoons a Week; state terms. Write Box 127, Examiner. 2d-18-127H

WANTED—REFINED MIDDLE-AGED Woman to help in nice home and take care of elderly lady; references. Apply, 6 and 7-8 Evening, 140 Murray Street. 3d-19-133H

j Employment Wanted

PAINTING, WALLPAPER CLEANED. John Vincent. 'Phone 906J. 6d-18-41J

m Lost

A NUMBER OF WRITTEN-ON CARDS enclosed with rubber band. Please leave at Examiner Office. 1d-17-111M

WHITE GOLD WATCH. REWARD. Finder please leave 176 McDonnel, Lower Apartment. 2d-18-122M

JANUARY 17, LADY'S SWAN FOUNtain Pen, in the business section. Finder please return to Police Station. 2d-18-115M

p Poultry

FOR SALE — PURE-BRED ROCK Cockerels, splendid laying strain, blood tested, $1 each. 'Phone Keene 12 ring 12. 3d-18,20,23-81P

LOCAL COUNCIL OF WOMEN ELECT MRS. B. HARVEY 1933 PRESIDENT

Activities of Past Year Are Outlined at Annual Meeting.

OFFICERS ELECTED.

Mrs. B. W. Harvey, of Sherbrooke street, will be president of the Local Council of Women for the coming year.

The Local Council has been limping along for the past year wthout a president, since the death of the late Mrs. C. H. Edwards, and vice-presidents have been acting as presiding officers for the monthly meetings of the organization.

Vice-presidents were elected yesterday on a ballot of eight names. The affiliated societies had nominated other ladies for the office of vice-president, but several withdrew, and the balloting brought in the following as successful: Mrs. V. R. Henry, Mrs. H. H. Graham, Mrs. N. Stranger, Mrs. E. Wand and Mrs. J. Mills. The first two are new members of the executive office holders of the society.

Mrs. H. Tremain will be treasurer for the new year, succeeding Mrs. E. Wand, whose tenure of office has been very satisfactory and whose work was highly praised by the members.

Mrs. J. H. Cridland, another new member of the executive of the organization, will be recording secretary, and Mrs. Bruce Law was re-elected to the office of corresponding secretary.

Convenors of the various committees of the Local Council will be: Mrs. W. Blackwell, arts and crafts; Mrs. E. Telford, cinema and printed matter; Mrs. R. Parnell, child welfare; Mrs. B. F. McNeely, citizenship; Mrs. F. H. Dearborn, economics; Mrs. W. R. Morris, education; Mrs. G. Helson, housing and town planning; Miss Mabel Moore, laws; Mrs. B. W. Harvey, League of Nations; Miss Helen Anderson, mental hygiene; Miss A. Lancaster, moral standards; Miss Leta Brownscombe, migration; Mrs. T. W. H. Young, public health; Mrs. J. Mills, trades and professions for women; Mrs. J. Mills, Well Babies' Clinic; Mrs. W. R. Morris, soldiers' and sailors' pensions.

Mrs. J. Mills and Mrs. G. Helson acted as scrutineers for the voting for vice-presidents, all other offices being filled without balloting.

Reports Presented.

The annual meetng of the Local Council, which took place yesterday afternoon in the green room of the Y.W.C.A., was presided over by Miss A. Lancaster, and was featured by reports from several of the convenors of committees and representatives of affiliated societies. There was quite a good attendance.

Mrs. Bruce Law gave the annual report, reviewing in concise fashion the activities of the year just ended, when seven regular and two executive meetings were held and the Council had thirty-eight affiliated societies as members.

A number of instructive addresses were presented during the past twelve-month. Sympathy was extended to all who had lost dear ones during that time, and an expression of gratitude was voiced to The Examiner for reports of meetings and assistance given through publicity in its columns. Reference was made to the loss by death of two valued members, Miss Annie Walson and Miss E. McCamus.

Mrs. E. Wand also made a thoughtful reference to the fact that Miss Walton had played the National Anthem at the close of the last regular meeting, in November, of the Local Council. The period to that meeting in the playing of the song-prayer for the King was also the period of Miss Walton's membership in the Council, of which she was an old and valued member. Her quiet and friendly manner and the interest she took in all the proceedings made her a very popular member and she will be missed by all, especially the senior members.

Mrs. Wand gave the yearly financial statement, showing receipts from fees, a tea and donations, of $111.53 and expenses of $107.48, leaving a balance on hand of $4.05 and a balance owing on the rent of the green room to the Y.W.C.A. of $8.50.

A vote of thanks to the auditors, Messrs. Morris and Lawrie, was voiced by Miss Lancaster and approved by the meeting.

Varied Activities.

Many activities of different types were mentioned in the reports presented by the convenors of committees and representatives of affiliated societies. They range from the holding of art exhibits to the sending of missionary bales as far away as Lac la Ronge, Saskatchewan, and to the Maritime Province of New Brunswick.

Miss Tena Mathers presented the report for the arts and crafts committee, in the absence of the convenor, Mrs. W. Blackwell; Mrs. R. Parnell, convenor of child welfare, read a letter pertaining to the subject; and Mrs. W. R. Morris reported briefly for the education committee.

In the course of her remarks, Mrs. Morris said that very little of practical moment had taken place during the past year in this phase of the Council's activity.

"You will see in a local way that there will be an attempt made to curtail expenses. If services are curtailed, it may be at the expense of efficiency, but if we have reached a point in this city where we must injure the efficiency of the school by curtailment of services, then we may have to do it."

In speaking of trades and professions for women, Mrs. J. Mills, the convenor, said that the fine work done by the local sanitary inspector left little to be desired in looking after buildings where women are employed.

Mrs. G. Helson gave a review of the work of the Well Babies' Clinic, of which Mrs. J. Mills is president. During the past year, 45 clinics were held, averaging a total of 105 babies examined at each. In the twelve-month, a total of 1,235 babies were brought to the clinic. Free services are given by Drs. Eastwood, Clark, H. N. Young, E. S. Fitzpatrick. Miss Mamie Foote is the nurse.

Speaking of the committee on soldiers' and sailors' pensions, the convenor, Mrs. W. R Morris, referred to the failure of recently-formed Travelling Appeal Boards to perform the function for which they were intended; to speed up the machinery in connection with soldiers' pension appeals, and to the formation of the later Pension Commissions to enquire into the delays surrounding the granting of many appeals that were passed upon favorably by the Travelling boards

Tribute to J. Abraham.

Mrs. Morris also took occasion to draw attention to the very fine work done by James Abraham who spares neither time nor attention to follow up investigations in connection with returned men and their rights. She referred to the unemployment allowance which, in many cases, augments the small pensions received by ex-soldiers, sometimes adding to their pensions by sums totalling over $30 monthly. In this connection Mr. Abraham, she said, has been able to bring over $50,000 to the city in the past two years.

"Mr. Abraham is always absolutely determined that if anything is right it will eventually go through. Sometimes he has had to push matters for two years before they finally went through, but he has the personal integrity, the knowledge of the law and the facts that makes his statements heard. He is a most invaluable man in this regard."

Mrs. Morris also made an appeal for co-operation by the ladies in sending in clothing, new or used, to the bureau which is to be opened for distribution next week, in connection with the community campaign in aid of the needy of the city.

Reports of affiliated societies were made, many of those answering the roll call being unable to report on activities and promising reviews of their work for the next regular meeting.

Mrs. W. Lundy reported for All Saints' Auxiliary; Mrs. N. S. Stranger, for Central Home and School Association; Mrs. Karl Simpson, for Queen Alexandra H. and S. Association; Mrs. Andrew Jack, for the Prince of Wales Association; Mrs. T. W. H. Young, for the 57th Regiment Chapter, I.O.D.E.; Mrs. J. Londerville, for the Women's Association of Knox United Church; Mrs. E. Wand, for the Mark Street Church Women's Association; Mrs. Robert Cunningham, for the Young Women's Auxiliary of Trinity United Church, now known as the Elizabeth Parker Auxiliary; Mrs. B. F. McNeely, for the Women's Association of St. Andrew's United Church, also for the Women's Liberal Association; Mrs. John Butcher, for the Women's Auxiliary of St. Luke's Church; Mrs. F. H. Dearborn, for St. Andrew's Women's Missionary Society.

Mrs. Charles M. Scott was introduced to the meeting as one interested in women's work.

The newly-appointed president, Mrs. B. W. Harvey, was not present at the meeting, and Miss Lancaster expressed the pleasure of the Council at the excellent reports presented. Miss Lancaster also suggested the holding of an evening meeting, to augment the organization's finances, with Miss Winnifred Kydd, the national president, as guest speaker.

A vote of thanks from the ladies was voiced in regard to the work done during the year as presiding officers by Miss Lancaster and Mrs. T. W. H. Young.

q Wanted

LIVE FOWL WANTED. 'PHONE 1731F. S. Levine. 26d-27-4038Q

WANTED — TO RENT, 100-ACRE Farm, not far from City and School. Write, stating full particulars, to Box 96 Examiner. 3d-18-95Q

SET OF LIGHT SCALES. 'PHONE 971 ring 2. 3d-17-89Q

RUBBER THRESHER BELT. 'PHONE 1980. 3d-18-104Q

WANTED — TO BUY, PERCHERON Stallion. Write Box 33, Examiner. 3d-16,18,20-33Q

WILL TAKE LIGHT SEDAN AS First Payment on Small Central House. Write Box 125, Examiner. 3d-19-125Q

WANTED— OTTOMAN, GOOD CONdition. 'Phone 1367J. 3d-19-129Q

s Used Cars for Sale

'27 WILLYS-KNIGHT SEDAN, 5 Tires, good condition, in exchange for Smaller Car. Write Box 100, Examiner. 3d-18-100S

PONTIAC COUPE FOR SALE, OR would Exchange for Boat, Launch, Land suitable for Camping, or Piece of Farm Land near Trent Bridge. Write William Wright, c/o Davis Slate Company, Toronto. 1d-17-124S

t General Notice

SEALED TENDERS WILL BE RE-ceived up until 25th of January, for Seven Cords of 4-Foot Body Hardwood, piled in School Yard, then sawed in 16-in. lengths. B. L. Tully, Secretary-Treasurer, S.S. No. 1, Smith. 3d-16-52T

ELECTRICIAN (QUALIFIED). ALL Classes, reasonable charges. Estimates free. All work guaranteed. 'Phone 2464W. 470 Bolivar. J. W. Gimblett. 8d-16,18,20,23,25,27 1-19T

ANNOUNCING — THE GOOD ONE Oil Burner for use in the Kitchen Range, the Quebec Heater, the Furnace. A Peterborough Product for the benefit of the Householder. Take advantage of a Special Price now. Manufactured by the Goodwin Machine Tool Company. Phone 1255J. Salesmen Wanted. 1d-16-106GT

CARPENTER, CABINETWORK, Store Fixtures. Floors expertly Laid and Finished at cheapest possible prices. Furniture Repaired. All work guaranteed. George Hutchinson, 'Phone 1759F. 6d-20 23,25,27,28,31-109T

TEACHER WILL TUTOR IN PUBLIC or High School Work. Write Box 107, Examiner. 3d-19-107T

BIG REDUCTION IN PRICES — ON all Blacksmith and Woodwork. Satisfaction guaranteed. 426 Water Street. 2d-18-114T

u Chiropractor

SPECIALIST— EAR, NOSE, THROAT, Colds, Bronchitis, Tonsilitis, Catarrh. C. Lawrence, Kresge Building. 'Phone 802. 6d-18-4094U

v Situations Vacant

REQUIRED — CAPABLE MAN, CAR owner preferred, with good connections, to represent a large Life Insurance Company in Peterborough and District. Write Box 97, Examiner. 3d-19,21,23-97V

w Pet Stock

FRENCH TERRIER PUP (MALE), house broken; reasonable 219 Charlotte. 3d-19-112W

X-RAY. ARE YOU?

SUFFERING FROM NEURITIS, Rheumatism, Skin Diseases, and Bronchitis. Why not consult F. M. Seymour, when guaranteed results are given? For appointment, 'Phone 2742. 310 Rubidge Street. 26d-38-43

Montreal Man Sues Stillman

JAMES A. STILLMAN.

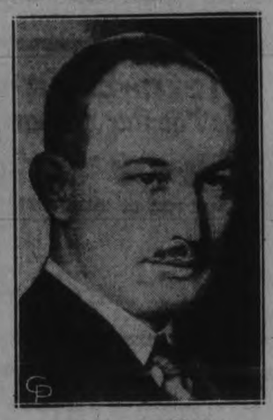

LUE ROCHEFORT.

James A Stillman (left), former president of the National City Bank, New York, and wealthy New Yorker, is being sued by Lue Rochefort, well-known Montreal business man, for alienation of affections. Rochefort charges Stillman with stealing the affections of his wife Marjorie, formerly Marjorie Nye of Boston, Mass. Stillman vigorously denies the charges. Rochefort also charges that Stillman took Mrs. Rochefort to Havana and other places though he allegedly knew she was a married woman. The suit promises to rival the historic divorce fight between Stillman and the former Miss Urquhart, now the wife of Fowler McCormick of Chicago, youthful heir to millions.

NOTICE TO CREDITORS.

All persons having any CLAIMS against WILLIAM DAVID DIXON, late of the Township of Harvey, in the County of Peterborough, Farmer, Deceased, who died on or about the Nineteenth Day of November, 1932, are hereby notified to send their names and addresses and full particulars of their Claims, duly verified by affidavit, to the undersigned Solicitors, on or before the 15th Day of February, 1933, after which last-named date the undersigned Executors will proceed to distribute the Assets of the Estate among the parties entitled thereto, having regard only to the Claims of which they shall then have had notice.

DATED at Peterborough, this 12th Day of January, 1933.

FREDERICK KEITH DIXON AND KENNETH MARK DIXON, Executors,
By PECK, KERR & McELDERRY, 415 Water Street, Peterborough, Ont., Their Solicitors.
4d-13,20,27,3-3990

SHERIFF'S SALE OF LANDS. COUNTY OF PETERBOROUGH.

TO WIT:

Under and by virtue of a Writ of Fieri Facias issued out of the First Division Court of the County of Peterborough, and to me directed, against the Lands and Tenements of EDWARD O'DONNELL and ILA B. HAINES, Defendants, at the suit of A. P. Brown & Co., Plaintiffs, I have seized and taken into execution and will offer for Sale, by Public Auction, at my Office, in the Court House, Peterborough, on Wednesday, the Twenty-second Day of February, 1933, at Ten o'clock a.m., all the Right, Title, Interest and Equity of Redemption of the said Edward O'Donnell and Ila B. Haines, in, to, and out of the following Lands and Premises, namely: ALL AND SINGULAR, that certain Parcel or Tract of Land and Premises situate, lying and being in the City of Peterborough, in the County of Peterborough, and Province of Ontario, and being composed of that part of Lot Number Six, South of King Street and West of George Street, in the said City of Peterborough, more particularly described as follows, that is to say: COMMENCING at the North-east angle of the said Lot, THENCE Westerly along the Northern limit thereof, seventy-two feet; THENCE Southerly in a line parallel with the Eastern limit of the said Lot to the Southern limit thereof; THENCE Easterly along the said Southern limit of the South-east angle of the said Lot; THENCE Northerly along the Eastern limit of said Lot to the place of beginning.

F. J. A. HALL,
Sheriff,
County of Peterborough.
Sheriff's Office, Peterborough, November 12th, 1932.
5d-20,25,1,8,15-4072

Dorchester Guarded By Squad Of Mounties

FREDERICTON, N.B., Jan. 20 (C.P.)—Reports that a squad of Royal Canadian Mounted Police from Halifax were stationed at the Maritime Penitentiary at Dorchester this week, to remain temporarily as a precautionary measure, had been confirmed to-day by Captain E. C. P. Salt, Royal Canadian Mounted Police Superintendent in New Brunswick.

The squad consists of one non-commissioned officer and five constables, said Captain Salt. They will assist the prison guards in "keeping an eye on the prisoners," he added.

The step was a result of the Dorchester Penitentiary riot on January 7.

Norman, Noted Banker Bachelor Will Wed

LONDON, Jan. 20. (AP)—Montagu Norman, Governor of the Bank of England, will marry Mrs. Priscilla Cecilia Maria Worsthrone, it was learned to-day.

Now 61 years old, Mr. Norman generally had been considered a confirmed bachelor. His bride-to-be is 33 years old.

Disclosure of the plans in a notice filed in the London registry office gave the city (financial district) a surprise.

Mrs. Worsthorne was formerly the wife of Alexander Louis Wynand-Koch Worsthorne.

Mr. Norman's commanding position in the financial world and his picturesque personality lent particular interest to the romance.

Mrs. Worsthorne is a long-time friend of Mr. Norman's family. She has been active in public affairs and is at present a member of the London county council.

BARRISTERS AND SOLICITORS.

JAMES FORDYCE STRICKLAND, K.C., M.P.P., BERNARD E. PARK—Barristers, Solicitors, Notary Publics, Peterborough. 'Phone 191. Money to Loan 375 Water Street.

R. R. HALL, K.C.—Solicitor, etc., Peterborough, Ont. Office: Corner of Hunter and Water Streets, over the Canadian Bank of Commerce. Trust Funds on Loan on easy terms of payment.

PECK, KERR & McELDERRY—Barristers, Solicitors, and Notaries. Office: 415 Water Street, Peterborough. Telephone 1950. E. A. Peck, M.B., F. D. Kerr, K.C., V. J. McElderry, K.C.

GORDON & ELLIOTT — Barristers, Solicitors, Notaries, Patents and Trade Marks. Money to Loan. Telephone 3300. — Hon. G. N. Gordon, K.C., Alexander L. Elliott. Toronto Office: 410 Saturday Night Building, 73 Richmond Street West. Telephone Number Elgin 8831.

Railway Time-Tables

CANADIAN NATIONAL RAILWAYS TIME-TABLE.

Trains Operate Daily (Except Sunday) on Eastern Standard Time.

(Corrected to Date.)

Train No. 11, 8.25 a.m.—For Lindsay, Orillia, Midland, Toronto, Hamilton, Buffalo, London, Windsor.

Train No. 92, 12.01 p.m.—For Port Hope, Toronto, London, Chicago, Buffalo, and New York. Connects with Capitol City train for Ottawa.

Leave 1.45 p.m.—For Lakefield.

Train No. 95, Leaves 4.42 p.m. — For Lindsay, Toronto, and connects with "International Limited" for London, Sarnia, and Chicago with the "Toronto" for New York and Philadelphia, and also makes connections at Toronto for North Bay, New Liskeard, and Cochrane.

Train No. 12, 8.30 p.m.—For Keene, Hastings, Campbellford, Belleville, and makes connections for Kingston, Brockville, Montreal, Boston, and the Maritime Provinces.

CANADIAN PACIFIC RAILWAY (Corrected to Date.)

Going East—

7.50 p.m.—Indian River, Norwood, Havelock. Daily except Sunday.

11.35 a.m.—Havelock, Tweed, Smith's Falls, Ottawa, Montreal, Quebec, Boston, and New York. Daily except Sunday.

11.05 a.m.—Sunday only to Havelock.

1.55 a.m.—Havelock, Tweed, Kingston, Perth, Ottawa, Smith's Falls, Montreal, St. John, Boston, and New York daily.

Going West—

5.10 a.m.—Toronto, Guelph, Goderich, Hamilton, Galt, Woodstock, St. Thomas, London, Chatham, Detroit, Chicago, and New York daily.

7.15 a.m.—Toronto, Hamilton, Brantford, Buffalo, New York, Galt, Woodstock, London, Chatham, Detroit, and intermediate points. Daily except Sunday.

10.10 a.m.—To Lindsay and Bobcaygeon.

3.50 p.m.—Toronto, Hamilton, Buffalo, Rochester, Boston, Woodstock, London, Windsor, Detroit, Chicago, and intermediate points between Peterborough and Toronto. Makes connections with the Trans-Canada Limited for Winnipeg and Vancouver. Daily except Sunday.

5.45 p.m.—Sunday only for Toronto and points West.

DAVIS-THOMPSON COMPANY

Insurance and General Agency

433 GEORGE STREET - PHONE 40

Toronto Savings & Loan Co.

437 George Street, Peterborough

SAVINGS DEPARTMENT — 4% — Interest Paid Half-Yearly on Deposits. Every facility and convenience is afforded to Depositors.

INVESTMENT DEPARTMENT — This Company's Debentures provide Safe and Profitable Investment for sums of $100 and upward. These Debentures bear a Special Rate of Interest depending upon the term of Investment.

SAFETY DEPOSIT BOXES FOR RENT

W. G. MORROW, Managing Director.

Office Hours: 9 a.m. to 4 p.m.
Open Saturdays Until 5 p.m.

AUTOMOBILE WINTER SUSPENSION

If your car is not in use and you have not already asked for suspension, do so immediately, as this privilege cannot be dated back and you will not receive credit for the time unused.

HILL, WEDDELL & HILLS

INSURANCE SERVICE

124 HUNTER STREET WEST. Telephone 14

SCOTT'S SCRAPBOOK - - By R. J. Scott

Correctly Speaking—

A non-restrictive phrase following its principal should be set off by the comma; a restrictive phrase following its principal should not be set off by the comma.

Words of Wisdom

The wise man sometimes flees from society from fear of being bored."—La Bruyere.

Today's Horoscope

Persons born on this day are poetic and artistic, and inclined to spirituality an mysticism.

SATURDAY - A BIG DAY AT THE C.D.S.

English Cloth-Bound Fiction
By Popular Authors

Each 22c or 5 for $1

HERE ARE A FEW OF THE POPULAR TITLES:

"The Ghost Kings," by Rider Haggard.
"The Elusive Four," by William Le Quex.
"Zarah the Cruel," by Joan Conquest.
"The Stretton Street Affair," by William Le Quex.
"The Circle of the Stars," by Joan Sutherland.
"Uphill Trek," by Sheila MacDonald.
"The Sins of Severac Bablor," by Sax Rohmer.
"Love in These Days," by Alex. Waugh.
"The Prince of Palais Royale," by Max Pemberton.

—Main Floor C.D.S.

Special Handkerchief Values!

Women's Irish Linen Hankies — **4 for 25c**

Hand-made, with appliqued corners in dainty colors. Replenish your stock at this special price

Men's Irish Linen Hankies — **15c**

Of plain white linen, in generous size, with ¼-inch hems. Stock up Saturday! Special, each

—Main Floor C.D.S.

FORENOON SPECIALS
ON SALE FROM 9 A.M. UNTIL 12 NOON
NO C.O.D. PHONE ORDERS

Women's All-Wool Bloomers
Elastic at waist and knee.
Pair 49c
—Second Floor C.D.S.

Full-Fashioned Real Silk Hose
Service weight. "Substandards." Smart shades. Sizes 8½ to 10½.
Pair 49c
—Main Floor C.D.S.

Men's Cotton Broadcloth Shirts
Collar attached and separate collar styles.
Each 50c
—Main Floor C.D.S.

Women's and Misses' Shoes
Of black calf or kid. High and Cuban heels. Sizes 3½ to 7 in the lot.
Pair 98c
—Main Floor, C.D.S.

Sugar and Cream Sets
Of rose colored glass. Tall shape. Regular 29c.
Set 19c
—Basement, C.D.S.

7 P.M SPECIALS
ON SALE UNTIL 9.30 P.M. — NO C.O.D. PHONE ORDERS

Miniature Fresh Pies
Each 10c
—Main Floor, C.D.S.

Printed Cotton Aprons
Tie at back style.
Each 25c
—Second Floor, C.D.S.

Men's and Boys' Rubbers
With tongue and rolled soles. Sizes 6 to 10 in the lot.
Pair 59c
—Main Floor, C.D.S.

Corn Brooms
A good quality 4-string Broom.
2 for 37c
—Basement, C.D.S.

Porcelain Tea Pots
6 and 8-cup sizes.
Each 35c
—Basement, C.D.S.

Household Needs

In Housewares

HAWES' LEMON OIL AND POLISHING CLOTH—Extra special, the two for 59c
COAL SCUTTLES AND FIRE SHOVELS—Special, each 49c
JAPANNED FIRE SHOVELS—Special, each 12c
GARBAGE PAILS—Of heavy corrugated galvanized iron, with side handles and cover. Special, each, 1.29
ASH BASKETS—Special, each 79c
FURNACE SCOOPS—Of heavy steel. Special, each 53c
ANNEX HEATERS—For attaching to electric or gas ranges. Black finish, with adjustable legs, 3-roller type grates, 2 8-inch lids. Special 13.75
—Basement, C.D.S.

In Fancy Goods

STAMPED LINEN GLASS TOWELS—With colored woven borders. Size about 18 x 30 inches. Special, each 21c
STAMPED RADIO COVERS—Oval shape, ecru linen. Size about 12 x 21 inches. Special, each 10c
STAMPED COVERALL APRONS—Of unbleached cotton, with colored trim. Special, each 29c
STAMPED LINEN TRAY CLOTHS — Size about 14 x 20 inches. Special, each 35c
—Main Floor, C.D.S.

In Bedding

ALL-WOOL BLANKETS—Size 64 x 84 inches, whipped singly, colored borders. About 6-lb. weight. Extra special, pair 3.95
HORROCKSES' FLANNELETTE—White, 30 inches wide. Extra special, yard 15c
—Main Floor C.D.S.

A Radio Value!

1933 SONORA
7-Tube Superheterodyne
59.50

Such a Radio at such a price is extraordinary value! Cabinet is of handsome design. Full range tone control, seven tubes, 100% shielding, superheterodyne circuit. Now is your chance to secure an up-to-the-minute Radio. Special, each 59.50

Deferred Payments may be arranged if desired.

—Basement, C.D.S.

Climax Day in the "Mid-Winter Drive"

Saturday is always a day of special effort in value-giving at the C.D.S.—and this Saturday, in order to close our "Mid-Winter Drive" with a rousing selling, we have arranged a wonderful array of money-saving opportunities for our customers.

Apart from these week-end specials—you will find our usual everyday good values an important help in keeping household and personal expenditures on an economical basis.

Be Sure to Come to the C.D.S. on Saturday—and Remember! When You Buy at C.D.S. You Buy Good Values!

Candy

Special! Florida Fruits, lb. 19c
Chocolate-coated Gingers, lb. 29c
Peppermint Patties, lb. 25c
Assorted Chocolates, lb. 29c
Old-fashioned Humbugs, lb. 20c
Salted Peanuts, lb. 15c
Scotch Mints, lb. 25c
—Main Floor C.D.S.

Patents

Eaton's Medicinal Petroleum Oil, 40 fluid ozs., each 79c
Eaton's Fruit Saline—
4 ozs. 35c
12 ozs. 75c
8 ozs. 55c
Eaton's Hypophosphites, cloudy, each 69c
Eaton's Compound Emulsion 7¼ ozs., each 60c
17½ ozs., each 95c
—Main Floor C.D.S.

Be Early for this Big

Groceteria Special!
Saturday Only!

QUAKER PORRIDGE OATS
Large Pkg. **17c**
Small Pkg. **5c**
—Basement, C.D.S.

60 Dresses for Misses and Women
A Special Saturday Feature! Regularly Priced at 6.95 — **3.95**

A special inducement for women shoppers Saturday. All are in the fashionable dark shades for Winter, such as black, blue, green, wine and brown. The styles are exceptionally smart and new and show the latest fashion features throughout. The group is of real silk crepe. Don't miss out on this big value in lovely Dresses. Each
—Second Floor, C.D.S.

Girls' Coats 4.95

REG. 6.95 AND 8.95
Tailored and fur trimmed styles, with belted waists. Sizes 6 to 14 years. Specially priced for Climax Day, each 4.95
—Second Floor C.D.S.

Girls' Sweaters $1

Pullovers of all-wool, in lacey weaves. Long or short sleeves. Neat collar trims. Smart colors. Sizes 6 to 14. Special Saturday, each $1
—Second Floor C.D.S.

Children's Coats

Tailored and Fur Trimmed Coats of broadcloth, blanket cloth and camel pile. Suitable for boys and girls, 2 to 6 years. Clearing at 2.95 to 12.50
—Second Floor, C.D.S.

Girls' Drawers

Of cream wool and cotton, with band at waist and cuff at knee. Sizes 8 to 16 years. Special, pair 49c
—Second Floor, C.D.S.

Chilprufe Suits

For kiddies, in 2-piece style, with round neck, button at shoulder. Assorted colors. Sizes 2 to 6 years. Saturday 3.95
—Second Floor, C.D.S.

Clearing! Fur-Trimmed Coats

A clearance of Women's and Misses' Smart Coats—all previously reduced. Coats of fine fabrics, trimmed with fine furs, such as wolf, opossum, muskrat and French seal (rabbit). In wanted shades. Warmly lined. Sizes in the lot, 32 to 44. Priced to clear Saturday at 25.00
—Second Floor, C.D.S.

Clearing Misses' and Women's HATS

REG. $5 TO 7.50
3.95

1933 styles, too! Of fine fur felts and velvets in lovely soft shades. The styles are chic, for either matron or miss. Medium and large head sizes. Climax Day special, each 3.95
—Second Floor C.D.S.

All Wool Jersey Dresses

A fast moving line of smart Wool Jersey Frocks in the wanted styles and colors, with applique and piping in contrasting shades. Come early for best assortment. Special, each. 1.95

Look! All Woo Skirts

A noteworthy selection of styles, flared and pleated, in the lot. Made of wool tweeds, crepes and diagonals, with button and pocket trim. Sizes 14-20. Mid-Winter Drive value, each 1.59

Women's Deep Girdles

Fine garments of rayon striped batiste. Side-fastening style, with 4 hose supporters. Lightly boned in front. Side insets of elastic. In peach color. Odd and even sizes from 25 to 28. Special, each 2.95
—Second Floor, C.D.S.

Extra! Women's Gloves

Chamo-Suede (Fabric) Gloves in pull-on style. Colors: sand, grey, brown and eggshell. Be early for best choice. We expect them to sell fast at only, pair 39c
—Main Floor, C.D.S.

Broadcast the NEWS!

Men's Two-Trouser Suits
At an Exceptionally Low Price Saturday!

$15.00

NEWS FOR EVERY MAN WHO NEEDS NEW CLOTHES! News for every man who wishes to save money! We had them made to our own specifications from odd suit lengths that ordinarily go into much higher priced suits. Botany serges, all-wool worsteds, tweeds, plain blue and grey serges! Shadow stripes, cluster stripes, pin stripes! Smartly tailored models for men and young men. ONE OF OUR GREATEST SUIT OFFERS! With two pairs of pants $15

A One-Day Special Offer!

Men's Overcoats

All taken from higher priced stock and priced for quick clearance Saturday! Excellent materials in plain naps and allover patterns. Guard and Ulster styles in lot. Warmly lined. Men's and young men's sizes in lot. Mid-Winter Drive special, each 9.95
—Men's Section, Main Floor.

Wool Felt Hats

In popular snap brim styles. A limited quantity. Broken sizes. Special, each 1.49

Sweater Coats

With shawl collar, 6-button front, 2 pockets. Brown heather shade. Special, each 89c

Gauntlet Gloves

Horsehide front and muleskin back. Large muleskin cuff. Special, pair 69c
—Main Floor, C.D.S.

Gum Rubber Boots

With solid rubber heels and rolled soles. 6-eyelet. Sizes in lot 6 to 11. Special, pair 1.49
—Main Floor, C.D.S.

Sale! Men's All Wool Hose — 29c

Fine Ribbed All-Wool Socks in heather shades, with double thread heel, toe and sole. Sizes 10 to 11½. Extra special, pair
—Main Floor, C.D.S.

A Special Value in

Boys' Two-Piece Suits

Single and double-breasted Suits of fancy tweeds and blue cheviots. One pair bloomer pants. Mothers! Don't miss this fine Suit special on Saturday. Each 3.95
—Main Floor, C.D.S.

Boys' Pullovers

Boys' Pullover Sweaters in brown heather mixtures, with contrasting trim, finished with shawl collar. Special, each, 69c
—Main Floor, C.D.S.

CHILDREN'S 9 TO 11 A.M. ATTRACTION!

Butterscotch Wafers

Sold to children only when accompanied by parent or adult. ½ lb. 5c
—Main Floor, C.D.S.

CHILDREN'S 9 TO 11 A.M. ATTRACTION!

Toy Baking Sets, Brooms, Shovels

Sold to children only when accompanied by parent or adult. Each 5c
—Basement, C.D.S.

main floor Clear-away SECTION

Items Specially Selected and Specially Priced for Quick Sale

MAIN FLOOR—CENTRE

Men's Boots and Oxfords

Of black or brown leather. Broken sizes in the lot. Saturday, pair 79c

Lamp Shades

REG. 50c TO 75c

Paper Parchment and Jap Silk Shades for table or boudoir lamps. Assorted shapes and colors. Saturday, each 25c

Women's and Misses' Sweaters

Of wool and wool and rayon. Sizes 14 to to 40. In wanted colors. Special, each 1.00
—Main Floor, C.D.S.

WHAT ABOUT C.D.S. EVERDAY VALUES?

Compare These! We Think They Are Unbeatable!

MEN'S ROBINHOOD SHOES

A smart, low priced, serviceable Shoe of calf or kid, in Blucher Oxford or Boot style, with leather or rubber heels and durable leather soles. Outstanding everyday value, pair 3.49

Child's and Misses' Robinhood Shoes

A popular Shoe among mothers! Of patent and gunmetal leathers in comfortable fitting styles. Sizes from 2 in infants' to 2 in misses'. Outstanding value, pair 98c to 2.39

Women's Robinhood Shoes

A smart street Shoe for women. Of black calf, kid and suede, in Tie, Strap and Pump styles. Sizes 3½ to 8. Everyday good value, pair 2.98
—Main Floor, C.D.S.

SCOTCH FINGERING YARN

A fine quality 4-Ply Yarn in colors of camel, brown, brown heather, cardinal and silver. Good value at, lb. 1.00
—Main Floor, C.D.S.

3-Day Sale of Hosiery

ENDS SATURDAY WITH THIS INTERESTING VALUE

Full-Fashioned Chiffon and Service Weight Hose

Real silk to top chiffon and real silk to hem service weight Hose in the season's smartest shades. Sizes 8½ to 10½. "Substandards" and first quality. Special, pair 69c
—Main Floor, C.D.S.

THE CANADIAN DEPARTMENT STORES LIMITED

Sinking Freighter's Crew Rescued in Wild Atlantic Gale

PROBABILITIES.
Southerly winds; partly cloudy and mild to-night and Sunday; probably some light rain.

The Peterborough Examiner

HOME EDITION

VOL. LXX., No. 17 — PETERBOROUGH, ONTARIO, CANADA, SATURDAY, JANUARY 21, 1933 — PRICE THREE CENTS

LEAGUE REFUSES TO ACCEPT JAP REPLY

NEWS IN BRIEF

SHORT ITEMS RECEIVED OVER C. P. WIRE.

30 DIE IN BLAST

MEXICO CITY—Thirty persons were reported killed in an explosion yesterday of a dynamite deposit of the National Roads Commission at Morelia. Twenty adjacent houses were demolished, reports reaching here said.

BAGS HIS LIONS

WOLF ISLAND, Mo., Jan. 21. — (AP)—Denver M. Wright and his party of "African" hunters, today shot and killed the two full-grown lions they had brought to Hog island near here for a hunt.

NOT CONSIDERED

TORONTO — "The government hasn't given it any consideration" said Premier George S. Henry today when asked as to the possibility of legislation being enacted providing for compulsory sterilization of the unfit.

The government repeatedly has refused to pass such legislation.

HEVING RELEASED TO TORONTO.

PHILADELPHIA, Jan. 21 (C.P.).—The Philadelphia Athletics of the American Baseball League to-day announced the outright release of Catcher John Heving to the Toronto Leafs of the International League.

Heving joined the A's two seasons ago, coming from the Boston Red Sox by waiver.

CONTINUES FLIGHT.

RIO DE JANEIRO.—Jean Mermoz, whose trans-Atlantic aeroplane Rainbow was bogged down for three days in the mud of the flying field near here, took off this morning with his six passengers for Buenos Aires.

GEORGE VAN HORNE DIES

KINGSTON, Ont., Jan 21 (C.P.) —George L. Van Horne, well-known merchant and for the past seven years a member of the executive of the Ontario Hockey Association, died to-day after a short illness. He had been in poor health for more than a year.

Van Horne was for years one of the outstanding defence players in the O.H.A. He was with the Frontenac Beechgrove Juniors and later with the 14th Regiment of Kingston when the latter team won the Senior O.H.A. championship in 1909. He was a rugged, hard-hitting defense player.

CREW RESCUED DRIFTING SHIP

Captain and 6 Men Had Been Making Gallant Fight With Rudderless Craft.

CARGO MOLASSES ABOARD.

SAINT JOHN, N.B., Jan. 21 (CP) —All the crew aboard the rudderless Saint John schooner Dawn Wilkie were taken off safely to-day by a boat from Boston, according to a wireless telephone call received from a ship on the Atlantic by Mrs. N. A. Wilkie.

Captain Wilkie, Master of the Dawn Wilkie, told his wife that he and his crew would be landed at Shelburn, N.S., between 9 and 10 o'clock to-night. The rescue was made at 6 a.m. but the name of the rescue ship could not be distinguished on the telephone.

Overdue at Saint John with a cargo of molasses from Barbados, the schooner was reported Thursday to be drifting rudderless 120 miles northeast of Boston. Whether or not it was a coastguard cutter that made the rescue could not be determined here immediately.

Word of the captain and crew's safety meant relief to seven families. When the Dawn Wilkie cleared from Saint John with lumber for the Barbados on October 25, she had on board Captain Newton, A. Wilkie, 52, Saint John, and six men.

The Dawn Wilkie, 387 tons register, was owned in Saint John by J. Splane and Company.

ENTICING ITEMS

From To-day's Classified Ads

Young Local Man will accept Used Closed Car as wages.
Young Man wishes to Correspond with a Young Lady.
Second-hand Guitar is Wanted.
Locksmith Business is for Sale.
Lady's White Gold Watch has been Lost.

SCOTTISH CUP HOLDERS BEAT HAMILTON 2-0

Celtic and Hearts Score Easy Victories to Advance Into Second Round.

RANGER-VIENNA 3-3.

Arsenal Increases Lead in First Division By Defeating Manchester City.

GLASGOW, Scotland, Jan. 21 (C.P. Cable). — Rangers and the Vienna Sports Club eleven battled to a 3-3 tie in an international soccer match here this afternoon.

Great interest was aroused in the match between the great Scottish eleven and the Austrians, one of the finest soccer teams on the Continent.

Rangers were scheduled to play in the first round of the Scottish Cup to-day but the Cup game will be played next Wednesday.

Motherwell, Cup-holders and co-leaders of the Scottish League with Rangers, defeated Hamilton 2.0 before a large crowd. Celtic trounced Dunfermline 7-1 to ensure their passage into the second round, and the other top team, Hearts, had an easy victory over Solway Star 3.0.

Rangers did not play their Cup game to-day, but were playing against a Vienna team.

Aberdeen defeated Penicuck Athletic 1-0, while St. Johnstone, standing sixth in the Scottish League, were held to a two-all tie by East Fife, who are in seventh position in the Second Division of the Scottish League.

SCOTTISH CUP—First Round.

Stenhousemuir 1, Morton 0.
King's Park 0, St. Mirren 0.
Aberdeen 1, Penicuck Athletic 0.
St. Bernard's 2, Partick Thistle 2.
Airdrieonians 2, Alloa Athletic 1.
Hibernians 2, Forfar 2.
Clyde 3, Fraserburgh 2.
Stranraer 1, Bo'ness 1.
Queen of South 0, Third Lanark 1.
Edinburgh City 1, Ayr United 3.
St. Johnstone 2, East Fife 2.
Falkirk Amateurs 0, Queen's Park 4.
Stirlingshire 0, Montrose 2.
Cowdenbeath 1, Dundee 1.
Dunfermline 1, Celtic 7.
Raith Rovers 1, Falkirk 2.
Armadale 0, Dundee United 2.
Lochgelly 1, Kilmarnock 3.
Albion 2, Inverness 0.
Rangers-Arbroath unplayed.
Hearts 3, Solway Star 0.
Dumbarton 3, Beith 1.
Hamilton 0, Motherwell 2.
Leith 5, Brechin City 1.

INCREASES LEAD.

LONDON, Jan. 21 (C.P. Cable).—Arsenal got back into their winning ways to-day when they defeated Manchester City in the First Division match of the English Soccer League. After losing the Cup game last Saturday to the lowly Walsall, they were taking no chances, and to-day's win further increases their lead on the First Division.

Sheffield Wednesday, who were riding close behind Arsenal for the League leadership, were held to a tie by Blackburn Rovers, and consequently lost their second position to the fast-travelling Aston Villa, who trimmed Liverpool 5-2. The Villans are now three points behind Arsenal, with Sheffield Wednesday trailing them by another point.

Everton advanced two points at the expense of Sunderland, whom they defeated 6-1, while the lowly Wolverhampton Wanderers trounced Portsmouth 5-2.

ENGLISH LEAGUE.

First Division.

Arsenal 2, Manchester City 1.
Aston Villa 5, Liverpool 2.
Blackburn Rov. 1, Sheffield W. 1.
Blackpool 0, Birmingham 1.
Derby Co. 2, West Bromwich A. 2.
Everton 6, Sunderland 1.
Huddersfield Town 2, Leeds U. 2.
Middlesbrough 2, Bolton Wan. 1.
Newcastle U. 2, Leicester City 1.
Sheffield U. 4, Chelsea 1.
Wolverhampton W. 5, Portsmouth 2.

Second Division.

Bradford 2, Bradford City 0.
Bury 1, Southampton 0.
Charlton Ath. 1, Oldham Ath. 0.
Chesterfield 1, Swansea Town 0.
Fulham 3, Notts County 4.
Lincoln City 3, Millwall 0.

(Turn to Page 9, Please)

Your Evening Smile

HIS VERSION OF EVEN.

"We'd better stop the game now that we're even," said the first card player.

"Even!" exclaimed the other. "How do you make that out?"

"Well, a little time ago you had all my money, and now I've got all yours."

A Picture of Sophistication

Quite a pictureof sophistication is Constance Bennett in her newest picture. Connie, who has been in motion pictures for years, achieved her biggest successes when she returned to the screen after an absence of four years. The daughter of Richard Bennett, the actor, she has never been on the stage.

STURGEON FALLS RECORDS WRONG SAYS LANDLORD

Claims He Received $8.50 for One Tenant But Town Billed Gov't for Three.

COUNCIL GET TOGETHER.

Mayor States No More Vouchers Will Be Issued—No Money Available.

STURGEON FALLS, Ont., January 21 (C.P.). — The "rent book" used by the town of Sturgeon Falls as evidence before the Royal Commission investigating the relief disbursements "is all wrong," according to Joe Fournier, who appeared before the Commission to-day. Evidence yesterday indicated Fournier was the owner of a house valued at $650, in which 19 persons were living, and also he received $30.00 a month rent from the town.

Today, however, Fournier declared only one tenant was living in the house and he receives only $8.40 per month rent from the town, not the $30 shown in the rent book. The town had billed the Government for payment of the $30.00 a month rent.

It was discovered to-day that in a number of cases the municipality collected light and water accounts twice, once from the occupant of the premises and again from the Government.

Examination of rent records continues to-day.

Rent Varied

Investigating the tenants of J. A. Prieur, Judge J. M. Hall, commissioner, found on one house assessed at $180, rent paid was rarely the same for two consecutive months. It varied as much as from $4 to $16 per month.

One three-roomed house was shown in the rent book as being occupied by six adults. Investigating further, it was found some of these adults were also listed as tenants of other landlords.

"We'll have to get the landlords to explain that. We can't follow this stuff right through," Mr. Williams said.

The government's basis for determining the monthly rental is the taxes plus five percent, divided by

(Turn to Page 9, Please)

REID APPEAL POSTPONED UNTIL TUESDAY MORNING

Hearing of the appeal of Henry Walter Reid, which was deferred by by the Federal Government to the Ontario Court of Appeal, has been definitely set down as the first case on the list for Tuesday of next week, and not on Monday as had been originally announced by the Attorney General's Department. Word of the change in the date of the appeal was received here this morning by J. A.O'Brien.

Wed in London

MONTAGU NORMAN

President of the Bank of England, who was married to-day to Mrs. Priscilla Cecilia Worsthorne, divorced wife of Alexander Wynand-Kock Wornsthorne. Norman is 61 years of age; his bride is 33. The famous English financier has been governor of the Bank of England for the last twelve years and is one of the most mysterious persons in the public eye of Europe, usually travelling incognito.

BANK GOVERNOR NORMAN IS WED

Ceremony Follows Within Few Hours' Announcement of Engagement to Divorcee.

SECRET HONEYMOON.

LONDON, January 21 (C.P.). — Montagu Norman, Governor of the Bank of England, sprang a surprise this morning when his marriage to Miss Priscilla Worsthorne followed within a few hours the announcement of their engagement.

Just 17 minutes after the marriage could legally occur to-day he arrived in the Chelsea District Registry Office for the ceremony. While Mr. Norman rolled up quite openly in a salon car, his fiancee's arrival was more secret. So was the disappearance of the bride and bridegroom after they were married. They slipped quietly out of a back door and vanished.

The newspapers of London were still resounding with news of the engagement of the 61-year-old banker to his 33-year-old fiancee, and speculation as to the probable date of their marriage was still being indulged in at London breakfast

(Turn to Page 9, Please)

MAYOR DENNE HEADS BOARD FOR 15TH TERM

Peterborough Exhibition Board Holds Annual Election of Officers.

SURPLUS SHOWN.

Annual Banquet Will Be Dispensed With For This Year.

Despite his protest that he had served long enough, Mayor Roland Denne will again this year pilot the activities of the Peterborough Industrial Exhibition. Unanimously he was re-elected president of the Exhibition Board for his 15th consecutive term at the annual meeting of the Board of Directors held yesterday afternoon in the City Council Chamber.

Probably no greater tribute of confidence has ever been paid the president of any society than that tendered Mayor Denne yesterday by his fellow-workers on the Exhibition Board. When nominations were opened, he voiced his desire to retire from the position of chief executive, but the directors swept his protests aside, nominated him, and then closed the nominations and with a cheer put him back in office as head of the Exhibition Board.

In characteristic fashion he accepted the job. "Well, it's going to be a tough year, but I'll carry on. We'll need the help of everyone," he said.

Tom Brown was re-elected unanimously to the post of first vice-president, as was Vivian Millburn to the office of second vice-president.

The re-elected executive consists of:

President—Roland Denne.
First vice-president—Tom Brown.
Second vice-president — Vivian Millburn.
Treasurer—Fred. Holmes.
Secretary—F. J. A. Hall.
Supervisor—J. Gillespie.
General manager—Wm. Knox.

In its effort to make necessary economies the board decided to dispense with its annual banquet. The Exhibition Board's banquet has been an outstanding event in agricultural and industrial circles for many years, but, as Mayor Denne stated, "We cannot save $200 any easier than by cutting out the banquet." Several voiced the opinion that failure to hold the banquet was a step backward since the fellowship and ideas secured at such an event was very worth while, but the majority ruled that the affair must be dispensed with for this year at least.

In his brief remarks at the beginning of the meeting, which was

(Turn to Page 6, Please)

Agree Conciliation No Longer Possible Report on Monday

Committee Will Proceed With Recommendations On Manchurian Case Regardless Of Japanese View—Loophole Left If Nipponese Attitude Changes.

PREMIER OF MANCHUKUO REPORTED SLAIN JAP ENVOY HURT IN CHANCHUNG BOMBING.

GENEVA, January 21 (C.P.). — The League of Nations Committee of 19 to-day rejected as unacceptable Japan's reply to its proposal for conciliation of the Sino-Japanese dispute, and agreed to proceed immediately with a report and recommendations regardless of Japan's views.

Conciliation, the committee agreed, no longer is possible.

The members authorized preparation of a report as provided in the League Covenant, and fixed a meeting for Monday morning for the first general discussion of the report.

Preparation of the report of the proceedings of the committee is authorized by Article 15 of the Nations Covenant, which provides that when members of the League become involved in any dispute likely to lead to a rupture, and when that dispute is not submitted to arbitration, each side shall submit to the League Council statements of its case. The Council then shall try to effect a settlement, but if the settlement is not obtained the Council shall publish a report containing a statement of the facts and of recommendations considered just and proper.

The committee did not close the door entirely against conciliation if any possibilty of a frendly settlement should appear subsequently, thereby providing for any change in Japan's attitude.

Rumor Official Slain

SHANGHAI, Jan. 21 (A.P.) — There were persistent reports here to-day that Chang Hsia-Hsu, Premier of Manchukuo had been killed in a bombing at the Changchun railway station, and that General Muto, Supreme Representative of Japan in Manchukuo, had been seriously injured.

It was impossible to verify the reports immediately because of the Japanese censorship on press dispatches.

Bombings Continue

For the third time this week Japanese military planes bombed Chinese troops to-day in the Kailu district in Northeast Jehol Province in an attempt to break up concentrations of a reported army of 33,000. Heavy punishment was inflicted.

The Chinese Nationalist Government was reported strengthening military garrisons on the coast and in the Great Yangtze Valley. Thousands of troops—some reports

(Turn to Page 5, Please)

FORESEE TRIP BY MACDONALD TO WASHINGTON

British Politicians Hold Premier Best Man to Discuss Debt Case.

NO OFFICIAL WORD.

Press Takes U. S. Action as Sign She Intends Clinging to British Payments.

LONDON, Jan. 21 (A.P.)—A trip by Prime Minister Ramsay MacDonald to the United States to discuss the war debt question was seen as a possibility to-day as a result of the invitation emanating from the Roosevelt-Hoover conference in Washington.

The announcement that Franklin Roosevelt would welcome a British delegation early in March or as soon as possible after he takes office as United States President brought forth speculation by political observers the Prime Minister might go himself. There was no official announcement of the British plans.

When the British Government made its December payment to the United States with the unilateral reservations that the $95,000,000 should be credited to a future settlement, political observers immediately considered an Anglo-American debt parley would be scheduled early this year. Neville Chamberlain, Chancellor of the Exchequer; Walter Runciman, President of the Board of Trade, and Stanley Baldwin, President of the Council, were mentioned as likely members of a British delegation.

Baldwin, then Chancellor of the Exchequer, led the delegation which went to the United States in January, 1923, and returned with the present debt settlement of $4,600,000,000 to be paid over a period of 62 years. In that same year, Baldwin became Prime Minister for the first time.

Motives Questioned

While the invitation to a debts conference from Washington overshadowed all other news here, today's newspapers questioned the motives of the American Government and President-elect Roosevelt.

The Daily Telegraph said the Washington announcement indicated the United States was "indisposed to let go its hold of the British war debt until it had made a satisfactory bargain with Great Britain in other directions."

The question arises, it said, whether the projected World Economic Conference would not be "fatally prejudiced if the United States enters holding fast to its debt claims unless it made separate preferential bargains with its debtors."

The New Chronicle described the United State's action as "very welcome" and promising.

"If it is desirable to review the whole field of the economic crisis, the proposed conference could only be fruitful as a preliminary to the World Economic Conference, it said.

CHANGES WANTED

LINDSAY —(CP)— Dysart township will apply to the Ontario Municipal board for an order placing the municipality under the provisions of the Ontario Municipal Board Act and for the appointment of a board of supervisors, the council has decided.

School teachers in the township have not been paid regularly, allegedly because the municipality could not collect taxes from a large land company.

HEROIC RESCUE IN MID-ATLANTIC SAVES 22 MEN

Line is Shot Aboard Little British Freighter as She Sinks Rapidly.

CAPTAIN, 3 DROWN.

Feat in Face of Howling Gale One of Most Thrilling in Years.

NEW YORK, Jan. 21.—Twenty-two men, hauled from the shattered decks of the sinking British freighter, Exeter City, were safe last night aboard the S.S. American Merchant, after one of the most thrilling mid-Atlantic rescues of recent years.

Battered by a gale and torn by waves that washed away her bridge and drowned her captain, another officer and two men, the little British ship was sinking rapidly.

The rescue was effected in a dramatic battle against storm and time. Hardly had the rescued crew been brought, exhausted, to the decks of the rescue ship, than the hulk they had abandoned began slipping beneath the pounding waves.

The scene of the grim fight was 650 miles off Newfoundland. Its progress was announced in terse messages from the master of the American Merchant, Captain Giles C. Stedman, hero of a sea rescue eight years ago, to his company ashore.

Capt. E. D. Legge, in command of the freighter, which was bound for Portland, Me., from England, was one of the storm's victims, presumably washed away together with his third officer, an apprentice and a seaman when the waves tore his bridge from beneath him.

At 5.30 a.m. yesterday, Legge had signed an S.O.S. signal, sweeping the seas for some nearly friendly ship. The American Merchant responded. Bound for New York, Capt. Stedman—who was once first officer of the Leviathan—altered his course and proceeded into the furious storm to the side of the stricken vessel.

Brought To Safety.

Over mountainous waves a line was shot to the Exeter City. Her decks were awash and she was wallowing helplessly, every lifeboat smashed.

By means of the line the American Merchant succeeded in sending over her No. 3 lifeboat to the side of the sinking ship, and after prodigious labor the 22 remaining members of the crew were brought to safety.

Captain Stedman's laconic message to his owners read:

"American Merchant, 943 GCT (4.43 E.S.T.), Lat. 46.48 north; long. 48.11 west. Twenty-two men composing crew Exeter City aboard. Rescue made in heavy sea. Expended our No. 3 lifeboat. Vessel abandoned in sinking condition. Settling rapidly. Advise Bristol Lines, Bristol, Eng."

The Exeter City had been pound-

(Turn to Page 6, Please)

POLICE ARREST GIRL ATTACKER

Provincial Officers Conduct Hunt Over Glengarry and Stormont Counties.

FOR PAST THREE DAYS.

CORNWALL, Ont., Jan. 21.—(C.P.)—Romeo Laroches, who has been hunted over Glengarry and Stormont counties for the past three days by provincial police, in connection with an assault on a 12-year old girl, was arrested this afternoon in the neighborhood of Williamstown.

The arrest was made by Constables Franks and Kennedy of the provincial police, aided by Chauffeur Lindop.

The girl was criminally attacked near Gravel Hill, 15 miles north of here, on Wednesday by an unidentified man.

The police of Stormont and Glengarry counties immediately took up the hunt and combed the whole area. The officers were assisted by local farmers, who conducted an independent search, covering the neighboring townships thoroughly.

Today, Constables Franks and Kennedy, driving to Williamstown established contact with Romeo Laroches, and took him in custody in connection with the crime.

New spring lingerie has lace trimming which matches the silk of which the garment is made.

UTILITIES MAY RECEIVE BACK REBATE OF $6,000 FROM HYDRO

Hon. J. R. Cooke Makes Important Announcement in Toronto.

ASSESSMENT TOO HIGH.

It is probable that the Peterborough Utilities Commission will receive $6,000 from the Ontario Hydro Power Commission on the sum of slightly more than $12,000 that the local Commission paid last year as its portion of the United States' exchange premium costs passed on to the municipalities by the Hydro.

"We expect that the charge to the municipalities as finally adjusted will be only about half the figure originally mentioned," Hon. J. R. Cooke, chairman of the Hydro Commission, announced in Toronto yesterday following a conference with Toronto electric commissioners.

No Definite Word.

While G. S. Matthews, chairman of the Peterborough Utilities Commission, had no definite word on the announced reduction in the cost of exchange levied on the local commission by the Hydro, he said that this week he had been reliably informed that "there was good news in the offing."

Peterborough is numbered among the 25 per cent. of the municipalities which have paid the exchange levy in whole or part. According to Hon. Mr. Cooke's announcement, the municipalities having made payments on the exchange premium costs will be credited with a rebate for the proportionate amounts not required from them when the final exchange costs of the provincial commission had been calculated. It had been found, he said,

(Turn to Page 9, Please)

Burglar Accepts Invitation

NEW YORK, January 21 (C. P.). — George J. McFadden, who operates a camera and sporting goods store 200 feet from and in plain sight of Brooklyn police headquarters, put a sign in his window a year ago, after he had been robbed of an expensive camera, inviting the burglar to come back and get the case.

The burglar came back last night, drilled his way through a steel door, but he didn't take the case. Instead he took, McFadden reported to the police, five motion picture cameras, four projectors, 50 reels of motion picture film, and 100 rolls of camera film.

McFadden said his loss was about $2,500.

DISTURBANCES SLACKEN, FREE STATE CAMPAIGN

DUBLIN, Irish Free State, Jan. 21 (A.P.)—Police disclosed to-day that while President De Valera was motoring through County Kerry yesterday in his campaign for the election of next Tuesday, his advance guard discovered a barricade of stones across the road. It was removed before the President's car arrived, and there was no trouble.

At five meetings of former President Cosgrave's party in Galway 800 members of the Army Comrades' Association were on hand, but no disorder arose.

POLITICAL DRAMA IS FORESEEN IN ELECTION OF WARDEN FOR 1933 IN NORTHUMBERLAND AND DURHAM

Reeve Stinson of Millbrook and Reeve Gray of Manvers Aspirants.

BOTH CONSERVATIVES

Reeve Rickard of Newcastle, Liberal, Also a Candidate.

The election of the warden of the united counties of Northumberland and Durham for 1933 at Cobourg next Tuesday night holds every promise of dramatic interest for those who closely follow this annual quest of honors by reeves whose ability, experience and personality qualify them for preferment.

Following the customary sequence this year's warden will be chosen from the Durham county representatives. Three aspirants may be regarded as certain of nomination, Reeve Percy Stinson of Millbrook, Reeve Frank Rickard of Newcastle and Reeve Fred Gray of Manvers. Possibly Reeve George Annis of Darlington will also receive a nomination, and there may be others in the race, but it has been generally understood for the last twelve months that the toga of the wardenship will pass to the shoulders of either Stinson, Rickard or Gray.

The result of the election may be only conjectured, and one guess might be as good as another. In some affairs of the counties council, certainly in the election of warden, the political factor is a primary element. It has become something of a tradition with only few exceptions in recent years. When C. H. Davidson of Campbellford was concluding his term as warden in 1928 he deplored the sharp divisions on political lines, and quite plainly recommended the election of W. T. Wood of Millbrook, a Liberal, as his successor. Mr. Davidson's criticism of the old custom must have created some of the sentiment which both recognized and rewarded the efficient service Mr. Wood rendered to the united counties, especially as a financial adviser during the years he was a member. In 1929 he was appointed warden in a contest with M. J. Holman (Lib.) and two Conservatives, Fred Gray and Monty Wilson of Hope township.

Conservative Victories

In 1930, W. H. Nelson (Con.) of Percy was elected Warden over two of his own party, N. R. Hartt and Gordon Parker; and in the following year George Hooton (Con.) of Cavan succeeded to the wardenship in competition with Bert Richardson (Con.) of Manvers, M. J. Holman, W. F. Rickard (Lib.) and W. H. Carruthers (Lib.)

Some of these party designations may not be entirely accurate, but they reflect the general opinion in the precincts of the counties council. The 1931 contest finally simmered down to Mr. Hooton's plurality over Rickard, Carruthers and

(Turn to Page 6, Please)

Fast Thinking

MIAMI, Fla., Jan. 21 (A.P.)—A negro convict, breathless and perspiring plunged past a group of farm workers and as they tried to stop him shouted:

"I'm helping train the dogs—they'll be here in a minute."

It seemed logical and the farm workers let him pass.

The bloodhounds appeared a few minutes later just as the convict predicted. They were practicing all right, but professionally. Guards said the negro, Ellis Wright, had just escaped from the city stockade.

Wright was right about another thing. The dogs needed training—they lost his trail in the everglades.

MRS. LANCASTER IS LAID TO REST

Fitting Tribute is Paid to Woman Who Took Important Place in Community.

HUNDREDS PRESENT.

(Examiner Correspondent)

HAVELOCK, Jan. 21.—With every sign of affection and respect from citizens in all walks of life, young and old, rich and poor, the remains of the late Mrs. T. P. Lancaster were borne to their final resting place in the family plot at Norwood on Friday afternoon.

The closing of all business places, the schools and the attendance at the house and cemetery of members of the legislature, representatives from various municipal bodies and newspapers, the Girl Guides in a body, the county council in a body and all other organizations throughout the village of which Mrs. Lancaster had been an active and much appreciated member, and the presence of many close personal friends were the outward expressions only of a grief that is very real and deep, in the passing of one, who during her six years sojourn here had endeared herself to everyone with whom she came in contact.

She was president of the local Women's Institute, vice-president of the Horticultural Society, vice president of the parish guild of St. Johns (Anglican) church, secretary of the village relief committee, assistant president of the Peterborough County Conservative Association, president of the Girl Guides committee, women's association, president of the village relief sewing committee, a member of the library board and particularly active relief work that called for personal supervision.

Long before the time set for the service at St. John's (Anglican) church the building was filled to overflowing, save for a few pews reserved for the immediate family and many had to remain outside as the hour of the funeral drew near.

Rev. E. W. G. Worrall, rector of St. John's church assisted by Rev. T. J. O'Connor-Fenton, of Norwood, were in charge of the service at the church and graveside. The beautiful hymns "To the Hills Around, Do I Lift Mine Eyes", "The King of Love My Shepherd Is" and "Lead Kindly Light" were fittingly sung during the beautiful ceremony of the Anglican church service, which offers so much consolation to the bereaved family and friends of the beloved one who has gone before.

Six leaders of the Girl Guides were present in uniform as honorary pallbearers, and after the committal service at the graveside stood at a last salute to their beloved friend.

The pall bearers were her five brothers and one brother-in-law, namely Bruce of Havelock, Harry of Lindsay, Gordon of Peterborough, William J. of Norwood, John of Leamington and J. A. Moffatt of London, Ontario.

Besides her husband, T. P. Lancaster, M.P.P., her parents Mr. and Mrs. Isaac Puffer of Norwood, two sisters, Mrs. Brewis of Norwood, and Mrs. John Murray of Los Angeles, Calif., and her five brothers are left to mourn her death.

Graduated as Nurse

Born at Norwood in 1892, Mrs. Lancaster, Clare Elizabeth Puffer, was educated at the Public and High Schools of that village. When sixteen years of age, she entered Nicholls Hospital at Peterborough, as a nurse-in-training, later going to Cooke County Hospital in Chicago from which she graduated. Immediately on graduation she took over the superintendency of a large hospital in Millville, N.J.

She was twice married. In 1915 she became the bride of Dr. Rexford Merrick, M.D., P.Ph., whose death occurred nine years later, during seven of which he was an invalid.

Two years after Dr. Merrick's death she renewed a girlhood acquaintance with Mr. Lancaster while he was on a visit to Knoxville Tioga County, Penn., where she was spending a vacation.

It was at this time Mr. Lan-

(Turn to Page 6, Please)

Apple growers in Nova Scotia who pack fruit of better than average quality are allowed to use a provincial trade mark in marketing their product.

Airplanes Find Missing Aviatrix

LADY MARY BAILEY AND DAUGHTERS

Rescued from the heart and heat of the Nigerian desert, after languishing there for four days, Lady Mary Bailey is apparently none the worse for her trying experience. Forced down on a London-to-Cape Town flight, the famous British flier, mother of five children, was at the point of exhaustion when found by French fliers. She was weak from influenza before starting her flight from Oran, Algeria. Lady Bailey is seen above, at Croyden, England, before her flight, with her two daughters.

Career Settled

CHICAGO, Jan. 21 (C.P.)—One of the important things a young man has to decide is what he intends to do when he grows up.

After riding around on a street car until rather late at night, during which time his mother grew frantic, seven-year-old Robert White walked calmly into maternal arms and announced his life ambition is to be a street car conductor.

E. H. GREIG IS RE-ELECTED

Head Men's Club at Campbellford for Second Term—Other Officers Named.

COMMITTEES APPOINTED.

CAMPBELLFORD, Jan. 21 (By Examiner Staff Correspondent). — The Men's Club of St. John's United Church, Campbellford, started the second year of its existence on Thursday and re-elected as its president E. H. Greig at the annual meeting staged in the church hall and featured by a banquet served by the ladies of the church. Other officers elected were: Vice-President Harvey Donald; Secretary-Treasurer, E. C. Dolman.

Chairmen of committees appointed for the current year were: Program, M. S. Mowat; Membership, Chas. Calver; Congregational, C. W. Palliser; Fellowship, P. B. Nelson; Refreshment, A. J. Armour; Boys' Work, A. K. Loucks; Chaplain, A. D. Bennett; Song Leader, Albert Hazell; Pianist, Geo. Lucy.

Much discussion was given over to the business of the coming year, and the aims that the club would adapt. The speaker of the evening was G. A. Kingston, who gave a very interesting address on Robert Burns, the Scotch poet. The program consisted of community singing, led by Albert Hazell; vocal solos by George Lucy and Walter Henson, and a quartette number of Messrs. A. Hazell, W. Henson, George Lucy and A. T. Davidson.

BABY CARRIAGES OFTEN ASKED FOR

Great Boon to Home Where There is a Small Baby.

Baby carriages are often asked for, for homes where babies are plentiful and money is not. If the small boy or girl is ill and wants to have an airing while convalescing, the mother has to carry the infant. A baby carriage or stroller is a great boon in these homes.

Another article often asked for is a mattress. They seem to get worn out and go to pieces very quickly in some places, and they are not easy to replace, when there is no money in the pouch to buy them.

Then there are stoves. It seems hard to think of a woman cooking for seven or eight of a family on a Quebec heater with one lid, but that is just what many of them do.

Chairs and tables are hard to get but come in very handy, also rockers. Then there are high chairs, which are also in great demand.

In fact, any article of furniture that seems to be quite easily obtained when there is money and work, is welcome in many houses where there is neither, in this year of hard times.

Clothing of any type, size or condition can be used. For men, women, children or infants.

Telephone 3315, the new bureau of the Relief Campaign, which will be open for distribution shortly, and these things will be called for.

"Lipstick Rouge" is a clear yellow which is very popular for spring millinery. It is used for whole hats and for details.

CLEVELAND MEN FACING CHARGES ARSON, MURDER

Former Attorney, Insurance Adjustors, Barber Supply Manager Among Accused.

$2,000,000 INVOLVED.

Arrests Are Sequel to Fire Last June When 13 Lost Their Lives.

CLEVELAND, January 21.—Five men, described by police as a "$2,000,000 arson gang," were accused of first degree murder yesterday in the burning of the downtown Ellington Apartment Hotel, in which thirteen persons perished, last June 9.

The charges were made in warrants sworn to by Safety Director Frank J. Merrick, who said the five conspired to burn a barber supply shop on the ground floor of the building and collect $20,000 in insurance.

He asserted that L. J. Kamins 64-year-old former attorney, now serving an arson sentence in Rockview Penitentiary, Pennsylvania was the "king pin" of the Ellington fire, and has obtained a large income for years as an incendiary.

Besides Kamins, the warrants named Sam Nieman and Paul Childs, Pittsburg fire insurance adjusters; Ben Hirsch of Aliquippa a suburb of Beaver Falls, Pa., and Ray I Turk, of Cleveland, manager of the American Beauty and Barber Supply Company.

$2,000,000 Damage Alleged.

"Our evidence," Merrick said, "will disclose that this gang has been setting fires all over the Midwest, and in the past ten years has set fires from New York to St. Louis that caused $2,000,000 worth of damage.

"We charge that Turk hired a professional arson gang to set fire to his shop, so that he could collect the insurance on it," said the Safety Director, describing Hirsch as a "professional firebug."

Pittsburg police were asked to arrest Childs and Nieman, and Governor Pinchot of Pennsylvania was requested to see that Kamins is not released without notifying Cleveland police.

A search for Hirsch has been under way for several weeks, Merrick said. Detectives who went to Turk's home were told by his wife that he had left the city.

Merrick said a painter whose name he would not reveal told him of seeing a carton believed to have contained gasoline and chemicals carried into the barber supply shop.

Removal is Alleged.

"The shop was stripped of almost all its valuable merchandise, and the goods were sent by truck to Pennsylvania after a large inventory of the contents had been taken," Merrick continued. He said Hirsch figured in the investigation because of a note for $375 he gave to Turk.

Investigators agreed that the explosion, followed by flames which shot through the Ellington Building last June 9, apparently centred in the barber supply shop. The flames raced through hallways and shafts to the roof of the building. Scores of the 200 residents were injured in escaping, and thirteen men and women were trapped in the blazing structure, and their bodies later found in the smoking wreckage.

$25 LEFT BEHIND.

MARKSTAY, Ont., January 20 (C.P.). — Somebody shot a wolf, and because he didn't know, left $25 lying right on the road. Shot three times through the breast. Lupus was found dead on the highway by John Green. Mr Green promptly applied for the $25 bounty, and as nothing is known of the person who shot the wolf, he may collect.

Necklaces of velvet flowers are quite the rage in Paris, and probably will be followed by bracelets to match.

GEORGE MOORE, NOVELIST DIES

Irish Writer Best Known For His Work "Confessions of Young Man."

IN HIS 81ST YEAR.

LONDON, January 21 (C.P.). — George Moore, the famous Irish novelist, died at six a.m. to-day. He would have been 81 years old next month.

Moore died in his widely-known home in Ebury Street. He was seriously ill only a few days, but his health had been failing, due to old age, for some time.

Despite his advanced years and impaired health, Moore was active in the literary field close to the end. He left an uncompleted task in which he was greatly engrossed—the editing and supervising of a complete edition of his works.

He also left an unfinished "modern" novel a little more than half of which he had written.

George Moore is best known for his philosophical novel, "Confessions of a Young Man."

Born in Ireland

He was born at Moore Hall, in County Mayor, Ireland, Feb. 24, 1852. His father was a member of parliament.

In 1870, after the death of his father, George Moore entered the art schools at Paris. He studied painting, which experience left its impress upon his writings. He also penned poetry. "Pagan Poems," appearing in 1883, was probably his first work drawing wide attention.

His avowed purpose when he returned to England was to free that country from the "Victorian shackles." "A Mummer's Wife" was his first challenge to the contemporary novel.

His "Confessions of a Young Man" a product of his Paris experience, was published in 1888. Other works followed, giving Great Britain a new style of prose, notably "Hail and Farewell" and "Conversations in Ebury Street." During the Boer War he produced "Memoirs of My Dead Life", "The Untilled Field" an "The Lake."

Chaperons

CHICAGO, Jan. 21 (C.P.)—Miss Marie Berger, junior at the University of Chicago, doesn't think much of chaperons, and she went back a long way to support her argument.

"Just look," said she, "at the Garden of Eden. Adam and Eve got along until the snake came along as a chaperon."

She had the affirmative side in a debate on the proposition that "The only good chaperon is a dead chaperon."

WIND SHAKES TOWER

WINDSOR. — Workmen to-day were carrying out repairs to the tall skeleton tower on the new Federal building site here, used as a concrete elevator, which buckled and nearly fell during a high wind yesterday.

ROBERT INNES IS PRESIDENT OF SEYMOUR AGRICULTURAL SOCIETY

Annual Meeting and Election of Officers Held at Campbellford.

DEFICIT REDUCED.

CAMPBELLFORD, Jan. 21 (By Examiner Staff Correspondent).—Despite the financial stress of 1933 the Seymour Agricultural Society was able to reduce its current indebtedness from $334.58 to $96.40, and this despite the fact that Fair Day was not the anticipated success owing to bad weather conditions. This was the report given by the financial committee, of which Dr. S. L. O'Hara is the chairman, at the annual meeting of the society held yesterday at Campbellford and presided over by the 1932 president, W. J. Abernethy.

The meeting was featured by the election of officers for the current year, which resulted as follows: President, Robert Innes; first vice-president, W. S. Milne; second vice-president, W. J. Ross; secretary-treasurer, G. A. Kingston.

Lady Directors.—Mrs. Charles Macoum, Mrs. T. L. Diamond, Mrs. John Locke, Mrs. George VanVolkenburg, Mrs. W. J. Abernethy, Mrs. Robert Lee, Mrs. R. Innes, Mrs. A. E. McCook, Mrs. Robert McCollough, Mrs. John Simpson, Mrs. J. C. Anderson, Mrs. Dr. S. L. O'Hara, Mrs. E. C. Roberts.

Honorary Directors.—Fred Dinwoodie, Thomas Varcoe, William Fraser, M.P.; Robert Little, F. J. McArthur, M.P.P.; F. C. Hendy, Thomas H. Rowe.

Auditors—Wesley Stephens, Marshall West.

Chairmen of Committees.—Finance: Dr. S. L. O'Hara, Sports: T. J. Horkins. Grounds: J. Watters. Property: John Locke. Police: Neil Thompson. Publicity: G. A. Kingston.

Reports from the 1932 committees were given which all showed a good years' work accomplished and splendid co-operation between the officers and board.

In the report of the Finance committee it showed that grants to the society totalled $1,265.18 of which $464 was the Legislative grant. Total prize money paid out amounted to $1,678.60.

Mr. Stephens brought up the matter of building a new display building for the ladies, putting forward the idea that the society should grant the sum of $200 for this purpose. This matter was discussed and decided against; the matter being left with the new board of directors to handle as they see fit.

It was decided to appoint departmental judges for 1933, and to authorize the new president to attend the Fairs' Association meeting held in Toronto.

Before the meeting adjourned the retiring president expressed his pleasure at the splendid co-operation that had been shown him during the past year, and the incoming president asked the same support and co-operation for the year 1933.

Auxiliary Branch Elects Miss Dobbin

The Evening Branch of the Woman's Auxiliary of All Saints' Church elected its officers this week, with the Rev. J. D. Paterson acting as chairman for the election, which resulted as follows:

Mrs. Adams, Mrs. J. D. Paterson and Miss Grace Tucker, honorary presidents; Miss Gwendoline Dobbin, president; Mrs. Howard, vice-president; Miss Marjorie Worboy, treasurer; Miss Annie Williams, secretary; Miss Ethel Allen, assistant secretary; Mrs. Allen, Dorcas secretary; Mrs. Howard, Literature sec.; Miss N. Nickolson, sec. Living Message; Miss Hilda Harris, E. C. D. treasurer; Miss Harriet Williams and Miss Irma Allen, social convenors; Miss Sisson, Miss Nicholson and Miss Sproat, Dorcas helpers; Miss Marjory Worboy, Prayer partner; Miss Ethel Allen, pianiste.

BRITISH NOTABLES WED.

YORK, England, Jan. 21.—(C.P. Cable.)—Noted military men with their ladies and members of many county families were present at York Minster to-day for the wedding of Elizabeth, daughter of Lieut.-Gen. Sir John Gathorne-Hardy, head of the Northern Command, to Lieut. Godfrey Hobbs of the Northumberland Fusiliers.

Stubborn Coughs Ended by Recipe, Mixed at Home

Saves $2. No Cooking! So Easy!

Here is the famous old recipe which millions of housewives have found to be the most dependable means of breaking up stubborn coughs. It takes but a moment to prepare, and costs very little, but it positively has no equal for quick, lasting relief.

From any druggist, get 2½ ounces of Pinex. Pour this into a 16 oz. bottle and fill the bottle with granulated sugar syrup, made with 2 cups of sugar and one cup of water, stirred a few moments until dissolved. No cooking needed—it's so easy! Thus you make 16 ounces of better remedy than you could buy ready-made for three times the cost. It never spoils and children love its taste.

This simple mixture soothes and heals the inflamed throat membranes with surprising ease. It loosens the germ-laden phlegm and eases chest soreness in a way that is really astonishing.

Pinex is a highly concentrated compound of Norway Pine, the most reliable healing agent for severe coughs. It is guaranteed to give prompt relief or money refunded.

Peterboro Stores Where Estimating Blanks may be Obtained on

Dollar Days

Friday and Saturday, Jan. 27 and 28

You will know these Dollar Day Stores by the Red Lettered Pennants in their windows. They will give Free Estimating Blanks with every dollar of your purchase. $150 in prizes. Particulars will be found in the full page Dollar Day advertisement,

DEPARTMENTAL STORES—
Canadian Department Stores
Richard Hall, Limited
Robert Fair & Co., Limited
McNabb's Ladies' Wear
Barrie's, Limited
Dickson's
Kresge's
F. W. Woolworth Co., Limited
Metropolitan Store
P. Black
B. Chesler
H. Abramson
Bolnick's (2 Stores)
L. Burnstein
Uptown Silk Shoppe

FURS—
Barrie's, Limited
Wm. Lech & Sons
Hamilton Brothers.

MEAT MARKETS—
Jopling Bros.
Beuhler Bros., Limited
T. L. Edwards

MEN'S CLOTHING—
Grafton & Co.
Selkirk's Men's Shop
Riley & Hickey
Board & Huffman

JEWELRY, WATCHES, CLOCKS—
Schneider Bros.
Warne Bros.
M. E. Knox

LADIES' WEAR—
Rogow's Style Shop
Loftus Ladies' Wear
Florence Shoppe
B. Swartz
Barrie's, Limited
M. Abramson.

HOSIERY AND LINGERIE—
H. E. Hodgens Co.
Uptown Silk Shoppe.

MILLINERY—
Mrs. Wilson
Haskill & Isbister.

CHARACTER CLOTHES SHOPPE (Ladies' Wear)—
Alice T. Williams

ELECTRICAL APPLIANCES—
Grant & Thorpe
Miller-Powell Co.

CHINA, BOOKS, STATIONERY, WALL-PAPER, AND PAINTS—
R. J. Soden
H. Routley
Trebilcock Bros.
Coleman Bros.

FANCY GOODS AND CHILDREN'S WEAR
Peterborough Fancy Goods Store

$$$$$$$$$$

FURNITURE—
McBride & Franks
Home Furnishing Co.
Cain Bros.
Comstock's

TEA, COFFEE, AND NUTS—
R. A. Dutton, George Street.

PRINTING—
The Examiner

FLOWERS, PLANTS, ETC.—
David Jordan

BOOTS AND SHOES—
R. Neill, Ltd.
Agnew-Surpass Shoe Stores, Ltd.
A. V. Lillow
J. T. Stenson & Sons
J. Kylie
B. Chesler

MUSICAL INSTRUMENTS—
Heintzman & Co.

MEN'S HATS AND FURNISHINGS—
McWilliams & Co.
Grafton & Co.
Selkirk's Men's Shop

HARDWARE—
Browns' Hardware, Simcoe St.
The Choate Hardware, Hunter St. E.

GROCERS—
Haboco Stores: 168 Charlotte Street—60 Hunter Street E.—Lake and Aylmer — Rutherford and Patterson — 571 Chamberlain—Reid and Sherbrooke — Reid and McDonnel — Cameron and Monaghan

E. F. Mason, Groceteria: 529 George St. —95 Hunter St. E.—Corner Charlotte and Downie — Groceteria, Market Arcade—Groceteria, corner Rubidge and Sherbrooke—Groceteria, corner Reid and Smith—Groceteria, corner George and Antrim.

Porter S. White Co. Groceteria—346 Charlotte St.

Dominion Store, George Street
Dominion Store, Simcoe Street
Fitzpatrick & Geraghty Stores: Charlotte and Park—Rubidge and Dalhousie—Aylmer and Hunter—George and Dublin—43 Hunter E.

C.D.S. Groceteria

TOBACCONIST—
Gosselin's Cigar Shops, 346 George Street and 99 Hunter St. W.

SPORTING GOODS—
H. T. Millard, Charlotte St.

VULCANIZING—
Watson's Tire and Radio Supply Co.

The Golden Text

GOLDEN TEXT—Mark 2:10—"The Son of Man hath authority on earth to forgive sins."

Increased Japanese Army in Manchukuo Serious Threat To Whole Civilized World

By H. W. L. MAHOOD

THE insolence, and mendacity, and defiance of Japan is nothing less than a threat to the Occidental nations of the world. Japan is determined that Japan shall control the future of Asia. Japan has resolved on a Munroe doctrine for the Orient. She is a party to peace treaties safeguarding the sovereign rights of all Asiatic nations. Every one of these treaties she has violated. The League of Nations and the Simon Commission have thus far failed to move her. The setting up of the Republic of Manchukuo is an example of her duplicity. As this letter is being written a greatly increased army is on the way to Manchukuo to deliver a crushing and final blow to insurgent Chinese forces. The Manchukuo Republic is a farce. Japan is making sure the republic shall last until Europe ceases to protest, and the time has come for her to absorb Manchukuo as she did Korea. In plain words, this is her policy. What will Europe and America do about it? Nobody knows. What will be the effective result of the Simon Commission, and the effort of the League of Nations to settle this controversy between China and Japan? Nobody can even guess.

In the world there are two storm centres. The Polish corridor is one. Manchuria is the other. Of the two Manchuria is the more serious. The settlement of the Manchurian problem threatens to involve the whole world.

Besides being a great storm centre, Manchuria is the distress centre of the world. Economic conditions are extremely pathetic. Harbin, the most important city in Manchuria, has been flooded with water. The leading business streets have been covered with four and five feet of murky, dirty, stinking water. Harbin has an upper and lower city. The flood has dropped two or three feet in the streets of the upper city. In the streets of the lower part of the city, mud, stench and cholera remain. Hundreds of Chinese and Russians were drowned. The disaster is widespread. Along the Chinese Eastern Railway at least 10,000 have perished, either by drowning or by cholera. In the vicinity of Harbin soy beans are extensively cultivated. This bean is a chief food. The floods have utterly destroyed this means of livelihood. Famine is on the way to this whole district. The Japanese army and officials are in control of this portion of Manchuria. In the night the Japanese have sprayed with kerosene whole blocks where disease had broken out, and have burned both Chinese men, and women, and children, and all the buildings. To mention such atrocity without comment is enough.

This gruesome scene is not without a gleam of brightness. The Y.M.C.A. has penetrated this far away lonely land. When the floods were at their worst and cholera was stalking the streets, the "Y" launch was busy distributing food down by the river where the conditions were the very worst and danger the greatest. These heroic workers found one spot of ground, like a little island crowded with hundreds of men, and women, and children; and, in shacks, with chickens, ducks, pigs, and cows and dogs. This little escape spot was only some three hundred feet in length and twenty-five in width. Crowded they were, nor did they know how long their stay might be as the waters rose and fell. For hundreds of miles the same jeopardy and uncertainty is present. Add to this misery, the winter is fast approaching.

What about the Japanese invasion of Manchuria, and the creation of the Manchukuo Republic? Will this act, of Japan bring a stable and good government, so much needed? Some things Japan can do well. One thing she has not done for herself nor for anybody else. She does not hold the secret of composing antagonisms. Instead, Japan is a disruptive force. She has filled Manchuria with sufficient opposition to create a situation Japanese officials cannot placate. One mastery alone remains for her. It is the mastery of the sword. By the creation of the Manchukuo Republic Japan has completely disorganized Manchuria.

Japan fought her way to Harbin to protect the eastern and western lines of the Chinese Eastern Railway. Since the arrival of her troops and officials, the Eastern Railway has not run at all. The problem of the future for Japan and Manchukuo will in all probability be determined by the ability of the Chinese to render financial aid, to keep soldiers of sufficient numbers in Manchuria to worry the Japs, and to hold them away from complete conquest.

Europe and America have just two methods of influencing the present situation. One is boycott. The other is war. A Chinese boycott failed. An American and European boycott would seriously hamper Japan. Would it compel her to come to terms? Japan is in the midst of a financial crisis. Bankruptcy is looking her full in the face. Japan cannot finance a lengthened war. Manchukuo looks like a Japanese failure.

St. Paul's Presbyterian Church

Rev. H. T. Barr, B.D., D. Pd. Minister — M. E. Chenhall, A.R.C.O., Organist.

11 A.M.—THE MINISTER.

"Beware of the Dogs"

Philippians 3: 2.

ALL THE FAMILY IN THE FAMILY PEW.

Quartette—Cast Thy Burden Upon the Lord ..... Mendelssohn

Anthem—The Roseate Hues of Early Dawn..Slater

Sunday School at 3 o'clock.

7 P.M.—THE MINISTER.

SPECIAL SERIES OF SERMONS.

THE GOSPEL FOR DAYS OF DEPRESSION

3—FIGHTING DULL DAYS.

Solo—Abide With Me ..... Liddle
Miss Jessie Pattison.

Anthem—Blessed Jesu ..... Dvorak

WEEKLY BIBLE LESSON

(By REV. WYLIE CLARK, B.D., D.D.)

JESUS FORGIVING SIN.
MARK 2:1-12.

LAST week we had Jesus healing the sick and casting out evil spirits.

This week He heals the palsied man, but first forgives his sins.

This is a most important act in the work of Jesus. One for which He is attacked by the Pharisees. With them God was the only forgiver of sin. If Jesus had been just an ordinary man the act would have been blasphemy and meant nothing; but with Jesus being the Son of God it meant everything. Not a far away God; but He who had lived among men and knew their temptations and sins had power to forgive them and lift the burdens from their souls.

When we are facing the guilt of the sins of our flesh, of our minds and of our spirits we should remember that Jesus of the Cross is a great forgiver and a great Saviour.

In the lesson for to-day Jesus was in a house in Capernaum and the people had crowded in to hear what He had to say. They had taken possession of the place. There were many that could not get near Him. Those who had the front places kept them, pushing the others back.

When four men arrived carrying a sick man the crowds were too selfish to let them through. How disappointed the sick man must have been when he was kept back from Jesus! How bitter he must have felt towards those who shoved him out! How he must have said to his friends: "It is no use, take me back home."

But those four friends were not easily beaten. They had great faith in Jesus and they were determined to bring their friend into His presence. So they carried him up the outside stairway to the top of the house and lifting the tiles let him down into the room where Jesus was.

Their act proclaimed their faith in Jesus and the need of their friend. Jesus understood it all. He saw the man's need and said, "Son, thy sins are forgiven." The scribes could not see that the man's sins were forgiven, so Jesus did something which they could see. He healed the man and sent him away carrying his bed.

Let us be sure of the things taught us in this lesson. First, it is great help to have friends who will bring us to Jesus. Second, by bringing some boys or girls to Sunday school we may bring them to Jesus. Third, Jesus wants to forgive all our sins.

A Chat with Young Peterboro

ON THE SUNDAY SCHOOL LESSON FOR JANUARY 29.

LISTEN to this!" says Harry the other day. "It says here that once every seven days all the mules that work in the coal mines in Pennsylvania are brought up to the top and spend a day in the open air. This is to prevent them from going blind. Ain't that queer!" "Not a bit," says I, "mules are worth money. But some folks seem to think that mules are more valuable than human souls. God gave us the Sabbath for the same reason, so we could keep from getting soul-blind. The Sabbath was made for our good, though some seem to think of it either as a punishment to be got over with as soon as possible, or else to be put to any sort of evil use. The old Babylonians used to have a seventh day rest because they found God had put it into their make-up. They called it 'the day of rest for the heart.' No! God didn't make us on the eight-day clock principle. Six days of labor for the body and one day of rest for the soul.

"The best sermon I ever heard of that was preached on Sabbath-keeping was a mile long. Pretty long, you say? Just wait! When Sir Hudson Taylor, the missionary in China, was a very old man, he wanted to preach a last sermon in a village a mile from where he lived. It was Sunday and he wouldn't hire porters to carry him and make them break the Sabbath even for preaching. So his son, carrying a stool, went along with him. Every little while, the old man would sit down and rest and then start again. Well, the trip made so much comment as the people asked why the old gentlemen didn't hire porters and got the reason why not, that they called it the 'Mile Long Sermon' on the Sabbath, the best that China ever got. A good way, too, of preaching, I call it."—Young Canada.

Cathedral Musings

IT is not a very easy thing to become a Christian; it is the most difficult thing in the world. To become a real Christian, one must break the power of the selfish will, and this no man can do by his own human power. He must render his self-will like dead. He will then live in God, and be submerged in the love of God; while he still continues to live in the external world.
—Jacob Boehme, Rosicrucian Mystic, 1575-1624.

SALVATION ARMY TEMPLE

(ADJT. AND MRS. FALLE, C.O.'S)

Public Services 11 a.m., 3.15 & 7 p.m.

Music by Band and Songsters.

Sunday School, 10.15 a.m., 2.15 p.m.

Come Yourself. Send Your Children.

Jesus Forgives Sin

By DR. ALVIN E. BELL.

IF "A friend in need is a friend indeed," the paralytic of our lesson had four friends who were friends indeed. The measure of their friendship was not the difficulties in the way, but the extent of their friend's need and his own helpfulness to meet that need.

Jesus had no difficulty in drawing a crowd. His difficulty was rather in avoiding the crowds that better teaching might be done. But even when he withdrew from the cities and "was without in desert places: they came to Him from every quarter. And when He entered again into Capernaum after some days it was noised that he was at home. And many were gathered together, so that there was no longer room for them, no, not even about the door; and He spake the word unto them."

The teaching of the Word of God was the magnet that drew the crowds to our Saviour. Repeatedly "they pressed upon Him to hear the Word of God."

Of course, there was much of idle curiosity, and Jesus never encouraged this. But there was also much genuine heart hunger and Jesus never disappointed this. He fed the people upon the things of God for which their souls hungered and "the common people heard Him gladly."

"Where there is a will there is a way," even when it is the will to help someone else rather than ourselves. The four friends who brought the paralytic to Jesus were undaunted when they could not gain admittance to the house of Simon where Jesus was teaching the crowd that packed the house to the doors and overflowed into the yard. They climbed the steps to the flat roof and removed the matting or other light roofing material and lowered their helpless friend, mat and all, into the presence of Jesus where room was quickly made for those whose earnestness and determination challenged the attention of all. Far from disrupting or even interrupting the sermon, the interruption became the sermon's clearest illustration.

"Jesus seeing their faith saith unto the sick of the palsy, Son, be of good cheer, thy sins are forgiven."

A Strange Diagnosis.

That was a surprising diagnosis of this man's need! Who said anything about sins or forgiveness? Is that why these men have gone to all their trouble in tearing up the roof and lowering their friend? Why not say, "Son, be of good cheer, thy paralysis is cured?" Because the Good Physician aimed not at accidental symptoms, but at fundamental causes.

Man's deepest seated need is spiritual rather than physical. Sin is more depressing than sickness and more deadly. Christ's authority to minister in this realm of divine prerogatives was questioned by those who took Him for a man only instead of the God-man, and they charged him with blasphemy. But he vindicated His authority to "restore My soul" by exercising demonstrable power to heal the body, giving as His reason, "That ye may know that the Son of Man hath power on earth to forgive sins."

It was an amazing claim, amazingly demonstrated as the man took up his bed and walked forth before them all. Christ Jesus is a Saviour who "cleanseth us from all sin."

ANGLICAN

ST. JOHN'S CHURCH

Archdeacon Blagrave, D.D., Rector.
Rev. E. R. James.
Third Sunday After Epiphany.
8.30 a.m.—Holy Communion.
11.00 a.m.—The Rector.
3.00 p.m.—Sunday School and Bible Classes.
7.00 p.m.—Rev. E. R. James.
Frederick G. Mann Organist and Choirmaster.

ALL SAINTS' CHURCH

Cor. Rubidge and Sherbrooke Sts.
Rev. J. D. Paterson, Rector.
8.30 a.m.—Holy Communion.
11.00 a.m.—Monthly Children's Service.
3.00 p.m.—Bible Classes and Sunday School
7.00 p.m.—Evening Prayer.

ST. GEORGE'S CHURCH

Braidwood Avenue
(Second Street South of Exhibition Grounds)
Rev. J. L. Hughes, Rector.
Services at 9.00 a.m. and 7.00 p.m.
Sunday School at 10 a.m.

ASSEMBLY GOSPEL HALL

(Brock Street nes Aylmer)
Meetings as follows:
Sunday—
Breaking of Bread .... 11 a.m
Sunday School ..... 3 p.m
Gospel Meeting ..... 7 p.m
Wednesday—
Prayer Meeting ..... 8 p.m
A hearty invitation is extended to the Public

ROMAN CATHOLIC

St. Peter's Cathedral

Masses at 7.30, 9.00, and 10.30 a.m
Holy Hour - - 7 to 8 p.m

PARK ST. BAPTIST CHURCH

Rev. G. K. TYLER, B.Th., Pastor.
11 a.m. - "THE SEAL OF THE SPIRIT"
3 p.m. - Sunday School and Bible Classes
7 p.m. - NO. 2—"JONAH, THE CASTAWAY"

BETHANY GOSPEL TABERNACLE

Christian and Missionary Alliance—Rev. H. P. Browett, pastor

Two Great Services on Closing Day of Revival

EVANGELISTS

Rev. and Mrs. Gordon Wishart

11 a.m. - - "THE BRIDE OF CHRIST"
7 p.m. - - "IS THERE A HELL?"

THURSDAY, 8 P.M. — ANNUAL MEETING (Members Only).

THE UNITED CHURCH OF CANADA

ST. JAMES' United

A. E. Moorhouse, Pastor — F. E. Stevens Organist
11 a.m. - - - JAMES 5: 20. PROV. 11: 30
3 p.m. - - - Church School and Brotherhood
7 p.m. - "I AM JESUS WHOM THOU PERSECUTEST"
"So we will sing and praise thy power." SPECIAL MUSIC.

TRINITY 'The Family Church

REV. DAVID WREN, M.A., B.D., Minister.
11 A.M.—Theme - - "THE GENTLENESS OF GOD"
3 P.M.—Sunday School and Bible Classes meet in Reid St. Hall.
7 P.M.—Theme - "EVERY MAN'S LIFE A PLAN OF GOD"
Strangers and visitors are cordially invited to these services.
MR. MAURICE PARK, B.A., Soloist
MISS MABEL CLARRY, Director of Music

MARK ST. "THE House of Friendship"

Minister: Rev. Charles D. Daniel.
11 a.m.—"A RAGING MONSTER"
(A Message for all who are Unemployed or Worrying About These Times.)
3 p.m. - Church School and Men's Bible Class
6.45 p.m. - - YOUR SONG SERVICE
COMMENCING THE PRODIGAL SON'S SERIES
1.—"WHAT IS GOD LIKE"
Leader and Organist, Mrs. W. A. Greenslade.

ST. ANDREW'S UNITED CHURCH

Rev. Chas. V. McLean, M.A., Ph.D., Minister.
Public Worship at 11 and 7
Sunday School and Bible Classes at 3
Mrs. Ross A. Williamson, Soloist.
Mr. Thos. Phillips, Choirmaster.

GEORGE STREET CHURCH

REV. J. E. J. MILLYARD, Pastor.
David R. Howat, Organist and Choir Director.
Miss Dorothy Sager, Soloist.
11 a.m. - - "COMMENDABLE SERVICE"
7 p.m. - - - GENERAL WM. BOOTH
A Lecture-Sermon on the Life and Work of One of the Greatest of Modern Apostles.
11 a.m.—JUNIOR CHURCH. 3 p.m.—SUNDAY SCHOOL.

KNOX Rev. Wm. McDonald, B.A., B.D., Minister

Wm. R. Potter, Organist and Choirmaster
11 a.m. - "THE DIFFERENCE BETWEEN DESIRE AND DUTY"
3 p.m. - Everyone may find a place in Sunday School
7 p.m. THE HALF-HOUR OF SINGING WORSHIP, Led by the Choir
SONGS OLD AND NEW. You are welcome.

MURRAY STREET BAPTIST

REV. J. H. SUTCLIFFE, M.A., B.D., MINISTER.
Public Worship at 11 a.m. and 7 p.m. conducted by Mr. Sutcliffe
Mr. Arthur Collison, L.A.B., A.D.C.M., Organist and Choir Director.

Hear Evangelist Tatham

SPEAK, SUNDAY, AT 7, IN

GOSPEL HALL

—on—

"HOW GOD PROVIDED AN ARMY OF PEOPLE WITH A DAILY ANGELIC BREAKFAST."

W. T. ALLAN, Radio Gospel Tenor, of Toronto, will Sing with Mr. Tatham. Hear this Evangelistic Team, who have travelled together from Atlantic to Pacific, Preaching and Singing the Old, Old Story,
SONG SERVICE AT 6.45.

PENTECOSTAL ASSEMBLY

CANADIAN LEGION HALL, MURRAY STREET
Rev. George A. Chambers, Pastor.
7 p.m.—"Write Things Which Thou Hast Seen, Things Which Are, and Things Which Shall be Hereafter." Rev. 1. 19.
The Second of a Series of Messages from the Book of Revelation.
11 a.m. - 'THE CHRISTIANS' ARMOUR."
THERE WILL BE A DEDICATION OF CHILDREN.
9.45 a.m. - - SUNDAY SCHOOL

Christian Science Society

PETERBOROUGH
Branch of The Mother Church, The First Church of Christ, Scientist, in Boston, Mass.
Paragon Hall, corner Brock and George Streets
SUNDAY SERVICES 11.00 A.M. 8.00 P.M. — SUNDAY SCHOOL 9.30 A.M.
Subject for Sunday, January 22nd:
"TRUTH"
Wednesday Evening Meetings at 8 o'clock, including Testimonies of Healing through Christian Science.

ADVERTISE IN THE DAILY EXAMINER

Jesus Forgives Sin — ILLUSTRATED SUNDAY SCHOOL LESSON

By the Rev. Alvin E. Bell And Alfred J. Buescher

Scripture—Mark 2:1-12

Jesus had no difficulty in drawing a crowd. As soon as the people learned that he had returned to Capernaum they packed to the doors the house where he was staying because they knew he would teach them the Word of God.

Four men came bearing on a mat a friend who was paralyzed, whom they wished to have Jesus heal. Finding the house crowded they climbed to the roof and removed enough of it to make an opening through which they lowered the man.

The interruption became a fine illustration for Jesus' sermon. For when he saw their faith he said, "Son, be of good cheer, thy sins be forgiven." Some present thought Jesus guilty of blasphemy for thus claiming authority to forgive sin.

Jesus proved his authority by saying, "That ye may know that the Son of Man hath power on earth to forgive sins, I say unto thee, Arise, take up thy bed, and go unto thy house." And the man arose, rolled up his mat and carried it away.

GOLDEN TEXT—Mark 2:10.

The Examiner

The Examiner is a Member of the Audit Bureau of Circulation.
The Daily Examiner, published every lawful evening by The Peterborough Examiner Limited. Office: 419 George Street. $6.00 per year Delivered in City. Out-of-town Subscribers $7 mail. $4.50 per year
Member Canadian Press, Limited: Audit Bureau of Circulation; Canadian Daily Newspapers Association.
Member Ontario Associated Dailies. T. G. Vatcher manager. Canada Permanent Building, Toronto.
Sole U.S. Advertising Representative The Beckwith Special Agency Inc: New York Chicago Philadelphia. Detroit, St. Louis, Kansas City. Atlanta San Francisco.
Advertising Rates on application.
R. M. GLOVER, Managing Director.

'PHONES: Editorial 1601, Business Office 1600. Private Branch Exchange to all Departments.

SATURDAY, JANUARY 21, 1933

AN IMPORTANT DECISION.

According to a judgment given by Magistrate W. A. Smith, of Windsor, in dismissing a charge against a Border Cities man for not paying his radio license fee, the law regarding radio operation and licenses stands very much in need of amendment.

Under the wording of the act, the magistrate finds, every person who turns the dial and tunes in a radio set must have a licence or be subject to a penalty.

Obviously, as the Windsor ruling points out, it was never the intention of those who framed the act that everybody in a house in which a radio was installed should have to possess a license to operate the set.

The legislation was designed to make it necessary for a license fee to be paid for every radio set, but as it is now framed calls for every person in a home in which a radio is installed to have a license, which is an absurdity that was surely never contemplated when the act was drawn up five or six years ago.

There is another weakness in the present act, inasmuch as, according to the Windsor magistrate, there is no presumption that the person in the possession of a radio has installed it or has been operating it; therefore, direct evidence to that effect would be necessary to secure a conviction.

Parliament will undoubtedly be given a chance during the coming session to approve of an improved radio license act which, in view of this important decision, would seem to be needed badly.

HIS FIFTEENTH TERM.

Depressions may come and depressions, we hope, may go, but Mayor Denne and the presidency of the Peterborough Industrial Exhibition seem to be associated together for ever.

At the annual meeting of the board yesterday His Worship was elected president for the fifteenth year in succession, a record of continuous service not approached probably in any similar organization in the country.

The Industrial Exhibition, it need scarcely be said, is the apple of Mayor Denne's eye, and he is just as enthusiastic about it and just as certain that it is doing a great work on behalf of agriculture and in the development of this city as he was when he first took office fifteen years ago.

It is that enthusiasm, along with his willingness to work hard and long and his ability to get others to do the same thing, that explains the unanimity with which each annual meeting sees the mayor returned to the head of the board.

His associates know that he has never grown stale, never become wearied, and that his leadership is as active and virile as ever, and they are not anxious to lose the driving power that has been behind the local Exhibition's climb into the front rank of such exhibitions in this country.

To keep the annual fair up to its customary standard of excellence under present conditions is not an easy task, but with Mayor Denne at the helm it will be tackled and accomplished.

CHASING THE GLOOM.

Efforts being made in various quarters to bring a little sunshine into the economic situation and cause people to look on the brighter side of things are distinctly commendable.

In this connection, a well-known Canadian business firm deserves credit for its contribution to gloom-chasing.

This firm recently announced the demise of "D. E. Pression," and followed that cheerful obituary with some wholesome philosophy that is well worth passing on to readers of this column.

The article reads:

"The biggest liability in to-day's business reconstruction is the pessimist. He suffers from a pitiful mental disease that leaves him licked before he starts. When thunder clouds gloom his commercial sky he becomes a coward—a would-be poisoner of brave men's minds.

"To his suspicious mind, a concern's temporary reduction or loss of profits is 'insolvency,' a bank's restriction of loans betokens 'financial catastrophe,' and industry's pause to re-gather momentum spells a 'cataclysm.'

"The pessimist is the worm that spoils the apple. He hinders our progress toward the business confidence that will restore sanity and prosperity throughout the world. Step on the worm.

"Ignore him! Don't argue with him; the times are too ripe with opportunities in the new era of better business now dawning.

"The courageous men of the hour need their optimism. It is justified, by every discoverable economic fact. So, in heaven's name let us be optimistic in 1933."

A SCHOOL OF POLITICS.

The intimation that during the coming summer a school of politics is likely to be established in Eastern Ontario by the Liberal party will undoubtedly cause a great deal of interest.

Such an institution where leading Liberal politicians could meet with representative economists, business men, college professors, etc., and discuss with them the problems of the day might well be made to serve a most useful purpose.

There is some reason to feel that professional politicians do not sufficiently seek or follow the opinion of leaders in other walks of life, and as a result of this failure to obtain an accurate gauge of public opinion, they often drift into the adoption of policies that do not stand up to critical inspection.

It can readily be seen that a free and frank interchange of ideas as is proposed in the case of this contemplated school of politics would equip the politicians with an all-round fund of knowledge, and with an appreciation of other people's viewpoints that should prove of great assistance to them in their chosen vocation.

Of course, there is always the danger that in the close examination and analysis that would necessarily be entailed in conferences of this nature political leaders might lose some of their prestige and fail to measure up to the previous conceptions of them held by the men with whom they propose to confer.

That is a chance that must be taken in the interest of the party generally, and the risk is not likely to be allowed to interfere with plans now being made for the establishment of this unique school.

A BRITISH PLAN.

A campaign to establish "occupational centres" for the unemployed, apparently similar in plan to the hundreds of barter associations, is making surprising headway in Great Britain this winter, reports the London correspondent of the New York Sunday Times.

Briefly, the plan involves the opening in every hard-hit industrial city of buildings where the unemployed can work at their regular trade. It may be rough carpentry, shoemaking, tailoring or decorating, but the object in each case is the same—to keep workless men and women busy. The plan also helps the families of the unemployed who need new clothes, shoes or furniture in their homes.

"It gives the unemployed a change from years of inactivity," said the Prince of Wales after inspecting one of these centres in a drab Lancashire town. "It gives them something to do, something to occupy their hands and something to keep themselves fit in these terrible years of depression."

Hundreds of these work centres are in existence already—no one knows exactly how many. Dozens of others are being started, with little groups of three or four unemployed men as the nucleus. A call for more will be sounded throughout the year with the active assistance of the Prince of Wales, Premier MacDonald, the Archbishop of Canterbury and other leaders of the nation in all walks of life.

Unlike previous attacks on the unemployment problem in Britain the new movement does not depend on the Government for new financing, but is being started by private individuals and pushed by the unemployed themselves. It bears some resemblance to the system of self-help which the unemployed of Seattle began two years ago, but, unlike the Seattle plan, it has the Government's blessing and is spreading with active co-operation from the managers of the Government's unemployment exchanges. In addition, it has the indirect benefit of the 130,000,000 pounds the British Government is spending each year in doles to keep the unemployed from starving.

A practical advantage of the work centres is that they need comparatively little money. A million pounds, in fact, would be more than enough to honeycomb industrial Britain with them. Private citizens or municipalities supply unused factory sheds or vacant shops and later gifts of tools, lumber and other materials of which there is a surplus. Almost the only direct expense is for heat, light and management, but in some instances the unemployed help pay for these by a few pennies from their weekly dole. In districts like Lancashire, where there are many types of industries, the new work centres already are functioning easily by themselves; but in the blackest areas of unemployment, like the coal-mining valley of South Wales, outside help will be needed to teach the unemployed miners new trades.

The greatest obstacle to the scheme is expected to be the jealousy of the trade unions and hostility of the Communists, who may regard the scheme as a mere charity intended to lull the employed into contentment.—St. Catharines Standard.

A TOO LIGHT SENTENCE.

The sentence of from six to twelve months in the Ontario Reformatory passed at Hamilton upon Harry Evans, of Toronto, for contributing to the delinquency of his twelve years old daughter by teaching her to steal, is altogether too light. Whether it is the law or the magistrate that is to blame we do not know.

But we do know that this man schooled his child in the art of stealing, just as calmly as he might have taught her any useful accomplishment, and that when she had graduated to actual practice he found the result so lucrative that he gave up his work and sent his wife and daughter on a tour of Ontario cities, so that when one place began to be too warm for them they moved on to another.

At eleven or twelve years of age the child was not competent to realize the seriousness of her conduct. But the father was. Her mother seems to have been a little deficient, so perhaps she was not capable either. The seriousness of the crime was not in the immediate thieving, but in the debauching of this girl in the formative years which may possibly have a permanent effect upon her life. She may already be ruined. It is to be hoped, however, that she can be taken in hand and the mischief undone.

The deliberate destruction of a young person's code of honesty is as serious as a crime against the body, and the inhuman action of this father deserved the lash if ever a crime did.—St. Thomas Times-Journal.

EDITORIAL NOTES AND COMMENT.

Saskatchewan Liberals have declared in favor of currency inflation, despite the fact that Dominion leaders are known to be opposed to the plan. It is one of the developments occasioned by the unusual conditions of to-day.

The first test of the Co-operative Commonwealth Federation as a political force has resulted in a defeat in Calgary where the anti-radical candidate has been successful in a by-election.

New Zealand has decided on another dose of inflation. The thing is like the drug habit, you've got to keep on increasing the amount taken.

Among the legislation the next session of Parliament will have to attend to will be considerable patching up of the radio license law which has just been torn to pieces by the Windsor magistrate.

The population of Sturgeon Falls was increased by 700 when the relief scheme started. Everybody in the district apparently heard the glad tidings that Santa Claus had established permanent headquarters in the town.

Those so-called representatives of the unemployed who waited upon the Prime Minister of Ottawa, says the Brockville Recorder and Times, must have known beforehand that the extravagance of some of their demands would bring about their rejection.

SNAPSHOTS OF A MAN FINDING HIS WRAPPER

By GLUYAS WILLIAMS

(Copyright, 1933, by The Bell Syndicate, Inc.)

RADIO PROGRAM

A bunch of Rotarians from Toronto, west of here, C.P.R.'ed it into this berg last Mon nite with Mel Hutchinson, formerly of this great family journal, as leader, and fraternized with the village club. A good time was had by all.

The village Agricultural Society held its annual meeting here Fri. and according to all reports this year's fair is going to be bigger, greater and grander than ever. Aint never heard of the depression, has them fair board fellers.

Walt Stocker has been elected chairman of the village Health Board and is going to take stock at the Isolation Hospital. It oughta be easy to spot a case of measles anyway, we suggest helpfully.

Thurs. a.m. was 1 of the slipperiest days on record in these parts and some villagers is still taking their meals standing up, we regret to report.

The Watercraft Minstrels put on a entertainment here this week and in spite of the name the show wasn't "all wet."

The sergeants mess of Col. Winterbottom's foot soldiers threw a party the other nite and all who was there hope the militia won't never be disbanded.

As announced exclusively in this here colyum last week, Aggie MacPhail, the lady politician, is going to give a talk in these parts in the near future and it's a safe bet Aggie will draw quite a house.

H. Cantonwine of Seattle, west of here, got hit on the head with a pop bottle in a rassling bout at Toronto, to the west of us, Thurs. nite. It's lucky the said bottle didn't hit him on the chest or it woulda bounced off and killed somebody, we surmise.

Villagers what is lucky enough to still have their shirt left is asked not to forget the relief fund campaign. Your bit will help somebody that badly needs it.

F. D. C.

IN DAYS GONE BY

Items Taken From Old Fyles of The Examiner.

JANUARY 21, 1923

At the annual meeting of the local Exhibition Board last night, 49 directors were elected....The need of the Salvation Army here is $27,500, and a systematic canvass of the city will be begun shortly.

JANUARY 21, 1913

The cost of maintenance of Nicholls Hospital during the past year was $31,697.41....E. A. Peck, M.P. P., Col. A. Stevenson, B. Shortly, W. G. Morrow, J. Tucker and Dr. Burnham attended the meeting last night of the Little Lake Cemetery Board, presided over by W. H. Moore.

JANUARY 21, 1903

Thirty-five union harness-makers went on strike yesterday at the Ackerman Harness Factory, demanding recognition as a union....Rinks from all over the district took part in the curling tournament here yesterday, at which the touring Scots' team participatted.

One-Minute Pulpit

If iniquity be in thine hand, put it far away, and let not wickedness dwell in thy tabernacles.—Job 11:14.

Character from Handwriting

By ROHAN BYRD

—Courtesy "Who's Who In Canada"

Robert Laird Borden

The Right Hon. Sir Robert Laird Borden, P.C.—Statesman, diplomat, financier, former prime minister, Barclays Bank (Canada).

This is the signature of a man of activity, energy, clarity of mind, executive ability, sensibility and altruistic ideals. By a combination of certain characteristics (notably imagination, idealism and zeal) the writer is capable of moods of such exaltation as jeopardize the structures his reasoning and diplomacy have so carefully built up. By temperament he is deeply religious and by nature generous; in moments of lesser rational governance he is susceptible to the emotional appeal. A capacity for anger of the biblical flaming and consuming variety is well held in check. The quality of control is, in fact, apparent throughout this personality. The writer is not immediately free with himself to all comers but is most accessible nevertheless. There is dignity, simplicity and distinction of taste. Although flagging zest begins to manifest itself in this famous signature there is no suggestion of deterioration.

(Copyright, 1932.)

A THOUGHT

"Fear never stopped being and its action."—Mary Baker Eddy.

"There is no fear in love, but perfect love casteth out fear, because fear hath torment."

The Bible.

F. E. Kerr Is Guest Speaker At Meeting

F. K. Kerr, principal of the King George School, addressed members of St. George's Men's Club at their regular meeting held in the church basement this week. The speaker, who was introduced by E. Styles, president, took as his subject, "Humanity Uprooted" dealing with the Russian Soviet experiment. A hearty vote of thanks was accorded Mr. Kerr, and his interesting subject formed a matter for general discussion at the close.

Quotations For To-Day

We sleep, but the loom of life never stops, and the pattern which was weaving when the sun went down is weaving when it comes up tomorrow.
—Henry W. Beecher.

ALL OF US

By MARSHALL MASLIN

WE MAKE A TRAIL

EVERYWHERE we find trails. You go into the wilderness, into forests where the children of the wild are undisturbed by man, and you find many trails. Narrow ones beneath the undergrowth, wider ones along a slope, down a hill that leads to water .... You walk through a field and you find tiny roads that the little animals make, you find broader trails made by cattle, wide enough for even a man to follow with ease....Always there are trails.

Once, I remember, I was looking up toward a hill where cows were grazing. It was a peaceful pastoral scene, soundless except for the casual tinkle of a bell on a leader.

As I looked, a man came out from a barn and blew a horn, and suddenly every cow in the little herd lifted her head and raced home for dinner.

Then I became aware of trails.

The leader struck a trail, all the others followed. Clumsy. Lurching. With their full udders swinging beneath them....All of them followed? All except one, and she cut straight down the hill across the trails, started late and arrived early, first to be milked, first to be fed.

She was a genius in the herd, perhaps, who had no need of beaten trails, but struck straight toward her goal, surely but dangerously.

All the others needed and used the rails worn by the cloven hoofs of their mothers and grandmothers and great-great-grandmothers.

* * *

Thus we all follow trails....And thus, also, we make them. We are followers, we are makers of trails.

In all that we do we trace trails through life. By our deeds, by the words we speak, by every manifestation of ourselves. The brave man makes a wide trail, and men who come behind him say, "He went this way. We, not so bold, can follow him." The coward makes a trail and others say, "Other men have been afraid. Our own fears are not so shameful." The worker makes a trail, so does the loafer. The man of deeds makes a trail; so, too, does the dreamer, even the hypocrite marks his path on life. Pretending virtues that are not his, he goes his way and men may follow until his meanness is revealed; then goodness is besmirched and those who have followed the false trail turn cynical and challenge all goodness forever.

Through the tangle of living we make our little trails and all who follow may see where we have climbed a steep height, taken the shorter, harder way, avoided this small difficulty, boldly faced this tough endeavor, been brave, been craven, and come at last to the end of our trail.

Look back occasionally over the trail your feet have beaten through the years.

LAKEFIELD BANKER GOES TO WELLINGTON BRANCH

LAKEFIELD, Jan. 21 (Examiner Correspondence).—Mr. N. W. Kyle has received the news of his appointment as manager of the Canadian Bank of Commerce Wellington branch, and leaves early next week to assume office. Mr. Kyle was the popular manager of the local branch for the past two and ½ half years until its closing in November last. Mr. Kyle has taken an active interest in all local activities and has won a very wide circle of friends who will regret his leaving town. Mr. and Mrs. Kyle are a popular young couple and were prominent in the social activities of the younger set.

5 YEARS FOR BURGLARIES.

TORONTO.—On 10 charges of housebreaking, Fred Kemp, 25, no home, was to-day sentenced to five years in Portsmouth Penitentiary.

MURDER IN EDEN

By Charles Winfield Smith.

(Continued from yesterday.)

CHAPTER 22

On Sunday, during the warm months of the year, Hollywood treks to its own favorite beach at Malibu for a modern version of a Roman holiday. At almost every cottage—and some of the cottages would compare favorably with many of the palaces of ancient Rome—along the fashionable watering places above Santa Monica there is a party.

Some of them are quiet affairs, on the surface, at which the chief amusement, besides bathing and beach sports, is tearing to shreds the reputations of those who have curried the disfavor of the motion picture colony.

The home of Pete Russell, who, perhaps, it should be explained, was a famous cowboy actor who had amassed a fortune through the medium of the "horse opera," sheltered one such soiree. Pete, despite his affection for the despised western melodrama, ranked high in Hollywood society, chiefly because of his charming wife and his aptitude for entertaining.

It was late afternoon when Nanette LeRoi arrived at Pete Russell's. Dorotha Deane brought the big car to a stop before the handsome cottage just as Russell came running out the door with a vociferous welcome.

Nanette said, "Dorotha, it's unfair to make you sit around and hold your hands when you could be enjoying yourself somewhere else. If you wish you can return for me tonight."

Dorotha brightened. This was a magnanimous for the imperial LeRoi—in public. She uttered her thanks, but inwardly she was smiling, and drove away.

If Nanette could have been an unseen witness to Dorotha's actions during the next few minutes she might have been considerably agitated. But inasmuch as she was not, and because she received such a warm welcome when she entered the cottage, she did not give her secretary another thought.

There were solicitous inquiries concerning her condition, bitter denunciations of her assailant, quiet words of consolation over the death of Richard Bailey. To all these she maintained an almost imperial attitude. She preferred not to talk about it, she said.

"That was yesterday," she philosophized. "This is today and another day. Why live in the past when we have the future ahead of us?"

Curious glances were directed toward her, but the celebrants accepted her attitude and let it go at that.

It was with difficulty, she confessed to herself and once privately to Pete Russell, that she maintained the regal bearing which was required by the legend which had been built up around her.

"If I could just be myself," she muttered disgu tedly, "I could be happy."

"Why don't you?" the cowboy actor insisted.

"And have this bunch of wolves tearing me to pieces? Not Nanette LeRoi!"

Which was that.

Later they went swimming. Nanette borrowed a bath suit from the large stock which Pete Russell always kept on hand for his guests. Once in the water, she pulled away from the others and swam far out into the bay. The water was a bit rough and they watched her anxiously, ready to go to her assistance if strength should fail her. They remembered the wound in the shoulder.

But she returned safely. She walked out of the water and up onto the beach and threw herself down in th sand. She seemed to have scarcely exerted herself.

Russell, staring at her from a short distance away, remarked to the man tanding beside him:

"She's got the strength of an ox," devoutly. "What a woman!"

"I didn't know they grew them like that in France," the other man muttered. "I'll know enough not to go to that country looking for a wife."

Presently, luncheon was announced. Clad in their bathing suits, Pete Russell's guests crowded into the house and ate heartily. Pete said to Nanette:

"I don't see how you made that swim."

"Why not?" she asked quietly, qut a flush betrayed her eagerness. Like all people of the theater, she was susceptible to flattery.

"That wound in your shoulder—where you were shot—"

"It is nothing," she said. "Only a scratch." And to prove it, as the others looked on in amazement, she ripped the bandage from her shoulder to reveal only a small red smear.

Truly, it was only a scratch; the bullet had barely grazed h r, causing only a very slight flesh wound, hardly enough to cause any pain at all.

The cowboy grinned. "I reckon somebody was sure a pretty bad shot."

"Much to my satisfaction," she affirmed.

When lunch was finished someone turned on a radio. The music was fast, zippy. A couple whirled into a dance. Soon, they were all dancing, their feet moving clumsily in rubber bath shoes or, as in the case of the men, without any shoes.

The room grew warm and almost oppressive. Nanette went to a window and gazed out. Pete joined her.

"It's so warm," she murmured.

"Maybe we all ought to go for another swim," he suggested.

"No." She turned suddenly. "A drive, perhaps, that would be refreshing."

"That's a good idea," enthusiastically.

"May I borrow your car?" she asked coolly without waiting for him to say more. "I have much to think of. I should like to go alone."

"Why—er—yes," he stammered in dismay. "If you want to."

He led her outside, showed her how to manipulate the various levers and gears on his especially constructed model—a heavy, open car—and then watched her enviously as she drove away. He stared after the receding car as it sped down the beach road toward Santa Monica and wished he was at the wheel and this gorgeous woman was at his side.

At last, abandoning a vain hope that she would come back and ask him to accompany her, he went back in the house. A chorus of jeers greeted him.

"So your queen walked out on you," a girl cried.

"She'll be back," he replied defensively.

"Oh, Pete," a little fluffy blonde purred cat-like, "it's so hot. When she gets back can I borrow your car for a ride?"

"Well," heatedly, "it is hot, ain't it?"

"Oh, forget it," a gruff voice demanded. "Let's dance."

And dance they did. This was at the beach; her majesty, Queen Nanette, was gone. They feared no imperial frowns now if they grew noisy. There was one thing to do—make the best of a brief respite from the restraint in which they had conducted themselves out of respect to the haughty LeRoi.

When Nanette drove away in Pete Russell's car another car had pulled away from an adjoining cottage. In it was a man and a woman, but Pete paid no attention to them. There was a party at that cottage and it was probably two of the guests leaving to attend some other affair, as is the Hollywood custom.

The car followed closely behind Nanette. A man was at the wheel, a woman sat beside him. It was still light and their features could be easily distinguished. The man, plainly, had lived a life of dissipation. His hair, just turning gray, and thin and straggly and easily ruffled by the breeze. His eyes were bead-like and suspicious. A sallow complexion emphasized his sagging jowls and curling lips.

The woman was in the prime of life, though she was still young enough to attract attention, even in a crowd where there were other beautiful women. Her hair was the color of burnt copper. Her eyes were dark and thoughtful. She had finely moulded features which accentuated her well-cared-for skin. But her brow was deeply furrowed and little lines were at the corners of her mouth.

The man muttered through clenched teeth: "Maybe we'll know now."

"If we can just get rid of her!" the woman hissed. "It's a shame that bullet missed last night."

At Santa Monica Nanette turned up the canyon road toward Hollywood. As she whirled off the beach road she glanced back at the other car. She gasped. Even in the gathering dusk she recognized them. Lucy Wilbur and Larry Weldon!

She knew they were following her. She put on a burst of speed. Weldon did likewise. The road stretched out before her as she climbed the steep bluff onto the canyon drive. Her foot pressed down on the accelerator and slowly she drew away from the other machine.

"They'll never catch me," she almost snarled.

(To be continued.)

Mayoress Of Torquay Dies In Car Crash

TORQUAY, England, Jan. 20.—(C. P. Cable)—Mrs. Denis Thomas, mayoress of Torquay, met instant death last evening when the car in which she was driving skidded on an icy road above Oddicombe Beach and plunged over the side of a cliff to the beach 130 feet below.

Accompanying her was Alderman Cosh who was gravely injured.

The heaviest rainfall in 24 hours at New York City in the last 60 years was 9.40 inches on October 8-9, 1903.

ON THIS DATE

A DAY IN CANADIAN HISTORY

By Fred Williams

JANUARY 21.

FALLEN LEAF PRODUCED ANTHEM

On this date, in 1908, Canadians mourned the death the previous day of Alexander Muir, the author of "The Maple Leaf For Ever." Born as Leamshagow, Lanarkshire, April 5, 1830, he was brought to Canada by his father who settled at Scarboro, near York (as Toronto was then called). Alexander inherited his love of knowledge from his father and determined to devote his life to teaching, which he did after graduating at Queen's University in arts in 1851. He was at all times an intense loyalist, a staunch Protestant and a worshipper of Queen Victoria.

The maple leaf had been formally adopted as the emblem of Canada by a number of Toronto men when the Prince of Wales visited that city in 1860 and thereafter was worn on coat lapels on national holidays. One evening Muir was walking with a friend when a leaf fell from a maple. He picked it up, remarked upon its beauty, and returning home whote the poem. His wife pressed that he should set it to music and teach it to his pupils. He did so. Afterwards it was sung in public at Beaverton at a celebration of Queen Victoria's birthday and at once made a hit with the loyal folk of Ontario, whence it in time spread all over the Dominion. Muir himself financed the printing of the first 1,000 copies expending $10 but he only got back in return three dollars, and that was all he made out of the production of a national anthem! Alexander Muir died only comfortably off, but he left his family something better than riches, a reputation for integrity and patriotism, which he even instilled into the young. He wrote other patriotic songs but none of them attained the popularity of "the Maple Leaf For Ever."

TO-DAY'S QUOTATIONS

QUOTATIONS COMPLETE

Toronto Stocks
BIGGAR & CRAWFORD

	High	Low	Close
Con. Bakeries	3	..	..
Br. Am. Oil	8	..	..
Bell Tel.	97b	..	..
Can. Cement	3¼	..	..
C.P.R.	15¼	15⅛	15¼
Can. Oil	9-9½	..	..
Can. Malt.	14	13⅞	14
Dis. Seagarm	4¾-5	..	..
Ford	8	7¾	7¾
Goodyear	65-66	..	..
Walker G & W.	4¾-5	..	..
Int. Nickel	9¼	..	..
Ind. Alcohol	1½2	..	..
Imp. Oil	8⅞	8⅝	8⅝
Con. Smelt.	56½	..	..
Laura S.	36	..	..
Loblaw	11½-11¾	..	..
Mont L H & P.	31b	..	..
McColl-Front.	8½b	..	..
Massey-Harris	3b	..	..
Int. Pete.	11¾	11¾	11¾
Serv. Stations	3½	..	..
Steel of Can.	16¾	..	..
Brazilian	9¼	..	..

GRAINS.

Chicago—			
May	47⅞	47¼	47¼
July	48¼	47⅞	47⅞
Sept.	48⅝	48¼	48¼
Winnipeg—			
May	46⅝	46¼	46⅝
July	47⅛	47	47
Oct.	48½	48¼	48¼

EXCHANGE RATES.

Exchange rates at the close to-day were:

Pound sterling in Montreal, 3.85.

U.S. dollar in Montreal, 1.14 5-8.

Pound sterling in New York, 3.56 7-8.

Canadian dollar in New York, 87¼.

New York Stocks
BIGGAR & CRAWFORD

	High.	Low.	Close
Atchison	43¾	43¼	43¾
Allied Chem.	87¼	86½	87
Amer. Can	61	60⅝	60¾
Am. and F. Pow.	6¾	..	..
Am. Tel. & Tel.	106¼	105⅝	106⅝
Amer. Roll. Mills	9	..	..
Balt. & Ohio	10	..	..
Borden's	23½	..	..
Byers.	13	..	..
Beth. Steel.	15¼	..	..
Chrysler	14¼	13⅞	14
Col. Gas	16⅞	16⅝	16⅞
Cons. Gas	59⅞	59½	59½
Dupont	40¼	..	..
Freeport Texas.	23½	..	..
Gen. Electric	15	14⅞	15
Gen. Motors	14⅜	13⅜	14¼
Gillette	18¼	18⅛	18¼
Int. Nickel	8⅛	..	..
Int. Tel. & Tel.	7⅝	..	..
Mont Ward	14⅛	13⅞	13⅞
Nash Motors	14½	....	....
N Y Central	19⅜	19	19
National Biscuit	40½	40	40½
North American	29	....	....
Penns	18⅝	18⅜	18½
Radio Corp	5	....	....
Sears Roebuck	20	19⅞	20
Simmons Bed Co	7	....	....
South Pacific	16⅞	16½	16⅝
Std Oil N Y	7¼	....	....
Std Oil of N J	30⅝	....	....
Texas Gulf	24⅝	24½	24⅝
Texas Land	13⅜	....	....
Timken Roll B	16⅝	16½	16⅝
Union Pacific	76½	75½	75⅝
United Corp	9⅜	9¼	9⅜
U S Steel	29½	28⅝	28⅞
Vanadium Corp	12½	....	....
Western Elec	30¼	29½	30⅛
Woolworth	33⅜	32⅜	33

The Loop-Hole

PITTSBURGH, Pa., Jan. 21.—(CP). "I", shouted Attorney James Philip O'Connor "will quit practicing law if you two boys are convicted."

He was speaking to John Patton, 25, and Peter Betten, 21, charged with eight counts of burglary.

"Guilty," was the the jury's verdict, returned yesterday.

"I", retored Attorney O'Connor, when asked by the judge about the threatened resignation, "will let no such jury make up my mind for me."

Toronto Mining
BIGGAR & CRAWFORD

	High.	Low.	Close
Ajax	73	..	..
Amulet	16	..	..
Dome	1490	1475	1490
Eldorado	150	..	..
Falconbridge	190	..	..
Hollinger	640	635	640
Hudson Bay	360-375	..	..
Kirk. Lake	37	36	36
Lake Shore	3330	..	..
McIntyre	2290	2265	2265
Macassa	27½	27	27½
Ashley Gold	122	120	121
Mining Corp.	169	168	169
Noranda	2125	2110	2115
Premier	60-63	..	..
Sher. Gord.	38B	..	..
Sudbury Basin	70	68	68
Teck Hughes	424	420	422
Ventures	85	..	..
Wright Harg.	423	413	423

PASSES AT 104

BEAMSVILLE— Mrs. Mary Ann King, 104 years old, died here early today. She had resided all her life in this district and retained her faculties almost to the last. She was born in Clinton township in 1829.

Her son and a grandchild survive.

Says No To Informer

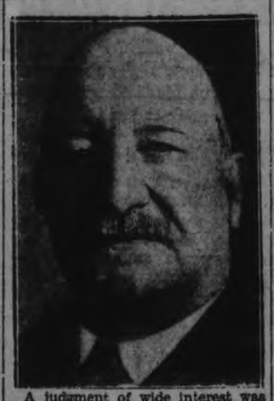

A judgment of wide interest was brought down by Mr. Justice W. H. Wright of the supreme court at Ottawa on Friday when he dismissed with costs the action brought by an informer to recover money won in the Irish Hospital Sweepstakes. The case turned on the fact that the ticket was purchased in France and therefore is not governed by the Canadian criminal code.

WINNIPEG EXCHANGE.

WINNIPEG, January 21 (C.P.)—Importers took only a passing interest in the grain market here during the past week, and at the close of trading on Friday fractional losses were shown by wheat.

Export trade was of small volume. Vancouver continued to ship good quantities from day to day, but the total of new sales made was disappointing, especially at the Atlantic seaboard.

A little spurt in prices followed rumors Russia was dickering for Canadian wheat, but these were promptly denied. Strength developed also on reports of a very bullish nature from the winter wheat area of the United States.

Broomhall maintains, however, purchases from Canada will be sufficiently large between now and July to make Canada's share of the world trade about 318,000,000 bushels. A carry-over of about 115,000,000 bushels, or some20,000,000 bushels less than a year ago, is predicted for the end of the crop year, July 31.

Coarse grains showed gains and losses for the week. Oats prices were ⅝c higher to unchanged, barley ¼ cent lower to unchanged, flax ¼ to ⅜ cent higher, and rye ½ to ⅝ cent lower per bushel.

STRIKE IN LONDON.

LONDON.—Ten thousand bus drivers and conductors in the London area went on strike to-day, and half the bus service in the city was tied up.

This was an unofficial strike by employees of the London General Omnibus Company, resulting from the refusal of the men at one garage to carry out a new order speeding up the service.

TORONTO CHEESE

TORONTO, Jan. 21. (CP)—The Toronto wholesale cheese market was steady to-day with dealers buying large, colored, parafined and government grades at 10c.

Wholesalers offered cheese to retailers at the following prices: New, large, 11½c; twins, 11¾c; triplets, 12c; old, large, 17¾c; twins; 18c; triplets 18¼c; medium, large, 11¼c; twins, 11½c; triplets, 11¾c.

RELIEF OVERDRAFT

LONDON, Ont.—An overdraft of more than $100,000 on 1933 relief expenditures is faced by the 1933 council and will have to be taken into the tax rate. Expenditures on food, shelter, clothing and fuel through the city relief department totalled $434,122 in 1932. The city receives back two-thirds of this amount, leaving $144,707 to be paid by the municipality.

"SWAP" IN SIGHT

WINDSOR.—Barter may enter an agreement between the East Windsor City Council and Sandwich East Township Council. The township has an automobile, not used since the Police Chief was discharged, while East Windsor has a fire department which might give protection in the township. Possibility of a trade is now being considered.

ACT OF GRACE

LONDON, Ont. — Although no negligence has been proven against her, Margaret Benson, Delhi, today asked the courts to approve an "act of grace" settlement of $650 on the family of the late Frank Chanda, Simcoe, killed by an automobile driven by the Delhi woman. Chanda was walking on the highway. No inquest was held.

MINISTER 100 YEARS OLD.

AUBURN, N.S. — Rev. William Ryan, who was ordained to the ministry of the Methodist church in 1862, is celebrating his 100th birthday at his home here to-day. Rev. Mr. Ryan, who entered the work of the Wesleyan church of British Amecrica in 1858, after he had studied at Mount Allison Academy, preached with vigor until he was 98 years old.

The sun is the nearest of the stars, and to the earth the most important.

QUICK PRINTING SERVICE Modern Plant

Market Closing On All Exchanges

WALL STREET

(By Claude A. Jagger, A. P. Financial Editor)

NEW YORK, Jan. 21. —(AP)—The stock market was more inclined to edge upward today, than otherwise, but on the whole was stagnant.

Trading was in extremely small volume, with a turnover for the two-hour session of about 350,000 shares, and fractional gains and losses were mixed through the list at the finish. The average net change was unimportant.

The weekly report of freight car loadings, showing a fair seasonal gain, was too closely in keeping with expectations to affect the market.

The market showed traces of firmness during the first half of the session. Some selling appeared in the leaders in the late trading, however, and the close was barely steady.

American Telephone weakened in the last hour, closing down a major fraction. Selling of Consolidated Gas again appeared in small volume, and that issue closed off a minor fraction. U. S. Steel was off a small fraction at the finish, as was Union Pacific.

TORONTO EXCHANGE

TORONTO, Jan. 21 (C.P.)—News of the War Debt Conference did not do much for the Toronto stock market, for it was just as draggy to-day as at any time in recent weeks. The oil shares were in fair demand, and some trades passed in Nickel, C.P.R. and Bell Telephone, but the general flow of business was very slow.

Announcement of the new bond issue gave support to Bell Telephone and it advanced to 98, up a point. Shawinigan was off a point to 12 and the other utilities were quiet.

In the oil group Imperial made a fractional gain to 8⅞, and British American was steady at 8, while International Pete picked up a little to 11¾ and McColl Frontenac was also a little stronger.

Action was very quiet in the miscellaneous shares. Gains of mere fractions appeared in Canada Cement, Hayes Wheels and Service Station and Toronto Elevators was off a half point.

Hamilton Bridge lost a quarter point and a fractional gain was recorded for Steel of Canada.

MONTREAL EXCHANGE.

MONTREAL, Jan. 21 (C.P.). — Montreal Stock Exchange listings moved higher during to-day's short session. With the exception of Montreal Power and Shawinigan Power, which forged up a point, the advances were confined to fractions. Sales volume was fairly heavy for a two-hour session.

Opening at 30¼, Montreal Power mounted steadily higher and closed at 31¼, where it was up a point. Shawinigan Power touched 12¾, a point higher than yesterday's closing quotation, but dropped back to 12½ just before the close, where it was up ¾.

National Breweries gained ½ at 16½, as did Dominion Bridge at 17¼ and McColl Frontenac at 8¾. Hollinger was up 30 cents at 6.40, while Montreal Power debentures were 3-8 higher at 42 3-8. Brazilian Traction at 9¼ and Bell Telephone at 97½ were both up 1-8.

STANDARD EXCHANGE.

TORONTO Jan. 21. — (C.P.) — Wright Hargreaves got up sufficient steam to-day to pass Teck Hughes, thereby settling an argument of long standing. There are said to have been many bets that Hargreaves would never get ahead of Teck. While Hargreaves was selling at 4.30 to-day and Teck at 4.25 someone got through an order for 100 Hargreaves at 4.25, but the price went back to 4.20.

The close at 4.25 was 9 points up. Teck Closed at 4.23 down 1.

General tone of the standard mining market was strong. Siscoe and Granada scored substantial gains under heavy trading and firmness ruled also for San Antonio, Sylvanite, Moss and Macassa, while Kirkland Lake gained a point or more.

Dome at 14.90 was up 15 and Hollinger gained 5 to 6.30, while Lake Shore and McIntyre held steady.

Noranda led the base metal stocks, advancing to 21.25, Nickel was up 5, and Sudbury Basin came to life with a jump of 10 to 70. Eldorado was quiet and unchanged at 1.50.

CONCILIATION NOT POSSIBLE

(Continued from Page 1)

said 250,000—were reported being sent into the North China war zone.

Reported Japanese efforts to induce former President Tuan Chi-jui to set up an opposition government in Peiping and split China in half were said to have failed. Tuan, long credited with close associations with the Japanese, was reported to have gone to Nanking to offer his services to the Chinese Nationalist government.

Livestock-Produce Quotations

TORONTO PRODUCE

TORONTO, Jan. 21 (C.P.)—The following quotations on produce delivered at Toronto were supplied by the United Farmers Co-operative Co., to-day: Eggs, extras, doz., 19c; firsts, 17; seconds, 15c. Cream, No. 1, lb. (f.o.b.), 21¼c; (off truck) 21¼c. Butter, No. 1 solids, lb, 21¼c; potatoes, bag, 65c to 70c.

THE BANK OF TORONTO

Seventy-seventh Annual General Report

PROFIT AND LOSS ACCOUNT

The Balance at credit of Profit and Loss, on 30th November, 1931, was		$ 431,908.14
The Net Profits for the year, after making full provision for all bad and doubtful debts, amounted to the sum of		1,044,393.33
		$1,476,301.47
This sum has been appropriated as follows:—		
Dividend No. 202, 3% paid 1st March, 1932	$180,000.00	
Dividend No. 203, 3% paid 1st June, 1932	180,000.00	
Dividend No. 204, 2½% paid 1st Sept., 1932	150,000.00	
Dividend No. 205, 2½% payable 1st Dec., 1932	150,000.00	
		$ 660,000.00
Tax on Circulation	$ 60,000.00	
Reserve for Accrued Taxes	100,000.00	
Transferred to Officers' Pension Fund	60,000.00	
Written off Bank Premises	100,000.00	
		320,000.00
Carried forward to next year		496,301.47
		$1,476,301.47

GENERAL STATEMENT, (30th November, 1932)

LIABILITIES

Notes of the Bank in Circulation		$ 5,764,689.00
Deposits bearing interest, including interest accrued to date of statement	$ 71,013,683.84	
Deposits not bearing interest	16,995,656.60	
		88,009,340.44
Advances under the Finance Act		1,500,000.00
Balances due to other Banks in Canada (daily exchanges)	1,076,895.38	
Balances due to Banks and Banking correspondents in the United Kingdom and Foreign Countries	1,180,362.35	
		2,257,257.73
Bills Payable		253,800.00
Letters of Credit outstanding		846,435.75
Liabilities not included in the foregoing		218,049.38
		98,849,572.30
Quarterly Dividend, payable 1st December, 1932	150,000.00	
Dividends Unpaid	1,875.50	
		151,875.50
Capital paid up	6,000,000.00	
Rest	9,000,000.00	
Balance of Profit and Loss Account carried forward	496,301.47	
		15,496,301.47
		$114,497,749 27

ASSETS

Current Gold and Silver coin	$ 385,572.19	
Dominion Notes	9,661,892.00	
Deposit in the Central Gold Reserves	630,966.66	
Notes of other Banks	379,425.00	
United States and other foreign currencies	12,946.26	
Cheques on other Banks	6,405,271.26	
Balances due by Banks and banking correspondents elsewhere than in Canada	2,355,121.59	
		$19,831,094.96
Dominion and Provincial Government Securities, not exceeding market value	28,188,203.50	
Canadian Municipal Securities and British, foreign and colonial public Securities other than Canadian not exceeding market value	7,560,014.53	
Railway and other Bonds, Debentures and Stocks, not exceeding market value	1,517,840.25	
	37,275,058.28	
Call and Short (not exceeding thirty days) Loans in Canada, on Bonds, Debentures and Stocks and other securities of a sufficient marketable value to cover	4,196,087.47	
		41,471,145.75
		61,302,240.71
Other Current Loans and Discounts in Canada (less rebate of interest) after making full provision for all bad and doubtful Debts	48,013,531.05	
Non Current Loans (estimated loss provided for)	238,158.21	
		48,251,689.26
Deposit with the Minister for the purposes of the Circulation Fund		306,603.47
Mortgages on Real Estate Sold		63,070.02
Liabilities of Customers under Letters of Credit, as per contra		846,435.75
Bank Premises, at not more than cost, less amounts written off		3,727,710.06
		$114,497,749.27

W. G. GOODERHAM, *President*

HARVEY B. HENWOOD, *General Manager*

AUDITORS' REPORT TO THE SHAREHOLDERS

To the Shareholders of The Bank of Toronto:

We have examined the books and accounts of The Bank of Toronto at its Head Office and have been furnished with certified returns from the Branches, and report that the above statement of liabilities and assets as at the 30th November, 1932, is in accordance therewith, and in our opinion discloses the true condition of the Bank. We have verified the cash and the securities representing the Bank's investments held at the Head Office at the close of the Bank's fiscal year, and during the year we counted the cash and examined the securities at certain of the important branches. We have received all the information and explanations we have required, and all transactions of the Bank which have come under our notice have, in our opinion, been within the powers of the Bank.

D. McK. McCLELLAND, F.C.A. *of Price, Waterhouse & Co.*

W. D. GLENDINNING, C.A. *of Riddell, Stead, Graham & Hutchison*

Toronto, 22nd December, 1932.

Basic facts about the

Canada Life

. . . 86th Year

ALL authorities agree that safety for a life assurance company lies in wide diversification of its assets.

Policyholders and beneficiaries of the Canada Life remain confident and secure, during periodic financial disturbances, in the knowledge that the Company's well diversified list of investments takes care of such situations.

Canada Life Assets	% of Total Ledger Assets
Cash, Government and Municipal Bonds, Canada, United States and Great Britain	28.1%
Other Government Bonds	.6
Public Utility Bonds	10.3
Railroad Bonds	1.2
Newsprint Company Bonds	.9
Realty Company Bonds	1.6
Other Corporation Bonds	1.9
Preferred and Guaranteed Stocks	2.3
Stocks of Canadian Banks and Trust Companies	1.6
Other Common Stocks	.2
Mortgages	27.9
Policy Loans	18.3
Real Estate (including the Company's Buildings)	5.1
	100.0%

TOTAL ASSETS—$216,886,246

Mr. Leighton McCarthy, President, speaking at the Annual Meeting said:

Life insurance is a co-operative association of individuals. The funds represent the contributions of individuals made in instalments over a series of years; these funds are managed in the common interest of the group of policyholders, and are distributed or redistributed in varying maturities to the individuals as the various contracts require.

Life insurance by its certainty of performance has so completely demonstrated its solidity and usefulness under the economic strain that it is hard to overvalue the service contributed during this period of depression, to its policyholders and to the national welfare. It has played a splendid part in relieving the monetary strain and in many cases averted financial disaster. During the last three years of depression, six and one-half billion dollars of life insurance funds have been made available for the current needs of distressed people in United States and Canada.

It has been possible to do this without interruption of the normal functions of the Companies, largely owing to the fact that they were better prepared to meet emergencies than other lines of business and because the demands they are likely to have made on them are spread over a period of years. Demand for liquidation of all or even a substantial part of their liabilities at one time, is not a normal possibility; neither are they subject to a sudden immediate interruption of their income. Their income from premiums and interest is a constant and continuing one. Income is in normal times, more than sufficient for all claims made on them; but even if, in times of crisis, extraordinary demands are made upon them, a proper diversification of their investments makes it possible for them to take care of these demands without difficulty.

Associated with this idea of diversity has been the traditional observance of the trust fund conception of our reserves, and habitual conservation in investment selection.

The Canada Life has taken care of all demands, from the ample resources at our disposal, and the Company has not sold a security to provide funds for our disbursements.

New paid for assurances amounting to over $80,000,000, put on our books in 1932, a period when financial conditions were badly disturbed, is a tribute to the well directed and persistent efforts of our associates in the field. The considerations for the sale of annuities increased by over $2,000,000 and amounted to over $7,780,000.

Our total net income in 1932 from all sources was over $50,000,000. The Company made payments during last year of over $29,000,000 under its policy contracts, in settlement of death claims, matured endowments, dividends, annuities and cash values for surrendered policies; or a total of $80,000 each day of the year. Of this amount, over $20,000,000 was paid to living policyholders.

During the last three years of depression we have paid out approximately $78,000,000 into the daily activities of the general public, in addition to the flow of our funds through investment channels.

Safety and Stability are, first and foremost, the keynotes of our traditional policy.

Canada Life Progress Through the Years

	1912	1922	1932
Total Business in Force	$144,877,970	$360,981,195	$926,389,982
Total Premium Income	5,153,994	13,300,382	37,075,176
Total Income from all Sources	7,396,759	17,990,152	50,130,443
Net Surplus Earned	1,530,667	2,694,663	6,118,678
Payments to Policyholders and Beneficiaries	2,462,964	7,767,673	29,252,911
Assets for Protection of Policyholders	48,301,523	86,654,497	216,886,246

Total Assets have increased during the year by.....$12,110,227

Government, Government Guaranteed and Municipal Bonds have increased during the year by.....$14,995,119

The ratio of expense to total income showed a satisfactory decrease in 1932.

The Company is again able to report a ratio of mortality more favorable than was expected and lower than in the previous year.

A Copy of Report Booklet with list of securities will be gladly sent upon request

Canada Life

Assurance Company

Established 1847

D. M. BISSELL, C.L.U. *District Manager*

Leighton McCarthy, K.C. *President*

E. R. Wood, LL.D. *Vice-President*

Herbert C. Cox *Chairman of the Board*

A. N. Mitchell *General Manager*

Home Office—University Avenue—Toronto

POLITICAL DRAMA IS FORESEEN IN ELECTION OF WARDEN FOR 1933

(Continued from Page 1)

Holman.

Last year the late Nelson Stone (Lib.) of Campbellford was defeated by N. R. Hartt (Con.) of Murray township.

The very fact that Mr. Rickard and Mr. Grey have previously aspired to the wardenship may be regarded as an assurance that they will again seek the honor next week. Meanwhile, Percy Stinson (Cons.) of Millbrook, who was brought up in the municipal school of W. T. Wood, demonstrated his aptitude for counties council responsibility and in his three years at Cobourg became recognized as one of the keenest minds in the council.

Stinson-Rickard Rivalry

All the signs last year pointed early to a friendly rivalry between Mr. Stinson and Mr. Rickard, reeve of Newcastle, and if they were the only candidates their contest for the wardenship would be fought out on straight party lines. But, Fred Gray is a third aspirant, and in a three-cornered contest, the advantage would lean to Rickard the Liberal against the two Conservatives, Stinson and Gray.

Naturally, the Conservative forces would welcome the entry of George Annis (Lib.) into the arena to complicate the prospects of Frank Rickard, and according to rumors during the last six weeks that is a possible development, although from some sources it has been reported that Mr. Annis is not seeking a nomination which other members may propose to inject as an added note of interest into Tuesday night's election.

A Through Canvass

It has been learned of late that both Mr. Rickard and Mr. Stinson have canvassed those new members of the counties council whom they had reason to regard as favorable to them. And as the municipal elections came and passed some of the changes were scanned and weighed for their potential political effects on the 1933 wardenship.

For example when Dr. Hess was defeated by George B. Stevenson in Hastings village, everyone in touch with the situation realized that this was a Liberal gain in the counties council. And when a recount in Haldimand a few days ago reversed the annoucement of election night and declared James Smith reeve of Haldimand, that was apparently another Liberal gain. At least it probably assured to Mr. Rickard the support of Mr. Smith who voted for him two years ago.

The Cobourg Uncertainty

Other municipalities in the counties might be mentioned in regard to the political repercussions next Tuesday night, and especially Cobourg where the election of Reeve W. E. Cooper (Lib.) has been protested by ex-Reeve W. J. Corbett (Cons.) and is today to be reviewed by Judge O'Connor at Cobourg. If Reeve Cooper is sustained in his position, one result is expected to be two votes presumably for Mr. Rickard, and the loss of two for the Conservative who would have received the support of Mr. Corbett.

If the Cobourg electon is invalidated, Mr. Cooper will not be eligible for the chair occupied by the reeve of that town, and the Liberal nominee for the wardenship will be without the two votes which the reeve of Cobourg is entitled to in the election of warden because of the town's comparatively large assessment.

Party Groups Even

Generally speaking, it is understood that the political aspect of the counties council this year is about evenly "Grit" and "Tory". This approximation has been estimated by both camps, but the definite division will not be known until Tuesday night when the counties clerk calls for the balloting.

Another interesting aspect of the wardenship of the united counties is the experience in administering public affairs that has been recognized as a qualification for parliamentary honors.

Milton Elliott of Bowmanville, warden in 1927, was the Conservative candidate against W. J. Bragg in Durham county in the 1929 provincial campaign.

Fred W. Bowen, of Clarke township, warden in 1921, was subsequently elected member of Parliament for Durham, and is the riding's present representative.

Milton E. Maybee of Brighton township, warden in 1920, also moved on to Ottawa from the counties council until he was finally defeated by W. A. Fraser, the present M. P. for Northumberland.

These were three of the Conservative wardens of recent years.

Fred J Slade of Alnwick township, warden in 1918, a Liberal was the Progressive candidate in the federal election at which Mr. Maybee was first successful.

Possibly Mr. Gray, Mr. Stinson and Mr. Rickard may have political visions warranted by the success of some of the wardens of other years. Other possibilities might be mentioned, but they are based only on surmise, whereas the features of the contest for the wardenship of Northumberland and Durham this year are presented from fairly solid facts.

MAYOR DENNE HEADS BOARD FOR 15TH TERM

(Continued from Page 1)

largely attended by the directors. President Denne said that last year's Exhibition had shown a profit of $264.42, and it was one of the few outstanding exhibitions that had come out on the proper side of the ledger sheet. "This success," he stated, "was due wholly to the work of the various committees in cutting down their overhead. We certainly must watch our expenditures again this year if we want to maintain the standard of our show and yet keep within our means.

"We must retain our faith in country, in our show and in each other, and continue on with determination," he declared. Every effort should be directed also at cutting down the board's overdraft at the bank, which represented improvements in the Exhibition's buildings in recent years, he said.

William Knox, the general manager, was unable to attend the meeting, and so no report was made by him. However, it was said that plans are already materializing for a splendid Exhibition for this fall.

It was voted that the spring stallion show be dispensed with. A motion was carried that departmental judges be used wherever possible and that general manager confer with the chairmen of committees on the appointment of the judges.

On motion of Tom McIndoo, delegate of the board last year to the convention of the Fairs' Association, it was decided that no delegates be sent to the convention this year, although the board will send its membership fee of two dollars. "They have nothing to teach us at this convention," stated Mr. McIndoo. "Its benefits and interests are mainly for small one and two-day shows."

Morris and Lawrie were appointed auditors for the year.

On motion of Howard Quinn, it was decided that the Property Committee endeavor to level and widen, if possible, the show ring for cattle.

D. B. Falkner, manager of the Bank of Commerce, congratulated the board on the large attendance of its directors and the keen interest shown at all times by its members in the affairs and management of the Exhibition.

A nominating committee drew up the Board of Directors for the year. Nine members, who had shown lack of interest in the work of the board, were dropped from membership, while two new ones, Tom Shields and Allan Brown, were added. The board now has 54 members, as follows:

Honorary members—Hon. G. N. Gordon, K.C.; E. A. Peck, M.P.; J. F. Strickland, M.P.P.; J. P. Lancaster, M.L.A.; G. A. Macdonald, William Montgomery, warden; H. A. Morrow, W. G. Morrow, Rev. Father Phelan, Rev. P. Costello, Rev. Dr. Biagrave, and the president of the Ministerial Association, W. R. Breyfogle.

Board of Directors—C. E. Moore, W. Steinkrauss, Thos. Graham, W. R. Shields, Vivian Millburn, Walter Bowles, S. T. Millburn, W. Roseborough, C. F. Kitney, V. Eastwood, Stanley Lowe, J. A. Middleton, C. G. Graham, R. T. Lillico, B. Matchett, H. McFarlane, T. Cruikshank, R. H. Turner, J. O. Ball, E. F. Mason, D. Jordon, R. M. Glover, J. T. O'Connell, C. W. Seymour, W. H. Young, Geo. Paxman, C. H. Westlake, G. Hanbidge, Gordon Hancock, Hugh Bertram, Frank Savigny, D. Hickson, R. L. Dobbin, G. Hooton, W. J. Kennedy, A. J. Arnott, A. W. Blade, C. D. Cook, D. A. Loomis, Thos. McIndoo, J. B. Nelson, Gus White, D. B. Faulkner, W. F. Turner, Alex. Huston, Fred. Robson, C. S. Cummer, Walter Brown, Leonard Clancy, N. E. Crowe, Howard Quinn, Fred. Holmes.

The Executive Committee consists of the chairmen of the various committees, and a meeting will be held in the near future.

MRS. LANCASTER IS LAID TO REST

(Continued from Page 1)

caster was in the motor accident that almost cost his life, but due to her knowledge of surgery and first aid she stopped the hemorrhage that would in a few moments have drained away his life blood, by tearing her clothing and staunching the flow with a tourniquet. Later when it was thought he must lose his left hand, which was badly mangled in the accident, she intervened, persuading the attendant physician to wait a few days longer and see if the member cold not be saved. Her effort were rewarded, and though the hand is scarred badly it did not have to be removed.

Two years later they were married and took up residence in Havelock, where Mr. Lancaster is editor of "The Standard" a weekly newspaper.

Due to their untiring efforts at home beautification, their home is the most beautiful in Havelock. Though preferring the quiet of her home to any outside activity, when Mr. Lancaster was nominated as Conservative standard bearer, she took her place by his side, and did all in her power to forward his interests in the campaign.

Her passing in such a tragic manner after only six hours' illness, the result of a stroke, at the age of forty-one years, has left a place in Havelock which will not be easily filled. Her epitaph "She was a good woman" is written deep in the hearts of the whole community, and especially in the hearts of the suffering poor, whose welfare was her last earthly thought.

Noticed among those prominent men present from out of town were Hon. George H. Challies, Provincial Secretary and Minister of Game and Fisheries, and James Fordyce Strickland, K.C., M.P.P., of Peterborough.

Among those who sent telegrams and messages of sympathy were: Premier Geo. S. and Mrs. Henry; Hon. W. H. and Mrs. Price; Hon. W. G. and Mrs. Martin; Hon. Chas. and Mrs. McCrea; Hon. Thos. A. and Mrs. Kidd; W. E. N. Sinclair, M.P.P.; T. H. Stinson, M.P.P.; E. A. Peck, M.P.; A. Coulter McLean, M.P.P.; Fred J. McArthur, M.P.P.; Dr. L. W. Freel, M.P.P.; W. W. Staples, M.P.P.; Wm. Newman, M.P.P.; W. H. Ireland, M.P.P.; Mr. and Mrs. G. Hunter Ogilvie, Toronto; J. Lockie Wilson and staff, Toronto; Mr. and Mrs. John F. Clark, Toronto; Mr. and Mrs. Fred McRea of Alexandria; Rev. P. C. and Mrs. Howard, Cannington; Mr. and Mrs. Roy Carmichael, Montreal; Mr. and Mrs. Charles Bowers, Knoxville, Pa.; Ruth I. Walkley, Knoxville, Pa.; Mr. and Mrs. David Williams, Owen Sound; Mr. and Mrs. J. A. Newell, London; Albert and James Fowler, Peterborough; the Innis family, Toronto; William C. Mitchell and Miss Michaell, Toronto; Mr. and Mrs. Marreat, Hastings; Dr. and Mrs. Crawford, Marmora; Mr. and Mr. and Mrs. Learmouth, Hastings; William Appleyard, Dunnville; Mr. and Mrs. John Davidson, Peterborough; Miss Laura Belleghem, Peterborough; Mr. and Mrs. E. Roy Sayles, Renfrew; Mr. and Mrs. E. A. Harris, Burlington; Mr. and Mrs. Harland Keefer, Peterborough; Peterborough Conservative Association; Mrs. Thomas and Miss Maud Lancaster, Peterborough; Mr. and Mrs. R. E. Green, Indian River; Frederic G. Mann, Peterborough; Dr. and Mrs. Carleton, Norwood; Mr. and Mrs. Frank Robertson, London; Mr. and Mrs. J. A. Newell, London; Mr. and Mrs. Howard Fraleigh M.P.P. and Mrs. Fraleigh, of Forest; Dr. and Mrs. G. Stewart Cameron of Peterborough.

W. Lloyd Allison, London, Ont.; Mr. and Mrs. Randall Anderson, and Mr. Fred Kerrning, M.P.P., of Timmins.

Floral tributes: Pillow from Conservative members of Legislature; wreaths from Women's Institute, Peterborough Examiner, Peterborough County Conservative Association, Peterborough Police Dept.; sprays from the Girl Guides, Standard office staff; Mr. and Mrs. Joseph Hoffman, Mr. and Mrs. Everett Birdsall, congregation of St. John's Church, Col. and Mrs. R. E. Birdsall of Birdsall, Mr. and Mrs. Walter M. Fowlds of Hastings, Mr. and Mrs. James Cooke of Trent River, Mr. and Mrs. Charles Bowers of Knoxville, Pa., Mr. and Mrs. E. E. Lancaster of Comber, Mr. and Mrs. Harry Puffer of Lindsay, Mr. and Mrs. Robt. Sneyd of London; Mr. and Mrs. Roland Denne of Peterborough, Mr. and Mrs. A. Bates of Lindsay, Mr. and Mrs. Lee and Lloyd of Lindsay, Masonic Friends of Havelock.

Members and ladies from Conservative Association of Peterborough West; Prime Minister and members of the Ontario Cabinet; Hastings-Peterborough Conservative Association; Mr. and Mrs. T. W. Quinn, Peterborough; Mr. and Mrs. Roy Carmichael, of Montreal; Mr. W. L. Saunders; W. A. Anderson, Department of Highways, Port Hope; Masonic Preceptory, No. 13, Peterborough; Scottish Rite Masons of Peterborough Valley; James Fordyce Strickland, M.P.P., and Mrs. Strickland, Peterborough; Masonic Past Masters' Association, Peterborough; Mr. and Mrs. George W. Raynor of Toronto; E. P. Muntz Construction Co., and staff, Hamilton; Dr. and Mrs. Andy McGee, Toronto.

GRAIN AND PRODUCE REVIEWS

TORONTO PRODUCE.

TORONTO, Jan. 21.—It has been a slow week on the local butter market and prices have slipped a little. Brokers were unable to move any large lots of fresh or regraded solids and, though the general undertone to the market was firm, fractionally lower quotations were in effect at the week-end. At the first of the week brokers had a top price for regraded solids of 21½c, but at the close of the week 21¼c was quoted, with No. 1 fresh makes at 21c. Second-grade butter of 38-score quality was quoted at 20¾c last week-end and at the first of this week, but on Friday this grade was quoted at 20½cc.

Cream Steady.

Prices on churning cream were unchanged this week, as they have been for several weeks, and with butter prices slightly lower they will probably remain steady for a week or two more. Country shippers were offered 21c for special, 20c for No. 1 and 17c for No. 2, f.o.b. country points.

Cheese in Demand.

A firmer feeling at Montreal and only fair supplies on this market held prices on new makes of cheese quite steady this week. On Friday brokers offered new makes at 10c for large, 10¼c for twins and 10½c for triplets. The increased prices of last week were in effect this week to retailers at 11¼c for new large, 11¼c for new twins, 11¾c for new triplets and 13¾c for new stiltons.

Egg Prices.

Receipts of fresh eggs were too heavy for the local demand and prices were reduced several times during the week. On Friday country shippers were quoted 19c for extras, 17c for firsts and 15c for seconds, delivered, ungraded, cases returned, and retailers were offered fresh supplies at 27c for extras in cartons, 25c for extras loose, 23c for firsts loose and 20c for seconds loose. Pullet extras were practically off the market, but were quoted by brokers in their week-end offerings at 21c for extras, 19c for firsts, 18c for pullet extras and 18c for seconds, graded and in free cases.

Poultry Market Firmer.

The poultry market, in keeping with its strong satisical position, is displaying a much firmer tone, and price advances have taken place on a number of markets. The firmness is particularly in evidence on chicken and fowl and some of these kinds are still being packed for storage. Turkeys are in fairly liberal supply, but are firming in keeping with the generally strong market.

MONTREAL PRODUCE.

MONTREAL, Jan. 21.—Prices held unchanged on the produce and dairy market here yesterday.

Despite heavy receipts, egg prices held firm. Fresh graded extras in carlots or less were quoted at 25 cents and firsts and pullets at 22 cents a dozen. Storage eggs in carlots or less were steady at 21 cents for extras, 20 cents for firsts and 19 cents a dozen for seconds. Receipts totalled 1,902 cases.

An easier tone was experienced by No. 1 finest butter in carlots or less, which was quoted at 21 cents a pound, with odd sales at 20¾ cents. Receipts were 34 boxes.

Cheese held unchanged at 8¾c to 9c for current Ontario white, 10c for current Ontario colored and 10½c to 11¼c a pound for early Ontario make. Receipts were 65 boxes.

New Brunswick Green Mountain potatoes per 80-pound bag held steady at 85 cents, as did Prince Edward Island Green Mountains per 80-pound bag at 90 cents and Prince Edward Island Green Mountains per 90-pound bag at $1.

CHICAGO GRAIN.

CHICAGO, Jan. 21. — Selling orders predominated in the grain pits late yesterday, and price advances made earlier failed to hold.

"Spread" dealings in wheat sales here against purchases at Kansas City, were largely responsible for Chicago market setbacks. Houses with connections southwest led the selling movement in Chicago. Weakness of the Winnipeg wheat market was also an unsettling factor.

Wheat in Chicago closed unsteady, 1-8 to 3-8 under yesterday's finish, with corn at a shade decline to a shade advance, oats unchanged to a shade higher, and provisions unchanged to a decline of 2 cents.

WINNIPEG GRAIN.

WINNIPEG, January 21. — Unable to withstand the bearish influence of the world wheat export situation in relation to Canadian wheat and lower outside markets, wheat prices broke sharply in the closing minutes of trading on the grain market here yesterday.

Scraping the day's bottom most levels, values closed ¾c to 1c lower, with May delivery at 46⅛c, July at 46⅝c, and October at 48c.

Induced by lightness of offerings, wheat prices crept slightly higher at the opening, but soon sold off and traded at fractionally lower levels until near the close.

The market steadily resisted the bearish pressure exerted by weak Liverpool and Chicago markets and reports from the United Kingdom that good quantities of Argentine wheat were being purchsed by European imports. Only moderate sales of Canadian wheat were made for overseas shipment.

This influence, however, proved too much for local prices and the values skidded precipitately in the final dealings, seeking still lower levels at the closing bell.

Cash grain spreads closed a quiet session practically unchanged, and coarse grains eased fractionally in sympathy with wheat.

Futures:

	Open	High	Low	Close	Prev. Close
Wheat—					
May	46⅝	47½	46¼	46¼	46⅞
July	47⅝	48⅝	46⅝	46⅝	47⅜
Oct.	49	49½	48	48	49
Oats—					
May	24½	24⅝	24¼	24¼	24⅝
July	23⅛	23⅝	23½	23½	23⅝
Oct.	22⅝	22⅝	22½	22½	22⅝

Obituary

MISS CATHERINE FITZPATRICK

The funeral of Miss Catherine Fitzpatrick, who died on Friday at Indian River, is to be held on Monday morning at 8.30 o'clock from the home of Morris O'Leary, Indian River, for funeral mass at St. Paul's Church, Norwood, at 9.30 o'clock. Interment at St. Paul's Cemetery.

WILLIAM DARLING.

The funeral of William Darling, who passed away at his residence on Wolsey Street on Friday afternoon, following a lengthy illness, is to be held from the residence on Sunday at 2 p.m., with services conducted by the Rev. J. H. Sutcliffe, pastor of Murray Street Baptist Church. Interment at Lakefield Cemetery.

ROBERT A. HARRIS

MARMORA, Jan. 21. (Examiner Correspondence).— In the early hours of Thursday, Jan. 19, Robert Alfred Harris, Senior, of Charlton, New Ontario, passed away in Belleville General Hospital aged 77 years.

The deceased was born in London, England and in 1889 was married to Harriet Seeley of Poole, Cornwall, England. The deceased spent thirty years in the English Civil Service and was very successful also with his hobby, gardening. He came to Canada in 1906 and was a resident of Deloro for several years where he followed the occupation of gardener. He moved to Charlton, New Ontario in 1913. Here he had the distinction of raising the first tomatoes to be grown in that district.

Throughout his life, he enjoyed the reputation of being a square dealing man. For the past year he had not enjoyed good health but his last illness was of but a few days' dudration. He is survived by his wife and sons, John of Charlton, Henry of England and Robert of Marmora.

The funeral leaves the residence of his son Robert on Sunday, for service at St. Paul's Anglican Church at 3 p.m. and interment following in Marmora Protestant Cemetery with the rector, Rev. A. B. Caldwell, officiating.

FINE REPORTS ARE GIVEN AT CAMPBELLFORD MEETING

St. Andrew's Presbyterian Church Made Progress in Past Year.

APPOINTMENTS MADE.

(By Examiner Staff Correspondent)

CAMPBELLFORD, Jan 21. —Progress in the work of the church for the year 1932 was shown last evening when St. Andrew's Presbyterian church held its annual meeting and received reports from the various organizations and officials of the congregation, J. R. Battisby presided, the devotional exercises being conducted by the pastor, Rev. J. C. Robinson.

The report of the session was given by Mr. Robinson which showed the membership of the congregtiontion standing at 340. During the past year 26 members had been lost by death, five had left by certificate, there had been one wedding and eight infant baptisms. There was little change in the Sunday School Mr. Robinson stated, the weekly prayer services had been carried on throughout the year and he greatly appreciated the work of the choir.

The treasurer's report was given by George Whitlaw and showed that total receipts for 1932 were $5,078.84, a balance now being on hand of $16.36. To the missionary work of the church the sum of $403.43 had been given. He also stated that there was the probable saving this year of $813, and despite notes outstanding of $1,224.66 an estate the half of which when sold was due the Presbyterian church, would balance this. The church financially was in a sound condition and there was every prospect of the coming year being a prosperous one.

The report of A. G. Thompson, for the trustees showed that insurance being carried on the church and church property amounted to $23,000, which was a decrease of $800.

The Ladies Aid of St. Andrew's have done splendid work during the past year as revealed by the secretary's report given by Mrs. P. MacMillan, Membership numbered 42; a total of twelve meetings have been held, ten regular and two specials, the average attendance had been 25 and the average collections $2.40; Mrs. Anderson the treasurer showed that total receipts amounted to $369.14, the balance on hand being $27.97.

W.M.S. Report

Mrs. J. R. Battisby gave the annual report of the W.M.S. which showed that the membership totaled 32; there had been 12 meetings held the average attendance at which had been 25. There were 54 home helpers attached to the organization. Much good work had been done during the year, including the sending of bails and cloths to mission schools and the West. Total receipts for the year amounted to $304.37 as shown by the treasurer, Miss J. Neill. Of this $303.12 had been expended leaving a balance on hand of $1.25.

The Mission Circle (Young Ladies') showed a membership of 32; meetings held 9 with an average attendanceof 22 Three quilts had been made during the year. Total receipts were $110.48, disbursements $96.68 leaving a balance on hand of $11.80. Of the money expended $80 had been sent to the presbyterial.

For the Junior Mission Circle, Miss Phylis Adamson as secretary reported that the membership was 30 with the average attendance 20 Miss Leah Blue as treasurer reported the sum of $1.51 in the bank Total receipts being $42.43 and expenditures $40.92.

Young People's Society

The Young People's Society, of which Miss Margaret McGregor is secretary, held 25 meetings in 1932 with an average attendance of one hundred per cent. The work during the year had been progressive and much good had been accomplished. The treasurer, Thomas Campbell, reported the sum of $9.94 on hand, with total receipts standing at $59.78 and expenditures at $49.84. The sum of $25 had been given to the Board of Managers.

The Sunday School report was given by Wallace Rutherford the secretary and Miss Grace Blue the treasurer. The membership of this organization stood at 58, and 7 teachers. The average attendance for the past year had been 40. Total receipts were $217.01 with expenditures at $159.55, the balance on hand being $57.46.

Work of the choir had also been active during the past year with the total receipts standing at $24.37, the balance on hand being $6.77. Miss Margaret McGregor is the secretary and Mrs. P. MacMillan the treasurer.

Before the appointment by the meeting of managers to succeed the three retiring members of that board, J. F. McGregor, J. H. Wallace and Wm. Anderson, Mr. McGregor spoke on the matter pointing out that the board at present was too large which made it very hard to get a quorum at any of the meetings. It had been suggested that the membership be cut from the present standing of fourteen to nine, and if this was decided upon it would be necessary to appoint two instead of three from the meeting. This was discussed and acted upon Mr. McGregor and Wm. Anderson getting the appointments.

Neil Morrison and Wesley Stephens were both re-appointed auditors for the current year.

Much discussion centred around the disposal of the church shed, which serves the town at large but was felt did not serve the congregation to-day as it did in the past, and constituted a financial consideration in connection with its upkeep.

Bringing this matter to a head a committee, consisting of William Cock, J. R. Wallace, and Andrew Govan, was appointed to handle the matter and report to the Board of Managers their findings.

The printing of a year book was another matter that was dealt with at length, Mr. McGregor outlining the merits of this and giving estimates of several printing firms. Mr. Robinson also told the meeting that this step was in conformity with the rule of the church. However when the question was put to a vote the decision was against the proposal.

A vote of thanks to all the organizations of the church for their splendid work during the past year was moved and seconded by J. A. Anderson and J. D. Cummings, a standing vote of thanks to Mr. Robinson for his work during the past season also being given.

In reply, Mr. Robinson stated that it had been a delight to work with the congregation, and the bond of delightful fellowship had been strengthened between them. It was impossible to make a minister's work easy, he stated, but the people could help in this.

After all, he declared, a great good had come to all departments of the church, and for this God should be thanked. "In 1933 let us spend and be spent in the service of our blessed Master and His Church," he added, asking for the co-operation of all the members of the congregation.

CAMPBELLFORD

NEWS ITEMS FOR THE TRENT TOWN DISTRICT

A large number of people visited the swine train which pulled into town on the C.N.R. track on Friday. This consisted of two coaches, one an exhibition of swine and the other a lecture coach in which experts delivered splendid advice relative to the raising of the right type of hogs in Ontario.

W. Carnahan of Buffalo, formerly an old resident of town, has purchased the insurance business formerly operated by Ross McLaren.

HEROIC RESCUE

(Continued from Page 1)

ed for nearly 24 hours, while her crew attempted to keep her afloat. Not until he saw she was doomed, did Captain Legge send out his appeal this morning, and then only because his last lifeboat had been crushed and the hatches stove in under the thunderous hammering of the water.

Picked Up Message

The American Merchant picked up his message, 15 miles away from the Exeter City. Those 15 miles, however, were through mountainous seas, directly into the teeth of the howling gale.

By the time Captain Stedman reached the scene, Captain Legge and his three men had fallen prey to the storm, and a howling gale, in which the American Merchant itself reared and plunged, prevented an immediate rescue.

Stedman navigated his ship to leeward of the distressed freighter and closed in as far as he dared. A rocket gun was hauled out and a line attached. After a few hours of raw, blistering work, the line was cast aboard and made fast by the now hopeful crew.

PUBLIC MEETING

COLLEGIATE AUDITORIUM
FRIDAY, Jan. 27
Doors open 7.30

Miss Agnes McPhail. M.P.

"Prosperity Starts With the Farmer"

John Collingwood Reade

"The Gold Standard or Reflation to English Sterling"

The above prominent speakers will discuss the two questions most prominently before Canadians. A very large crowd is expected—Come early. Silver Collection. Proceeds go to City Relief Committee. Meeting under auspices United Farmers Club of Peterboro and committee of local citizens.

PETERBOROUGH MARKET QUOTATIONS

RETAIL.

Fruits.

Oranges, 22-55c dozen; navels 29-39c dozen; grapefruit, 2 to 5 for 25c; bananas, 4 pounds, 21 cents; lemons, 15-25c doz.; cocoanuts, 5-10c each; cook apples 4 lbs 27c; eat apples, 25-45 cents peck; rhubarb; pineapples, 2 for 25c; watermelons, 13 and 20c; muskmelons, 15 and 25c each; cantaloupes, 9-15c ea.; rhubarb, 10c bun.; Emperor grapes, 2 lbs. 31c; preserving pears, 30c pk.; cranberries, 23c lb.; citrons, 2 for 25c.

Vegetables.

Potatoes, 20c pk.; 75c bag; sweet potatoes, 5 lbs. 25c; carrots, new, 5c a bunch; cabbage, 3 for 10 cents; lettuce, 5 cents a bunch; head lettuce, 10-15 cents each; spinach, 2 lbs. 25c; cucumbers, 10c each; cauliflower, 15-20c each; parsnips, 30c peck; asparagus, 3 bun., 25c; cooking onions, 6 lbs., 15c; green onions, 5c bunch; Spanish onions, 4 lbs. 25c; parsley, 5c bunch; tomatoes, 20 cents a pound; celery, 10c bunch; celery hearts, 10c bun.; turnips, 3 for 10c; beets, 10 cents a bunch; vegetable marrow, 5c each; radishes, 5c, a bunch; wax beans, 2 lbs., 25c; green peas, 4 qts. 25c; corn, 2 doz. 25c; squash, 10-20c each; pumpkins, 9115c each; mushrooms, 40c lb.; peppers, 5c doz.; sage and savory, 5c bunch; water cress, 5c bunch.

Nuts.

Mixed, 25c lb.; shelled walnuts, 35-44c lb.; peanuts, 15-25c lb.; shelled almonds, 45c lb.; shelled pecans, 25c lb.; shelled Brazils, 49c lb.

Dairy Produce.

Creamery butter, 21-24c lb.; dairy butter, 18-21c lb.; lard, 10-13c lb.; shortening, 3 lbs. 25c; eggs, 25-35c dozen; new cheese 12-15c lb.; old cheese 22-23c lb.; colver honey, 5-lb. pail, 39c; section, 15-20c; amber honey, 5-lb. pail, 29c; 10-lb. pail, 55c; sections, 2 for 25c.

Fish.

Salmon, 18-25c lb.; fresh and smoked fillet, 13-18c lb; halibut, 22-25c lb.; fresh cod, 19c lb.; mackerel, 2 lbs. 25c; finnan haddie, 2 lbs. 23c; fresh lake herring, 10c lb.; oysters, 75c pint; smelts, 19c lb.

Meats.

Beef, 8-15c lb.; veal, 6-20c lb.; lamb, 5-15c lb.; pork, 9-15c lb.; sausage, 2 lbs. 25c.

Flour.

Bread flour, 24-lb. bag, 67-75c; pastry flour, 24-lb. bag, 39-57c; 98-lb. sack bread flour, $1.85-$2.65.

WHOLESALE.

Grain.

Fall wheat, 40c a bushel; spring wheat, 38c; oats, 20c; barley, 28-30c; rye, 30c; buckwheat, 26c.

Alsike, $3 per bushel; red clover, $4-$5.50 per bushel.

Hogs.

Live hogs, bacon, $3.25 per cwt.; weight off truck, $3.25; select graded, $1 over per cwt.; head on, $5.50; head off, $6 cwt.

Hay, Bran, Etc.

Hay, $10-$12 per ton; straw, $6; bran, $14; shorts, $15 ton.

Hides and Wool.

Cow hides, 1½c lb.; horse hides, 75c each; veal skins, 2c lb.; lamb skins, 10-20c each.

Wool, fine, coarse, medium, 4-5c lb.

Dairy Produce.

Butter fat, for No. 1 cream, 19c lb.; delivered at the plant, 20c creamery butter, 23c lb.

Salient Features of 1932 Activities

NEW INSURANCE	$ 62,445,855
INSURANCE IN FORCE	526,253,121
ASSETS	117,786,526
PAYMENTS TO POLICYHOLDERS	18,288,741

The Company's Record 1887-1932
(Since its inception)

Death Benefits Paid	$41,842,092
Payments to Living Policyholders for Maturities, etc.	58,330,798
Dividends to Policyholders	23,675,176

THE MANUFACTURERS LIFE INSURANCE COMPANY

ESTABLISHED 1887

BRANCH OFFICE--BARRIE BUILDING
Peterborough, Ontario
E. L. SACKVILLE, District Manager.

DODGE ENTERS LOW PRICE BATTLE WITH NEW D.Q. SIX "MIRACLE" CAR

Prices Are $365 to $375 Lower Than the 1932 Sixes.

NOVEL FEATURES.

Full details are now available on the new Dodge Six, announced at prices which mark it as a sensational Dodge bid for a place among the very lowest priced cars.

The line at present includes a Coupe at $730.00, a Coupe with rumble seat at $780.00 and a five-passenger Sedan at $800.00, a Convertible Coupe will be announced later—Prices F.O.B. at factory, Windsor, Ontario.

These prices which are from $365.00 to $375.00 lower than the 1932 Dodge Six mark an entirely new standard of value for a car of traditional Dodge quality, completely redesigned to meet to-day's standards of style, performance and engineering, Dodge officials claim.

It is quite evident that Dodge engineers and body stylists have had their innings in the fashioning of the streamlined Mono-Piece steel bodies in which every line seems to indicate power, speed and elegance.

In mechanical respects the new Dodge presents an impressive list of noval fesutres. A dedcidedly low-hung chassis provides, without sacrifice of road clearance, the low center of gravity so important for the higher road speeds and changed driving standards of to-day. The wheel-base is 111¼ inches.

75 H.P. Floating Power Engine

The floating power mounting of the engine, with 1933 refinements, places the power plant low in the frame, a circumstance which not only assists in a further lowering of the center of gravity, but in giving a straight-line drive from transmission to rear axle.

The two engine supports are cushioned with live rubber in such a manner that there is no actual metal-to-metal contact between the engine and its supports.

With a bore of 3⅛ in. and a stroke of 4¾ in., giving a piston displacement of 201.3 in. and a tax power rating of 23.44 HP, the engine delivers 75 H.P. at 3600 R.P.M. This power is obtained with a compression ratio of 5.5 to 1, safeguarding perfect, smooth operation with the use of any and all commercial grades of gasoline.

Silenced Fuel System

Gasoline is supplied, from a 12-gallon tank carried between the frame members, under the rear valance, by an automatic pump provided with visible filterer. The pump does not depend on vacuum, but is positively driven from the camshaft.

The ventilator also cools the oil so that it retains its lubricating qualities over long periods.

Efficient Engine Cooling

The engine is cooled by water circulated by a belt-driven impeller pump mounted on the fan bracket.

Dodge engine lubrication is of the pressure-feed type controlled by a powerful camshaft-driven gear pump. The pump raises the oil from the crankcase reservoir and forces it through a series of rifle-drilled passages running through the solid metal of the cylinder block and supplying oil to the crankshaft, connecting rod and camshaft bearings and to the silent-chain timing drive.

Many Electrical Improvements

A number if important improvements are shown in the electrical system. An advantage of the starter is that the current is switched on only after the starting-motor gear is fully meshed with the flywheel gear. The arrangement prevents gear damage, sticking and imperfect engagement.

One of the comfort and safety features emphasized by Dodge is its novel steering system. This has been designed with special attention to the problems introduced by to-day's higher road speeds and changed driving standard.

Automatic Clutch

Designed for use with free wheeling, the Dodge vacuum-operated automatic clutch makes the used of the orthodox clutch pedal unnecessary. The combination of automatic clutch and free wheeling gives free wheeling itself a new scope of usefulness and safety. The statement is of interest that the Dodge automatic clutch makes perfectly safe drivers of one-legged persons.

A point worthy of note is that the design of the Dodge transmission and free wheeling unit gives the owner the option of three different driving styles—he may drive either in conventional gear, in free wheeling, or with both free wheeling and automatic clutch.

Centrifuse Brake Drums

The brakes are of the hydraulic type, which the company's engineers regard as safest and most dependable, because being self-equalling, they do not require periodical adjustment of rods, clevices and other mechanical connections.

Two Chassis Frames in One

The strutural foundation of the new Dodge is a double-drop bridge-type chassis frame of unique design. The tremendous strength and rigidity of the frame comes from its truss construction which braces it lengthwise, sidewise and diagonally.

Other mechanical improvements include steel tubing front axle; elimination of rear axle noise; axle shafts are of heat-treated chrome-nickel steel, half in. in diameter at wheel bearings; easier riding due to the perfection of spring suspension; a device for keeping springs lubricated at all times, and all-steel bodies; and beautifully equipped interiors, giving a maximum of comfort and ventilation.

Lillico Motors (Ivan Lillico), Water Street, are local dealers for Dodge cars.

Splendid Progress Is Made During Year

The annual meeting of St. George's Ladies' Guild was held yesterday afternoon at the home of the vice-president, Mrs. Warren, on Romaine Steet. There was a good attendance of members. Mrs. F. McBride, president, presided for the opening prayers and business session. The treasurer's report for the past year showed a splendid year's work and substantial financial help given to the church.

The rector occupied the chair for the election of officers, and thanked the members for their great help during the past year. The officers for 1933 are as follows:

President, Mrs. F. McBride; Vice-president, Mrs. L. Warren; secretary, Mrs. J. McWilliams; treasurer, Mrs. R. King; Purchasing Committee, Mrs. King, Mrs. Farthing, Mrs. Wood; Visiting Committee, Mrs. Edwards and Mrs. Wood.

A social evening was arranged to be held on Thursday, February 2. The hostess served refreshments at the close of the meeting.

BURNS' CONCERT AT ST. PAUL'S IS BIG SUCCESS

Rev. John Sutherland of Keene Outlined in Graphic Style Life of Poet.

SPECIAL MUSIC.

Conclusion of Program Lunch Was Served and "Pokes" Broken.

Friendliness of the real, honest Scottish type pervaded the gathering which took place last evening in the Sunday-School auditorium of St. Paul's Presbyterian Church, when an old-fashioned soiree or Burns' concert, was held, under combined auspices of the Men's Association, the choir and the Ladies' Aid Society.

Every individual in the gathering that reached capacity of the big auditorium and overflowed until nearly four hundred people were seated, seemed to enjoy the program from start to finish. It was of the Scottish type that strikes a responsive chord in hearts that come from old Scotia or that have heard there famous tunes since childhood, even though they hail from other lands.

Contrary to a custom which has become all too habitual here recently, the gathering started almost on time and the audience did not have to wait for the usual fifteen or twenty minutes after the announced time of opening the entertainment. Probably a Scotch dislike of wasting anything, even time, but it had the excellent effect of making everyone enjoy the program just that much more.

Everything had a Scottish flavor, even the unique refreshments which were passed around at the conclusion of the music and consisted of shortbread and other cakes in a paper bag, and coffee. The bursting of the paper 'pokes', as the Rev Dr. Barr termed them, in a humorous little speech which made a jolly period to an evening of real enjoyment, afforded members of the audience some fun.

John Hornsby acted as chairman and M. B. Chenhall, A.R.C.O., played the acompaniments for the various numbers.

A feature of the evening was the brief address on Robert Burns, given by the Rev. John Sutherland of Keene.

Braw Piper

A real Scottish piper, Alex Milne, played his resounding instrument in a bagpipe solo, "A Man's a Man for a' That", as a fitting opening to the program, going on with "The Bannocks o'Barleymeal", and obliging later on with "The Road to the Isles."

The Sunday School orchestra played a Scottish march and also, with Noel Barr playing the violin in sweet, clear tones, joined in with the music of "Ye Banks and Braes o'Bonnie Doon."

St. Paul's choir sang in excellent voice a fantasia of Burns' airs, in which might be recognized such old familiar tunes as "There was a Lad", "John Anderson, my Jo, John", "Cornrigs", "Green Grow the Rashes, Oh", "A man's a man for a' that", and "Auld Lang Syne."

The vocal solos of the evening were splendidly rendered in each instance and received a generous meed of applause. Stanley Willis sang "Mary of Argyle"; Mrs. Bruce Munro sang "Flow Gently, Sweet Afton"; George East sang "Scots Wha Hae"; Mrs. Laurie Mitchell's solo was "Ye Banks and Braes o' Bonnie Doon"; William Grieves sang "Lass o' Ballochmyle"; Miss Olive Cullen sang "Lea Rig"; Dr. J. C. Smith of Lakefield sang "The March o' the Cameron Men"; Miss Jessie Pattison sang "Comin' thru the Rye" and John Anderson sang "The Star o'Rabbie Burns."

Striped ribbons are important for spring millinery. They make entire turbans and scarfs.

A quartette composed of Mrs. Bruce Munro, Miss Jessie Pattison, George East and John Anderson, sang "My Luves likea Red, Red Rose" and one of the hits of the evening, owing to the variations introduced by the vocalists, who added a plaid shoulder shawl and rakish tam as 'props' for their performance, was the duett by Miss Pattison and John Anderson. They sang "The Crookit Bawbee" and, in response to insistent applause, an encore in "Huntingtower."

Miss Margaret Wyllie gave a very fine reading of an incident from a scene connected with the Scotch Covenanters, and Miss Freda Castle, to music played by A. Milne on the pipes and attired in full Scottish attire, danced the Highland Fling.

Robbie Burns

To th's evening of Scottish music and dance and historical anecdote, a fitting interlude was the very interesting and graphic address given on Robert Burns by the Rev. John Sutherland of Keene, who outlined in pithy, graphic style some of the characteristics of the great Scottish poet.

"In the character of Robert Burns" he said, "sincerity was a clear note. Those who say that Burns was not a religious man make a great mistake, because a sincere belief in God is an outstanding attribute of true religion, and he had that. When he caricatured religion, it was not the real ype, but the formal sort of religious practice which prevailed to a great extent at that time.

"Burns was cradled in poverty and it was only through hard work, through study and perseverance, that he won fame and was able to overcome the difficulties which surrounded him from birth. He was the greatest natural genius, I believe, of his time, not excepting Sir Water Scott.

"He was a man of fine, manly qualities and great independence. He had a wonderful personality. He excelled in conversation and repartee and yet he was a very humble man.

"We are not here to judge of his faults, but rather to acclaim the genius of the man. Burns, unlike Shakespeare and Shelley and Keats and other great writers, did not deal in abstract matters. He wrote of real life. Sympathy is said to be one of the strongest attributes of a poet. When Burns wrote of the little field mouse and the Highland daisy, we feel that he had the ability to put himself in the place of that which he wrote about.

"There is such a thing as beautiful poetry which is not true to reality. Every song is a poem but every poem is not a song. Matthew Arnold, who was remarkable in many ways as a writer, could write poems, but his poems were not songs.

"Burns put life into the Scottish language. The melodies which he used were known before his time, but the words were tawdry. He took the good old Scottish dialect and the old Scottish melodies and added suitable and appropriate words, as you can judge for yourself after hearing the songs in to-night's program. There is no doubt that he was the greatest song writer that ever lived.

"Burns hated inequality and injustice, but I doubt if he would be a Bolshevik, were he alive to-day. He would be eager to help make matters right but he would go about it, I believe, by trying to make men see that necessary changes must be brought about by getting men to understand things from a higher standpoint. He would try to solve difficulties by the use of the great Christian principles."

At the conclusion of the address, the lunch was served and the concluding numbers on the program were rendered.

Mr. Hornsby thanked the audience and the artists, in the name of the three host societies, and his words were echoed by the Rev. Dr. Barr. The entertainment concluded with a general singing of "Auld Lang Syne."

$80,500,000 IN NEW BUSINESS BY CANADA LIFE

Safety and Stability Are First and Foremost President Delares.

ANNUITIES INCREASE.

"Safety and stability are first and foremost, the keynote of our traditional policy," Leighton McCarthy, President of the Canada Life Assurance Company, stated at the company's 85th annual meeting recently.

In reviewing the Canada Life's secure financial position, Mr. McCarthy described the balance sheet as "a very strong one." In this, total assets are shown as $216,886,246.26, an increase of $12,110,226.77. During the year the company's already large proportion of government guaranteed and municipal bonds was increased by $14,995,119 to a total of $56,369,177.85. In common with the experience of other companies, demands for policy loans and cash surrender values were heavy. In this connection Mr. McCarthy said, "All demands have been taken care of from the ample resources at our disposal, and we have not sold a security to provide funds for our disbursements."

Surplus funds and special reserves of the Canada Life are $8,237,758.59 after writing down securities by $846,061.06. Reserves for special contingencies have been increased to two million dollars.

New business placed on the company's books during the year amounted to over 85,500,000. This is not as high as the volume of new paid-for business in some previous years, but being made in a period when financial conditions were badly disturbed, the total was described by Mr. McCarthy as "a tribute to the well-directed efforts of our our associates in the field."

Annuities Increase

The sale of annuities increased by over $2,000,000, and amounted to $7,780,286. Total business in force amounted to $928,389,962, which is approximately three times the amount in force ten years ago.

Total income from all sources amounted to over 50 million dollars. About $80,000 per day, or a total of over 29 million dollars for the year, was paid out in death claims, matured endowments, dividends, annuities and cash values for surrendered policies.

The interjection of this 29 million together with similar distributions made in 1931 of 25 million, and in 1930 of 23 million, making a total of 77 million, into the daily activities of the general public, in addition to the flow of funds into policy loans and investments, is this company's share of 6½ billions of dollars which life insurance contributed during the three years of depression to the ability of individuals on the American continent to survive the ordeal of these difficult times.

Defining life insurance as a "co-operative association of individuals" Mr. McCarthy declared it to be "a great social asset and the nation is benefited by its wider spread."

The Canada Life has had an office in Peterborough for over sixty-five years. Owing to the conservative investment policy of this company, it is well able to withstand the present investment conditions.

Peterborough officie had a large increase in business over the previous year, which is more or less due to the stability of this old Canadian company, now in its 86th year.

Connected with the Peterborough office are D. M. Bissell, J. H. Lawson, C. A. Sollitt, and J. H. Wilson who are ready to give the insuring public the best life insurance service possible at all times.

"Y" INTERMEDIATES SCORE 8-2 VICTORY OVER ST. PAULS' GIRLS

"Y" Seniors Win From Westclox Cage Outfit 11-6 in Closely Fought Game.

SCHOOL GIRLS LOSE 16-1.

Before a record crowd of excited basketball fans the Y Intermediates chalked up eight points to St. Paul's two in the opening game of the Ladies' Basketball League in the Y.W.C.A. last night. The Y Intermediates started off with D. Paterson scoring. S. Jackson and C. Patterson collected a point each from personal fouls off S. Ecobichon and J. Dawson. In the second quarter D. Paterson put in another basket for the Intermediates. The score at half time was Y Intermediates 8, St. Paul's 2.

In the second period the Intermediates collected all the points. D. Paterson and E. Lynch gathered a point each from personal fouls off C. Patterson and C. Legon. E. Ecobichon registered the other basket, making the score 8-2 for the Intermediates at full time.

Line-ups:

Y Intermediates—Forwards, E. Ecobichon, J. Maconomy, D. Ackford, A. Thompson; centre, D. Paterson, E. Lynch; defense, L. Magee, J. Dawson, A. Johnson.

St. Paul's—Forwards, C. Patterson, C. Legon, I. Reid; centre, V. Davidson, J. Howson; defense, E. Morrow, S. Jackson, I. Cowan.

Referee, Stan Shields.

"Y" Seniors Win 11-6

The "Y" Senior and Westclox Seniors supplied the fans with another entertaining display of basketball in the second game. H. Joyce registered the first marker for the Westclox. The checking and passing was very fast on the part of both teams. The "Y" Seniors were able to score a point before half time when E. Armstrong put in a basket from a foul off D. Webb. Westclox led "Y" Senior 2-1.

In the second session the "Y" Seniors broke away and scored six points. H. Cole registering the first and third baskets and I. Davidson the second. D. Webb flashed in another for the Westclox before the end of the third quarter. In the last quarter J. Harvey gathered two points for the Seniors by sinking two shots from a technical foul off D. Webb. M. Mortimer scored another for the Westclox. D. Webb was banished from the game with four personal fouls. O. Elcombe and H. Cole ran up one more point each for the Seniors from fouls off M. Mortimer. Full time score, "Y" Seniors led Westclox Seniors 11-6.

Line-ups:

"Y" Seniors—Forwards, J. Harvey, I. Davidson, E. Armstrong; centre, H. Cole; defense, J. Allin, O. Elcombe, S. Levine.

Westclox Seniors—Forwards, B. Thirnbeck, G. Robinson, C. Mason; Centre, M. Mortimer, G. Hardill; defense, D. Webb, G. Mortimer, H. Joyce.

Referee, Stan Shields.

Senior School Girls Lose 16-1

The third encounter aroused a lot of interest and both spectators and players seemed to enjoy the game. The Wohelo team showed noticeable all-around improvement and the luckless Senior School girls played smartly but lost by 16 to 1 The Wohelo team would have held the Senior School Girls to a scoreless count but T. Buller saved her team when she tallied from a foul off L. Ellis. I. Vivash and O. Gillespie each gathered 6 scoring points and O. More and A. Livingston registered the other four markers.

Line-ups:

Wohelo Club—Forwards, I. Vivash, O. Moore, B. Flynn; centre, O. Gillespie, E. Hodson; defense, L. Ellis, A. Livingston, I. Stazicker.

Senior School Girls—Forwards, S. Yeates, J. Nichols, M. Lucano; center, T. Buller, I. Glover; defense, K. Thackery, M. Kingsburry, I. Milane.

Referee, Joe Cooper.

C.G.E. Loses 14-4

By sustaining speed and brilliant playing the Blue Petes held the C. G. E. Seniors for a 14-4 victory in the fourth game. H. Bradley led the scorers of her team and tallied 5 baskets. The Blue Petes started off with two encounters put in by H. Bradley and V. Huffman. The C. G. E. scored from a basket put in by L. Coursey. This was followed by two markers for the Blue Petes by H. Bradley. At half time Blue Petes led C.G.E. Seniors 8-2.

In the second session the Blue Petes registered three baskets allowing the C.G.E. Seniors one more basket which was a beautiful long shot, put in by M. Hodson. H. Bradley gathered two more baskets and P. McClellan tallied the other. The C.G.E. Seniors did not play their usual good form and the Blue Petes were able to make outstanding passes and shots. Full time the Blue Petes led C.G.E. Seniors 14-4.

Line-ups:

Petes—For., H. Bradley, V. Huffman, B. Rogers; center, P. McClellan; defense, R. Allan, A. Davis, D. Allan.

C.G.E. Seniors — Forwards, H. Peryer, L. Coursey, M. Hodsen; centre, M. Amyott; defense, B. Cappizoli, M. Hallihan.

Referee, Joe Cooper.

Manufacturers' Life Has Successful Year

The Forty-Sixth Annual Report of the Manufacturers Life Insurance Company for the year ending December 31st, 1932, submitted to Policyholders and Shareholders at the Annual Meeting held on the 19th of January shows a year of marked activity.

The total Assets amounted to $117,786,626. Of this amount Government, Government Guaranteed, Municipal, Public Utility and other bonds comprised $47,028,023. First Mortgages on Approved Real Estate amounted to $32,960,503. Investments in Preferred and Common Stocks amounted to $2,317,352. All securities have been conservatively valued, being held in the Balance Sheet at a value substantially less than that authorized by the Dominion Department of Insurance. New investments made during the year were confined to Government and high-grade Municipal bonds.

The New Insurance amounted to $62,445,855. The total Insurance in Force amounted to $526,253,121.

Payments to Policyholders and Beneficiaries surpassed all previous years and amounted to $18,288,741, an increase of nearly Four Million Dollars over 1931. Payments to Living Policyholders for Matured Policies, Annuities, Dividends, etc., amounted to $13,361,045, while Beneficiaries under Death Claims received $4,907,696.

The earnings of the Company continued to be satisfactory. In addition to maintaining a Reserve for Dividends to Policyholders of $5,532,526 and a Contingency Reserve of $750,000, the surplus amounted to $2,849,574.

ACTS LIKE A FLASH ON STUBBORN COLDS ---HANG-ON COUGHS

Here's good news for everybody. Canada's Greatest Cough and Cold Remedy, obtainable at any Drug Store—clears up Coughs, Colds, 'Flu or Bronchitis like a flash—a single sip proves it.

Yes! in Canada where coughs are coughs and colds are so mean and tough and dangerous that only a powerful efficient remedy can tame and subdue them—Buckley's Mixture—is the one real safe medicine that completely puts them out of business.

And 70% of the people of Canada know all this and put their faith in and swear by Buckley's Mixture.

Get a bottle at any druggist anywhere—keep it on hand for the sake of the kiddies—often one sip will stop a simple cough.

For your health's sake — demand Buckley's—for cheap imitations are numerous.

"BUT YOU ARE ASKING FOR A MIRACLE!" SAID DODGE ENGINEERS
"THEN GIVE ME ONE!" WALTER P. CHRYSLER REPLIED

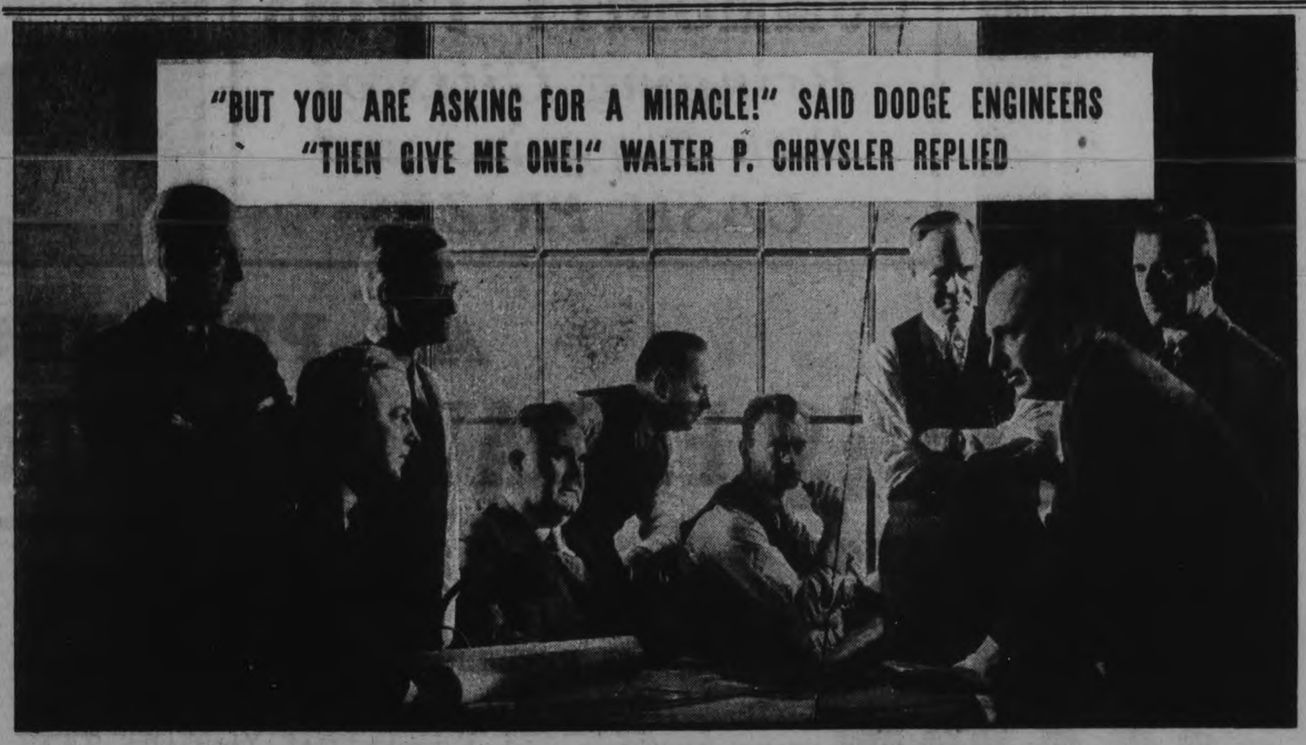

AND SO THE NEW DODGE WAS BORN

a "Miracle Car" if there ever was one!—$730 AND UP F.O.B. FACTORY WINDSOR, ONT., FREIGHT AND TAXES EXTRA

Only the combined creative genius of Walter P. Chrysler and the Dodge Organization could have built this big New Dodge Six at such a price

NO ONE had dared dream of it before! Even Dodge engineers thought Mr. Chrysler was asking for a miracle.

The New Dodge "DQ" Six must embody every feature for which Dodge cars are famous . . . Floating Power engine mountings . . . Hydraulic Brakes . . . Mono-piece steel bodies . . . Double-drop bridge-type frames . . . Free wheeling . . . *everything* . . . not a thing omitted . . . many new, startling improvements added —*and sell for as low as $730!*

They said it just couldn't be done—BUT—IT WAS DONE!

Only the combined genius of Walter P. Chrysler and the great Dodge organization made this seeming miracle possible. A car so big—so roomy and comfortable, with such luxurious appointments! Yet priced right down among the lowest priced automobiles.

Wait till *you* drive it! You've never known anything like it. Speed . . . go . . . getaway! Push her to 60—70—*UP*. Smooth all the way. No vibration. That's the result of Floating Power engine mountings. Relax! There's no rattling, no noise. The gears are quiet in every speed, including reverse. Springs can't squeak—they're special "Oilite" springs.

And what a relief you feel in the super-safety of the new Dodge, with its Mono-piece steel body. No wood, no glue, no joints to loosen. Duplate safety plate glass windshield — non-glare, shatterproof. New low center of gravity. And hydraulic brakes with centrifuse drums.

If you want to see real VALUE, then see this new Dodge "DQ" Six. Imagine the thrill of making it yours for so little.

Dodge Six Coupe $730 . . . . Coupe with Rumble Seat $780 . . . . 4-Door Sedan $800 . . . . Prices f.o.b. factory, Windsor, Ont., freight and taxes extra

The big new DODGE "6" Model "DQ"

WITH FLOATING POWER

Priced right down among the lowest-priced cars

$730

LILLICO MOTORS [Ivan Lillico]

383-385 Water St. Peterborough, Ont.

A HAPPY CROWD WILL SHOP ON

$ DOLLAR DAYS

COMMUNITY TWINS

Bringing Gifts of Rich Bargains and CASH PRIZES

AT PETERBOROUGH

FRIDAY & SATURDAY, JAN. 27 & 28

VALUES YOU CAN'T BEAT

VALUES TO TALK ABOUT

VALUES

VALUES

HERE WE ARE AGAIN

—75 PETERBOROUGH MERCHANTS once more greet the Public of Peterborough City and County with their ANNUAL JANUARY TWIN DOLLAR DAYS. Yes, the great majority of Peterborough's business men are co-ordinating in a united effort to make this community-wide event the Greatest Bargain-Giving Two Days this generation has ever seen. NEXT FRIDAY AND SATURDAY the Red Pennant bedecked Stores will be actually teeming with record-smashing values, with prices of every conceivable line of merchandise hammered away down, terribly down — and all purchases will represent SAVINGS GALORE.

In fact, such Stupendous Bargains as are being prepared cannot be again repeated this year—if ever. The savings will indeed be like findng money, and no one should miss the opportunity of coming uptown or into town to spend an hour or two shopping with pleasure and profit. Additional encouragement to buy will be found in the following Estimating Contest:—

$150 in CASH PRIZES

These Prizes are given Absolutely Free in this way: At all stores displaying Dollar Day Pennants shoppers will receive one Estimating Blank for every dollar of their purchase. Fill out the blanks as indicated on them, with your name and address and the number of blanks you estimate will be deposited in the box in front of The Examiner office during these Twin Dollar Days. Deposit your own estimating blanks in the same box, which will remain open till ten o'clock Saturday night. Cash Prizes will be awarded as follows to the Eleven Contestants whose estimates come nearest to the exact number of blanks dropped into the box.

First Prize $50, Second Prize $25, Third Prize $20, Fourth Prize $15
Fifth Prize $10, and the Next Six Prizes $5 Each

LET EVERYBODY TRY FOR THE BIG GRAND PRIZE OF $50.00

The Number of Blanks in Box Last January's Dollar Days was 21,220

Your choice of three leading Fuels:

WELSH COBBLES
HAMILTON COKE
or
POCAHONTAS.

Conger Lehigh Coal Co., Limited

T O DONALDSON, Local Manager
266 CHARLOTTE ST.

STRONTIUM RAYS

Results given by this new equipment. Specially for nerves.

F. M. Seymour, 310 Rubidge St. Phone 2742.

3d-16,18,21-42

Weddings

DOWNER—WILLIAMS.

A pretty wedding was solemnized at half-past seven o'clock on Thursday evening at St. John's Church parsonage, when Natalie Pearl Mae Williams, daughter of Mr. and Mrs E. Williams, of Elm Street, became the bride of Mr. Newton Henry Downer, son of Mr. and Mrs. George Downer, of George Street. The Very Rev. Archdeacon Blagrave officiated.

The bride wore a pretty, long frock of blue, with hat to match, and bouquet of American Beauty roses.

The bridesmaid, Miss Annie Watkins, wore a dress of pink satin, with white hat and gloves and bouquet of Sweetheart roses.

The flower girls, Patricia Harris and Helen Foster, nieces of the bridegroom, were in dainty gowns of blue trimmed with pink ribbons. They wore white tams and carried mixed bouquets.

The bridegroom was attended by Mr. Lawrence O'Toole.

After th eceremony, a dainty wedding supper was served at the home of the bride's mother on Elm Street.

Mr. and Mrs. Downer will live in Peterborough.

Obituary

MRS. SALOME GOARD

The death occurred of Mrs. Salome Goard, relict of Thomas Goard, at Neutonville, Ont., at the age of 92 years.

The funeral will take place Monday at 2 p.m. to Newtonville cemetery.

BIRTH.

McMURRAY. — At St. Joseph's Hospital, January 16, to Mr. and Mrs. R. J. McMurray, 618 Bethune Street—a son.

BIRTH

HARRISON—At St. Joseph's Hospital, on Tuesday, January 17, 1933, to Mr. and Mrs. Percy Harrison, gift of a son (Arthur James).

ACCOUNTING SYSTEMS INSTALLED, Monthly Audits Made, Income Tax Returns Compiled and Assessments Adjusted for Businesses large or small, at very reasonable rates. For particulars apply to J. A. McKone, President, Peterborough Business College, Limited.

tfs, Feb. 4

W. A. Nesbitt Co.

Director of Funeral Service

'Phone 1447.

Cor. Charlotte and Reid Sts.

Sat.-t.f.

DUFFUS FUNERAL SERVICE
Open All Night
'PHONES - 1703, 1760, 1173W

Sat tf

BARRISTERS AND SOLICITORS

JAMES FORDYCE STRICKLAND K.C., M.P.P., BERNARD E. PARK—Barristers, Solicitors, Notary Publics, Peterborough. 'Phone 193. Money to Loan. 375 Water Street

R. S. HALL, K.C.—Solicitor, etc., Peterborough Ont. Office: Corner of Hunter and Water Streets, over the Canadian Bank of Commerce. Trust Funds on Loan on easy terms of payment.

PECK, KERR & McELDERRY—Barristers, Solicitors and Notaries Office: 415 Water Street, Peterborough Telephone 1950. E. A. Peck M.P., P. D. Kerr K.C., V. J. McElderry, K.C.

GORDON & ELLIOTT — Barristers Solicitors, Notaries, Patents and Trade Marks Money to Loan. Telephone 3300. — Hon. G. N. Gordon K.C., Alexander L. Elliott. Toronto Office: 410 Saturday Night Building, 73 Richmond Street West Telephone Number Main 6831.

The Peterborough Examiner

PETERBOROUGH, ONTARIO, CANADA, SATURDAY, JANUARY 21, 1933

OSTEOPATHIC SPINAL
Sunlight and Foot Treatments
W. A. SETTLE
124 Hunter St., West—Phone 649

LOCALS

"REG. TURNER SAYS"

At the present his Hardwood really "is" and all other lines are in keeping with it. Why not 'Phone 3700? The evidence is convincing. SANITARY ICE SUPPLY. 3d, 18

MONEY TO LOAN ON CARS

Apply S. R. Pearson, Phone 2250J. 3d, 19, 120

SING-SONG Y.W.C.A.

Sunday Evenings After Church. A cordial welcome for all Young People. 1d-18-4068

DRUG STORE OPEN SUNDAY

McDermid & Jury Drug Store, corner George and Charlotte Streets, will be Open Sunday, January 21. 1d-18-4085

FRESH STOCK BODY HARDWOOD

also best Hard Coal and Coke. Close prices. Thompson's, 2260. 2d, 18, 4081

EX-2ND BATTALION MEMBERS

Meeting at 8 p.m, Tuesday, January 24, at the Armouries, re trip to Bowmanville Jan. 29. 2d, 19, 108

WOOD.

Very best Body Hardwood, also Mixed Hardwood, at current prices. Alfred McDonald Lumber Co 'Phone 176. 10d-23-4060

AUCTION SALE

Of Farm Stock and Implements of the late Thomas Armstrong, Lot 6, Con. 12, Harvey, on Friday, Jan. 27, at 1 p.m.—R. Alford, Auctioneer. 3d-20,21,24-4079

MODERN AND OLD-TYME DANCE

East City Hall, Wednesday, January 25, by the Parkhill Girls' Softball Team. Admission 25c. 2d-19-140

NOTICE.

E. Pringle has decided to Continue Business in North-End Barber Shop. Haircuts, Adults 25c, Children 15c (except Saturday). 1d-18-4089

WELL — WELL — WELL!

Still delivering the Best Fuels money can buy — American "Blue"—Scotch and Welsh Anthracite—Coke—Pocohontas—all sizes Blower Coal Hard and Soft Wood. All at present prices. Est. J. E. A. Fitzgerald, 253 Hunter Street, Phone 111. 11d-26-4071

TINSMITHING HEATING PLUMBING

Special low prices on all lines Free Examination and report.
W. R TURNER
195 Simcoe Street Phone 591
SOLE AGENT FOR THE HECLA FURNACE
TTS tf

NOTICE

All furnace work, plumbing and tinsmithing from this date at a reduced price. Geo. A. Welch, 348 Water St. Phone 3861. tts-tf

HEALTH AND VITALITY THROUGH MINERAL BATHS

Why not call at our Institution and take a Health Fume Bath to rid yourself of the 'flu' germ? Mineral Fume Baths, 220 Brock street. The only institution of its kind in Peterborough. 3d-17-19-21-4039.

WELSH AND SCOTCH ANTHRACITE COAL

Welsh cobbles and Scotch domestic size for furnaces and Scotch nut size for ranges, also blower coal at current prices.—'Phone 96, McCarthy & Johnston. w-Sat-tf

ST. JOHN'S BIBLE CLASS

will meet as usual Sunday, Jan. 22 in the main body of the church, at 3 p.m. Rev. E. R. James will be special speaker. All men and youths are invited. 1d,18,4093

VIMY RIDGE EUCHRE AND CRIBBAGE

in Orange Hall on Tuesday, Jan. 24, at 8.15 p.m. Good prizes. Admission 25c. 1d.18,4097

WOMEN'S LIBERAL CONERVATIVE ASSOCIATION

will hold a meeting on Monday, Jan. 23 at 3 p.m. in the Paragon Hall. A large attendance is requested. 1d,18,4096

CARD OF THANKS

Mr. and Mrs. N. M. Breckenridge, Millbrook, wish to thank the attending doctor and nurses of Nicholls Hospital for kindness during Mrs. Breckenridge's recent operation.

ANNUAL MEETING

of the Peterborough Humane Society will be held in the Chamber of Commerce on Tuesday evening, Jan. 24th, commencing at eight o'clock. Reports of the Society's activities for the past year will be given. This meeting will be open to the public. A large attendance is requested. Archdeacon Blagrave, D.D., St. John's Anglican Church will give an address. Miss Elenor Dunsford will recite. 1d,18,4099

Supper Club Hears Address On Health

One of the liveliest meetings of the season was held last night by the Friday Night Supper Club with a large attendance and fine fellowship prevailing. The speaker, John S. Adair, a member of the club, gave an interesting address on health, presenting his subject in an informal but impressive way. He stressed the desirability of periodic medical examinations in checking up one's health. C. A. Salmonsen presided and congratulated the speaker upon his fine address.

70 CITIZENS CONTRIBUTE $1,185

The first week of Peterborough's relief fund campaign has brought to City Treasurer Adams contributions from about 70 citizens, amounting to $1185.

That averages $200 a day. And the objective set by the local committee is $20,000.

The average giving of approximately $20 seems to be the most commendible feature of the report from City Treasurer Adams this morning. In this city of nearly 25,000 persons there are fewer than 70 who can read this statement with that equanimity which rests on a sense of having done one's duty.

Many of the other citizens are excluded from any reflection from the present total of the fund. For the time being they are dependent on public assistance, but there are hundreds of others, even those who can afford at least one dollar, who should turn upon themselves any criticism they may feel like expressing in regard to the progress of the Relief Fund.

Premier Henry recently declared that there should be in every community more willingness on the part of the people to assume a large share of the extraordinary responsibility of meeting the present need of finances to carry on the charitable work of helping those who are unable to obtain employment and thereby "pay their way" for themselves and their families.

This was a direct challenge to citizens of this province to take some of the burden off the public treasury.

Peterborough is now undertaking the collection of such an auxiliary fund, and although the first week has moved off in low gear there is every confidence that the objective of $20,000 will be reached without prolonging the appeal unduly.

As has already been emphasized, every dollar helps, and for the one dollar or the hundred dollars you give the provincial assistance increases it to three dollars or three hundred as the case may be.

Contributions should be sent to Frank Adams, city treasurer.

Christmas Examination Results At Collegiate-Vocational School

FORM Va

William Boddy (6 papers), 90%; Robert Spence (6 papers) 85; Malcolm McFarlane (9 papers) 83; Shirley Pettit (9 papers) 80; Jack Mark (6 papers) 75; Douglas Kelly (5 papers) 74; Mignon Mayneord (9 papers) 74; Dorothy Strong (9 papers) 73; Helen Pierce (5 papers) 72; Jeanne Harvey (7 papers), 72; Gordon Kirkwood (12 papers) 70; Verna Huffman (10 papers) 69; Eunice Thexton (9 papers) 67; Douglas Paterson (9 papers) 67; Jack Kirkwood (11 papers) 66; Mary Brooks (7 papers) 65; Ronald Fleming (6 papers), 63 and Bill McPherson (9 papers) 63 (equal); Hudson Hall (9 papers) 62; Archie Deyell (7 papers) 61; Keith McElroy (5 papers) 60; Jack Thexton (9 papers) 60; Robert Wilson (5 papers) 59; Jean Weir (6 papers) 58; Clayton Bullock (9 papers) 56, and Hugh Waddell (7 papers) 56 (equal); Jack McWilliams (9 papers) 55; Jack Telford (9 papers) 55; Lloyd Lewis (9 papers) 55; Earl Chase (10 papers) 53;; Fred Hampton (8 papers) 52; Burton Campbel (9 papers) 51; Barclay McKone (9 papers) 51; Donald Howson (9 papers) 50; Ada Riel (9 papers) 49; Lillian Mason (9 papers) 48; Arthur Waddell (10 papers) 48; Howard Macdonald (6 papers) 45; Ivan Cassie (9 papers) 43; Robert Cathcart (5 papers)42; Gordon Duncan (10 papers) 40; Ralph Moore (9 papers) 38.

Not Graded.—Isobel Glover (2 papers) 76; Constance Legon (2 papers) 76; Lily Bull (3 papers) 69; Roy Dunford (4 papers) 69; Ralph Clark (4 papers), 61; Kathleen McCarthy (4 papers) 56; Ruth Barns (3 papers) 53; Patricia McClellan (3 papers) 49; Jack Gall (4 papers) 42; Edward Hiland (4 papers) 31.

FORM 5B.

Ivan Hagerman (7 papers) 75; Phyllis Moore (9 papers) 74; Fraser Bradshaw (9 papers) 70; Dorothy Henderson (7 papers) 70; Ormond Benson (10 papers) 67; Grace McCannan (5 papers) 67; Russell Rowan (7 papers) 65; Douglas Smith (7 papers) 65; John Weddell (9 papers) 65; Leitha Kidd (6 papers) 64; Bernard Pammett (7 papers) 64; John Londerville (9 papers) 61; Marion Blewett (9 papers) 60; Helen Savigny (9 papers) 59; Kenneth McKee (9 papers) 59; Bessie Dawson (9 papers) 58; Grace Caddy (7 papers) 57; Gerald Wooll (7 papers) 54; Margaret Russell (7 papers) 52; Thomas Thomson (6 papers) 52; Ruth Allen (8 papers) 51, Douglas Lundy (9 papers) 51 (equal); Muriel Preston (5 papers) 50. Claire Sullivan (5 papers) 50 (equal); Catherine Patton (9 papers) 49; Lulu Smith (8 papers) 48; Charles Glover (8 papers) 48; Vera Moore (9 papers) 48; Muriel Porter (8 papers) 47; Pearl Walker (9 papers) 42; Lloyd Parnall (5 papers) 38; Marion Manning (10 papers) 30; Katherine Donnelly (7 papers) 30.

Not Graded.

Jessie Lillico (3 papers) 77; Henry Shepherd (4 papers) 71; Dorothy Stuart (3 papers) 60; Mary Vance (4 papers) 58; Josephine Carson (3 papers) 57; George Barns (3 papers) 54.

FORM 4A.

Helen Steer, 80; Dora Sharpe, 75; Thomas Smart, 74; Jean Howson, 69; Dorothy Disney, 69; Harold Botnick, 68; James Hunter, 66; Iris Borland, 66; Thomas Cragg, 66; Doris Borland, 65; Ruth Hunter, 64 Mary Cathcart, 63; Clarence Barnes 63; Helen Moyer, 63; Margaret Lytle 63; Alice Davis 62, Joyce Harris 62 (equal); Anna Edmondson, 62; Ronald Burns, 60; Robert Killingbeck, 59; Betty Preston, 59; Vincent Holmes, 58; Elizabeth Wren, 58; Jack Archibald, 57; John Langley, 56; Franklina Patterson, 55; Donald Lewis, 53.

Not Graded.

Tom Snowdon (3 papers) 58; Grant Morrow (4 papers) 54; Dorothy Weese (4 papers) 54; Florence Cripps (3 papers) 46; Muriel Stenson (3 papers) 42; John Wood (3 papers) 38; Isobel Lackie (4 papers) 36; Jack Thornton (2 papers) 23.

FORM IVB.

Harry Marsh 73%, Jack Cowling 69, Mary Young 62, Marlow Banks 61, Marion Downing 56, Frances Dawson and May King, equal 56. Donald Hood 55, Margaret Wyllie 54, Laura Whittington 53, Marion Gillespie 52, Marion Wray 52, Richard Eason 50, Donald Richardson 50, Robena Merriam 50, Sarah Sands 49, George Robertson 42, Ruth Dunkerley 47, James Clarke 47, Eva Merriam 46, Margaret Curtis 46, Kenneth Hutchinson 46, Robert Simmons 42, Herbert Hodgens 40, Marion Freeman 40, Gordon Wainwright 36.

Not Graded—Bessie Thompson (4 paper) 79%, Whipple Kelly (2 papers) 71, George Masters (3 papers) 69; Marjorie Winslow (4 papers) 57, Alta Wilson (2 papers) 54; Eric McKinstry (4 papers) 54, Claire Brooks (4 papers) 54, Dorothy Morden (2 papers) 50, Daisy Mullen (1 paper) 47, Marion Wigg (4 papers) 43, Sinclair Comrie (4 papers) 40, Muriel Moorhouse (2 papers) 39, William Sangster (3 papers) 30.

FORM IIIA.

Ferguson Barr 88%, Lawrence Henry 85, Jean Cowling 84, Carleton Patch 83, Mary Walker 78, Donald Welch 77, Kaj Dinesen 73, Mary Gregson 73, Glalys Carvolth 71, John Cooper 69, Marjorie Thexton 69, Elizabeth Scott 68, Gordon Pammett 68, Jack Wemp 67, Anne Macdonald 66, Della Smedmor 66, Lloyd Livingstone 65, Margaret Sproat 65, June Best 64, Florence Snowdon 63, Ralph Flitton 62, Douglas McPherson 61, Phyllis Lawrence 61, Mary Rahkonen 59, Phyllis Braund 59, Margaret Preston 57, Jean McGuinness 56, George Hall 56, Moris Black 55, Howard Hammell 55, James Morrow 54, Nancy Hopwood 53, Betty Hopwood 45, Isobel Cowan 44, Anna Kay 42, Merrill Ruiter 40, Gordon Hunt 39.

Not Graded—Amy Soulby (4 papers) 76%, Jack Borland (4 papers 71, Hannah Botnick (3 papers) 71, Madge Huston (4 papers) 70, Samuel Patte (4 papers) 68, Constance Gibbons (2 papers) 60, Floyd Wagar (4 papers) 42.

FORM IIIB.

Walter Howell 74%, Barbara Dawson 70, Marion Stacey 69, George Sedgewick 65, Frank Jopling 65, Clairemont Morgan 64, William Ford 63, Muriel Hooton 63, Kathleen Foster 60, Margaret Macdonald 60, Ferne Armstrong 60, Doreine Elliott 60, Jack Campbell 59, John Miller 58, May Lauchlan 57, John Kitney 56, Mary Borland 56, Mildred Goheen 55, Ross Allen 55, Ronald Howe 54, Jack Gemmell 54, Robert Humphries 53, Marion Jaquith 53, Earle Beatty 53, Gladys Gerard 53, Gordon McIntyre 52, Philip Amys 51 Robert Huffman 49, Margaret Kerr 49, Dorothy Lipsett 48, Robert Darcy 48, Max Henry 46, Elizabeth Brown 46, Emme Fee 44, Maxwell Comstock 42, Keith Jackson 42, Elizabeth Gall 39, Poly Strickland 36, Harold Dawson 31, Loraine McCarrell 29.

Not Graded—Kathleen Lacey (3 papers) 65%, Stanley Leggitt (4 papers) 54.

FORM IIIc

Ross Pulkinghorn, 75; Arthur Stinson, 75; Walter Ward, 72; Lillian Thomas, 71; Edward Starr, 67; Robert Maybee, 65; Louise Lundy and Jack McKone (equal), 64; Irene McAdams, 64; Eric Westbye, 64; Lloyd Rutherford, 63; David Wilson, 60; Clarence Stabler, 60; Jean Scott, 57; Eunice Hammond, 56; Ray Gillis, 56; Eric Edmonson, 55; Ronald Spencer, 55; Olive Spencer 53; Esther Rogow, 50; Jack Morrow, 49; Irma Windsor and Edward Huffman (equal), 48; Elisabeth Northey, 47; Delia Thompson, 46; Kenyon Choate, 46; Jean Whiteside, 45; Orvel Braden, 45; Frances Tully, 45; Jack Mervin, 44; Aubrey Morrison, 41; George Ringer, 41; Phyllis Jopling, 40; Helen Tewsley, 37; Jean Maconomy, 37; Mary Hope, 34.

Not Graded.—Alma Rutherford (4 papers), 62; Olive Rowe (3 papers) 60; Mae Renwick (2 papers), 57; Elva Throop (3 papers) 52.

FORM IIa

Marion Salmonsen, 80; Alice Darling, 78; Gordon Johnston, 76; Elizabeth Mackey, 75; Edna Ashbury, 75; Marion Harvey, 74; Margaret Parker, 72; Alicia Langley, 69; Gwenyth Boorman, 69; Doris Routly, 67; Frank Pammett, 66; Lorene Piper, 66; Eric Douglas, 65; Verna Braden, 64; Margaret Harris, 64; Amy Bull, 64; Marguerite Lillico, 63; Stella Plunkett, 63; Thomas Hooper, 62; Greta King, 62; Harry Carter, 61; Edith Boddy and Russel Huggins, (equal) 61; Ralph Hagerman, 61; Jean Gillespie, 61; Lorne Janeway, 61; Kathleen Lawrence, 59; Margaret Pitchford, 59; Julia Dewart, 59; Ross Latimer, 58; Betty Castle, 58; Stuart Curry, 58; Elva Roseborough, 57; Norman Allen, 56; Agnes Cameron, 53; Rosamond Castle, 53; Jean Clarkson, 52; Donald Wood, 49; Melville McKee, 48; Keith Kelly, 45; Gladys McFarlane, 43.

Not Graded.—Mary Staples (4 papers) 77; Margaret Edmison (4 papers), 61; Olive Parrington (3 papers), 59.

FORM IIb

Dorothy Wemp, 79; Helen Wemp, 76; Hilda Thompson, 69; Robert White, 68; Katy Rogow, 65; Marjorie Ruth, 64; Gladys Watson, 64; Isobel Nelson, 64; Murray Gates, 63; Betty Detcher, 63; Winnie Snowdon, 62; Irene Sharp, 62; Alfred Dawson, 61; Sonia Bremner, 61; Ruth Ellis, 60; Charlie Shields, 58; Grant Smedmor, 58; Clarence Tully, 57; Wilhelmina Edwards, 56; Margaret Harton, 56; Sidney Smith, 55; Lillian Irwin, 55; Kathleen Caddy, 55; Isobelle Jackson, Nora Pammett and Eleanor Reid (equal), 54; William Turner, 54; Betty White, 54; Dorothy Turner, 53; Dorothy Lacey, 53; Viola Bath, 52; Audrey Whittaker and Donald Ross (equal) 52; Isobel King, 51; Dorothy Boorman 48; Anna Mackenzie, 47; Ruth Farr, 45; Helen Clarkson, 40.

Not Graded.—Gordon Gunsolus (4 papers), 79; Norman Baxter (3 papers), 64; Arthur Beauclerc (2 papers), 64; Griffin Young (3 papers), 63; George Campbell (3 papers), 61; Alex Runnett (2 papers), 51; Douglas Cruthers (3 papers) 48.

FORM IIc

Norma Hughes, 89; Harold Rogers, 79; Harry Vass, 75; Jack Oke, 74; James Hall, 69; Aileen Sisson, 68; William Scott, 68; Harry Cherney, 65; William Wheeler, 63; John Pratten, 63; Frances Allen, 62; Beverly Rogers, 61; Arthur Rose, 61; Donald Shiner, 60; Harold Elcombe, 60; Dorothy Merertt, 60; Earl Florence, 60; Inez Flannery, 59; James Thorburn, 59; Harold James, 59; Lawrence Cassie, 58; Alma Johnston, 57; Earl Record, 57; David Pearse, 56; Douglas James, 56; Helen Bateson, 55; Alan Fair, 55; Madeline Blade, 55; Sherry Bond, 55; Marguerite Evans, 54; Clifford McKinstry, 54; Harvard White, 53; Kenneth Irwin, 52; Jacqueline Grahame, 52; Donald Carr, 50; Leonard Martin, 49; Roy McCabe and William Ellis (equal), 48; Bruce Harton, 48; Jack Patterson, 45; Harold Lesurf, 41.

MAIN STREET TOPICS

Jabs and Jottings as Picked Up by an Examiner Reporter

FRACTURED THREE RIBS

Mrs. Robert Weaver slipped on the sidewalk Thursday morning and had three ribs broken. The injured woman was removed to St. Joseph's Hospital where she was attended by Dr. C. D. Hewett.

COMMISSION MAY RECEIVE

(Continued from Page 1)

that the amounts estimated as necessary to be paid by the municipalities for the exchange had been higher than required.

Mr. Cooke explained that the rebates would be made in the same way as the rebates—or additional levies—are conveyed to the municipalities on account of their payments for power received from the provincial commission. At the start of the year, he pointed out, the provincial body estimates the rate that should be paid by each municipality. At the end of each year, costs and contingencies are calculated exactly, and each municipality sent a "thirteenth bill," either crediting it with a rebate or levying an additional charge for power.

A million dollars is involved in the adjustments of exchange to be made by the Ontario Hydro Electric Power Commission, and a proportion of this cost was charged against the municipalities. Peterborough's share was a little over $12,000.

KENNETH L. BENN
Graduate Radio Engineer. All makes Repaired. Parts carried. Used Radios for Sale.
'Phone 1597 or 1364.

3d-20-4087

DANCE TONITE
MYSTERY CLUB
Canadian Legion Hall
"Radio Theme Song Contest"
STARTS TO-NITE
WATSON — ATKINSON
And Their Orchestra
Single Admission 25.
Dancing 8.45 p.m.

1d-18-161.

STURGEON FALLS RECORDS WRONG

(Continued from Page 1)

12. A case was discovered today where the taxes were $36 per year, so the rent should have been $4 50 per month. The tenant was entered in the rent book twice, once as Aimee Malee and once as A. Malette, and total rent of $9 per month was paid.

Mayor Calls Council

A committee meeting of the town council has been called for late this afternoon by Mayor J. P. Marchildon. The written notice sent to Councillors said the purpose of the meeting was to consider stopping the issuance of relief vouchers "and other things."

L. Spence, Government relief investigator(has been asked to attend the meeting, from which press and public will be excluded.

"We have no money and cannot pay, so what's the use of issuing vouchers," the Mayor said in an interview to-day. He would not amplify what "other things" will be discussed by the meeting.

The town will default $3,000 debenture payments falling due in February, it was understood to-day.

The attitude of the council and many citizens towards the investigation and its advisability was expressed by a councillor. The investigation was useless, he said, since "we did not steal, we simply took from the government and gave to the town."

YEAR REVIEWED AT BRIDGENORTH

Interesting Reports Read at Annual Meeting of United Church.

FAIRVIEW, Jan. 21 (Examiner Correspondence).—A year of progress and good work in every branch of the church activity was revealed at the annual meeting of the church held during the past week and largely attended, over which the pastor, Rev. R. J. Merriam, presided.

The Ladies' Aid Society reported a very active and successful year's work, resulting in much good being done and nearly two hundred dollars raised for church expenses.

The officers elected for the new year are: President, Mrs. W. A. Rosboro; Vice-President, Mrs. R. Harrison; Secretary, Mrs. R. Fowler; Treasurer, Mrs. A. Reynolds; Cor. Secretary, Mrs. R. Coburn; Organist Mrs. W. Heard; Flower Committee: Mrs. Bulmer, Mrs. E. Coburn and Mrs. Trennum; Devotional Committee: Mrs. Bullock and Mrs. D. Lewis; Visiting Committee: Mrs. W. A. Bell, Mrs. F. Bell, Mrs. A. Post and Mrs. Mahood.

Sunday School.

The Sunday School report was very encouraging. Attendance was good, and interest and enthusiasm very keen. Receipts for the year, $123. D. Lewis and his efficient staff of officers and teachers were re-elected for another year.

The steward's report was very encouraging. The missionary givings amounted to $698.

Sincere votes of thanks were tendered to all officials and special workers in the church. Lunch was served by the ladies at the close of the business meeting. The young ladies of the congregation enlivened the meeting very much by their presence, and in singing of songs and giving of school yells.

Plenty Of Buyers On Farmers' Market

There was a large market this morning, with plenty of buyers.

Butter sold at 22 to 25 cents a pound, chickens were 15 to 17 cents a pound, cream was 25 cents a pint, and eggs were 20 to 25 cents a doz.

Turnips were 4 for a dime, pork 6 and 8 cents a pound, potatoes 70 and 75 cents a bag, beef 6 and 8 cents a pound, carrots 25 cents a peck, parsnips 30 cents a peck, rhubarb 10 cents a bunch.

Axe handles were 40 cents apiece, apple cider sold for 30 and 35 cents a gallon, honey was 7 and 10 cents a pound, and honey sections were 20 and 25 cents.

HALL'S BRIDGE

Mrs. Wallace Shearer who has been visiting her mother Mrs. Fred Bennett has returned home.

Between 90 and 100 persons enjoyed the skating at the new rink on Saturday last. The fees for admission making a nice little contribution to the funds of the Buckhorn Hockkey Club. Owing to the weather, matches arranged for at Bridgenorth, Lakefield and Buckhorn had to be postponed.

Mr. Pearson Levi is the guest of Mr. and Mrs. W. H. Pearson.

S. Mathew's Dorcas society held their monthly meeting at the home of Mrs. Murray Barr on Tuesday Jan. 17. This being the first meeting of the new year. A report was read on the work of the preceding year, which proved to have been a financial success.

The officers were unanimously re-elected, namely: Mrs. E. E. Willis, president; ;Mrs. M. Barr, vice president; Mrs. A. Fulton, organist; Miss Iris Willis, secretary treasurer. The next meeting will be held at the home of Mrs. Hill and will take the form of a quilting. After the meeting adjourned a dainty lunch was served.

60,000 SEE WALES HUMBLE ENGLAND 7-3

Welshmen Lead Terrific Attack in Last Haf to Gain International Victory.

FAST FORWARD PLAYING.

TWICKENHAM, England, Jan. 21 (C. P. Cable)—Wales trounced England 7-3 in the first of the great international rugby matches of the season, played here today before 60,000 persons.

It was all England in the first half but the Welshmen led a terrific attack which bowled the English over in the last half.

The game got off to a scrappy start and the Welsh forwards had the English defense at sixes and sevens for a time. Jones had a chance to score but kicked wide. England's backs attacked and Burland would have scored had he not held on the ball so long. Black, Arnold and Brown all had short shots on the Welsh goal but failed to penetrate.

After 25 minutes of fine passing and shooting with Booth and Burland and Elliott working out great combination Elliott scored a try from the far corner. Black attempted to convert but missed by a few inches.

Immediately on the resumption of play Wales went into the attack. Boon was left unmarked and scored a spectacular goal from 20 yards out England was unable to hold the Welshmen who kept hammering away.

R. Gerrard, who hails from Bath on the English team was hurt in a tackle on the left field and the struggle continued, most of it being carried on in the England end of the field. The Welsh forwards, Bout, Bowcott and Davey were too much for the English players and Boon finally scored a touch which Jenkins converted. The judges disagreed on the touch, however, and eventually disallowed it.

Wales had won the first match. The fast play of the Welsh forwards completely upset the English backs and virtually won the game. W. Wooller, Colwyn Bay, an 18 year old school boy, played a great game and startled the fans.

BANK GOVERNOR

(Continued from Page 1)

fast tables when the ceremony was performed. With Mr. Norman, when he entered the side door of the Registry Office, was an elderly woman, believed to be his mother, another woman relative, and Sir Mark Collett, uncle of the bridegroom.

A few persons in the Registry Office got a hurried glimpse of the Bank of England's Governor as he dashed into the office, pulling up the collar of his heavy fur coat about his ears. How the bride reached the office is still a mystery. Shortly after she arrived, Sir Mark and the two ladies emerged and departed, but the newly-weds had already motored away to a destination which was not divulged.

WESTWOOD INSTITUTE FAVORS NURSING COURSE

WESTWOOD, Jan. 21 (Examiner Correspondence).—Mrs. J. Thompson, president of the Westwood branch of the Women's Institute presided on Tuesday afternoon at the January meeting held in the Town Hall.

Replies for letters of sympathy were read from the following: Miss Edith Bray, Mrs. Percy Graham, Mrs. R. B. Lobb and Mrs. J. Thompson. Mrs. William Morris gave a report of the relief committee re boxes of Christmas cheer to needy families.

It was decided that a gift of a bank account of one dollar be presented to each Institute baby at birth, this to be in effect from the date of organization of this branch. A discussion on the nature of the short course to be held this winter followed, the majority being in favor of a first-aid nursing course.

An interesting paper on current events was read by Mrs. Stewart Graham.

The feature of the meeting was a paper on "Keep Your Friendships in Repair," prepared by Miss Lila Slade, but owing to illness was given by her sister, Miss Leta Slade.

After singing the National Anthem, all enjoyed the usual social half-hour.

You will find many things in the Classified Ads. of The Examiner.

WITH GOOD HEALTH

you can find joy in hard work and pleasure in all the activities of life.

M. C. GOODWIN
Chiropractor
108 BARRIE BUILDING
Phone 431

DANCE TO-NIGHT
WINTER GARDENS
STAN WILLIAMS' ORCHESTRA
Popularity Contest now on. First Prize, $10; 2nd, $5.
5c a Dance. 5c a Dance.

SCOTTISH CUP HOLDERS BEAT HAMILTON 2-0

(Continued from Page 1)

Manchester U. 2, Tottenham H. 1.
Nottingham F. 2, Preston N.-E. 1.
Plymouth Argyle 4, Burnley 0.
Stoke City 2, Grimsby T. 0.
West Ham U. 5, Port Vale 0.

Third Division—Southern Section.

Brentford 0, Exeter City 2.
Bristol City 3, Newport Co. 2.
Cardiff City 1, Brighton 2.
Clapton O. 7, Swindon Town 1.
Coventry C. 4, Luton T. 0.
Crystal Palace 0, Queen's Park Rangers 1.
Gillingham 5, Aldershot 2.
Northampton 6, Bournemouth 0.
Reading 3, Norwich City 2.
South-End U. 2, Torquay U. 1.
Watford 3, Bristol Rovers 1.

Third Division—Northern Section.

Barnsley 2, Gateshead 4.
Barrow 2, Rotherham U. 1.
Carlisle U. 3, Mansfield T. 1.
Chester 4, Accrington Stanley 2.
Crewe Alexandra 3, Rochdale 1.
Doncaster R. 3, Darlington 1.
Halifax Town 0, Wrexham 0.
Hartlepools U. 2, Walsall 0.
Hull City 3, Stockport County 0.
New Brighton 1, Tranmere R. 1.
York City-Southport postponed.

IRISH LEAGUE.

BELFAST, Jan. 21 (C.P. Cable).—Games played in the Irish Soccer League to-day resulted as follows:
Arda 1, Linfield 1.
Glenavon 2, Distillery 4.
Coleraine 0, Derry City 2.
Glentoran 2, Portadown 1.
Ballymena 1, Bangor 3.
Cliftonville 1, Belfast Celtic 3.
Larne 9, Newry Town 2.

ENGLISH RUGBY UNION.

LONDON, Jan. 21 (C.P. Cable).—Severe frost across England accounted for the scratching of many of the rugby matches of the English Rugby Union scheduled for to-day. The results of these played, however, are as follows:
London Scottish 6, Blackheath 11.
London Welsh 13, Cardiff 41.
Bedford 3, Nuneaton 6.
Bridgend 6, Aberavon 5.
Coventry 11, St. Bart's Hospital 6.
Cheltenham 0, Devonport Services 8.
Gloucester 17, Bristol 11.
Leicester 11, Bath 0.
Llanelly 0, Pontypool 7.
Northampton 21, Royal Air Force 14.
Portsmouth Services 3, Old Blues 11.

ENGLISH RUGBY LEAGUE.

LONDON, Jan. 21 (C.P. Cable).—Games played to-day in the English Rugby League resulted as follows:
Batley 0, Broughton 2.
Bramley 4, Halifax 9.
Castleford and Bradford did not play.
Hull Kingston 25, Featherstone 11.
Hunslet 0, Salford 17.
Keighley 20, Hull 15.
Leigh and Widnes did not play.
Oldham 7, Barrow 8.
Rochdale Hornets 19, Dewsbury 4.
St. Helen's and York did not play.
Swinton 5, Huddersfield 2.
Wakefield Trinity and Wigan did not play.
Warrington 23, Leeds 15.
Wigan Highfield and St. Helen's Recs. did not play.

RUPTURED?

WEAR SMITH'S CELEBRATED SILVER TRUSS. No elastic. No steel. No understraps. No pressure on hips or back. It never moves. 5-year guarantee. Made to individual measurement. Write for particulars.

SMITH MFG. COMPANY, DEPT. 37, PRESTON, Ont. Established 1893. 1d-18-4093

ADVERTISE IN THE EXAMINER

W. Hutchinson, operating the Royal Laundry and Cleaners, and former washman and presser with Modern Systems Laundry, wishes to announce that he is in a position to accept Laundry Work now as well as all branches of Dry Cleaning and Pressing. Your patronage is respectfully solicited.

PHONE 3214.

ROYAL LAUNDRY AND CLEANERS

WOMEN'S INSTITUTE WEEKLY COLUMN

A goodly thing it is to meet
In Friendship's circle bright,
Where nothing stains the pleasure sweet,
Or dims the radiant light
No unkind word our lips shall pass,
No envy sour the mind;
But each shall seek the common weal—
The good of all mankind.

MILLBROOK

An outline of the work being accomplished by the Women's Institutes of the province, was an interesting feature of a recent W. I. program in a rural centre, the secretary of the branch who occasionally goes out on a speaking tour for the department, giving the inspiring information, "certainly a source of pride to all connected with the Institute activities."

"Here is a list of some of the things Institutes are connected with and making an actual accomplishment," declared the speaker. "We may group them under such headings as general programs, including papers on a variety of topics of constructive interest; building or buying, and maintaining community halls; instituting school inspection, supervision at the noon hour in schools, school nurses and other forms of child welfare; travelling libraries secured, or Institute or public libraries established and carried on successfully for years; the listing and care of pioneer and neglected cemeteries; junior branches organized and assisted in many ways; northern relief work that has been a real boon to many a woman on an isolated farm in the north country, and bales sent that have been, as I heard one settler express it, "like a miracle from heaven, we were in such need," and finally, though all branches have not yet appointed these, programs by convenors of provincial standing committees."

"The recent provincial convention gave every promise that the good work will be continued as effectively as in the past, even in these days of reduced resources, and indeed the possibilities for the future are bright with promise, for members have become interested in such a wide variety of activities, they are not willing to limit the scope of their horizon, but rather desirous of extending it, and so clothing, improved arrangement of furniture, lighting, etc., in our homes, the right manner of providing meals and school lunches for our households and our children, who must take the noon meal away from home; an interest in the laws of our land, local relief work, and community improvement, wholesome amusements and entertainment—all these, and still others, are part of the undertakings in which our organization is concerned."

"We must not forget that some attention is also being given to certain of the lighter forms of agriculture, as garden clubs and home canning clubs, etc., so that our women and girls are adding materially to the farm income, and this is surely a very important matter considering the deflation in the prices of our products at the present time. Also it is worthy of note that the work of the individual branches is quite voluntary and independent of control outside the membership, though we are better off if we act on the practical suggestions that come to us regularly from the department, and particularly if we make thorough use of the several booklets that are available for the asking, and replete with information of inestimable value to us as homemakers."

A period for questioning was allowed before the speaker proceeded, and a number asked about the assistance available in the way of short courses, especially in dressmaking, one member remarking—"You know several of us are making our own dresses now, instead of buying them ready-made as formerly, because we save dollars that way, and an instructor would be of great help to us, for some of us are quite inexperienced, though we do lots of sewing along other lines." The warning was given, however, that it would be unwise to secure a demonstrator or lecturer, or instructor, along any line unless the members were ready as a whole, to support the effort, and "help yourselves while the chance is yours all you possibly can."

"In closing, I would like you to notice that the Department of Agriculture serves us in such ways as furnishing and distributing literature of special interest to women, keeping all branches informed of activities of the W. I. all over the Dominion; supplying lecture demonstrators on such subjects as are wanted; making available courses of two weeks each on such studies as Food Values, Home Nursing and First Aid, Sewing and Millinery, and others, this service having developed to such large proportions, and being so much valued, especially in localities where opportunities for such practical instruction do not actually exist, that the number, and attendance, has increased year by year."

The speaker was warmly thanked for her constructive talk, and it was unanimously decided to continue the topic under study at some later date, "but that indefinite statement does not mean that we are shelving it altogether," the president warned, "for we shall certainly make a place on our program for this theme at no distant meeting."

WARSAW

Mrs. Fred Crowe gave a very interesting history of edcuation at the last W.I. meeting as follows:

"At first education was simply as a means of providing food among the primitive people. There is no school, but people must provide food, clothing and shelter, and must find means of so doing, and others followed. The child joins this knowledge through imitation. His amusements and games are imitations of the work of his parents. Indian children play with a log in the water, and learn to balance and to paddle. They need this knowledge later in using their canoes. The boys shoot at a mark with bow and arrow, the girls make clay utensils, and play at preparing meals. The child is educated through his games, and by working with and imitating his parents. Through their initiation ceremonies, the boys are taught to endure pain, hardship and hunger, also obedience and reverence.

Initiation ceremonies, as practiced by primitive peoples, seem to us very crude. At the age of ten or eleven the boy is painted with totemic symbols and severely beaten. A year later he is beaten again, and must hunt for the animals used in the ceremonies. He is given little to eat.

In China formal education meant the mastery of the language and literature. The characters of the Chinese written language represent ideas, so they have to learn about twenty-five thousand characters. However, their sacred books use only about five thousand. Their school work was largely memorizing from the sacred books. The object of the teacher was to compel his pupils, first, to remember, second to remember, and thirdly, evermore to remember. They aimed to imitate the past, and worshipped their ancestors. This form of education was non-progressive. However the Chinese are gradually changing.

The Japanese have already adopted a great deal of Western education

Coming to Europe, the Spartans 750-500 B.C., felt every Spartan must have a sound body to begin with. Until the seventh year, the child was in charge of his mother. Then the state took charge. Every year an endurance test, a severe whipping was undergone. The education was physical and moral, little of the intellectual nor of the aesthetic was attempted.

As the Greeks rose, during the age of Pericles, 461-456, B.C., all Athenian boys boys learned to read and write. His books were rolls of Egyptian papyrus, written with a sharp instrument on a tablet covered with wax. The chief books were the Iliad and the Odyessy of Homer, much of which he memorized. They are beautiful poems, for Homer endowed his heroes, with a love of beauty, bravery, patriotism, truth and other virtues. He was also trained in music and athletics. Every boy learned to sing, and to play on the lyre, it moulded character. The youth went regularly to the wrestling grounds for practice, in gymnastics, not for development as professional athletes, but to make their bodies strong and vigorous. At the great national games, the prizes were wreaths of paraley or laurel. The Greeks set honor above money.

Greek education was physical and intelleotual. Intermarriage of near kin caused the decline of the Athenian artistic and moral standards.

Some of the most beautiful statuary in the world was executed by Greeks.

While education of Greeks had been cultural, that of the Romans, who followed them was practical. They gave prominence to oratory, law and medicine, but they in turn declined when education was allowed the upper classes only.

During the middle ages education taught discipline and the church doctrines were taught. There was no demand for schools outside of the church, but the monks copied the writings of the past and so preserved them for us. In this period universities were founded. Later came the renaissance, with its humanistic education. Literary classes of Greeks and Romans were studied, also students were drilled in Latin grammar and oratory.

Vittorino de Feltra, an Italian 1578-1446 has been called the first modern school master. He aimed to make school life pleasant and his school house was called the Pleasant House.

Then came the Reformation, and education gradually became realistic, followed by a strong conception of discipline. Then came the psychological, modern scientific and socialogical tenderness, until to-day, education strives to develop individual personality and social welfare."

OMEMEE INSTITUTE TO SPONSOR COURSE

January Meeting of the Branch Held at Home of Mrs. P. Parsons.

(Examiner Correspondence.)

OMEMEE, Jan. 21. — A number of matters of importance came before the members of the local Institute, held at the home of Mrs. P. Parsons, on Wednesday night. The ladies decided to have a two weeks' coufse in either nursing or sewing in the spring, and the decision to apply for a summer speaker were perhaps the principal matters disposed of.

Mrs. G. Shields of Mount Pleasant, was present, and gave a splendid report of the convention held in Toronto during the latter part of November.

Mrs. S. Elliott gave a vocal solo, which was well received and heartily applauded.

The hostesses of the day were Mrs. McQuade, Mrs. Fee and Mrs. Parsons.

The February meeting will be held at the home of Mrs. Rhea.

Women's Association.

The January meeting of the Women's Association of Trinity United church, was held at the home of Mrs. McPhee, on Thursday afternoon.

The president, Mrs. Sandy, was in charge. Mrs. McPhee acted in the capacity of recording secretary, owing to the absence of Mrs. Morcombe.

The treasurer's report was given by Mrs. Stinson, showing a nice little balance of funds on hand.

The chief business of the meeting was the arranging for the tea that will be held in the church basement on Tuesday, February 14th.

Following the singing of a hymn with Mrs. Reddick presiding at the piano, Mrs. Reddick closed the meeting with prayer.

The next meeting will be at the parsonage.

Weddings

WINGETT—WILSON

LAKEFIELD, Jan. 21 (Examiner Correspondence). — The marriage took place quietly on Tuesday afternoon at the parsonage of the United Church of Dora May Wilson, daughter of Mr. and Mrs. George E. Wilson of Hall's Bridge, to William H. Wingett, youngest son of Mrs. Wingett and the late Leonard Wingett; Rev. W. R. Archer officiated.

Mr. and Mrs. Wingett will reside in Lakefield.

ABANDONS SEARCH.

LAUSANNE, Switzerland, Jan. 20 (C.P. Cable).—Captain Wally Hope, British aviator, to-night abandoned his search among the Alps for trace of Bert Hinkler, famous Australian airman, who has not been reported since he left London two weeks ago to-night on a flight to Australia.

TEST FLIER KILLED

DAYTON, O.—Lieut. I. A. Woodring, Wright Field test filer, was killed instantly to-day, when the engine of an experimental observation plane exploded at an altitude of 2,000 feet. The plane was torn to bits in the air.

BETWEEN BOOK ENDS

If you could only read one hundred books in your lifetime—what ones would you choose? What books contain the highest and bravest heights of man's immagination—the essence of the heritage of the ages? Here is the list scrupulously selected by the editors of "The Golden Book," including Dr. H. S. Canby and Hugh Walpole, representing the common denominator of the literature that is part of the truly educated man's life to-day.

The Bible, Homer Iliad, Odyssey; Aesop Fables; Aeschylus Prometheus Bound; Sophocles Oedipus Rex; Euripides Medea; Herodotus History; Plato Dialogues; Aristotle Politics, Poetica; Lucretius on the Nature of Things; Virgil Aeneid; Tacitus Histories; Horace Poems; Plutarch Lives; Epictetus Morals; Marcus Aurelius Meditations; the Arabian Nights; the Song of Roland; Niebelungenlied; Dante, Divine Comedy; Boccaccio, Decameron; Chaucer, Canterbury Tales; Malory, Mort d'Arthur; Rabelais, Gargantua et Pantagreul; Montaigne, Essays; Cervante, Don Quixote; Bacon Essays; Chakespeare Plays; Milrin, Collected Poems; Pascal Letters; Pey's Diary; Bunyan Pilgrim's Progress; Le Sage, Gil Blas; Pope, Poems; Swift, Gulliver's Travels; Defoe, Robinson Crusoe; Voltaaire, Candide; Fielding, Tom Jones; Sterne, Tristan Shandy; Goldsmith, Vicar of Wakefield; Franklin, Autobiography; Burke, Speeche osn America% Rousseau, Confessions; Walpole, Letters; Boswell, Life of Johnson; Kant, Critique of Pure Reason.

This brings us up to the great romantic movement which swept European literature around the birth of the 19th century. In next Saturday's column we shall reprint the more modern half of this list.

"Sir Walter Scott," by John Buchan, 1932—

John Buchan's biography of Scott is decidedly the best of the many books which have appeared on the Scottish giant of letters of recent years. While the book is slightly disappoiting owing to the absence of illustrations, the text is more stirring than that of a great many novels. Scott is most sympathetically portrayed, especially in the first and closing chapters, "Boyhood," "Youth," "The Writer," and "The Man." A criticism of his work is presented which displays familiarity and deep appreciation on the part of Buchan. This is a book which will challenge the reader who knows his Scott and will undoubtedly send the reader who does not, to the novels and poems of that genius, "second, perhaps, only in all English literature to William Shakespeare.'

Mistaken titles afford frequent amusement in our libraries. The other day an elderly lady asked for a book about a shirt tail. It developed after much questioning that what she wanted was Vincent Starrett's new mystery story, "The End of Mr. Garment." A request was also recently made for Dostoievsky's "The Brothers Kalamazoo." And still more recently, a demand for a copy of Thomas Hardy's "Jude the Obscene."

"The Strange River" by Julian Green, 1932—

Julian Green, despite the fact that he writes in French, is a young American who lives in Paris. He has won more literary awards with fewer books than any other young novelist in our day. The world of his creation recalls that of the sombre Russian giants of literature. He is disturbingly masterful at portraying the inner motives and moods of men and women. This new book is in a similar dark mood to "The Dark Journey" and "The Closed Garden." It is the stor of Philippe, an extremely civilized young Parisian of splendid physic but of faint-hearted courage: Elaine, his bitter wife, who is indifferent to him; his sister-in-law Henriette, obviously madly in love with him and his little son, Robert, a silent watcher of the tragedy. The black smooth-flowing Seine ...ns a reflecting counterpoint to the story.

"The Strange Story" is intellectual in its appeal; a stronfi creation pleasing to those who have cultivated an objective attitude of life. If the great art of writing is the art of making people real to themselves with words, this is a successful book.

G. H. R.

RADIO NOTES

By R. H. CHILDERHOSE

In some sections of the dial radio stations are interfered with by a steady whistle This is caused by the carrier wave of one station mixing with that of another station, on or near the same setting of the dial. It is called a "heterodyne whistle." This is most noticeable on the high-frequency end of the dial, toward high kilocycles, low meters, or zero end of the dial, depending upon which calibration is being used. The stations at that end are much more numerous, and less powerful.

Ed.—Mr. Childerhose will be glad to answer any questions asked by radio fans. If you have any trouble just drop a note to Mr. Childerhose in care of The Examiner.

CANADIAN INDUSTRIES LIMITED C-I-L

Opera House of the Air
SUNDAY, 9.00 to 10.00 P.M.
Monsieur Beaucaire
REGINALD STEWART
Conductor
CFRB, Toronto CNRO, Ottawa
CJGC, London CKAC, Montreal
CKOC, Hamilton CFCF, Montreal
CHRC, Quebec.

SATURDAY RADIO PROGRAM

KEY TO CLASSIFICATION.

1—Dance 2—Concert 3—News 4—Vocal 5—Sport 6—Comedy 7—Drama 8—Band 9—Symphony 10—Variety 11—Instru. trio 12—Speaker 13—Organ 14—Children 15—Miscellan.

10.00 A.M.
10—CFRB—Melody parade.
4—CKGW—John Fogarty.
10.30 A.M.
11—CKGW—Mme. Gainsborg.
15—WGR—Hawaian shadows.
4—WJZ—Happy Jack —WBAL, WHAM.
10.45 A.M.
4—CKGW—Breen and De Rose.
11—WGR—Gertrude Peeples.
11.00 A.M.
14—CFRB—Helen and Mary.
11.30 A.M.
10—WBEN—Swenson's Swedehearts.
11.45 A.M.
2—CGRW—Spanish Idylls.
12.00 NOON
4—CKGW—Johnny Marvin.
1—WKBW—Harrod's orch.—WABC.
12.15 P.M.
1—CFRB—Harrod's orch.
11—CKGW—Pollock and Lawnhurst.
12.30 P.M.
1—CFRB—Felton's orch.
3—CKGW—News, stocks.
12.45 P.M.
15—CKGW—Midday musicale.
1—WKBW—Schorb's orch.
1.00 P.M.
2—CKGW—Rex Battle's concert.
1—WBEN—Bestor's orch.
1.30 P.M.
15—CKGW—Before the footlights.
1.45 P.M.
4—WKBW—Florence Young.
2.15 P.M.
15—WKBW—Weary Willies.
2.30 P.M.
2—WGR—Salon orch.
13—WKBW—Carl Coleman.
2.45 P.M.
2—CKGW—Little concert.
3.00 P.M.
1—WBEN—Merry Madcaps—WEAF.
4—WKBW—Edna Rhodes.
3.30 P.M.
1—CFRB—Mansfield's orch.
2—WKBW—String trio.
4.00 P.M.
10—CFRB—Spanish serenade.
4.30 P.M.
1—CFRB—Belasco's orch.
1—WKBW—Billers' orch.
5.00 P.M.
1—CFRB—Eddie Duchin's orch.
5.15 P.M.
4—CKCL—Songs of Hawaii.
14—WKBW—Children's prog.
5.30 P.M.
15—CFRB—Stocks, musicale.
15—CKGW—Stocks.
14—WGR—Skippy.
1—WJZ—Musical moments.
4—WEAF—Beau Ballaclear.
5.45 P.M.
14—CFRB—Cowboy Tom.
14—CKGW—Orphan Annie.
14—WBEN—Seckatary Hawkins.
6.00 P.M.
12—CFRB—Literary interview.
2—CKGW—Astoria orch.
6.15 P.M.
4—CFRB—Do Re Mi.
13—WBEN—Gordon Johnson.
1—WKBW—Grove orch.
6.30 P.M.
1—WGR—Schroedter's orch.
1—WKBW—Palais orch.
4—WEAF—Voice from the fireside.
6.45 P.M.
—CFRB—The Funnyboners.
5—WGR—Sport column.
7.00 P.M.
4—CKCL—Saturday nighters.
10—WBEN—Lonely pioneers.
11—WEAF—Roy Smeck.
7.15 P.M.
15—CKCL—Paradise Islanders.
1—CKGW—Nelson's orch.
14—WKBW—Penrod and Sam.
12—WGR—Merle Thorpe.
7.30 P.M.
1—CFRB—Meyer Davis orch.
1—CKCL—Fritzley's orch.
1—WBEN—Nelson's orch.
2-4-WKBW—Kenneth Hines and orch.
1—WJZ—Victorine's orch.
7.45 P.M.
12—WBEN—James G. McDonald—WEAF.
8—CKGW—Cuckoo
8.00 P.M.
11—CFRB—Fray and Braggiotti.
13—CKGW—Echoes of the Palisades.
2—CKNC—Laurier concert orch.
8.15 P.M.
12—CFRB—Green
9—CKGW—Boston symphony orch.
1—WBEN—Shea's band.
13—WBEN—Echoes of Palisades.
8.30 P.M.
12—WBEN—Economic world.
2—WBR—Haas ensemble.
4—WKBW—Frances Hunt.
8.45 P.M.
4—CFRB—Red Newman.
9.00 P.M.
2—WBEN—The Gold Thread.
12—WGR—Superstitions.
3—WKBW—Bing Crosby.
9.15 P.M.
1—WGR—The aristocrats.
9.30 P.M.
1-4-WBEN—Gus Van and Olsen's orch. —WEAF.
8—WKBW—Carborundum Band.
10.00 P.M.
13—CKNC—Cathedral hour.
1—WBEN—Magic carpet. Lopez orch.
4—WKBW—Charles Carlile.
1—CKOC—Dawe's orch.
10.30 P.M.
1—CFRB—Romanelli's Royal Cadets.
1—CKCL—Hilliman's orch.
15—CKGW—The Frocklickers.
1—WGR—Palais orch.
10.45 P.M.
4—CKGW—Pickens sisters.
4—WKBW—Gertrude Niesen.
11.00 P.M.
1—CFRB—Lombardo's orch.
4—CKGW—The Buccaneers.
4—WEAF—Martha and Hal—WGY.
11.15 P.M.
13—CKGW—Night Song.
1—WBEN—Bono's orch.
11.30 P.M.
1—CFRB—Stern's orch.
1—WBEN—Denny's orch.—WEAF.
12 MIDNIGHT
1—WBEN—Valentine's orch.
1—WKBW—Haynes' orch.
4—WEAF—Ralph Kirberry—WGY, WTAM.
1—WJZ—Bestor's orch.—WRC.
12.05 A.M.
1—WEAF—Weems' orch.—WGY, WTAM.
12.30 A.M.
1—WBEN—Lopez orch.
1—WKBW—Fiorito's orch.
1—WJZ—Fisher's orch.

SUNDAY'S RADIO PROGRAMS

10.00 A.M.
12—CFRB—International Sunday School.
12—WABC—Church of the Air.
2—WJZ—Marimba orchestra.
10.30 A.M.
2—CFRB—Compinsky trio.
11—WJZ—Fiddlers three.
10.45 A.M.
12—WGR—Westminster Church.
12—WKBW—Churchill Tabernacle.
10.50 A.M.
12—CFRB—Christian Science Service.
11.00 A.M.
12—CKGW—St. Michael's High Mass.
12—CKNC—Bloor United service.
12—WBEN—Trinity Church.
12.00 NOON
4-13-WGR—Salt Lake Tabernacle.
4—WJZ—Baby Rose Marie.
12.15 P.M.
4-13-CFRB—Salt Lake Tabernacle.
12—WEAF—Vagabond adventures.
12.30 P.M.
4—CFRB—Reis and Dunn.
10—CKGW—Roxy and His Gang.
12—WBEN—Rabbi Fink.
4—WEAF—Southland sketches.
1.15 P.M.
13—CKGW—Waldorf organ recital.
1.30 P.M.
12—CFRB—Church of the air.
2—CKGW—Pop concert.
15—WKBW—The Bohemians.
4—WJZ—Golden Blossom revue.
1.45 P.M.
11—WKBW—Patricia Boyle.
2.00 P.M.
12—CFRB—Rabbi Eisendrath.
14—CKGW—Cheerio
4—WGR—Ed McConnell.
4—WJZ—Mystery tenor.
2.15 P.M.
10—WBEN—Saxophone octet.
2.30 P.M.
11—CFRB—Hymns and ballads, Burton Till.
7—CKGW—Moonshine and honeysuckle.
12—WKBW—Father Growney.
3.00 P.M.
12—CKGW—York Bible Class.
9—CFRB—New York Symphony orch.
3.30 P.M.
12—WBEN—Dr. S. Parkes Cadman.
11—WGR—Marion Healy.
3.45 P.M.
15—WGR—Garden of melody.
4.00 P.M.
4—CKGW—Temple of song.
4—WBEN—Jane Froman.
12—WGR—Father Coughlin.
4.30 P.M.
7—CKGW—Great moments in medicine.
5.00 P.M.
2—CFRB—Ritz Carlton.
3—WBEN—Lowell Thomas.
7—WGR—Roses and drums.
2—WKBW—Rosinski musicale.
5.30 P.M.
15—CKCL—Eventide hour.
12—CKGW—International forum—WEAF.
10—WGR—Blue coal revue.
4—WKBW—Singing society.
5.45 P.M.
2—CKGW—Great masters.
11—WEAF—Hall and Gruen.
6.00 P.M.
12—WBEN—Catholic hour.
6.15 P.M.
4—CFRB—Little Jack Little.
6.30 P.M.
4—CFRB—Cathedral hour.
15—CKCL—Evening musicale.
10—CKGW—Whiteman's rhythmic concert.
12—WBEN—American schools—WEAF.
7.00 P.M.
12—CFRB—Jarvis Baptist service.
12—CKCL—St. Andrew's church service.
12—CKGW—St. Stephen's Anglican service.
12—CKNC—Toronto Gospel Tabernacle.
10—WBEN—Harmonica rascals.
7.30 P.M.
7—WJZ—Great moments in history.
8.00 P.M.
6-2-CKGW—Eddie Cantor, Robinoff.
8.30 P.M.
7—WGR—Foreign Legion—WABC.
9.00 P.M.
4—CFRB—C.I.L. Opera house—"Tom Jones"
4—CKGW—Melodies.
9.15 P.M.
7—CKGW—Library play.
2—WJZ—Blue Danube.
9.30 P.M.
12—CKNC—British Israel Federation.
10—WGR—Parade of melodies.
10—WJZ—Walter Winchell.
10.00 P.M.
6-1-CFRB—Canada Dry program.
10—CKGW—Melodious moments.
10—WBEN—Ohman and Arden.
7—WJZ—"Hollywood."
10.15 P.M.
12—CKGW—Edna St. Vincent Millay.
12—WBEN—David Lawrence.
10.30 P.M.
7—CKGW—Romances.
11-2-WGR—Ernest Hutcheson and orch.—WABC.
10.45 P.M.
12-4-CKGW—Seth Parker.
11.00 P.M.
9—CFRB—News.
1—WGR—Isham Jones orch.
11.15 P.M.
11—CFRB—Gypsy pianist.
15—WBEN—Heart of home.
11.30 P.M.
10—WEAF—Melodic serenade.
12.00 MIDNIGHT
1—WGR—Pollack's orch.
11—WJZ—Stoess' orchestra.
12.30 A.M.
1—WGR—Cummins' orchestra.
1—WEAF—Kerr's orch.
11—WJZ—Simons' orch.—WLW.

Gives Added Enjoyment to Meals

"SALADA" GREEN TEA

"Fresh from the Gardens"

623

MONDAY'S RADIO PROGRAMS

8.00 A.M.
15—CKGW—Eggs and bacon.
12—CFRB—Morning Devotions.
8.45 A.M.
12—WGR—Daily devotions.
9.00 A.M.
4—CFRB—Little Jack Little.
10.00 A.M.
4—CFRB—Singing Vagabond.
15—WGR—Ann Trent.
10.15 A.M.
15—CKGW—Today and yesterday.
4—WBEN—Breen and DeRose.
10.30 A.M.
10—CFRB—The Merry-makers.
15—CKGW—Woman's hour.
10.45 A.M.
10—CFRB—Homemakers.
8—CKGW—U.S. Navy Band.
11—WGR—Gertrude Peeples.
10—WJZ—Emily Post.
11.00 A.M.
2—CKGW—Singing strings.
12—WBEN—Cooking School
11.15 A.M.
7—CKGW—Household Institute.
11.15 A.M.
15—WGR—Garden of melody.
12—WJZ—Elsie Mae Gordon.
11.30 A.M.
12—CFRB—Academy of Medicine.
11—CKGW—Sonata recital.
11—WGR—Les Meyers.
11.45 A.M.
4—CFRB—Ben Alley.
12.00 NOON
4—CKGW—Johnny Marvin.
1—WKBW—Harrod's orchestra.
6—WJZ—Smackout.
12.30 P.M.
2—CFRB—Concert miniatures.
1—WKBW—Dance orchestra.
1.00 P.M.
1—CFRB—Hall's orchestra.
2—CKGW—Rex Battle's concert.
2—WBEN—Concert duo.
1.30 P.M.
2—CFRB—Atlantic City musicale.
3-1-News, Gill's Orchestra.
4—WJZ—The Ambassadors.
2.00 P.M.
11—CKGW—At the keyboard.
2.15 P.M.
11—CFRB—Sylvia Sapira.
2.30 P.M.
15—CKGW—Between the acts.
12—WGR—School of the Air.
3.00 P.M.
13—WBEN—Gordon Johnson.
12—WKBW—Ancient sculpture.
3.15 P.M.
8—CKGW—U.S. Marine Band.
2—WKBW—Music room.
3.30 P.M.
12—WBEN—Women's review.
3.45 P.M.
11—CFRB—Sam Prager.
4.00 P.M.
15—WBEN—Talk, musicale.
11—WKBW—Les Meyers.
2—WEAF—Concert ensemble.
4.30 P.M.
4—CFRB—Artists recital.
4—WEAF—Rhythm boys.
4.45 P.M.
12—CKCL—Razzing reporter.
14—WBEN—Uncle Ben.
14—WEAF—Lady Next Door.
5.00 P.M.
4—CFRB—Ballad favorites.
11—WBEN—Whispering banjos.
13—WKBW—Organ hour.
11-4-WJZ—Sims and Bailey.
5.15 P.M.
15—CKGW—Stocks.
1—WGR—Fred Berren's orchestra.
7—WJZ—Caravan.
5.30 P.M.
7—WBEN—Flying family.
14—WGR—Skippy.
14—WJZ—Singing Lady.
5.45 P.M.
14—CKGW—Orphan Annie
14—WBEN—Lone Wolf
6.00 P.M.
2—CKGW—Waldorf orchestra.
6-1-WKBW—Cracker club.
6.15 P.M.
4—CFRB—Reis and Dunn.
5—CKCL—Castrol prog.
6.30 P.M.
4—CFRB—Vaughn de Leath.
3—CKGW—Lowell Thomas.
3—WGR—Sport column.
7.00 P.M.
15—CFRB—Eventide melodies.
6—CKGW—Amos 'n' Andy.
7.15 P.M.
14—WKBW—Penrod and Sam.
7—WEAF—Dramatic sketch.
4—WJZ—Jesters.
7.30 P.M.
14—CFRB—The Old Guide.
2—CKGW—Rex Battle's concert.
14—CKNC—Captain Kidd
10—WBEN—Jack and Loretta.
4—WGR—Three X Sisters.
7.45 P.M.
6—WBEN—The Goldbergs.
2-4-WKBW—Kenneth Hines and orch.
8.00 P.M.
10—CFRB—Canada Starch Syrup Symphonies.
4—WGR—Whispering Jack Smith.
8.15 P.M.
15—CKC—Stan and Curly.
4—WGR—Singing Sam.
1—WKBW—Palais orchestra.
8.30 P.M.
7—CFRB—Fu Manchu mystery.
10—CKCL—The Troubadour.
4—CKGW—Lawrence Tibbett.
15—WKBW—Popular song composers.
4—WJZ—Jack Fulton.
9.00 P.M.
2—CFRB—Old world musicians.
15—CKGW—Dial of pleasure.
10—WBEN—A. and P. Gipsies.
15—WGR—Tranter Bros.
4—WKBW—Ruth Etting.
4—WJZ—Minstrel Show.
9.15 P.M.
15—WGR—Vienese nights.
4—WKBW—Mills Bros.
9.30 P.M.
1—CFRB—Fogarty's orchestra.
7—CKGW—Adventures of Ann Reid.
1—WBEN—Whiteman's orchestra.
12—WGR—Income builder.
9.45 P.M.
6—WGR—Funfest.
10.00 P.M.
4—CFRB—Morton Downey.
4—Carnation Contented prog.
10.15 P.M.
4—WGR—Tall Texan.
4—WKBW—Easy Aces.
10.30 P.M.
10—CFRB—Columbia revue.
1—CKGW—Don Romanelli's orch.
11.00 P.M.
3—CFRB—News.
1—CKGW—Luigi Romanelli's orch.
1—WGR—Palais orch.
3-9—WKBW—Columbia symphony.
1—WEAF—Ted Weems' orch.
11.30 P.M.
1—CFRB—Guy Lombardo's orch.
2—CKGW—Cesare Sodero and orch.
1—WEAF—Jack Denny's orch.
12 MIDNIGHT
11—WEAF—Weeks' orchestra.
1—WJZ—Russ Colombo and orchestra.
12.45 A.M.
1—WJZ—Hines' orch.

Officers Installed For Hastings Lodge

(Examiner Correspondence.)

HASTINGS, Jan. 20. — The Scarlet Chapter of Norwood District, No. 1, held their annual meeting at L.O.L. No. 558, Hastings, on Wednesday evening, January 18.

After the regular business and initiation Wor. Commander Wm. McMillan asked the Past Wor. Commander to take the chair for the nomination of officers, after which Sir Knight Commander McGown had charge of the installation of officers, which were as follows:

Sir Kt. Wor. Commander: Bro. Wm. McMillan, Hastings.

Sir Kt. Past Wor. Commander: Bro. Sid Warr, Westwood.

Sir Kt. Excellent Commander: Bro. Don Beamish, Hastings.

Sir Kt. Co. Companion Chaplain: Bro. Albert Brooks, Hastings.

Sir Kt. Companion Scribe: Bro. R. Douglas, Westwood.

Sir Kt. Companion Treasurer: Bro. E. Baptie, Norwood.

Sir Kt. Companion Marshal: Bro. W. Parcels, Norwood.

Sir Kt. Companion First Lecturer: Bro. R. Kirk, Norwood.

Sir Kt. Companion Second Lecturer: Bro. McColl, Westwood.

Sir Kt. Companion First Conductor: Bro. Dunsford, of North Dummer.

Sir Kt. Companion Second Conductor: Bro. Warner, Hastings.

Sir Kt. Companion Herald: Bro. Ridd, Norwood.

Sir Kt. Companion Sentinel: Bro F. Hand, Hastings.

After the meeting closed speeches were given by several members followed by serving of lunch. Solos and instrumentals then made the remainder of the evening a social affair.

The annual vestry meeting in connection with St. George's Anglican church will be held on Monday evening, beginning at 8 a.m.

Over one hundred and twenty-five were present for the social evening which was enjoyed by games and dancing. O'Grady's orchestra supplied the music. Mr. and Mrs. Oitment received many beautiful and useful gifts. During the evening the groom thanked those present for their beautiful gifts. A dainty lunch was served.

A very large crowd was present for the first progressiv euchre party of the year, under the auspices of the Catholic Women's League held in Lynch's Hall on Wednesday night.

James Convey won the gentlemen's prize; Miss K. McMillan, the ladies', and Mrs. J. J. Collins, the door prize.

A very dainty lunch was served by the ladies, after which dancing was enjoyed for a couple of hours. Music was furnished by Mrs. J. J. Collins, Mrs. E. Petticrew, Miss Hilda Jones, Mrs. J. Condon, and Mr: P. L. Doherty.

Mrs. T. A. Coughlan was convenor of the evening.

The Women's Missionary Society of St. Andrew's Presbyterian Church held their first meeting of the New Year at the home of Mrs. Annie Fleming on Tuesday afternoon. The attendance was small owing to the very inclement weather. At the conclusion of the business session a very dainty lunch was served. A hearty vote of thanks was tendered to the hostess for her hospitality. The February meeting will be held at the home of Mrs. William Hill.

NO FARM STRIKE

CALGARY.—Rejecting a farm strike proposal the annual convention of the United Farmers of Alberta to-day urged a national wheat board to control production and marketing and guarantee production costs to the farmer. Operation of the board for the 1933 crop was included in the request.

Hastings

Mr. R. M. McCullough of Kitchener is a business visitor at their local tannery this week.

Born.—To Mr. and Mrs. Bert Lemoire, a son.

Born—To Mr. and Mrs. F. Turner, twin girls.

Mr. F. Dodd was in Toronto on Wednesday for an automobile convention at the Royal York.

Neighbors and friends of Mr. and Mrs. G. Oitment, whose marriage took place recently at Norwood, tendered the young couple a miscellaneous shower at the home of the bride's parents, Mr. and Mrs. John F. Fleming.

Obituary

DANIEL SULLIVAN

HALL'S BRIDGE, Jan. 21 (Examiner Correspondent).—After an illness extending over many years, Mr. Daniel Sullivan, an old resident of Smith Township, passed away on the afternoon of Saturday, January 14. The funeral service was conducted at Young's Point Roman Catholic Church, where the interment was also made.

ANNUAL MEETING OF BETHEL CHURCH

Encouraging Reports Read by Various Branch Secretaries.

EAST EMILY, Jan. 21 (Examiner Correspondence).—A congregational meeting was held in Bethel United Church on Tuesday evening, Dr. Reddick taking the chair.

The annual report was then given: Sunday School treasurer, Milton Sherin; Young People's Society, Cecil Casey; Ladies' Aid, Mrs. Harry Jackson; Church treasurer, Ira Switzer; assistant superintendent, Herb Jackson.

Business items were discussed and remarks by Dr. Reddick that the church is in a flourishing condition.

A social half-hour was then enjoyed by all and refreshments were served.

Some of those from this district who attended the funeral of the late Mrs. Thos. Jackson in Ida on Tuesday afternoon were: Mr. and Mrs. Fred Magee, Mr. and Mrs Stanley Magee and Daisy, Mr. and Mrs. Walter Magee, Mr. and Mrs. Arthur Jackson, Mrs. E Storey and son Esmond, Mr. and Mrs. Vincent Franks and Mr. and Mrs. Lloyd Boate.

Mr. Marwood McCarrell visited with friends in Cambray on Sunday.

Miss Freda Moncrief is visiting with friends in Port Hope and Cobourg.

Mr. and Mrs. Lorne Wilson and children, of Peterborough, spent Sunday with the latter's parents, Mr. and Mrs. Thos. McQuade.

Throw OFF That COLD!

Some men and women fight colds all winter long. Others enjoy the protection of Aspirin. A tablet in time, and the first symptoms of a cold get no further. If a cold has caught you unaware, keep on with Aspirin until the cold is gone. Aspirin can't harm you. It does not depress the heart. If your throat is sore, dissolve several tablets in water and gargle. You will get instant relief. There's danger in a cold that hangs on for days. To say nothing of the pain and discomfort Aspirin might have spared you! All druggists; with proven directions for colds, headaches, neuralgia, neuritis, rheumatism.

ASPIRIN
TRADE-MARK REG. IN CANADA
BAYER

DODD'S KIDNEY PILLS
FOR ALL KIDNEY DISEASES
BACKACHE, BLADDER TROUBLES, RHEUMATISM
1087 THE PROPRIETORS

NEIGHBORLY NOTES

Please Phone Items to 1600 or 1601

The friends of Mrs. R. S. Goheen and Mrs. O. S. Matchett will be glad to know that they are progressing favorably toward recovery after an automobile accident this week.

* * *

Mr. and Mrs. F. Pratt of McGill Street were surprised by a number of their friends, who gathered at their home to celebrate with them the twenty-fifth anniversary of their wedding day. They were presented with many handsome gifts in silver, including a cake basket, a comporte and pieces in flat silver. The gifts were presented by Mrs. L. Long to Mr. and Mrs. Pratt, who made a suitable acknowledgment, while the felicitations of their friends were expressed by Mr. W. James. During the evening, games were played and a dainty lunch was served.

* * *

The Ladies' Auxiliary to the Canadian Legion held a very successful euchre and cribbage party on Wednesday evening at the home of Mr. and Mrs. William Simmons, Patterson Street. Prizes were won by Mrs. A. Foster, Mrs. F. Millard, Mrs. Joseph Mills, Mrs. E. Delong, Mrs. Gynane and Miss Barnes. Dainty refreshments were served by the convenor, Mrs. A. Devall, and her committee.

* * *

The friends of Mr. W. J. Koster will be pleased to know that he is recovering satisfactorily from the effects of a motor accident this week.

* * *

Mr. Harold W. Gray of 496 Bolivar Street received word yesterday of the death of his brother, Mr. William Gray, at Abbotsford, B.C., following an attack of pneumonia.

* * *

Mr. and Mrs. F. Pratt, McGill Street, who celebrated their twenty-fifth wedding anniversary this week, were presented with a radio lamp in honor of the occasion, by the executive of the Ladies' Aid Society of St. James' United Church.

* * *

Mr. and Mrs. J. P. Bond are in Toronto to-day attending the hockey match at the Maple Leaf Gardens this afternoon, when professional and amateur players meet for the first time in Ontario. The game was arranged for relief purposes, and the Maple Leafs played against four O.H.A. senior teams.

* * *

Mrs. R. F. Downey has a birthday anniversary to-day.

* * *

Mr. and Mrs. Gordon Hudson, Murray Street, have returned from Toronto, where they visited friends and attended the Motor Show.

* * *

Miss Marion Ralston of Water Street entertained the members of her Sunday School class at Knox United Church, at her home last evening. The girls enjoyed a pleasant tea and then spent the evening very happily in playing games and contests.

* * *

A very successful card party was held under auspices of the Anglican Young People's Association of St. John's Church, in the lower rooms of their parish hall, this week, when a varied program of bridge, euchre and whist games was enjoyed. About eighty people were present. Prizes for bridge were won by Mrs. G. H. Hutchinson and Mr. Walter Jones; for euchre by Mrs. C. Willison and Miss Lily Bacon, and for whist by Mrs. Bert Hayter and Mr. Percy King. At the close of the card games, dainty refreshments were served. Arrangements were in charge of a committee composed of Miss Rose Puddick, Miss Mary Thornton, Miss Aloha Horn, Mr. Thomas Williams and Mr. Bert Graham.

* * *

A group of of young men from Knox United Church were hosts to a number of their friends last evening at a jolly skating party held at All Saints' Church rink, and followed by a social evening at the home of Mr. and Mrs. Roy Laing, John Street, when games were played and dainty refreshments were served.

* * *

Mrs. J. Turnbull has a birthday anniversary to-day.

* * *

Mrs. F. C. Neal was hostess this week to the members of the Art Study Club of the Women's Art Association. Mrs. J. E. R. Munro gave a very interesting talk on Tintoretto and the response to the roll call was a reference to "Spanish Influence after the Inquisition." Convenors this season of the programs of the Art Study Club are Mrs. F. C. Neal, Mrs. R. F. Downey and Mrs. V. S. Foster.

* * *

Mr. William Harper of 195 London Street celebrates his eighty-eighth birthday to-day in excellent health and spirits. Mr. Harper, who was born in North Monaghan, has spent practically all of his long life in the city and district. For many years, he conducted a business in Lakefield and has resided here for the past twelve years.

* * *

Miss Sophie Yeotes entertained a number of her girl friends at a party on Thursday evening at the Elite Court, in celebration of her birthday anniversary. A dainty supper was served at tables decorated with pink and white. The evening was spent in playing games and dancing.

* * *

The Women Teachers' Guild entertained at Central School on Friday evening in a novel way. Its twentieth anniversary was marked by a social evening to which were invited all teachers who had been members of the staffs of the local schools during the past two decades. The present teachers and their guests were received by Miss Lillian Esplen, Miss Stalla Bennett and Miss Edith Murphy. After registering they enjoyed a half-hours' reunion. A delightful program was then provided, during which Miss Helen Staples recited very acceptably; Miss May Jory sang two groups of lovely songs accompanied in her usual capable way by Mrs. Agnes Logan Green, and Miss Musa Cox played a delightful piano solo. This part of the evening concluded with a cleverly-written skit presented by the former presidents of the guild, which outlined its history vividly and was enlivened by an excellent parody sung to the tune of "Alice Ben Balt," and accompanied by Miss M. Rannie. The skit was written by Mrs. H. R. H. Kenner. At the close of this interesting program a table loaded with birthday gifts from which all present received mementoes, provided much amusement. Refreshments were then served from a table attractively set with a handsome lace cloth. In the centre was a huge birthday cake with twenty candles, flanked by silver bud vases filled with roses and sweet peas. Mrs. H. R. H. Kenner and Miss Esplen poured tea. Refreshments concluded with the formal cutting of the birthday cake, the drinking of a toast to the Guild proposed by Miss M. Ross and the singing of "Auld Lang Syne." The committee responsible for arrangements consisted of the executive, the Misses Esplen, Staples, Lancaster, Cox, Burgess, Bonnycastle, Going, Wilson, Dobbth, Deyell, O'Connell, Batten, Lawrence and Murphy. Those responsible for this delightful evening were tendered an appreciative vote of thanks by Miss Daisy Walker seconded by Miss Ethelwyn Dix. The Brinton Carpet Company, Heintzman Hall, Hall's Store and Comstock's generously provided the rugs, furniture, radio and electric fixtures which made an attractive setting for a jolly party.

* * *

Four singers from the studio of Dorothy Allan Park: Mrs. Ross Williamson, Miss Margaret Dickson, Miss Geraldine Collins and Miss Dorothy Sager, are giving a recital of songs at the Heliconian Club in Toronto this evening. The vocalists will be assisted by Evelyn Rusby, pianist, from the studio of Margaret Brown, and Weldon Kilburn, accompanist.

* * *

Mrs. Roy W. Lough will receive for the first time since her marriage, on Thursday afternoon and evening, January 26th, at her home in Ida.

* * *

Out of town guests who were here yesterday to attend the celebration of the twentieth anniversary of the formation of the local Teachers' Guild, a very enjoyable event held last evening in the Central School, included Mrs. Galbraith of Port Hope, Mrs. McKague of Cobourg, the Misses Jessie Graham, Hazel Dix, and Flossie Jackson of Toronto, Miss Hendershott of Saskatoon, and Mrs. Ingall of Toronto.

* * *

A "social evening" was billed for the Caledonian Club last night in the W.O.W. Hall, and several of the members contributed musical items and made the evening pleasant. Mr. R. Gilmour presided in his usual happy manner. The first presentation was in songs by Mr. R. Hendry, "Saturday Night" and "I like my own home town," which were well received. He was accompanied on the piano by Mrs. R. Hendry. Mr. J. Beggs gave readings, "Devil m' Care," and "Feminine Mood," which received hearty applause. Freda Castle delighted the audience by dancing the Highland Fling to bagpipe music supplied by Mrs. Milne. Mr. R. Gilmour added a modern touch to the program by singing two radio favorites, "Nobody knows, nobody cares," and "Give me your smile." Mr. Alick Milne enhanced the entertainment with two readings, "Cremation of Sam McGee" and "Dan McGrew." Dancing was engaged in after the program, for which Mr. R. Gilmour played the melodeon. The committee served the company with light refreshments, thus bringing a pleasant evening to a close. On Wednesday evening, the twenty-fifth, the Club will observe a Burns' anniversary by holding a Burns' concert in their usual club rooms, to which the members are asked to bring their friends.

White With Black

By MME. LISBETH

BLACK AND WHITE remains the most outstanding color combination on the horizon of fashion, notwithstanding its long reign.

In this distinctive ensemble Charlotte Susa, screen player, shows a costume for afternoon with black crepe dress that features a modestly puffed sleeve which ends in a tightly fitted cuff, and a white crepe collar that crosses to give a high bodice line, continuing around from the back to a tied sash in front at the normal waistline.

A short capelet of ermine and a turban of embroidered white silk with a tiny veil complete the costume.

Just Between Us Women

A daily chat with Examiner neighbors conducted by Anne Wilcox

THE INCREASING USE OF MIRRORS in decoration leads to the consideration of how they should be placed.

* * * * * * *

Too frequently one enters a home where their treatment has not been well thought out, and rather than adding to its charm, does the opposite.

* * * * * * *

In speaking of mirrors in decoration the first point of importance is what they will reflect. The filling of a certain space with something agreeable to meet the eye is important.

* * * * * * *

Now a mirror used for decoration is only attractive in proportion to what is contained in the shifting reflection within its range.

* * * * * * *

A mirror is well placed if it holds a pleasing vista within its frame.

* * * * * * *

If the ugliest portion of a room or a hallway is held in the reflection, it will not matter how handsome the frame. The mirror from the standpoint of decoration is a failure.

* * * * * * *

Recently in the home of an artist a handsome gold framed mirror was hung against a piece of red Italian damask, with some old brass lamps from Italy beneath.

* * * * * * *

This in itself sounds attractive. What a shout of laughter went up when the result was viewed! For the mirror, in that position, was a total failure. It held the reflection of a typewriter in a room adjoining and portions of a clothes closet. It was immediately shifted to a position where a handsome vase, beautiful lamp, and handsome wall hanging were the objects to be glimpsed.

* * * * * * *

It is possible to give the feeling of an extra window in a room by placing a mirror against a wall so that it will catch the reflection of the out-of-doors.

* * * * * * *

The use of mirrors to create vistas is of importance to anyone interested in home decoration, whether the house be small or large. They should be suspended on two cords from each end, which extend perpendicularly from mirror to molding.

* * * * * * *

They should not be allowed to tip forward, but be flat against the wall. But, of course, there are exceptions to this rule.

Your Health

By DR LOGAN CLENDENING

Exactly on the 27th of January the incidence of common colds per person throughout North America reaches its peak.

The lowest point (when there are the fewest colds) is on the 28th of July. The increase begins sharply early in September, rises gradually until the last of December, at which time there is another sharp rise, going up to the high point of incidence late in January. There is then a gradual fall until about the 12th of May, when the figure reaches that of September, just before the first sharp rise. Corresponding to this, the mean temperature is highest on the 28th of July and lowest on the 17th of February.

"Colds," therefore, have something to do with the cold. They are definitely related not only to cold weather, but to wet, dampness, fog, etc. What else they have to do with is more or less debatable.

Certainly one thing that they have to do with is business. In the United States every worker loses from one to three days a year because of colds. Forty-seven per cent of all the causes of absence from work are due to respiratory diseases, and 71 per cent of all respiratory diseases are colds.

Age is another thing that has something to do with colds. The largest number of colds per population occurs in people under the age of nine. Healthy young adults from 15 to 24 have very few colds, but healthy adults from 25 to 35 have a great many more. Finally, at the age of 55 people have almost no colds at all. The presumption is that by that time they have acquired immunity to the virus or germ of the cold and hence are protected.

Men and women have colds about equally.

Occupation has much to do with colds. Indoor workers have colds nine times as often as outdoor workers.

People who wear heavy underwear, rubbers, and take exercise regularly, have more colds than those who wear thin and little underwear, no rubbers, and take little or no exercise. This is the result of a scientific investigation, not my opinion. (See "Fortune," October, 1932.)

Smoking, sleeping eight hours a day, taking cold baths, and breathing through the nose or mouth, according to a questionnaire to Cornell students, have nothing to do with taking colds.

Certain people are certainly susceptible to colds; some of these can take cold serum four times a year and have none at all.

QUESTIONS FROM READERS

L. L. T.: "When my daughter puts on certain dresses it causes an irritable itching of the skin in certain places. Is there any scientific basis for this?"

Answer: Sensitiveness to many substances which are used in dress materials has been reported. Therefore, undoubtedly your daughter's sensations have a definite basis in fact.

MRS. F. DAWSON IS RE-ELECTED

All Saints' Woman's Auxiliary Holds Annual Meeting.

OFFICERS ELECTED.

Mrs. F. H. Dawson was re-elected as president of the Woman's Auxiliary of All Saints' Church, at the annual meeting of the society, held this week.

All officers were elected by acclamation, and the list for the ensuing year includes Mrs. J. D. Paterson, honorary president; Mrs. T. H. Hooper and Mrs. S. A. Harris, honorary vice persidents; Mrs. F. H. Dawson, president; Mrs. J. M. McCulloch, first vice president; Miss Brown, second vice president; Mrs. John Edgar, secretary; Mrs. I. Boddison, treasurer; Mrs. J. Justin, secretary-treasurer Dorcas committee; Mrs. Bowler, secretary Living Message; Mrs. H. E. Connelly, Junior Superintendent; Mrs. Gatfield, Extra Cent a Day treasurer; Mrs. Lundy, representative to the Local Council of Women; Mrs. James Runnett, Social convenor; Mrs. Beatty, secretary Literature; Miss Brown, convenor Visiting committee; Mesdames Beatty and Hamilton, rector's nominees; Mrs. J. M. McCulloch, Study Book; Mrs. C. Curtis, organist; Miss Brown and Mrs. Lundy, Prayer Partners.

At this meeting, Mrs. J. M. McCulloch gave an interesting paper on Gleanings from the Oxford Group.

Later in the week, an enthusiastic meeting was held when the W.A. met to pack a bale for the white settlers in Saskatchewan. This bale was shipped to Hudson Bay Junction, where the Rev. Horace Ashmore, formerly of Peterborough, is stationed. In addressing a meting last week in All Saints' parish hall, Bishop-elect Burd told of the great need in that diocese.

CONTRACT BRIDGE

WRITTEN FOR CENTRAL PRESS

By E. V. SHEPARD

AN OLD FRIEND BACK

You will not often be wrong if you state that there are no new ideas in the game We continually see old ideas offered as new. Fashions change in bridge as they do in dress. In both instances trade is stimulated by offering changes to purchasers. Something new appears to be worth more than it really is. Sane customs never can be far wrong, but extremes soon become unpopular.

Just at present one hears: "Partner. I make strong opening bids, as dealer or second, and use lighter bids to open third or fourth hand." This same thing was in vogue some 15 years ago, and for the same reason that it has reappeared. The meaning is that players have been making too light opening bids as dealer or second hand, and that the requirements of 3 quick tricks, third hand, and 3½ quick tricks, fourth hand, have been absurdly high. Be sane. Even as dealer or second hand, pass high quick trick values when no suit bid can be made, and when two unguarded suits prohibit no-trumps. Even as third or fourth hand, make opening bids as follows: upon 2½ quick tricks, if strong in both major suits; upon 3 quick tricks, if strong in one major suit; unless the hand may be bid and rebid.

Even as dealer or second hand, pass hands like the following:

♠ A 8 5	♣ A 7 3 2
♥ A 9 5	♦ J 6 4
♠ A K 8 2	♣ A 6 4
♥ 7 3 2	♦ 9 7 5
♠ A K 8	♣ 6 4 3 2
♥ A Q 2	♦ 7 5 4
♠ A K Q 8 5	♣ 7 4
♥ 6 3 2	♦ 7 5 4

In any position about the table, two very long suits, especially major suits, justify opening upon 2 quick tricks, or even less, provided holdings are freakish, and may be bid high without much danger. In any position, bid hands like the following:

♠ A K 5 4 2	♣ 6 4 2
♥ K 6 3	♦ 9 7
♠ A Q 10 4 2	♣ 6 4
♥ K Q 6 3	♦ 9 7
♠ A 10 7 5 4 2	♣ 6
♥ K Q 6 3 2	♦ 9
♠ A 10 7 5 4 2	♣ None
♥ K J 6 4 3 2	♦ 9
♠ Q J 10 9 8 7 5	♣ None
♥ K Q 6 4 3 2	♦ None

Compensated Bids

A compensated bid of one in which strength of one kind atones for lack of strength of another kind. Thus lack of strength in major suits requires added strength in quick tricks. Lack of strength in quick tricks requires added strength in probable tricks, so that rebidding may be carried higher with safety.

Complementary hands are those in which strength of one partner rounds out the sort of strength lacking by the other partner. If you are very weak in quick tricks, and long in probable tricks, due to suit length, partner's assist must be based upon great quick trick strength, thus complementing your own strength in suit length, giving you jointly both trump length and high honors.

Wife Preservers

If you are growing a "depression plant", add a few drops of your favorite perfume to the plant. It will then smell, as well as look, pretty.

MADE TO CHEVROLET ORDER FOR CANADIANS

What does Chevrolet's No-Draft Ventilation Mean?

A revolutionary development which will cause as much comment today as did Chevrolet's adoption of the Six-Cylinder Engine five years ago

Now Chevrolet "scoops" all other low-priced cars again! This time with the greatest advancement in motoring comfort since the closed body itself—Fisher No-Draft Ventilation, individually controlled.

WHAT IT IS

Fisher No-Draft Ventilation is a system which utilizes the natural air currents generated by the car's motion to send fresh air into the car and to eject used air and smoke. It employs no fans, motors or other mechanical devices likely to get out of order.

WHAT IT DOES

Eliminates Drafts: Fisher No-Draft Ventilation ends drafts and yet permits perfect ventilation of the car interior. *Prevents window clouding:* keeps all the glass in the car clear and unclouded, without letting in rain or snow. *Circulates air in the car:* expels stale air and smoke. *Cools car in hot weather:* creates cooling summer breezes even on hottest dog-days.

This new System is individually controlled. Each occupant of the car adjusts the ventilator nearest him, opening or closing it as desired, without danger of drafts to other passengers.

A COMPLETELY MODERN CAR

This great advancement is only one of the remarkable new features, pre-selected by 30,000 motorists, that add to the value of the new Chevrolet Six, *Made to Order for Canadians.* Others include: Bigger, roomier Fisher bodies . . . "Air-Streamed" styling . . . Cushion-Balanced six-cylinder engine . . . Silent Second Syncro-Mesh . . . Extra horsepower . . . Octane Selector . . . lower centre of gravity . . . Starter-ator simplified starting . . . and many more! This is a year when it will pay you to make your motor car investment shrewdly . . . on facts. That's why we urge you, before you buy any car, to have a demonstration of these outstanding advancements in Chevrolet's *proved* Six—the only low-priced car that has them *all!*

Low prices that take account of today's incomes . . . easy GMAC terms . . . Dominion-Wide Lubrication Plan including ten free chassis lubrications.

C-48

WHAT 30,000 MOTORISTS TOLD US

This "Automobile Buyer's Guide" tells about our recent survey among Canadian motorists and provides information which you will find valuable in choosing your next car. Send coupon for free copy:

Customer Research Dept.
General Motors Products of Canada, Limited, Oshawa, Ont.

Name_____

Address_____

NEW CHEVROLET SIX

J. K. HUGHES, LTD.

Peterborough

ALBERT TINNEY & SON Cavan, Ont.

387 George St. BUEHLER Phone 3680

MONDAY SPECIALS!

Baby Beef Liver, lb. 10c
Sliced Bacon, lb. 12½c
Loin Pork Chops, lb. .. 12½c
Shoulder Lamb Chops, lb. 15c

Table Talk Tea 26c

Choice Round Steak 12 1c 2 lb

Veal Stew, lb. 7c
Hamburg Beef Cuttings, 3 lbs. 25c
Peanut Butter, lb... 12½c
Veal Patties, lb. 15c

Dumart's Weiners lb. 12½c

Mealed Cottage Rolls 8c
Shoulder Pork Chops 9c

Petes Defeat Cobourg 8-1 for 4th Straight Win

CALLADINE IS STAR OF HOMESTERS

Scores Four Goals, Assists in Another Besides Checking Effectively at Centre Ice.

NUMEROUS PENALTIES..

Locals Play Vastly Superior Game to Visitors in Every Department.

The Petes' juniors clamped onto the top rung of their O.H.A. group by taking their fourth straight win last night, swamping Cobourg, 8 to 1, before a good crowd. The ice was fast to start with, but heavy at the end. The win last night made it a certainty for the locals in the playoffs, as they have only two remaining games.

The young Blue and Whites proved vastly superior to the husky visitors in all departments from start to finish. They outskated and outplayed them throughout, flashing neat combination and hard shooting, while their checking efforts had Cobourg helpless. The only goal scored against the local outfit was a fluke, a long bouncing shot from the blue-line fooling Sanderson. It came in the second frame. The Petes ran in two in the first, four in the middle go and two in the last.

Bill Calladine was outstanding for the homesters, turning in a stellar all-round performance. He scored four of the goals and figured in another, besides checking effectively at centre ice. Cliff Cadd was also a shining light, scoring one and aiding in another. McGregor did the same. The main trio of local forwards showed to great advantage, while the second line also looked better than the out-of-towners. The local defence had a big edge over their opponents, going very well. **Sanderson had a fairly easy night in goal, but at times stopped plenty close in.**

Despite the eight goals against him, Platt turned aside a bunch and would have shown up better but for a weak defence. The forwards worked hard, but lacked coaching. Henderson, Lucas and Bevans were the pick of the players offensively. The visitors had twelve penalties chalked up against them, mostly for crude checking, while seven were counted against the Petes. A free-for-all among the players enlivened things toward the end, Hill and E. Parker drawing majors for starting the fist fight.

Calladine Scores First.

McGregor missed an open net early in the first, and Calladine threatened twice, finally scoring from a face-off ten feet in front of the Cobourg net. Cadd made it two a minute later on a beautiful solo rink-length rush right through to the goal. Calladine tallied again but the play was called back. Mitchell went off for tripping, followed by Williamson for the same offence. Mitchell was no sooner back than he was chased again for boarding. Burley and Hill almost rang the bell, and play was fast for a space. Henderson drew the gate for cross-checking just before the end.

Calladine intercepted a pass to start the second frame and the goalie blocked his shot, but Jay raced in and hammered home the rebound. Calladine made it 4-0 right after on McGregor's pass at the goal-mouth. Cobourg buzzed around hard for a few minutes, and Cadd got the finger for tripping. Goody followed suit for hooking to save as Calladine went in fast. A puck hit the post by Sanderson, and then Bevans bounced a hard one from the defence-line to notch the only Cobourg counter. Henderson hit the trail for slashing, and Calladine scored again, intercepting a pass at the enemy blue line and flipping a quick one into the corner of the net.

Neat Combination.

Shortly after, McGregor converted Cadd's pass on nice teamplay. Sanderson pulled a great save, and then Calladine was rubbed out for hooking. Henderson found the skids once more for holding, and then it was J. Parker for slashing. The Cobourg goalie starred as the Petes lined up around him and peppered the puck at that goal for a solid minute without getting it in.

Calladine took the air for boarding early in the third, Cadd making the team two men short then for tripping, but the locals checked the visitors up tight. Comrie adorned the fence next for tripping, followed by Mitchell for slugging. Calladine chalked up another marker on smart solo work, going in fast to bat in his own rebound. Henderson was run off for using the butt-end, Calladine dittoing for charging. Then Goody got it for the same thing, Fenton joining the Big Parade right after for boarding. Play was slower for a bit and then Hill and Parker tangled in a fight, players of both sides jumping in and giving the referee a job to restore order. The pair got major penalties, and play speeded up. With a minute to go, Burley blazed a shot from outside defence, and the puck was deflected off a defenceman's stick into the goal to wind up the countering.

The teams:

Cobourg: Goal, Platt; defence, Goody and Comrie; centre, Bevans; wings, Hie and E. Parker; alternates, Henderson, J. Parker, Lucas, J. Mitchell and A. Mitchell.

Pete: Goal, Sanderson; defence, Fenton and Cadd; centre, Calladine; wings, McGregor and Jay; alternates, Weir, Hill, Burley and Williamson.

Referee—Jack Sabatino.

Summary:

First Period.

Petes—Calladine	3.00
Petes—Cadd	4.00

Penalties—J. Mitchell (2), Williamson, Henderson.

Second Period

Petes—Jay (Calladine)	1.00
Petes—Calaldine (McGregor)	4.00
Cobourg—Bevans	10.00
Petes—Calladine	13.00
Petes—McGregor (Cadd)	18.00

Penalties—Cadd, Goody, Henderson (2), J. Parker.

Third Period

Petes—Calladine	4.00
Petes—Burley	19.00

Penalties—Cadd, Calladine (2), Comrie, J. Mitchell, Goody, Fenton, Henderson, Hill, E. Parker.

HOPERS TURN BACK BOWMANVILLE 6-4

Winners Play Five-man Defense in Third Period to Hold Early Lead.

PORT HOPE, January 21. — In a rugged Intermediate O.H.A. game here last night Port Hope defeated Bowmanville 6-4 and showed a complete reversal of form over their appearance in Bowmanville last week when they were defeated 9-4. Micks in the Port Hope nets played a stellar game and Harwood and Sneyd on defence checked and bodied with noticeable effect. Bowmanville led after the first period 3-2, but at the end of the second Port Hope were in the lead 6-4. The first two periods saw both teams playing smart hockey, but in the final twenty minutes Port Hope played a five-man defence, which Bowmanville failed to penetrate. The line-ups:

Bowmanville — Goal, Martin; defence, Densen and Chartran; centre, O. Piper; wings, Piper and Jamieson; subs., Chartran, Candler, Rundle and Hooper.

Port Hope — Goal, Micks; defence, Harwood and Sneyd; centre Dawley; wings, Highfield and Rowden; subs., Francey, Hagerman, Berbert, and Roche.

Referee — "Army" Armstrong, of Oshawa.

INTERMEDIATE O.H.A. HOCKEY

Bowmanville vs. Peterborough

MONDAY, JAN. 23, 8.30 P.M.

BROCK STREET RINK

Admission: Reserve Section 35c; West Side, Ladies 25c, Gentlemen 35c; East Side 25c; Children 10c.

2d-18

HOCKEY SCORES

INTERNATIONAL LEAGUE.

Windsor 4, Cleveland 2.
London 5, Syracuse 2.

CANADIAN-AMERICAN.

Quebec 4, Boston 3.

WESTERN CANADA PRO.

Calgary Tigers 1, Edmon. Esk. 0.

O.H.A.

Senior "A."

*Kitchener 1, Hamilton 0.
*Ten minutes' overtime.
xPort Colborne 2, Niag. Falls 1.

Junior.

Penelon Falls 2, Bobcaygeon 0.
London East 2, Woodstock 1.
*U.T.S. 2, Upper Canada 2.
*Ten minutes' overtime.

O.H.A.

Senior B.

Hamilton 6, Brantford 0.
xPort Colborne 2, Niagara Falls 1.
xTen minutes' overtime.
St. Michael's 4, Oshawa Mar. 3.

Intermediate.

Coldwater 4, Barrie 2.
Midland 4, Camp Borden 3.
Simcoe 2, Paris 1.
Aurora 2, Bolton 1.
Port Hope 6, Bowmanville 4.
xGuelph 2, Milton 2.
Durham 3, Walkerton 1.
x—Ten minutes' overtime.
Goderich 1, Clinton 0.
Forest 4, Point Edward 2.
Sutton 3, Uxbridge 0.
xRouge Hills 3, Port Perry 2.
x—10 minutes' overtime.
Oakville 4, Georgetown 1.
Mitchell 5, Seaforth 3.
Arthur 3, Harriston 1.

Junior.

Belleville 6, Madoc 2.
Peterboro' 8, Cobourg 1.
Galt 2, Kitchener 1.
Parkdale C.C. 2, Nationals 1.
Trenton 3, Campbellford 2.
Queen's 2, Kingston 0.
Guelph 4, Acton 3.
Preston 7, New Hamburg 3.

Cantonwine Can Twine a Mean Noose

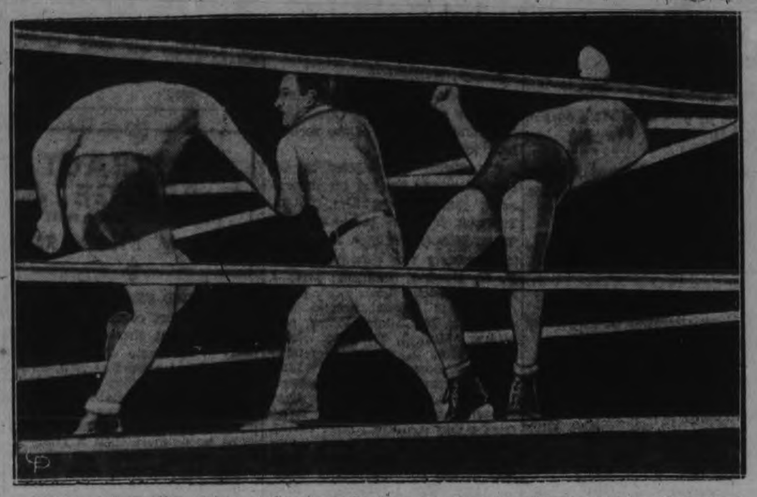

Here is a fine action picture of Count George Zarynoff, Ukrainian nobleman (right) with his head between the noose formed by the ropes by "Hangman" Howard Cantonwine, villain of the wrestling racket. Referee Jack Forbes (centre) is trying to break the treacherous "hold," but just after the photo was snapped he slipped and fell. By doing so he missed the shower of pop bottles thrown by the angry fans who protested Cantonwine's ethics. A riot broke out in the Toronto Arena where the bout was staged, and somebody clouted the "Hangman" over the head with a bottle, inflicting painful wounds. While Zarynoff was between the ropes, Cantonwine took a few swats at him with his bare fists. Thus has wrestling degenerated into an ancient hanging ceremony, combined with a dash of Roman gladiator, a little fifty-year-old boxing, and a seasoning of real wrestling.

Week-End Hockey

(By The Canadian Press)

SATURDAY, JAN. 21
NATIONAL LEAGUE
Boston at Canadiens.
WESTERN CANADIAN LEAGUE
Calgary at Edmonton.
Saskatoon at Regina.
INTERNATIONAL
Detroit at Buffalo.
CANADIAN AMERICAN
Providence at Philadelphia.
O.H.A. SENIOR "A"
Niagara Falls at Toronto Marlboros.
SUNDAY, JANUARY 22
Ottawa at Chicago.
Maroons at Rangers.
Americans at Detroit.
INTERNATIONAL
Detroit at Syracuse.
Buffalo at Cleveland.
CANADIAN-AMERICAN LEAGUE
Philadelphia at New Haven.
AMERICAN ASSOCIATION
Duluth at St. Louis.

FIGHTS LAST NIGHT

(By Associated Press.)

New York. — Hans Birkie, Germany, outpointed James J. Braddock, Jersey City (10); Abe Feldman, New York, outpointed Johnny Rousseau, Montreal (5); Johnny Bonito, New York, outpointed Paris Apice, Boston (5); Eddie Holmes, Providence, R.I., outpointed Charley Hudson, New York (5).

Boston — Jose Santa, Portugal, stopped Jimmy Maloney, Boston (5); Maloney unable to continue after injury.

Philadelphia. — Wally Sears, Minersville, Pa., stopped Billy Roederer, Louisville, Ky. (10); Johnny Dixon, Philadelphia, outpointed Jackie Shupack, Paterson, N.J. (8).

Winston-Salem, N.C. — Maxie Rosenbloom, tight heavyweight champion, outpointed Chuck Burns, San Antonio, Texas (10).

Denver. — Tony La Rue, Colorado Springs, outpointed Wille Williams, Denver (10).

Pittsburgh. — Ross Fields, Cleveland, outpointed Mose Butch, Pittsburgh (10); Billy Holt, Homewood, Pa., outpointed Ray Kyle, Barberton, O. (8).

Hollywood, Calif. — Joe Ghnouly, St. Louis, outpointed Cecil Payne, Louisville (10).

Inside Sportin' Dope—By A. Wise Cracker

Mister Sporting Editor:

Well, Mac, our 2 hockey teams up to the day this was written ain't lost a game as yet, which ain't such a rotten record. The juniors put themselves in a nice place to cop the group honors when they invaded Bowmanville and beat the rubber town kids on their own cushion, not exactly a easy job for any man's team. The young fry has now grabbed 3 games in a row, and will take some beating in the group battle.

The intermediates ain't been licked yet either ,old-timer, although they didn't do quite so well in the Bowmanville invasion as did the kids. A 3-3 tie was the best they could do, but mebbe at that the Petes was lucky, for the game was played under conditions that might easy of caused a fluke win for the Bowmanville crew. The going was more suitable for a water polo game than for a hockey fixture, and everybody, including the referee, was pretty well water-logged before the battle was half over. The teams depending on natural ice is sure having a tough time with this Florida winter weather, and if they ain't a few weeks of frigid temperature developed before long it's just going to be too bad about completing a schedule.

Our chesty rassling friend, Mister H. Cantonwine, was the centre of a storm scene in Toronto the other nite, Mac, in the course of which Mister Cantonwine was crowned with a pop bottle. A lotta folks still take their rassling seriously, Mac, hence the riot when the Portland hangman done his favorite stunt of hanging his opponent on the ropes. You'd of thought by this time that the fans would grasped the idea that this rope speciality is just a little bit of showmanship on the part of Mister Cantonwine, just a part of the act, and it should merely rate a laugh instead of causing the fans to see red. Evidently many of the Toronto followers of the game is still blind to the racket, for anyway when the Cantonwine person went through according to routine with his hangman stuff the crowd started a riot. The Socialist idea is all wet. If you did divide all the money in the world up equally it wouldn't be a week before some of the folks would be handing their share back to somebody in the rassling game or some other racket.

Our Mister Bailey has been in the limelight again. I've always claimed that if they stait him and Mister Cotton alongside a centre man that could go the length of the ice without falling over his own feet that the pair would start clicking goals, and the way they been performing since Mister Bill Thoms was hired for the Leafs gives me a good chance to say, "I told you so."

Baseball is just round the corner, Mac. In fact, with Mister B. Ruth and the Yanks in the annual argument over the Babe's salary it might be claimed the season is about here. A nice bit of ballyhoo that yearly scrap, and it will likely wind up as usual with the Babe getting as much salary as a railway president.

Well, Mac, I'll lay off now.

Sportfully yours,
A. WISE CRACKER.

Our Boarding House - - - - - - - - - - - - By Ahern

KEMPT'S COMBINES GAIN TOP OF EAST PETERBOROUGH LOOP BY BLANKING CARTERS 5 TO 0

Bill Cripps Suffers Injured Shoulder Following Collision With Lackey.

HEAVY CHECKING.

Foley Plays Good Game in Losers' Net—Norwood's Front Line Works Effectively.

HASTINGS, Jan. 21 (Examiner Correspondence). — Playing their best game of the season, Norwood Combines whitewashed Herbie Payne's Carters of Peterborough 5 to 0 on Friday night in a scheduled East Peterborough League game at Norwood Arena. The win puts the Combines on the top of the League and brings their present winning streak up to four.

Alex. Kempt was obliged to start with only three subs, and after the first period he lost the services of Bill Cripps, who collided with Laskey and suffered an injured shoulder that compelled him to retire.

The game was interesting despite the fact the score was a little one-sided. The Truckers' front lines could not get started, being checked almost before they got started. On the defence Lackey and Swanger used their weight to advantage, also Stante, who relieved them. Tommy Foley in the nets could not be blamed for the loss, as the five that beat him he had no chance on.

Star of Game.

For the Combines, the first string line of Cripps, Stevenson and Calladine went well; Rogers also put up a good performance along with McConnell, but the star of the game, if one must be picked from the classy outfit, must go to "Mose" Scriver, husky defenceman, who played one of the best games of his career; his rushes were dead on and ended with a shot on goal. Along with Webb, they were obliged to go nearly the entire sixty minutes without a rest. Beavis in goal gave a masterful display of net-minding.

The game opened rather slow for the first few minutes, Carters carrying the play into Combine territory most of the time. From a scramble at the right boards, Meagher shot; the puck glanced off Beavis into the corner, but the goal judge put up his hand. In the argument that followed, Beavis took a punch at the goal judge and was promptly banished by Max Board for two minutes, Pat Calladine going into the nets. With this advantage, the Truckers put on more pressure, but to no avail. Webb got a penalty. "Mose" Scriver went through the entire works, but Foley outguessed him. On his next rush he passed to Calladine for the first goal. Less than a minute later, Bill Cripps got the rubber at centre, rounded the defence, to go right in on top of Foley to make the score 2-0 at the end of the first.

Best Hockey of Night.

The second period provided the best hockey of the night. F. Cripps went off for tripping, and the Carters moved up, Beavis being called upon to make some hot saves. Lackey bodied Bill Cripps and he retired. Fred Cripps got a rest for dumping Meagher, and Webb followed him. With a two-man advantage, Carters had a wonderful chance to even matters up, but their rushes were off the mark. Bill Rogers, the midget of the Combines' second string line got a big hand from the crowd when he dumped Lackey.

Take 2—Kempt's Combines ... ...

Score Three Goals

The final session was just under way when Magee got the gate for crashing Webb. Scriver took the rubber at his own blue line to make one of the best rushes of the game to put the Combines three up. Three goals up the Combines watched the defense very close until Stante was warming the bench for dumping Webb, F. Cripps going through the defence for the fourth one. McConnell got the last one on a solo effort with but ten seconds to go.

Combines.—Goal, Beavis; defense, B. Cripps and Webb; centre, Stevenson; wings, F. Cripps and Calladine. Subs., Rogers, Scriver and McConnell.

Carters.—Goal, Foley; defense, Swanger and Lackey; centre, Maudsley; wings, Meagher and Magee; subs., B. Jones, H. Jones, Carroll and Stante.

Summary

First Period:
Norwood—Calladin (Scriver).
Norwood—B. Cripps.
Penalties.—Beavis, Webb.

Second Period:
No Score.
Penalties.—F. Cripps, Webb, Rogers, Magee.

Third Period:
Norwood—Scriver.
Norwood—F. Cripps.
Norwood—McConnell.
Penalties—Magee, Stante 2.

P.C.I. Beats Norwood

In the Junior City League game P.C.I. won a hard-fought battle from the Norwood kids, 1 to 0. The score is a good indication of the play, P.C.I. getting their goal in the first period on a shot by Kirkwood.

The last two periods Norwood had as much of the play, but couldn't even it up. With three minutes to go in the last period, Alex Kempt sent everyone up, but Sloan in the nets was the P.C.I. hero.

Jopling of the visitors was the star of the game, his rushes being dangerous every time. For Norwood every boy gave all he had.

P.C.I.—Goal, Sloan; defence, Richardson and Jopling; centre, Lipsett; wings, Archibald and Howland; subs., Kirkwood, Kingdon, Begley and Stapley.

Norwood. — Goal, Thoraby; defense, L. Rogers and Davis; centre, Goden; wings, McGowan and C. Puffer; subs., Innis, G. Puffer, N. Rogers and Stewart.

Hockey Records

INTERNATIONAL LEAGUE.

	G	W	L	T	F	A	P
London	25	15	5	5	69	37	35
Syracuse	26	14	8	4	73	62	32
Buffalo	23	14	7	2	65	40	30
Windsor	24	10	10	4	53	58	23
Detroit	25	8	15	2	43	53	18
Cleveland	25	3	19	3	51	96	9
					345	345	

CANADIAN-AMERICAN LEAGUE

	G	W	L	T	F	A	P
Philadelphia	22	10	6	6	51	42	26
Boston	20	10	6	4	63	41	24
Providence	21	10	8	3	53	45	23
New Haven	19	7	9	3	37	50	17
Quebec	22	6	14	2	46	71	14
					250	250	

O.H.A. SENIOR "A" SERIES

	G	W	L	T	F	A	P
Marlboros	15	9	5	1	37	31	23
Hamilton	15	10	5	0	36	23	22
Niagara F.	15	7	6	2	36	33	20
Pt. Colborne	15	8	5	2	26	18	81
Kitchener	15	5	10	0	22	33	12
Nationals	15	5	9	1	27	34	11
*U. of T.	8	2	6	0	13	27	8
					199	199	

MAROONS FACING TOUGH ASSIGNMENT

Amerks Hook-up With Red Wings at Detroit in Week-end Battle.

TORONTO, Jan. 21 (C.P.).—Forecasts said "cold and possibly stormy" for a quartette of Canadian section National League teams over the week-end. The prospects were held particularly gloomy for Sunday night at Chicago, New York and Detroit.

Canadiens, who can't manage any winning at all away from home, are hopeful of picking up two points in Montreal to-night at the expense of Boston Bruins. Somewhat less hopeful are Maroons, Ottawa Senators and New York Americans.

A win would place Canadiens definitely back in contention in "low-brow" Canadian division where it doesn't take a great many points to be a contender just now.

Maroons pull down a tough assignment, facing Rangers at New York Sunday night. Senators are out to see if Tommy Gorman's Black Hawks are as potent as their 6-0 win Thursday night over Americans would indicate, meeting Hawks at Chicago.

But the so recently humiliated Amerks have drawn the hardest job of all. They hook up with Detroit Red Wings at Detroit. The border team has been unbeaten in the last 12 starts.

EXTRA DISCUSSION.

OTTAWA. — Although the Dominion-Provincial Conference was officially concluded late last night, the majority of the delegates remained in Ottawa for further discussions among themselves, and with various departments of the Government. "The Conference proper is concluded," one delegate said, "but the work of the committees will go on."

Here are the

WINNERS

in the

Webster Cigar CONTEST

FOR DECEMBER

$500.00 in cash prizes

The total number of cigars on which excise duty was paid in Canada during December, according to the official Revenue Returns: 9,014,869

The following having the nearest correct estimates are the winners:—

1st Prize	$200.00	9,014,814	Lucien Normandin, 1900 rue Sicard, Montreal.
2nd Prize	$100.00	9,000,000	J. E. Smith, 459 Dundas Street, Woodstock, Ont.
3rd Prize	$ 50.00	8,999,875	H. C. S. Gagne, Bury, Que.
4th Prize	$ 25.00	8,999,351	J. McDougall, 326 Second Ave., Saskatoon, Sask.

25 Prizes of $5.00 each, to the following who sent in estimates varying from 8,992,075 to 8,644,607

Frank M. Moore, Eagle House, Weston, Ont.; F. Généreux, 4273A Bordeaux Street, Montréal; John Darisy, 334 Balfour Avenue, Winnipeg, Man.; John Doyle, 4211 Wilson Avenue, N.D.G., Montreal; Mrs. E. Spall, Lansing P.O., Ont.; Mrs. Lloyd Sherratt, 182 Talfourd Street, (No city given); C. Clawlow, 68E 33rd Street, Hamilton, Ont.; Art. Servias, 22 Main Street, Moose Jaw, Sask.; Sophie Shea, 627 Dundas Street, East, Toronto, Ont.; H. O. Perry, 1212 Gerrard Street, E., Toronto, Ont.; F. Rogers, 323 Coxwell Avenue, Toronto, Ont.; Doris Munro, 12 Maitland Street, Toronto, Ont.; John Hoddinott, c/o Mrs. J. Ryan, R.R. 2, Kingston, Ont.;R. Amyot, 4273A Bordeaux, Montreal; A. M. Tobias, Morden, Manitoba; Norman A. Christie, 17 Harcroft Road, Toronto, Ont.; M. M. Swanston, Box 74, Swift Current, Sask.; Harold N. MacFarland, 622 Coxwell Avenue, Toronto, Ont.; Joseph Robert, 276 Third Avenue, Longueuil, P.Q.; P. T. Huffner, 394 Brock Street, Kingston, Ont.; C. P. Harvey, 2236 Mahon Avenue, North Vancouver, B.C.; Albert Hyfering, 269 Broadview Avenue, Toronto, Ont.; E. Kaywood, 417 Hillsdale Avenue, East, Toronto, Ont.; T. Y. Wills, 16 Campbell Street, Belleville, Ont.; James C. Hight, 1653 Ville Marie Street, Montreal.

ANOTHER CONTEST is now under way. ANOTHER CHANCE for you to win a share of the $500.00 in CASH PRIZES given away for the nearest correct estimates of the total number of cigars on which excise duty will be paid in Canada during JANUARY, 1933. The total for January 1932 was 7,595,920.

Each and every estimate must be accompanied by FIVE WEBSTER CIGAR BANDS and mailed on or before midnight, JANUARY 31st, to WEBSTER CIGAR CONTEST, P.O. Box 1080, Montreal.

Webster Cigars NOW 5¢

Prairie Province Stars Shine in "Big Time" Hockey

TO-NIGHT IS YOUR LAST CHANCE

Janet GAYNOR in TESS of the STORM COUNTRY

Charles FARRELL

Directed by Alfred Santell

FOX PICTURE

MONDAY AND TUESDAY

NEVER BEFORE IN A CAREER STAR-SPANGLED WITH TRIUMPH!

2.30 7.00 9.00

Never Before Has Sylvia Sidney Created Such an Imperishable Performance.

A Love Story Fired with the Passion of the West . . . and the Wisdom of the East . . .

A Tale Loved by Millions. Produced on a Lavish Scale With All Its Thrills, Humor, Pathos, and Haunting Qualities.

MADAME BUTTERFLY

with SYLVIA SIDNEY

CARY GRANT - CHARLIE RUGGLES

A B.P. SCHULBERG Production

Directed by MARION GERING

A Paramount Picture

COMEDY NEWS COLORED BAND

TWO SHUOUTS ARE FEATURE OF SENIOR 'A' O.H.A. HOCKEY

Kitchener Blanks Hamilton 1-0 While Sailors Whitewash Nationals 3-0.

TIGHTLY FOUGHT.

(By the Canadian Press)

Hamilton Tigers apparently have lost the knack of bulging the nets on their own ice and today they looked back on two successive 1-0 defeats or approximately 130 minutes of scoreless hockey.

Showing scant regard for the highly-placed Tigers, Kitchener Empires stepped out on Hamilton ice last night and eked out a 1-0 win, completely demoralizing the Yellow and Black attack with their tenacious checking.

In the other game in the group Port Colborne Sailors stretched their record of wins to three straight when they shutout Toronto Nationals, 3-0, on Port Colborne ice and drew to within two points of the third-place Niagara Falls Cataracts.

In the game at Hamilton, Empires chased the puck-carrier into the corners and boards and worried him so he forgot all about combination. If a Tiger did get into position to shoot, Berner in the Kitchener nets would spoil his effort.

Lederman Scores

The only goal was scored when Lederman picked up the rebound of Harlock's shot after a furious Kitchener rush and pounded it past Marsh.

This inpotency against teams in the lower half of the standing, has cost Tigers their chance to dislodge the league-leading Toronto Marlboros, who were standing idle, while Yellow and Black were dropping games to the fifth-place Empires and sixth-place Toronto Nationals.

Port Colborne were extended to the limit by Nationals, despite the difference in scoring. The win tightened up the top section of the league and the Ports in fourth place today, are only five points behind the leading Marlboros.

Johnny Cuthbert, Ports' methodical pivot, whose goal in the Kitchener game, gave his team a 1-0 win, scored the first marker on a long shot and Wade duplicated this shortly after. Fan Heximer notched the other one.

Marty Nugent, lankky defenceman for the Toronto outfit, was outstanding and unfortunate in that he did not score.

Fenelon Falls Wins From 'Caygeon 2-0

FENELON FALLS, Jan. 21.—In a junior O.H.A. game here last night Fenelon Falls defeated Bobcaygeon by 2 to 0. Graham scored in the first period on a pass from Warren, while Henderson scored in the second period on a pass from Robertson. Teams:

Fenelon Falls—Goal, Smith; defence, Littleton and Robertson; centre, Pentland; wings, Deyman and Henderson; subs., Townley, Graham, Warren and Jewel.

Bobcaygeon—Goal, Kimble; defence, Kennedy and Kellett; centre, Johnston; wings, Conway and A. Nichols; subs., T. Nichols, Newman, Gallagher and Kelso.

POOR CROWD SEES SUBSTITUTE BOUT

Birkie and Jimmy Braddock Fail to Excite N.Y. Fans in Tame Affair.

NEW YORK, Jan. 21. (AP) — Hans Birkie, German heavyweight from California, to-day held a place that might have belonged to Billy Petrolle or the Dutch Windmill, Beb Van Klaveren—that of the winner of last night's feature bout at Madison Square Garden—but it wasn't the same at all.

Where the Petrolle-Van Klaveren lightweight scrap, cancelled because of Bep's cracked hand, was expected to pack them in, Birke and his opponent, Jimmy Braddock of Jersey City, proved singularly unacceptable substitutes to the fight faithful. Only about 4,000 turned out and many of them didn't remain for the finish of the dull bout.

Going slowly and carefully, Birke forced what action there was and made himself some trouble in the eighth round when he walked into a couple of ponderous wallops from the right hand that Braddock kept crocked most of the time. He shook off the effects and disturbed Jimmy with a couple of hard socks in the 10th.

Birkie weighed 200 pounds, Braddock 181½.

A couple of the five round preliminaries furnished more excitement for the small crowd than the main event as Abe Feldman of New York and Charley Massera of Pittsburgh, two promising young heavyweights, triumphed. Feldman belted out a decision over Johnny Rousseau of Montreal and Massera was credited with a knockout over Arthur Huttick of New York in three rounds.

ADVERTISE IN THE EXAMINER

MORE THAN HALF OF NEWCOMERS TO NATIONAL LEAGUE THIS YEAR GOT THEIR START IN THE WEST

Wiseman, Aitkenhead, Asmundson, Doraty, Starr and Jackson Hail From Prairie.

"BULL-DAYS" OVER.

Bill Thoms, Newmarket and West Toronto Ace is Well on Way to Success.

TORONTO, Jan. 21 (C.P.)—For one reason or another it's a longer jump to the National League from the hockey ivory pits of Western Canada than from the East's amateur ranks—but the Plainsmen get there just the same.

This is what they call a "West year" under the big top, but not one of the Prairie hockeyists who has made a success in his freshman campaign came straight from amateur company. Rather, it was a highly-experienced group that caught on.

Such fire-year stars as Eddie Wiseman of Detroit, Andy Aitkenhead and Ossie Asmundson of New York Rangers, Ken Doraty of Toronto, and Wilf Starr and Red Jackson of New York Americans won their big league tryouts by demonstrating unmistakable ability in the minors.

"Bull-Days" Over

The bull days for Ontario amateurs when a leap from non-paying clubs to the major circuit was frequently completed without aid of stops by the wayside, may not be over, but no such hop has been negotiated this season. In other years Howie Morenz, Charlie Conacher, Joe Primeau, Harvey Jackson, Bob Gracie and others turned the trick.

Of more than 20 newcomers to the N. H. L. this year who have virtually clinched places, more than half got their hockey breeding in the West. And when they come to choose the best freshman of 1933 a Prairie puck-chaser probably will be named.

Outstanding Forward

Wiseman, chunky little 150-pounder from Regina, who got his professional experience with Chicago Shamrocks in two American League campaigns, stands out at mid-season as the outstanding forward among the freshies.

Fortified with more speed than Coach Jack Adams had on tap in his Red Wing Camp and a dead-on shot from the right boards, Wiseman stepped into a place on the Detroit team with ease. He was fresh from leading American League scorers last season and promptly stepped up with the first dozen point-makers in the N.H.L. American Division.

Wiseman has accumulated a total of 14 scoring points to keep in a tie with such noted marksmen as Ebbie Goodfellow, a teammate, and Art Somers of Chicago Black Hawks.

Starr and Jackson, both Winnipeg products, have been equally sensational since they joined Americans late in December. Starr, a centre with blinding speed, got his chance with the Americans after break-up of the Springfield club of the Canadian-American League and Jackson graduated from the Amerk farm club, New Haven, in the same circuit.

A third recruit who has made the grade with Joe Simpson's surprisingly strong club is Ronny Martin, left winger from Calgary, who developed into a high scorer last season with the champion Buffalo Bisons of the International League.

Doraty, a little fellow who came to Toronto's Leafs via Cleveland and Syracuse of the International, has worked regularly alongside Andy Blair and Bob Gracie on a steady scoring front line that has held its own, and now Bill Thoms, former Newmarket and West Toronto Junior ace, is on the way to success. Thoms had less than a season's experience with Syracuse.

Two conspicuous newcomers work with Wiseman on the Detroit club—Carl Voss, ex-hockey and football star of Toronto, and Walter Buswell, defenceman. Voss, the International League's leading scorer last season, was purchased at the end of the campaign by Rangers, who sold him to Detroit. Buswell played with Chicago Shamrocks.

Lester Patrick calls Aitkenhead, blonde goaler from Saskatoon, his "find." The 28-year-old Western Scot, born in Glasgow, reached hockey's heights slowly, but he made good immediately upon stepping into the shoes of John Ross Roach, made vacant when Patrick disposed of the veteran to Detroit.

Lanky Gordie Pettinger of Regina and Asmundson, from Saskatoon, are considered by Patrick sure-fire to stay with his Blueshirts if they keep up the good work. Both played with Bronx Tigers in the Canadian-Americans loop a year ago.

Chicago's outstanding new men are Don McFayden and Don McKenzie, both Alberta-bred who were picked up when the American League Shamrocks disbanded after winning a title last year. Roger Jenkins, right winger, is another recruit who has showed ability in a Hawk uniform.

Cy Denneny scored a beat on the boys when he replaced the injured Alex Connell with young Bill Beveridge, Providence Red goalie. When Connel was ready again for action Beveridge had played such brilliant hockey there was no place for the veteran who, it seems, still is worth $10,000 to the Senators. Fort William Gus Forslund, who did minor league work at Duluth, has been a success at right wing for the somewhat downtrodden Ottawa club.

Canadiens discovered two more flying Frenchmen in Art Giroux and Leo Gaudreault, forwards of Providence. They are "up" to stay.

Bowmanville Squad Hockey-Wise Outfit

The strong and canny bunch of Bowmanville Intermediates are here Monday night for their return game with the Petes, clashing at the Brock at 8.30, if there's ice. It should be another hard old battle, as they fought ninety minutes to a 3-all tie in Bowmanville last Monday night. This is the team that put the Petes out of the running last year, and they have always been a tough morsel away from home.

The locals aren't taking them lightly, however, and after the Petes' fine showing right in Bowmanville ,they feel they can lick them here. They were ahead twice in that game, but it was sewed up late in the third period and three overtime sessions failed to break the knot. The local Intermediates, as well as the Juniors, seem to be going some place this year, not having a loss so far. They will give the fans a game to be remembered here Monday, and the largest crowd of the year is expected. The Juniors go to Cobourg that night.

STARS SUFFER 5-0 DEFEAT IN GOAL RAMPAGE

Tecs Push Five Goals Behind Goalie Benny Grant in Less Than Two Minutes.

CLEVER COMBINATION.

TORONTO, Jan. 21. (CP)—Thirty-eight hundred London fans are to-day, no doubt, talking about the five goals they saw Tecumsehs push by Goalie Benny Grant in Syracuse nets last night. Five goals in a hockey game is not an unusual occurrence but when they are scored in two minutes they assume a different color.

One point down, Syracuse trooped into London yesterday for a game which meant the leadership of the International Hockey League. To-day they are three points down, because they permitted Tecumsehs to run in five goals during two minutes of the second period and walk off with a 5-2 decision.

Gene Carrigan, towering centre man of the winners started the spree, Leo Quenneville continued it a scant 10 seconds later and Eric Pettinger finished it, scoring the last three goals, to leave the fans gasping in their seats.

Clever Combination

Combination method of the Tecumsehs which has enabled them to hold their high position since the season opened was again in evidence, assists being given on all the counters.

Davie Downie and Jack Markle scored for Syracuse after this but London were content to take things easy, after their splurge.

Grant, who suffered a cut nose in a game the previous night, stopped another shot, this time with his mouth and was forced to leave the game for repairs.

Windsor Bulldogs pulled further away from the fifth-place Detroit Olympics, when they downed Cleveland, 4-2, for their fourth straight victory. Handicapped by having only four substitutes, Indians toiled diligently, tying the score on two occasions.

Eddie Rodden, returned to a Windsor uniform after an absence of three years played smart hockey, giving the pass for the winning goal. Hughie Plaxton, Johnny Proudlock, Harvey Rockburn and Mickey Blake were the Windsor marksmen, while Halliday and Riley scored for the losers.

CARPET BALL

Week's Schedule.

Monday, Jan. 23

L.O.L. No. 9 vs. L.O.L. No. 18, at 8.30. Referee, W. Harrington.

K.O.P. No. 8 vs. All Saints' No. 18. Referee, D. Munn.

Tuesday, Jan. 24

All Saints' No. 12 vs. K.O.P. No. 8. Referee, J. Cridland.

All Saints' No. 15 vs. All Saints' No. 6. Referee, W. Davis.

All Saints' No. 18 vs. S.O.E. No. 20. Referee, H. G. Rumary.

St. George's No. 7 vs. St. George's No. 2. Referee, Deline.

K.O.P No. 13 vs. St. Luke's No. 3. Referee, W. Wilson.

S.O.E. No. 1 vs. St. Luke's No. 17. Referee, L. Bleasdell.

Thursday, Jan. 26

All Saints' No. 6 vs. A.O.F. No. 5. Referee, H. Bousfield.

All Saints' No. 12 vs. W.O.W. No. 4. Referee, E. Heaps.

All Saints No. 15 vs. St. George's No. 11. Referee, F. Parsons.

Friday, Jan. 27

St. George's No. 7 vs. W.O.W. No. 16. Referee, C. Wiggins.

St. George's No. 11 vs. St. John's No. 14. Referee, G. Soulby.

L.O.L. No. 9 vs. A.O.F. No. 5. Referee, A. Hope.

L.O.L. No. 19 vs. W.O.W. No. 4. Referee, S. Worsencroft.

St. John's No. 10 vs. K.O.P. No. 13, at 8 p.m. Referee, G. Curtis.

St. John's No. 17 vs. St. Luke's No. 3, at 8 p.m. Referee, F. Leether.

Week's Results.

All Saints No. 6, 7-8; St. George's No. 11, 11-12.

All Saints' No. 15, 9-11; All Saints' No. 18, 5-2.

All Saints No. 12, 6-13; St. John's No. 14, 7-6.

St. Luke's No. 3, 13-6; S.O.E. No. 1, 6-7.

St. John's No. 14, 8-3; St. John's No. 17, 12-10.

St. John's No. 10, 11-10; All Saints No. 12, 5-8.

St. George's No. 11, 19-16; L.O.L. No. 9, 4-4.

St. George's No. 7, 16-16; L.O.L. No. 19, 4-4.

K.O.P. No. 13, 13-12; W.O.W. No. 16, 1-8.

S.O.E. No. 20, 11-3; W.O.W. No. 16, 10-15.

S.O.E. No. 20, 9-24; K.O.P. No. 8, 6-1.

All Saints' No. 12, 14-10; All Saints No. 15, 4-8.

All Saints' No. 18, 2-7; L.O.L. No. 9, 15-7.

All Saints' No. 6, 7-2; St. John's No. 10, 6-13.

A.O.F. No. 5, 8-15; L.O.L. No. 19, 4-8.

W.O.W. No. 4, 9-10; S.O.E. No. 1, 5-7.

S.O.E. No. 20, 4-12; St. George's No. 11, 12-3.

League Standings.

Team No.	P.	W.	L.	D.	Pts.	Aver
4	40	24	15	1	49	.53
12	42	23	17	2	48	.54
5	36	21	13	4	46	.50
17	36	21	12	3	45	.56
2	36	21	14	3	45	.53
19	36	21	14	1	43	.48
6	40	20	18	2	42	.51
20	36	17	17	4	38	.51
14	36	18	16	2	38	.50
9	34	16	12	6	38	.49
13	36	18	17	1	37	.49
11	36	18	18	0	36	.55
7	34	16	14	4	36	.54
8	34	17	15	2	36	.51
1	40	15	22	3	33	.47
3	38	15	23	0	30	.46
10	42	14	27	1	29	.47
15	36	12	20	4	28	.44
16	36	12	22	2	26	.42
18	38	12	25	1	25	.44

TRENT RIVER

Mrs. James Longmuir was a visitor with Mr. John Nevan's family, at Norwood, Tuesday.

Miss Ethel Longmuir spent Wednesday with Mrs. Percy Gardiner, at Norwood.

Miss Doris Scott was a weekend visitor with Miss Alice Garneau.

SPORTS Day by Day

HOCKEY—BOWLING—BOXING

BASKETBALL — OTHER SPORTS

(By C. J. P.)

It is likely that the benefit hockey game for George Merrett will be held around the firsto f February. The local O.H.A. intermediates have two games at the Brock next week—Bowmanville on Monday and Port Hope on Friday. Then there will be E.P.L. and City League games on Tuesday and Wednesday there, so it was decided that the following week would be the best spot to stage the benefit night in. An all-star East Peterborough League team will play the Petes; there will probably be an exhibition of lacrosse on skates, and other attractions.

* * * * * * *

We're looking for a full house at the Brock Monday when the Bowmanville veterans resume their feud with the Blue and Whites. It's between these teams for the group championship, and believe you us they're well-matched outfits. Down in Bowmanville last Monday, ninety minutes of hard-fought hockey came and went and still the teams were even. The boys dragged themselves off the ice nursing a 3-3 tie and making threats of what each would do in the return tilt. Well, it's on Monday, and we'll see what we'll see.

* * * * * * *

No more predicting close games as far as the juniors are concerned, until the playoffs. No, sir, they crossed us up badly last night. We thought this big Cobourg team would give 'em a fight, but it was just a walkaway for the Petes. An 8-1 count about tells the story, and that lone Cobourg counter was a fluke. The Petes had no trouble caging the rubber eight times and came close to putting in half a dozen more. Still, it wasn't a bad game to watch, and doubtless that large crowd of fans now realize we've got a pretty smart little junior outfit. They should win their next two games of the schedule and then try conclusions with stronger squads.

* * * * * * *

Bill Calladine was the big noise for the locals last night, the tow-head not only checking and stickhandling his opponents dizzy but scoring four goals himself and assisting in a fifth! It was a great performance all right. Cadd, Jay, McGregor, in fact the whole team looked fine in every way. Cobourg really wasn't an awful lot of competition last night, but probably the Petes would have looked just as good against any outfit in the group last night.

* * * * * * *

This guy Goody, Number 3, on defence scaled around two hundred pounds, but it was just so much beef on the shelf as he didn't know what to do with it and far too slow a skater. Lucas turned in several pretty stick-handling efforts, and young Henderson, who played some with Cobourg intermediates last year, also showed up well at times, but he was dirty. The bunch of them were guilty of a lot of raw checking, but quite a bit of it was just lack of coaching. Don't blame their goalie too much as he really did look good on a number of tough ones, and then the Petes were going through the defence like a razor through cheese repeatedly and right in on him. John Ross Roach can't stop those kind very often.

* * * * * * *

Hill and Parker had some little argument later in the game and started to throw fists toward each other. The other boys should have kept their heads and stayed out of it. It was bad enough for them to mix it, but we see no reason for a bunch of kibitzers going over the boards. Maybe they meant to try and stop it, maybe not. But they weren't needed, as there was help in the penalty box, and that often starts a riot. The referee was right on the job last night.

* * * * * * *

These Norwood Combines must have been hot last night, as they more than avenged themselves on Carters, rapping in five goals and blanking the trucking lads. We hear the Norwood forwards and Foley in the losers 'net were the big stars of the tussle. The City League affair down there must have been a pip last night, P.C.I. taking a 1-0 decision over Norwood. Those Collegiate boys look to be headed toward a title in a hurry, and they certainly are practising hard on the quiet. There'll likely be a city loop double-header at the Brock on Tuesday. It was 4-3 for Keene of the West End circuit last night over Maroons.

* * * * * * *

Westclox didn't play last night in Lakefield, the game being put over till Monday up there. Following the junior contest at the Brock here last e'en, Manager Eddie Wright had his intermediates step through a lively hour of drilling. The ice was pretty slow but the boys had a stiff workout, and they should be right for that game here Monday against the tough Bowmanville clan. All we need these nights is ice.

* * * * * * *

Shadow-boxing: Paul Berlenbach, ex-light heavyweight champ, who earned $300,000 when in the ring, is broke at 32 and advertising for a job as chauffeur . . . . Dave Shade, great middleweight a few years ago, was taken to Bellevue Hospital, N.Y., in a straightjacket the other day, eleven husky cops having a job to hold him . . . . Al Wolgast, terrific socker from Michigan who was lightweight champ some twenty years back, has been training hard on the Coast for many years, gone a bit screwy on the subject of another big bout which never comes . . . . Jack Johnson, who laid down to Willard in the heavyweight brawl in Havana, was refused a license to box last week in Paris . . . . And so it goes, great ring heroes of yesteryear just tramps to-day; they've sure earned any big purses they may have drawn when in their prime.

Regent

Starts TO-DAY

CONTINUES

MON., TUES.

A Drama of Lawless Love in the Far East . . . . Ripped from the News Heads that shocked the world—See

RICHARD DIX in "ROAR OF THE DRAGON"

Gwili Andre, Edward Horton, Arline Judge

R.K.O. RADIO Picture

"THE LAST OF THE MOHICANS"

COMEDY FOX NEWS ACT

BELLEVILLE WINS FROM MADOC 6-2

Nickle Stars in Goal for Losers—Quinte Juniors Continue to Head Group.

BELLEVILLE, January 21.—Belleville Juniors continued at the head of their group, the result of a 6-2 win at the expense of Madoc Juniors here last night. The locals had far too much experience and considerably more speed than the losers and were continually carrying the play to the opposition. The addition of Roy Covert, with Kingston last year, bolstered the second line and "Gilly" Goyer has a well-balanced squad that should go somewhere in the junior race.

Stars for Madoc.

Nickle in goal for Madoc was easily the star of his team, being given but little protection. Rashotte and Armstrong played well up front, with Ashley showing the best of the defence. McGuire, Morgan and Covert carried the brunt of front line play, with Rigby and Thompson forming a formidable defence. All of the goals scored by the winners were the result of well-timed combination plays. The game was clean, only four penalties being imposed, Belleville drawing three, and all coming in the second period.

The line-ups:

Belleville — Goal, Sinfield; defence, Rigby and Thompson; centre, Barriage; wings, McGuire and Goyer; subs., Hogan, Covert, Morgan, and Harvey.

Madoc — Goal, Nickle; defence, Ashley and West; centre, Rashotte; wings, Armstrong and McGuire; subs., Akey, Terry and Ross.

Referee—Leo Barrett, Belleville.

The Summary.

First Period—

1—Belleville, Barriage (Goyer), 1.40.

2—Belleville, McGuire (Goyer), 12.00.

3—Belleville, Morgan (Harvey), 3.00.

Second Period—

4—Madoc , Armstrong, 8.30.

4—Madoc, Armstrong (Rashotte), 8.30.

5—Madoc, Akey (Ashley), 8.00.

Third Period—

6—Belleville, Morgan (Covert), 4.00.

7—Belleville, Goyer (Barriage, McGuire), 7.30.

8—Belleville, Covert (Morgan), 2.00.

N.Y. Rangers Lead In Game Penalties

NEW YORK, Jan. 21 (CP.) — Lester Patrick, who has out-foxed many a managerial rival in his highly successful guidance of the New York Rangers' destinies in the National Hockey League, would seem to have out-foxed those who recently have held referee-favoritism accountable for the Blue-Shirts present winning ways.

Spurred by the jibes—perhaps good-natured, perhaps not—that reached his ears at more than one point on the league circuit, Lester locked himself up with statistics for the 24 games his men have played this season, and to-day produced these facts:

His Rangers drew more penalties than their opponents in 18 of those two dozen games.

Two games saw the penalties equally divided.

A grand total of 337 minutes have been served by Ranger-men against 263 minutes by their opponents.

"And," said Lester, that familiar look of triumph in his eyes, "figures do not lie, even in times like the present."

NOT EXERCISE CAUTION

TORONTO.—A coroner's jury investigating the death on Jan. 1 of Annie Corrison found that George S. Lyon, 74, North American senior golf champion, driver of the car which struck the woman, had failed to exercise due caution.

Mr. Lyon who is also a former Canadian amateur champion was present at the hearing but did not testify.

An autopsist's report showed the woman had not died directly from injuries suffered, but rather from a condition caused by lying in bed for some time.

Bowling Gossip

The biggest upset of the current bowling season was chalked up on the record lists this week when the C.G.E. shop league bowlers gathered at the Duffus alleys on Wednesday night. In a group one league battle the clever Draftsmen, who usually set the pace were overwhelmed by their old rivals The Stores No. 1 gang who scattered 3507 pins in three games to set up a record for team total in the C.G.E. Shop League. The Drafting Room team total was 2949, Hickey and Metherel being the only bowlers to top the 600 mark. For the winners Bud Weese was high with a triple score of 829. The following are the scores of the winners:

Fred Martin	236	232	208	676
John Bell	218	166	203	587
Fred Reed	196	223	232	651
John Playford	254	214	296	764
Bud Weese	265	296	268	829
	1169	1131	1207	3507

The Rate Setters led by Reg. Dyer with a high three of 730 romped away to a four point victory over the Stores No. 2 team. Tom Miller with 627 was the only player on the losing side to top the 600 mark.

The Machine shop gave the Engineers a rough passage, winning every game. The latter team staged a rally in the second canto but lost out by four pins. Bill Bolam was high for the winners with 638, while Fred Jones and Dave Menzies had singles of 254 and 244 respectively.

The Engineers No. 2 team handed the Test Men the small end of a 3-1 argument in a Group 2 league fixture. Langley for the Engineers was outstanding with 730.

Cost No. 2 team humbled their co-workers on Cost No. 1 line-up by taking every game. The scores however were rather low on both sides.

The league standing is as follows:

Drafting	56
Stores No. 1	56
Price Setting	44
Stores No. 2	40
Machine Shop	26
Test	18

FRENCH SCORN TECHNOCRACY

Most Economists, Industrialists Refuse to Discuss it—Press Ignores It.

HOLD IDEA RIDICULOUS.

(By Adelaide Kerr, A.P. Staff Writer.)

PARIS, January 21 (A.P.). — The French reaction to technocracy is as cold as to prohibition.

Most French economists and industrialists refuse to discuss it until it has been more fully explained. French newspapers ignore it and the average Frenchman has never heard of it.

Those who will discuss the theories generally oppose them. "The crisis itself, and not the machine, is causing unemployment," said a member of one of the largest industrial firms in France.

"Man will never accept an exchange medium of energy units. He wants money he can touch— and save," declared a well-known economist.

"There's nothing new in that theory," said a French official of the International Chamber of Commerce. "Europe advanced such an idea a decade ago."

Francais Delaisi, French economist, thinks the idea that the machine is threatening the social structure is "ridiculous."

Cricket Results

BALLARAT, Australia, Jan. 21. (C. P. Cable).—Fresh from their impressive victory over the Australian cricket eleven in the third test match the English eleven began a two day game here to-day against a Victoria country team.

England scored 255, with Leyland knocking up 62 and the Nawab of Pataudi 54 while the Victoria team playing 13 men had scored 36 for one wicket when play was closed.

GOODNIGHT STORIES

By Max Trell

Little Nelly
Liked bread and jelly,
But her brother Fred
Liked jelly and bread.
—Shadow Song.

Knarf was in the strangest place you can imagine. He had made himself small and had jumped into a glass of jelly. Why? Because he had wanted to go on an adventure. The other shadows—Mij, Flor, Hanid and Yam—hadn't been as foolish as Knarf. They had let him jump into the glass of jelly without jumping in themselves.

Even at that it mightn't have been so bad for Knarf to have jumped into the jelly, only the minute after he had jumped in, the jelly began to harden. Then Knarf couldn't jump out again. It isn't pleasant to feel that you are stuck in a glass of jelly and that when the cook gets up in the morning (for it was still late at night), she is going to put a cover on the glass, and take everything down to a shelf in the cellar. You see, you're liable to have to stay in the cellar the whole winter.

Eat Up the Jelly

Well, Knarf wondered how he was going to get out, and the other shadows wondered how they were going to get Knarf out. It didn't do them much good to wonder, so they finally asked the spider. The spider lived in a web in a corner of the kitchen, right behind the stove. The spider didn't like the cook at all, because the cook was always sweeping away the spider's web.

The shadows pushed and pushed, but the jar was too heavy.

"The only thing to do," the spider said, "is to eat up all the jelly. If there's no more jelly in the glass, your friend won't have any trouble getting out" The shadows agreed that this was an excellent way of getting Knarf out, but they couldn't see how they were going to eat all the jelly. Shadows, unlike children, don't care about jelly. As a matter of fact, they don't care about anything. They don't have to eat.

Then Hanid got an idea. "My little mistress likes jelly better than anything in the world. Let's take the glass of jelly to her and ask her to eat it up."

Knarf Is Saved

"But she's asleep now," the others said. Hanid said she would be glad to wake her up if she knew she was going to get some jelly. So all the shadows climbed upon the table where the glass of jelly was standing and—ugh, ugh, they pushed. It was a terribly heavy glass. Shadows aren't strong at all.

I don't think they would have moved it at all if the dog, who was asleep under the table, hadn't heard a noise and jumped to his feet to see if robbers had come into the house. He thought he saw the leg of the table moving, and he made a rush for it. This tipped the table just enough to send the glass of jelly rolling to the floor. The glass broke and the jelly spilled all over the floor. It was a great pity (for it was lovely jelly) but Master Knarf got free at last. And that was important wasn't it?

(Copyright, 1933, K.F.S. Inc.)

THE STARS SAY . . .

By GENEVIEVE KEMBLE

FOR JANUARY 22.

Sunday's Horoscope is read by the astrologers as one of "mixed influences," some figures indicating pleasant and profitable activity It is possible that there may be a radical stirring up of the affairs, with sudden change, travel or new environment. If rash, impetuous or violent moves be made there may be danger, and also there is a menace of fraud, slander, jealousy and trickery. Private and cultural matters are under happier auspices with elements of the curious or intriguing.

Those whose birthday it is may find themselves on the brink of a year of conflicting conditions, with radical change, travel or removal, which may prove of benefit provided reckless, impetuous and passionate conduct be avoided. Be on guard against fraud, treachery, slander, jealousy and violence. Private affairs may prove happy but have intriguing phases. A child born on this day may be brilliant, kindly and cultured, but may also be prone to impetuous, violent and jealous moods.

Notable nativity: George Byron, poet.

For Monday, January 23

Monday's astrological forecast is propitious for those in the employment of others and for those seeking the assistance of those in places of power and authority. Promotion or preferment are in order, and also there are decided advantages to be gained by renewing contracts or agreements or making new ones, in the expectation of reaching to the goal of cherished desires, although finances may be subjected to some hazard unless care be exercised and excesses and speculation avoided.

Those whose birthday it is are confronted by a year of good prospects for advancement, preferment and favors or co-operation of superiors or those in power. It is a contracts or renewing old ones. But safeguard the finances and shun extravagance, speculation and personal excesses. A child born on this day should be aspiring to shine in high circles and may be disposed to risk its substance in this direction. It should, however, be popular and attain good position and powerful friends.

Notable nativity: George McManus, cartoonist.

Her Heart Was Weak
Nerves Shaky, Nights Restless

MILBURN'S HEART NERVE PILLS

Mrs. A. Black, Wallaceburg, Ont., writes:—"I suffered from heart weakness, shaky nerves, and restless nights.

I saw your advertisement for Milburn's Heart and Nerve Pills and decided to try them although I did not have much faith, but now I am very thankful I did as they have proved of wonderful help to me.

I am now strong and well again, but am never without a box in the house."

For sale at all drug and general stores; put up only by The T. Milburn Co., Ltd., Toronto, Ont.

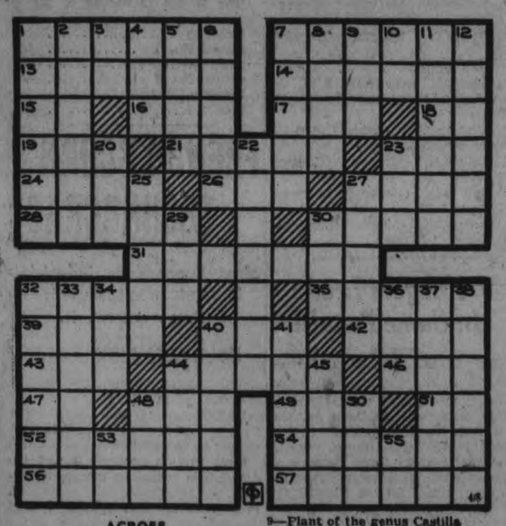

ACROSS

1—Throngs
7—Inventor of a rifle
13—A head rest
14—Flattened at the poles (geom.)
15—Sun god
16—Notable sayings
17—Regret extremely
18—Interjection
19—Japanese admiral
21—18th president of the U. S.
23—Sesame
24—Rotate
26—Physicians (abbr.)
27—Covenant
28—Park in Colorado
30—A flower
31—19th vice pres. of the U. S.
32—Frolic
35—Fresh set to carry on
39—Mountains in Russia
40—A Spanish hero
42—Agree with 43—Deposit
44—Relieved
46—Age
47—Lithium (abbr.)
48—A dance step
49—Disease of fowls
51—Else
52—Convoy 54—Source
56—Sewing instrument
57—Doctrines

DOWN

1—Elf
2—Chasm
3—Olympiad (abbr.)
4—Armpit
5—Yearn 6—Turf
7—Daybreaks (poet.)
8—Adjoin
9—Plant of the genus Castilla
10—A continent (abbr.)
11—Moral science
12—Real estate
20—Worthless leaving
22—Sister of Apollo
23—Color 25—Post
27—Peels
29—Feminine pronoun
30—By 32—Morose
33—Laud
34—Beam 36—Rest
37—Dexterous
38—Pines
40—One of the classes among Hindu peoples
41—Station
44—Peer
45—Dreadful
48—Seed covering
50—Fasten
53—A college degree
55—Goddess of earth

Answer to Previous Puzzle

			A	R	G	E	N	T		D	A	R	E	D
	A		A	L	L	Y		R	E	G	A	L	E	
	R	E	N	A	L		T	O	L	A		E	H	
	A	R	I	D		O	R	A	L		T	A	A	
		S	N	I	G	G	E	R		R	A	N	I	
	P		E	A	R	L	Y		L	E	M	O	N	
	L	A		T	I		O	L	A	C		R	E	
	E	R	G	O	N		W	E	I	R	S		D	
	O	M	A	R		P	R	O	C	E	E	D		
	N	E	D		D	A	I	S		M	A	I	N	
	A	N		P	A	R	T		M	E	L	E	E	
	S	I	E	R	R	A		D	A	N	E		Y	
	M	A	S	O	N		G	E	N	T	R	Y		

After GRIPPE, COLDS or other illnesses take FELLOWS' SYRUP. FAMOUS COMPOUND OF HYPOPHOSPHITES

al charge of Claremont and Brougham to fill the vacancy of the late Rev. A. McLellan.

The Seymour West Women's Institute January meeting was held Thursday at the home of Mrs. James Clark. The roll call was a "Subject for debate."

The postponed crokinole party under the Ladies' Aid auspices was held Friday night in the church dining hall.

Mrs. John Garneau entered Mrs. Cumming's hospital where she underwent an operation and is doing as well as can be expected.

Rev. S. A. and Mrs. Kemp of Havelock were Wednesday guests with Mr. and Mrs. W. W. Redden.

TRENT RIVER

The many friends of Rev. J. E. Glover of Smithfield (who with Mrs. Glover and family spent their summer vacation at "Restholme") will be interested to know that he has received a call from the pastor-

Thomasburg

A play entitled "The Colonel's Maid," was given by the young people of Tweed under the auspices of the Anglican church here, in the Oddfellows' Hall, on Wednesday evening. The proceeds amounted to $31.

Miss Jennie Fox is visiting with friends in Eldorado.

Mrs. L. Shaw has returned home after spending the past week with friends in Tweed.

Mr. and Mrs. Ervin Bateman and family, visited Mr. and Mrs. Thos. Slush of Campbellford on Sunday.

Mr. and Mrs. Wilber Sherry, Miss Mary Robinson and Mr. Ross Robinson, were entertained by Mr. and Mrs. Damon McCamon on Friday evening.

Mr. and Mrs. Robert Fennell and Mrs. Mary Fennell of Norwood, visited Mr. and Mrs. Walter Harrison, on Sunday.

Master Roy Pearson of Belleville is visiting his grandparents, Mr. and Mrs. William Phillips.

Mrs. Ella Way has returned home after visiting friends in Belleville, for the past three weeks.

Mr. and Mrs. Claude Wager are visiting Mr. and Mrs. William Kellar of Actinolite.

Mr. and Mrs. George Bradshaw, of Tweed, were dinner guests of Mr. and Mrs. W. Harrison on Monday.

Mr. and Mrs. Burton Elliott of Napanee, Mr. and Mrs. Herman Elliott, and Mr. Morton Elliott, spent Sunday with Mrs. Dorothy Elliott.

Mr. and Mrs. Wilber Kellar called on Mr. and Mrs. Thomas Emerson on Sunday.

Mr. and Mrs. Charles Latchford, and family, spent Thursday with Mr. and Mrs. D. McCamon, and family.

Mr. and Mrs. George Palmateer, of Buller Siding, called on Mr. and Mrs. W. Harrison, on Thursday.

Mrs. Wesley Morton visited Mrs. James Brown on Tuesday.

Mrs. Melbourne Adams visited Mrs. J. Brown on Wednesday.

Mr. and Mrs. D. McCamon and sons, were the guests of Mr. and Mrs. W. Harrison on Saturday.

CITY TREASURER'S SALE OF LANDS FOR ARREARS OF TAXES

CORPORATION OF THE CITY OF PETERBOROUGH

TO WIT:

By virtue of a warrant issued under the hand of the Mayor and the Seal of the Corporation of the City of Peterborough, bearing date the 16th day of April, 1932, and to me directed, commanding me to levy upon the several parcels of land hereinafter described, for arrears of taxes due thereon, together with all lawful costs and charges in connection therewith Ihereby give notice that unless the said arrears of taxes and costs be sooner paid, I shall, pursuant to the provisions of the Assessment Act, at the City Council Chamber, in the City of Peterborough, on the 8th day of March, 1933, at the hour of ten o'clock in the forenoon, proceed to sell, by public auction, the said lands or so much thereof as may be necessary to discharge such arrears of taxes and all lawful costs and charges in connection with such sale.

No.	Description	And Location	Years in Arrears	Taxes Due	Costs	Total
1-165	Lot 5—Plan 23	N.S. Lansdowne Street	1928-9-30	$171.66	$12.80	$184.46
2-191	Lot 9—Plan 154	N.S. Douglas Avenue	1928-9-30	46.04	9.65	55.69
3-65	E. 40' of Lot 3—N. of King and W. of George Sts	196 King Street	1926-7-8-9-30	569.66	22.75	592.41
4-16	W. 90' of Lot 12—Plan 33; part of lane and part of Park Lot 14—Lot 13—Con. 13	W.S. Park Street	1928-9-30	49.63	9.74	59.37
5-95	E. 70' of Lot 9—Plan 80	N.S. Murray Street	1928-9-30	94.34	10.86	105.20
6-33	N. 37'-3" of Lot 20—N. of Brock and W. of George Streets and S. 2' of Lot 20—S. of Murray and W. of George Streets	459 Donegal Street	1926-7-8-9-30	389.38	18.24	407.62
7-53	E. 70'-3" of Lot 22 less N. 55'—N. of London and W. of George Streets	N.S. London Street	1928-9-30	155.83	12.40	168.23
8-62	S. 32' of Blk. A—Plan 107	W.S. Stewart Street	1928-9-30	193.19	13.35	206.52
9-114	N. 40' of Lot 9—Lot 10 and S. 38' of Lot 11—Plan 127	E.S. Stewart Street	1928-9-30	185.08	13.13	198.21
10-215	N. 35' of Lot 8—less W. 7'—N. of Edinburgh and W. of George Streets	W.S. Aylmer Street	1928 & 1930	31.08	9.30	40.38
11-110	Lot 4—Plan 72	11 Conger Street	1927-8-9-30	362.02	17.55	379.57
12-1	Lot 1 and S. 66' of Lots 2 and 3—Plan 45	39 Argyle Street	1926-7-8-9-30	637.68	24.44	662.12
13-90	Lot 1—Plan 22A	E.S. Armour Road	1928-9	50.20	9.76	59.96
14-117	Lots 23 and 24—Plan 16A	S.S. Carlisle Ave.	1928-1930	36.69	9.42	46.08
15-162	N. 35' of S. 56'-6" of E. 110' of Lot 143—Plan 1A—S. of Hunter St., E. and W. of Mark Streets	W.S. Mark Street	1928-9-30	66.25	10.16	76.41
16-223	S. 30' of Lot 8—Plan 22A	E.S. Armour Road	1928-9-30	25.14	9.13	34.27
17-225	Lot 35—Plan 19A	S.S. Woodbine Ave.	1928-9-30	34.58	9.37	43.95
18-225	Lot 32—Plan 19A	S.S. Woodbine Ave.	1928-9-30	43.41	9.58	52.99
19-227	Lot 8—Plan 23A	W.S. Rogers Street	1928-9	44.06	9.60	53.66
20-278	That part of Lot 10—N. of Park Hill Road and W. of C.N.R. Line—Plan 1A	W. of Auburn Street	1928-9-30	35.18	9.38	44.56
21-81	W. 45' of E. 300' of S. 300' of Lots 13 and 15—Plan 1A—N. of Dunlop Street and W. of River Road	64 Dunlop Street	1928-9-30	70.99	10.28	81.27
				$3,292.06	$260.87	$3,552.93

All Lots are patented.
City Treasurer's Office,
21st November, 1932.

F. ADAMS, City Treasurer,
13t-Saturday-Feb. 18-33-3288

FRANCE READY TO DEAL

PARIS.—France was ready today to negotiate relative to the debt owed the United States should President Herbert Hoover and President-elect Franklin Roosevelt choose to re-open the question before March 4.

MUGGS McGINNIS — What a Man! — By WALLY BISHOP

HIGH PRESSURE PETE — Our Heroes — By GEORGE SWAN

TILLIE THE TOILER — By Russ Westover

BRINGING UP FATHER — By George McManus

BOBBY THATCHER — By George Storm

want ad section WHERE BUYER & SELLER MEET want ad section

a For Sale—General

MIXED WOOD, $2. HARDWOOD, Cut, $2.25 per Load. Stephenson, 3576W. 3d-18-4070A

COAL AND COKE, HARDWOOD, Mixed Wood, Slabs. Dinsdale's, 'Phone 153. 12d-21-8164A

LARGE TRUCK LOAD ABSOLUTELY Dry Mixed Wood, $2. 'Phone 278. 22d-23-5011A

BEAUTIFUL GERMAN AND BELgian Police Puppies, cheap for quick sale, $5.00 each. A. E. Wagner, Silver Creek Fur Farm, Apsley, Ont. 3d-18-4069A

PANDORA RANGE, GOOD CONDITION, cheap. 631 Union Street. 3d-19-110A

QUEBEC HEATER, OIL BURNER, also Grates, Linings, and Parts for Gilson Furnaces. 'Phone 3071. 2d-18-117A

ALL STORE FIXTURES OF TULLY'S Jewellery Store. Apply Gosselin Cigar Store, Hunter Street. 3d-19-113A

DRY SLABS, CHIEFLY HARDWOOD, also Elm Wood, from $1 Worth Up. Deal, 1806. 3d-20-148A

JUST RECEIVED FOR QUICK SALE — Slightly Used 6-Piece Walnut Finish Bedroom Suite, Fine Upright Piano, Mahogany Finish, beautiful tone, $55. This will have to be seen to be appreciated. Three-piece Chesterfield Suites, Dining-room Suites, 6-Piece Breakfast Set, etc. Terms. You will find the best selection at unusually low prices of New and Used Furniture and Stoves, New Floor Covering, New Walnut Steel Beds, etc., at the Cherney Furniture Store, 213 Charlotte Street. 'Phone 226. 3d-19-136A

b For Rent—Houses and Apartments

WARM HOUSE, MODERN, HARDwood floors, garage. Apply 676 George Street, or 'Phone 2148W. 3d-13B

FURNISHED WELL HEATED APARTment, 583 Aylmer. 3d-18-106B

SMALL HOUSE. APPLY 474 WELLER. 3d-18-105B

HOUSE, 408 BELMONT AVENUE (corner Belmont and Weller). Apply 437 George Street. dtf-2199B

APARTMENT D, NOVA SCOTIA Apartments. Possession 1st November. Apply 437 George Street dtf-B

TWO UNFURNISHED ROOMS, ON Ground Floor; elderly couple or young couple with no children. Apply to 211 London Street. 3d-19-135B

HEATED APARTMENT, FURNISHED or Unfurnished. 'Phone 3825. 3d-19-119B

FRONT, FURNISHED BED-SITTING-room, central. 2506W. 3d-19-126B

UNFURNISHED FLAT, ALL CONveniences; central; $10 month. 1735W. 3d-19-121B

APARTMENT, FURNISHED OR UNfurnished. 389 Queen. 3d-19-138B

HOUSEKEEPING ROOMS, FURNISHed, Heated. 106 McDonnel. 3d-19-130B

ROOMS, FURNISHED OR UNFURnished, heated; all conveniences; rent reasonable; central. 196 Aylmer Street. 3d-19-132B

HEATED APARTMENT IN GRAND Central Building. Possession arranged. Apply 437 George Street tf-B

BUNGALOW FOR RENT, DESIRABLY situated in the West-end. Possession can be arranged. Apply 437 George Street. dtf-2418B

HOUSE, NO. 336 RUBIDGE STREET, now being redecorated throughout; new oak floors and hot water heating. Apply 437 George Street dtf-B

LARGE FRONT ROOM, EVERY CONvenience. Box 116, Examiner. 3d-19-116B

b For Rent—Houses and Apartments

FURNISHED HEATED APARTMENT. 506 Bolivar. 3d-18-72B

FIVE-ROOMED HOUSE, $12. 'PHONE Frank I. Peters. 3d-20-143B

NEW 7-ROOM BUNGALOW. APPLY 642 George. 3d-20-147B

c For Rent—General

FOR RENT — STORE AT 186 HUNter Street. Immediate possession. Apply 437 George Street. dtf-1712C

STORE, FORMERLY OCCUPIED BY Borland's Drug Store. 'Phone 692, Mrs. F. L. Robinson, 522 Homewood. 3d-19-103C

GARAGES TO RENT—CONVENIENT to Downtown Offices and Stores. Apply 437 George Street. dtf-1092C

STORE, NO. 173½ SIMCOE STREET. Immediate possession. Apply 437 George Street. dtf-1397C

TO RENT—
FIVE-ROOMED STEAM-HEATED APARTMENT. Immediate possession. Central, in New Building. All conveniences. 'PHONE 950, Evenings, 7 to 9 p.m. 3d-20-J1

d Real Estate

ONE HUNDRED ACRES, GOOD Buildings, four miles East Havelock. Half-mile from Highway; House Rented separately. Apply Box 297, Campbellford. 2d-18-4078D

LOCKSMITH BUSINESS OF THE late T. A. Redner for Sale. Apply at 443 George Street. 2d-19-4103D

f Boarders Wanted

WARM FURNISHED ROOMS, WITH Board. 'Phone 2821. 3d-20-152F

g Help Wanted, Male

HOW TO GET A GOVERNMENT Job. Free Booklet. The M.C.C. Ltd., Toronto (10). 4d-7,14,21,28-3900G

h Help Wanted, Female

WANTED — GIRL FOR LIGHT Housework. Write Box 101, Examiner. 3d-18-101H

WOMEN WANTED TO SEW FOR US at Home. Sewing Machines necessary. No selling. Ontario Neck-Wear Company, Dept. 116, Toronto (8). 3d-14,21,28-35H

WANTED — WOMAN TO DO HOUSEwork Two Afternoons a Week; state terms. Write Box 127, Examiner. 2d-18-127H

WANTED—REFINED MIDDLE-AGED Woman to help in nice home and take care of elderly lady; references. Apply, 6 and 7-8 Evening, 140 Murray Street. 3d-19-133H

j Employment Wanted

PAINTING, WALLPAPER CLEANED. John Vincent. 'Phone 906J. 6d-18-41J

YOUNG GIRL WANTS HOUSEWORK. 'Phone 1965. 3d-20-144J

l Agents Wanted

TO SELL HOUSEHOLDERS AND Stores complete line of Household Necessities. Establish a permanent and profitable business. Send $2.98 for Sample Kit. Department D-4, Economy Products Company, 20 Hayter Street, Toronto. 1d-18-4091L

m Lost

WHITE GOLD WATCH. REWARD. Finder please leave 176 McDonnel, Lower Apartment. 2d-18-122M

JANUARY 17, LADY'S SWAN FOUNtain Pen, in the business section. Finder please return to Police Station. 2d-18-115M

YELLOW COLLIE, WHITE LEGS. Answers to "Collie." Finder please 'Phone 11 ring 4, Keene. 2d-19-141M

HUB WRENCH AND SHORT BAR, corner Maria and Rogers Street. Finder please 'Phone 471. 3d-20-145M

q Wanted

LIVE FOWL WANTED. 'PHONE 1731F. S. Levine. 26d-27-3028Q

WANTED — TO RENT, 100-ACRE Farm, not far from City and School. Write, stating full particulars, to Box 96 ,Examiner. 3d-18-99Q

SET OF LIGHT SCALES. 'PHONE 971 ring 2. 3d-17-89Q

RUBBER THRESHER BELT. 'PHONE 1980. 3d-18-104Q

WANTED — TO BUY, PERCHERON Stallion. Write Box 33, Examiner. 3d-16,18,20-33Q

WILL TAKE LIGHT SEDAN AS First Payment on Small Central House. Write Box 125, Examiner. 3d-19-125Q

WANTED— OTTOMAN, GOOD CONdition. 'Phone 1367J. 3d-19-129Q

WANTED — TO RENT, AN APARTment or Small Bungalow, containing 2 Bedrooms, Living-room, and Kitchen; central. 'Phone 1724J. 3d-20-149Q

WANTED — TO BUY, YOUNG MALE Cocker Spaniel. 'Phone 2948W. 3d-20-142Q

WILL ACCEPT USED CLOSED CAR as Wages by Young Local Man; good Dairyman and Teamster, experienced Mechanic and Truck Driver, also Amateur Electrician. Write Box 158, Examiner. 1d-18-158Q

WANTED — SECOND-HAND GUITAR in good condition. 'Phone 1934J.

r Personal

PRIVATE KINDERGARTENS PAY. Advice given Free by the Canadian Kindergarten Institute, Toronto (10). 4d-7,14,21,28-3901R

YOUNG MAN WISHES TO CORREspond with a Young Lady, about Twenty. Write Box 157, Examiner. 3d-20-157R

s Used Cars for Sale

'27 WILLYS-KNIGHT SEDAN, 3 Tires, good condition, in exchange for Smaller Car. Write Box 150, Examiner. 3d-18-100S

PONTIAC COUPE FOR SALE, OR would Exchange for Boat, Launch, Land suitable for Camping, or Piece of Farm Land near Trent Bridge. Write William Wright, c|o Davis Slate Company, Toronto. 1d-17-124S

t General Notice

SEALED TENDERS WILL BE RECeived up until 25th of January, for Seven Cords of 4-Foot Body Hardwood, piled in School Yard, then sawed in 16-in. lengths. B. L. Tully, Secretary-Treasurer, S.S. No. 1, Smith. 3d-16-59T

ANNOUNCING — THE GOOD ONE Oil Burner for use in the Kitchen Range, the Quebec Heater, the Furnace. A Peterborough Product for the benefit of the Householder. Take advantage of a Special Price now. Manufactured by the Goodwin Machine Tool Company. Phone 1285J. Salesmen Wanted. 1d-16-4063T

W. J. MOTZ IS HEAD OF ONTARIO DAILIES

R. M. Glover, Peterborough, is Elected Vice-President of Association.

TORONTO, Jan. 21.—W. J. Motz, publisher of the Kitchener Record, was elected President of the Ontario Associated Dailies at their annual meeting here yesterday. R. M. Glover, publisher of the Peterborough Examiner, was elected Vice-President, and Charles D. Dingman, publisher of the Stratford Beacon-Herald, Secretary-Treasurer.

Membership of the association includes: Belleville Intelligencer, Brantford Expositor, Galt Reporter, Kitchener Record, Owen Sound Sun-Times, Peterborough Examiner, Sarnia Canadian Observer, St. Catharines Standard, St. Thomas Times-Journal, Stratford Beacon-Herald, Niagara Falls Review, Oshawa Times and Welland-Port Colborne Tribune.

T. L. Ashton was officially appointed manager of the Toronto office.

Choir Re-Elected Cunningham Head

The annual meeting of George Street United Church choir was held on Thursday evening. The president, W. H. Cunningham, presided, and gave a short address, thanking the officers and members for their splendid co-operation and work. Reports were given by the secretary, Miss Evelyn Miller, the treasurer Mrs. J. B. Nelson, the gown convenor Miss Lareta Sedgwick, the librarian S. Ivey, membership convenor, A. V. Lillow. Rev. J. E. J. Millyard then took the chair for the election of officers, first congratulating the president and officers for their excellent reports. The following officers for 1933 were elected:

Hon. president, Rev. J. E. J. Millyard; president, W. H. Cunningham; vice-president, Douglas Carlisle; secretary, Miss Evelyn Miller; treasurer, Mrs. D. Gillespie; librarian, S. Ivey; assistant librarian, A. Siddall; social convenor, Mrs. Don. Munro; gown convenrs, Ladies Miss Lareta Sedgwick, men's H. Lewis; flower convenor, Miss Amy Fairbrother; membership convenor, A. V. Lillow. W. H. Cunningham received many congratulations on his re-election to office, having served the choir as president for the past ten years.

t General Notice

ELECTRICIAN (QUALIFIED). ALL Classes, reasonable charges. Estimates free. All work guaranteed. 'Phone 2464W. 470 Bolivar. J. W. Gimblett. 8d-16,18,20,23,25,27,1-19T

WILL SELL OR EXCHANGE — 45 Shares of Barries Ltd. Preferred and Common Stock, at a substantial reduction. Would consider Local Real Estate or Summer Cottage Property. Give particulars to Box 3875, Examiner. 6d-5,7,12,14,19,21-3875T

CARPENTER, CABINETWORK, Store Fixtures. Floors expertly Laid and Finished at cheapest possible prices. Furniture Repaired. All work guaranteed. George Hutchinson, 'Phone 1759F. 6d-20,23,25,27,28,31-109T

TEACHER WILL TUTOR IN PUBLIC or High School Work. Write Box 107, Examiner. 3d-15-107T

BIG REDUCTION IN PRICES — ON all Blacksmith and Woodwork. Satisfaction guaranteed. 423 Water Street. 2d-18-114T

u Chiropractor

SPECIALIST— EAR, NOSE, THROAT, Colds, Bronchitis, Tonsilitis, Catarrh. C. Lawrence, Kresge Building. 'Phone 802. 6d-18-1034U

v Situations Vacant

REQUIRED — CAPABLE MAN, CAR owner preferred, with good connections, to represent a large Life Insurance Company in Peterborough and District. Write Box 97, Examiner. 3d-19,21,23-97V

LADIES WANTED TO DO LIGHT Sewing at Home; good pay; work sent charges paid. National Manufacturing Co., Dept. 43, Montreal. Jan.18,Feb.11,Mar.11,Apr.8,May.13, June10-4000V

w Pet Stock

FRENCH TERRIER PUP (MALE), house broken; reasonable 219 Charlotte. 3d-19-112W

y Salesmen Wanted

ADVERTISING SPECIALTY OR Calendar Salesmen — If you would like a few exclusive fast selling Advertising Novelties, Write Box 4090, Examiner, stating territory you cover. 1d-18-4090Y

SPECIALTY SALESMEN (SIDE LINE) Sells to any Merchant. Big commission. Sells on sight. Something new in Canada. Get in line on this and make money. Apply to Box 262, Winnipeg. 1d-18-4092Y

X-RAY. ARE YOU?
SUFFERING FROM NEURITIS, Rheumatism, Skin Diseases, and Bronchitis. Why not consult F. M. Seymour, when guaranteed results are given? For appointment, 'Phone 2742. 310 Rubidge Street. 26d-38-43

OUR PRINTING PRICES are LOWEST

RELIEVE DISTRESS AND REDUCE TAXES

Your careful consideration of the unfortunate conditions of about 3,000 persons in this community, who are compelled to ask for relief, and your subsequent donation to the relief fund will serve two purposes. First, it will bring cheer to the needy, and secondly, it will serve to reduce our already heavy tax rate, which is of interest to all, because if the necessary amount is not forthcoming by goodwill donation, it will of necessity have to be assumed by the taxpayers later on. If, however, a goodly sum is realized from those able and willing, the Dominion and Provincial Governments will both double the amount, therefore it will be seen the latter course should be desired. Your City Council and Citizens' Committee are now asking for $20,000 which will mean $60,000, and this would go a long way towards bettering conditions locally for some time to come. Won't you do your part?

RELIEF CLOTHING BUREAU

Then, too, if you will go through your attic or laid away clothing you may find something you could spare to supply comfort to old and young. Also home necessities such as bedding, bed, stoves and other furniture, together with produce and groceries are being received daily at the Store, 391 George Street (formerly Eaton's Groceteria) and carefully distributed. Telephone 3315 and the articles will be called for.

The Coupon below is for your convenience in making your donation. *Please send to Frank Adams* CITY TREASURER

Peterborough,.....1933

I hereby subscribe $.....to the Peterborough Relief Fund,

$.....is enclosed and the balance will be paid in equal installments on.....day of each successive month.

Name .....

Address .....

SCOTT'S SCRAPBOOK - - By R. J. Scott

Copyright 1933 by Central Press Association, Inc. 1-21

GRAB BAG

Will corn that has been kept for centuries grow if it is planted?

What is the difference between white and black pepper?

Correctly Speaking—

Two adjectives modifying the same noun should be separated by commas if they are co-ordinate in thought; but if the first adjective is felt to be superposed on the second, they should not be separated by a comma.

Words of Wisdom

While we are examining into everything we sometimes find truth where we least expected it.—Quintillian.

Today's Horoscope

Persons born on this day are cool, cautious in some degree, and active.

Horoscope for Sunday

Persons born on this day are adepted in worming out of a scrape, sometime to the great amusement of others.

Answers to Foregoing Questions

1. The life of corn, in favorable circumstances, rarely exceeds 10 years.

2. White pepper is well ripened black pepper.

WARKWORTH MAN WILL STAND TRIAL

Thomas Lamey Committed on Charge of Criminal Negligence in Auto Crash.

LINDSAY, Jan. 21.—Before His Honor Judge Ponton in the County Court yesterday, Thomas Lamey of Warkworth, was committed for trial on the charge of criminal negligence in connection with an accident in which Mrs. Sam Galbraith was seriously injured. The woman was run down by a car driven by Lamey, who elected to be tried by the judge without jury. The date of trial will be April 13th. Lamey's own bail of $1,000 was accepted. He is being defended by C. A. Payne, K.C. of Belleville.

Wm. Thompson, of Oshawa, while engaged in loading a truck with ties at Jones' mill, near Janetville, was the victim of a painful accident. His hand was jammed between two ties and his thumb was severed.

Roy J. Goring, of Peterborough, was the guest speaker at the local Kiwanis luncheon this week. He gave a most interesting address on business conditions fifty years ago—a comparison of present day merchandizing with merchandizing in the old country store and town store.

You will find many things in the Classified Ads. of The Examiner.

Railway Time-Tables

CANADIAN NATIONAL RAILWAYS TIME-TABLE.

Trains Operate Daily (Except Sunday) on Eastern Standard Time.

(Corrected to Date.)

Train No. 11, 8.25 a.m.—For Lindsay, Orillia, Midland, Toronto, Hamilton, Buffalo, London, Windsor.

Train No. 92, 12.01 p.m.—For Port Hope, Toronto, London, Chicago, Buffalo, and New York. Connects with Capitol City train for Ottawa.

Leave 1.43 p.m.—For Lakefield.

Train No. 93, Leaves 4.42 p.m. — For Lindsay, Toronto, and connects with "International Limited" for London, Sarnia, and Chicago with the "Toronto" for New York and Philadelphia, and also makes connections at Toronto for North Bay New Liskeard, and Cochrane.

Train No. 12, 8.30 p.m.—For Keene, Hastings, Campbellford, Belleville and makes connections for Kingston, Brockville, Montreal, Boston and the Maritime Provinces.

CANADIAN PACIFIC RAILWAY

(Corrected to Date.)

Going East—

7.50 p.m.—Indian River, Norwood Havelock. Daily except Sunday.

11.35 a.m.—Havelock, Tweed, Smith's Falls, Ottawa, Montreal, Quebec Boston and New York. Daily except Sunday.

11.35 a.m.—Sundays only to Havelock.

1.55 a.m.—Havelock, Tweed, Kingston, Perth, Ottawa, Smith's Falls, Montreal, St. John, Boston and New York daily.

Going West—

8.10 a.m.—Toronto, Guelph, Goderich, Hamilton, Galt, Woodstock St. Thomas, London, Chatham Detroit, Chicago, and New York daily.

7.15 a.m.—Toronto, Hamilton, Brantford, Buffalo, New York, Galt Woodstock London, Chatham Detroit, and intermediate points Daily except Sunday.

10.10 a.m.—To Lindsay and Bobcaygeon.

3.50 p.m.—Toronto, Hamilton, Buffalo, Rochester, Boston, Woodstock, London, Windsor, Detroit Chicago, and intermediate points between Peterborough and Toronto. Makes connections with the Trans-Canada Limited for Winnipeg and Vancouver. Daily except Sunday.

5.45 p.m.—Sunday only for Toronto and points West.

NOTICE TO CREDITORS.

IN THE MATTER OF THE ESTATE OF MARY COWIE, DECEASED.

All persons having CLAIMS against the Estate of MARY COWIE, late of the City of Peterborough, in the County of Peterborough, Widow, Deceased, who died on or about the 9th Day of November, 1932, are requested to send same duly verified to the undersigned Solicitors for the Executrix of the Estate, with their names and addresses, on or before the 21st Day of January, 1933, after which time her Estate will be distributed, regarding only the Claims then received and ignoring all others.

DATED this 6th Day of January, 1933.

GORDON & ELLIOTT,
Solicitors for the Executrix,
Lottie Amelia Maynecard.
3d-7,14,21-3906

395-7 George Street,
Peterborough, Ontario.

NOTICE TO CREDITORS.

IN THE MATTER OF THE ESTATE OF CHARLES A. KELLY, LATE OF THE CITY OF PETERBOROUGH, IN THE COUNTY OF PETERBOROUGH, GENTLEMAN, DECEASED.

All persons having CLAIMS against the Estate of the said CHARLES A. KELLY, who died on or about the 26th Day of November, A.D. 1932, at the City of Peterborough, in the County of Peterborough, are hereby notified to send into the undersigned, the Solicitor for the Executors of the Last Will and Testament of the said Deceased, on or before the 8th Day of February, A.D. 1933, full particulars of their Claims. Immediately after the last mentioned date, the Assets of the Estate of the Deceased will be distributed among the parties entitled thereto, having regard only to the Claims of which the Executors shall then have notice.

DATED at Peterborough this 13th Day of January, A.D. 1933.

JOHN R. CORKERY,
414 Water Street,
Peterborough, Ontario,
Solicitor for the Executors
4d-14,21,28,4-4003

DAVIS-THOMPSON COMPANY
Insurance and General Agency
433 GEORGE STREET - PHONE 40

Toronto Savings & Loan Co.
437 George Street, Peterborough

SAVINGS DEPARTMENT — 4% — Interest Paid Half-Yearly on Deposits. Every facility and convenience is afforded to Depositors.

INVESTMENT DEPARTMENT — This Company's Debentures provide Safe and Profitable Investment for sums of $100 and upward. These Debentures bear a Special Rate of Interest depending upon the term of Investment.

SAFETY DEPOSIT BOXES FOR RENT

W. G. MORROW,
Managing Director.

Office Hours:
9 a.m. to 4 p.m.
Open Saturdays Until 5 p.m.

ED. FENNELL REFUSES CUT

Salary Reductions Come Under Discussion at Havelock Council Meeting.

CARETAKER APPOINTMENT

HAVELOCK, Jan. 21. (Examiner Correspondence).—Attempts at economy were frustrated on Wednesday evening at the inaugural meeting the village school board when motions to effect savings by salary reductions were vetoed with the chair voting to carry on amendment giving the secretary 10% of his old salary for acting treasurer. This action was taken after Edward Fennell, secretary-treasurer refused to take the 10% cut handed out on a motion by trustees Bernard Smith and William Copp.

This was one of the high lights in a lively session that contrasted to the meetings of late that have been comparatively quiet. It was obvious from the outset that the chairman, Fred J. Squire was not in favor of salary cuts such as were handed out and vacated the chair in favor of Trustee Robt. Crawford in the closing minutes of the meeting.

After the members took their oath of office, Fred J. Squire was chosen as chairman of the board for a third term.

A most favorable report on the Public School by Leo. W. Copp, I.P.S. was read and adopted on motion of Smith and Crawford with "That some consideration be given to improve ventilation as recommended."

Letters were read from N. L. Small, M.A., assistant in the Continuation school and Miss Emma Massie of the public school staff with reference to appointment and absence on acount of illness respectively. A letter from the school inspector told of an increased grant obtained through the efforts of T. P. Lancaster, M.P.P. The difference between the grants for a six room school and those for an eight was $120, the amount of the new grant. On motion by trustees Smith and Wannamaker a letter of condolence expressing the board's heartfelt sympathy in his recent sad bereavement. A letter from the School Trustees and Ratepayers Association was read in connection with appointing a delegate to the annual convention in Toronto and membership in the association. A letter from Miss Inkster who is teaching in Saskatoon explained an absence due to illness and the doctor's certificate.

On motion of trustees Crawford and Bullied the correspondence as read was placed on file. It was decided to take out membership for the entire board in the Trustees' and Ratepayers' Association at the cost of $7.00. Considerable discussion took place over the sending of a delegate to the convention but finally it was decided that no delegate would be sent. Smith and Copp—"That the board lay the matter over until the next meeting".—Carried.

There was only one application for school attendance officer, Joshua Parcels at a salary of $20 for the year. In previous years the board paid Fred McAdam $15 for this work and the principal reported that he made about fifty calls last year. On motion of trustees William Copp and William Bullied Mr. Parcels was given the position if he wished to take $15 for the year.

Much discussion arose over the appointment of school caretaker, two applications being received for same. John Bound at $650 and Harold Yeo at $780 for the year. Robert Buchanan, the present man get $900 per annum and was reappointed with a ten per cent reduction in salary.

TOLD SHE WOULD NEVER GET RID OF SCIATICA

But Bathurst, N.B., woman did—at the cost of $1—with T-R-C's.

Here is the story of a woman who, six years ago, was terribly crippled with Sciatica—that sharp, stabbing pain from thigh to heel. She actually lay on hot water bottles for weeks, and was told her case was so bad she would never get rid of her Sciatica:—

"My landlady saw I was hopeless and told me of a man who had boarded there getting rid of his Rheumatism by using T-R-C's (Templeton's Rheumatic Capsules). This man hadn't walked for years, but by taking a steady treatment had driven the Rheumatism right out of him.

"Well, I got a $1 box and could hardly believe the benefit I received. Why, that one $1 box drove every trace of Sciatica out of me. Once in a while since that time I get a twinge, but a few doses of T-R-C's drive it away." Mrs. Tom Magson.

Time and time again T-R-C's have given safe, speedy relief from painful Sciatica; also from Acute Rheumatic suffering, Neuritis, Neuralgia and Lumbago (Lame Back). Deep-rooted, stubborn cases of Rheumatism require patient and correct use of T-R-C's for a reasonable length of time; but you are sure of relief if you persist with T-R-C's. No harmful or habit-forming drugs.

T-R-C's do this—Enter the blood stream and help your body throw off the misery-causing poisons which have accumulated in your blood. When these go, health and happiness return. T-R-C's are 50c and $1 per box at your dealer's. 226

You owe it to yourself to try

T-R-C's TEMPLETON'S RHEUMATIC CAPSULES

Advertise in The Examiner

ROSENEATH W.A. ELECTS OFFICERS

St. James' Church Society Holds Meeting at Home of Mrs. Ross McCracken.

(Examiner Correspondence.)

ROSENEATH, January 21 — The annual meeting and election of officers was held on Wednesday afternoon at the home of Mr. and Mrs. Ross McCracken, by the ladies of St. James Women's Auxiliary.

The business period was chiefly the reading of various reports of the society.

The treasurer, Mrs. James Webb, gave a splendid report of the year's work and it was found very satisfactory by the auditors, Mrs. D. Robins and Miss J. Johnston, having a balance on hand of $16.36.

The secertary, Mrs. Frank Brown, read the report, showing on the minutes that 11 meetings had been held with an average attendance of 13 members, and an average collection of $1.03. There were 19 members, the president, Mrs. James Timlin, presiding at all meetings, having missed but two meetings in her three years of office.

There were six members reading the Living Message during the past year. A donation of $2 from Mrs. T. McCracken to be used toward building new steps at the church, was received.

Mrs. R. W. White, Burnley, donated a pretty embroidered quilt that sold for $10.

Mrs. M. G. Wood of the Toronto House and branch, reported; she sent splendid reports of the board meetings and thanked St. James W. A. for their work and co-operation.

A vote of thanks was tendered the officers of 1932 for the efficient manner in which they had conducted the work during the year.

Rev. F. H. Battersby, rector, officiated at the election of officers, and Mrs. John Blodgett and Mrs. Alex. Brown counted the ballots. The results were as follows: Hon. President, Mrs. F. H. Battersby; President, Mrs. Herbert McCracken; 1st Vice-President, Mrs. Frank Nichol; 2nd Vice-President, Mrs. James Webb; Secretary, Mrs. Frank Brown; Treasurer, Mrs. Rupert Nichol; Little Helpers' Secretary, Mrs. Clara Braithwaite; E. C. D. Treasurer, Mrs. Ernest Timlin; Leaflet Secretary, Mrs. John Drope, Auditors, Mrs. Edgar Braithwaite, and Mrs. William Houghtailing.

The meeting was concluded by the new president, and on motion by Mrs. F. Brown and Mrs. J. Timlin, the lunches will include sandwiches and one kind of cake during the year.—Carried.

Another motion by Mrs. J. Webb, and Mrs. E. Timlin that $15 be given the wardens to defray expenses. —Carried.

A hearty vote of thanks was tendered the hostess, Mrs. McCracken, and Rev. Mr. Battersby brought the meeting to a close with prayer.

Delightful refreshments were served, and during the social half-hour the members talked over making plans for the year 1933, and arranged to meet in February at the home of Mrs. James Timlin.

MESSENA CANAL IS U. S. AFFAIR

Conclusion Arrived at After Exchange of Notes by Ottawa, Washington.

DIVERSION IS TOPIC.

OTTAWA, Jan. 21.—(CP).—Any diversion through the Massena, N. Y., Canal in connection with the St. Lawrence waterways scheme is purely a domestic matter for the United States. This is the substance of notes exchanged between Canada and the United States.

An official statement to-day by the Canadian Department of External Affairs reads:

"An exchange of notes between the Canadian Minister to the United States and the Secretary of State of the United States was made on the 13th January, 1933. The notes related to the effect of the Great Lakes-St. Lawrence deep waterway treaty which was signed on the 18th July, 1932, upon the existing diversion through the Massena Canal of water for power purposes, which is returned to the St. Lawrence through the Grass River. During the enquiry by a sub-committee of the Foreign Relations Committee of the United States Senate into the St. Lawrence treaty, which has recently been concluded, it was suggested that an indirect effect of the terms of the treaty might be to commit the United States Government or the state of New York or other authorities concerned to the continuance of that diversion.

"It was the view of the Canadian Government that the question of the continuance, control or elimination of the diversion through the Massena Canal was a purely domestic question in the United States. It was recognized that the competent authorities in the United States are free to eliminate the diversion of water for power purposes through the Massena Canal and to use the water so released through the main river works in conformity with the provisions of article 4 of the treaty, which provides that the total water used for power purposes on either side of the international boundary shall, under no circumstances, exceed one-half of the water available for such purposes. Accordingly the notes were exchanged in order to make this position clear."

Poll parrot feathers, or imitations thereof, are being used extensively to trim spring hats.

BIG C.D.S. ONE-DAY SALE of SILKS

Presenting the High Lights of Unprecedented Values in 1933 Fabrics. Yards and Yards! See the Windows Saturday! MONDAY

PRINTED CREPES

"EVERY THREAD REAL SILK"

1933 colors . . . 1933 designs . . . floral, conventional, stripes, diagonals, spots, checks and plaids . . . plaids that Paris has made so important this season! Every piece especially printed for the C.D.S. 38 inches wide.

ONE-DAY SALE

95c Yard

MAIN FLOOR

Plain Rough Crepe

In Spring Colors

"EVERY THREAD REAL SILK"

In shades to combine with the printed rough crepes described below.

Greens	Sulphur Green	Brown
Rust	Cricket Green	Croquette
Tan	New Blues	(L. Beige)
Light Blue	French Navy	Beetroot
Eggshell	Apple Red	Black

ONE-DAY SALE

90c Yard

Bianchini Prints

CREPES AND CHIFFONS

Ordinary C.D.S. Value 3.95 to 7.50

Heavy failles, novelty crepes, gorgeous chiffons . . . many individual lengths.

35 to 38 inches wide

ONE-DAY SALE

2.95 Yard

PHONE 3000

Rough Weave Rajah

For Southern Wear Suits . . . Dresses

"EVERY THREAD REAL SILK"

White	Peach		
Greens	Orchid		
Creams	Blues		
Natural	Red		
Yellow	Black		

36 INCHES WIDE

ONE-DAY SALE

65c Yd.

Plain Flat Crepes

"EVERY THREAD REAL SILK"

All the shades in this heavy plain flat crepe are taken from the 1933 Spring color card. 38 inches wide.

Eggshell	Many Greens	Reds	Flesh
Many Blues	Cloud Mist	Light Beige	Brick
Hyacinthe	Greys	Mauves	Lemon Skin
Turquoise	Cordbeige	Pinks	Black
Turquoise	Brown	Purple	White

ONE-DAY SALE

55c Yard

Printed Crepe Chiffons and Georgettes

"EVERY THREAD REAL SILK"

From monotone well covered designs for day to multicolor floral patterns for formal wear. Extraordinary value. 38 inches wide.

ONE-DAY SALE

79c Yard

Pure Dye Plain Rough Crepes

"EVERY THREAD REAL SILK"

A wonderful quality in lovely shades: 38 ins. wide

White	Putty Beige	Flame
Greys	Many Blues	Browns
Hyacinthe	Many Greens	Black

ONE-DAY SALE

1.49 Yard

Printed ROUGH CREPES

"EVERY THREAD REAL SILK"

Closely woven rough weaves in stunning designs on light or dark grounds. Paris talks prints, prints, prints for Spring, and these are some of the newest! 38 inches wide.

ONE-DAY SALE

1.39 Yard

MAIN FLOOR

CANTONS and FAILLES

"EVERY THREAD REAL SILK"

Ordinary C.D.S. Value, yard 1.50

In all the most popular colors for day or evening. 14 beautiful shades. 38 inches wide.

ONE-DAY SALE Yard **79c**

BLACK TRANSPARENT VELVET, 35 in. Wide

ONE-DAY SALE Yard **1.59**

It Pays to Buy Fabrics at the C.D.S.

THE CANADIAN DEPARTMENT STORES LIMITED

Institute Meeting Held At Warkworth

(Examiner Correspondence.)

WARKWORTH, Jan. 21. — One of the largest and most interesting Institute meetings was held on Wednesday afternoon, at the home of Mrs. James Sykes, when 60 members and 10 visitors were present.

A great deal of business was discussed, and reports were heard from the relief, sick and Sunshine committees. Several boxes of fruit had been sent in to the sick and shut-ins. The members are busy preparing quilts for relief purposes.

Mrs. James Armstrong, as convenor, put on the following program:

Reading by Mrs. Thane. This was followed by a splendid paper entitled: "Making the Most of Life," by Mrs. Armstrong. Mrs. Gordon gave a reading entitled "A Child once More," which was much enjoyed.

An interesting part of the program was the rug demonstration, which included exhibits and instructions for the same.

At the close the hostess and her assistants served a dainty lunch, and the singing of the National Anthem brought the meeting to a close.

The members of the Institute are having their annual at home in which they are entertaining their families on Tuesday evening in the town hall.

Cavan

Group 3 of the Cavan Women's Institute held a sewing bee at the home of the convenor, Mrs. Richard Matchett, on Monday afternoon. The Institute is preparing a bale for Northern Ontario.

Mr. and Mrs. A. Miller, Peterborough, visited friends in Cavan on Sunday afternoon.

David Staples, who is attending Lindsay Collegiate, spent the week-end with his parents, Mr. and Mrs. R. S. Staples.

Mrs. Locke, Millbrook, is visiting her daughter, Mrs. J. W. Perrin.

Messrs. Arthur Sutton and son, Raymond, of Colborne, and his brother-in-law, Mr. Arthur Conlon, of Allendale, visited Mr. R. A. Sutton at the week-end.

Miss Beulah McNish, Balsam Lake, who is a student at the Peterborough Normal School, spent the week-end with her cousin, Miss N. Sutton.

The many friends of Mr. Clifford Elliott will regret to learn that he is a patient in Dr. H. A. Turner's Hospital, suffering from blood-poisoning from a hurt on the knee.

Mrs. S. Richards, Mrs. H. Gardiner and Mrs. Sidney Hutchison were guests of their aunt, Mrs. C. Carr, on Monday afternoon. Later in the evening, about twenty of the members of the Cavan Women's Institute gathered to spend a social evening with Mrs. Hutchison before her departure to reside in Havelock, where her husband has been transferred as foreman on the C.P.R. During the evening Mrs. Staples, secretary of the Institute, on behalf of the society, expressed regret at her leaving, appreciation of her work while here, and best wishes for happiness in her new home. The president, Mrs. Pertin, presented her with a beautiful bowl for bulbs. The service of refreshments brought a pleasant evening to a close.

Mr. and Mrs. Hutchison and son Garfield left for Havelock on Tuesday.

Mrs. C. Carr received word recently of the hold-up of the store in Detroit where her son Clifford is manager. There was no shooting, the intruders only getting the day's cash receipts in the till.

The annual meeting of the Cavan Rural Telephone Co. was held in the Community Hall on Monday evening.

VALUES IN THE C.D.S. GROCETERIA FOR MONDAY AND TUESDAY

AYLMER FANCY No. 2 Sqt. Tin **Fruits for Salad 24c**

WHITE **Beans 4 lbs. 8c**

EATONIA BLEND 1-Lb. Tin **Coffee 45c**

BLUE ROSE **Rice 3 lbs. 20c**

LAMBS' **Liver 2 lbs. 25c**

SMOKED 2 LBS. **Weiners 25c**

FRESH MINCED **Steak 3 lbs. 25c**

EXTRA SPECIAL **Bulk SOAP CHIPS 5-lb. box 37c**

EVAPORATED Lb. **Apples 13c**

LAUNDRY (BULK) Lb. **Starch 9c**

FRESH ROLLED Lb. **Brisket 13c**

BREAKFAST By Piece Lb. **Bacon 13c**

SMOKED Lb. **Fillets 13c**

MONARCH 7-Lb. Bag **Pastry Flour 20c**

HABITANT Tin **Pea Soup 5c**

DIAMOND 2-Lb. Box **Dice Sugar 17c**

CROSSE & BLACKWELL'S ORANGE 40-Oz. Jar **Marmalade 28c**

SUNKIST Doz. **Oranges 26c 35c 45c**

BAHAMAS Lb. **Tomatoes 15c**

WASHED 6 LBS. **Carrots 10c**

CANADIAN DEPARTMENT STORES

CANADA WINS VICTORY IN U.S. COURT ON RUM SEIZURES

PROBABILITIES.
Westerly winds; fair and mild to-day and Tuesday.

The Peterborough Examiner

HOME EDITION

VOL. LXX., No. 18 — PETERBOROUGH, ONTARIO, CANADA, MONDAY, JANUARY 23, 1933 — PRICE THREE CENTS

STURGEON FALLS ASKS 100 P.C. RELIEF

ROTARY GIVES $1,000 TO AID NEEDY IN CITY

President Juby Makes Announcement at Club's Luncheon.

DR. BANNISTER SPEAKS.

Life of Canadian Statesman Sir Georges Etienne Cartier Described.

One thousand dollars will be the gift of the Rotary Club to the Peterborough Relief Committee. This was the announcement made at the Club's luncheon at noon to-day by James Juby, president.

"The Club's executive has decided unanimously to give $1,000 to the Peterborough Relief Fund," stated President Juby. The announcement was greeted with sustained applause by the Club members in expressing their approval of the club's munificent gift to aid the city's relief activities.

Dr. Bannister Speaks.

Dr. J. A. Bannister, principal of the Peterborough Normal School, addressed the Club on the life and background of one of the most colorful and important of Canadian statesmen, Sir Georges Etienne Cartier, who because of the abiding trust that the French-Canadians had in his leadership was able to bring Quebec into Confederation.

Jacques Cartier, the intrepid French explorer, who first sailed up the St. Lawrence in 1534, was an ancestor of Georges Cartier, who 300 years later was to play such an important role in the progress of Canada, stated Dr. Bannister. Georges Cartier's grandfather came to Canada in 1758, a period of troublous times in the colony when the grim struggle between the

(Turn to Page 5, Please)

STORM-TOSSED SAILORS, HOME

Tell Stirring Tale of Drifting Week in Gale, Minus Rudder.

RESCUE IN NICK OF TIME.

YARMOUTH, N.S., Jan. 23 (C.P.) —Two New Brunswickers and five Nova Scotians, used to the ways of the sea, were ashore to-day with a story to tell. They will tell it in the clipped and terse manner of the seagoing breed as they wait for new berths in some forecastle or after cabin. But the listener with sense to understand will read between the words, for their story is the tale of the Dawn Wilkie.

A week of drifting on a rudderless vessel, battered about by a rising gale and then by the flush force of it, should be good for a yarn or too in any sailorman's kitchen, that was what the Dawn Wilkie's crew went through, to find rescue when hope and little more was left. Food was short, the rudder was gone, rising water sloshed in the hold when Captain Newton Wilkie and his men were taken off their laden schooner by the trawler Gertrude M. Mauchi on Saturday morning. That night the trawler brought them in to Yarmouth and left for the Banks, because she had a job of fishing to do.

The Wilkie was homeward bound to Saint John from the West Indies with molasses when she lost her rudder a week ago. Driven by the southeast gale, she took a terrific battering. Seams opened and when the Fuchi took her men off it appeared the Wilkie had few hours to live. She had to be set on fire to remove the menace to navigation, and the $30,000 cargo was lost.

Old Man Winter Visits England

LONDON, Jan. 23.—(C. P. Cable) — England is in the throes of winter, an icy winter whose grip has demoralized bus and train services and cancelled countless events.

Many rugby matches were postponed on Saturday as were the Derby races, and in place of these skating parties are holding forth in Scotland and Northern England. Snowdrifts between Aberdeen and Inverness has disrupted traffic while a group of 27 motorists who were rallying at John O' Groats have moved to Monte Carlo for more appropriate weather

RUM SHIPS SAFE OUTSIDE HOUR'S SAIL OF SHORE

U. S. Supreme Court's Decision Made Regarding British or Canadian Craft.

WILL END MUCH FRICTION.

Coastguards Had Contended They Could Board Vessels Within 4 Leagues.

WASHINGTON, Jan. 23 (C.P.).—The United States Supreme Court ruled to-day that British or Canadian rum running vessels cannot legally be boarded, searched and seized by coast guardsmen when more than one hour's sailing distance from the shore. The decision was handed down in a case brought by Frank Cook, a Canadian.

Unusual interest attached to the decision because of frequent friction arising from the search and seizure of Canadian and British vessels by coast guardsmen on the lookout for rum-runners.

The court held that the treaty with Great Britain in 1924, which authorized the boarding of British vessels suspected of liquor smuggling, if found within one hour's sailing distance of United States shores, had taken precedence over conflictive provisions of the Tariff Act of 1930.

The United States had contended that under the 1930 Tariff Act, coast guardsmen were authorized to board British vessels within four leagues of the coast.

Archdeacon Forsyth Is Claimed By Death

CHATHAM, N.B., January 23 (C.P.). — Pneumonia following a year' sconfinement in hospital here resulted early to-day in the death of Venerable Archdeacon David Forsyth, 87, rector of the Anglican Parish of Chatham for 57 years.

The late Archdeacon was rector of Chatham from 1873 until 1930, and Archdeacon from 1908 to 1932. He also served as Archdeacon of St. John from 1902 to 1908. Archdeacon Thomas Parker succeeded to the Archdeaconry of Chatham last year.

Beloved by all creeds, Archdeacon Forsyth was ordained priest in 1874. He received the degrees of B.A and M.A. from the University of New Brunswick, and D.C.L. (honorary) from the University of King's College. He was born near Sussex, N.B., on October 27, 1845.

Your Evening Smile

INEFFICIENCY!

Dolly was just home after her first day at school.

"Well, darling," asked her mother, "what did they teach you?"

"Not much," replied the child. "I have got to go again."

JUDGE STUBBS DEFENDS ACTION IN WILL CASE

MacDonald Will Case Most Infamous Declares Witness.

"TRAIL OF INFAMY."

Court of Appeal Never Read Evidence Judge Declares Heatedly.

WINNIPEG, Jan. 23. (CP). — Fighting dramatically to defend himself against accusations of judicial misconduct, Judge L. St. G. Stubbs to-day showed a commission over a "trail of infamy" and pointed out details of "one of the most infamous will cases ever stalked into daylight."

Continued evidence regarding misjudgment in the MacDonald will case the judge criticized "the powers that be" for their "unfairness to me" and again attacked judges of the court of appeal "for their stupid comment and argument."

"Reading from a pamphlet which he published "to put the details of the case before the public," the judge presented a full chronological report of the entire case.

Should Read Evidence

The only way, however, that Mr. Justice Frank Ford would be able "to come to a correct conclusion," he said, would be "to read the transcript of evidence given during the hearing of the case in court.

"The court of appeal never to this day read it and, therefore, never was in a position to make their stupid comment and argument" the judge declared heatedly.

From abstracts of evidence, he told the court, he had advised the Attorney-General's Department there had been grounds for charges of "fraud, perjury and subordination of perjury" against John A. Forlong, son-in-law of Alexander MacDonald, and a charge of perjury against W. A. Irish, witness to the will of which probate was refused by Judge Stubbs.

Betraying Trust

"With regard to the application

(Turn to Page 5, Please)

NATION'S CREDIT BEING INJURED

Bank of Toronto Officials Issue Warning Against Inflation.

Present Credit Adequate.

TORONTO, Jan. 23.—Claiming that recent attacks on the Canadian banking system, coupled with demands from some quarters for the establishment of a Central Bank in Canada, are injurious to Canada's general credit abroad; officers of the Bank of Toronto addressed the annual meeting of the Bank of Toronto addressed the shareholders. President W. G. Gooderham was hopeful of a solution for our railway problem which would relieve current drains on the public treasury and General Manager W. B. Henwood expressed disapointment that the Bank Act revision could not come on this year in order thoroughly to aid the banking situation in this country.

Mr. Gooderham said in part:

"There is not much that this country can do to assist in the solution of the international debt problem.

"In the meantime our contribution to the betterment of world conditions consists chiefly in putting our own house in order. This in itself is no easy task. No entirely satisfactory solution of our National Railway situation with its ruinous losses has yet been

(Turn to Page 3, Please)

ENTICING ITEMS

From To-day's Classified Ads

A Pair of White Kid Gloves have been Lost.
Bed-Sitting-room and Kitchenette, Furnished and Heated, Ground Floor, are for Rent.
Country Girl Wants Housework.
French Terrier Pups are for Sale.
Teacher will Tutor in Public or High School work.

How They Must Like to Dance

HOWARD CLARK AN D PEGGY KRAY

Here are New York state's new marathon dance champions, snapped just as they finished their long grind—2,689 hours—on the dance floor at Fulton, N.Y. They are Howard Clark of Fulton and his partner, Peggy Kray of Oswego, N.Y., who had been dancing in their first contest, since last Sept. 26, outlasting 52 other couples. Do they look tired?

CANADIAN PRESS LAUDED BY ROSS

Claims Industry One of Best Organized, Most Efficient in World.

GIVES "INSIDE DOPE."

MONTREAL, Jan. 23 (C.P.).—The Canadian newspaper industry is one of the best organized and most efficient industries in the world, the Montreal Canadian Club was told to-day by P. D. Ross, publisher of the Ottawa Journal.

"I think this country has reason to be proud of its press," said Mr. Ross, "in proportion to its means and opportunities, it ranks high in its principles, its ability, its performance, its moderation and justice, and its fairness to everybody and to all parties and public issues."

"Inside a Newspaper" was the Ottawa publisher's subject, and he referred to the scores of operations necessary for the publication of a newspaper edition. The cost of publishing a line of type in the Journal was placed at six cents, and Mr. Ross reminded the Canadian Club it cost as much to print a line of readable news as propaganda for some individual or organization or a line of other "philanthropic concession."

"One thing that bothers the average newspaper editor," said Mr. Ross, "is the multiplicity of appeals, or requests to help grind somebody else's axe." There are appeals for the suppression of readable news; for the inclusion of non-readable news. "Well," commented Mr. Ross, "when we give the space, it is space that costs us money and that shuts out news which is part of the lifeblood of the paper."

Readers Want Spicy News.

It was the theory of every non-newspaper publisher, continued Mr. Ross, that a paper ought to be conducted in a dignified, high-class and educational way. "Each of you, of course, when he picks up the paper, pounces first upon the latest murder or scandal—but each of you is anxious to see every newspaper trying to improve the morals of the rest of the community. I will try to give you the Canadian newspaper man's point of view. He proposes to earn his bread and butter by publishing a decent newspaper, but not to attempt the impossible. He knows there are limits to newspaper philanthropy anywhere, and he knows what those limits are in Canada. The London Times would not live a year in this country — there isn't the constituency.

"The Canadian newspaper must be published in a way to appeal more or less to the whole community. We must not only try to please the public man, and the professional man and the merchant, but we must try to please the coal heaver and the domestic servant and the butcher's boy as well."

CHINESE SUICIDES

TORONTO—John Jung, Chinese laundryman, was today found hanging in the basement of his laundry. No inquest will be held.

Irish Promises

DUBLIN, Irish Free State, Jan. 23. —(C. P. Cable)— The electors in the Free State tomorrow will choose between a considerable array of promises.

The Republicans under De Valera promise: The end of the oath of allegiance; no change in the land annuities stand toward Great Britain; reduction of taxation; halving of land annuity payments to the government; protection of domestic industries; an attempt to make the country self-supporting as far as primary products are concerned; improvement of export markets in foreign countries; abolition of the senate or reduction of its membership; reduction of the size of the Dail.

The Nationalists, under Cosgrave, promise: A trade agreement with the United Kingdom; cessation of economic warfare with Great Britain; negotiations for revision of the land annuities agreement; as good a market in the United Kingdom for agricultural products as any other country has; reduction of land annuity payments to the government by half and their cancellation until the end of 1934; no sacrifice of the Free State's fiscal independence in gaining these objectives.

PARTY TO SEEK LOST EXPLORER

Renewed Search for Col. Fawcett Under Geographical Society Auspices.

IN BRAZIL JUNGLES.

SOUTHPORT, Eng., Jan. 23. — Arrangements have been completed for a new expedition to proceed from England to South America to search for the missing Colonel P. H. Fawcett, lost for years in the jungles of Brazil, it was learned yesterday.

The expedition will be under the auspices of the Royal Geographical Society, and explorers said the party probably would be gone over a year unless they found Fawcett and his companions, including one son, before then.

Colonel Fawcett's son Brian recently returned from South American convinced that his father is still alive.

"If father is a captive," the son said, "it is merely a matter of time before he escapes."

An expedition headed by the Swiss trapper, Stephen Rattin, at present has not been heard from since last summer, and fear is felt Rattin and Horacio Fusoni, Argentine newspaperman with him, also may have died in the Brazilian tropical hinterland.

Henry Orders Town To Continue Paying Till Checkup Made

Deputation Protests $25,000, Held Up 2 Months By Gov't., Has Been Paid Out On Vouchers By Merchants Who Refuse To Pay More Fearing Town Will Go Bankrupt.

BUSINESS MAN DENIES WIDESPREAD MISUSE; WITNESSES SCARED—INTERPRETER NEEDED.

TORONTO, January 23 (C.P.). — Premier George S. Henry to-day heard a deputation from Sturgeon Falls urging that the Ontario Government take over and assume 100 per cent. of relief costs. The deputation was informed that the Government would take the entire question of relief administration in Sturgon Falls into consideration while the Premier instructed them to proceed with relief.

A chief point of contention was the payment of some $25,000 in relief vouchers, which the deputation contended has been paid and is at present held up by the Government.

This amount is spread over about two months and was paid out by merchants who are awaiting payment. Premier Henry agreed that this also will be inquired into. Until this amount is paid or settled in some way it was stated to the Premier that merchants will not accept further vouchers fearing that the town may go bankrupt.

The deputation included: Mayor Marchildon, and Councillor Bankie Albert Michaud and Theo Legault, the merchants, E. Sabourin, banker and A. Z. Aubin, M.L.A.

Interpreter Wanted

STURGEON FALLS, Ont., Jan. 23 (C.P.)—Judge J. M. Hall of Sault Ste Marie, presiding over the Royal Commission investigation into Sturgean Falls relief disbursements is expected to give an answer to-day to the request for the services of an interpreter during the remainder of the hearing.

A resolution, petitioning the Commissioner to make his appointment, was passed at a joint meeting of the town council and merchants Saturday, who had met to discuss the town's finances.

At this meeting it was contended much of the evidence to date has been incorrect, because the French-speaking witnesses were unable to grasp meaning of the questions put to them in English.

J. A. Fortin, assesor of Sturgeon Falls, told the Commission he had received $400 in cash as salary, but was paid $67 in relief vouchers for work done supervising the installation of new machinery and repairs at the power plant.

The rent book examination was concluded at noon.

(Turn to Page 5, Please)

GIRL'S ATTACKER GETS TWO YEARS

Prisoner Caught After Three days' Sarch Denies Children's Stories.

20 LASHES IN SENTENCE.

CORNWALL, Ont., Jan. 23 (C.P.). —Found guilty of attempting a serious offence with a 13-year-old school girl at Gravel Hill, about 15 miles north of here, last week, Romeo Laroche, 25, of Ottawa, was sentenced in Police Court to-day to two years in Portsmouth Penitentiary with twenty lashes.

Laroche was arrested on Saturday afternoon by Provincial Police, who had scoured the country north of here for three days. The offence took place on Wednesday afternoon as the girl was returning home from school, and until the arrest of the attacker was effected on Saturday, farmers of the district assisted the police in combing the country.

Appearing in Police Court, Laroche denied the stories told by the girl and her 10-year-old brother. The man was positively identified by the children, and it was also learned from the evidence that about two months ago the prisoner had received two meals and a night's lodging at the girl's home.

"This is one of the most despicable offences I have had in this court," Magistrate Milligan said, "and the public should be protected. You should be punished in a manner which will teach you how to conduct yourself."

SIX JERUSALEMS BEEN UNCOVERED SCHOLARS LOOKING FOR SEVENTH

Piled One Upon the Other, Ruins Reflect Civilization of Centuries.

VALUABLE BOX FOUND

By PIERRE VAN PAASSEN
(Copyright)

NAZARETH, Galilee, Jan. 23.—Queen Jezebel's make-up box containing rouge, lipstick, eye-mascara and face powder, has been found. The box containing these ingredients, every bit as dainty as the articles of the modern Parisian perfumer, was located in the hills which cover the ruins of the royal city of Samaria, capital of the Northern or Israelite Kingdom, whose inhabitants, "The Ten Lost Tribes," were led into captivity, only to disappear forever from the scene of history. The last time Queen Jezebel, King Ahab's evil spouse, used that make-up box was to "vamp" Jehu as he rode into the city at the head of his victorious troops. The story is one of the finest pieces of reporting I know. Perhaps it may be repeated here.

Pierre van Paassen

"And when Jehu was come to Jezreel, Jezebel heard of it; and she painted her face, and attired her head, and looked out at a

(Turn to Page 6, Please)

The Weather

While thunderstorms in Winter are not unheard of, they are by no means common, and the one yesterday afternoon furnished vivid flashes of lightning and accompanying thunder claps. The rainfall was .37. Owing to the already saturated condition of the earth, most of the rain ran off and formed many small floods. The temperature Sunday was 43 degrees. Lowest last night 32.—W.P.

FREE CHURCH PASTORS DIES

LONDON—Rev. Arthur Pringle, one of the oldest and most notable of Free Church figures, died today in his 67th year.

U. S. LAME DUCK SESSION GOES INTO DISCARD

Politicians Shake Off Grip of Stage Coach Era After Trying 10 Years.

RATIFIED BY 36 STATES.

In Future Congress Elected November Will Meet Under New President in January.

WASHINGTON, Jan. 23 (A.P.)—American politics shook off to-day the grip of the stage-coach era with a 20th amendment to the constitution which proclaims that henceforth officials defeated at the ballot box shall have little voice in government.

In near record time, less than a year, 36 States of the Union, Missouri this morning being the last, have ratified the "lame duck" amendment. Congress had taken 10 years to agree upon proposing it. It will go into effect next October 15, controlling the terms of Congress and the President from then on.

What It Means

What it does is this: the Congress elected in November of any year will meet on January 3 of the next year. The President elected in November will take office the following January. Contrast that with the existing system, established in 1788: In December after the November elections the old Congress, full of defeated members, come back and legislates until March 4, when it goes out. The new President takes office on that date, but unless he calls a special session, the new Congress does not meet until next December, 13 months after election.

The old order was founded in the days of stage coach and horseback travel, when it took months for members from distant parts to move themselves to the Capital.

It was clung to by the ultra-conservatives, who were too fearful of too unlimited sway for public opinion, by those "lame ducks," and members anticipating defeat, who favored a long adjustment period during which they could look around for a new job while clinging to the Federal payroll.

GASOLINE PRICE CUT IN CANADA

All Standard Grades Are Cut One and Half Cents.

CENT ON THIRD GRADE.

Canadian motorists were benefitting today from a reduction of one and half cents in all standard grades of gasoline. According to an announcement made last night in Toronto the drop in price of gasoline resulted from the fall in price of crude oil in the United States and South American fields.

A local official of the Imperial Oil Company said that the reduction did not similarily affect the price of all grades of gasoline. On all standard grades, he said, the reduction was a cent and a half, but on the third grade or cheap gas the wholesale reduction was only a half cent, and at the strvice stations no reduction on this cheap gas might be given. The cheap grades here have been selling at 25 cents a gallon.

All prices of standard grades of motor oils remain the same.

Good Shine On Judge Wearing's Shoes Nets Italian Much Coveted Citizenship

LONDON, Ont., Jan. 25.—(CP)—Because an elderly Italian shoeshiner puts a good shine on County Judge Joseph Wearing's shoes, the judge in naturalization court today made him a Canadian citizen. Of course, that was only one of the reasons, but it was the one that most impressed the judge.

"Why this man always makes such a particularly good job of shining my boots, I am going to let him through," declared the judge. The elderly man smiled broadly and walked proudly out of court.

It was one of the largest naturalization hearings in recent months, more than 20 applicants being granted citizenship. Among them were several prominent Londoners, including a university professor, a well known athlete and several businessmen.

To find out what an Italian shoemaker knew about Canada, Judge Wearing asked him who was premier, the "head man" of Canada.

"Mr. Bennett, he's the boss," the applicant replied.

"That's right. Now who is premier of Ontario?" the judge wanted to know.

"Oh's that's same man," the Italian said.

"Oh, that seems to show Mr. Bennett must be the whole government," the judge commented in granting the application.

Light Signals Will Be Flashed To Mars Day, Night For 6 Months—Hope For Reply

HAMILTON, Jan. 23.—(C.P.) — Scientists will this year attempt the seemingly impossible—the sending of light signals to the planet Mars, declared Rev. D. B. Marsh, who headed the Hamilton delegation which last year photographed the eclipse of the sun in Quebec province.

"A group of English scientists are preparing during this year to signal the planet Mars with a beam of light of 15,000,000,000 candle power and preparations are well under way to accomplished this great feat," he said. "The great projectors are to be erected in Switzerland, on the summit of the Jung-Frau. On this elevation there is an observatory and an adequate electrical power plant.

"By these powerful rays, they will send Morse code signals as well as project light beams, such as infra-red parallel beams and conical beams," he said. "It is believed the latter will penetrate the stratosphere and beyond. The intention is to send signals for six months at regularly timed intervals, day and night."

Astronomers throughout the world he said, were to be asked to be on the lookout for answering signals or any special lights noticeable on Mars.

Over 100 Injured As Police Battle To Restore Order

Cosgrave Forced To Abandon Meeting In County Kerry —"White Army," Guarding Nationalists, Attacked With Iron Bars By Gangs Of Hoodlums.

BOTH LEADERS ISSUE FINAL APPEALS FARMERS LIKELY TO DECIDE ELECTION.

(By George Hambleton, Canadian Press Staff Writer.)

DUBLIN, January 23 (C.P. Cable). — For the second time within 12 months the Free State to-morrow goes to the polls, and a bumper poll is expected as climax to a campaign which has been bitterly contested throughout.

More than 100 Irishmen were nursing cracked heads and other injuries suffered in lively political riots over the week-end, as the chief figures in the political drama, President Eamon de Valera and former President William T. Cosgrave, issued their final appeals.

Two riots resulted when anti-Nationalist demonstrators created disorders and uproar at Cosgrave meetings. Seven were hurt at Dublin on Saturday when a gang of young hoodlums attacked members of the "White Army" which guards Nationalist meetings, with sticks, stones, and iron bars. Fifty were injured when police and members of the White Army engaged Republican sympathizers, who threw stones during a Cosgrave Sunday rally at Trales, County Kerry. Mr. Cosgrave was forced to abandon the meeting, and police fought for several hours with the rioters before they re-established order.

Leaders Appear Together.

The second major conflict occurred at Killarney where 50 more were hurt in a fight between Republican and Nationalist supporters when Mr. Cosgrave and Mr. De Valera attempted to address meetings from platforms set close together.

Several additional persons were hurt in minor disturbances at widely separated points. The week-end brought the most widespread outbreak of violence in years, although none was reported seriously injured.

149 to Be Elected

Four members of the new Dail—three opposition and one Government member—are already returned by acclamation, leaving 149 members to be elected to-mofrow. Twenty nine constituencies are voting, with the number of seats in each varying between three and nine.

The electors total 1,710,705, an increase of 31,912 over the figure at last year's elections of the total 833,776 are women. There are

(Turn to Page 6, Please)

8 MEET DEATH IN N.S.W. STORM

Only One Girl Escapes in Family of 5 as Dam Bursts on Picnickers.

SLIDE CRUSHES COTTAGE.

SYDNEY, N.S.W., Jan. 23 (C.P.).—Eight persons were killed and widespread damage was caused to-day by a violent storm striking Sydney and the surrounding country.

A dam burst at Stanwell Park and caused a deluge to descend on week-end campers, including one family—a father, mother and three children—and two other boys.

The father lashed members of the family together to a tree stump and then plunged into the torrent with a baby in an attempt to reach higher land, but all were washed away except one girl.

Near Bulga Beach hundreds of tons of rock crashed on a cottage and killed a boy. The eighth death was of a man struck by lightning.

Many streets of Sydney were awash and part of the seafront promenade at Coogee Beach was swept away.

JAILED FOR SHOOTING

BELGRADE, Jugoslavia.—Radomir Yankovich and Joseph Florianats, two former gendarmes who killed the Bestoviko town clerk with eight shots and dozens of bayonet-thrusts while on duty at the village fair there, have been sentenced to serve two and three years respectively.

Their defence was that in their rounds of the day they had drunk at least 51 free beers apiece and, meeting this man, didn't like his face.

BUILT ITS REPUTATION ON CLEANLINESS

ALWAYS HAS BEEN HIGH CLASS, QUIET, COMFORTABLE, SPOTLESSLY CLEAN AND MODERN IN EVERY DETAIL.

HAS ONE OF THE FINEST DINING ROOMS IN CANADA; YOU WILL ENJOY THE TASTY INEXPENSIVE FOOD.

From Depot or Wharf take De Luxe Taxi 25c

Rates Single $1.50 to $3.00 Double $3.00 to $5.00

E. R. POWELL, Prop.

HOTEL WAVERLEY

Spadina Avenue and College Street

Write for folder

DOGS POISONED AT LONG BRANCH

Seven Found Dead, 6 Others Ill—Community Up in Arms.

BURGLARS SUSPECTED.

LONG BRANCH, Jan. 23.—In a community which in recent months suffered several mysterious fires, the police today were investigating a wholesale slaughter of dogs which left seven canine bodies lying rigid in death and a half-dozen other dogs in various stages of illness.

Last night dog owners, after burying their dogs or spending frantic hours searching for them and locking them away safely, were vowing vengeance and preparing for a possible series of break-ins or thefts which they feared would follow the deaths of many of their four legged watchmen.

All the deaths occurred within a few hours yesterday. The first dog found dead was that of F. S. Heron, Lakeview Avenue. Mr. Heron had let a fox terrier, "Teddy," out Saturday night for a short run. The dog failed to return. Yesterday he was found lying half a block from home, his head toward his master's house.

Other Victims

Immediately Mr. Heron telephoned several of his neighbors. One block distance, W. L. Mills, owner of a prize wire-haired terrier, "Rags," hurried to tell Councillor Elton, his neighbor.

On the way he found the body of "Ritz," a two-year-old terrier owned by Helen Fisher, Long Branch Road. He went into the Fisher home, told them their dog was dead, and then went home.

He found his own dog lying stiff on the kitchen floor, his son and wife trying to administer emetics. The dog died two minutes later.

Aroused by the death of his daughter's dog, A. M. Fisher stepped out to tell his nearest neighbor, W. Holliday, to guard his prize brindle bull terrier. As Mr. Fisher stepped into the Holliday's yard he saw the dog dying by the house. He whistled but it didn't stir. He rolled it over, dead.

Within 15 minutes, residents of the area known as Long Branch Park thronged the streets. Some were seeking their dogs which they had released for their morning runs. Five dogs were known at that time to be dead, less than half an hour after Mr. Heron found his dog.

Libby Reynold's Son May Get $2,000,000

GREENSBORO, N.C., Jan. 23 (A.P.)—The Greensboro Daily News says it learns "from a reliable source" that the infant son of Libby Holman Reynolds and the two-year-old daughter of the former Anne Cannon will each receive about $2,000,000 of the estate of their father, the late Smith Reynolds, while the remainder will be used for an endowment under terms of a settlement now being worked out by representatives of the Reynolds, Cannon and Holman families.

DIES SAVING DOG

WATERVLIET, N. Y. — David Sandberg, 57, a porter in a restaurant, lost his life beneath the wheels of an automobile to-day in an attempt to save his dog from the same fate.

Sandberg dashed into the street to save the dog when he saw an automobile approaching. The driver returned his machine, missed the dog but ran over Sandberg. The driver was not held.

Puzzle Hound

ALLIANCE, Neb., Jan 23. (CP).—Harry Gontz lays claim to the original j-g saw puzzle hound.

The Gantz family spent the other evening working on a jig saw puzzle. They completed it except for one piece. They searched the house, high and low, while Topper, their fox terrier watched with interest, but the missing pastboard could not be found.

Two days later Topper appeared slightly ill. He choked a time or two and then coughed up the missing piece.

Commits Suicide

After nearly 50,000 policemen, including the best men Scotland Yard could produce, Samuel Furnace (ABOVE), was found in a quiet rooming house. He was charged with the murder of his friend, Walter Spatchett. Furnace died January 17 in St. Pancras hospital, London, from self-administered poison, taking to the grave, the secret of his crime. Spatchett was the victim of an almost "perfect murder." A body found in Furnace's burned workshop was identified as the latter until discovery of bullet wounds led to identification of Spatchett, starting the hunt for Furnace.

FARMERS TAKE KEEN INTEREST IN SWINE TRAIN

Seventy Farmers Visited Cars When They Were in Peterborough.

HAD GOOD WEEK

Sales Are Being Made at Every Point Cars Stop.

Seventy farmers visited the swine demonstration cars at the C.N.R. Station Saturday morning, listened to several illustrated lectures on grading and parasites, and looked over the stock that was offered for sale as a means of improving the quality of hogs in Ontario.

Three sows were sold to local breeders up to eleven o'clock. After the cars were taken to Millbrook.

R. P. Wade, head of the live stock branch of the Ontario Department of Agriculture, told The Examiner that the first week of the trip had been entirely successful.

"We had forty men out last Monday when we started from Carleton Place," Mr. Wade said. "We sold three sows there. At Perth the attendance was thirty-five, and we sold five sows. On Wednesday we were at Tweed, where forty-five men visited the train, and we sold two sows. Wednesday afternoon at Bonarlaw we had a fine meeting. Forty-one farmers turned out, and they bought nine sows.

"That was an exceptionally appreciative crowd of earnest farmers who were tending to business instead of talking depression. They wanted to get all the information we could give them in the afternoon's visit. At Frankford we had eighty farmers, and sold one boar and four sows. Friday at Campbellford the attendance was sixty, with sales of one boar and three sows.

To keep up our supply of stock for sale to farmers we had twenty-six brood sows sent ahead to Peterborough, and they arrived on the dot. We will carry from 25 to 35 of them all the time, and we are confident we will place quite a number of them throughout the province."

The expense of the demonstration cars is being borne by the Provincial and Federal Governments, and the Packers are supplying a man to assist in the staff work. Saturday morning's lecturers were L. W. Pearsall of the Dominion Livestock branch; Dr. Lionel Stevenson, and S. E. Todd of the Industrial and Development Council of Canadian Meat Packers.

Meanest Man

CHICAGO, Jan. 23 (C.P.)—The meanest man is at it again. Dr. Corvin F. Stine, a dentist, reported to police that a man telephoned him, asking description of "Wildee," five-months-old puppy belonging to Dr. Stine's children which wandered away recently. Dr. Stine had inserted a lost ad. in a paper.

Dr. Stine described "Wildee."

"That's the dog," said the voice on the telephone. "I've got him. But you won't get him back, just checking up—thanks."

The man hung up.

REDS AND NAZIS CLASH IN BERLIN 1 SLAIN, 40 HURT

Sixty-eight Arrested Before Police Finally Restore Order.

THOUSANDS TAKE PART.

Hitler Calls for Undying Warfare Against All Political Enemies.

BERLIN, Jan. 23.—Communists and Fascists, or Nazis, clashed in widely-separated sections of the capital last night, as a violent aftermath to a Fascist demonstration in memory of one of their number, slain in similar outbreaks with Communists three years ago.

Police reports showed the casualty list included one worker killed, a policeman badly injured, and 40 civilians wounded. Sixty-eight persons were arrested.

The Communists objected to the Nazi demonstration, which was held in Buelow Square, just opposite the Communist headquarters. The demonstrators, guarded by police lines, drew up in thousands, facing the headquarters in Karl' Liebnecht Haus, and the Communists said this was a "gratuitous insult" designed to start trouble.

The street fights occurred when the Fascists, wearing their brown shirt uniforms and, singing the "Nazi" songs, returned from ceremonies at the grave of Horst Wessel, one of their number killed three years ago by Communists.

The memorial services began in Buelow Square, where 12,000 members of the Nazi "storm troops" in uniform held a peaceful demonstration during the afternoon. The police took extraordinary precautions to prevent violence. They threw lines around the place and stopped traffic for about a mile square.

Hitler Calls for Warfare

The Nazis' demonstration went off without incident and they marched to nearby Nicolai Cemetery, where their leader, Adolph Hitler, delivered an address dedicating a new tombstone at the grave of Wessel, slain Nazi student.

Amid the snow-covered graves, many stones bearing the Fascist Swastika emblem, Hitler uttered an impasioned appeal for "undying warfare" against the political enemies o fthe "Brown Shirts," his organization.

As he closed, the brown-shirted men filed slowly past the grave, saluted and departed from another exit, through lines of police. It was growing dark rapidly. The Nazis' demonstration was over and the police were optimistic that they

(Turn to Page 6, Please)

TWO DROWNED IN ICY WATERS

Victims, Believed to Have Taken Wrong Road, Drive Into Open River.

BOTH BODIES FOUND.

OTTAWA, Jan. 23.—(C.P.)— Believed to have taken the wrong road across McGregor Lake, Que., early Sunday morning, Harold Hamilton, 38 of Ottawa, and William Baldwin, 25 of Jacksonville, Florida, drove their car into the icy waters of Blanche River and were drowned. Blanche River flows past the mouth of McGregor Lake four miles north of Perkins Mills, about 40 miles north of here. Both bodies were recovered.

When the bodies were found they were out of the car, and it is believed the two men were able to get out of the automobile and had swam for some distance before being swallowed by the icy waters.

The tanning industry in Canada is centred chiefly in Ontario, about 86 per cent of the total output being from that province.

Sharp Reminder

VERNONA, Italy, Jan. 23.—When a tailor forgot to remove his needle from an overcoat he made for a customer he nearly signed the death sentence of Carlo Pollorini.

Coming around the corner, Pollorini and the wearer of the overcoat collided and the needle was forced between two of Pollorini's ribs, near the heart. At a hospital, surgical aid saved Pollorini's life. The tailor got an official reprimand.

WRIGLEY'S SPEARMINT GUM

FRESH-INEXPENSIVE-SATISFYING

SAVE WRIGLEY 5c WRAPPERS—Write for PREMIUM GIFT CATALOGUE

because of the Natural Flavour of choice, garden-fresh vegetables which only AYLMER chefs know how to retain. It's this *natural flavour*, so appetizing, yet so subtle, that makes the difference!

CANADIAN CANNERS, LIMITED - HAMILTON, CANADA

Tomato, Vegetable, Vegetable Beef, Celery, Green Pea, Asparagus, Oxtail, Consommé, Pure Chicken, Chicken with Rice, Clam Chowder.

4205

AYLMER SOUPS

"They have that Natural Flavour!"

EGG CIRCLES ANNUAL MEET

To Be Held in Campbellford January 28 With Special Speakers.

CAMPBELLFORD IS CENTRE.

CAMPBELLFORD, Jan. 23 (By Examiner Staff Correspondent). — The annual meeting of the English Line (Seymour Township) Egg Circle is scheduled to be held on Saturday, Jan. 28, in the Campbellford Public Library, and this year will assume added attraction owing to an address which will be given by the manager of the Central Ontario Co-operative at Belleville. This official has just returned from a visit to England, where he made a study of the egg enterprise, and will explain the situation fully.

Efforts are also being made to secure the attendance of Dr. Lionel Stevenson of the Ontario Agricultural College, Guelph, who it is hoped will give an address on poultry diseases.

The question of the establishing of an egg grading station at Campbeliford, and the gathering of eggs will be discussed as also will a new method of the treating of eggs for storage purposes.

Hunt Arson Gang After $50,000 Fire

NEW YORK, Jan. 23 (A.P.)—An arson gang that fired a $500,000 macaroni factory in Brooklyn was hunted by police to-day, but the clues were slim.

Pasquale Fariello, night watchman, told detectives four men burst into the Savoia Mfg. Company, Inc., last night, snarling:

"If you want to live, be quiet."

They wrapped an overcoat around his head, drove him miles away and dumped him on the street. When he got to a police station, he was told flames had practically ruined the inside of the factory. No motive for the gang's act was apparent.

Colds that Hang On

Don't let them get a strangle hold. Fight germs quickly. Creomulsion combines the 7 best helps known to modern science. Powerful but harmless. Pleasant to take. No narcotics. Your druggist will refund your money if any cough or cold no matter how long standing is not relieved by Creomulsion. (adv.)

Peterboro Stores Where Estimating Blanks may be Obtained on

Dollar Days

Friday and Saturday, Jan. 27 and 28

You will know these Dollar Day Stores by the Red Lettered Pennants in their windows. They will give Free Estimating Blanks with every dollar of your purchase. $150 in prizes. Particulars will be found in the full page Dollar Day advertisement,

DEPARTMENTAL STORES—
Canadian Department Stores
Richard Hall, Limited
Robert Fair & Co., Limited
McNabb's Ladies' Wear
Barrie's, Limited
Dickson's
Kresge's
F. W. Woolworth Co., Limited
Metropolitan Store
P. Black
B. Chesler
H. Abramson
Botnick's (2 Stores)
L. Burnstein

FURS—
Barrie's, Limited
Wm. Lech & Sons
Hamilton Brothers.

MEAT MARKETS—
Jopling Bros.
Beuhler Bros., Limited
T. L. Edwards

MEN'S CLOTHING—
Grafton & Co.
Selkirk's Men's Shop
Riley & Hickey
Board & Huffman

JEWELRY, WATCHES, CLOCKS—
Schneider Bros.
Warne Bros.
M. E. Knox

LADIES' WEAR—
Rogow's Style Shop
Loftus Ladies' Wear
Florence Shoppe
B. Swartz
Barrie's, Limited
M. Abramson.

HOSIERY AND LINGERIE—
H. E. Hodgens Co.
Uptown Silk Shoppe.

MILLINERY—
Mrs. Wilson
Haskill & Isbister.

CHARACTER CLOTHES SHOPPE (Ladies' Wear)—
Alice T. Williams

ELECTRICAL APPLIANCES—
Grant & Thorpe
Miller-Powell Co.

CHINA, BOOKS, STATIONERY, WALL-PAPER, AND PAINTS—
R. J. Soden
H. Routley
Trebilcock Bros.
Coleman Bros.

FANCY GOODS AND CHILDREN'S WEAR
Peterborough Fancy Goods Store

FURNITURE—
McBride & Franks
Home Furnishing Co.
Cain Bros.
Comstock's

TEA, COFFEE, AND NUTS—
R. A. Dutton, George Street.

PRINTING—
The Examiner

SPECIALTY STORE—
McClennan's, 232 Charlotte St.

FLOWERS, PLANTS, ETC.—
David Jordan

BOOTS AND SHOES—
R. Neill, Ltd.
Agnew-Surpass Shoe Stores, Ltd.
A. V. Lillow
J. T. Stenson & Sons
J. Kylie
B. Chesler

MUSICAL INSTRUMENTS—
Heintzman & Co.

MEN'S HATS AND FURNISHINGS—
McWilliams & Co.
Grafton & Co.
Selkirk's Men's Shop

HARDWARE—
Browns' Hardware, Simcoe St.
The Choate Hardware, Hunter St. E.

GROCERS—
Haboco Stores: 166 Charlotte Street—60 Hunter Street E.—Lake and Aylmer — Rutherford and Patterson — 571 Chamberlain—Reid and Sherbrooke — Reid and McDonnel — Cameron and Monaghan

E. P. Mason, Groceteria: 529 George St. —95 Hunter St. E.—Corner Charlotte and Downie — Groceteria, Market Arcade—Groceteria, corner Rubidge and Sherbrooke—Groceteria, corner Reid and Smith—Groceteria, corner George and Antrim.

Porter S. White Co. Groceteria—346 Charlotte St.

Fitzpatrick & Geraghty Stores: Charlotte and Park—Rubidge and Dalhousie—Aylmer and Hunter—George and Dublin—43 Hunter E.

Dominion Store, George Street
Dominion Store, Simcoe Street

C.D.S. Groceteria

Loblaw Groceteria

TOBACCONIST—
Gosselin's Cigar Shops, 346 George Street and 99 Hunter St. W.

SPORTING GOODS—
H. T. Millard, Charlotte St.

VULCANIZING—
Watson's Tire and Radio Supply Co.

DOLLAR DAY DOLLAR DAY

NEIGHBORLY NOTES

Please Phone Items to 1600 or 1601

The many friends in the city of the Rev. C. J. Phelan of Campbellford, formerly of Peterbirough, will regret to learn of his illness at his home.

* * *

Prize winners at the regular weekly euchre party held on Friday evening in the Moose Hall, under auspices of the Loyal Order of Moose, were as follows: Ladies: first, Mrs. E. White, second, Mrs. Pallant, third, Miss M. Allen, fourth, Mrs. F. Roberts; ladies' specials: Miss L. Quinn, Miss E. Nicholls; men's prizes: first, Mr. W. Firth, second, Mr. James O'Toole, third, Mr. V. E. Forbes, fourth A. Atchison; men's specials: Mr. Hopgood, Mr. D. Grant. Nineteen tables of cards were played.

* * *

Mr. Percy Bond is in Kingston to-day, attending the funeral of the late Mr. George Van Horne, members of the executive committee of the Ontario Hockey Association.

* * *

Under the supervision of Miss Dorothy Irons, the B. Y. P. U. of Murray Street Church enjoyed a most unique and interesting evening in the Ladies' Parlor of the Church on Friday evening. The first part of the evening was devoted to a radio program presented by members of the Society impersonating radio stars, including Jack Benny,, Kate Smith, Edna Wallace Hopper and many other well known persons and programs on the air including the Cuckoo Hour. Those taking part were the Misses Marion Armstrong, Phyllis Rome, Jeanne Blade, Dorothy Irons, Isabel Scott, Messrs. Jack Hayward John Berry, Walter Cocks, Fred Trotter, Cecil Lapp, Gordon Saunders and Ted Nash. The radio used for the program was loaned by the Heintzman Co. Following the program a number of games were enjoyed and were followed by the servcie of refreshments. Mr. Cecil Lapp, president of the B.Y.P.U., voiced the appreciation of the Society for the splendid evening arranged by Miss Irons.

* * *

Mr. Wallace Crookshanks of Bridgenorth has a birthday anniversary to-day.

* * *

Mr. and Mrs. Eric Blackwell and Miss Dench entertained the Guild of St. John's Church, Emily, and a number of friends, neighbors and church members at their home last week, at a pleasant social evening, when cards and games were played, followed by the service of dainty refreshments. This is an annual event in the life of the Emily Township community and a very hearty vote of thanks to the hosts of the evening was moved by the rector, the Rev. A. T. Weir, and seconded by Mrs. F. Fowler.

* * *

About three hundred people were in attendance at the dance and euchre party held in the hall of the Canadian Legion on Friday evening, under the auspices of the Social and Athletic Club of the Canadian General Electric Company. Music was played by George Broadley and his Country Club orchestra. Prizes for euchre were won by Mr. A. Casselman and Mr. T. Stewart. Miss Genevieve Courneya won the draw prize.

* * *

Under the auspices of the Y's Men's Club of the Young Men's Christian Association, a very pleasant bridge party and dance was held on Friday evening at the Kawartha Clubhouse with a large attendance of members and their friends. Arrangements were in the capable hands of a committee including Mr. Fred Shaw, Mr. Roy White and Mr. Roy Lewis, and refreshments were served by the social committee of the Y's Men's Club. Excellent music for dancing was played by George Broadley and his County Club orchestra.

Prizes for bridge, which were drawn for, were won by Mrs. N. Killinbeck, Miss L. Ruiter, Mr. H. Ford and Mr. Nixon. Among those present were Mr. and Mrs. G. Robinson, Mr. and Mrs. Karl M. Campbell, Mr. and Mrs. C. H. McWilliams, Mr. and Mrs. R. E. Clarke, Mr. and Mrs. A. R. Brown, Mr. and Mrs. W. H. Ashby, Lt.-Col. and Mrs. Gordon W. Hall, Mr. and Mrs. A. V. Lillow, Mr. and Mrs. McDougall, Mr. and Mrs. F. M. Lonergan, Mr. and Mrs. G. H. Roper, Mr. and Mrs. A. R. Ballantyne, Mr. and Mrs. W. F. Stanbury, Mr. and Mrs. W. J. Hamilton, Mr. and Mrs. D. S. Clarke, Mr. and Mrs. Lesurf, Mr. and Mrs. D. T. Crawford, Mr. and Mrs. C. D. Munro, Mr. and Mrs. E. V. Morphet, Mr. and Mrs. Roy White, Mr. and Mrs. N. Killingbeck, Mr. and Mrs. L. R. Mason, Mr. and Mrs. W. A. Zeihr, Mr. and Mrs. W. Jeffries, Mr. and Mrs. J. A. Spicer, Mr. and Mrs. A. H. Mowry, Mr. and Mrs. W. K. McGee, Mr. and Mrs. J. S. Boyd, Mr. and Mrs. W. Williamson, Mr. and Mrs. S. Hall, Mr. and Mrs. C. M. Cox, Mr. and Mrs. D. A. Loomis, Mr. and Mrs. Bert Hamilton, Mr. and Mrs. H. J. Devey, Mr. and Mrs. F. Erskine, Mrs. J. H. Miller; the Misses B. Pickering, Grace Hume of Napanee, Evelyn Miller, Jean Scott, Marion Harvey, Irene Cox, M. Harrison, Evelyn Tudhope, Viola Freeman, Mayme Grose, Dorothy Gavine, Leone Magee, Edythe Cottrell, Kay McDonald, Helen Moore, Helen Carson, Hazel Jackson, Marjorie Cox, Myra Hickey, A. Heideman, H. Cole, Mavis McMillen, Ivy James, Viola Bath, H. Tremaine, G. Dobbin, Helen Michael, Margaret Campbell, Gladys Coon, Elma Coon, Grace Cunningham, Doris Kelly, Grace McCannan, Alice Bagnall, Evelyn Armstrong, Zelda Northey, Margaret Blade, Majory McCormick, Ella Sisson, Dorothy Couper, D. Ganne, Jeanne Harvey, Rhoda Cullen, Jeanette Allin, Babe Vincent, Hazel Davidson, Violet McKeown, Margaret Cameron, Evelyn Routley, Anne McDonald, V. McNeaven, Helen Caddy, Winnifred Cadd, Lila Ruiter, M. Westbye, A. Eagleson, and Messrs. Roy Lewis, J. E. Dobbin, J. R. Knox, E. Gledhill, H. S. Gledhill, W. Wedlock, Max Clarke, Ted Kingdon, Hector Ford, W. Bowman, Clare Northey, A. H. Hakeman, J. E. I. Gaymer, A. Rutter, Jr., Mac Cotton, V. Fuller, R. Barton, W. Widdess, B. Wright, Jimmie Welch, G. H. Eastwood, Ken McCannan, Leslie Freemantle, L. Killaly, Angus MacDonald, Fred Shaw, A. M. Douglas, F. Steinkrauss, N. Douglas, Don Wood, Charles Clarke, J. H. Shields, Max Middleton, JerryDuffus, Karl Duffus, Vern Armstrong, Eric Westbye, Neil Gemmell, Ken Jackson, Arnold Parsons, Howard Moyer, A. Guerin, Walter Seabrook, Billy Read, Hugh Morton, George Allison, James Howson, R. G. Morrison, Jack Patte, C. Richmond, Nixon, M. C. Woodcock, Robert Gamble, C. Wasson, E. A. Jones, R. Bacon, A. E. Thompson, Robert Hutton, C. J. Hartman, Charles Glover, E. L. Sackville, Dalton Morgan, C. Carson, F. Bowness, H. Weir, N. Davidson, George Gore, M. Ray, Jim Welch, Jack Lewis, R. S. Allin, G. L. Dobbin, Ken Weldon, Roy Lewis.

FASHION SERVICE

3261

Such fascination!

You'll adore it with all its new and modish points.

You have the Cossack front with its buttoned shoulders, so young in mood. The snugly fitted hip yoke is out to give the new peplum effect. The sleeves are ravishing and quite "puffed up" about themselves. And incidentally you may omit the snugly fitted lower sleeves with no detrimental effect to the scheme, if you prefer them short. See small back view!

Black rough crepe silk combined with strawberry-red crepe in to-day's model.

Style No. 3261 is designed for sizes 14, 16, 18, 20 years, 36, 38 and 40 inches bust.

Size 16 requires 4 yards 39-inch with ½ yard 39-inch contrasting.

Price of Pattern 15 Cents

The Examiner:
Please order for me—
Pattern Number .....
Size .....
My Name .....
Address .....
.....
I enclose 15c in payment.
Allow five days for return.

387 George St. | BUEHLER TUESDAY SPECIALS | Phone 3680

TRIPE, PORK KIDNEYS. BEEF CUTTINGS, 3 for 25c

TASTY OLD CHEESE, WHITE OR YELLOW, lb. ... 21c

DUMART'S OR MAPLE LEAF PURE LARD, LB. 8c

CHOICE Sirloin Steak 16c lb

Beef Shanks 5c lb

Sweet Pickled Hocks ... 5c
Pickled Pork 8c
Cooked Ham 23c
Fresh Haddie Fillets, 12½c
Pork Liver 7c
Sliced Bacon 12½c

Just Between Us Women

A daily chat with Examiner neighbors conducted by Anne Wilcox

TEA COSIES are made in two styles, the one-piece cosy and the two-piece set.

* * * * * *

The first is the usual kind, and consists of two nearly semicircular heavily wadded portions seamed along circular edges to form a heavy cover which fits down over a teapot until the straight edges rest on the tea tray or table.

* * * * * *

The two-piece set consists of a wadded lower part with a raised rim also wadded. Into this soft and warm tray portion the teapot is put, while the cap-like wadded upper part fits down over the uncovered portion of the teapot.

* * * * * *

The first style is adequate, as no breath of cold air can get to the teapot once enveloped in its depths. The second or two-part set is recommended as less cumbersome, more of a novelty, and a decided aid in keeping the beverage hot, even though the pot is not so thoroughly encompassed as with the one-piece style.

* * * * * *

Whatever the outside of these tea cosies may be, silk, satin, quilted material, etc., it is wise to use flannel for the lining. One of the smartest and mast practical outside covers for tea cosies is linen neatly tacked over the wadded foundation.

* * * * * *

The linen is easily removed to be laundered, and its whiteness or its tone, if colored linen is used, can conform to any desired scheme of table linen or tea set.

* * * * * *

You can, no doubt, cut a pattern for the one-piece tea cosy from paper. It should be semi-circular. The base should measure 10 or 12 inches.

* * * * * *

From this pattern cut four portions, two of flannel and two of white lining. Seam one lining and one flannel part together along circular edges. Wad each pocket and seam along straight edges. Sew two wadded portions together along circular edges, having the flannel come inside.

Your Health

By DR LOGAN CLENDENING

One method of preventing and treating colds is by vaccination. This is not always successful, but for those who are incapicitated by frequent colds, it is worth trying.

According to Dr. A. R. Dochez, who probably has studied the common cold more than any other research worker, the only hope of success in the prevention of colds seems to be in vaccination. Vaccines are suspensions of dead bacteria cultured from the secretions of individuals with colds. Most vaccines are a suspension of a number of different germs.

Reports on the success of vaccines vary. Some physicians do not believe they have any value at all. Others report that there is a considerable decrease in the number of sick days from colds in factories where all the workers vaccinated.

Dr. J. A. Miller, of New York, believes that the vaccine should be made up fresh every year, because he thinks that every year there is a slightly different kind of species or group of germs which cause colds.

There are certain dietary rules which may be helpful in the management of colds. There should be plenty of vitamin A in the diet. This is to be found in spinach, carrots, prunes, cod liver oil, or yolks of eggs. Vitamin B, which is to be found in whole cereals, fruits, nuts and vegetables, should also be included in the diet. And the patient should always be given plenty of liquids, which may be in the form of hot tea, hot lemonade or hot water. On the whole, the patient should keep to a light diet.

Bicarbonate of soda and aspirin are useful drugs in the treatment of colds. Bicarbonate of soda, being an alkali, is prescribed to overcome an acid condition of the body to which colds are sometimes attributed. Aspirin reduces discomfort and minimizes infection.

There does not seem to be any very definite, certain way to get rid of a cold. The treatments mentioned above are helpful, although they cannot be said to cure a cold. There are many things which can be done to relieve the patient and make him more comfortable, such as applying throat and chest compresses, the use of medicated steam inhalations, the use of mustard foot baths, etc.

There are a number of drugs on the market in the form of inhalants, cough syrups, cough drops, salves, to be applied externally, etc., many of which are useful in giving a measure of relief to the cold sufferer.

The best thing, however, and the one which is most likely to shorten the duration of a cold, is rest in bed.

QUESTIONS FROM READERS

Mrs. F. J. C.: "Is there any medicine or diet which will clear the urine or albumin?"

Answer: So-called basic diets which are alkaline in character, or medicines which are alkaline, are capable of relieving the general condition behind albumin. Sometimes they clear up the albumin and sometimes they do not.

Mrs. H. P.: "Is the solution of potassium, called 'iodide' a form of arsenic? Is it effective in the treatment of nervous disorders?"

Answer: There is no arsenic in potassium of iodide. Its use is effective in clearing up certain forms of nervous disorders.

ST. JOHN'S CHOIR ELECTS OFFICERS

W. W. Gray is Re-elected as President at Annual Meeting.

The choir of St. John's Church was entertained at a supper by the Women's Association on Thursday, when at the conclusion of which the toast to the King was proposed by W. W. Gray and a hearty vote of thanks was tendered to Mrs. W. Hall and the ladies of the C.W.A. for their most enjoyable supper.

The president, Mr. Gray, at the annual meeting gave a review of the past year's work, the chief events of which were: the Good Friday cantata, successes at the Kiwanis Musical Festival, boys' broadcast from CKGW on their trip to Stratford, winning by the boys of the shield at Stratford for the third successive year, and concert by the boys in November.

Rev. E. R. James took the chair, and the following officers were elected: Hon Presidents, Archdeacon Blagrave and H. W. Morpet; President, W. W. Gray; Vice-President, S. Roberts; Secretary-Treasurer, Miss R. Quartermaine; Librarian, R. Selby; Assistant, I. Luther; Choir Mother, Miss R. Quartermaine; Assistant, Mrs. H. Burrows; Sick Committee, Miss L. Bacon and H. Rush; Social Committee, Mrs. D. J. Eldred, convenor, and all the ladies of the choir.

The choirmaster, F. G. Mann, outlined various projects for the work of the choir during the coming months. He also remarked on the good attendance of choir members during the past year.

Archdeacon Blagrave congratulated Mr. Mann on his foresight and success and thanked the choir for their work. Other matters were also discussed, a committee being appointed to enquire into the question of surplices as new ones are urgently needed for some of the boys.

At the close of the meeting Archdeacon Blagrave pronounced the benediction and a social hour was spent.

TAILOR PASSES

BROCKVILLE.— W. S. Monatt, well-known tailor, is dead here. He was 72 years old and was formerly a prominent Free Mason in the St. Lawrence district.

CONTRACT BRIDGE

WRITTEN FOR CENTRAL PRESS

By E. V. SHEPARD

COMPENSATED BIDS

Ordinary rules are made to govern procedure with ordinary hands. Perhaps once in an evening a hand may be held that lies outside all ordinary rules. Such hands require individual judgment or special rules. Unless you are strong enough to expect to play a hand, so that your repeated bids may remove from partner's mind all danger of permanent deception, do not open contracting. Make a secondary bid after another player has opened the bidding.

To aid the judgment of players lacking experience with compensated bids, I suggest that the following special rules be employed.

Shade quick trick requirements as follows:

1. When strong in both major suits, for each one-half quick trick short of the regulation two and one-half, add one full probable trick to the five ordinarily required to open the bidding.

2. When weak in one major suit, add one probable trick to those required when strong in both major suits.

3. When weak in both major suits, add two probable tricks to those required when strong in both major suits.

Two quick tricks justify an opening bid as follows: Upon six probable tricks, if strong in both major suits; upon seven probable tricks if strong only in one major suit; upon eight probable tricks if weak in both major suits.

Even a third or fourth hand, the hands shown below are amply strong to open contracting. Each hand has two quick tricks. No. 1 should win six tricks. No. 2 has the required seven probable tricks. No. 3 has the required eight probable tricks.

No. 1—
♠ A 9 7 5 4 2 ♣ K 7 6
♥ K 10 8 5 ♦ None

No. 2—
♠ A 9 7 5 4 2 ♣ K 10 8 6 3
♥ K 7 ♦ None

No. 3—
♠ None ♣ A 9 7 5 4 2
♥ None ♦ K Q 10 8 6 5 3

Suppose you have a hand strong in one major suit, and you hold 1½ quick tricks. How many probable tricks do you require to open contracting?

Your special rules state that you must have one full probable trick more than five, for each quick trick that you fall below the customary two and one-half quick tricks. Your hand falls one full quick trick below 2½ quick tricks therefore you need seven probable tricks when strong in both major suits. But you are strong only in one major suit, so you require another probable trick or eight probable tricks.

Counting up the value of No. 4 given below, you find no excuse for making an opening bid. When you count the probable tricks in No. 5, you discover ample strength for such an opening bid of 4-Spades, or pass. Do not open such a one-sided hand with a bid of only 1-Spade.

No. 4—
♠ A J 9 8 7 5 3 ♣ 6
♥ 7 4 ♦ K 10 8

No. 5—
♠ A J 9 8 7 5 4 2 ♣ None
♥ 7 4 ♦ K 10 8

Household Hints

By Mrs. Mary Morton

MENU HINTS

Cream of Tomato Soup Crackers
Cold Meat
Creamed or Scalloped Potatoes
Cabbage and Beet Salad
Date Ice Box Cake
Coffee

Good for a cold winter night, this menu, isn't it? Hot soup to start with and an ice box cake to serve with the coffee.

To-day's Recipes

Date Ice Box Cake.—One-half pound graham crackers, one package dates, two tablespoons orange juice, one-fourth teaspoon salt, one-fourth pound marshmallows, one-half cup nut meats, coarsely chopped; one cup cream, whipped. Crush graham crackers with a rolling pin. Cut dates rather fine and pour orange juice over them. Add the salt and cut marshmallows in quarters. Fold dates, marshmallows and nut meats into whipped cream. Fold in cracker crumbs, reserving two tablespoons. Sprinkle the unused crumbs on a sheet of heavy waxed paper. Turn the mixture out onto it, shape into a long roll. Cover with the paper and place in the refrigerator over night to chill.

Increase In Divorces No Cause For Alarm

OMAHA, Neb., Jan. 23 (A.P.) — There's no need to feel alarm at the increasing number of divorces, says Mrs. Pearl L. Weber of Omaha Municipal University. It's just a sign that women are forcing men to improve.

Mrs. Weber, philosophy instructor and mother of four children, looks at it—and her husband agrees with her "pretty much," she said: Women are demonstrating that they will not put up with cruelty and other distasteful conditions any longer.

"Marriage is on the re-make," she declares, "and divorce is the assertion of woman's independence. Women, who obtain most of the divorces, are forcing men to improve." And when they complete their task there'll be fewer and fewer divorces. That will be the happy time when responsibilities are evenly divided between husband and wife, she philosophizes.

Flouting The Flu

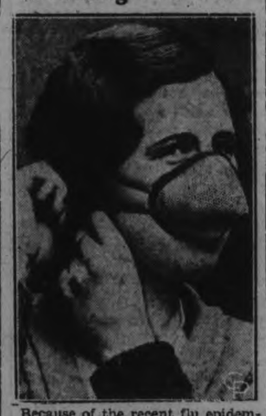

Because of the recent flu epidemic in London, many large corporations in the British metropolis took this means of protecting their clerical staffs. The young lady shown here is wearing the antiseptic-soaked inhaler supplied by her employers to protect her against flu germs.

BE BEAUTIFUL

(By GLADYS GLAD)

In the past, all that was required of operatic stars was that they have beautiful voices and know how to use them. They did not have to be beautiful. Indeed, most of them were over-developed, fat and dowdy-looking. But to-day, operatic stars must be pleasing to the eye as well as to the ear. They must be slender and well-formed, like Lily Pons, or Bori, and many others. And so, because their voices are of prime importance to them, when attempting to reduce they employ on a safe and healthful reducing routine such as the one outlined in my "New Figure" booklet.

There are quite a few women, however, who do not need to follow as complete a reducing routine as the one outlined in my booklet. They should, of course, practise the excellent exercises described in this booklet, so that their figures will be molded on harmonious lines. But women who are only about six or eight pounds overweight can follow a much simpler diet routine in order to trim down their figures to the required slenderness. And one of the best I know of for only slightly overweight individuals s the vegetable bouillon diet.

In this diet, nothing should be consumed for about six days but clear, vegetable bouillon. Orange juice or a little weak coffee may be substituted for the bouillon at breakfast, but lunches and dinners should consist of the vegetable bouillon only. At least six or eight glassfuls of the bouillon should be consumed each day, and they need not only be taken at luncheon and dinner time. For the dieter may take a glassful whenever she begins to feel especially hungry or weak.

This vegetable bouillon diet should not be continued for more than six days at most. After that she should return to a normal diet. This does not mean that a girl can relapse into incorrect habits of eating and still preserve her newly-acquired slim figure. But if she eats sanely and wisely, her slender, well-shaped figure will not merely be a temporary result of the bouillon diet, but will be lasting.

ANSWERS TO QUERIES

Superfluous Hair

Agnes: An effective bleach for superfluous hair can be made of two teaspoons of peroxide and half a teaspoon of household ammonia.

Blonde Hair Rinse

G. S.: The blonde hair rinse you refer to consists of the juice of one lemon, one tablespoon of vinegar, one tablespoon of peroxide and a pint of clear water.

Facts And Fancies

To Cleanse Rubber

Curves may be fashionable once again, but the sale of rubber reducing garments still goes on. These aids to slenderness that cling so closely to the skin require as much care as the daintiest lingerie.

There are practical reasons for keeping them immaculately clean. A soiled and gritty surface is likely to irritate sensitive skins and to make the rubber fiber stretch and tear.

Never use hot water to cleanse garments that contain rubber. Sponge them with a cloth that has been wrung out of tepid soapsuds and rinse with a clean wet cloth after each wearing. Occasionally immerse the pieces in tepid soapsuds, rinse first in another bath of suds, then in clear, tepid water, and hang in the shade to dry.

Washing Woolens

Wool should be washed often because its rough surface catches dirt easily. If the dirt become firmly embedded beneath the scales because of continued wear against the surface, it becomes practically impossible to wash it out without rubbing. Mild soap and plenty of it should be used in order to counteract any possible hardness in the water. The soap must first be completely dissolved so that it can be rinsed out readily.

It is important to wash and rinse wool in lukewarm waters of the same temperature and to dry it at ordinary room temperature. Any application of heat or cold while the fabric is wet will have unfortunate results. Washing in hot water, rinsing in cold water, drying out-of-doors in cold weather, drying in the hot sun or over a radiator, all are harmful to the fabric. Quick and gentle handling is necessary. The fiber is so elastic that any rough handling, even hanging to drip, will pull it out of shape. Wool should never be soaked before washing because the scales become so softened that any handling will interlock them.

These are the important steps to remember. Use lukewarm water and plenty of mild suds, handle quickly and rinse thoroughly. Roll each article in a towel to absorb excess moisture. Remove from the towel at once and dry flat at room temperature after gently pulling to shape.

READ THE WANT ADS.

KEEP AWAY FROM HOME IS HINT GIVEN UNEMPLOYED HUSBANDS

Claim Presence at Home Upsets Domestic Routine—Hostility, Trouble Arises.

WIVES WARNED.

(By Howard W. Blakslee, A.P. Science Editor.)

NEW YORK, January 23 (C.P.). —Unemployed husbands are warned not to stay home too much and their wives are cautioned not to punish their anxious men folk in a report on "what the depression is doing to family life," issued to-day by the United States Committee for Mental Hygiene.

When the breadwinner loses his job, the report says, "there is often seen a tendency in the other members of the family to throw blame on to the father for the dilemma in which they find themselves. He usually reacts in one of several ways: Sometimes he gives in and adopts a hangdog air.

"In this case he often develops numerous symptoms of apparent physical disease (headache, general weakness, vague pains here and there) for which, however, the most careful medical examination fails to disclose any adequate physical cause. However, this man does not deliberately and intentionally manufacture his symptoms of illness.

"Perhaps,' 'adds the report, "father should not spend so much time at home. There is sometimes a marked increase in hostility toward the father when, because of unemployment, he begins to function more actively in the domestic scene His presence at unusual hours tends to upset domestic routine and to throw many of the usual daytime customs of the family out of gear."

On the other hand, the report finds evidence that "there is less juvenile delinquency at present because unemployed fathers are spending more time with their children at home."

CLOTHING BUREAU OPENS ON TUESDAY

Tickets Will Be Used to Gain Admission to Get Clothing.

A casual survey of the goods already received at the Relief Depot on George street, reveals many useful articles. Energetic workers have been busy for days, culling out the things that can be used from those which are of absolutely no use, arranging on shelves for handy delivery and generally sorting and fixing.,

There is a quantity of good clothing, in men's and women's and children's apparel and things for babies. There is some furniture, a few mattresses and several stoves.

On shelves marked "prunes" and "raisins" and "wheatlets," formerly used by the Groceteria people for their own products, repose shirts and underwear and silk scarves, as well as boots and gloves and hats.

One local shoe dealer helped matters out considerably by going over his stock and sending in many pairs of shoes of all sizes, that are of good material but a little old style. They are very acceptable at this time.

One thing that is noticeable is the lack of working wear for men. That is, heavy shirts, working pants and boots and heavy underwear are conspicuous by their absence, and yet these are the things that are needed. Khaki pants or shirts would be just the thing at this time of year, for the man who is looking for work and getting it in small quantities, without enough money to buy supplies of this sort.

The bureau is opening on Tuesday morning by means of a system of tickets issued by Relief Officer Metheral, so that only a certain number in a day may gather there. This is to avoid crowding and general disorganization of supplies, which are laid out neatly now.

If you have anything of use in this clothing bureau for the needy of the city, please telephone 3315 or The Examiner and it will be called for.

NATION'S CREDIT BEING INJURED

(Continued from Page 1)

reached. This question, however, is now being squarely faced for the first time since our unfortunate venture into government ownership. We can expect important and early decisions. What these will be we of course do not know, but we shall be greatly disappointed if they fall short of stopping the drain upon the public treasury; if not at once, at least within a year or two at the most. In other departmentsp rogress has been made.

The recent Imperial Conference has served, he said, to correct a former impression that Great Britain would as soon trade with other countries as with the Dominions of the Empire.

Inflation and Credit

"Inflation in whatever degree would not add a penny to the price of our wheat in Liverpool, and I am afraid any apparent advantage in converting the pound into depreciated dollars would prove quite illusory. On the other hand, the mere threat of a departure from sound money would seriously damage the credit of the country, both abroad and at home and cause a flight from the Canadian dollar, the harmful consequences of which it is not difficult to foresee. The placing of an embargo on the free shipment of gold is quite another thing and is a sound measure at this time.

"We also hear some criticism of the banks. It is almost assumed, even in quarters which should know better, that something must be wrong with our banking system; first, because the banks continue to make profits and to pay dividends, and second because they are said to be inactive in measures and policies to lift the depression, although what the banks might do that is not being done is never clearly expressed. The real facts in regard to profits are simple. Canadian banks are extremely well financed. No water has been pumped into their stocks, nor have they split their shares as became very popular, even in the best commercial circles, a few years ago. They have conserved profits in good times, steadily putting by not large amounts, but something nearly every year over a long period—77 years in our own case.

"It is suggested, too, that in addition to inflation of the currency and the 'reforming' of the banking system, the organization of a Central Bank would make credit more plentiful. There has not in many years been any lack either of banking credit or of currency supply nor is there at the present time. Our own bank would be very glad to liquidate a substantial portion of its security investments, but there is comparatively little demand from industry, commerce or agriculture, bearing in mind always that we must safeguard our depositors' money and confine advances to reasonably safe business."

GOLF OR FISH?

KITCHENER — With spring-like weather prevailing, Kitchener divot-diggers are out in full force. Some of the golf-ball-missers upturned a few fishworms during their travels about the course, and debated whether to continue their game or go fishing. The golf had it.

Bethany Boy Given Very High Standing

BETHANY, Jan. 23.—Mr. and Mrs. Alfred Driver are to-day receiving the hearty congratulations from their numerous friends, on learning of the splendid results obtained by their second son, Douglas, of Toronto, who graduated on Jan. 14th, 1933, after concluding a 3-year course with the Goodyear Tire Co. of Toronto. Out of the original class of 27 candidates, only four finished the course.

Douglas Driver won a splendid test both mentally and physically and Bethany is proud of him.

A large crowd assembled at the graduation as it was for employees and squadron graduates. The exercises consisted of short speeches limited to one minute, there being a number of speakers present, some coming from Akron, Ohio. Several of the executive also took part. This was followed by a good program of wrestling and other fetes.

The graduates receiving their diplomas and flying squadron pins.

Officers Elected Y.M.C.A. Auxiliary

The annual meeting of the Ladies' Auxiliary to the Y.M.C.A. took place on Friday, Jan. 20th, when the officers for 1933 were elected, as follows: Mrs. M. T. Breckenridge, president; Mrs. G. A. Gillespie, first vice president, Mrs. E. M. Turner, second vice president; Mrs. N. M. Henry, secretary; Mrs. D. A. Loomis, treasurer; House Committee, Mrs. L. Dobbin, Mrs. G. H. Roper, Mrs. W. R. Breyfogle, Mrs. J. Garbutt, Mrs. E. F. Mason; Social Committee, Mrs. R. J. Martin, Mrs. J. F. Allin, Mrs. G. A. Borland, Mrs. H. T. Foote, Mrs. B. Jackson, Mrs. B. F. McNeely, Mrs. L. Dobbin.

Sick Skin

Sensational results in cases of Skin Diseases are being obtained by an amazing ointment.

Pimples are brought to a head without squeezing. Itching stopped, Soreness relieved, Chapped Skin and Cold Sores healed, and the skin left gloriously smooth and healthy No matter whether you have obstinate Eczema, Pimples, Rashes, Acne, Boils, or Open Sores—one 50c box of PETERSON'S OINTMENT will convince you that here at last is the supreme healer.

And remember this: If you have Athlete's Foot—itching, burning feet, cracks between the toes—this powerful antiseptic kills the ringworm, and presto! the trouble is over. There is only one PETERSON'S OINTMENT. Get it at any drug store.

BARRISTERS AND SOLICITORS.

JAMES FORDYCE STRICKLAND, K.C., M.P.P., BERNARD E. PARK—Barristers, Solicitors, Notary Publics. Peterborough. 'Phone 191. Money to Loan 378 Water Street.

S. H. HALL, K.C.—Solicitor, etc., Peterborough Ont Office: Corner of Hunter and Water Streets, over the Canadian Bank of Commerce. Trust Funds on Loan on easy terms of payment

PECK, KERR & McELDERRY—Barristers, Solicitors, and Notaries. Office: 415 Water Street Peterborough Telephone 1950. E. A Peck, M.P., F. D. Kerr, K.C., V. J. McElderry, K.C.

GORDON & ELLIOTT — Barristers, Solicitors, Notaries Patents and Trade Marks Money to Loan Telephone 3300. — Hon G N Gordon, K.C Alexander L. Elliott Toronto Office: 410 Saturday Night Building, 73 Richmond Street West. Telephone Number Elgin 9831.

The Examiner

The Examiner is a Member of the Audit Bureau of Circulation.

The Daily Examiner, published every lawful evening by The Peterborough Examiner, Limited. Office: 419 George Street. $6.00 per year Delivered in City. Out-of-town Subscribers by mail, $4.80 per year.

Member Canadian Press, Limited; Audit Bureau of Circulation; Canadian Daily Newspapers Association.

Member Ontario Associated Dailies. T. G. Vatcher, manager, Canada Permanent Building, Toronto.

Sole U.S. Advertising Representative. The Beckwith Special Agency Inc., New York, Chicago, Philadelphia, Detroit, St. Louis, Kansas City, Atlanta, San Francisco.

Advertising Rates on application.

R. M. GLOVER, Managing Director.

PHONES: Editorial 1601, Business Office 1600. Private Branch Exchange to all Departments.

MONDAY, JANUARY 23, 1933

THE RELIEF CAMPAIGN.

While the first week's returns in the Relief Fund campaign were not extensive, The Examiner has no doubt of the final result, inasmuch as Peterborough has never failed to respond to a genuine call.

It may be that a large number of people have been waiting to be canvassed, and for their benefit the explanation is given that it was felt by those citizens who have been active in relief work that most persons would prefer not to be called upon by collectors and would welcome the present opportunity to make an entirely voluntary donation.

Members of the committee were confident that Peterborough's citizens would readily respond to the appeal without being canvassed in person, and there is reason to believe that once this condition is understood their confidence will be shown to have been well founded.

Some 70 citizens have responded to the appeal in the last week; that leaves hundreds of persons who are financially in a position to make some contribution to this most deserving cause who have not yet measured up to their responsibility.

Now that they understand that personal canvassing in this campaign is being reduced to a minimum, it is to be hoped that there will be an immediate acceleration in the rate of receiving subscriptions, and that by the end of this week it will be possible to announce that Peterborough is well on its way to attaining the desired objective.

ADVERTISING FOR TOURISTS.

According to the director of the Provincial Information Service of New Brunswick, that province obtained splendid results from an extensive tourist advertising campaign carried on last year.

New Brunswick used newspaper space in American and Canadian newspapers to such excellent advantage that the number of cars entering the province during 1932 was considerably larger than the total for 1929, which was considered to be a boom year.

The experience of the Maritime province in this respect should prove of general value.

If one province has found it extremely profitable to encourage the tourist traffic by effective advertising, it might be good business for the Dominion as a whole to utilize the same medium in the interest of Canada generally.

It is readily admitted that the tourist industry has become one of the country's most extensive and most profitable industries, and that being so, the wisdom of cultivating and building up an even greater traffic should be equally obvious.

For reasons that are apparent, there may be a distinct falling off in the number of tourists entering Canada this year, unless energetic steps are taken to stimulate the tourist industry by advertising widely the many advantages the Dominion offers its summer visitors.

Granted Government expenditures must be curtailed, but when, as in this case, definite and important benefits are certain serious consideration should be given to this matter of advertising for tourists; there is not much sense in cutting off an expenditure if a loss of many times that amount in the form of revenue is entailed.

OVER 15 MILLION JOBLESS.

Figures obtained by the Business Week and based on a re-check of all the available data by proven statistical methods show that previous estimates of the number of unemployed in the United States have been altogether too conservative.

These statistics, carefully compiled, indicate that actually more than fifteen millions of the normally employed workers in the United States started 1933 without jobs, and this at the accepted average of 1¼ dependents for each worker means that 37,500,000 men, women and children are directly and immediately effected by unemployment this winter.

A study of the figures prove that the greatest casualty list has been caused in the building trades and that 80.3 per cent. of those normally employed in those trades were without employment at the beginning of this year.

The mining industry with 50 per cent. idle, garages and service stations with 58.5 per cent. of their normal staffs out of work, automobile and other vehicles manufacturing plants with 57.7 per cent. on the unemployed list and lumbering with 53.7 of its men without jobs are other industries that are shown as having been particularly hard hit.

The grand total indicates that while 48,833,000 persons were gainfully employed in the United States in April, 1930, this number had decreased by 15,262,000 at the end of 1932; in other words, 31 per cent. of those who had jobs in prosperous days are now without employment.

INFLATION.

One of the afflictions of these days is the tribe of economists, or of near-economists, who keep preaching theories and proposals in language that few understand. There is the matter of our dollar. Not a day but somebody rises to declare that it should be on a "parity with the pound," or "linked up with the pound," or that we should have a "managed currency." Obsessed with financial jargon, they write columns about these things in mysterious terminology, either forgetting that to the average man these vague terms are Greek, or unable to tell in plain English and in a concrete way just what their theories mean.

* * * *

What do they mean? Just what, in plain English, is "parity with the pound?" How would it be brought about, and by whom, and what would it likely mean for the Dominion, for provinces and municipalities, for the public as a whole?

* * * *

Parity with the pound would simply mean this: That when a Canadian wanted to change dollars into pounds he would have to pay $4.86 (the old par pound) for them, instead of $3.76, which he paid for them yesterday. Our dollar would be depreciated to that extent.

The argument used by the inflationists, or by those who want "parity with the pound," is that when the pound became worth more of depreciated Canadian dollars, the British people who buy from us, and who must buy dollars with pounds to do so, would buy more from us, the reason being that they would require fewer pounds with which to get dollars to pay for our goods. The case, in other words, is that with our dollar depreciated to the level of the pound, our export trade would pick up, that, almost immediately, we would sell more wheat. There would be more money for farmers; much of this money would go to manufacturers; the railways would get their share—business generally would look up.

* * * *

Now all of this, or at least some of it, is true. True with qualifications. The Canadian wheat grower, at the present time, is not marketing his wheat on even terms with the wheat grower in Australia. The reason is that Australia has a depreciated currency (the Australian pound is actually lower than the British pound), the result being that the British importer finds it more profitable and easier to buy wheat from Australia. Consequently, and most logically, the placing of the Canadian dollar on a pound parity would mean a better chance of competition with Australia. It would almost without a doubt, help our farmers generally. For a time, at least. And this might help all business.

* * * *

But what is the other side? If we depreciated our dollar, brought it down to the pound level, what might be the effect on our financial structure? Let us see.

Yesterday in New York the British pound was quoted at $3.34. Therefore, if our dollar were linked to the pound, its quoted average value in New York would be between 60 and 65 cents—70 cents at most. What would that mean? One of the things it would mean would be that every time a Canadian industry or municipality or province, or the Dominion Government itself, came to pay the principal or interest of New York loans, it would have to find from forty to thirty-five extra cents for every dollar that it paid. United States dollars would be at a premium of from $1.30 to $1.40. If, therefore, the city of Ottawa came to pay off $1,000,000 of New York borrowings, it would simply have to dig down for $1,400,000. Or for $1,300,000 at best. And the same thing would apply to an industry; or to any government or individual who owed money in New York.

* * * *

Could Canada stand this? A recent estimate showed the debt of all Canadian municipalities in New York at $315,000,000. The same estimate placed the debts of our provinces in New York at $770,000,000. It placed the combined debt, Dominion, provincial, municipal, at almost $3,000,000,000. Canada, every year, must pay the interest on this debt—in United States funds. If, therefore, our dollar were depreciated to, say, 60 cents in the United States (which would mean that we would have to pay $1.40 for an American dollar) what would be the burden of these interest payments? Could we, in point of fact, meet them at all? Find all the extra millions that we should have to pay?

One answer is our trouble in meeting this interest now. Our dollar, during the past year, has been at a New York discount of (on an average) 12 per cent. Yet with that discount, which is a far cry from 40 per cent., our provinces have had to seek federal help, and our municipalities have been hit desperately. Calgary has decided to default.

* * * *

And this, of course, isn't all. There is the matter of the man on an income. Under the depreciation, the Government would print more dollars, but the dollars, although there would be more of them about, wouldn't buy as much. Those who would be selling abroad, people like our wheat growers, would benefit, as we have seen; but those who would buy goods abroad would have to pay more in dollars, owing to the dollar's lower exchange; and so the price of imported goods would rise, which would mean that the domestic price would rise, too.

The result, of course, would be depreciation of wages, of incomes. The dollars of the workingman would buy less, so the dollars of the salaried man. It could hardly be otherwise. The inflationists say, of course, that the Government could check prices, that, in fact, it could control not only pries, but wages; could see to it that the worker didn't lose. It is a pretty picture; but those of us who have seen Governments attempt these things must remain skeptical. We tried once before here in Canada to control prices, with pretty ghastly results.

* * * *

There is something else, this: That there is no guarantee that a cheapening of the dollar would mean permanent gain in export trade. It might mean gain for a time, but what would happen if and when other nations cheapened their currencies still further? Australia is urging that very thing at the present time.

This, indeed, is the weakness of inflation. It feeds upon itself. And logically. For if a 25 per cent. depreciation be a good thing, then why not 50 per cent. depreciation a better thing? The thing goes on this way—or has in the past—until it comes to zero.

* * * *

Summed up, the case for and against parity with the pound is this:

It would or might mean more sales for our farmers, a greater export trade in wheat, the circulation of more money, a temporary fillip for business.

But it would also mean—inescapably—a crushing burden upon the Dominion, upon provinces, municipalities, and some industries; this plus a depreciation of real wages, plus also the danger of still further inflation.

Whether Canada is prepared to risk these dangers for the advantage of a temporary improvement in her export trade, we do not know. No one need argue that the present system is perfect, or that it is like the laws of the Medes and Persians, and cannot be changed. But every sensible person must surely hold that we must not go off the deep end without knowing what we are doing; that the least we can do before linking up with the pound is to consider its probable consequences.—Ottawa Journal.

EDITORIAL NOTES AND COMMENT.

Every donation to the Peterborough Relief Fund means that much lifted from the city tax bills. Your contribution will be gratefully received.

SNAPSHOTS OF A BOY CONCENTRATIN'

By GLUYAS WILLIAMS

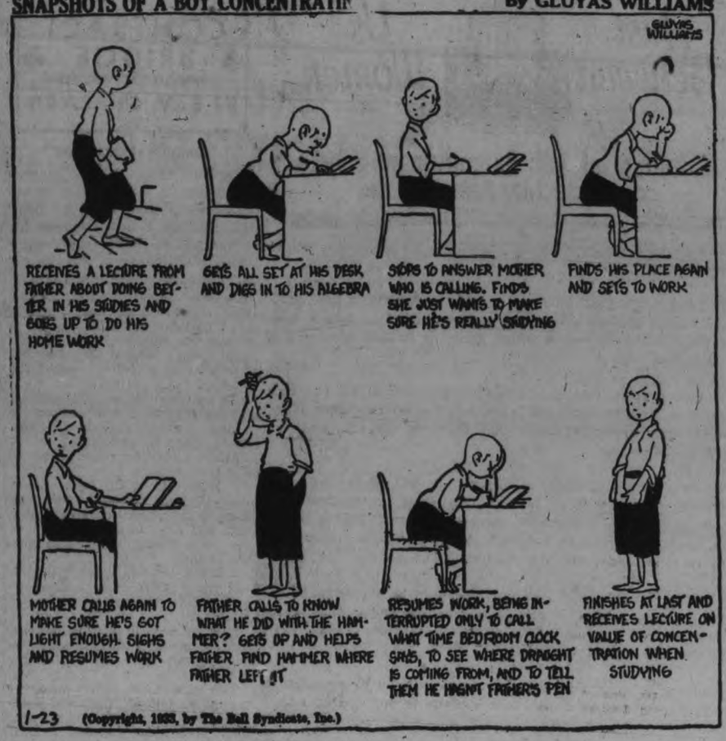

Voice of the People

Letters to be printed in the Voice of the People column must be received at The Examiner Office by 5 p.m. on the day before insertion. All letters must be signed by the writer although a pen name may be used when inserting non-controversial subject matter.

MONEY IN HANDS OF THE FEW

Editor, The Examiner,
Peterborough:

Dear Sir.—Perhaps nowhere in the world is concentration of wealth in the hands of a few more aptly illustrated than in the United States.

A report of the Federal Trade Commission published in 1926 had this to say:

"The foregoing table shows that 1 per cent of the estimated number of decedents owned about 59 per cents of the estimated wealth, and that more than 90 per cent was owned by about 13 per cent of this number."

One of the issues of The World's Work for last year estimated the Mellon fortune at seven billion nine hundred and ninety million four hundred and twenty-five thousand and—but why bother about mere hundreds! A footnote added that this did not include two billion one hundred and sixty-six million his brother has or had. So the mellon fortune reaches the tidy little sum of $10,000,000,000!

It was Mr. Mellon who wrote, "Taxation: The Peoples' Business"!

Yours truly,
W. H. C. COULTHARD.

ALL OF US

By MARSHALL MASLIN

NO SENSE OF HUMOR

Want to join my club?

It will not cost you a cent, but it will cost you something.

It's called The Society of Men and Women Who Admit they Haven't Any Sense of Humor, and you'll have to abandon your pretense and belief that YOU have a Sense of Humor—if you want to join.

So far I'm the only member.

And I don't expect the membership to be large.

* * *

For years I thought I had one of those things. Didn't I laugh at jokes? Wasn't I "philosophical" about my troubles? Didn't I laugh occasionally at some of the ridiculous situations I found myself in and go around telling people what an idiot I had been? Certainly I did. . . . Then didn't I have a Sense of Humor? Surely. Beyond a doubt or a misgiving I had one.

Trouble was I had been led to believe that if you didn't have a Sense of Humor you were lost. You were uncivilized. You were a dullard and an ignoramus and unfit for enlightened society. . . . So I insisted I had. . . . I might admit my judgment was faulty. I might admit I had a bad memory. And I'd cheerfully confess to all kinds of weaknesses and ineptitudes. . . . But I could never admit I couldn't see anything funny in my own trouble. And that, exactly, is essence of having a Sense of Humor.

Well, I'm cured. I haven't a Sense of Humor, and I never did have one. . . . When I bump against a door in the dark, I kick it. When someone does me a bad turn, I'm sore about it. When trouble comes upon me, I worry—a lot. The only time I have Sense of Humor is when I'm travelling through calm seas, when I'm completely healthy, when I'm on top of the world. At all other times, give me half a chance and I'll fuss and fume and run up my blood pressure.

Quotations For To-Day

Just laws are no restraint upon the freedom of the good, for the good man desires nothing which a just law will interfere with.

—Froude.

Character from Handwriting

By ROHAN BYRD

—Courtesy "Who's Who in Canada"

SIR CAMPBELL STUART, K.B.E. Director, Times Publishing Co., London, Eng., Diplomat, Editor, Writer

This is the signature of a man whose outstanding characteristics are initiative and enterprise, energy and distinction of breeding. He is an excellent and capable organiser of large scale undertakings who does not neglect details. He has a resolute will; a clear, reflective and well co-ordinated mind, culture and poise. He is highly schooled in self-control and trained in diplomacy. By reason of a strong moral conscience, constancy, reliability, fidelity and loyalty are well-marked elements of his personality. Both natural taste and training (he has a highly-developed aesthetic sense) make him a lover of order and orderlines. Though he is of naturally active temperament, his interests are of a thoughtful nature—cultural; either literary or scientific, or perhaps even a fusion of both. Emotionally he is somewhat inhibited by reason of an uncommonly large measure of reserve.

(Copyright 1933)

Lifford Line

Mr. and Mrs. George Peters were business visitors to Lindsay on Wednesday.

Dr. J. J. Hamilton, of Bethany, made a professional call on Lifford Line on Thursday.

Mr. Harold Payne, of Bethany, inspected and repaired several telephones on Lifford Line on Thursday afternoon.

Rev. Holden, rector of Manvers parish, called on Lifford Line parishoners on Thursday.

Messrs. Fred. Gray and Offa Staples were business visitors to Bowmanville this week.

Clover threshing has been completed in this vicinity with an average yield of two to three bushels per acre.

Mr. Harry Neals made several business trips to Peterborough this week, the icy roads on Thursday forenoon preventing all truckers from keeping their appointments in this locality.

Mr. Charles Medland accompanied Mr. George Chapman, of Ballyduff, to Peterborough on Saturday.

One-Minute Pulpit

Scornful men bring a city into a snare; but wise men turn away wrath.—Proverbs 29:8.

IN DAYS GONE BY

Items Taken From Old Fyles of The Examiner.

JANUARY 23, 1923

Word has been received here that the local C.G.E. Company has been given an order for over a million dollars worth of electrical equipment. . . . R. H. Turner last night was elected president of the Peterborough branch of the Ontario Motor League.

JANUARY 23, 1913

The officers and men of the 57th Regiment here have recommended to the Militia Department that unit be increased to 47 men a company. . . . The C.P.R. states that no footwalk for pedestrians will be provided on the new railway bridge over the Otonabee River.

JANUARY 23, 1903

While loading ice at Little Lake yesterday, N. D. Laplante had his arm broken in an accident. . . . The winter racehorse meet of the local Turf Club is proving very successful, good crowds seeing close races every day.

A THOUGHT

"Fear either as a principle or a motive, is the beginning of all evil."—Mrs. Jameson.

* * *

"From a distance it is something; and nearby it is nothing."—La Fontaine.

An average yield of 12.5 tons of sugar beets to the acre was obtained in one district of Southern Alberta last year.

Timothy seed production in Canada has been more than treble the average production of previous years, in each of the last three years.

MURDER IN EDEN

By Charles Winfield Smith.

(Continued from Saturday)

CHAPTER 23

It was nearly ten o'clock when Nanette returned to the beach cottage.

Pete Russell was talking to some of his feminine guests when she walked in. He saw her and let out a gasp of admiration. Abruptly, almost rudely, he left them and went to her.

"You're wonderful!" he exclaimed. Quite openly he allowed his eyes to cover her from head to foot.

A moment later he was surrounded by most of the men, each clamoring his compliment in an effort to outdo the other. The women, left unattended, exchanged glances of venomous hatred.

Nanette's gown was of tight-fitting black silk, daringly decolette, serving more to reveal than conceal the voluptuousness of her dainty, well-proportioned form. Her hair was drawn back tightly, parted in the middle and knotted at the back. A single black pendant, her only adornment, dangled about her velvet-like throat.

"She would have to do something like that," one of the other girls muttered bitterly.

Pete Russell, unable to control himself, grasped her by the arm, but she easily, but firmly, released hers lf, and in such a manner that she gave no offense.

"You were gone so long," he breathed devotedly, "three hours."

"You missed me?" with raised brows.

"Of course," one of the other men chimed in. "How could we help but miss you?"

"It was so warm," she explained, and there was a mysterious twinkle in her eye, "and had so much to think about. Before I knew where I was I found myself in Beverly Hills, so I decided to change from my bath suit for something else."

Peace turned to his guests. "Let's all get dressed," he suggested, "and go out and crash somebody else's part."

The women were only too glad to do that. Without further ado, they went to the rooms set aside for them. The men were more reluctant to leave her, but they finally dragged themselves away.

If Nanette's ears burned as she was left alone there was ample cause. The women, whom she had caused to be so completely snubbed and ignored, set upon her with drawn fangs, and by the time they had put the finishing touches on their toilette her reputation had been torn to shreds. There was nothing left unsaid about her.

In the men's rooms they were talking about her, too, but in a different way. To them she was thoroughly desirable; there was not one among them who would not gladly have enacted the role of Young Lockinvar at that very moment if Nanette would have willingly played Elaine.

But when she was left alone Nanette doffed her shroud of imperial superiority. A frown darkened her face; her lips were pressed together until they were white. Fear sprang into her eyes. Haunted!

She went to the window and looked out, as if expecting someone. But if she was anticipating the arrival of anyone else she was disappointed. She turned and walked slowly across the room, her hands clenching and unclenching.

Back and forth she paced, nervously, anxiously. Something was preying on her mind.

The radio sent forth its blatant jazz. Distractedly, she turned to it and started to snap off the current. At that moment the sound of a loud gong crashed from the loudspeaker. It was like a gong of doom.

A voice rasped: "Ladies and gentlemen, may we interrupt the program of dance music for just a moment to bring to you an important news flash?"

She grew tense and pale.

"Rufus Chivington, valet to Richard Bailey, who was slain in his home in Hollywood last night, committed suicide tonight. Chivington was found in the garage at the Bailey home. He had been overcome by carbon monoxide gas. Chivington was rushed to the emergency hospital in Hollywood, but efforts of doctors to revive him with a pulmotor failed. Police Chief John Lee issued a statement in which he said that he believed Chivington had ended his own life because of grief for his lain master. An element of mystery was added to the suicide by the discovery of a young woman, as yet unidentified, in the car with the servant."

Nanette stood staring at the radio receiving set with unseeing eyes. So Chivington was dead. He had paid his price of loyalty to one who did not deserve it. A cloud of uncertainty crossed her countenance. The police said it was suicide. Was that just a trap? Did the police really believe it to be suicide?

Approaching footsteps roused her from her cogitations. She had forced a smile to her lips when Pete Russell, attired in a far different manner than one would suspect af er seeing him on the screen, came upon her. He advanced toward her, grinning broadly.

"I'm glad you're alone," he said. "There's something I want to tell you."

She turned away from him. "I'm worried," she lied, "about Dorotha."

"About Dorotha? Don't you think she can take good care of herself?"

"Yes, but she should have been back long ago. I told her to come back."

"Oh," petulantly, "she'll get back. And, besides," hopefully, "I can see that you get home all right."

"But you don't understand. Dorotha has my car. Something might have happened to her——"

"Now you stop worrying your pretty head about your secretary," he said protectingly. "Worry makes wrinkles, you know."

She shuddered ever so slightly. "Wrinkles! Ugh! I don't want wrinkles."

"Of course you don't. If you do the first thing you know you'll be playing mother characters instead of death-dealing heavies like Garbo and Dietrich."

"How you talk!" she protested in such a manner that he knew she liked it.

"Gee," he enthused, "I sure would like to see you put it all over this bunch. If you would just——"

But Nanette never did learn what he was going to say. The approach of some of the other guests silenced him and he started talking, as men and women will, about the weather.

Soon they were all dressed and anxious to be off, the women especially. They were disgusted with the treatment which had been accorded them since Nanette LeRoi had come among them, and they were not at all hesitant about revealing just how they felt.

"I think she's got her nerve," the fluffy blonde exclaimed angrily. "Her sweetheart isn't in his grave yet, and here she is out vamping every man within reach."

Nanette overheard and turned a deep scarlet. Her eyes blazing, she whirled toward the girl.

"You——" she fairly snarled, "you'd better keep your mouth shut or I'll——"

The room was charged with an electric tenseness. The two women stood facing each other, bitter hatred written into every line of their features.

The blonde's escort took her by the arm and fairly dragged her from the room.

Pete whispered in Nanette's ear, "You come with me."

Without a word she turned and followed him to his car. As he shifted the gears and sped away he muttered:

"We'll ditch this mob. There are plenty of places to go."

"Take me home," Nanette said huskily. "I think that would be best."

Pete Russell was prone to debate the question with her, but she was adamant. Reluctantly, he assented.

At Santa Monica they pulled out of the long line of cars and turned up the bluff to the canyon road, which led into Beverly Hills and Hollywood. Pete attempted to make conversation but Nanette was sullenly silent, and at last he gave up in disgust.

The car raced over the smooth highway, past the polo field, the University of Southern California and presently rolled into Beverly Hills. A moment later it came to a stop before the modest little bungalow that was Nanette LeRoi's home.

She alighted, thanked Pete for his hospitality and started for the house. The car roared away. As she moved up the cement path the shadowy form of a man arose from the front step and started toward her.

She stopped dead in her tracks and screamed.

(*To be continued.*)

Great Britain supplied 55.5 per cent of Canada's anthracite requirements from May to November last year; the United States 42.5 per cent; and Germany 2 per cent.

ON THIS DATE

A DAY IN CANADIAN HISTORY

By Fred Williams

LAURIER'S TRIBUTE TO QUEEN VICTORIA

On this date, in 1901, Sir Wilfrid Laurier made one of the greatest speeches of his life, his tribute to Queen Victoria, who had died the previous day. It is impossible for this generation to imagine the dismay which the news of the Queen's death caused in Canada. She had never visited this country; she had sent her sons and her grandsons here; they were known to at least some of us; but Victoria was a sort of legendary figure; whom we all loved because she was our sovereign and because she had been a good wife and a good mother. So, Canadians mourned as if they had all known her intimately. Her reign had seen the growth of this country from a collection of scattered provinces, in two of which rebellion was rife soon after she ascended the throne, into a great Dominion. The Victorian era had been a great one for Canada. The calamity of the Queen's death was felt the more since at the time the empire was at war in South Africa, a conflict which did much to hasten the aged sovereign's death; Canadians were fighting for her with Britons from all over the great Empire; it was the time when we were proud to sing "Soldiers of the Queen."

Perhaps the greatest tribute paid to Victoria was not by an Englishman, but by a French-Canadian. Sir Wilfrid Laurier voiced Canada's sorrow in a speech, which the Earl of Rosebery described as "one of the finest passages in contemporary history." His peroration was exquisite.

"She was a queen; she was also a wife and a mother. She had her share of the joys and sorrows of life. She lived, she suffered. Perhaps, though a queen she had a larger share of the sorrows than of the joys of life, for as Chateaubriand somewhere says, we have come to know how much there is of tears in the eyes of queens. Her married life was one of the noblest that could be conceived. It can be summed up in one word: It was happy. But death prematurely placed her cold hand upon happiness by the removal of the noble companion of her life at an early age. From that moment she never was exactly the same. To the end of her life she mourned, like Rachael weeping for her children and would not be consoled. After the lapse of 40 years time may have assuaged, but it did not remove her grief. We can apply to her the beautiful language of the French poet, 'Dans sa premier larmes elle noya son coeur' (In her first tears she drowned her heart). She is now no more!—no more? Nay, I boldly say, she lives. Lives in the hearts of her subjects, lives in the pages of history. And as the ages revolve, as her pure profile stands more marked against the horizon of time, the verdict of posterity will ratify the judgment of those who were her subjects. She ennobled mankind; she exalted royalty—the world is better for her life."

It was Laurier at his best. He excelled in memorial eulogy, as witness also his memorable tribute to the memory of his great opponent, Sir John Macdonald, in June, 1891.

CANADIAN PACIFIC

FRIDAY, JANUARY 27

$5.50 Return

to Windsor-Detroit

From PETERBORO, NORWOOD, INDIAN RIVER

Going January 27

Returning January 27, 28, 29

Low Fares from Other Intermediate Stations

Full particulars from any Canadian Pacific Agent, or

J. SKINNER

343 George St. Peterboro

Phone 18 and 177

CANADIAN PACIFIC

General Weakness At Toronto; Trend Follows Wall Street

TO-DAY'S QUOTATIONS

QUOTATIONS COMPLETE

Toronto Stocks
BIGGAR & CRAWFORD

	High	Low	2.30
Br. Am. Oil	8	7⅞	7⅞
Bell Tel.	98	97¼	97¼
Burt F.N.	25-6	..	..
B.C. Power	16½	..	..
Can. Cem.	35	..	..
C.P.R.	14¾	14½	14½
Can. Dredge	12¼b	..	..
Can. Oil	9-9½	..	..
Can. Malt	13⅞	..	..
Cockshutt	4-4¼	..	..
Dom. Stores	16¼	16¼	16
Ford	7⅞	..	..
Walk. G. and W.	4-4⅞	..	..
Int. Nickel	9¼	9⅛	9⅛
Ind. Alcohol	1½-2	..	..
Imp. Oil	8⅝	8j	8⅝
Imp. Tobacco	8-8½	..	..
Con. Smelt.	59	..	..
Laura S.	36-7	..	..
Loblaw	11½	..	..
Mont. L.H.-P.	30¾-1¼	..	..
McC. Frontenac	8⅜b	..	..
Massey-Harris	3	..	..
Page Hersey	47½b	..	..
Int. Pete	11¾	11½	11½
Serv. Stations	3-3½	..	..
C. Vinegar	14¾-15	..	..
Weston's Ltd.	10b	..	..
Steel of Can.	16½-¾	..	..
Brazilian	9⅛	8⅞	8⅞

Toronto Mining
BIGGAR & CRAWFORD

	High	Low	2.30
Ajax	72	..	..
Amulet	16-17	..	..
Erno	3¾	3⅜	3⅜
C. Res.	1008	..	..
Dome	1560	1490	1560
Eldorado	151	150	151
Falconbridge	195	..	..
Hollinger	685	650	675
Howey	72	69	71
Hudson Bay	365	350	365
Kirk. Lake	37	..	..
Lake Shore	3350	3300	3350
McIntyre	2325	2265	2325
Macassa	29	28½	29
Man. Basin	2½	..	..
Ashley Mines	125	122	125
San Antonio	94½	94	94
Mining Corp.	172	170	171
Newbec	5	4½	5
Noranda	2150	2110	2145
Premier	68	64	68
Sher. Gord.	38B	..	..
Siscoe	151	148	151
Sudbury Basin	75	73	75
Sylvanite	89	83	86
Teck Hughes	432	421	430
Vipond	26	..	..
Ventures	94	86	94
Wright Harg.	429	416	420

Market Closing On All Exchanges

WINNIPEG EXCHANGE

WINNIPEG, January 23 (C.P.).—Influenced by steady Liverpool cables local wheat scored gains of ¼c to ⅝c in opening minutes of trading to-day. Pit trade from the start was extremely dull, with most of the operations confined to local interests.

At mid-session prices rested ¼c to ⅝c higher than Saturday's closing figure, with May selling at 45⅞c, July at 46⅝c, and October at 47⅝c.

Inter-market spreading operations were negligible, and small gains recorded at the start were easily held due more to the nightness of offerings than any particular support. Early reports indicate practically no export business worked in Canadian wheat over the week-end.

Liverpool wheat shortly after mid-session was unchanged, while noon quotations at Buenos Aires were unchanged to ⅛c lower.

World wheat shipments for the past week totalled 16,250,000 bushels of which nearly 5,250,000 bushels was of North American origin. Supplies on ocean passage increased almost 4,000,000 bushels for the same period.

WALL STREET

NEW YORK, Jan. 23 (A.P.) — Stocks were easy in the late trading to-day, showing general losses of a fraction to a point, but the market was very dull. American Telephone Eastman, Woolworth and Allied Chemical were off about one each, while National Dairy, Case, National Biscuit, New York Central, Santa Fe and General Foods showed declines averaging half a point. Transfers approximated 600,000 shares.

TORONTO EXCHANGE

TORONTO, Jan. 23 (C.P.)—Selling which came into the Toronto Stock Market this afternoon carried the list to a lower level. Weakness showing chiefly in the interlisted issues. C.P.R. fell off more than ½, Brazilian ⅝, Nickel a fraction, Smelters a point, while Ford finished unchanged at 7⅞.

Oil shares fluctuated within a narrow range and closed unchanged except that McColl Frontenac was up ½ at the close, and International Pete weakened ¼.

Main interest in the utilities centered in Bell Telephone which worked ½ lower.—Small gains were registered by Montreal Power and Shawinigan, while weakness predominated in Consumers Gas and British Columbia Power "A." Food shares moved along sluggishly with weakness uppermost.

STANDARD EXCHANGE

TORONTO, Jan. 23 (C.P.)—The Standard Mining Market had one of its biggest trading days within a year to-day, buoyancy ruling in all sections of the board. The high-priced gold shares led the procession, followed by the favorites of the second group of golds and by Noranda. Volume was heavy also in some of the penny gold stocks.

Dome closed at 15.50 for a gain of 65, and McIntyre was a close second with a gain of 60, closing at 23.25. Lake Shore gained 25 to 33.25 and Hollinger was up 35, closing at 6.75.

Both Noranda and Ventures, although chiefly copper properties apparently moved with the golds because of their production of the precious metal. Ventures was under accumulation with moderate appreciation showing and Noranda in heavy trading adavnced to 21.50. Nickel held around 9.20.

RATS GROW BOLD

FALCONBRIDGE—Rats and mice are becoming too bold in Falconbridge and residents are becoming alarmed. Asleep in her carriage, Jacqueline Smith, infant daughter of Mr. and Mrs. Wilfred Smith, was bitten on the cheek by one of the rodents. Tracks around the carriage provided the clue.

Fred Sawchuk found a rat near his cookery. It darted at him, but he killed it was a stick.

WHEAT

Chicago

	May	July	Sept
Open	47¼	47¼	43
Close	47⅞	47⅞	48⅛

Winnipeg

	May	July	Oct
Open	46	46⅜	47⅜
Close	46¼	46⅝	47⅞

Liverpool

Due ... ... ⅝ to 1⅛ lower
Open ... ... ⅝ lower
Close ... ... Unchanged

New York Stocks
BIGGAR & CRAWFORD

	High	Low	2.30
Atchison	42⅝	41⅞	42⅛
Allied Chem.	86⅝	84⅝	85⅛
Amer. Can.	60⅞	59⅝	60⅞
Am. Smelters A.	13⅞	13¼	13⅞
Am. & For. Power	6¾	6⅝	6⅝
Am. Tel. & Tel.	104⅞	103½	104⅛
Am. Roll. Mills	8⅞	..	..
Anaconda Cop.	7½	7⅜	7⅜
Bordens	23⅛	22⅝	22⅝
Can. Pacific	12⅝	12½	12½
Chrysler	14	13⅜	13⅞
Cons. Gas.	59½	58½	58½
Dupont	3 9⅜	29¼	39¼
Gen. Electric	14⅞	14⅜	14½
Gen. Motors	14⅛	13⅜	13⅞
Gillette	18⅛	..	..
Hudson Motors	4⅛	..	..
Inter. Nickel	8	7⅛	7⅞
In. Tel. & Tel.	7⅛	..	..
Mack Truck	18⅜	..	..
Inter. Harvester	21⅞	21	21¼
Johns Manville	20⅛	..	..
Mont Ward	13⅜	13⅛	13½
Nash Motors	14⅛	....	....
N Y Central	18½	17⅞	18¼
North American	28⅞	28⅜	28⅜
Pack Motors	2½	....	....
Penns	18⅛	17⅝	17⅝
Radio Corp	5⅛	4⅝	4⅞
Radio K Orph	2½	2¼	2¼
Sears Roebuck	19⅜	19¼	19¼
South Pacific	-6⅛	17	17
Stand Brands	15⅛	15	15
Std Oil N Y	7¼	7	7
Std Oil of N J	30⅜	30¼	30¼
Studebaker	4	....	....
Texas Gulf	24½	24⅛	24⅛
Timken Roll B	16⅛	....	....
Union Pacific	75½	73¾	74½
United Corp	9	....	....
U S Rubber	4⅝	....	....
U S Steel	28⅛	27¾	28⅛
Western Elec	29¼	28¼	28⅝
Woolworth	32⅞	31¼	31⅞

Foreign Exchange

NEW YORK, Jan. 23. —(AP)— Prime commercial paper 1¼ per cent; Foreign Exchange irregular, demand rates: Great Britain 3.36 3-16; France 3.90¾; Italy 5.11⅜; Germany 23.79½; Canada 86.81¼.

GANDHI TO GUIDE PAPER FROM CELL IN PRISON

POONA, India, Jan. 23.—(AP)— From his prison cell at Yeroda, Mahatma Gandhi will guide the policy of a new weekly newspaper to be published here, devoted exclusively to the removal of the stigma of "untouchability."

He is not to be the editor for he realizes his limitations as a political prisoner. He has not applied for permission in connection with his plan as this would not be necessary for the course he contemplates.

Forbidden Soldiers Song Sung By Belfast Crowd

BELFAST, Jan. 23 (A.P.)—Three thousand people sang the hitherto forbidden soldier's song and shouted "Up De Valera" and "Up the Rebels" in Clonard street and Falls Road in Belfast last night at an open-air meeting to raise funds to help the Fianna Fail party in the Irish Free State election. Police made no attempt to interfere.

While Hugh Corvin, Secretary of the Gaelic League, was speaking in Irish a young girl explaimed, "Oh, he's saying it in Irish. How can we understand him." Corvin switched to English, observing, "I must apologize for having to use the language of a foreigner."

The soldier's song is the official Republican Anthem in the Irish Free State, but is still technically forbidden in Northern Ireland.

JUDGE STUBBS DEFENDS ACTION IN WILL CASE

(Continued from Page 1)

of Grace Anne Forlong, (the daughters for administration of this estate in the light of the fact and circumstances of the case I would be recreant to my trust as a judge of this court to grant it" the judge read. "The wrong-doing in this case disentitles both her and her husband from ever being placed in any position of trust and responsibility in connection with the estate."

The judge said he had urged that the legislature, the only authoritative body, should order payment of the will to charities to which he said MacDonald intended his estate should go. This was not done, however, and the court of appeal granted letters of administration to the daughter.

Got Power of Attorney

"In evidence shows that while this old gentleman was lying on his last sick bed and was mentally incompetent, they got not only this will but a general power of attorney under which they transferred large portions of the estate and distributed $200,000 worth of stock among employees of the MacDonald firm," the judge read.

He charged the evidence showed $1,000,000 was thus transferred and no succession duties had ever been paid on portions of the estate thus transferred.

HENRY ORDERS

(Continued from Page 1)

Evidence Continues.

With investigations of the town's rent book completed, the Royal Commission investigating relief disbursements here to-day turned to more oral evidence and called witnesses to the stand.

W. L. Fortier, clerk treasurer since June 1932, was asked to explain how relief was carried on.

In June and July no clothing was given and in August council had decided to give clothing to children only, Mr. Fortier said.

"Let me correct you there," Mr. Williams interrupted, "we find in the books big accounts given to people who had no children, so don't dwell on the school children."

"I know that," witness admitted. "In August about $4,000 worth of clothing was distributed, chiefly by Councillor Joe Sevigny, chairman of the relief committee."

"I am told there were some kicks" said Mr. Williams.

The "kicks" were some people were receiving more relief than required, witness said. "Some of the councillors thought too generous supplies were given."

Frightened Witnesses.

TORONTO, Jan. 23 (C.P.).—"I'll bet you a hat when all the evidence is placed before the Commissioner it will be found not five per cent. of relief was distributed improperly in Sturgeon Falls," declared Theodore Legault, merchant and former member of the Provincial Legislature, in an interview to-day.

Mr. Legault was one of a deputation from Sturgeon Falls asking the Government to grant 100 per cent. relief to their municipality.

"The people who have given evidence were frightened to death," he said. "They are brought before the Commissioner and questioned in public, and they don't know what they are saying half the time. The French people are always frightened when they are taken into court, and about 70 per cent. of the people of Sturgeon Falls are French and they won't even give us an interpreter."

There were only 75 salaried people in the town of 4,600 population, and there was no cash in the town, he said.

City Ticket Offices Will Go To Depots

TORONTO, Jan. 23. — (C.P.)— "The moving of the city ticket selling offices of both the Canadian Pacific Railway and the Canadian National Railways throughout the country, wherever feasible, to the station depots of the railways is likely to be realized in the near future as the results of agreements said to have been signed by the heads of the Canadian Pacific Railway and the Canadian National Railways in recent conference in Montreal," a Toronto paper says to-day.

"Not only will these moves take place as soon as it is possible to work out the details, but as a means of removing part of the costly competition which has featured the annual expenditures of both railways. It is understood the soliciting departments of the passenger and freight businesses of both railways are to be greatly reduced," the newspaper says.

CHICAGO GRAIN

CHICAGO, Jan. 23.—(AP)—Unexpected strength shown by Liverpool wheat quotations gave an early upward trend today to grain values here. Drought in domestic winter wheat territory southwest was unrelieved. Opening unchanged to ¼ up, Chicago wheat futures went higher afterward. Corn started at ⅛-¾ advance and subsequently held near the initial range.

MARMORA AGRICULTURAL GROUP DECIDES TO CARRY ON FOR YEAR

Averts Carnage

In the face of two desperate Chinese armies Rev. A. C. Hoffman, unarmed, marched into the centre of the rival camps, consulted the two generals and was able to call off the conflict and save another Chinese city from going up in smoke. The two armies were struggling for possession of Luchow and it looked as though the successful army would loot the city and kill thousands of inhabitants. Dr. Hoffman reports that the Chinese armies had the most modern of war weapons, including bombing aeroplanes.

Reeve, L. E. Neal is Elected President —Adverse Balance of $73 is Reported.

71 MEMBERS LISTED.

MARMORA, January 23 (Examiner Correspondence). — With a limited attendance the annual meeting of the Marmora Agricultural Society was held in the Council Chamber on Friday afternoon, with the retiring president, G. B. Airhart, in the chair.

That the activities of the society should be carried on despite the present times was the concensus of opinion of those at the meeting. When the meeting adjourned, the 1933 membership list stood at 71, an unexpressed justification of the stand taken by those at the meeting. H. W. Sabine, secretary-treasurer, followed with a very concise financial report. The report showed that receipts for 1932 totalled $2,302.66, with the expenditures amounting to $2,376.06, leaving an adverse balance of $73.40. When it is considered that many of the expenditures were not annual ones, the report is very encouraging. A gain in entries over 1931 was reported for last year. In 1931 entries were 1,537, while last year they totalled 1,696..

G. B. Airhart, before introducing the election of officers spoke in favor of the Fair being continued in 1933, and no dissension with his views found utterance. He firmly declared that having served two years as president, he would not seek re-election. In retiring he felt he should pay a tribute to the past presidents on the board of directors for the support which they always gave the president.

Officers Elected.

For this year's presidency of the society, Reeve Lindsay E. Neal of Marmora Township was given acclamation. F. S. Johnston stepped up into the 1st vice-president's office, and Charles Jones was elected 2nd vice-president.

The Board of Directors are: R. E. Bonter, G. Wellman, Sr., T. W. Rhind, J. E. Gehan, W. A Sanderson, Wellington Billings, W. J Pack, L. P. Hughes, Dan Shannon, W. H. Heath, C. Cook, F. N. Marett, R. E. Lumsden, A. E. Hubble, and J. Clemens, with all past presidents and Joseph Wilson, agricultural representative. The associate directors were re-elected as follows: Mesdames D. Shannon, A Connor, D. E. Bell, C. A. Bleecker, F. R. Wells, F. N. Marett, E. C. Prentice, Hugh Crawford, S. B. Wright, F. A. Bapty, H. R. Haacke. Orville Leonard, F. E. Trennum, T E. Laycock, W H. Heath, L. P. Hughes, W. J. Barlow, W. S Stiles, and G. Kerr.

It was then decided to apply for Government judges for the same classes as in the past years. The society will also link up with the Central Ontario Fairs Association and the Ontario Fairs Association as heretofore. Messrs. F. N. Marett and L. E. Neal were appointed as delegates to the Central Ontario Fairs Association with power to appoint proxies if they find it inconvenient to attend. Messrs. H. R. Pearce and P. Gray were re-appointed auditors. Before the appointed as chairman of a committee which will put on an old-time dance in the Town Hall on February 10, and E. C. Prentice's offer to put on a play a little later was accepted. After the adjournment, the directors held a short meeting, at which the chief business transacted was the re-appointment of H. W. Sabine as secretary-treasurer of the society.

ROTARY GIVES $1,000 TO AID NEEDY IN CITY

(Continued from Page 1)

French and English over the possession of the northern part of the continent was reaching its climax. After the fall of Quebec, Cartier's grandfather went into business at St. Antoine, and it was there that Jacquest was born in 1814. Sir Georges Cartier was educated at the Montreal Seminary, then, as now, under the management of the Suplicians.

There was very little of English in his education, which was directed more or less along the same lines as that prevailing in France at the time of Louis Fourteenth. However, his duty of obedience and submission to government was impressed upon him, said the speaker.

Took Part In Rebellion

Soon after at the age of 20, he was admitted to the Bar and almost immediately came under the influence of Papineau, whose oratory was inflaming the French Canadians to a realization of their right to a representation in government. Sympathetically the speaker showed that the power of government had been seized by a few and that the mass of French speaking people had not the rights that they were supposed to enjoy. Cartier carried a musket in Papineau's brief rebellion and had to flee to the United States.

Later he returned and was pardoned for his part in the affair. One result of the rebellion was the Union of Upper and Lower Canada, said the speaker. Both provinces had equal representation in the legislature, but the French were almost entirely shut out of the new legislature. Sir Georges Cartier continued his efforts to gain responsible government and in 1849 at the age of 34 he entered the legislature. There his outstanding abilities soon gained recognition, and after twice refusing a portfolio, he was sworn in as a member of the executive in 1855. From the day he entered the cabinet to the day of his death, his career was a useful and fruitful one for his country.

Aided Confederation

It was through his progressive leadership in the Legislative Council and the manner in which he maintained and voiced the rights of the French-speaking people that he gained the firm support of the French-Canadians and carried Quebec into Confederation. He it was who maintained that the confederation of the provinces should be a federal union with each province retaining the right to manage such affairs as touched only itself.

In 1872 through a succession of events over which he had no control and for which he was no way responsible he was defeated and lost his seat in the government. Broken in health after his year of incessant toil, he died the next year.

H. R. H. Kenner expressed the thanks of the club to Dr. Bannister and stated that the lives of three men, Cartier, Sir John A. Macdonald, and Sir George Brown, mainly responsible for confederation should be closely studied by every Canadian. He stated that Canadian union had served as a pattern for other parts of Empire.

Exchange Rates

Exchange rates at noon today were: Pound sterling in Montreal 3.87; U. S. dollar in Montreal 1.13⅛. Pound sterling in New York 3.36-11-16. Canadian dollar in New York 86 15-16.

Opposes Short Week

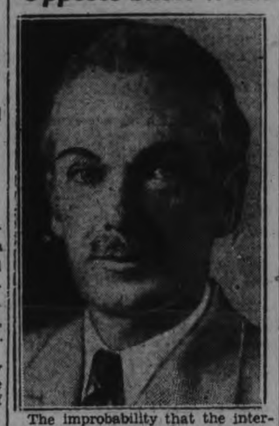

The improbability that the international conference on unemployment would sanction or approve a plan for a 40-hour week was increased at Geneva when the Canadian, French and German delegates opposed the motion. In stating Canada's position, A. R. Goldie (ABOVE) of Galt, Ont., who is Canada's representative, explained that manufacturers have been using the spread work method to great extent, but without maintaining the full weekly wage and at a sacrifice to both workers and employers.

DISARMAMENT SNAGS LISTED

Washington Official Shows How Points of Conflict Overbalanced Agreements.

MAIN PLANS FAIL.

WASHINGTON, Jan. 23.—(A.P.) —A year of disarmament effort at Geneva was said by the Foreign Policy Association to-day to have resulted in points of conflict between the great world powers outweighing those of agreement.

A report prepared by William T. Stone, Washington representative of the Association, summarized the points of agreement and disagreement as follows:

Agreement— Qualitative disarmament; prohibition of air attacks against civilian populations; prohibition of chemical warfare, provisional agreement on control of arms manufacture, budgetary limitation and supervision, and the priciple of equalization of rights approved in the five-power declaration as part of "a system which would provide security for all states."

Disagreements—Germany opposing Great Britain and the United States, ignoring French system of security; France and her dependents opposing the Hoover plan for direct military reductions independent of security; France opposing British proposals for direct reductions; failure to apply as a definite agreement German demands for full equality of rights.

Railway Time-Tables

CANADIAN NATIONAL RAILWAYS TIME-TABLE.

Trains Operate Daily (Except Sunday) on Eastern Standard Time.
(Corrected to Date.)

Train No. 11, 8.25 a.m.—For Lindray, Orillia, Midland, Toronto, Hamilton, Buffalo, London, Windsor
Train No. 92, 12.01 p.m.—For Port Hope, Toronto, London, Chicago, Buffalo, and New York. Connects with Capitol City train for Ottawa Leave 1.45 p.m.—For Lakefield.
Train No. 95, Leaves 4.42 p.m. — For Lindsay, Toronto, and connects with "International Limited" for London, Sarnia, and Chicago with the "Toronto" for New York and Philadelphia, and also makes connections at Toronto for North Bay New Liskeard, and Cochrane.
Train No. 12, 8.30 p.m.—For Keene, Hastings, Campbellford, Belleville and makes connections for Kingston, Brockville, Montreal, Boston and the Maritime Provinces.

CANADIAN PACIFIC RAILWAY
(Corrected to Date.)

Going East—
7.50 p.m.—Indian River, Norwood Havelock. Daily except Sunday.
11.35 a.m.—Havelock, Tweed, Smith's Falls, Ottawa, Montreal, Quebec Boston, and New York Daily except Sunday.
11.05 a.m.—Sunday only to Havelock
1.55 a.m.—Havelock, Tweed, Kingston, Perth, Ottawa, Smith's Falls, Montreal, St. John, Boston, and New York daily.
Going West—
5.10 a.m.—Toronto, Guelph, Goderich, Hamilton, Galt, Woodstock St. Thomas, London, Chatham Detroit, Chicago, and New York daily.
7.15 a.m.—Toronto, Hamilton, Brantford, Buffalo, New York, Galt Woodstock London, Chatham, Detroit, and intermediate points Daily except Sunday
10.10 a.m.—To Lindsay and Bobcaygeon.
3.50 p.m.—Toronto, Hamilton, Buffalo, Rochester, Boston, Woodstock, London, Windsor, Detroit Chicago, and intermediate points between Peterborough and Toronto Makes connections with the Trans-Canada Limited for Winnipeg and Vancouver Daily except Sunday
5.45 p.m.—Sunday only for Toronto and points West.

CANADIAN EXPORTS TO UNITED STATES DROP FOR THE MONTH

While Trade With United Kingdom Increased During Same Period by $729,000.

Montreal Bank Statement.

MONTREAL, Jan. 23 (C.P.) — The Bank of Montreal, in its monthly business summary issued to-day, takes note of a shift in Canadian export trade away from the United States and toward the British market. Practically the whole of the $10,639,680 decline in Canadian domestic exports for December, as compared with the corresponding month last year, was in exports to the United States, it says.

The United States market, it continues is virtually closed to farm and livestock products from Canada, not a bushel of wheat or barley having gone from the Dominion to that country in December, nor a pound of butter, and only $32,000 worth of cattle. Exports to the United Kingdom, however, increased during the same period by $729,000.

"In a large survey of Canada's foreign trade in 1932," the summary says, "the impressive feature is the sharp decline in exports to the United States and the trend to increase exports to Great Britain."

The summary contains a brief referenec to removal of restrictions on Canadian cattle shipped to the United Kingdom and notes exports of animals are being made in fair volume from Saint John and Halifax.

Statement of chartered banks for November, 1932, it says, "show several important changes in accounts" during the month, "proceeds of the loan issued by the Dominion Government resulted in an increase of $60,997,000 in Federal deposits, bring the total up to $105,754,000. Notice deposits rose by the sum of $8 109,000, but there was a reduction of $21,116,000 in demand deposits, making a net decrease of $13,007,000.

"Holdings of Government securities rose by $35,600,000 to $551,158,000, the highest figure on record. The quiet state of trade caused a decline of $18,813,000 in current loans, bringing the figure $103,559,000 below November, 1931."

Livestock-Produce Quotations

FRUITS AND VEGETABLES

TORONTO, Jan. 23 (C.P.)—The following wholesale prices on fruits and vegetables were supplied by White and Co., to-day: Domestic fruits—MacIntosh Reds, No. 1, bushel, $1.50 to $1.75; No. 2, bushel, $1 to $1.25; Spies, No. 1, bushel, $1 to $1.25; No. 2, bushel,65c to 75c.

Imported Fruits—Texas grapefruit, case, $4.75 to $5; California oranges, case, $4 to $.

Domestic Vegetables.—Beets, 11 qt. basket, 20c; carrots, 11 qt. basket, 20; green onions, doz., 15 to 20c; cabbage, doz., 30c; hothouse tomatoes, lb, 18 to 20c; brussel sprouts, qt. box 10c.

TORONTO CHEESE

TORONTO, Jan. 23 (C.P.)—The Toronto wholesale cheese market was steady to-day with dealers buying large, colored, paraffines and government grades at 10c.

Wholesalers offered cheese to retailers at the following prices:

New.—Large 11½c; twins 11¾c; triplets, 12c. Old.—Large 17¾c; twins 18c; triplets 18¼c. Medium—Large 15¼c; twins 15½c; triplets 15⅝c.

TORONTO LIVESTOCK

TORONTO, Jan. 23 (C.P.)—Early trading on the Toronto Livestock market was very slow to-day with too few cattle sales made to make a market. Cattle trade was slow; calves steady; hogs unsettled; lambs slow; sheep steady.

Receipts were: Cattle 2,380; calves 110; hogs 900; sheep and lambs 680. Cattle buyers were holding off and the general market tone was easier.

Quotations as supplied by the Dominion Livestock Branch:

Cattle—No quotations.

Veal Calves.—Good and choice, $6 to $7; common and medium, $3.50 to $4.50; grassers, $2 to $2.50.

Hogs—No quotations.

Lambs.—Good ewes and wethers, $5.50 to $6; heavies, $4.25 to $5; bucks, $4.25 to $5; culls, $4 to $5.

Sheep—Good light, $2.50 to $3; heavies, $1.50 to $2.50; culls, $1 to $1.50.

TORONTO PRODUCE

TORONTO, Jan. 23.—(CP)— The following quotations on produce delivered at Toronto were supplied by the United Farmers Co-operative Co. today: Eggs, extras, doz. 18c; eggs firsts, doz. 15c; eggs seconds, doz. (cracked) 14c; cream, No. 1, lb. (f.o.b.) 21c; cream, No. 1, lb. (off truck) 21c; butter, No. 1, solids, lb. 21c; potatoes, per bag 65c to 70c.

You will find many things in the Classified Ads. of The Examiner.

FALL FROM HOTEL WINDOW CAUSES SERIOUS INJURY

COBOURG, Jan. 23 (C.P.).—Falling out of his hotel window Sunday at Castleton, John Thorpe, Colborne, was injured, and rushed to Cobourg Hospital. It was found he had concussion and serious head injuries. How the accident happened is unknown. Thorpe had retired to his room near midnight. Some time later he was found lying on the ground outside, directly under his window, unconscious. Provincial Constable W. J. Carey of Cobourg is investigating.

It pays to read advertisements---
It will pay you to read this one

THE other day a friend gave my wife a recipe for a new Frozen Orange Pudding. We had it last night for dessert.

"This is something new," I said. "Where did you get it?"

"Mae gave me the recipe yesterday. She clipped it from an advertisement."

My wife didn't read that advertisement. If her friend hadn't read it what a treat we would have missed.

Do you read the advertisements? It will pay you many times over to do so. From them you may learn about all sorts of new things. New foods, new ways to use them, new recipes that will add variety to the daily menu.

Right in the advertisements in this paper there are countless things to interest you, to save you money, to bring you the most value for what you spend. And now as a reward for reading this advertisement here is the recipe that inspired it.

Recipe for Frozen Orange Pudding

Ingredients. 2 egg yolks (beaten); 1 cup orange juice; 1 cup cream (light cream or top milk will do); 4 teaspoonfuls flour; 1/8 teaspoonful salt; 1/3 cup sugar; 1 teaspoonful grated orange rind.

Blend thoroughly egg yolks, sugar, flour, salt and add orange juice and cream. Put in double boiler until thick. Add orange rind, cool and pour into freezing tray of refrigerator—or three or four hours on ice. When ready to serve, top each dish with meringue made by beating two egg whites stiff and adding 1/4 cup sugar. Garnish with orange segments.

It pays to read all the advertisements in this paper.

GEORGE VAN VOLKENBURG IS GROUP'S FIRST PRESIDENT

Northumberland County Cheese Factory Patrons Elect Officers for Current Year.

AIMS OUTLINED.

CAMPBELLFORD, Jan. 23 (By Examiner Staff Correspondent). — George VanVolkenburg, prominent Seymour Township farmer and president of the Woodland's Cheese Factory, was elected by the Board of Directors the first president of the Northumberland County Cheese Factory Patrons' Association, following the formation of that group at a Campbellford meeting last week. Other officers elected were: Vice-President, F. Harnden; Secretary-Treasurer, John A. Murray; Auditors, Walter H. Smith and Thos. H. Rowe.

The formation of this group is based on the solidification of all cheese factories in the county, the board being composed of the presidents of each factory.

At the organization meeting a constitution was presented and accepted, this aiming to advance the cheese industry in the county. It also advocates the improvement of quality and increase the quantity of all raw material going into the factories and to work for the consolidation of the present manufacturing plants with the view of having them operated more economically and for a longer period each year and to arrange for a more equitable handling of the surplus milk during the winter months.

Cold Storage.

The arrangement of cold storage will also be looked into for the storage, assembling and cooling of cheese and markets, especially a more up-to-date system of doing business arranged.

Although the organization will hold jurisdiction in the County of Northumberland it can act as an auxiliary to and affiliate with any Provincial or Dominion association that now exists or may in the future be formed, having for their objects the principles of the association. It will also be possible to appoint to the board in an executive position any person who is not a cheese factory patron, thus giving scope for the acquisition of a person in an advisory capacity.

The first year's fees for membership will consists of one-half cent per thousand pounds of milk for each factory, based on the previous year's record.

In an endeavor to get every factory linked up with this association it is expected that factory meetings will be held in the county at which the patrons will be informed at it the objects and aims of the new group.

Argue's Victory

For the third time in as many years, Argue Martin, M.P.P., of Hamilton, won the Dominion squash racquet title at Hamilton. He is Canada's foremost exponent of the speedy game, and in the final game against J. Nitterance played sensationally.

Lady Bailey Starts Back Over Sahara

NIAMEY, French West Africa, Jan. 23.—(AP)—Lady Mary Bailey, noted British aviatrix, took off today for Oran, Algeria.

The report that Lady Bailey turned northward, to recross the Sahara desert, indicated she has given up her projected flight from London to Cape Town. She was missing four days last week after taking off from Oran on the second leg of her flight and was found, exhausted and suffering from thirst, near Tahoua, French West Africa. She flew the 250 miles from there to Niamey. An Algiere despatch yesterday said bad weather prevented her departing from Niamey.

Mixed Theories

BALTIMORE, Jan. 23.— (A. P.)—James Dixon, 38 year old negro, was in the city jail today because he wanted his $8 to go far—but he got his theories of inflation and deflation mixed up.

In attempting to make big bills out of little ones, police said, Dixon had added a zero to the "1's" in the upper right corner but on the upper left he put the zero before the "1."

COMING To End RUPTURE Troubles

Representatives of W. S. Rice, Adams, N.Y., originator of the Rice Method for the self treatment of Rupture at home, will be at the Empress Hotel, Peterborough, Ont., Thursday, January 26, to give a personal and free trial of his method to all sufferers who want to end Rupture trouble and Truss wearing.

No matter how bad the Rupture, how long you have had it, or how hard to hold; no matter how many kinds of trusses you have worn, let nothing prevent you from getting this FREE TRIAL. Whether you are tall and thin, short and stout, have a large abdomen, whether you think you are past help or have a rupture as large as your fists, this marvellous Method will so control and keep it up inside as to surprise you. It will so restore the parts where the rupture comes through that soon you will be as free to work at any occupation as though you had never been ruptured.

The trial will be absolutely complete and thorough, without a penny of cost.

You owe it to your own personal comfort and safety not to miss the great free demonstration. It is a real opportunity to learn how you may be done with chafing trusses and the danger, suffering, and trouble your rupture has caused.

The hours are 9 to 12 a.m., 2 to 5 p.m., and evenings 7 to 9. Remember the dates and place — Empress Hotel, Peterborough, Ont.

2d-23,25

DISTRICT MARKETS.

AT ENNISMORE.

ENNISMORE, Jan. 23.—Following are the week-end retail market prices:

Beef, sirloin, 18c; round, 15c; roast, 8-15c; stew, 8-10c. Veal, 17c. Pork 12c. Lamb, 15c. Breakfast bacon, 18c. Butter, creamery, 22c; dairy, 20c. Eggs, fresh, 25c. Chickens 18c; stewing fowl, 15c. Potatoes, 75c a bag.

Livestock and grain prices are: Cattle, selects, 6c a pound; common butchers 4c. Hogs, live, thick smooth, $3.75 cwt.; select, graded, $4.50 cwt.; dressed, head on, $7 cwt.; head off, $8 cwt.

Oats, 25c a bushel; wheat, 60c a bushel; barley, 40c a bushel. Hay $10 a ton. Buckwheat, 35c a bushel.

AT MARMORA

MARMORA, Jan. 23.—Following are the week-end retail market prices:

Beef, sirloin 15c; round 13c; roast 10c-15c; stew, 5c. Pork 10c-13c. Breakfast bacon 20c-23c. Butter, creamery 25c; dairy 22c. Eggs, fresh 30c. Chickens 13c; stewing fowl 10c. Potatoes 15c a peck; 60c a bag.

Oats 40c a bushel; wheat 75c a bushel; barley, 45c a bushel. Hay $12.00 a ton.

AT DOWNEYVILLE

DOWNEYVILLE, Jan. 23.—Following are the week-end retail market prices:

Butter, creamery 25c; dairy 20c. Eggs, fresh 23c. Chickens 17c. Potatoes 90c a bag.

Livestock and grain prices are:—Cattle, selects 5½c a pound; common butchers 3c-4c. Hogs, live, thick smooth $3.25 cwt.; select graded $4.25 cwt..; dressed, head on, $6 cwt.; head off $7 cwt.

Oats 25c a bushel; wheat 60c a bushel; barley, 30c a bushel. Hay $10 a ton.

Baled Hay $12 per ton. Buckwheat 28c per bu. Honey 10c per lb. Apples $1.00 per bag. Sirloin steak 20c per lb.. Roast 18c-20c per lb. Veal 9c-15c per lb. Timothy $3.00 per bu. Cabbage 5c per head.

AT MILLBROOK

MILLBROOK, Jan. 23.—Following are the week-end retail market prices:

Butter, creamery, 25c; dairy 20c. Eggs, fresh, 25c. Chickens 12c-15c. Potatoes 55c a bag.

Livestock and grain prices are: — Cattle, selects $4.25 a pound; common butcher, $3.25-3.50. Hogs, live, thick smooth 3.40 cwt.; select graded 4.40 cwt.; dressed, head on 6.00 cwt; head off 7.00 cwt.

Oats 23c a bushel; wheat 40c a bushel; barley, 28c a bushel.

Rye 36c; buckwheat 30c; apples 25c and 40c; sausages 15c-17c a lb.; turnips 3 for 10c; parsnips 25c a peck.

Obituary

ABRAHAM MATCHETT

(Examiner Correspondence)

CAVAN, Jan. 23.—The death of Abraham Matchett occurred January 10th at the home of his son Captain Henry Matchett, Fort Benning, Georgia. He was a member of one of the highly respected pioneer families of Cavan. He was born and spent his younger days on the farmer on the Eighth Line, Cavan, now owned by his nephew, Mr. Richard Matchett.

After his marriage he moved to St. Paul, Minnesota, U.S.A. where he was in business for many years. He is survived by two sons, Captain Henry Matchett of Fort Benning, Georgia, and Sherwood of St. Paul, Minnesota, and one daughter, Mrs. Sterling Temple of Niagara Falls, U.S.A. and one sister, Mrs. Johnson of Bethany. Although Mr. Matchett was in his seventy-ninth year, his death came as a surprise to his relatives in Ontario as he was a regular correspondent and had been in excellent health. He had been in the garden, where he loved to work among his roses and flowers. After supper he retired, feeling as well as usual, but in the morning suffered a stroke from which he never regained consciousness.

He had been remarkably bright for his years, kept in close touch with many friends by correspondence and each summer made a visit to his relatives in Cavan and other Ontario places where he much enjoyed renewing old acquaintances. Interment was at St. Paul, Minn.

SIX JERUSALEMS BEEN UNCOVERED SCHOLARS LOOKING FOR SEVENTH

(Continued from Page 1)

window. And as Jehu entered in at the gate . . . he lifted up his face to the window, and said, 'Who is on my side? Who?' And there looked at him two or three eunchs. And he said, Throw her down .'So they threw her down; and some of her blood was sprinkled on the wall, and on the horses; and he trode her underfoot."

That is the story, intense, dramatic and swift. The box used on that occasion which has just been found is of ivory. It is of fine workmanship. The excavations carried on in the hills of Samaria reveal that this city was of much greater extent and splendor than has been thought. The excavation work is carried on jointly by the Hebrew University of Jerusalem, Harvard University and the British Palestine Association. So far the walls of Ahab's palace have been laid bare. It is the palace from which he could see the garden of Nabob which he coveted and which Jezebel obtained for her husband by having Nabob killed.

Synagogue Laid Bare

Interesting as the finds at Samaria may be, no less so is the work at Capernaum. There the synagogue has been laid bare. It is the synagogue in which Jesus preached on the Sabbath that is to say, where He, as a good Jew, was called to read a portion from the Torah. In the yard where the broken down columns and walls lie now in orderly piles, preparatory to being put back in their original shape, I saw a stone engraved with the Mogen David, the Star of David, the Jewish national-religious emblem which may be seen in the facade of Jewish temples and synagogues all over the world to this day.

This stone in Capernaum, however, is of particular significance. It faced the speaking rostrum, or pulpit of the synagogue. There is no question that Jesus was looking directly at this stone as He pronounced His first public utterance.

Ruins of Biblical Cities

Further south in the Plain of Cities they have come upon a set of foundations which are considered those of the destroyed cities of Sodom and Gomorrah. Scientists at work there assured me that there is not the slightest doubt that the two cities were destroyed in a fierce catastrophe, probably a volcanic eruption coupled with a terrific earthquake.

Just outside the present city of Jericho the walls that fell down "at the blast of Levitical trumpets" have come back to daylight. They show Hittite traces of architecture, but no certainty exists as to how Joshua got them to tumble down at the precise moment. There are scientists who believe that he tunnelled underneath and had the Levites and the Arch of the Covenant parade about with much ceremonial in order to divert the attention of the people of Jericho from his sapping operation . I visited Jericho several times and fully expected to be offered a piece of the scarlet cord which a certain lady, by the name of Rachab, an ancestor of David and of Jesus, is said to have hung outside the window. But perhaps this was too much to expect.

Science Will Not Say

Digging for ancient sites is going on in twenty-seven important places in Palestine. In the valley of Josaphat, which is honeycombed with tombs, there was found last year a small stone coffin inscribed with the name Jeshua ben Yussef or Jesus the Son of Joseph. It was one of those coffins in which withered human bones were gathered after they had lain in larger tombs for a number of years when they were removed to make place for newcomers.

The discovery of this coffin naturally produced a violent altercation. For if this box had actually once contained the remains of Jesus of Nazareth, what becomes of the whole theory of the resurrection? The box contained nothing but a little dust. Announcement of its discovery brought immediate challenges from the highest ecclesiastical authorities in the world. Without having seen the box, without having the experience of scientific research, the box was condemned by those men as "an impossibility." But an impossibility or not there it was, inscribed in Aramaic, the language of common parlance in vogue in the epoch when Jesus lived. Side by side with the account of the resurrection as given in the New Testament, stands this crude box inscribed with the name of Jesus, taken from a graveyard in which were also found boxes inscribed with the names of men who are known to have been contemporaries of the Nazarene. The scientists who made the discovery refuse to be drawn into any controversy. They content themselves with saying: "There is no use combating religious opinion which rests upon sources of information which are suspect to every scientist and to the majority of Christian pastors. The only thing to do is to go on with the job, find what there is to find and draw our own conclusions."

This job is an arduous one. Palestine is a land that holds many a mystery in its soil. The debris of the centuries has covered the remnants of centuries. In Jerusalem the excavators are down to the fifth and sixth foundation. It is almost certain that a seventh, an even earlier Jerusalem, lies below these. If we take into consideration that a great civilization, that of the Hittites, had flourished and had already disappeared in the days when Joshua conquered the land for the children of Israel, we may gain a slight insight in the magnitude of the task of the many archaeological organizations which carry on operations in Palestine.

PROPOSALS CONDEMNED TO LINK TWO RAILWAYS

WINNIPEG, Jan. 23. (CP)—Proposals for amalgamation of the Canadian Pacific Railway and the Canadian National Railways were condemned by Senator Landrun McMeans and five Manitoba members of the House of Commons when they attended a conference of railway empicyee's representatives here during the week-end. The members were W. W. Kennedy, Cons., Winnipeg; A. D. Beaubien, Prog., Provincher; J. H. Stitt, Cons., Selkirk and A. A. Heaps, Labor, Winnipeg.

Also adopting an attitude of sympathy with the men Hon. Robert Rogers, M.P. for South Winnipeg, stated he had received word from Ottawa the other day that there was no possibility of an amalgamation.

OVER 100 INJURED IN POLICE BATTLE

(Continued from Page 1)

represent the Farmers' and Ratepayers' League, is making a special appeal to the agricultural community to use its power "over the policies of our governments." One item in its program is revision of the Anglo-Irish treaty "by consent so that it recognizes our right to leave the Commonwealth if we wish."

Referring to this plank in the Centre Party platform, Eamon de Valera said in one of his speeches, "What is the moral right of the Commonwealth to hold us, I would like to know. We have a moral right to be as independent as any nation in the world."

LONDON, Ont. — Elijah Henry, young Muncsy reserve Indian who went on the warpath and threatened his sweetheart with a gun, will spend 30 days in jail. Elijah attended a dance where he accused his girl of "two-timing" him. When her brother stepped in, Elijah jabbed the gun into the brotherly ribs and then fled without firing a shot.

345 candidates, a decrease of 33 from last year's field.

And all through the 26 counties of the Free State candidates and party organizations are working with feverish energy. Daily papers all carry huge party advertisements. Bill-boards are ablaze with multi-colored posters. The grey stone walls which skirt the country roadside and city pavements bear lime-washed appeals to hesitant voters.

The leaders of both the main parties are planning huge closing demonstrations. Mr. De Valera says his final word in Dublin tonight. Mr. Cosgrave has six meetings in Cork to wind up his campaign.

Final Results Friday.

The voting is done by proportional representation. The counting begins on Wednesday, so that the returns of those elected on the first preference votes are expected late Wednesday afternoon, but the final results will not likely be learned before Friday. And as the battle closes the question of which way the farmer will vote remains a great mystery, which only the ballot box will solve. Both sides recognize the issue lies largely in the hands of the farmers, and the farmer is saying very little.

The Fianna Fail expects gains in Mayo and Galway, with the west their chief strength. The Cosgrave Cumann na nGadeheal is looking to gains in the south. The new Centre Party, which is bidding for the balance of power and is supposed to

OLD BUSINESS MAN PASSES IN STIRLING

George E. Lagrow Been in Business for Forty-Six Years.

STIRLING, Jan. 23 (Special to The Examiner).—A sadness o'erspread this community on Tuesday afternoon, when it was learned that George E. Lagrow, one of Stirling's pioneer business men had passed away aged 76 years and nine days. Mr. Lagrow had suffered a paralytic stroke about five years ago, but had practically recovered his former activities, and had been enjoying good health until a couple of weeks ago when he was overtaken with a second attack of this malady. He gradually became worse and on Saturday all hopes for recovery were given up, and he passed away three days later.

Mr. Lagrow was well known throughout the district, and was in business here for over forty-six years, having retired from the grocery and bakery business over eight years ago. He conducted his business in the store now occupied by G. W. Jones. He was highly respected and esteemed, and was a man that believed in uprightness, and his word was never questioned. Although born in Cornwall, the son of the late Mr. and Mrs. Joseph Lagrow, he came to Stirling when a youth, with his parents. Later he resided in Tweed for a short time, but returned to Stirling and started in business for himself and gained the reputation of being one of the most successful business men in the district. He had seen Stirling develop from a hamlet into a thriving village and could relate many interesting and humorous stories of when this village was the rendezvous for river drivers in the early days, and the Trent River was a log-race.

In religion he was a devoted Roman Catholic and in politics a staunch Liberal.

Mr. Lagrow was married twice. His first wife, Miss Jane Sweetman, of Frankford, predeceased him eighteen years ago. To this union there were two children, one son, James E., of Stirling, and one daughter, Lena, who died sixteen years ago. Eleven years ago he married Miss Josephine Kennaley of Keene. Besides his widow and son, he is survived by two sisters, Mrs. Bamber, of Belleville, Mrs. Belnap, of Vancouver, and one borther, Will, of Watertown, N.Y.

The funeral service was held in St. James' Church where Requiem Mass was sung for the repose of the soul of the deceased by Rev. H. J. Farrell. In honor of the deceased the business places were closed during the service.

The pall-bearers were M. Kennaley, Keene; Michael Shea, Clinton McGee Sr., A. L. Hough, Ham. Johnston and Thomas Heard.

REDS AND NAZIS CLASH IN BERLIN

(Continued from Page 1)

would reach their homes without incident.

But trouble began in the streets as the Brown Shirts moved along. A band of Communist workers in the northern district of Berlin upset a truck, barricading one street along which the Nazis came, homeward-bound. They blocked other streets and fights broke out immediately.

The police, carrying rifles, advanced without firing, and dispersed the mobs in that area, but not until several had been injured.

In the factory district of Tegel, Communists boarded street cars and dragged the Nazis into the streets, where they beat them until police came.

In another area in North Berlin, a group of Communist workers, whose demonstrations earlier in the day had been dispersed, gathered again at dusk. The police fired, wounding many, before they dispersed. Three were taken to hospital.

Constipation Drove Her Wild made her feel cross, headachy, half-alive. Now she has a lovable disposition, new pep and vitality. Heed Nature's warning: *Sluggish* bowels invariably result in poisonous waste ravaging your system—often the direct cause of headaches, dizziness, colds, complexion troubles. NATURE'S REMEDY—the mild, all-vegetable laxative—*safely* stimulates the *entire* eliminative tract—strengthens, regulates the bowels for normal, *natural* functioning. Get a 25c box today at your druggist's. NR TO-NIGHT TOMORROW ALRIGHT

CAMPBELLFORD

NEWS ITEMS FOR THE TRENT TOWN DISTRICT

The progressive bridge party staged on Friday evening in Loucks' store on Front street and sponsored by the Tennis Club proved a very successful event. About twenty tables were in play and a fine evening's sport was enjoyed. The prize winners were: Mrs. Whittun, Mrs. Ed. Runnions, R. J. Alla and W. J. Abernethy. The draw was made by J. P. Archer.

Mr. and Mrs. H. McKee of Havelock were the guests of the former's mother, Mrs. McKee Wilkinson, Canrobert street, this week.

The Ladies' Aid of St. Andrew's Presbyterian Church are again commencing to hold their initial teas, following a years' lapse from this practice. The first this season is scheduled for February 7 and will be staged by those in the East side of the river. A good program is in course of preparation.

The local Rebekahs staged a very fine euchre on Thursday even in their lodge rooms, Ferris block, and had a very successful event. In all, eighteen tables were in play, the prize winners being Mrs. H. Atkinson, Mrs. Tripp and Mr. Joe Poulton.

Vessel, Rudder Gone, Battered By Gale

HALIFAX, Jan. 23.—(C.P.)—The British steamer City of Delhi today was reported rudderless and wallowing in heavy seas 250 miles southeast of Cape Race, Newfoundland.

An Ellerman Line freighter of 4,731 tons, she sailed from Shields on January 14 and was bound for Philadelphia and New York with cargo when the mishap occurred.

The ocean-going tug Foundation Franklin left Halifax to assist her and it was understood here that another tug was ready to sail from St. John's, Newfoundland.

MILD AT SUDBURY

SUDBURY — Signs of an early spring are much in evidence in the Sudbury district.

While some farmers of the Verner-Warren section took advantage of the unusual mild weather to start spring ploughing, others began clearing bush.

Three bears, were seen in the Markstay district, an odd occurence in January.

One Movie Costs Gardener $8,500

OAKLAND, Calif., Jan. 23.—(AP)—Attendance at a moving picture show cost Robert Evans, 56-year-old gardener $8,500, he reported to police. His wallet, containing his life's savings, which he reported missing after leaving the theatre, was found on the floor by the manager but it was empty. Evans told police he drew the money, in 17 $500 bills, from a bank three weeks ago and had been carrying it with him.

BRITISH VIEWS OPPOSE RETURN GOLD STANDARD

Hold Freedom of Exchange in International Trade Must Come First.

DEBT PARLEY WELCOMED.

U. S. Seen as Using Debt to Force Britain Back to Former Basis.

LONDON, Jan. 23 (C.P.).—Opposition to the idea of Great Britain returning to the gold standard was strongly featured in to-day's newspaper editorials after the week-end's digestion of the proposed Anglo-American debt negotoations. Comments were based on Washington despatches suggesting the United States may use the British debt as a bargaining weapon to force this country back on a gold basis.

The United States Government's offer to welcome a British debt mission shortly after March 4 was the chief business before to-day's Cabinet meeting—the first to consider the invitation. A formal acceptance may not be forthcoming for several days.

Times' Attitude.

The London Times very cordially welcomed the American action, but nevertheless shied at the idea of restoring the gold standard. It said:

"The hope of thereby providing a remedy for the evil of fluctuating currency exchanges to the relief of international trade is to confuse cause and effect. Gold, being only a counter, cannot be freely exchanged in international finance unless there is a freedom of exchange in international trade — grave risks would be incurred by any attempt to mask the symptoms of the real disease, the breakdown of trade, before finding effective remedies for the causes which produced it."

The Conservative Morning Post declared making the stabilization of the pound the subject of bargaining would be a most unfortunate development. It further saw "little hope for a useful result of the conference unless conditions are first established for final ratification of the Lausanne agreemnt, and it is clear these conditions cannot be established by a settlement of the British debt alone." It is urged the United States to invite all its other debtor nations to new negotiations of their debts.

(The Allies in Europe agreed at Lausanne to reduce German reparations to the equivalent of about one cent on the dollar providing they received similar concessions from the United States.)

Return Impossible.

Lord Rothermere's Daily Mail and the "Labor-Socialist" Herald, while favorably commenting on the American action, both insist that it is impossible for Great Britain to return to the gold standard on the old basis.

Prime Minister Ramsay MacDonald was still considered one of the most likely choices to head the British mission to Washington, providing his health and affairs here permit. Neville Chamberlain, Chancellor of the Exchequer, may be kept here because of Budget problems, and Stanley Baldwin, President of the Council, because of the unpopularity of the debt agreement he negotiated in 1923. These and Walter Runciman, President of the Board of Trade, however, were believed in line for appointment to the mission.

Weak Girls and Boys

Mrs. Stimpson's Nervous Daughter Helped by Dr. Williams' Pink Pills—School Boy Likewise.

New Strength During 'Teen Age

"My daughter was a thin, nervous child, 24 pounds underweight. Having been brought up in England, where Dr. Williams' Pink Pills are so widely known, I gave them to her, with the result that she is now, at 16, a fine, healthy, lively girl." So writes Mrs. G. Stimpson, Winnipeg, Man.

"My brother, George, had been growing pale, and lost his appetite, and could not concentrate on his mechanical studies," writes Joseph Johnston, Edmonton, Alberta. "A neighbor recommended Dr. Williams' Pink Pills. George took them regularly, and in a week showed great improvement. Since then he has been feeling great, and has not been bothered by stomach or headaches."

The 'teen age is a trying time, and Dr. Williams' Pink Pills are wonderfully effective in imparting needed vigor and vitality to growing girls (and boys, too). The Pills actually create an abundance of rich, red blood, and this revitalizes exhausted systems. At your druggist's, 50c.

CAMP BORDEN HAS NEW ROLE

Defense Department Provides Work There for 160 Jobless Single Men.

LAST THROUGH WINTER.

BARRIE, Ont., Jan. 23 (C.P.). — Camp Borden, where thousands of men have been trained for the Canadian Air Service, is now engaged in a new peace-time role, that of keeping the wolf from the door of nearly 160 single unemployed homeless men from all parts of Ontario.

The men, who heretofore have had scarcely a place to sleep, are concentrating at Camp Borden today and to-morrow and will remain there until the end of March.

H. T. Simpson, M.P., North Simcoe, declared to-day this subsidiary camp is directly under the control of the Department of National Defence at Ottawa, and the purpose is to make a home for the men during the winter months. The Dominion Government is bearing the entire cost without assistance from the Province or municipalities.

Members of the new camp will be enraged in providing Camp Borden with a thorough cleaning-up. Old railway tracks and sidings laid during more prosperous times will be taken up and old buildings which are past their useful days will be removed. The men will be quartered in the various barracks and the camp will be civilian in nature, and not operated on military lines. The men will be provided with board and clothes, and will also be paid at the rate of 20 cents a day.

The supervising staff, all chosen from Barrie, includes W. Purvis, William Mays, Keith Marshall, James Marks, Ed Biggar, Victor Brett, William Livingston, James Excell, K. McAuley and A. Morris.

Barrie will lose a number of those on relief through the camp.

NURSE TELLS HOW TO SLEEPSOUND, STOP GAS

Nurse V. Fletcher says: "Stomach gas bloated me so bad I could not sleep. One spoonful Adlerika brought out all the gas and now I sleep well and feel fine." McDermid & Jury, E. L. Payne, and McDermid Drug Co.

SIX FISHERMEN DROWN.

PHOVENIZ, Ariz., Jan. 23.— (A. P.)—Officials of the Gulf Fisheries had announced here to-day one of their fishing boats, with six men aboard, was lost in a sudden storm off Rocky Point, lower California, Mexco, yesterday.

Capt. Andres Ruiz, in charge of the boat, the "Why Not," and the five members of his crew, all Yaqui Indians, were lost when the storm struck the little vessel, capsizing it and strewing wreckage in a wide area between St. George and Rocky Point.

THE FIFTY-SECOND YEAR OF UNBROKEN PROGRESS

New business in 1932 amounted to $26,053,045. Increased satisfaction of the policyholders was evidenced by their purchase of 34% of this total. Assurance in force at close of year aggregated $193,052,844.

Payments to policyholders and beneficiaries in 1932 were $5,834,891 being $904,020 greater than in the previous year. Nearly 80% of this total was paid to living policyholders. Liberal dividends to policyholders have been maintained, the total amounting to $1,438,242, an increase of $124,024.

Assets totalled $47,298,633 and the distribution of ledger assets was as follows: 30.1% Government and Municipal Bonds; 28.0% First Mortgages; 18.6% Policy Loans; 10.8% Corporation Bonds; 5.3% Bank, Loan, Trust and Consumers' Gas Stocks; 3.8% Preferred Stocks; 3.2% Real Estate and Cash in Banks, etc; 1/5 of 1% Common Stocks.

GREAT STRENGTH AND STABILITY

The soundness of the Company's investment policy is indicated by the high character and well-balanced diversification of its assets and also by the earned interest rate of 5.70%. After writing down assets by $1,164,841 and providing an investment contingency reserve of $1,100,000 the surplus funds amounted to $6,035,328. The Company thus holds assets of $115.00 for every $100.00 in liabilities.

The policyholders, who receive the entire profits earned and who own and control this mutual assurance company, may regard with satisfaction its outstanding achievements, dividend record, strength and conservatism.

T. Bradshaw, *President* — D. E. Kilgour, *General Manager*

NORTH AMERICAN LIFE ASSURANCE COMPANY

HEAD OFFICE — TORONTO, CANADA

D. V. Ketcheson, Branch Manager, Royal Bank Bldg., Peterborough, Ont.

UNSIGHTLY HAIRS
Permanently Removed by Electrolysis
ANNE GRAHAM LOGAN
Skin Specialist
118½ Hunter W. Peterborough
'Phone 3102
m.w.f-tf

KENNETH L. BENN
Graduate Radio Engineer. All makes Repaired. Parts carried. Used Radios for Sale.
'Phone 1597 or 1364.
3d-20-4087

Choir Practice

MALE VOICE CHOIR

Peterborough Male Voice Choir rehearsal tomorrow (Tuesday) evening at 8 o'clock in the Y.M.C.A. All members are kindly requested to attend.

COSTLY INVITATION

PHILADELPHIA.—Charles Muir not only looked like an undertaker, but he took all the life out of Clarence Hasse's place. Arrayed in a frock coat and striped trousers, Muir arrived at Hasse's and bought a drink. "Come back again," said Clarence cordially. Muir did, but brought another policeman and a warrant with him, seized about sixty gallons of alleged liquors and arrested Clarence.

BIRTH.

DOUGHTY. — At Nicholls Hospital, on Saturday, January 21, 1933, to Mr. and Mrs. Thomas F. Doughty, Aylmer Street—a son.

DEATH

GORDON.—On Saturday, January 21st, at 62 Roncesvalles Avenue, Toronto, Roland Gordon, in his forty-fifth year. Funeral on Tuesday, January 24, at 2 p.m., from F. Lynett's Parlors, 3299 Dundas street west. Interment in Parklawn Cemetery.

McNEVAN. — On Sunday, January 22, 1933, Elizabeth Lillian McNevan.
Funeral on Tuesday, January 24, 1933, at 2 p.m., from her late residence, 270 King Street, Rev. David Wren officiating. Interment in Little Lake Cemetery.

FAIR—Mr. J. A. Fair, 51 years of age, formerly of Peterborough, passed away in Rochester on Saturday morning. The funeral will take place Tuesday afternoon at 2.30 o'clock from the residence of his brother Willard H. Fair, 628 George St. to Little Lake Cemetery.

BELL.—On Monday, January 23, 1933, Harriett Henrietta Barnard, beloved wife of William A. Bell, of Concession 7, Smith Township, aged 66 years. Funeral from the above address on Wednesday at 1.30 p.m., conducted by the Rev. J. E. J. Millyard and Rev. R. J. Merriam. Interment at Little Lake Cemetery.

IN MEMORIAM.

RICHARDSON.— In loving memory of Mrs. James Richardson, January 23rd, 1929.
—The Family.

The Peterborough Examiner

PETERBOROUGH, ONTARIO, CANADA, MONDAY, JANUARY 23, 1933

All Ailments
Successfully treated.
W. A. SETTLE
OSTEOPATH
124 Hunter St., West. Phone 649

LOCALS

MONEY TO LOAN ON CARS

Apply S. R. Pearson, Phone 2250J. 3d, 19, 120

EX-2ND BATTALION MEMBERS

Meeting at 8 p.m. Tuesday, January 24, at the Armouries, re trip to Bowmanville Jan. 29. 2d, 19, 108

WOOD.

Very best Body Hardwood, also Mixed Hardwood, at current price. Alfred McDonald Lumber Co 'Phone 176. 10d-23-4060

MODERN AND OLD-TYME DANCE

East City Hall, Wednesday, January 25, by the Parkhill Girls' Softball Team. Admission 25c. 2d-19-140

STORE FIXTURES FOR SALE

of Tully's Jewellery Store, including show cases, wall cases, etc. Apply Gosselin Cigar Store, Hunter Street. 3d-21-4111

RESERVE TUESDAY NIGHT

Card Party, Basement of Sacred Heart Church, Tuesday, Jan. 24, 8.15 sharp. Several excellent Prizes including Blankets, Fowl, etc. Good lunch. 1d, 19, 4102

BRIDGE AND EUCHRE

Thursday, Jan. 26th, 8 p.m., St. Luke's Parish Hall. Auspices A.Y.P.A. and Men's Club. Admission 25c. 2d, 23, 25, 4101

NOTICE

Gerald Thurtle, formerly of Bruce Patterson's Barber Shop wishes to announce to his patrons that he is now with W. J. Welch, 140 Hunter street, where he will be glad to meet both old and new customers. 1d, 19, 186

TECHNOCRACY

We don't know what it means; but are of the opinion it would be a poor rig to warm up on. Your best bet is to 'phone 3700. Coal, Wood and Coke. Sanitary Ice Supply. dtf

AMERICAN ANTHRACITE COAL

Special high grade Coal, all sizes in stock, also Coke, Pocahontas, Alberta, Steam and Stoker Coal at current prices. McCarthy & Johnston, Phone 96. Mon., Thurs.-tf

ATTENTION MOTORISTS

Announcing to all motorists and especially to my old customers, I am now located at McIntosh's Service station, corner of George street and Park Hill Road, and am prepared to repair all makes of cars. Harry Sarginson, phones 3264 and 954.
6d-16, 18, 20, 23, 25, 27—4031

CARD OF THANKS.

Mr. and Mrs. Wilfred Boorman and family wish to thank all those who so kindly helped them during their sad bereavement, and for the beautiful floral expressions of sympathy, cards, letters, etc. We also wish to thank the attending physicians for their kindness and care during little Cecil's illness, and Adjutant Falle, and all the comrades of the Salvation Army.

CLOTHING HANGERS WANTED

The ladies in charge of the Relief Clothing Bureau in the old groceteria of the Eaton store on George street sent out a call this afternoon for clothing hangers which they can use to hang up the clothing which is being donated.

WELL — WELL — WELL!

Still delivering the Best Fuels money can buy — American "Blue"—Scotch and Welsh Anthracite—Coke—Pocohontas—all sizes Blower Coal. Hard and Soft Wood. All at present prices. Est. J. E. A. Fitzgerald, 253 Hunter Street. Phone 111. 11d-26-4071

ANNUAL MEETING

Of the Peterborough Humane Society will be held in the Chamber of Commerce on Tuesday evening, January 24th, commencing at eight o'clock. Reports of the Society's activities for the past year will be given. This meeting will be open to the public. A large attendance is requested. Archdeacon Blagrave, D.D., St. John's Anglican Church, will give an address. Miss Elenor Dunsford will recite. 1d-19-4099

U. S. BEER BILL ADVANCES STEP

Adopted by Senate Group After Adding Amendment Prohibiting Sale to Children.

FAVOR 3.05 PER CENT.

WASHINGTON, Jan. 23.—(A.P.)—The Collier-Blaine bill to legalize 3.05 per cent. beer and wine in the United States won the approval to-day of the Senate Judiciary Committee after an attempt to limit the alcoholic content to 2 per cent was rejected.

The committee adopted an amendment to prohibit sale of the 3.05 per cent beverages to children.

The Volstead law modification proposal now goes to the Senate, but promptly will be referred to the Finnace committee for consideration of its provision levying a tax of $5 a barrel.

The move to cut the alcoholic content permitted by the bill was made by Senator Bratton, New Mexico Democrat, but was rejected by the committee 8 to 6.

With strong Democratic support of the bill, leaders have predicted that it will reach a vote in the Senate this session. It already has passed the House in different form, proving for 3.2 per cent. beer.

President Hoover, according to his friends on Capitol Hill, is prepared, however, to veto the bill.

The 3.05 per cent limitation is based on an official British Commission's report that beer of that content is non-intoxicating.

HOTEL GENOSHA, OSHAWA IS OFFERED FOR SALE

OSHAWA, Jan. 23.—At a meeting of the bondholders of the Hotel Genosha, held in the hotel Saturday, it was unanimously decided to offer the hotel for sale, subject to the approval of the court, which is necessary under the receivership by which the hotel is operated. If the hotel cannot be sold, it was decided, operation will cease, and it will be closed down. This information was given out by John S. Moore, General Manager of the London & Western Trust Company, which is the receiver for the property. Any reasonable price will be accepted for the property, said Mr. Moore, and he made the suggestion that probably a local group might be interested in taking it over, in order to keep it in operation.

REEVE BOTTUM LIKELY WARDEN

Close Race for Wardenship Probable in Victoria County Council.

DR. ANDERSON IS CORONER

LINDSAY, Jan. 23 (Special to The Examiner). — The Ontario Municipal Board will be asked to take over the government of Dysart Township, Haliburton County. This action was taken at a recent meeting of the municipal council in order to protect all bondholders, ratepayers and everyone concerned.

Victoria County Council will meet on Tuesday of next week. There will be a race for the Wardenship, and the concensus of opinion is that Reeve Bottom, of Bobcaygeon will be given the honor. A ten per cent salary cut on all county employees is one of the questions before the council.

Dr. Anderson, of Kirkfield, has been appointed coroner for the County of Victoria.

Gerald Robinson and Eugene Coulter, of Verulah, had a narrow escape from serious injuries near Kinmount when a truck load of furniture slewed and landed the truck in the deep ditch. A cow which had been tied in the truck was killed, but the men escaped with a shaking up.

INFANTRY DRILL CHANGE MOOTED

U. S. Army to Try Regulations Abolishing Pomp in Favor of Efficiency.

SPEEDS TRAINING.

NEW YORK, January 23 (...—The famous old army command of "Squads Right" will be totally ignored on February 1 when Company F of the Seventh Regiment, New York National Guard, will demonstrate proposed new infantry drill regulations before Major-General George E. Leach, Chief of the United States Militia Bureau.

No longer, under these regulations, must a recruit learn the "Close order" tactics which drive drill sergeants distracted and occupy weary hours of every soldier's day.

New commands include such expressions: "Approaching enemy aircraft!" "Triangular formation!" "Line of sections!"

Lieut. Peter W. Guala, of Company F, describes the new regulations as abolishing military pomp in favor of efficiency.

"The United States soldier of the future," he says, "will be trained solely as a fighting man. Every command he hears will indicate fighting rather than disciplinary action. Under the new regulations, we can make a soldier out of a civilian in one month instead of the six months we required during the World War."

PROTECT N. Z. BUTTER.

VERNON, B.C.— The Okanagan Valley Cooperative Creamery Association has sent a telegram to Prime Minister R. B. Bennett, Hon. H. H. Stevens, Minister of Trade and Commerce, and Hon. Robert Weir, Minister of Agriculture at Ottawa, protesting against the reported shipment of 6,000 boxes of New Zealand butter to Canada, and urging the consignment be impounded.

Christmas Examination Results At Collegiate-Vocational School

Form IA.

Peter Demos, 82 per cent.; Fred Darwin, 77; Gordon Hopcroft, 74; Phyllis Cruthers, 74; Opal Johnston, 70; Allan Clark, 69; Jean Fowler, 69; Doris Ferguson, 69; Keith Welch, 69; Raymond Goodwin, 67; Dorothy Morrow, 67; Arthur Roberts, 66; Robert Thornton, 64; Hymie Smith, 64; Robert Juby, 64; Maurice Dunkley, 63; Daniel Loescher, 63; Jean Ackerman, 63; Clayton Andrew, 63; Violet Gilmour, 61; Margaret Stanton, 61; Margaret Wedlock, 60; Norma Edwards, 59; Ralph Howland, 59; Gordon Stalker, 55; Jack Cranfield, 54; Julius Abramson, 54; John Hughes, 50; Leona Foote, 47; Austin Elliott, 45; Donald Coughlin, 41.

Form IB.

Hugh Davidson, 81; Muriel Byers, 78; Clarence Davern, 76; Phyllis Dawson, 72; Edward Cragg, 71; Duncan Drummond, 69; Helen Fleetwood, 68; Verna Allen, 67; May Birchard, 65; William Campbell, 65; Noel Barr, 64; Charles Dobbin, 64; William Elliott, 63; Violet Betts, 63; Rex Forsyth, 63; Grant Clark, 61; George Ebbs, 61; Margaret Baird, 58; Joyce Forsyth, 57; Russell Curtis, 56; Jack Craig, 54; Helen Cherney, 52; Leone Comstock, 51; Ronald Bailey, 51; Jack Ferguson, 50; Jack Dougherty, 47; Marguerite Dummitt, 44; Kenneth Boate, 44; Alice Belfry, 43; Donald Anderson, 42; Stanley Darling, 40.

Not Graded.—Norma Fee (three papers), 57; Catherine Edwards (papers), 53.

Form IC.

Norman Green, 80; Margaret Hadden, 79; Fred Hooper, 77 Evelyn Lawless, 75; Esme Hitchins, 75; Jean Flett, 74; Mary Harvey, 72; Margaret Lundy, 71; Betty Jack, 69; Stuart Laing, 68; Everett Gibbs, 68; Margaret Jackson, 67; Mary McPherson, 67; Lenore Lewis, 65; Donald Hill, 63; Corona Hanbidge, 63; Jeanne Kerr, 62; Esther Lashbrook, 60; Mary Humphries, 57; Earl Wood, 55; Harry Doleman, 54; Nelson Foster, 53; Jack Kennedy, 53; Madelyn Gilgour, 49; Donald Hendren, 48; Billie King, 44; James Lawson, 39; Clarence Leggitt, 32; Wilton Hillier, 30; Borden Herron, 29.

Not Graded.—Robert Ingram (3 papers), 65; Eric Johnston (3 papers), 64.

Form ID.

Marjorie Nesbitt, 84; Dorothy MacDonald, 76; Lloyd Perdue, 75; Joan Ottewell, 68; Florence Outram 66; Allen Park, 65; Guy Petterson?, 64; Arleigh Murray, 63; Edmund Leal, 62; Helen McGee, 62; Adolphe LeClair, 60; Preston Martin, 59; Florence Trebilcock, 59; Arthur Bates, 56; Stella May Mitchell, 56; Louise Spriggs, 55; Myrtle Deyell, 54; Olga Preston, 50; Braden Mann, 50; James Potter, 48; Ralph Parnell, 45; Joseph Leith, 44; Marguerite Munden, 44; Bruce Patterson, 42; Helen Stewart, 36; Winnifred Weymark, 36; Eric Mason, 35; Thomas Mackey, 35; Morley Purtell, 31; Kenneth Beavis, 27.

Not Graded.—Phyllis Nesbitt, (3 papers), 65.

Form IE.

Horace Steer, 81; Reta Sproule, 79; Reginald Yelland, 78; Douglas Tanney, 76; John Pierce, 76; Eric West, 75; Philip Ristow, 75; Ormond Weir, 75; Mildred White, 68; Elizabeth Stewart, 68; Arthur Thompson, 68; John Wray, 67; Beatrice Zacks, 65; Isobel Wray, 65; Gordon Shearer, 65; Marguerite Wood, 62; Hubert Vallery, 61; Donald Penrose, 60; Linden Reid, 59; Willow Wilford, 57; Willon Wildman, 53; Mary Pirie, 53; Dorothy Quinn, 53; Jean Savigny, 53; Ernest Ward, 51; Eleanor Scott, 49; Anna Patterson, 48; Olga Wright, 47; Gordon Saunders, 46; Robert Young, 43.

Form Special Commercial.

Bertha Inch, 86; May Pollock, 81; Howard Cunningham, 80; Max Warne, 76; Gordon Dearborn, 76; Hazel Bradley, 74; Eileen Fisher, 73; Eunice Barnes, 72; Ruby Parrington, 72; Olga Huffman, 70; Frank Britnell, 67; Allan Worsencroft, 64; Margaret Skitch, 64; Leo Begley, 64; Ariel Wildman, 62; Marjorie Miller, 58; Madeline Curtin, 58; Margery McNulty, 57; Isobel Brown, 57; Margaret Patoine, 57; Doris Rogers, 57; Jack Richardson, 56; Helen Cole, 55; Reginald Kingdon, 54; James Hickey, 52; Betty Lytle, 48; Genevieve Price, 48; Gerald Stabler, 47; Jack Dobbin, 46; Agnes Purdy, 46; Mary Collins, 40; Dorothy Buchanan, 36; Helen Fisk, 34.

Form III Commercial.

Frances Pollard, 79; Isobel Duthie, 76; Sidney Townsend, 74; Norine Turnbull, 73; Kathleen Elliott, 73; Elsie Clark, 70; Catherine Joyes, 70; Margaret Snowden, 70; Rhoda Brock, 68; Edith McLaren, 68; Patricia McCarrell, 67; Daisy Inch, 67; Doris Davis, 67; Eileen Mahood, 66; Dorothy Smithson, 66; Marion Turnbull, 66; Irene Vivash, 66; Iris Williams, 65; Della Johnston, 65; William Davis, 64; Alta Padget, 64; Audrey Livingstone, 63; Dora Beatty, 63; Helen Pearson, 62; Verna Bradley, 61; Virginia Grant, 60; Frances Forsythe, 60; Nan Board, 60; William Swistelnikoff, 59; Robert Sager, 59; Mary McNaughton, 59; Dorothy Greene, 58; Jean Weir, 58; Jean Smithson, 58; Irene McGregor, 57; Gwen Parnell, 57; Kathleen Ford, 56; Dorothy White, 56; Alice Davern, 54; Frances Wand, 54; Mildred Anderson, 54; Ethel Easton, 52; Geraldine Corkery, 51; Helen Rogers, 48.

Form IIA Commercial.

Nancy Lane, 79; Celestine Metcalfe, 78; Jean McIlvain, 74; Joyce Alexander, 74; Catherine Prout, 69; Edith Long, 69; Geraldine Payne, 67; Ola Gillespie, 66; Helen Degan, 65; Lillian Glaum, 63; Eileen Gyang, 63; Doreen Ferguson, 63; Annie Buchan, 62; Sylvia Elliott, 60; Marjorie Powell, 59; Jean Cordery, 59; Audrey Craig, 58; Annabelle Herd, 58; Frances Clarke, 57; Lucile Milburn, 55; Margaret Grisdale, 55; Jean Hair, 54; Janet Herd, 54; Ethel Butcher, 53; Elois Darling, 52; Olive Cookman, 50; Dora Lowes, 48; Jeanne Cole, 46.

Form IIB Commercial.

Norma Rennie, 74; John Clayton, 72; Rose Vitarelli, 71; Reginald Perks, 71; Aileen Smyth, 70; Horace Guppy, 68; Margaret Selkirk, 66; Norman Bowler, 65; Ruby Rowe, 64; Perry Jopling, 63; Fred McGovarin, 63; George Walton, 62; Roy Heard, 61; Bertha Smithdale, 61; Fred Watson, 60; Kenneth Hamley, 60; Roy Clifford, 59; Marjorie Sproat, 59; Ruby Swanger, 57; Harry Kingdon, 57; Gordon Winslow, 57; Vernon O'Connor, 57; Eleanor Shadgett, 55; Nora Scully, 55; Leonard Millard, 54; David Smyth, 54; Edward Alberico, 54; John Skitch, 53; Elmore Williamson, 53; Cecil Wainman, 48; Marion Stazicker, 47.

Form IA Commercial.

Hilda Houghton, 81; Elizabeth Dominik, 74; Shirlie Aker, 73; Marjorie Goldie, 69; Marion Curtis, 65 Ruth Boorman, 64; Mabel Clarke, 64; Eileen Doig, 62; Marguerite Gardner, 59; Marguerite Hamilton, 59; Mary Carr, 58; Marjorie Hall, 58; Reta Butler, 57; Irma Beatty 56; Gladys Cowan, 55; Norma Draper, 54; Irene Jones, 53; Winnifred Grant, 53; Catherine Hill, 53; Marion Anderson, 53; Rose DeCarlo, 53; Dorothy Deline, 53; Jeanne Fredericks, 52; Shirley Grant, 51; Dorothy Freeman, 48; Margaret Fallis, 48; Dorothy Ellis, 48; Margaret Hickson, 47; Theresa Corbett, 45; Gwynneth Campbell, 43, Helen Delahaye, 41.

Form IB Commercial.

Kathleen Thackeray, 76; Eileen Schoales, 71; Edna Lee, 68; Adelia Sargent, 67; Marjorie Kennedy, 66; Thelma McLaren, 66; Helen Lesslie, 65; Kathleen Larmer, 63; Gerarda Simmons, 61; Ruth Pogue, 60; Amelia Lazure, 60; Queenie Smoke, 59; Isobel Olin, 58; Dorothy Williams, 58; Phyllis Pink, 56; Helen Mahood, 55; Eveline Kelly, 55; Jean Nichols, 54; Sheila Wright, 54; Phyllis Starr, 53; Helen Rowland, 52; Mae Lambert, 51; Florence Reid, 48; Mary Parkes, 47; Rhetta Smith, 44; Eileen Walsh, 42.

Not Graded.—Josephine Killoran (2 papers), 86.

Form IC Commercial.

Wilfred Cummings, 75; James Trotter, 73; Douglas Gledhill, 71; Lloyd Grose, 69; John Basciano, 67; Jack Baldwin, 64; Frank Rowe, 61; Arthur Reynolds, 55; Donald Menzies, 54; Ross Jordan, 54; Harold Charlton, 53; George Close, 52; Elmer Kelly, 52; Allan Parker, 52; Clayton Hickson, 49; William Clark, 46; Harry Adams, 39.

Industrial Arts IV.

Harry Francis, 77; Ormie Henry, 75; Karl Mackay, 75.

Household Arts III.

Jessie McGillivray, 60; Thelma Millyard, 58; Mary Cavalier, 57; Laura Reid, 51.

Household Arts II.

Helen Routly, 76; Barbara Pearson, 71; Wylma Telford, 68; Annie Profit, 68; Geraldine Chapman, 67; Muriel Elliott, 62; Alice Krom, 55; Muriel Symonds, 49.

Not Graded.—Edna Hardie (2 papers), 57.

Industrial Arts III.

Arthur White, 78; Gerald Seabrooke, 74; Roland Rennie, 73; Lewis Barry, 73; Edwin Inkpin, 72; Maxwell Northey, 69; Harry Henwood, 69; Donald Church, 69; Clarence Johnston, 67; Clifford Johnston, 67; Kenneth Laidley, 66; Anthony Campanaro, 65; Leslie McLaren, 65; Gordon Clarke, 64; Stanley Montgomery, 64; Frederick Williams, 63; Charles Thomas, 63; Arnold Mackey, 63; Gordon Millett, 62; Clarence Porter, 60; Robert Baldwin, 57; Eric Batterson, 57; Anthony DiNoble, 56; George Anderton, 54; Gordon Colmer, 54; Lester Boorman, 53; Samuel McKinlay, 53; David Clark, 50; Arthur Barnes, 50; Charles Mandan, 50; Stewart Hayes, 49; Gerald Moffatt, 46; Donald Dinsdale, 45; Bruce Taylor, 44; Thomas Martin, 44; Frederick Walsh, 43; William Pakenham, 42; Albert Selkirk, 38; Raymond McCall, 36.

Industrial Arts II.

George Meeks, 79; David Hall, 78; Fred Willison, 74; Lawrence Brown, 74; Leonard Phillips, 73; Gerald Perks, 72; Frank Cunningham, 72; Alan Thompson, 70; William Fisher, 70; Carlos Palmer, 69; Alex Watson, 68; Oscar Sloane, 67; Ernest Davis, 66; Keith Hughes, 64; Jack Rollins, 64; Jack Brown, 64; Herman Paudash, 63; George Hunter, 63; Donald Moore, 63; Delbert Dorrington, 61; Keith Belfry, 61; Desmond Hunter, 60; William Hunt, 60; Maurice Gadd, 59; Maxwell Stewart, 59; Arthur Lefebvre, 59; Norman Wood, 59; Clarence Lipsett, 58; Orris Garside, 57; Fred Todd, 55; Charles Jopling, 55; Edward Ascott, 55; Joseph Mattucci, 54; Jack Boyle, 53; Lorne Mullen, 53; Kitchener Johnston, 53; William Flint, 53; Kenneth Mackay, 52; Tom Townsend, 52; Keith Bailey, 52; Carl Mattucci, 51; Gordon Wiley, 48; James Primeau, 48; Clifford White, 47; Joseph O'Toole, 47 Edmond Boyler, 46; Raymond Collins, 45.

Not Graded. — Emmett Creighton (3 papers), 53; Gerald Pulleyblank (4 papers), 45.

Industrial Arts IA and B.

Alan Bradshaw, 82; Ladislaus Dominik, 77; Arthur Heal, 75; John Allen, 73; Maxwell Hill, 70; Alexander Chivas, 68; George English, 67; Rodger Bullock, 67; Victor Coleman, 65; Frederick Allison, 64; Frederick Holden, 64; Gratton Bullock, 61; Kenneth Gibson, 60; Harold Fife, 59; Frederick Bayliss, 59; Stanley Easton, 58; Allenby Curvin, 57; Ernest Beatty, 57; Leonard Copson, 56; Maxwell Bebee, 56; Douglas Abraham, 55; Rober Halladay, 55; Leo Beausoleil, 55; Bert Bolam, 53; Jack Callahan, 52; Garnet Harkley, 52; Lawrence Dummitt, 50; Leo Cleary, 48; Roland Cookman, 48; Jack Currie, 46; Ernest Hanson, 46; Arthur Hosker, 45; Edwin Dorrington, 45.

Industrial Arts IC and D.

Evans King, 79; John Simmons, 76; Jack Platt, 75; Oswald Phillips, 75; Hilton Palmer, 74; Jack Spargo, 72; Donald Weese, 66; Eric Pearse, 66; Harold Plunkett, 64; Kenneth Mann, 64; Joseph Todd, 63; Leonard Symonds, 62; Gordon Whiteside, 62; Norman Thomas, 61; Harold May, 60; Herbert Lush, 59; James Johnson, 57; Harold Pammett, 57; Elmer Tighe, 56; Alfred Johnson, 56; Alexander Thorne, 54; Wilfred Lee, 54; Gordon Huggins 54; Albert Porter, 53; Harold Vollans, 52; Robert Thirnbeck, 51; Elmer Paudash, 50; Fred Hunt, 49; John Murray, 48; Alfred Mattucci, 47; Cyril Huard, 46; Vincent Perdue, 42.

Industrial Arts IE.

Brinson Cox, 62; Roy Masters, 59; Donald MacDonald, 57; Kenneth Wood, 57; Alfred Marshall, 55; Earl Hope, 55; Frank Cairns, 52; Mossom Lancaster, 49; Aleric Courneya, 45; George Gainey, 45.

Not Graded.—Harold Wainman (7 papers), 51; Gordon Simpson (9 papers), 50.

Household Arts I.

Margaret Sexsmith, 75; Jean Black, 74; Marion Wood, 72; Ruth Parnall, 71; Sophia Yeotes, 70; Beverly Cowell, 69; Myrtle Joyes, 66; Irene Battle, 65; Nellie Young, 65; Grace Johnston, 64; Reta Darling, 64; May Kingsbury, 61; Dorothy Ch el, 61; Helen Marshall, 60; Dora Moore, 60; Isobel Skitch, 59; Margaret Morgan, 58; Dorothy Darling, 58; Effie Dale, 57; Ruby Milburn, 57; Marjorie McDonald, 55; Winnifred Sharpe, 55; Helen Goselin, 54; Elsie Lemmon, 54; Madelyn Thompson, 48; Olive Turnbull, 48; Lena Forsyth, 45; Frances McMahon, 41.

UNTOUCHABILITY TEST IS COMING

Willingdon Permits Private Member's Bill to be Introduced in Legislature.

VITAL PROBLEM.

NEW DELHI, India, Jan. 23 (C. P. Cable).—A test decision, one of the most important problems in India will be taken in the Legislative Assembly of Madras shortly. It was officially announced to-day that Earl Willingdon, Viceroy of India, had decided to permit the introduction into the Assembly of a private member's bill seeking abolition of untouchability—the caste disabilities for Untouchables, of whom Mahatma Gandhi is most prominent—on the understanding the government is in no way committed to acceptance or support of the principles of the bill.

At the same time, however, the Viceroy refused to permit introduction of two bills which were designed to remove the religious disabilities of the depressed classes, and to remove the present ban on their approaching the temples. He made this decision on the ground the bills were of an essentially All-Indian character affecting generally the religious beliefs and practices of the Hindus as a whole.

Removal of the disabilities under which the Untouchables have suffered for centuries is one of the cardinal points in Mahatma Gandhi's policies.

VISCOUNT DIVORCED

LONDON — Viscountess furness obtained a divorce today from her husband, Viscount Furness, chairman of the Furness Shipbuilding Co., Ltd. She brought the action last month, charging misconduct.

She was given custody of her son and costs against the Viscount.

Obituary

ROLAND GORDON

The death occurred in Toronto on Saturday of Roland Gordon at his residence, 62 Roncesvalles avenue, in his 45th year.

Mr. Gordon was well-known in Peterborough, having been foreman in the weaving department at the Auburn Woollen Mills for a period of three years. Leaving here about two years ago, he had since been with the Barrymore Cloth Company, Toronto.

The funeral is to be held on Tuesday, at 2 p.m., from Lynett's Funeral Parlors, Dundas street, Toronto, with interment at Parklawn Cemetery.

ELIZABETH LILLIAN McNEVAN

The death occurred early Sunday afternoon of Elizabeth Lillian McNevan, 270 King Street, following an illness of three weeks' duration. The deceased, the daughter of the late Mr. and Mrs. Duncan McNevan, was born in Otonabee Township and had lived in Peterborough thirty-two years where she had a great many friends. She attended the Trinity United Church. Surviving her are one sister, Miss Katherine McNevan at home, a niece Miss McNell and Mrs. Mary Skinner of Keene; also an aunt, Mrs. Eakins of Manvers Township. The funeral will be held Tuesday, January 24th at two o'clock from the family residence to Little Lake Cemetery, the Reverend David Wren of Trinity United Church and Rev. Robert Pogue of Orangeville officiating.

CHARLES H. NADOO.

CAMPBELLFORD, Jan. 23 (Examiner Staff Correspondent). — Charles H. Nadoo passed away suddenly this morning, following a brief illness at his home in Campbellford. The deceased was born and raised in Western Ontario, where he was quite well known in amateur baseball circles, but had lived in Campbellford for the past 20 years, where he continued his activities in sports, becoming one of the most prominent sportsmen of the town. He was 62 years of age and a member of local Masonic Lodge.

Surviving are his wife, one son Ernest Booker-Nadoo of Washington, D.C.; two daughters, Mrs. N. Mosthoff of Saginaw, Michigan, and Mrs. Robert Ingram of Campbellford.

The funeral will be held on Wednesday from his late family residence.

MRS. WILLIAM A. BELL.

Following a brief illness, the death occurred this morning of Harriett Henrietta Barnard, beloved wife of William A. Bell, Concession 7, Smith Township, at the age of 66 years.

A daughter of the late Mr. and Mrs. Joseph Barnard, the deceased was born in South Monaghan Township. Besides her husband she is survived by three sons: Bruce of Fort William, Ward of St. John and Clare at home, also two daughters, Mrs. Albert Tate of Moose Jaw, Saskatchewan, and Mrs. Stanley Northey of Smith Township.

The funeral is to be held on Wednesday, from the family residence, with services at 1.30 p.m. conducted by the Rev. J. E. J. Millyard, assisted by the Rev. R. J. Merriam. Interment at Little Lake Cemetery.

Overseas Mail

Mail for Great Britain and countries via Great Britain to connect with steamer Montclare, sailing from St. John, Jan. 27, will close at the local post office at 11 p.m., Jan. 25th.

Mail for Great Britain and countries via Great Britain to connect with steamer Laurentic sailing from Halifax, Jan. 29, will close at the local post office at 11 p.m., Jan. 26.

Mail for the New York route to connect with steamer Berengaria sailing Jan. 27, will close at the local post office at 11 p.m., Jan. 24.

ADVERTISE IN THE EXAMINER

A&P ESTABLISHED 1859 "WHERE ECONOMY RULES"

EARLY WEEK SPECIALS

SAVE THE COUPONS
COMFORT Laundry Soap 10 Bars 35c
BULK
ROLLED OATS Lb. 3c
CHOICE GEORGIAN BAY
WHITE FISH LB. 10C
CHOICE
PORK CHOPS Lb. 12c
FRESH
BRISKET Lb. 5c
FRESHLY GROUND
HAMBURG 3 Lbs. 25c
BONELESS
STEWING BEEF 3 Lbs. 25c
FRESH
Pork Hocks, lb. 5c
Beef Hearts, lb. 5c
AYLMER BRAND—ORANGE
Marmalade 40 oz. Jar 22c

THE GREAT ATLANTIC & PACIFIC TEA CO.
LIMITED OF CANADA

COFFEE Maxwell House **1lb. Tin 39c**

TEA—Ceylon and Indian blend, lb. 29c
RICE—Fancy Japan ..... 4 lbs. 25c
SEEDLESS RAISINS ..... 2 lbs. 25c
PLATE RIB STEWING BEEF—lb. 6c
PORK CHOPS—Shoulder ..... 2 lbs. 25c
SAUSAGE—Fresh made ..... 2 lbs. 25c

Pastry Flour Nevada 24 lb. bag 39c

PITTED DATES—New crop ..... 2 lbs. 25c
LEMONS—New bright stock. Dozen 25c
TOILET PAPER—White Bear Brand. Extra quality ..... 3 for 25c
PICNIC HAMS—Medium size, lb. 7c
PICKLE BACK—Mealed. Piece ..... 14c Sliced 16c
PORK LIVER—Piece or sliced, lb. 7c

VICTORY TOMATO JUICE Gallon Tin 45c

F. & G. MARKETS
Quality goods at lower prices. We deliver everywhere any time.

"It's Confidence That Does It"

2 Days' Specials

CHOICE ROUND STEAK, Lb. - - 12c

Chickens, fancy grain fed, lb. 15c
Sugar Cured Bacon, ... 2 lbs. 25c
Pork Chops, lb. 10c
Stewing Beef, 5 lbs. 25c
Hamburg Steak, 4 lbs. 25c
Potatoes, 2 pecks ...25c
Dairy Butter, lb. ...18c
Blue Rose Rice, 3 lbs. 19c

BREAD, for Tuesday - 3 loaves 10c

Nut Krust Products
Also Home-Made Cooking
Commencing Tuesday Morning we will have a full line of Nut Krust products, fresh every day, also home made cooking orders will be taken for home made cakes.

FREE DELIVERY TO ALL PARTS OF CITY
Porter S. White Co.
'Phones 2960-2961 - 346 Charlotte

Detroit Red Wings Again Head U.S. Division

SPYING ON SPORTS

International Canadian

"Gossip and Such"

THE GYM TEST TO WHICH Seaman Watson, the British featherweight rule was submitted before the New York boxing commission would permit him to enter the same ring with Kid Chocolate in a battle for world title, brings back that hardy perennial among fistic topics—the gym champion.

* * *

THE GYM CHAMPION IS A fellow who is unbeatable in practise but a fadeout in the ring. And the history of pugilism has had many champions of this stripe as the other champions who do their stuff before roaring thousands-and collects.

* * *

HE IS PROBABLY THE most tragic of ring characters of which there are many. His cleverness, speed and punching ability in practise blinds everyone including himself. And then he gets into the ring and a punch shatters rosy dreams into drab reality.

* * *

JACK McAULIFFEE II WAS an outstanding example of the gym champion. In camp he looked like the sure successor of Jack Dempsey then the heavyweight king. The rooky fists of Luis Firpo destroyed that belief. Jack had courage, ambition and brains, but must have lacked that quality that some sports writers call competitive spirit.

* * *

SEAMAN WATSON MAY not become a world champion, but then he is not a gym champion either. In his gym test he was capable but no flash. However, this does not mean he won't go great guns against stiff competition in American rings. Some of the greatest fighters have been flops in practice.

* * *

PAUL BERLENBACH WAS the direct opposite of the gym champion type. Paul was terrible in training, but put up some of the greatest battles of the last decade when he got inside the ropes with a really tough opponent. Herr Maxie Schmeling is another Pole 'Em Paulie. He looke like a palooka in practice togs.

* * *

WHEN TRAINING FOR THE Stribling bout, Herr Max appeared slow and confused. Meanwhile, the challenger was causing comment by the brilliance of his performances in camp. But on the night of the fight, it was Maxie. All of which is to the effect that you can never tell who's really who until the bell rings.

* * *

JACK DEMPSEY, AT LEAST in his early years, looked good in the gym or in the big ring. Jack was that rare ringster who makes it a fight whether it was with pillows or skin-tight mittens. But there were never many like the Manassa Mauler. And there isn't anyone like him now.

To-Night's Hockey

(By Canadian Press.)

Canadian-American League.

Boston at Quebec.

Senior O.H.A.

Port Colborne at Tor. Nationals.

ROACH STARS AS RED WINGS BLANK AMERKS

Sorrell and Carson Score as Detroit Wins Twelfth Straight Victory.

SENATORS LOSE 2-1.

Maroons Blank Rangers 5-0; Canucks Make Comeback to Defeat Bruins 5-2.

TORONTO, Jan. 23. —(CP)— John Ross Roach isn't for giving the opposition a chance to break Detroit's winning streak in the National League—not a chance.

The old Port Perry puck-stopper, who got himself sold down to Detroit at the end of last season by doing a Grover Cleveland Alexander during Rangers' play-off spasm, has avenged himself most fully on New York.

Last week he shutout Rangers and last night he held Americans scoreless as the Red Wings alighted in first place in the circuit's United States division with a flourish that was mostly of Roach's doing.

These consecutive shutouts ran the string of John Ross to six for the season and four since the Wings started an upward flight in mid-December that is still unfinished. The former Toronto and Ranger goalie played his most spectacular hockey of the campaign to allow Detroit to upset Americans 2-0 last night and regain the leadership by a single point over the Patrick Blueshirts.

Johnny Sorrell scored in the first period and Frank Carson rattled home an Ebbie Goodfellow pass in the second to encourage Roach in barricading his cage from the onrushing Amerks, joint sensations with the Wings until a few days ago.

The loss left Joe Simpson's Spangled outfit with only a point to spare in second place over Montreal Maroons, who got definitely into third place at last by bashing the Rangers 5-0 in New York. There was no recent precedent for this upset but the in-and-out Redmen care little for past performance charts when they feel the way they did last night.

It was Davie Kerr's second straight win since he took over Flat Walsh's goaling job and the first whitewash Rangers have been subjected to in New York since late in the season of 1931. Glen Brydson, Paul Haynes and Hooley Smith just about clinched the affair for Maroons in the second period, scoring successively, and Earl Robinson and Baldy Northcott completed the rout in the third.

Canadiens, who are just as much in earnest about climbing as Marroons, were equally impressive as they walloped Boston Bruins 5-2 at Montreal Saturday night. Bruins offered stubborn resistance but the Frenchmen rammed in two goals in the first period, Aurel Joliat and Sylvio Mantha scoring, and got a third early in the second from George Mantha before Harry Oliver finally tallied for Boston.

Art Giroux and Howie Morenz contributed additional Canuck tallies with the only reply coming from Nels Stewart.

2-1 Win Over Ottawa

If Ottawa Senators could have held 25 seconds longer they would have pulled out a point at Chicago but Art Coulter, recruit Hawk defenceman, spoiled the defensive effort by shooting a goal at this stage on Tommy Cook's pass to give Tommy Gorman's team a 2-1 win, second straight since the old Ottawa tactician took charge of Chicago's hockey destinies. Allan Shields had given Senators a lead in the first period and Mush March had tied the count in the second.

Hockey Records

NATIONAL LEAGUE.
International Section.

	G	W	L	T	F	A	P
Toronto	36	13	9	4	54	55	30
Americans	36	8	11	7	47	60	23
Maroons	36	10	14	2	66	73	22
Ottawa	7	8	15	4	53	65	20
Canadiens	34	8	14	2	45	58	18

United States' Section.

Detroit	27	15	9	3	69	51	33
Rangers	25	14	7	4	71	53	32
Boston	27	13	10	4	66	53	30
Chicago	36	10	10	6	49	52	26

520 520

INTERNATIONAL LEAGUE.

	G	W	L	T	F	A	P
London	35	15	5	5	69	37	35
Syracuse	27	15	8	3	79	64	34
Buffalo	35	15	7	3	69	40	33
Windsor	24	10	10	4	53	58	24
Detroit	29	8	17	2	45	63	18
Cleveland	26	3	19	4	51	95	10

367 367

CANADIAN-AMERICAN LEAGUE

	G	W	L	T	F	A	P
Philadelphia	24	10	8	6	56	53	26
Providence	22	11	8	3	58	46	25
Boston	20	10	6	4	63	41	24
New Haven	20	8	9	3	63	54	19
Quebec	22	6	14	2	46	72	14

266 266

O.H.A. SENIOR "A" SERIES

	G	W	L	T	F	A	P
Marlboros	16	9	6	1	36	34	23
Hamilton	15	10	5	0	38	23	22
Niagara F.	16	8	6	2	39	34	22
Pt. Colborne	15	8	5	2	26	18	81
Kitchener	15	5	10	0	22	33	12
Nationals	15	5	9	1	27	34	11
*U. of T.	8	2	6	0	13	27	8

209 209

*—Double points count when U. of T. plays.

Four Senior Teams Defeated By Leafs

TORONTO, Jan. 23.— Four victories in one afternoon. That is what Toronto Maple Leafs, world's hockey champions, achieved on Saturday afternoon. But it did not increase their lead in the National Hockey League race.

The occasion was the huge charity show, a unique program in Toronto hockey history, and a great show it was. A crowd estimated at 13,000 saw Conny Smythe's hustling Leafs turn back four of the strongest senior teams in Ontario, thus showing that amateurs are no match for the "pros."

In the opening session Niagara Falls Cataracts bowed in defeat by 1 to 0. Next came the close-checking University of Toronto seniors, who gave an impressive display despite the fact that they were blanked 3 to 0. Marlboros were next in line, and they had the Leafs plenty anxious, although outscored 3 to 2. National Sea Fleas, Allan Cup champuions, were last on the card, but they suffered the same fate, going down by a 3 to 0 count.

HOCKEY SCORES

NATIONAL LEAGUE.
Canadiens 5, Boston 2.
sMaroons 5, Rangers 0.
sDetroit 2, Americans 0.
sChicago 2, Ottawa 1.
INTERNATIONAL LEAGUE.
osBuffalo 0, Cleveland 0.
sSyracuse 6, Detroit 2.
Buffalo 4, Detroit 0.
CANADIAN-AMERICAN LEAGUE.
Philadelphia 5, Providence 1.
New Heaven 6, Philadelphia 4.
O.H.A. SENIOR "A."
Niagara Falls 3, Marlboros 1.
O.H.A. SENIOR "B."
Western 4, London East 2.
O.H.A. INTERMEDIATE.
Elora 6, Fergus 2.
N.O.H.A. JUNIOR.
New Liskeard 7, Cobalt 5.

BISONS BLANK OLYMPICS FOR 4-0 VICTORY

Herd Gains Second Place With Syracuse as Result of King Loop Win.

DETROIT FALLS TO STARS.

TORONTO, January 23 (C.P.).— The remarkable spurt of the Detroit Red Wings in the National Hockey League is being duplicated to some extent by the thundering Buffalo Bisons of the International Hockey League. Winning eight and tieing one of their last 10 games, Bisons to-day have advanced to within two points of the league leadership.

Playing a double-header over the week-end, Buffalo whitewashed Detroit 4-0, on Saturday, for Goalie Bus Tauscher's third consecutive shut-out on Ford Erie ice, and on Sunday they played a scoreless tie with Cleveland Indians at Cleveland.

In the third game played, Syracuse regained some of the ground they lost to London on Friday, when they inflicted a second loss on Detroit Olympics by a score of 6-2 at Syracuse on Sunday.

An almost perfect game was staged at Cleveland, for in addition to a complete absence of goals, only two penalties were imposed, both going to Buffalo players.

Moore Good in Goal.

Alfie Moore ,who is playing in the Cleveland nets again, after a lengthy absence, had more work than Tauscher to do, as the Bisons pressed hard to run their string of successive wins to five.

Taking a cue from London, who scored five goals against them in two minutes, Syracuse slipped three pucks into the Detroit net within one minute during the middle session. Red Mitchell, Detroit's rookie defenceman, was serving time when the trio were counted.

Just to show they had not given up battling, Detroit scored a goal in the final five seconds, Gus Marker rapping one past Benny Grant on a pass from Gordie Brydson. Incidentally Brydson also helped Makarsky score the first Syracuse counter.

Darragh Scores Two.

Stars' goals were well distributed. Tony Savage and Hal Darragh had two. In the three-goal splurge, Teasdale, Jack Markle, and Stew Adams were the marksmen, and Scotty Martin notched the other.

In the Detroit-Buffalo game, the Olympics weakened after the first frame, and were unable to hold the Bisons, who scored two in each of the last two sessions.

Lloyd Gross and Leroy Goldsworthy added extra spice to an already hectic game when they tangled with one another, requiring a half-dozen players to untangle them.

Bud Schultz and Carr picked up two scoring points each. Carr joined with Gamey Lederman to help Roter Roth score the first goal, while he notched one himself on a solo attack.

Schultz scored the second Bison marker by himself and gave Leo Godin a pass for the third goal of the game.

Tulsa A.A. Entry Blanks Pla-Mors

TULSA, Okla., January 23 (C.P.). — Tulsa's new American Association hockey team, late of St. Paul, to-day had shown a complete reversal of form to wrest a 1-0 decision from Kansas City Pla-Mors.

"Sonny Boy" Wakeford, an oiler in the old days of Dick Carroll as coach and Walter Whiteside as the owner, shot in the single goal of last night's contest late in the first period on a pass from Norman Locking.

Two fights between Wakeford and Wasp Campbell, the diminutive Kansas City centre, added extra interest. They were assessed major penalties.

N.H.L. Leaders

(By Canadian Press.)

CANADIAN SECTION.

Team—Toronto, won 13, lost 9, tied 4, points 30.

Points, goals and assists — Northcott, Maroons, 18 goals, 9 assists, 27 points.

Goals—Northcott, Maroons, 18.

Assists—Haynes, Mraoons, 15.

Penalties—Horner, Toronto, 83 minutes.

Shutouts—Chabot, Toronto, 4

AMERICAN SECTION.

Team—Detroit, won 15, lost 9, tied 3, points 33.

Points, goals, and assists — W. Cook, Rangers, 14 goals, 11 assists, 25 points.

Goals—F. Cook, Rangers, 16.

Assists—Boucher, Rangers, 19.

Penalties—Johnson, Rangers, 72 minutes.

Shutouts—Thompson, Boston, 7.

Dragon's Blood is a resinous substance obtained from the fruit of a climbing palm in Sumatra, and is used chiefly for coloring varnishes.

New varieties of apples are now developed by hand pollination, two varieties being fused to obtain the good qualities of both.

GEORGE EARNSHAW is a star professional pitcher but he is an amateur when it comes to golf. Entered as an amateur in the Agua Caliente, Mexico, open tournament the Philadelphia Athletics' mound star scored an 82 in first round of play.

ARROWS HEAD MINOR LEAGUE

Philadelphia Defeats Providence Reds 5-1 on Their Own Ice.

CUBS LOSE TIE CHANCE.

BOSTON, Mass., Jan. 23 (C.P.).— The fast-stepping Philadelphia Arrows, who have been chasing the Boston Cubs since the start of the Canadian-American League season, overtook their rivals during the past week and to-day occupied the top place in the standing with a two-game margin.

The Cubs lost a chance to pull back into a first place tie at Quebec on Friday, and Saturday night the Arrows widened the gap by smearing the Providence Reds, last year's champions, 5-1, on their home rink. The Reds trailed the Cubs by a half game with New Haven and Quebec forming the rear guard in the five-club circuit.

Top High Scoring.

Although yielding the lead, the Cubs refused to give up their high scoring honors. Lloyd Klein, burly Boston winger, topped the list with 25 points, 12 goals and 13 assists, and his mates on the Cubs' Varsity line, the injured Alex Cook and Ted Saunders, were in a tie for third honors behind Paul Runge of the Arrows, who registered four goals against the Reds Saturday night to boost his total to 24 points. Then he collected three points Sunday night against the Eagles. "Hago" Harrington, Providence, followed the Cubs' player with 22 points, and Eddie Burke, Philadelphia, has 20.

Peters of Philadelphia became the circuit's highest penalty carrier during the week, which he finished with 26 minors and a major. Ellis Pringle of New Haven, last week's leader, followed with 26 minors and a major, and Bill Regan, New Haven, stood third on the list with 23 minors and a major.

Hockey Gossip

All managers of the Southend Hockey League are requested to be on hand at a meeting to-night at 7.30 in Duffus', with returns from the tickets sold by the league.

Minor league games here to-night and to-morrow are: Church Hockey League this evening at All Saints' rink—Trinity midgets vs. All Saints vs. Trinity juniors at juveniles vs. St. Paul's at seven; All Saints evs. Trinity juniors at eight; George Street intermediates vs. All Saints at nine; followed at ten by a West End Intermediate League game on the same rink between Peterborough Canoe and George Street. The Southend League games to-morrow night at the Sacred Heart rink are: Empire Cubs vs. Warne Bros. bantams at six; Black Hawks vs. Albion Knitting juveniles at seven; Park Hill intermediates vs. Canucks at eight; and Pirate intermediates vs. Northenders at nine.

About a million dozen eggs and a quarter million pounds of dressed poultry were handled last year by the Prince Edward Island Co-operative Egg and Poultry Association.

ALICE MARBLE, small, smiling girl from San Francisco, Cal., became a tennis somebody with the selection of the best 10 women tennis players of America. Miss Marble, whose play for the last two seasons has electrified court game followers, was named No. 7.

SWITCH GEAR BLANKS OFFICE FOR 1-0 COUNT

Armature Winding and Machine Shop Battle to Scoreless Tie in C.G.E. Shop League.

DRAFTSMEN-TOOLIES 1-1

Four bitterly-fought hockey battles passed into history on Saturday afternoon when the C.G.E. Inter-department league schedule was continued, despite poor ice conditions, at the Brock Street Rink. The games were the most keenly-contested of any so far this year and resulted in two tie scores, one shut-out and a 2-1 decision, the lowness of the scores indicating to a great extent the close competition, although the soft ice surface tended to slow up the smooth hockey artists, thus reducing to some extent the possibilities of scoring.

The Toolmakers in the senior section of the league who have not been demonstrating much of the classy hockey that has been a feature of the Mechanics' performances in past years, came to life on Saturday by holding them to a 1-all tie. The Switchgear team on the other hand continues to loom as a real threat by shutting out the Office 2 to 0. In Group Two the Structural Steel playing with five men, surprised the fans by trouncing the Fractional Motors, 2 to 1, while in the other game the Armature Winders who are holding down the cellar position, held the clever Machinists to a scoreless tie.

The Office fell back into third place in the league standing by their defeat at the hands of the Switchgear stalwarts, while the winners, maintaining the fast pace in the senior section with the Draftsmen. This game which was played early in the afternoon before the ice was very soft, was a speedy hard-fought tussle that was anybody's verdict until the dying moments of the Lattle.

The Pen-Pushers who boast a Junior O.H.A. goalie in Tommy Miller and a smart defence in Eddie Williams and Mick Magee had more than their hands full in breaking up the driving attacks of the Switchbuilders who literally swarmed around the Office net during the greater part of the duel. Miller block vicious drives from all angles, besides saving sure goals on close-in scrambles. The winners relied for the most part on their clever three-men attacks to carry them almost to the goal-mouth before shooting and this style of attacking salted away the decision.

Paggett, Playford and Maudsley teamed up on the first string front line for the winners, in impressive fashion, breaking fast and passing cleverly to become real threats on every rush. Maudsley secured both goals for Switchgear, one in the second period on a close-in shot that found the upper corner, and the other in the third frame, when he shot from well inside of the blueline, the puck slipping between Miller's legs.

Tuck, for the Office, certainly deserved at least one goal on his play, as he gathered in numerous passes in the Switchgear territory only to miss the net or be robbed by Hope, who was unbeatable in the winners' nets. The teams:

Office.—Goal, Miller; defence, Williams and Magee; centre, Tuck; wings, Payne and Reeve-Newson; alternates: Beavis, Masters, Gray and Broadley.

Switchgear.—Goal, Hope; defence, Mowry and Whatley; centre, Maudsley; wings, Paggett and Playford; alternates, Higgins, Lawrence, Cordery, Hirst and Hall.

Penalties.—Paggett, Payne, Grey and Beavis.

The Drafting Room in their argument with the Toolmakers got away to a nice start in th e first period when Rooke, on right wing, stick-handled his way through the entire team and scored from within a few feet of the goal, giving Stan Jones little chance of blocking. This tally looked very large as the game rolled on and neither teams was able to score, despite the fact that both goalies were given plenty of work.

Both teams flashed good combination and some very tricky stick-handling, while play ranged rapidly from end to end of the arena. Micky Williams and George Jay swooped in on Kearns in the Drafting net repeatedly but were unable to break down his splendid defence. Rooke Allin and Palmer were the main attackers for the Drawing-Makers, the latter displaying a shot that made Jones' task a difficult one.

George Jay secured the counter that tied the score, just one half a minute before the gong went to end the game, when he worked his way in close and batted a fast one past Kearns. The teams:

Tool Room.—Goal, Jones; defence, Griffin and Sanderson; centre, Earle; wings, Jay and Williams; alternate, Craig.

Drafting Room.—Goal, Kearns; defence, Howe and Davis; centre, Palmer; wings, Rooke and Allin; alternates, Shields, Hickey.

The Armature Winders picked up a little for the first time this season when they held the Machinists who are leading Group Two, to a scoreless tie. Muir, Milliken, Ben Wilson were the standouts for the Winders, while Ivan Pearson, in goal, was unbeatable, stopping a flock of hot ones.

For the Machine Shop Bernard Jones and Ashmore were probably the best, but the fron line of Pearson, Craig and Stan Clarke never stopped trying and dished up some very creditable hockey. The teams:

Armature.—Goal, Pearson; defence, Auld and Muir; centre, Mullard; wings, Calladine and Milliken; alternates, McGillen, Menzies, Ben Wilson and Max Wilson.

Machine Shop.—Goal, Tice; defence, Jones and Ashmore; centre, Clarke; wings, Pearson and Craig.

The Structural Steel stayed right up with the leaders in the intermediate group by taking the Fractionals into camp, 2-1, and played the whole game one man short. Kearney, Pilling and Howarth were the mainstays for the winners. The teams:

Fractional Motors.—Goal, Routley; defence, Hatton and Thomas; centre, Rainey; wings, Hall and Hayes; alternate, Hollingsworth.

Structural Steel.—Goal, Black; defence, Howarth and Darling; centre, Pilling; wing, Kearney.

Referee for all four games—Archie Weir.

OTT HELLEER, defence man of the New York Rangers, takes it easy in New York Polyclinic hospital after suffering muscular injuries in a smashup during a National League hockey game. Heller seems to be enjoying his impromptu vacation.

ALBIONS TIE WITH MADOC GROUP LEAD

"Kid Line" of Chiles, Hagerman and J. Voyer Stars in 3-1 Win Over Deloro.

CLOSELY FOUGHT

HAVELOCK, Jan. 23.—Havelock Albions advanced into a tie with Madoc for group leadership on Friday evening by defeating Deloro, in that town ,by the score of 3 to 1. The game, despite the fact the ice being in poor condition was fast and exciting throughout. The kid line, consisting of Chiles, Hagerman and J. Voyer, was by far the best on the ice and their offensive and back-checking had the Deloro squad completely baffled. C. Wrightly of the junior team made his first appearance with the Intermediates and teamed up well with McLaughlin on the defence. Jack Davidson replacing Kennedy in the nets, who is suffering from an injury received in practice, played well for the locals.

From the face-off play raged back and forth for a few minutes and both goalies were tested with hard shots. Finally McLaughlin snared the puck at his blue line, carried it the length of the ice and passed nicely to Chiles, who was camped in front of the Deloro nets. Chiles made no mistake and batted the rubber past Callery for the first goal of the night. Deloro put on the pressure, but the Albion defense was impregnable.

Deloro Scores.

The second period was hardly under way when Jacks shot a hot one at Callery from the left boards. Watson went in fast for the rebound and shoved the puck past the goalie for the second goal for the Albions. Deloro then staged a 'ganging act' and were finally rewarded when O'Neal drove a hard shot past Davidson from inside the blue line. The Albions went right back, however, and Jacks made it 3 to 1 on a solo dash, just before the period ended.

The last period was much the same as the first two, but hard checking kept both teams off the score sheet..

Angus Clarke handled the game nicely and handed out only six penalties during the sixty minutes.

Line-ups:

Deloro— Goal, Callery; defence, Brown and Dorie; centre, O'Neal; wings, Stewart and A. Phillips. Subs McCroden, Lovelace, C. Phillips.

Havelock— Goal, Davidson; defence, McLaughlin and Wrightly; centre Jacks; wings, Watson and A. Voyer. Subs, Chiles, J. Voyer, Hagerman, Sanderson.

League Standing.

	Played	Won	Lost	Total Pts.
Havelock	4	3	1	6
Madoc	4	3	1	6
Marmoro	2	1	1	2
Deloro	4	0	4	0

Hockey Results

Fract. Motors.	1	Struct. Steel	2
Switch Gear	2	Office	0
Armature Wdg.	0	Machine Shop.	0
Drafting	1	Tool Room	1

Preliminary estimates place the total fish catch of Nova Scotia for 1932 at 185,000,000 pounds valued at $3,495,861 as landed.

FALLS SHARES SECOND PLACE WITH HAMILTON

Cataracts Advance by Turning in 3-1 Victory Over Toronto Marlboros.

STEELE LEADS WINNERS.

(By The Canadian Press)

Loquacious Gene Fraser and silent "Nipper" Wilson have their proteges, Niagara Falls Cataracts sharing second place with Hamilton Tigers in the Ontario Hockey Association Senior "A" series today, a single point behind the leading Toronto Marlboros, whom the Cataracts defeated 3-1 Saturday night.

This was the second win for the Falls over the Toronto outfit and the only other time they met, the result was a tie.

Young "Chet" Steele, who played with Marlboro Juniors last season and who is performing with the Cataract Senior this year, proved a Nemesis to the Dukes.

He scored two goals, one a shot from the blue line, which rather nettled the chesty group-leaders. His other goal came near the end of the game, when Marlboros were pressing hard for the tying goal and cinched matters beyond doubt.

Henry Lauzon scored the other Falls' tally on a perfect pass from his north-country teammate, Arva Maki.

Sturdy "Pud" Kitchen, Marlboro's reliable rearguardsmen counted the lone Marlboro tally when he batted in a pass from Bob Davidson.

Neither team was at full strength Art Whittaker, Don Hodges and Johnny McNeill being absent from Marlboros line-up, while Maxie Kaminsky and Scotty Bowman were missing from the Falls' roster.

CLOSE SCORES SCHOOL HOCKEY

King Edward Cops 3-1 Decision, While Queen Alexander Takes 6-4 Win.

QUEEN MARY LOSES 10-3

Two close scores marked the three School Hockey League games staged Saturday at All Saints' rink. Prince of Wales and King Edward put up a fine hard-fought battle between well-matched teams, the K.E. boys winning, 3-2, with half a minute to play in the last frame. Queen Alex took a 6-4 win from Central in another classy and even tilt; while the Queen Mary squad dropped a 10-3 decision to the strong King George outfit in the third tussle.

There was no score in the first period of the initial contest, while both teams chalked one up in the second, Jobe being the King Edward scorer. He passed to Post who tallied early in the third, but again the Wales battlers with a minute left evened the count. Just before the end, Jobe, who starred throughout, took Patterson's pass from he faceoff and hoisted a long one past the other goalie. The teams:

King Edward: Goal, Piercy; defence, Grose and Hall; centre, Patterson; wings, Jobe and Post; subs, Wainman, York, Leggitt.

Referee—O. M. Steer..

Break Tie to Win

Showing a spurt early in the third period, Queen Alex ran in two goals to break a 4-4 tie and pull out ahead of Central. It was a close fight all the way through, both sides showing hard and clever school hockey. It was marked by fair combination, steady defence playing and good work on the part of the rival goalies. Outside of that early part of the third when the winners showed to advantage, there was little to choose between either side. The teams

Central: Goal, D. Lomax; defence, Wright and Campbell; centre, Copperwaithe; wings, MacInnes and Hoy; subs, Wells and Lomax.

Queen Alex: Goal, O'Neil; defence, Ash and Metcalfe; centre, Edwards; wings, Galley and Morrow; subs., Jackson.

Referee—D. Crawford.

Cop Early Win

The King George sexette opened up strong and began counting early in their game with Queen Mary and had an edge throughout, though play was closer in the third frame. D. Mortimer starred for the losers, getting all three goals, one unassisted on a beautiful ring-length solo rush. Bousfield at centre turned in a steady efficient effort, with Legon, Blade, Hopcroft and Craig going good as well. The whole King George squad, in fact, worked smoothly, while the losers battled gamely against heavy odds. The teams:

Queen Mary: Goal, Graham; defence, Windsor and Kelly; centre, Mortimer; wings, Kent and Crary; subs, Ackford.

King George: Goal, Hepburn; defence, Hopcroft and McLean; centre Bousfield; wings, Legon and Blade; subs., Davies and Craig.

Referee—O. M. Steer.

QUICK PRINTING SERVICE Modern Plant

Our Boarding House - - - - - - - - - - - - By Ahern

Knox Juniors and St. Andrew's Win Church Cage Games

TO-DAY TUES. CAPITOL 325 SEATS EVERY EVE 25c

To Her, His Love-Contract Meant "Forever"! But To Him, It Meant "Until My Ship Sails"

A New Year Dawns . . . With One of the World's Magnificent Romances of a Great, Unselfish Love! Played to the Hilt in the Matchless Passion of Sylvia Sidney's Greatest Performance . . .

DINNERWARE TUESDAY

MADAME BUTTERFLY with SYLVIA SIDNEY CARY GRANT CHARLIE RUGGLES DIRECTED BY MARION GERING B. P. SCHULBERG PRODUCTION A Paramount Picture

2.30 7.00 9.00

"FIRE HOUSE HONEYMOON"
"SMASH YOUR BAGGAGE" with Small's Paradise Entertainers, an all colored musical Harlem aggregation.

SEAMAN WATSON IS CONCEDED LITTLE CHANCE OF GAINING WIN

Ring Observers Call Fidel Labara to Defeat Britisher on Friday Night.

AT ODDS OF 2 TO 1.

NEW YORK, Jan. 23 (A.P.)—First British featherweight champion in 23 years to try his luck in a United States ring, Seaman Watson will battle Fidel Labarba in a 12-round bout in Madison Square Garden Friday night. To the winner will go a title match in February with Kid Chocolate, Cuban negro, recognized in the New York State Athletic Commission as world's 126-pound champion.

Unlike his immediate British predecessor, Jim Driscoll, who outpointed Abe Attell here on Feb. 19, 1910, Watson is conceded little chance by ring observers of beating Labarba. The Californian is one of the games' greatest featherweighs and probably will enter the ring a favorite at odds of at least 2 to 1. Labarba gave Chocolate a smashing battle here a few weeks ago and is anxious for another "shot" at the disputed title.

Unexciting Week

This international duel tops an otherwise unexciting week of boxing. Baby Arizmendi, Mexican flash, who is recognized as featherweight title-holder by the California Commission, faces Speedy Dado of the Philippines at Los Angeles tomorrow. At St. Louis, the same night, Maxie Rosenbloom, light heavyweight champion in the eyes of the New York State Commission, engages Al Stillman of St. Louis in a 10-round non-title match.

PEDEN AND AUDY IN SECOND PLACE

Winter and Lands Hold Limelight at Cleveland Six-day Race.

CLEVELAND, Jan. 23 (A.P.) — A blonde German youth, Charlie Winter, and his partner, Dave Lands, crept up among the leaders of the six-day bicycle race early today. A sensational jam that lasted until near midnight last night found the Winter-Lands team stealing the show as Winter also single-handed picked up three laps on the leading team of Reggie McNamara and Norman Hill.

Winter and his mate were five laps behind the pace-setters when the German started the wild jamming.

Meantime Torchy Peden of Victoria, B.C., and Blonde Jules Audy of Montreal, continued to hold down second place, one lap behind the McNamara-Hill combination.

The field was cut to 11 teams when Harvey Black and Bob Christian withdrew after falling 10 laps off the pace.

Philly Hurlers Have Some Fun

Three mound hopes of the Philadelphia Nationals indulge in some harmony as they vacation in Chicago, where they all live. At piano is Phil Collins. Vocalizing is Snipe Hansen, whose foot recently underwent an operation, as bandage indicates. Adding the sweet strains of a uke to the music is Art Holle y.

GEORGE STREET "B" JUVENILES LOSE TO SAINTS

St. John's Junior Team Drops 15-3 Decision to Murray Street Squad.

CHURCH CAGE LEAGUE.

Knox Juniors kept themselves in the face for the second half of the Church Basketball League schedule by defeating Mark Street, 24 to 14, at the "Y" Saturday evening. The George Street "B" juvenile squad was put out of the race when St. Andrew's walloped them, 14-9; while St. John's junior team fell by the wayside, losing 15 to 3 to Murray Street. Some fast, clever cage play was seen in all three contests, which were marked by exceptionally efficient refereeing.

The George Street "B" team was without Art Stinson, captain and star, although they gave St. Andrew's a good fight anyway. The count was 11-2 against them going into the last half, and they had a good edge during this second part. Weese went well, getting five points; Gunsolus and Henry each snared a basket. For the winners, Doug. McPherson was the best on the floor, with Johnston and McKone also effective. McKone and McPherson got six points each, with Johnston getting two. The teams:

George Street B—Phillips, Weese, Gunsolus, Henry, Ash and Edwards.

St. Andrew's—McPherson, Allen, McKone, Johnston and Killenbeck.

Referee—Vince Holmes; scorer, D. Charlton.

Hard-Checking Game.

The first junior game was a hard-checking one, with Murray Street in front, 6-2 at half-time, and holding their opponents helpless the rest of the way. The Holmes brothers and Galley proved much too good for the Saints, Galley counting nine points, Al Holmes dropping in two baskets, and Vince one. Britnell showed up well for the losers, while Patterson hooped the ball once, with Young getting the other point. The teams:

St. John's—Patte, Young, Gledhill, Patterson, Walsh and Britnell.

Murray Street—A. Holmes, V. Holmes, Galley, Welch and Miller.

Referee, Russ Kitchen; scorer, D. Charlton.

Lead From Start.

Knox had a big line-up and kept alternating to keep on top of their opponents all through the last cage fixture, and were in front of Mark Street 11-7 at the half-way mark. The winners showed up well, both on the firing line and back on defence. They had a smart passing game working throughout. Archibald led with seven points, Seabrooke notched five, Londerville and Hammell each hooped two baskets, and Cowling and H. Cunningham each one. Smith of the losers was the best player on the floor but was watched closely. Sagar and M. Hunter turned in a smart effort, the latter's shot being a bit off. Mark Street had as much of the play as Knox, but the latter squad was better on the defence. Smith got seven points, Sagar six and Wallace one. Ten fouls were called against Knox and seven on Mark Street. The teams:

Mark Street—Sagar, M. Hunter, G. Hunter, Pearse, Ferguson and Smith.

Knox — Hammell, Cunningham, Londerville, Archibald, Wallace, Seabrooke, Benson, Masters and Cowling.

Referee, Russ Kitchen; scorer, Ed. Ascott.

THEATRES

AT THE REGENT

RICHARD DIX IN "ROAR OF THE DRAGON"

There is a fine cast for this picture, and it simply teems with action of a vivid type. Although it looks like a page out of a book of stirring adventure, it is as true to reality as it is possible to get, for everyone knows that scenes like this are probably repeated often in the war-ridden country of China.

Richard Dix is the handsome, hard-drinking, hard-fighting Captain Carson, skipper of an American boat that stops at a Chinese port to find itself embroiled in a struggle with bandits led by the ruffian Voronsky. Gwili (pronounced Jee-lee, by the way) Andre is the heroine, a lovely lady with a French accent and slumbrous eyes, who arouses Carson's antagonism through her connection with the bandit. Then there is Arline Judge in a fine little bit, as "Bridgeport" the young American girl trouper who does so much good work while the hotel in which the Americans stay is laid under siege by the bandits. ZaSu Pitts has a characteristic bit that brings her the customary chuckles, and Edward Everett Horton almost steals the whole show as Busby, whose courage makes him one of those characters whose acting catches at the throat.

It is good entertainment, with plenty of hot fighting and swift and sudden episodes. With a brave hero, a lovely lady, a band of villains and little bits of heart and humour stuff, "The Roar of the Dragon" has lots of red-blooded interest.

There is a good comery in which a little man and a big compete for the favor of an untrustworthy maiden.

New O.H.A. Ruling Is Explained

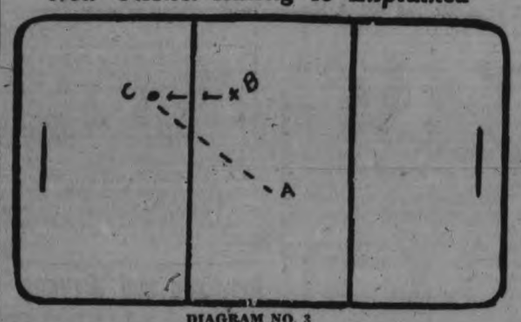

DIAGRAM NO. 3

Here's a point in connection with this year's new O.H.A. rules which should be clear by now, but at least one local referee and a number of the players—not to mention fans—seem vague on it. It concerns passing the puck over the blue line into enemy territory. The above diagram is self-explanatory. A and B are on the same side, both in neutral territory, with B a little ahead of A. The puck (designated as C) is passed forward over the blue line by A. It is quite legal for B to race forward and get it without being called offside. The O.H.A. rule book distinctly states that either the puck or puck-carrier must be first over the line, and there is no offside in neutral territory. A diagram in the '33 O.A.H.A. book leaves no room for doubt upon this matter, and referees are advised to check up on it, if at all doubtful.

SPORTS Day by Day

HOCKEY—BOWLING—BOXING
BASKETBALL — OTHER SPORTS

(By C. J. P.)

Well, let's see what's billed on the local hockey menu for the start of the week. Of course, we can't go ahead and say such and such a game will be played without first making allowances for the weather. But if we get ice, there'll be plenty doing the first part of this week. For one thing, the Bowmanville intermediates tangle with the Petes at the Brock tonight at 8.30, and this has all the earmarks of one pip of a scrap. Don't forget that ninety minutes of hockey they played in Bowmanville last Monday to wind up 3-3. If they go like that here, it'll be a game folks. The Petes haven't lost one in three starts.

* * * * * * *

Our juniors are listed to go to Cobourg this p.m., too. Then, a City Hockey League double-header will be run off tomorrow night at the Brock, with a couple of E.P.L. games there Wednesday. The Westclox East Peterborough League entry journeys to-night to Lakefield, with Norwood going there next Friday. Four Church League games will be run off maybe this e'en at All Saints' rink, followed by a West End League game; and tomorrow at Sacred Heart rink, followed by a West End League game; and tomorrow at Sacred Heart rink, four Southend League fixtures are scheduled. The dope appears elsewhere today.

* * * * * * *

Followers of the C.G.E. Shop League were treated to a treat that was a treat at the Brock Saturday afternoon. Four swell battles on ice that was just so-so sent 'em home talking to themselves. Toolmakers and Draftsmen tied their affair up 1-1; Switchgear blanked the Office, 2-0; Structural Steel, and with one player short don't forget, walloped the Fractional Motor squad, 2-1; with Armature Winders fighting to a 1-all draw with the classy Machinists. A lot of good hockey up there every Saturday afternoon..

* * * * * * *

Up at the "Y" Saturday evening, they decided to enter a basketball team in the O.A.B.A., with O. A. DeGraw acting as coach of the boys. Any player wanting a tryout should attend their practise tomorrow night up there. It's uncertain yet when the team will actually begin playing, as they may get a grouping around here somewhere, or maybe get a bye into the playdowns. There is a wealth of good cage material around Peterborough this year, and we should have a strong bunch of ball-and-hoop artists in the Ontario race.

* * * * * * *

So far this winter, there have been quite a few postponed hockey games around here, but they should be pretty well caught up. At anyrate, we've had a bit more luck than up to this date last year Some of the games had to be run off on poor ice, but at least they have been taken out of the schedule, and those that have had to be muffed will likely be picked up later. That is, if February runs true to form. Our O.H.A. tussles are the biggest source of worry the first half of each winter, but we haven't had much to kick about so far this year.

* * * * * * *

As this is being written, indications point to no game at the Brock to-night, in which case the Bowmanville team will be notified to come here tomorrow evening instead—again provided there is ice. These advance notices on hockey games in such uncertain weather is just guess-work at best, and as prophets we are more or less losses, but as the Bowmanville-Petes' contest is a "natural", the fans will doubtless flock to it whatever night it's on.

* * * * * * *

The past few hockey seasons haven't seen Peterborough teams exactly covering themselves with glory in the O.H.A. hunt, but folks around town are beginning to do quite a bit of chattering about our outfits this winter. Our juniors should cop their group and put up a fight in the next round, while the intermediates are almost sure bets in their grouping, and improving every game out. Give the birds who plank down their shekels game after game a couple of battling hockey teams that are getting results, and your season can't flop on you even if the ice problem does not put creases in the brows of the men at the helm.

* * * * * * *

It's not so very many years back when they used to line up from the Brock right around onto George Street an hour before game time. The old rink was packed to the rafters to see a bunch of fighting Petes' taking on the best of the province. We've even stood on a chair with two other guys to just get our heads over the fence at the end of the rink and holler and boo for sixty hard minutes—and when we tell you that one of those fellows on the chair was Jack Deannard, you know that a five o'clock subway rush would be just pie to us now Hockey has not passed away around here since those days—just in the doldrums that's all. But it's coming back all right. Maybe, our intermediates will kick up quite a bit of dust before they're through right this winter.

* * * * * * *

Grab-bag: A hockey sell-out in Madison Sq. Garden nets about eighteen grand, whereas a few years back it brought in about $29,000 . . . . Gene Tunney settled his suit with Mara by kicking in with thirty thou . . . . "Boo Boo" Hoff, Philadelphia promotor, also sued Tunney some six years ago for part of his earnings, but the case never got anywhere as it developed the champ had signed the agreement "Gene Tunney", but his right name is James J . . . They were skating on the canal Saturday afternoon, a couple of blocks west a merry game of hoss-shoes was a progress, and on another street —still east of the river—a couple of guys were tossing a ball back and forth . . . . Is this a climate?

ADVERTISE IN THE DAILY EXAMINER

SHUTOUTS FEATURE OPENING OF THE EAST SEYMOUR LEAGUE

BOB ASBY is a catcher who was caught—by Dan Cupid, himself. Pictured with the young Cincinnati maskman is his bride, formerly Miss Ann Sumner of Lexington, Mass. They will live in Concord, Mass., following a southern honeymoon tour.

Hoards Whitewashes Menie 1-0 While English Line Blanks Petherick's 3-0.

ICE HANDICAPS PLAY.

BURNBRAE, January 23 (Examiner Correspondence). — With a good crowd on deck, the East Seymour Hockey League got away to a flying (or more appropriately, a swimming) start on Saturday afternoon at Davidson's Arena. Shutouts were the feature of the day, Hoard's slipping a 1-0 win over the strong Menie squad, while English Line blanked Petherick's 3 goals to nil.

Ken Oddie Is Star.

The first game was exceedingly fast for the first of the season, with several players on either team starring roles. Ken Oddie was the big shot for Hoard's, his goal in the second spasm being a clean-cut individual effort. Roy Oddie was good in goal, while Couch, borrowed from Campbellford Juniors for the occasion, was also outstanding. Every player on the winning team gave a good account, and Manager Hobbs has a strong contender for the top. Menie played nice combination and had their full share of the play, but had hard luck on the shots. Doug. Milne on defence was outstanding, while Rannie and Nelson went well together up in front. Ken Oddie and Jack Rannie enlivened proceedings by starting a young war, getting a five-minute spell in the cooler.

The line-ups:

Hoard's — Goal, Roy Oddie; defence, O. Rannie and Jeffs; forwards, Rimington, K. Oddie, Couch, subs., Hoggs, H. Gunning, C. Gunning, Jones.

Menie — Goal, Eagleson; defence, Craighead, D. Milne; forwards, E. Whitton, J. Rannie, Nelson; subs., Linn, W. Whitton, K. Milne, and E. Little.

Superior Weight Counts.

In the second encounter, English Line, with much superior weight, played a stronger game than the light Petherick boys, running in two goals early in the first period and one in the third. Harry Stevens scored two on passes from Donald Peake and E. Little, while Manager Shillinglaw scored the other goal. Ted Owens in the Line nets was unbeatable, while his opponent, playing the first game of his career as a net minder, played a fine game, two of the shots that beat him being on three-man combination efforts, with only one defence man out in front. This game was very clean, only one penalty on each side, and while the losers had as much of the play as the winners, they failed to get in for close shots until the dying moments of the game.

English Line — Goal, Ted Owens; defence, Shillinglaw, Locke; forwards, Fry, H. Stevens, D. Peake; subs., Ted Peake, A Stevens, J. Stevens, E. Little, F. Potts.

Petherick's — Goal, A. Watson; defence, Anderson, D. Kerr; forwards, G. Kerr, A. Petherick, G. Petherick; subs., D. Watson, Barnum, Southworth, J. Watson.

Charlie Holmes referred both contests to the satisfaction of everyone. Roy Fry acted as straight timer and George Anderson as the penalty timer.

Next Saturday's games:

2 p.m., Hoards vs. English Line.

3.30 p.m., Menie vs. Petherick's.

CHICAGO CLUB PAYS $75,000 FOR STAINBACK

Four Ex-Cubs to Play With Los Angeles Club of Pacific Coast League.

GO SOUTH NEXT MONTH.

CHICAGO, Jan. 23 (A.P.)—The National League champion Chicago Cubs' roster, which originally includes 32 names, will list only 28 when practice starts on Santa Catalina Island next month.

In order to obtain George Stainback, a young outfielder, from the other Wrigley club, Los Angeles of the Pacific Coast League, for 1933 delivery, the Cubs had to put out money in considerable quantities, and four players. The money was reported to have been $75,000. Three players have been named to sojourn on the coast next year—Outfielder Mike Kreevich, Marvin Gudat, all-around handy man, and Pitcher Ed Baecht. The other will be named later.

The squad includes a dozen pitchers, three catchers, nine infielders and only four outfielders.

Bowmanville Game Here Called Off

Junior Game at Cobourg is Also Postponed, May be Played on Wednesday.

The Bowmanville - Peterborough intermediate O.H.A. game scheduled for to-night at the Brock has been called off owing to soft ice. It will be played here to-morrow night, provided the weather is colder. The junior game this evening in Cobourg has also been called off, and may be played down there Wednesday. Both local teams, in the thick of the fight for group honors, are in perfect trim now and anxious to clean up their schedules, but must await upon the weather.

The Bowmanville Huskies have promised to come here for their game Tuesday night if there is any sort of ice, and they really prefer the heavy going, this bunch of strong veterans favoring a hard-checking game and solo rushes along with any breaks that may be going. The Petes like fast ice, as they set a lively pace and use a smart passing game. However, they outplayed Bowmanville on a terrible sheet of ice down there last week, though only getting a 3-3 tie. At anyrate, it will be a hard-fought hockey game whenever these teams clash.

PROMINENT SPORTSMEN AT VAN HORNE BURIAL

KINGSTON, Ont., Jan. 23 (C.P.) —Many prominent sportsmen and members of fraternal organizations were present at the funeral this afternoon of George Van Horne, member on the Ontario Hockey Association executive, whose death occurred Saturday.

Officials of the O.H.A. will, it is understood, attend in a body.

The late Mr. Van Horne had been ill only a short time when his death occurred. In his younger days, he was a noted player with Kingston hockey teams. He was born in Port Hope, but lived in Kingston practically all his life.

For seven years he had served on the O.H.A. executive, and was considered as next choice for the second vice-president.

Interment took place in Cataraqui cemetery.

Cricket Results

BALLARAT, Australia, Jan. 23.—(C. P. Cable.) — The exhibition cricket match between the visiting English test team and a Victorian country team was abandoned today on account of rain.

The scores were: England 235, (Leyland 62, Pataudi 54), Victorian Country 54 for 7. (Mitchell four for 31, Tate three for 22).

Regent

TO-DAY AND TUESDAY 2.30, 7 and 9

TERROR STRIKES!

A trembling frail woman the prize of loot-mad bandits!

Richard DIX

Strident! Heroic! In a red-love drama of Manchuria today!

ROAR OF THE DRAGON with GWILI ANDRE Edward Everett Horton, Arline Judge, Zasu Pitts, Dudley Digges, C. Henry Gordon. Directed by WESLEY RUGGLES

RKO RADIO Picture

David O. Selznick executive producer

GWILI ANDRE, The screen's new entrancing beauty

SERIAL "LAST OF THE MOHICANS" NEWS COMEDY

GROVE SQUAD TIES P.C.I.

School Hockey Teams Battle to 3-3 Decision in Exhibition Game.

KING EDWARD WINS 5-3.

LAKEFIELD, Jan. 23. (Examiner Correspondence). — One of the best games of hockey ever played in the Lakefield rink was the game between P.C.I. and The Grove on Saturday afternon.

The P.C.I. was a strong team with every boy on his toes and the entire team clicked perfectly, strong defence, fleet and effective forwards and a goalie who stood on guard like Horatius on the bridge.

The Grove also showed good form with Wright, Macrae and Gunn as the most outstanding. Burgess in goal played a good game also.

Kingdon of P.C.I. shot in the first counter after several hot minutes Gunn put one in to utes Gunn put one in the to Sloane's citadel and at the end of the first period the score stood at 1-1 which gives a good indication of the play. Gunn again scored early in the second period which gave the locals a slight edge which however was of short duration as Begley got one past the vigilant Burgess and again the score was tied. Just at the close of the period Wright, in a solo rush shot a hot one which Sloane could not stop and the period closed with The Grove one up.

The heavy ice told in the pace of the third period which was not as steadily fast as in the first two, Jopling scored the only goal of the period and the game ended 3-3.

G. W. Smith handled the bell.

The line-up was as follows:

P.C.I.—Sloane, goal; Richardson and Jopling, defence; Kingdon, centre; Begley and Stabler, wings; Kirkwood, Lipsett, Archibald, Howland, subs.

The Grove — Burgess, goal; Wright and Wood, defence; Macrae, centre; Stuart and Gunn, wings; MacPherson, Fletcher, Dench, Hepburn, subs.

King Edward Wins 5-3

The second game on Saturday afternoon was a Public School fixture here when King Edward school and the local school battled away on the soft ice in a game which was a victory for the visitors, 5-3 after a good exhibition of juvenile hockey. Louis Sabatino handled the bell. In spite of the handicap of soft ice the game was clean and only three penalties were handed out, one in each period. For the visitors the goalie was a strong factor in the victory and Jobe had the scoring punch getting four of the five scored. Jewell, Loyst and Morin starred for the locals with Yale putting up a good game during his time in goal.

In the first period Elwood Reil opened the scoring with a neat shot after one minute of play. Five minutes later Jobe tied the score and just before the period ended, Jewell landed one behind Piercey. Leggitt drew the only penalty.

After ten minutes hard going in the second Jobe tied the score again and a minute later McFadden put Lakefield one up again. Junkin drew the penalty.

Jobe, Post and Jobe scored in the third when the heavier Peterborough boys showed less the fatigue of the heavy ice but the locals acquitted themselves creditably. Patterson of Peterborough drew the penalty.

The line-up was as follows:

King Edward—Piercy, goal; Hall, r. defence; Patterson, l. defence; Connors, centre; Jobe, r. wing; Post l. wing; Wainman, York, Anderson, Leggett, Tood, subs.

Public School—Loyst, goal (sub); Jewell, r. defence; Morin, l. defence; Patterson, centre; . Riel, r. wing; Jenkinson, l. wing; McFadden, Charlton, subs.

DIXON HEADS ARROWS

PHILADELPHIA, Jan. 23 (A.P.) —The Arrow Hockey Club, Inc., today announced Fitz Eugene Dixon has been elected President of the Arrows, Philadelphia's team in the Canadian-American Hockey League. Dixon, who is well known in tennis circles, succeeds W. Fred Ford, who resigned because, he stated, he lacked sufficient time to devote to the team.

HERE'S HOW—This fellow is showing you how to make a perfect one point landing while skiing.

GOODNIGHT STORIES

By Max Trell

This is rain
It's sure to get
Whatever it falls on
Soaking wet.
—Shadow Sayings.

It was bad enough for the shadows when it snowed, but when it rained—dear me, you ought to be glad you're a child and not a shadow. Shadows don't always walk upon their feet, upright, like children. They slide along the ground. Would you like to go sliding along wet ground? I guess not.

Still, shadows are shadows, just as much as children are children. It is their duty to slide along the ground whether it is wet or dry. Hanid, Flor, Yam and Mij did it without complaining. Knarf complained, but he did it just the same.

The other day the children came out of school to find the streets all wet. It had looked like rain in the morning, so they all had rubbers and an umbrella.

"What about us?" Knarf asked his master, the little boy named Frank. Little Frank didn't answer the shadow.

"What about us?" Knarf repeated, raising his voice. Hardly had the words left his mouth when little Frank started walking up the street, with his shadow Knarf trailing him. Knarf didn't want to go with his master. He hung back with all his might.

Knarf Is Punished.

"You might just as well run ahead," the other shadows told Knarf.

"All right, then I will run ahead," he answered. With that he suddenly darted ahead of his master. I'm sorry to say that Knarf couldn't get very far ahead. In fact, he found himself stuck, somehow, to his master's shoes and he could not break loose. He went sliding along the cold wet street.

"Go ahead! What are you waiting for?" cried Knarf to his master.

As though all this were not bad enough Knarf's master now stood on the curb of the street, waiting to cross. His mother had told him never to cross the street until all the automobiles had pased. Knarf didn't like standing still. It made him cold and damp. He cried: "Go ahead, what are you waiting for?" It ddidn't matter to Knarf that a huge truck was drawing near. Little Frank paid no attention to his shadow. He only remembered that his mother had told him to wait. So he waited. Knarf cried louder and louder. The other shadows (who had to wait, too) tried to quiet him. "No, no—I won't wait another second. I'm going now." So Knarf gave a tug with all his might, and his legs stretched longer and longer (though his feet still stuck to his master's feet) until all at once the truck came rolling up. Knarf had gotten altogether too close. It was too late for him to draw back. Then—splash! The wheels of the truck went through a deep puddle and Knarf was soaked so much that he shrank to the size of a gumdrop. After that he acted more politely.

(Copyright, 1933, K. F. S. Inc.)

THE STARS SAY . . .

By GENEVIEVE KEMBLE

For Tuesday, January 24

A PARTICULARLY lively and enterprising state of affairs in both business and private interests is forecast from the dominant lunar and mutual figures. The energies will be stimulated to high pressure outlets of adventure and aggressiveness. Negotiations with large corporations mergers, diplomatic societies or secret organizations should flourish to high degree, but we wary of some subtlety or queer quirks of the mind in handling these affairs. Private matters will be lively, happy and eventful as well.

Those whose birthday it is are on the eve of a very lively, prosperous and happy year both in business and private life. All the energies will be well stimulated to high achievement. Those contacts with large corporations, mergers, secret bodies or diplomatic circles should thrive. But be careful as to peculiar, curious or quixotic states of mind. A child born on this day should be splendidly endowed with practical as well as cultural talents, with much of initiative and grace making for its success. It may have a peculiar caste of mind, with original literary or artistic expression.

BURDOCK BLOOD BITTERS

Eczema On Hands For Five Years

Mrs. Andrew Volk, Bardette, Alta., writes:—"I was very much bothered, for five years, with eczema on my hands and wrists.

I tried all kinds of ointments and salves, but they did not help me.

A friend told me about Burdock Blood Bitters, and after I had taken two bottles I found I had received complete relief from my trouble."

For sale at all drug and general stores; manufactured for the past 53 years, only By The T. Milburn Co., Ltd., Toronto, Ont.

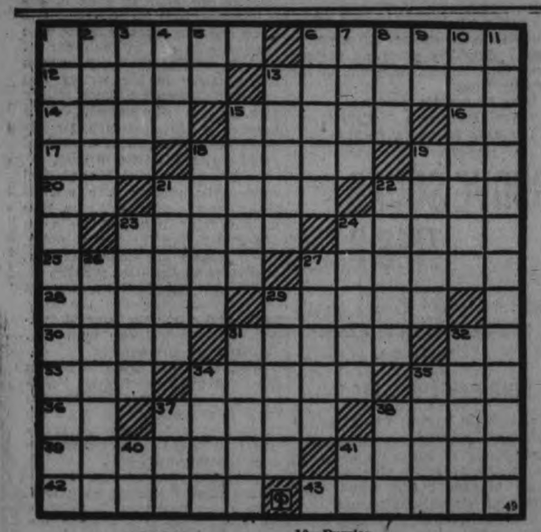

ACROSS

1—Withdraw
6—Feminine name
12—Uneven
13—Inside
14—Stuff
15—Ascended
16—College degree
17—Wand
18—Perfumes
19—Fume
20—Abraham's home
21—Stale
23—Cloth measures
28—Detest
24—Rivulet
25—Ejects
27—Unrefined
28—Meaning
29—One who believes in God
30—Mire
31—Warrior (obs.)
33—Exist
33—Part of the head
34—Assumed characters
35—Allow
36—New Testament (abbr.)
37—Stage
38—Starch 39—Whale
41—Friend of Pythias
42—Revised
43—Military students

DOWN

1—Reopening of a wound
2—Mistake
3—Leaping amphibian
4—Theory
5—Note of the scale
6—Odd job 7—Minus
8—Form of to be
9—That is (abbr.)
10—Puzzles
11—Internal skeletons
13—Pledge
15—Mine entrances
18—Declaim
19—Vigilant
21—Character in "Uncle Tom's Cabin"
22—Expunge
23—Pert. to the moon
24—Invents
26—Narrated
27—Goddess of vegetation
29—Greek letter
31—Pierced
32—Generated
34—Speed contest
35—Cripple
37—Head covering
38—Dejected
40—Note of the scale
41—Infantile articulation

Answer to Previous Puzzle

S	H	O	A	L	S		M	A	U	S	E	R
P	I	L	L	O	W		O	B	L	A	T	E
R	A		A	N	A		R	U	E		H	A
I	T	O		G	R	A	N	T		T	I	L
T	U	R	N		D	R	S		P	A	C	T
E	S	T	E	S		T		P	A	N	S	Y
				W	H	E	E	L	E	R		
S	P	R	E	E		M		R	E	L	A	Y
U	R	A	L		C	I	D		S	I	D	E
L	A	Y		E	A	S	E	D		E	R	A
L	I		P	A	S		P	I	P		O	R
E	S	C	O	R	T		O	R	I	G	I	N
N	E	E	D	L	E		T	E	N	E	T	S

Public School Board Elects Its Chairman

(Examiner Correspondence)

MARMORA, Jan. 21.—The first meeting of Marmora Public School Board for 1933 was held in the Public Library on Wednesday evening with all members present.

The first business of the evening was the election of a chairman. Frank Sweet was unanimously chosen to fill the position. Mrs. Mae Leonard was re-appointed as secretary-treasurer and H. Gillen as truant officer for the ensuing year. Frank Sweet and H. W. Sabine were elected to serve on the Continuation School Board.

Members on this Board already elected by the Separate School Board are G. Forestell and F. S. Johnston. One other member to be appointed by the Hastings County Council will make up the Board.

SIP • IT

COUGHS and COLDS VANISH

SIP IT—don't gulp it. And you'll knock any kind of Cough or Cold on the head quickly. Bronchitis, Flu and Throat Irritations too. SIP-IT is new. Scientific. Pure. No chloroform. Not sickly sweet. Won't upset your stomach by forming gases. Put up in a clear bottle. You can see what you're getting—and you get full measure. No fancy shaped bottle to cut down the amount. Value for your money. Works fast. Very soothing and healing. At your druggist's. Two sizes. 75c and 40c. Ask for SIP-IT by name. Refuse substitutes.

General Health Remedies, Ltd., Toronto 2, Ont.

Norwood

Mrs. George Hamblin has returned after spending o few days in Lakefield.

Born to Mr. and Mrs. J. Hadalsely, on Monday, January 16—a son.

Mr. Fred Richardson and Miss Margaret Richardson of Lakefield, are visiting Mr. and Mrs. George Hamblin.

Mrs. P. W. Findlay and daughter, Jean of Peterborough, visited with Miss Mary Macmill this week.

Mr. and Mrs. Jos. Gould and son of Trenton, visited at the home of Mr. and Mrs. Harry Brown this week.

Mr. and Mrs. J. H. Keefer, of Peterborough, were visitors in Norwood this week.

The Horticultural Society has elected the following officers for 1933:

President: Rev. G. E. Downing.
1st Vice: Mrs. E. P. Cuffe.
2nd Vice: Mrs. J. H. Keefer.
Directors: Mrs. E. C. Squire, Roxburgh, Cutcliffe, and Messrs. D. B. Cutcliffe, P. M. Grover, Rev. T. J. O'Conor-Fenton, J. F. Elliott, E. P. Cuffe, J. E. Thompson and J. G. Keefer.

J. E. Thompson, Secretary-Treasurer, asked to be relieved, much to the regret of the society. P. M. Grover was prevailed upon to take the office for this year.

At the annual meeting of No. 1 District of Norwood Orange Association, held in Norwood, January 10th, the following officers were elected:

District Master: Jos. Tedford, 281.
Past District Master: S. C. Warr, 2062.
Deputy District Master: R. Ferguson, 522.
Rec.-Secretary: George Humphries, 2062.
Chaplain: Albert Webster, 522.
Fin. Secretary and Treasurer: Arnold Baptie, 34.
Marshall: Chas. Tighe, 234.
1st Lecturer: H. Campbell, 34.
2nd Lecturer: Roy King, 553.

Canadian wheat stocks in store during the first week of January totalled 236,336,608 bushels as compared to 200,829,004 bushels in the corresponding week of the previous year.

Rundown and Nervous

MANY women are troubled with monthly bearing-down pains, weakening drains, backache or sideache and nervousness — such women, and young girls growing into womanhood should take Dr. Pierce's Favorite Prescription. Read what Mrs. W. Healey of 15 Able Ave., Brantford, Ont., says: "Ten years ago I was rundown, nervous and felt so tired and weary all the while. I took only two bottles of Dr. Pierce's Favorite Prescription and it strengthened my system, built me right up and I felt like a new person." Sold by all druggists.

Write to Dr. Pierce's Clinic, Buffalo, N. Y., for free medical advice.

Madoc

Miss McDermid of the High School staff, has returned to take up her duties at the Madoc High School, after a prolonged illness.

A very pleasant afternoon tea was held at St. John's Rectory on Wednesday, the 18th, with a good attendance and excellent financial results. The guests were received by the hostess and Mrs. Davies. In the dining room beautiful spring flowers and gleaming silver with red candles made an attractive picture. Mrs. Charles Hart poured tea, with Mrs. James Watson and Mrs. Bonny assisted, while to look after tea and other wants Mrs. E. C. Tufts, Mrs. F. Smith, Mrs. William Gray and Mrs. Heyworth, were kept busy. From soon after three until after the six o'clock bell was ringing, the visitors continued to come, and a very enjoyable and profitable afternoon was the result.

A. E. Ames, President Kelvinator Of Canada

The financial report for 1932 showing a surplus was adopted at the annual meeting of Kelvinator of Canada held at his head office in London, Ontario.

A. E. Ames was re-elected chairman of the board. Geo. W. Mason of Detroit was elected president; H. A. Lewis of Detroit was elected treasurer and Merlin Wiley, also of Detroit was elected secretary. Other directors are A. T. Little and F. S. McNeal of London, D. O. Bull of Brampton, C. B. McNaught of Toronto and H. G. Perkins of Detroit who was a new member to the board. Mr. McNeal was re-elected General Manager.

Mr. McNeal reported to the meeting that the 1933 Kelvinator models had been enthusiastically received by the trade and that Kelvinator's new feature of continuous refrigeration while defrosting was considered the biggest feature in the Electric Refrigeration Industry this season.

Dealer contracts for 1933 are in the profess of negotiation and while there were a few points at the first of the year in Canada where the franchise was available, dealer applications are being rapidly received so that all territories are expected to be closed very shortly.

Kelvinator faces the year with confidence and courage having improved their current position by reducing factory inventories and stepping in processes in production.

MUGGS McGINNIS — Just Natural! — By WALLY BISHOP

HIGH PRESSURE PETE — Tough on the Horse — By GEORGE SWAN

TILLIE THE TOILER — By Russ Westover

BRINGING UP FATHER — By George McManus

BOBBY THATCHER — By George Storm

want ad section WHERE BUYER & SELLER MEET want ad section

a For Sale—General

COAL AND COKE, HARDWOOD, Mixed Wood, Slabs. Dinsdale's, 'Phone 153. 12d-21-8164A

LARGE TRUCK LOAD ABSOLUTELY Dry Mixed Wood, $2. 'Phone 278. 22d-23-5011A

PANDORA RANGE, GOOD CONDITION, cheap. 631 Union Street. 3d-19-110A

ALL STORE FIXTURES OF TULLY'S Jewellery Store. Apply Gosselin Cigar Store, Hunter Street. 3d-19-113A

DRY SLABS, CHIEFLY HARDWOOD, also Elm Wood, from $1 Worth Up. Deal, 1806. 3d-20-148A

MANTEL MODEL ELECTRIC RADIO, just like new. Only $35.00. 'Phone 258. 1d-19-4104A

MIXED WOOD, $2. HARDWOOD, Cut, $2.25 per Load. Stephenson, 3576W. 5d-23,24,26,27,28-162A

ELECTRIC WASHER, IN FIRST-class condition. Will sell for $25.00. 'Phone 256. 1d-19-4103A

SHOW CASES, MIRRORS ELECTRIC Light and Other Store Fixtures; cheap for quick sale. Max Botnick's, 293 George. 3d-21-165A

NINE-PIECE DINING-ROOM SUITE, Bedroom Suite, Electric Radio, Odd Chairs. 165 Aylmer Street. 3d-21-196A

COUCH, $2; PARLOR TABLES, $1 up; Buffet, Extension Table, Dressers, Wardrobe, Bed, Child's Cot, Kitchen Tables, Cupboard, Rockers, Clocks, Dishes. Apply 59 Aylmer. 3d-21-167A

JUST RECEIVED FOR QUICK SALE — Slightly Used 6-Piece Walnut Finish Bedroom Suite, Fine Upright Piano, Mahogany Finish, beautiful tone, $55. This will have to be seen to be appreciated. Three-piece Chesterfield Suites, Dining-room Suites, 6-Piece Breakfast Set, etc. Terms. You will find the best selection at unusually low prices of New and Used Furniture and Stoves, New Floor Covering, New Walnut Steel Beds, etc., at the Cherney Furniture Store, 213 Charlotte Street. 'Phone 226. 3d-19-136A

b For Rent—Houses and Apartments

WARM HOUSE, MODERN, HARDwood floors, garage. Apply 679 George Street, or 'Phone 2148W. 2d-13B

HOUSE, 408 BELMONT AVENUE (corner Belmont and Weller). Apply 437 George Street. dtf-2196B

APARTMENT D, NOVA SCOTIA Apartments. Possession 1st November. Apply 437 George Street. dtf-B

TWO UNFURNISHED ROOMS, ON Ground Floor; elderly couple or young couple with no children. Apply to 211 London Street. 3d-19-135B

HEATED APARTMENT, FURNISHED or Unfurnished. 'Phone 3825. 3d-19-119B

FRONT, FURNISHED BED-SITTING-room, central. 2509W. 3d-19-126B

UNFURNISHED FLAT, ALL CONveniences; central; $10 month. 1735W. 3d-19-121B

APARTMENT, FURNISHED OR UNfurnished. 389 Queen. 3d-19-158B

HOUSEKEEPING ROOMS, FURNISHed, heated. 106 McDonnel. 3d-19-130B

ROOMS, FURNISHED OR UNFURnished, heated; all conveniences; rent reasonable; central. 196 Aylmer Street. 3d-19-132B

HEATED APARTMENT, IN GRAND Central Building. Possession arranged. Apply 437 George Street. tf-B

BUNGALOW FOR RENT, DESIRABLY situated in the West-end. Possession can be arranged. Apply 437 George Street. dtf-2418B

HEATED APARTMENT, UNFURNISHed, with Sunporch; hardwood floors, gas. 306 Stewart. 3d-21-177B

b For Rent—Houses and Apartments

FIVE-ROOMED HOUSE, $12. 'PHONE Frank I. Peters. 3d-20-143B

NEW 7-ROOM BUNGALOW. APPLY 642 George. 3d-20-147B

HOUSE, NO. 336 RUBIDGE STREET, now being redecorated throughout; new oak floors and hot water heating. Apply 437 George Street. dtf-B

LARGE FRONT ROOM. EVERY CONvenience. Box 116, Examiner. 3d-19-116B

FURNISHED BED-SITTING-ROOM for Lady. 'Phone 36J. 3d-21-171B

BED-SITTING-ROOM AND KITchenette, Heated, Furnished, on Ground Floor; central; also Bedroom. 3683. 3d-31-130B

FURNISHED AND UNFURNISHED Housekeeping Roms; central. 2637W. 3d-21-178B

c For Rent—General

FOR RENT — STORE AT 136 HUNter Street. Immediate possession. Apply 437 George Street. dtf-1712C

GARAGES TO RENT—CONVENIENT to Downtown Offices and Stores. Apply 437 George Street. dtf-1092C

STORE, NO. 173½ SIMCOE STREET. Immediate possession. Apply 437 George Street. dtf-1397C

TO RENT—
FIVE-ROOMED STEAM-HEATED APARTMENT. Immediate possession. Central, in New Building. All conveniences. 'PHONE 950, Evenings, 7 to 9 p.m. 3d-20-B

d Real Estate

LOCKSMITH BUSINESS OF THE late T. A. Redner for Sale. Apply at 443 George Street. 2d-19-4100D

f Boarders Wanted

WARM FURNISHED ROOMS, WITH Board. 'Phone 2821. 3d-20-132F

g Help Wanted, Male

WANTED — MAN FOR GENERAL Farm Work; will pay $5 a Month for Winter Months. Apply, stating age and religion, William Carroll, Warsaw, Ont., R.R. 1. 2d-20-187G

MAN TO SELL — BRAND NEW 25c Article never before offered for Sale. Every Store, Office, Restaurant, Theatre, Poolroom, Service Station, Hotel, Rooming-house, and Home a live prospect. Absolutely new. Excellent repeater, 100 per cent. commission. To eliminate idle curious, send 25c for Sample and complete information. Drug Sales Co., Clarence Street, London, Ontario. 1d-19-169G

EIGHT MEN FOR DOOR-TO-DOOR Leasting. Liberal commission. Apply at once to Mr. Ray, Room 19, Grand Hotel. 1d-19-174G

i Radio

FOR SALE—C.G.E. TABLE MODEL Radio with Clock, Four-Burner Gas Stove with Back, Quarter-cut Oak Buffet, Two Combination Doors. 576 Gilchrist Street, between 6 and 8. 3d-21-161I

j Employment Wanted

YOUNG GIRL WANTS HOUSEWORK. 'Phone 1965. 3d-20-144J

YOUNG WOMAN WANTS HOUSEwork. 283½ George Street. 3d-21-168J

COUNTRY GIRL WANTS HOUSEwork. 'Phone 1402W. 3d-23,25,27-170J

m Lost

YELLOW COLLIE, WHITE LEGS. Answers to "Collie." Finder please 'Phone 11 ring 4, Keene. 2d-19-141M

PERSON FINDING PAIR OF WHITE Kid Gloves, about ten days ago, please 'Phone 561. 3d-21-181M

BLACK AND WHITE MALE DOG, Children's Pet. Anyone found harboring this Dog will be prosecuted. Finder notify 288 Braidwood. 1d-19-176M

WHITE GOLD WRIST WATCH. REward. Finder please leave 176 McDonnel, Lower Apartment. 2d-20-4114M

p Poultry

FOR SALE — PURE-BRED ROCK Cockerels, splendid laying strain, blood tested, $1 each. 'Phone Keene 12 ring 12. 3d-18,20,23-31P

CUSTOM HATCHING FROM FEBRUary 1st. Reliable Buckeye Incubator, capacity 576 Eggs, full or half capacity hatched. Harold Dunford, R.R. No. 2, Lakefield. 1d-19-4106P

q Wanted

LIVE FOWL WANTED. 'PHONE 1731F. S. Levine. 26d-27-5028Q

WILL TAKE LIGHT SEDAN AS First Payment on Small Central House. Write Box 125, Examiner. 3d-19-125Q

WANTED— OTTOMAN, GOOD CONdition. 'Phone 1367J. 3d-19-129Q

WANTED — TO RENT, AN APARTment or Small Bungalow, containing 2 Bedrooms, Living-room, and Kitchen; central. 'Phone 1724J. 3d-20-149Q

WANTED — TO BUY, YOUNG MALE Cocker Spaniel. 'Phone 2948W. 3d-20-142Q

WANTED — SECOND-HAND GUITAR in good condition. 'Phone 1934J. 3d-20-156Q

.22 RIFLE WANTED. 'PHONE 996 ring 24. 3d-21-159Q

WANTED — TWO UNFURNISHED Rooms. 'Phone 1606J. 3d-21-154Q

FOUR OR FIVE ROOM FURNISHED Apartment, central. Write Box 170, Examiner. 3d-21-170Q

WANTED—TO BUY, AIR COMPRESsor, in good condition. 'Phone 2360W. 2d-20-184Q

r Personal

YOUNG MAN WISHES TO CORREspond with a Young Lady, about Twenty. Write Box 157, Examiner. 3d-20-157R

ROSICRUCIAN MYSTERIES — ALL sincere seekers for the great truth and power known to the Ancients, write for the Free Book, "Light of Egypt," mailed without obligation to students of the higher laws of nature. Librarian 111, Amorc Temple, San Jose, California. 1d-19-183R

s Used Cars for Sale

'27 FORD T COUPE. NO REASONable offer refused. 176 Prince Street. 3d-21-173S

HUDSON SEDAN, IN GOOD CONDItion. Apply Supertest Service Station, corner Reid and Sherbrooke. 2d-20-185S

t General Notice

ELECTRICIAN (QUALIFIED). ALL Classes, reasonable charges. Estimates free. All work guaranteed. 'Phone 2464W. 470 Bolivar. J. W. Gimblett. 8d-16,18,20,23,25,27,1-19T

CARPENTER, CABINETWORK, Store Fixtures. Floors expertly Laid and Finished at cheapest possible prices. Furniture Repaired. All work guaranteed. George Hutchinson, 'Phone 1759F. 6d-20,23,25,27,28,31-109T

UNITED CHURCH IN ASHBURNHAM HAS GOOD YEAR

Mark Street Church Annual Reports Reveal a Year of Progress.

41 NEW MEMBERS.

Possibly never in the history of Mark Street Church has there ever been a more enthusiastic and satisfying annual meeting, than that which was held on Friday evening.

The Sunday school room, with every available space, laid with tables by the men of the U. B. One Club and filled with festive viands from the congregation arranged by Mesdames Andrus, Wand, Thorne, Agnew and Gamble, was filled to capacity to review the activities of the year and arrange plans for the coming year.

The minister, Rev. Chas. D. Daniel, led in worship service after which he was elected chairman of the meeting with Ward Gamble as secretary.

The report of the session showed the minister had conducted 19 marriages, 35 baptisms, 20 funerals and that 41 members had been added to the communion roll, 29 of whom were received on profession of faith. The resident membership now stands at 250, an increase of 25 over last year.

The Official Board through the treasurer, G. S. Eason showed the annual financial receipts for the year as $2,931.24, the loose collections alone showing an increase of $540, even in a year of depression, over that of last year. The current indebtedness has been cut in half from last year, so that in all a most favorable financial year has been enjoyed even in the midst of such trying times. The congregation were commended for their loyalty to the church.

The Women's Association closed the year with raising $340, $150 of which was given to the building fund and $75 to the Official Board.

The Sunday School had a most successful year with a roll of 450 and an average attendance of 191. The annual contribution of $200 was made to the Building Fund. The superintendent, Ward Gamble, with his efficient staff of teachers and officers were commended on the very successful year.

The Women's Missionary Society showed a profitable year, raising $155 and with an enthusiastic and larger attendance throughout the year.

65 On Roll

The Young People's Society closed the year with 65 on the roll with an average attendance around 40. Over $60 was raised for beneficient purposes. Much credit is due to Chas. English, the president and his group of young officers.

The choir, under the direction of Mrs. W. A. Greenslade came in for most favourable mention. At the present time they are engaged in the production of a musical comedy, "The New Minister" and the proceeds are being contributed to the Building Fund.

The Dramatic club presented their usual good report and will soon present to the congregation their new play "Happy Valley".

The Emma Smith Mission Band reported an average attendance of 27, making their givings to the Band around $40. Mrs. L. Cunningham and Mrs. G. Eason have given very efficient leadership.

The Building Fund showed during the year the retirement of another $1,000 with interest, leaving the balance of the mortgage at $8,500.

The U. B. One Bible and Bowling class under the presidency of James Ellis and the teaching and leadership of Thos. Hendry, received a very hearty vote of thanks for the project they completed this year in the exterior decorations of the church grounds and the building of a new bowling green. They were also commended by the minister for the fine fellowship they have created among the men of the church and in their general support to all church activities.

Address to Minister

The meeting was drawn to a close by the presentation to the minister and his wife, the following letter of commendation.

Dear Mr. and Mrs. Daniel: "We, the congregation of Mark Street United Church, wish to convey to you in a sincere yet informal manner, our heartiest thanks for your splendid leadership during these days of stress and strain. We seek to express our sincere appreciation and gratitude for your wonderful enthusiasm, energy and sympathy, expressed in your work in building and establishing the Master's Kingdom in our congregation and community.

"May God's richest blessing be ever upon you and may He spare you for years of service in His Kingdom and with us, is the great desire of your congregation in Mark Street United Church.

Signed, A. W. Gamble, secretary Official Board; Kent Throop, chairman Board of Stewards."

With the singing of "Praise God From Whom All Blessings Flow," the congregation retired to a new year of enthusiastic and increased endeavour for 1933.

t General Notice

TEACHER WILL TUTOR IN PUBLIC or High School Work. Write Box 107, Examiner. 3d-19-107T

FLOORS WAXED AND POLISHED, 25c a Room. Floors Laid, Filled, and Resurfacing done. Lowest rates. 'Phone 1365W. 2d-20-172T

v Situations Vacant

REQUIRED — CAPABLE MAN, CAR owner preferred, with good connections, to represent a large Life Insurance Company in Peterborough and District. Write Box 97, Examiner. 3d-19,21,23-97V

w Pet Stock

FRENCH TERRIER PUP (MALE), house broken; reasonable. 219 Charlotte. 3d-19-112W

X-RAY. ARE YOU?

SUFFERING FROM NEURITIS, Rheumatism, Skin Diseases, and Bronchitis. Why not consult F. M. Seymour, when guaranteed results are given? For appointment, 'Phone 2742. 310 Rubidge Street. 36d-38-43

NOTICE.

NOTICE IS HEREBY GIVEN, That an Application has been received at this Office for a License for a Laundry at No. 504 George Street South.

S. R. ARMSTRONG, City Clerk. 1d-19-4107

PARTNERSHIP NOTICE.

NOTICE IS HEREBY GIVEN, That STUART GEORGE HALL and NORMAN ANDREW, both of the City of Peterborough, have formed a Partnership under the name of Hall & Andrew, and will hereafter carry on Business as Implement Agents and Merchants of Farm Implements and Supplies, at 176 Simcoe Street, in the City of Peterborough.

DATED this 18th Day of January, 1933.

(Sd.) S. G. HALL.
(Sd.) NORMAN ANDREW.

WITNESS:
(Sd.) F. D. Kerr.
3d-23,30,6-4110

NOTICE OF DISSOLUTION.

NOTICE IS HEREBY GIVEN, That the Partnership lately subsisting between us, the undersigned DUNCAN FERGUSON DRUMMOND and STUART GEORGE HALL, carrying on Business as Implement Agents under the firm name of Drummond & Hall, in the City of Peterborough, was on the 31st Day of December, 1932, DISSOLVED by Mutual Consent.

All Accounts may be paid to the undersigned or to Norman Andrew.

DATED at Peterborough, this 18th Day of January, 1933.

(Sd.) D. F. DRUMMOND.
(Sd.) S. G. HALL.

WITNESS:
(Sd.) F. D. Kerr.
3d-23,30,6-4109

HAVE YOU MADE YOUR DONATION TO THE RELIEF FUND ?

No one wants to be dependent upon Relief, and no one desires to be unemployed, but it is impossible for about 800 of our men to get work, therefore upwards of 3,000 men, women and children are hungry, cold and poorly dressed. Those who are fortunately better off should turn back and extend a helping hand in the nature of money, clothing, food, furniture, etc., to tide these people over conditions as they are – give what you can, large or small, but help.

'Phone 3315 and your articles will be called for and placed at the Relief Clothing Bureau, and make your donations of money to Frank Adams, City Treasurer.

"Do Unto Others as You Would They Should Do Unto You"

SCOTT'S SCRAPBOOK - - By R. J. Scott

Copyright, 1933, by Central Press Association, Inc.

1-23.

GRAB BAG

Where is most of the cotton raised?

How high does corn usually grow?

Is alfalfa known by any other name?

Correctly Speaking—

An adjective is a word used to modify or limit the meaning of a substantive; e.g., black, human, old, beautiful, metallic, dry.

Words of Wisdom

Earth's noblest thing, a Woman perfected.—Lowell.

Today's Horoscope

Persons born on this day have mathematical minds, inventive in excuses and reasons.

Answers to Foregoing Questions

1. The United States produces aproximately three-fourths of the world's cotton.

2. The average height of corn is between seven and eight feet.

3. Alfalfa also is called lucerne.

Father Has 4 Sons Entitled To "Doctor"

BRANTFORD, Ont., Jan. 23. — (CP)—Announcement Ray Dinniwell, Wiarton, has tied with two others for the James Branson Willmott scholarship at University of Toronto reveals five sons of William Dinniwell, Wiarton, have graduated or are attending that university.

They are: Richard, dentist, Bowmanville; Albert, dentist, Harriston; Alfred, dentist, St. George, and Dr. C. C. Dinniwell, physician, Gainsville, with Ray at present in school. It is believed this seats a family educational record, with four sons entitled to be called "doctor" and a fifth going through the university.

A. J. Varcoe To Head South Victoria A.S.

LINDSAY, Jan. 23.—(Special to Examiner.)—The annual meeting of the South Victoria Agricultural Society was held Saturday afternoon in the Town Hall with a record attendance of directors and members. The chief interest centred in the election of President, the contestants being A. J. Varcoe, of Mariposa, and Frank Graham of Ops, the former being the winners. The officers for the year are as follows:

President, A. J. Varcoe; Immediate Past President, F. J. Carew; 1st Vice-President, Lieut.-Col. G. Weeks; 2nd Vice-President, W. Payne, Mariposa; Directors, F. A. Martin, R. Butler, N. Smale, F. Kidd, W. J. Carlisle W. Burns, C. G. Frost, W. J. Hussey, Lindsay; E. Smith, T. R. Trotter, E. W. Terrill, W. J. Murphy, Ops; C Jenkins, Mariposa; A. McFadyen, Fenelon; R. Howkins, Eldon; I. H. Fee, Emily; S. Stinson, Manvers; C. Bottum, Verulam.

The treasurer's report showed that the Central Fair last year made a net profit of about $1,100.

Soccer Results

LONDON, Jan. 23 (C.P. Cable).—Millwall defeated Reading in a replay of the third round of the English Soccer Cup to-day 2-0. By their win they are entitled to go into the fourth round against Aldershot on January 28.

GLASGOW, Scotland, Jan. 23. — (C.P. Cable).—Rangers defeated Arbroath 3-1 to-day in the first round of the Scottish Soccer Cup. The game was scheduled last Saturday but held over so Rangers could play Vienna Sports Club, with whom they drew.

LONDON, Jan. 23 (C.P. Cable).—Newport defeated Cornwall 25-13 to-day in a Rugby Union match.

DAVIS-THOMPSON COMPANY
Insurance and General Agency
433 GEORGE STREET - PHONE 40

Toronto Savings & Loan Co.
437 George Street, Peterborough

SAVINGS DEPARTMENT — **4%** — Interest Paid Half-Yearly on Deposits. Every facility and convenience is afforded to Depositors.

INVESTMENT DEPARTMENT — This Company's Debentures provide Safe and Profitable Investment for sums of $100 and upward. These Debentures bear a Special Rate of Interest depending upon the term of Investment.

SAFETY DEPOSIT BOXES FOR RENT

W. G. MORROW, Managing Director.

Office Hours:
9 a.m. to 4 p.m.
Open Saturdays Until 5 p.m.

DEPARTMENTS SHOW FINE YEAR AT ST. ANDREW'S SUNDAY SCHOOL

W. F. Fallis Elected Superintendent—Treasurer Reports $52 Balance.

MANY NEW MEMBERS

MILLBROOK, Jan. 23 (Examiner Correspondence).—Encouraging reports featured the annual meeting of St. Andrew's Sunday School, held on Thursday evening with the superintendent, W. F. Fallis, in the chair; the business previous to the election including instruction to the secretary to send letters of appreciation to Miss Marjorie Skitch, C. C. Garside, and Mrs. T. H. Aiken, who have resigned from the staff, for their faithful services as teachers. Miss Skitch was organist of the primary department; Miss Beatrice Jones taking her place when ill health compelled the former's withdrawal.

Mr. Fallis mentioned one pupil, Fred Brown, as having been overlooked on New Year's Sunday, though he had won the Rev. Joseph Wilks' award, the book to be immediately procured. It was decided to appoint a committee to arrange a new list of memory verses for 1933, and outstanding accounts were read and on motion ordered paid. The first report called for was the primary department which had fifty-four children last year, twenty-four being promoted last Sunday to classes in the larger room, Mrs. Williamson taking the girls, and Jack Stinson the boys. Two new members on the cradle roll were received on Sunday, making twenty-four babies in all; the children gave two numbers at the annual entertainment on January 2, and through mite-box and birthday-box raised $10.51 in addition to the regular offering each Sunday.

Tuxis Square

The Tuxis Square was reported by the vice-president, Grant Henry, and has twenty-five on the roll, total attendance of 592, average 12; collections $24.12, average 46 cents; sponsored special service at Baillieboro and Cavan last fall, with Gordon Lapp, secretary of the Boys' Work Board, Toronto, as speaker, and had a large delegation in attendance at the Older Boys Conference, Peterborough, in November.

Bible Class

The Men's Bible Class was reported by the president, Thomas Douglas, having 46 on the roll; attendance 1,067, average 19; offerings $53.73; three new members; total raised $164.43; expenditures $156.21; balance $8.22 The Boneka class (ladies') Mrs. W. A. O'Brian, president, told of 72 on the roll; total attendance 1,131; average 22; offerings $43.65; average 84 cents; visitors 52; average 1. A communion set for individual use had been presented to the church, and $10 given the Mission and Maintenance fund; balance in the bank, $3.62.

Mizpah Class

The Mizpah class reported 18 members, attendance 343, average 7; offerings $12.99, average 25c; two members had been taken as permanent teachers for the school, and supply teachers furnished each Sunday; the class took the quarterly review in June, and five members have gained units in the leadership training course; as inspirational reading, two books, "Mary Slessor of Calabar," and "Girls Who Made Good," were procured.

J. H. George reported for the home department, which had 25 members, and contributed $23.90, all enjoying the literature and lesson study at home.

C. G. I. T.

The C.G.I.T. report showed 30 members in 1932; $10 to the M. and M. fund; $3 to the Star Santa Claus fund, a box of scrap books sent to the Sick Children's hospital; $12 sent to the Bible Society, Toronto; $3 to the church thankoffering last October; and $5 to the National Girls' Work Board. The Gospel of Matthew was studied, and the devotional period taken at the Mission Circle one each month. A pageant, with twenty girls taking part, closed the year the last Sunday in April, re-organization taking place in September for the current year.

Treasurer's Report

The treasurer's report showed a sound financial standing, the total raised being $380.98, the balance being $2.86 with obligations met; the librarian told of a book shower, netting over two hundred volumes, last Spring, and the temperance department reported one talk from the platform, the national study course being taken in the classes, five pupils who wrote on the examinations taking from 65 to 100 per cent. honors in each case, and certificates presented.

New Officers

The election gave the following slate for 1933: Superintendent, W. Fred Fallis; Associate, James H. Might; Secretary, Oliver Brock; Librarian, O. W. Williamson; Musical Director, G. E. Burnham; Pianists, Frances Jones and Mary Burnham; Home Department Superintendent, J. H. George; Primary Department, Miss Burnham, Mrs. J. H. Might, and Miss Beatrice Jones. Teachers.—Men's class, Mrs. L. H. Rae; Boneka, Mrs. W. W. Jones, with Mrs. George as assitant; Young Men's class, W. A. O'Brian; Mizpah, Miss Estelle Hetherington; Trail Rangers, P. Stinson; Intermediate, Mrs. H. Lang, Mrs. M. McDowell, Mrs. O. W. Williamson, Mrs. George Fallis; Misses Margaret Luxon, Jean Burnham, Francis Jones, and Jack Stinson. Leadership training, Miss Hetherington. Supply teachers: Kenneth Fallis, who is also missionary superintendent; T. L. Aiken, Grant Henry, Clarence Ball, Marian Earle, Marian O'Brian, Gertrude Spence, Sadie Rowland. The Tuxis Square will be responsible for the review in March, and the Superintendent for the temperance instruction.

Mr. Fallis reported forty pledge cards signed on a recent special temperance Sunday, and the letter from Mr. Squire, of Bowmanville, asking signatures to a petition to Premier Henry not to grant wine or beer licenses to restaurants, clubs etc., led to the decision to have the petition signed locally, and to communicate with other schools of the neighborhood and have it signed in these places as well.

The pastor, Rev. Mr. Jones, dismissed the gathering with prayer.

RADIO NOTES

By R. H. CHILDERHOSE

When listening to a transatlantic radio broadcast, usually re-broadcast by a nearby station, radio listeners often remark they "hear the ocean waves." They hear a sound very similar to the waves rolling and breaking, but this is due to the radio signal alternately diminishing and increasing in volume called "fading." On short waves used in these broadcasts, fading is much more frequent and complete than on ordinary broadcast waves, but the short waves can be used for communicating over much longer distances.

Ed.—Mr. Childerhose will be glad to answer any questions asked by radio fans. If you have any trouble just drop a note to Mr. Childerhose in care of The Examiner.

BENNETT TO SPEAK

At 8.00 o'clock to-night, the Rt. Hon. R. B. Bennett, Prime Minister of Canada will be heard over CKNC. Mr. Bennett is the guest speaker at the annual meeting of the Toronto Board of Trade.

MONDAY'S RADIO PROGRAMS

KEY TO CLASSIFICATION.

1—Dance, 2—Concert, 3—News, 4—Vocal, 5—Sport, 6—Comedy, 7—Drama, 8—Band, 9—Symphony, 10—Variety, 11—Instru trio, 12—Speaker, 13—Organ, 14—Children, 15—Miscellan.

5.00 P.M.
4—CFRB—Ballad favorites.
11—WBEN—Whispering banjos.
13—WKBW—Organ hour.
11-4-WJZ—Sims and Bailey.
5.15 P.M.
15—CKGW—Stocks.
1—WGR—Fred Berren's orchestra.
7—WJZ—Caravan
5.30 P.M.
7—WBEN—Flying family.
14—WGR—Skippy.
14—WJZ—Singing Lady.
5.45 P.M.
14—CKGW—Orphan Annie.
14—WKBW—Lone Wolf.
6.00 P.M.
2—CKGW—Waldorf orchestra.
6-1-WKBW—Cracker club.
6.15 P.M.
4—CFRB—Reis and Dunn.
5—CKCL—Castrol prog.
6.30 P.M.
4—CFRB—Vaughn de Leath.
3—CKGW—Lowell Thomas.
3—WGR—Sport column.
7.00 P.M.
15—CFRB—Eventide melodies.
6—CKGW—Amos 'n' Andy.
7.15 P.M.
14—WKBW—Penrod and Sam.
7—WEAF—Dramatic sketch.
4—WJZ—Jesters.
7.30 P.M.
14—CFRB—The Old Guide.
2—CKGW—Rex Battle's concert.
14—CKNC—Captain Kidd.
10—WBEN—Jack and Loretta.
4—WGR—Three X Sisters.
7.45 P.M.
6—WBEN—The Goldbergs.
2-4-WKBW—Kenneth Hines and orch.
8.00 P.M.
10—CFRB—Canada Starch Syrup Symphonies.
4—WGR—Whispering Jack Smith.
8.15 P.M.
15—CKC—Stan and Curly.
4—WGR—Singing Sam.
1—WKBW—Palais orchestra.
8.30 P.M.
7—CFRB—Fu Manchu mystery.
10—CKCL—The Troubadour.
4—CKGW—Lawrence Tibbett.
15—WKBW—Popular song composers.
4—WJZ—Jack Fulton.
9.00 P.M.
2—CFRB—Old world musicians.
15—CKGW—Dial of pleasure.
10—WBEN—A. and P. Gipsies.
15—WGR—Tranter Bros.
4—WKBW—Ruth Etting.
4—WJZ—Minstrel Show.
9.15 P.M.
15—WGR—Vienese nights.
4—WKBW—Mills Bros.
9.30 P.M.
1—CFRB—Fogarty's orchestra.
7—CKGW—Adventures of Ann Reid
1—WBEN—Whiteman's orchestra.
12—WGR—Income builder.
9.45 P.M.
6—WGR—Funfest
10.00 P.M.
4—CFRB—Morton Downey.
4—Carnation Contented prog.
10.15 P.M.
4—WGR—Tall Texan
4—WKBW—Easy Aces.
10.30 P.M.
10—CFRB—Columbia revue.
1—CKGW—Don Romanelli's orch.
11.00 P.M.
3—CFRB—News.
1—CKGW—Luigi Romanelli's orch.
1—WGR—Palais orch.
3-9—WKBW—Columbia symphony
1—WEAF—Ted Weems' orch.
11.30 P.M.
1—CFRB—Guy Lombardo's orch.
2—CKGW—Cesare Sodero and orch
1—WEAF—Jack Denny's orch.
12 MIDNIGHT
11—WEAF—Weeks' orchestra.
1—WJZ—Russ Colombo and orchestra
12.45 A.M.
1—WJZ—Hines' orch

TUESDAY'S RADIO PROGRAMS

8.45 A.M.
12—WGR—Daily devotions.
9.00 A.M.
12—CFRB—Tony Wons.
15—CKGW—Morning melodies.
9.15 A.M.
15—CFRB—Morning melodies.
9.30 A.M.
12—WBEN—Through the looking glass.
12—WGR—Health talk
6—WJZ—Vic and Sade.
10.00 A.M.
10—CFRB—Morning moods.
2—CKGW—Musical melange.
12—WBEN—Mystery chef.
15—WGR—Ann Trent.
10.15 A.M.
15—CKGW—Today and yesterday.
—WJZ—Clara, Lu and Em— KDKA. WJR.
10.30 A.M.
4—CFRB—Mildred Rose.
15—CKGW—Woman's hour.
4—WJZ—Happy Jack.
10.45 A.M.
2—CKGW—Singing strings.
4—WBEN—Breen and DeRose.
11.00 A.M.
8—CFRB—U.S. Navy Band.
11.15 A.M.
11—CKGW—Kathleen Stewart.
7—WBEN—Household institute.
11.30 A.M.
8—CKGW—U.S. Army band.
11—WGR—Les Meyers.
1—WJZ—Rhythm ramblers.
12.00 NOON
15—CFRB—Stocks, weather.
4—CKGW—Johnny Marvin.
1—WKBW—Harrod's orch.
6—WJZ—Smackout.
12.15 P.M.
1—CFRB—Harrod's orch.
2—CKGW—Wings of song.
12.30 P.M.
2—CFRB—Concert miniatures.
3-15-CKGW—News, stocks, musicale.
1.00 P.M.
1—CFRB—Hall's orch.
2—CKGW—Rex Battle's concert.
1.30 P.M.
2—CFRB—Madison ensemble.
2—WJZ—Rex Battle's concert.
2.00 P.M.
4—CFRB—Aunt Jemima.
10—WBEN—Jack and Loretta.
2.15 P.M.
13—CFRB—Ann Leaf.
7—WEAF—Girl next door.
2.30 P.M.
2—CKGW—Strollers matinee.
11—WBEN—Dorothy Berliner.
3.00 P.M.
4—CKGW—Vocal art quartet.
7—WJZ—Betty and Bob.
3.15 P.M.
1—WKBW—Grove orch.
1—WJZ—Radio troubadours.
4.00 P.M.
4—CFRB—Tito Guizar
4.15 P.M.
9—CFRB—Institute of music.
1—CKGW—Wilson's orch.
15—WBEN—Stocks.
4.45 P.M.
14—CKGW—Brownie tales.
14—WBEN—Uncle Ben.
5.00 P.M.
12—CFRB—Meet the artist.
15—CKGW—In the cloisters.
5.15 P.M.
3—CFRB—News.
2—WBEN—Melodic thoughts.
15—WKBW—Consul series.
5.30 P.M.
15—CFRB—Stocks, interlude.
15—CKGW—Evening echoes.
14—WGR—Skippy.
14—WJZ—Singing lady.
5.45 P.M.
14—CFRB—Cowboy Tom.
14—CKGW—Orphan Annie.
14—WBEN—Seckatary Hawkins.
6.15 P.M.
4—CFRB—Reis and Dunn.
15—CKNC—Evening musicale.
6.30 P.M.
3—CKGW—News.
5—CFRB—Sport-views.
11—WBEN—Piano capers.
1—WGR—Hall's orch.
1—WKBW—Palais orch.
6.45 P.M.
15—CFRB—Eventide melodies.
3—CKGW—Lowell Thomas.
12—WBEN—Back of the news.
5—Sport column.
7.00 P.M.
4—WBEN—Dennis and Reese.
7.15 P.M.
7—CKGW—Sonny and Sid.
7—WGR—Buck Rogers.
14—WKBW—Penrod and Sam.
15—WGR—Keller, Sargent and Ross.
1—WKBW—The Aristocrats.
4—WEAF—Irene Taylor.
7.45 P.M.
6—WBEN—The Goldbergs.
1—WJZ—Week's orch.
8.00 P.M.
11—CFRB—Fray and Braggiotti.
2—CKNC—Wrigley
4—WBEN—Crumit and Sanderson.
4-2-WKBW—Isabelle Tardif.
8.15 P.M.
7—CFRB—Life at the crossroads.
7—WGR—Magic voice
8.30 P.M.
10—CFRB—Wrigley revue.
1—CKGW—Wade's cornhuskers.
1—CKNC—Hannigan's mountaineers.
4—WGR—Kate Smith
1—WKBW—Palais orch.
8.45 P.M.
1—WGR—Lyman's orch.
—WJZ—Phillips Lord.
9.00 P.M.
1—CFRB—Gene Fogarty's orch.
1—WBEN—Bernie's orch.
2-4-WGR—Robt. Strigl and orch.
6—WKBW—Howard and Shelton.
9.30 P.M.
10—CFRB—California melodies.
7—CKGW—Garstang players.
1—WGR—The Masqueraders.
1-4-WJZ—Deep river orch.
10.00 PM.
1—CFRB—Romanelli's royal cadets
1—CKGW—Don Romanelli's orch.
4—WKBW—Five Star theatre.
4—WJZ—Morin sisters.
10.30 P.M.
3—CFRB—Edwin C. Hill.
4—CKGW—Ilomay Bailey.
11.00 P.M.
3—CFRB—News.
4—CKGW—Lanny Ross.
1—WFAF—Weems' orch.
11.15 P.M.
2—CKGW—Cesare Sodero and orch.
11.30 P.M.
1—CFRB—Isham Jones' orch.
1—WBEN—Ozzie Nelson's orch.

GRAIN AND PRODUCE REVIEWS

ONTARIO GRAIN

Approximate prices track shipping point—Wheat, 40c to 43c; oats, 20c to 22c; barley, 32c to 34c; corn, 33c to 35c; rye, 30c to 32c; buckwheat, 27c to 29c.

TORONTO PRODUCE.

Egg prices continued the downward trend on Saturday, as supplies on the local market piled up. The demand was fair, but receipts were far too heavy, and dealers reduced their quotations to country shippers one cent per dozen. Brokers were quoting low prices on graded lots, but found difficulty in moving large quantities.

Country shippers were offered 18c for extras, 16c for firsts, and 14c for seconds, delivered, ungraded, cases returned, and retailers were quoted extras in cartons at 27c, extras loose at 25c, firsts loose at 23c, and seconds loose at 20c. Brokers asked 21c for extras, 19c for firsts, 18c for pullet extras and 18c for seconds, graded and in free cases.

Butter.

Trade in butter was not heavy, and prices were steady at 21c to 21¼c for No. 1 creamery solids, and 20½c for No. 2. Prices to the trade were unchanged at 25c for No. 1 creamery prints and 24c for No. 2.

Cheese.

New cheese was in fair demand, and prices on the brokers' market were firm, while quotations to retailers were ¼c higher. Old cheese was also ½c stronger to retailers. Brokers quoted new large at 10c, new twins at 10¼c, and new triplets at 10½c. Prices on new makes to retailers were 11½c for large, 11¾c for twins, 12c for triplets and 14c for stiltons.

MONTREAL PRODUCE.

MONTREAL, Jan. 23.—As a result of the mild weather causing increased production which was reflected in heavier receipts, egg prices dipped sharply lower on the Montreal Produce and Dairy Market last week. Butter and potato prices were also down, while cheese quotations were fractionally higher.

Egg receipts for the week totalled 9,936 cases as compared with 8,038 cases the previous week and 3,121 cases the first week in the month. On Saturday arrivals totalled 2,112 cases. Fresh graded extras in carlots or less registered a drop of 6 cents, finishing the week at 25c a dozen. Fresh firsts and pullets were quoted at 22c a dozen, off 5c and 4c, respectively. A decline of 1c to 1½c a dozen were by storage eggs in carlots or less. Extras sold at 21c, firsts at 290c and seconds at 19c a dozen.

Poor demand forced carlots or less of No. 1 grass butter down a quarter of a cent at 21c a pound. Odd lots were quoted at 20¾c. Last week's receipts were 898 boxes.

New Brunswick Green Mountain potatoes per 80 pound bag, lost 5c during the week at 85c. Prince Edward Island Green Mountains were unchanged at 90c per 80-pound bag and at $1 per 90 pound bag.

Current receipts of Ontario white and colored cheese were a quarter of a cent higher, white being quoted at 8¾c to 9c and colored at 10c. Early Ontario make was unchanged at 10½ to 11¼c a pound. Receipts for the week totalled 323 boxes.

CHICAGO GRAIN.

CHICAGO, Jan. 23.—Tumbling of wheat prices Saturday followed early gains that were attributed more or less to steps toward settlement of England's debts to the United States.

More than a cent a bushel reaction took place in wheat values, largely because of a dearth of new speculative demand, as well as on account of week-end liquidation pressure from recent buyers. Late setbacks of wheat values here were in the face of Liverpool quotations stronger than expectedandnotwithstanding reduced official estimates of Canadian wheat yields and of Russian winter wheat acreage.

Wheat closed unsteady, 3-8c to ¾c under Friday's finish; corn at a shade decline to 1-8c advance; oats a shade to 1-8c to ¼c off, and provisions unchanged to a decline of 2c.

WINNIPEG GRAIN.

WINNIPEG, January 23. — In spite of early gains wheat prices failed to hold their ground in the face of dull trading and weak outside markets, and futures closed the short week-end session here on Saturday ⅜c to ⅝c lower.

May closed at 45¾c, July at 46¼c, and October at 47¼c.

Pit trade was small and of an uninteresting character. A little export business showed up, but the volume was not appreciable and had little effect on prices.

Other bullish factors which had only temporary influence on the trend were provided by the Dominion Government crop report showing a further reduction in the 1932 Prairie Provinces wheat crop and unfavorable reports from the United States South-west. Chicago and Liverpool were also weaker.

Cash wheat and coarse grains trade was dull and spreads remain unchanged.

Futures:

	Open	High	Low	Close	Prev. Close
Wheat—					
May	.46¼	.46⅝	.45¾	.46⅝	.46¼
July	.47	.47⅛	.46¼	.46¼	.46⅝
Oct.	.48½	.48½	.47⅛	.47¼	.48
Oats—					
May	.24½	.24½	.24¼	.24½	.24¼
July	.23½	.23½	.23⅜	.23⅜	.23½
Oct.	....	....	....	.22½	.23½

Grease slips right off—makes dishwashing easier

CHANGE to Rinso in the dishpan! Grease goes like magic. Even pots and pans come shining-bright, almost without effort! Cup for cup, Rinso gives twice as much suds as puffed-up soaps—*even in hardest water*. Creamy suds—no grit. Great for all cleaning. Try Rinso on washday for snowy clothes *without scrubbing*. Buy the BIG package.

Rinso

Millions use Rinso in tub, washer and dishpan

C.D.S. TUESDAY STORE NEWS

Here's Your Chance to Save on a New Dress!

Big 2-Day Clearance of Dresses

TUESDAY AND WEDNESDAY

Smart Styles! New Materials! Economy Prices!

A remarkable opportunity for the thrifty woman to save on a smart dress during this big one-day clearance. Dozens of styles—for daytime, afternoon or dinner wear—attractive materials—wanted shades—sizes to fit nearly every woman, including many HALF SIZES. Every dress specially priced Tuesday for quick clearance! "When you buy at the C.D.S. you buy good value!"

Group 1 Reg 12.50 and 12.95 — Lovely styles in velvets, triple sheers, wool crepes, satin-faced Cantons and real silk crepes. A smart assortment for almost every type. Sizes 34 to 44½. Colors: brown, wine, green, blue and black. Special Tuesday, each..... **8.95**

Group 2 Reg. 10.95 — A large assortment of styles for women and misses, in wool crepes, waffle crepe and French sheers. Colors: wine, green, brown, blue and black. Some half sizes in the lot. Special Tuesday, each **6.95**

Group 3 Reg. 5.95 — In this lot are sizes 14 to 20 and 34 to 44. All are of silk crepes, in colors green, red, wine, brown, black. Delightful styles. Special Tuesday, each **2.95**

—Second Floor, C.D.S.

Forenoon Specials On Sale from 9 until 12 Noon

Real Irish Linen Crash Cloths — No'e large size, 52 x 68 inches. Colored borders. **Each 69c** —Main Floor C.D.S

Childs' and Misses' Rubber Boots — Broken sizes in the lot. **Pair 98c** —Main Floor, C.D.S

Deep Granite Dishpans — Size 14" dia. by 5" deep **Each 33c** —Basement, C.D.S.

FURNITURE and HOMEFURNISHINGS

9-Piece Birch Dining Room Suite

This attractive 9-Piece Suite is made of selected birch. The Buffet is fitted with spacious cupboards, cutlery drawer, also long linen drawer; China Cabinet has glass door with fret-work design; Dining Table extends to 6 feet; complete with 6 high-back Chairs. Sale price **67.50**

—Second Floor, C.D.S.

1000 Yds. Heavy Inlaid Linoleum In a Great Clearance Sale—Tuesday!

A wonderful opportunity for stores, hotels, public halls and private homes to save on floor covering. Come early with your room measurements and choose any of the lovely marble tile patterns in fresh, bright color combinations. A heavy quality that assures long years of wear.

Reg. 1.75 Square Yd. **1.25** — *Reg. 1.90 Square Yd.* **1.50** — *Reg. 2.75 Square Yd.* **1.75**

—Basement, C.D.S.

Colorful Chintz — Bright, colorful Chintz in a number of smart designs. Background colors of green, blue, black, rose, sand, brown and tan. Sale price, yard..... **25c** —Second Floor C.D.S

Odd Easy Chairs — ORDINARILY $35 AND 42.50 — Large, deep seated Chair, upholstered in good grade of mohair pile; reversible spring cushions are upholstered in taupe colored mohair or in walnut shade of mohair. Sale price, each. **17.50 and $25** —Second Floor C.D.S

Photo Frames — In Roman gilt or silver finish. Sizes 3½ x 5½, 6 x 4, 5 x 7, 6 x 8, 7 x 9 inches. Each .. **12c 15c 19c**

SWING PHOTO FRAMES — In Roman gilt or silver finish. Various sizes. Each..... **49c** —Second Floor, C.D.S.

THE CANADIAN DEPARTMENT STORES LIMITED

If you want silence and solitude—don't advertise.

Bethany Y.P.S. Will Visit At Janetville

BETHANY, Jan. 23.—(Examiner Correspondence). — The weekly meeting of the Y.P.S. of the United Church was held on Wednesday evening with the president presiding when a letter from the Janetville Y.P.S. was read, tendering an invitation to visit their society on Monday, January 30, and this was accepted.

A committee comprised of the following will prepare the program to be given at Janetville: Misses Tanner, Frances McKinnon and Helen Patton.

It was also decided to have a meeting on February 1st at the Home Church, and those appointed to look after transportation to Janetville are Mansel Wright, Bruce Beer and Vincent Jackson.

The meeting was then taken over by the convenor of the citizenship department, Miss Frances McKinnon, and the following program was given; Scriptural readings, Rena McKinley and Ivor Jakeman; explanations, Ted Welsh; duet, George and Dorothy Fallis; topic, "Have Citizens Any Responsibility for the Unemployment," cleverly discussed by Frances McKinnon; roll call, showing an attendance of 20 members.

District Notes.

Mr. and Mrs. Bob Jones, of Hamilton, are guests of Mr. and Mrs. Arthur Flack for a few days.

During the wind-storm which prevailed on Thursday evening, stove-pipes in the home of Mr. and Mrs. Joseph Medd became overheated and threatened to do damage, but was brought under control with the assistance of neighbors.

A masquerae ball is being held in the Town Hall on Friday evening, January 27, when four prizes are being offered. Music is being furnished by the Silver Sterling ten-piece band.

Mothers Advice Helps Girl Regain Lost Energy

Her Housework a Burden Until Backache Relieved By Dodd's Kidney Pills

Toronto, Ont., Jan. 23. (Special) Even when in good health many a young wife finds that looking after a home and family is quite a task. How unfortunate then is the woman whose household duties become a double burden, due to illness.

Such was the condition that confronted Mrs. D. Cross, of 210 Gilbert Avenue. In telling how she finally found relief, Mrs. Cross says—"I can highly recommend Dodd's Kidney Pills for kidney trouble and backache. I suffered terribly with my back and could hardly do my housework. My mother told me about Dodd's Kidney Pills for she always uses them. After I took the first box I felt like a new woman. We always keep a box in the house—it pays."

Thousands of grateful people have publicly testified to Dodd's Kidney Pills. Why not benefit by their experience? There is no reason at all why anyone should continue to suffer when Dodd's Kidney Pills can be obtained from druggists everywhere.

MRS. D. CROSS

who suffered so much from backache she could hardly do her housework. Upon her mother's advice she found prompt relief in Dodd's Kidney Pills. Now she always keeps a box of Dodd's in the house. It is a wise precaution.

VIOLENCE LOOMS IN FREE STATES AS POLLS DRAW TO CLOSE

PROBABILITIES.
South-easterly Winds; fair and mild to-day and most of Wednesday.

The Peterborough Examiner

HOME EDITION

VOL. LXX., No. 19 — PETERBOROUGH, ONTARIO, CANADA, TUESDAY, JANUARY 24, 1933 — PRICE THREE CENTS

JUDGMENT RESERVED IN REID APPEAL

PREMIER STANDS BY SOUND MONEY FOR CANADIANS

Honor and Wisdom Preclude "Absurdity" of Inflation Plan He Declares.

RAILROAD PROBLEM.

Canada Has Heavy Payments Meet in United States This Year.

(By Jack Hambleton, C. P. Staff Writer)

TORONTO, Jan. 24.—Premier R. B. Bennett today stands on record as definitely against the inflation of Canadian currency unless unforseen circumstances arise

Forcibly and definitely, the Dominion leader last night told the Toronto Board of Trade there were but two reasons for inflation of currency.

They were: ;

A lack of currency with which to carry on trade.

The insolvency of a country.

Neither condition prevailed in this country, he declared. Never in its history had Canada held so much money available for trade. And the Dominion was weathering the storm and did not face insolvency.

Guest of Premier.

Before leaving for Hamilton, where he had a speaking engagement to-night, Prime Minister R. B Bennett was the guest at luncheon to-day of Premier George S. Henry and members of his Cabinet. The function, which was private in nature, was held in the Parliament Buildings.

Throughout the morning, Premier Bennett was busy. Several conferences with Ontario Cabinet Ministers and interviews with party stalwarts occupied his time.

His plans are to be back in Ottowa to-morrow morning.

Must Meet Big Payments

During the year 1933, Canada must meet obligations amounting to $684,149,000 he declared. "This is the sum total of principal and interest payments on Canadian bonds, of which $266,124,100 of principal and interest is due in United States funds, the balance being due in Canada."

The inflation of the Dominion's currency would have deplorable effect on the country's credit, for "we have to provide by renewals $343,133,808," he said. Obligations had been guaranteed for the railways, and these amounted to $88,000,000 alone.

There had been agitation to

(Turn to Page 6, Please)

DEATH CLAIMS BABY WITH CLOSED ESOPHAGUS

HASBROUCK HEIGHTS, N.J., Jan. 24 (A.P.)—Little Helen Marie Taylor, the baby born with a closed esophagus, died early to-day in hospital. The baby, whose case was described as without parallel in medical annals, previously had been given only "one chance in a thousand" to survive.

After she was born last Friday, nurses noted that whenever she was given nourishment she suffered severe choking spells. Dr. William J. Greenfield of Hackensack found the esophagus, the tube through which food is carried to the stomach, was closed at the third rib. Five physicians performed an emergency operation yesterday, inserting a tube through the abdomen to permit artificial feeding.

DEMAND JAPS RETREAT

NANKING, China.—The Nationalist Government Foreign Office today dispatched a new note to Japan reiterating Chinese contentions that the Japanese were responsible for the Shanhaikwan clash and renewing demands that the Japanese withdraw from the city.

ENTICING ITEMS

From To-day's Classified Ads

Dodge Truck, closed body, is for Sale, cheap

Man for General Farm Work, $5 per month for Winter Months.

2 H.P. Electric Motor, also ¼ H.P. Motor, are for Sale.

Floors Waxed and Polished, 25c per Room; also Floors Laid, Filled, Re-surfacing done at lowest rates.

Small Dog has been Found.

Excused

HARRISBURG, Pa., Jan. 24 (A.P.)—Never let it be said that Charles E. Woland, Halifax, Pa., farmer, tried to evade jury duty.

His name was called but there was no response, then—"Your Honor," spoke up the Deputy Clerk of the Court, "that man called me last night. He said he's quarantined for scarlet fever and wants to know if he has to come to court anyhow."

"We'll excuse him," Judge William M. Hargest said.

NOTED SENATOR DIES FOLLOWING HEART ATTACK

Jacques Bureau, K.C., Served as Customs Minister in Two Liberal Governments.

IN HIS 73RD YEAR.

Was Storm Centre of Customs Probe—8 Vacancies Now in Upper House.

MONTREAL, Jan. 24. — Hon. Jacques Bureau, K.C., member of the Senate since 1925, and a former Minister of Customs and Excise in the Cabinet of Right Hon. W. L. Mackenzie King, died suddenly in his hotel here yesterday. He was 72 years of age.

The Senator, who was a native and lifelong resident of Three Rivers, Que., where he headed an outstanding legal firm, had come here to consult his physician, who had been treating him for a year. He suffered a sharp attack during the afternoon. His physician, who had spent part of the morning with him, was hastily recalled, but Mr. Bureau died of angina pectoris shortly after his arrival.

Mr. Bureau's body will be taken to Three Rivers to-day where interment will take place, the time to be announced later.

As Minister of Customs in the first Government of Right Hon. W. L. Mackenzie King, Senator Bureau figured prominently in the charges levelled against the department and the subsequent investigations. The "Customs scandal" as it was called at the time, was used by the Conservatives as their chief weapon in the 1925 general election.

Figured in Inquiry

While the Liberal strength in the House of Commons was considerably reduced, Mr. King was able to carry on in office for nearly a year with the aid of the Progressives. In the meantime, a Royal Commission had been appointed to investigate charges against the Customs Department and made an extended inquiry from coast to coast.

Irregularities in the department were found to be of long standing, and many of the major abuses dated back to times before Senator Bureau assumed office.

Young Car Thieves Taken In Brighton

BELLEVILLE, Ont., Jan. 24.—(C.P.)—Gordon Brooks, 19, John Bradley, 17, and Charles Dillene, 17, all of Toronto, were arrested in Brighton early to-day, while in the act of trying to procure gasoline for a car allegedly stolen in Toronto. The youths slipped through the police blockade at Toronto with the car. A pair of 1932 plates were on the car, but Police found a pair of 1933 plates under the seat. After standing trial for breaking and entering, the youths will be released to Toronto police.

Man Is Fined $5.00 For Walking On Grass

MONTREAL, Jan. 24 (C.P.)—If any further evidence were needed that Spring is here it was provided yesterday. Of all strange things to happen in January—a man was charged in Police Court with walking on the grass in Lafontaine Park. A constable said he pleaded with the man not to destroy the tender shoots, then was compelled to issue a summons when the vandalism was persisted in. A fine of $5 was imposed, and the nature-loving constable received a benign smile fro mthe Bench.

An average angora rabbit will yield 12 ounces of wool per year, worth about three dollars.

U.S. DEBT PARLEY IS OPEN TO ALL NOT IN DEFAULT

Italy, Czechoslovakia, Latvia, Lithuania and Finland in "Preferred Class."

MADE DEC. 15 PAYMENTS.

Roosevelt Stand Unknown Toward France, Belgium, Poland, Esthonia.

WASHINGTON, Jan. 24. (AP)—The debt discussion door was thrown wide open to-day by the incoming United States administration to all debtor powers which are not in default on their December 15 payments.

The invitation to Premier Mussolini which was announced to-day in Rome was extended by Secretary Henry Stimson of the State Department yesterday on behalf of President-elect Franklin Roosevelt and is similar to that given to Great Britain last Friday.

An invitation is expected to be shortly to Czecho-Slovakia, Latvia, Lithuania and Finland, the only other debtors which stand in the preferred class with Britain because of their payments on Dec. 15.

No official announcement has been made as to the Roosevelt attitude toward the defaulting powers—France, Belgium, Poland, Estonia.

Rosso Visits Stimson

Ambassador Rosso of Italy called at the State Department yesterday for a talk with Secretary Stimson, thus affording the secretary an opportunity to extend invitation personally.

Ambassador May of Belgium called at the State Department yesterday also and for the same announced purpose. His country is in a differentp osition from that of Italy and Britain, however, in that Belgium defaulted on the Dec. 15 payment.

Efforts to supply Great Britain with the fullest information regarding the scope of the forthcoming Anglo-Amercian discussion of war debts and economic problems are being made by the State Department.

This was indicated by Sir Ronald Lindsay's visit to the Department yesterday which probably was the first of several calls the British Amabassador will pay to Secretary Henry Stimson and his assistants at the State Department before the London Government

(Turn to Page 5, Please)

CLEVER PILOT SAVES 7 LIVES

Lands Load of Mining Magnates Safely After Breaking Ski Taking Off.

COASTS IN ON ONE "LEG."

CHAPLEAU, Ont., Jan. 24 (C.P.). — Piloting his heavy plane with marvellous skill and daring, Ronald George to-day made an almost perfect landing on one ski on the ice of Chapleau Lake here. And not until the big plane had bumped to a stop did his seven passengers realize how closely they had come to death.

George took off with a party of mining notables for a trip to the Kenty Gold Mines property at Swayze Lake. As the machine roared across for the start, a ski struck a piece of cordwood hidden in the snow and broke just as the machine lifted. Part of the broken wood smashed a window of the cabin plane.

With his ear and hand cut by flying glass, George said nothing to his passengers, but appeared to be continuing on his way. Actually, however, he circled over the town, signalling groundmen to stand by for a forced landing.

Fellow-pilots rushed out with fire extinguishers and with medical supplies ready. But instead of the apparently inevitable crack-up, George balanced the big plane on one "leg" and coasted across to an almost perfect stop.

Apart from the pilot, whose injuries were superficial, none was hurt.

JAILED FOR SPEECH

BELFAST, Northern Ireland. — Mrs. Sheehy Skeffington, whose husband was shot in Dublin during the rebellion of 1916, was sentenced to one month in prison in Armagh to-day for entering Northern Ireland to address a Republican meeting in defiance of a Government order.

Warden of County

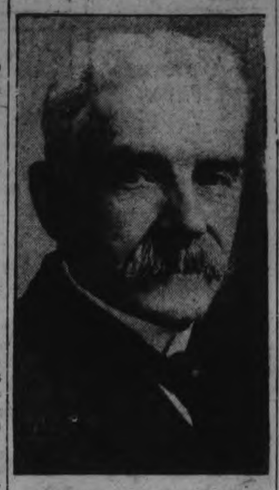

REEVE JOHN McINTOSH

of North Monaghan, who was elected Warden of Peterborough County at the inaugural meeting of the County Council. It is the second time Reeve McIntosh has occupied the Warden's chair as he held the same office in 1919.

JOHN McINTOSH IS NEW WARDEN

Veteran Reeve of North Monaghan Becomes Warden a Second Time.

COUNTY COUNCIL OPENS.

Veteran campaigner and dean of the County Council, Reeve John McIntosh of North Monaghan was this afternoon elected Warden of Peterborough County Council at the inaugural sessions of the year 1933.

The choice was unanimous. The nomination of Reeve McIntosh for Wardenship was moved by Reeve Rork Ferguson of Asphodel and was seconded by Reeve Hugh Given of Harvey.

It is the sixth occasion since the year 1882 when the honor first fell upon Reeve H. Collins that North Monaghan Township has provided the Warden, and it is the second occasion that the honor has devolved upon Reeve McIntosh. The former occasion upon which Reeve McIntosh headed the County County Council was in the year 1919.

County Clerk and Treasurer Edward M. Elliott formally opened the naugural sessions of the Council shortly after two o'clock this afternoon.

Having taken the oath of office and donned his robe Warden McIntosh ascended the dais and thanked the County Council for the honor paid him. To-day he said he felt one of the most humble members of the Council. He hoped their confidence would not be found misplaced, at the end of the year.

Newly elected councillors who took their seats to-day were: W. A. Anderson, reeve of Otonabee; Roy Brown, reeve of Burleigh-Anstruther; Richard Tedford, reeve of Dummer and George Mullen, deputy reeve of Smith.

HURON, ERIE FISHERMEN FIGHT OVER FISH EGGS

WINDSOR, Ont., Jan. 24 (C.P.).—Point Edward and Kingsville are engaged in a fight over 45,000,000 babies. Both want the honor and responsibility of caring for them. Incidentally, the "babies" are fish-babies in process of development at the Point Edward hatchery, and ordered removed to the newly-built hatchery at Kingsville, where the eggs were originally collected.

Lake Huron fishermen protested the removal to Kingsville, claiming Huron has not been stocked with whitefish like Lake Erie has. They claim an order has now been issued not to move the little fish, but Austin Smith, M.L.A., Essex South, declared "they are our eggs and we are going to get them."

Your Evening Smile

A REQUIREMENT

"Excuse me, would you care to make a fourth at bridge?"

"Sorry—I don't play bridge."

"Don't play bridge! Then why the deuce did you join a golf club?"

IRISH ELECTORS FLOCK TO POLLS IN FREE STATE

Flare-ups Occur—Lord Mayor of Dublin Attacked on Way to Vote.

VIOLENCE FEARED.

Counting of Ballots Does Not Begin Till Wednesday—Final Results Friday.

(By George Hambleton—C.P. Staff Writer).

DUBLIN, Jan. 24 (C.P. Cable).—The Irish Free State went to the polls to-day and it was not long before the usual flare-ups attaching to Irish voting made their appearance. Up to this evening, however, no serious disturbances had been reported.

Outstanding was the attack made on Alderman Alfred Byrne, Lord Mayor of Dublin, and an Independent candidate in the elections. A group of young toughs jostled him as he went to cast his vote. Byrne, who is no physical weakling, struck out vigorously, and with policemen approaching the gang fled.

Several shots were fired at nearby Dalkey when a number of Republicans clashed with adherents of former President William T. Cosgrave but so far as could be learned no one was injured.

Polling was heavy in Dublin and other cities but reports were that casting of votes was proceeding slowly in the rural ridings.

Both Leaders Confident

Both President De Valera and former President Cosgrave expressed confidence in the outcome, as their respective party organizations worked with might and main to muster a record expression of opinion in the Free State's most critical election.

The confusion in the minds of many electors at the system of marking the preferential ballots was nothing to the state of mind of a group of voters who reached the poll station in Dublin to find their votes had been cast for them previously by impersonators. The authorities immediately began an investigation.

The polls do not close until 9 p. m. and as night drew on there were some apprehensions that violence might break out, few precautions having been taken.

"The result of the elecion," says the Irish Times, "still hangs on a razor's edge. It may be in the hands of the voters who have not voted once during the last 10 years."

And organizations of every political stripe echo the appeal to vote.

William T. Cosgrave, former president, told the people in his final message, "All things point to a re-

(Turn to Page 5, Please)

Court of Appeal Reviews Evidence Of Murder Trial

Court Reserves Judgment In The Appeal Sent Down By Hon. Hugh Guthrie, Minister Of Justice, For Henry Walter Reid Convicted Of Murder.

TRUE STORY OF KILLING NEVER BE TOLD HON. MR. JUSTICE MIDDLETON DECLARES.

TORONTO, January 24 (C.P.). — Judgment was reserved in the appeal of Henry Walter Reid against his conviction and sentence of death for the murder of Harry Thomas in a Peterborough boat house on September 4 by the Ontario Appeal Court to-day.

Reid, who, with Thomas, was a vagrant occupying the boat house located in what is known in Peterborough as "East City," was sentenced to pay the death penalty on January 6, 1933, by Mr. Justice W. H. Wright. On an application for mercy to the Minister of Justice and his reference of the case to the Ontario Appeal Division, Justice Wright granted a reprieve until February 10, next.

"There is no question Reid killed this man Thomas," asserted Chief Justice F. R. Latchford at the outset. "And killed him with the bread knife which is in evidence. The man was stabbed in the left breast near the heart, severing the artery. The single point here is whether what the prisoner did constituted murder."

"Exactly," agreed J. A. O'Brien for the accused.

Outlines Evidence

Mr. O'Brien stated that Reid had declared Thomas had become incensed when he would not consent to aid in a contemplated holdup with another occupant of the boathouse known as "Yank." Thomas rushed at him while he was cutting up some meat, the result of a foraging expedition, Reid had claimed, and when he turned to meet him the knife entered the breast of the deceased.

Mr. Justice C. A. Masten asked Mr. O'Brien to inform the court whether the case came to the court in the same position as an appeal and whether a report should be made to the Minister of Justice.

Justice Magee considered that the Court could not deal with the case except on the grounds that Mr. O'Brien had urged before the Minister of Justice.

"I think that the Minister of Justice was acting under the state to do what he has done," Chief Justice Latchford declared.

"With great respect, I think the whole cage comes to us for review

(Turn to Page 5, Please)

LARGEST PIPE LINE IN WORLD IS KEY TO NEAR EAST PROGRESS

Industrial Scheme to Transform Farming Lands Into Machine Civilization.

IMMIGRATION IS HIGH

BY PIERRE VAN PAASSEN

Copyright

HAIFA, Jan. 6.—British, American and French interests have begun construction of the largest pipe-line that was ever built. The oil-line starts in the Mosul district in Irak, runs square through Syria and will have its terminus in this city of Haifa, where the British government is building an immense harbor. Besides being a second Vera Cruz, Haifa will be a powerful naval base, the main point d'appui in fact for the defence of the Suez Canal, the Empire's chief artery to India.

Pierre van Paassen

The Irak oil-line will be 1,200 miles long, from Kirkuk in Mosul to the Mediterranean sea-board. Just before entering Palestinian territory, the pipe-line will split in twain and a branch will run to the small bay of El Mina, the sea-outlet in the Lebanon Republic. At Haifa wide areas of land have been set aside for the stores and, later, for the receiving and refining plants into which the crude petroleum will gush from Mosul. The refined spirit

(Turn to Page 6, Please)

Aiding Cupid

OKMULGEE, Okla., Jan. 24.—(C.P.).—Policeman Perry Adkins' suspicions were aroused by the automobile that kept cruising around City Hall. He feared an attempt to free some bank robbery suspects held in jail.

But when he halted R. I. Duval and Helen Noble, both of Tulsa, he found they were only looking for a marriage license. Officer Adkins promptly helped them obtain a license, routed a minister out of bed and served as "best man."

Balks At Sunday Job So Vag Goes To Jail

ORILLIA, Ont., Jan. 24 (C.P.)—Tony Carao, 18, of Buffalo, N.Y., to-day was under sentence of three months' imprisonment in the county jail. He pleaded guilty to a charge of vagrancy.

When Tony applied to Police Chief Louis Church for shelter from the wrath of the element, and was sent to the unemployed single men's hostel, he refused to saw four sticks of firewood, the task imposed upon him in return for having received two meals and a night's lodging, on the ground that the day was Sunday. When Tony protested his religious scruples against laboring on the Lord's Day to the Superintendent of the hostel, police were called, and he was hustled away to the local jail to appear before the magistrate.

SCOTTISH RITE GRANTS $1,000 TO AID NEEDY

Eight Hundred Dollars Will Be Given at Once to Relief Commttee.

NEXT MONDAY NIGHT.

Two Hundred Dollars Will Be Retained for Later Emergencies.

A gift of $1.000 to relief was made by the Peterborough Lodge of Perfection, Ancient and Accepted Scottish Rite, at the lodge's regular monthly meeting last night. Eight hundred dollars will be presented to the Peterborough Relief Committee at once, and $200 will be retained in the lodge's treasury to assist in later relief emergencies.

Close to $4,000

Close to $4,000 has already been subscribed to the Peterborough Relief Fund, The Examiner learned to-day from Frank Adams, City Treasurer. Of this amount $1,730 has already been received in cash from private citizens, who have promised an additional $400 in monthly or weekly gifts. The Rotary Club yesterday made a gift to the fund of $1,000 and the Peterborough Scottish Rite Masonic Lodge decided last night to make a gift to the city relief fund of $300.

STUBBS GIVEN DAY TO SLEEP

Long Hours of Reading From Documents Tires Both Commission and Accused.

FIGHTS "RETRACTIONS."

WINNIPEG, January 24 (C.P.). — "The forces of privilege, visible but largely invisible, are combined to remove me from the bench," because he had followed a course he believed to be his duty, Judge Lewis St. George Stubbs declared to-day before a commission investigating his alleged judicial misconduct.

"The chief participants in the ocmbination," he said, "were Provincial and Dominion Governmen'ts, judicial hierarchy and legal oligarchy" and the best they have been able to do in their "carefully drafted series of complaints was one per cent. of case and 99 per cent. of rubbish."

Never would he retract one word he uttered, the Judge assured the commission. "My Lord, I can say this: If I were told that when I went out of this Court I would face a firing squad and one word of retraction or apology would save me, that word would never be uttered."

Granted Respite

Judge Stubbs again is tired by his long appearance before a commission investigating his alleged judicial misconduct Today he had to appeal again for another respite in which he might "get a little sleep," and was granted an adjournment all day tomorrow.

Long hours of reading from bulky documents has tired not only the witness but also the commission. Twice and even three times the judge has read the same parts of evidence from different sources and finally brought a request from Mr. Commissioner Ford to "avoid unnecessary repetition" and not to read any part of the exhibits more than once except when arguing.

WOOD, GRAVEL BILLED AS FOOD TO GOVERNMENT

Treasurer Frankly Admits Camouflaging Six Cheques Totalling $1,724.

NEW RENT DISCLOSURES.

Relief Investigator Suggests One Grocery Firm's Account of $1,893 Be Not Paid.

STURGEON FALLS, Ont., Jan. 24 (C.P.). — December accounts of Michaud Bros., local grocery firm, will not be paid if the Ontario Government accepts the recommendation of L. Spence, Government relief investigator. The accounts, totalling $1,895, were declared "irregular" by Judge J. M. Hall, Royal Commissioner, in the course of his enquiry into relief disbursements today.

To-day's evidence was featured by the frank admission of W. E. Fortier, town treasurer, he had "camouflaged" bills to the Government for "food" when actually they were payments for hauling wood and gravel.

"There are no counter bills with that order and I am going to recommend to Toronto this account shall not be paid," said Mr. Spence as the enquiry discussed the $1,895 Michaud account.

"In other words, this account is irregular," said Judge Hall.

$1,714 Billed as Food.

Fortier stated five cheques totalling $817 and one cheque for $907 for hauling wood and gravel were billed to the Government as food. When asked why he had done so, he declared, "I had to put it in as something."

"Why not," asked W. H. Williams, Commission counsel, "exactly as it is?"

Fortier hesitated momentarily.

"Be frank," urged Mr. Williams. "I suggest you put it under food to get it camouflaged so it would be paid by the Government?"

"Yes," said witness.

Given Relief Order.

J. A. Paiement, general contractor, who received cheques from the town totalling $1,881 for material and labor supplied the town during 1932 is the same J. A. Paiement who received a relief order for $27.05 worth of shoes and $4.74 worth of stockings, W. L. Fortier, treasurer, testified.

Mr. Fortier produced two accounts from Paiement, one dated April, 1932, no day given, for $1,715, and the other dated March 31, 1932, for

(Turn to Page 7, Please)

Summer Cottages Are Swept By Fire

HAMILTON, Jan. 24 C.P.).—Damage estimated to-day at nearly $4,000 was caused by fire which last night destroyed one summer cottage, partially destroyed two others and slightly damaged two more.

The fire occurred at Hamilton Beach, where a two-storey vacant summer home owned by C. G. Chappelle was burned to the ground. The fire spread to cottages on either side of the Chappelle dwelling.

George Cunningham and his two small grandchildren were in their home when the fire broke out, and were not aware of their danger until called by neighbors. The two children were asleep, but Cunningham managed to get them out safely before the fire spread to his home.

HIT RUN DRIVER CAUGHT BY TORN-OFF LICENSE

HAMILTON, Jan. 24. (CP) — Roy Gray of Ayr, Ont., was arrested by Kitchener police to-day on a charge of leaving the scene of an accident and will be brought bak to Hamilton to face trial, local police announced.

The arrest followed an accident at Rebecca and Catharine streets here when a truck alleged to be owned by Gray struck a car driven by Harry Yeomans, and turned it over. The truck did not stop. Yeomans scrambled out of the wreck of his car he discovered that fate had played him a kindly deed. Although the truck had vanished, the impact had torn off the rear license plate which was lying in the road.

The arrest of Gray followed.

BOTTUM, VICTORIA WARDEN.

LINDSAY.—Reeve A. R. Bottum, of Bobcaygeon, this afternoon was elected Warden of the County of Victoria, a position held by his father and his grandfather before him.

RELIEF OUTLAYS 1932 INDICATE STIFF INCREASE

Survey Shows Ontario's Expenditures to October 31 Total $26,526,000.

$7,856,000 DIRECT HELP.

Complete Statement Expected Shortly After House Opens January 30.

OTTAWA, Jan. 24. (CP)—Increases in both direct and indirect relief payments during the past year are indicated in a survey by provinces of the schemes in which Dominion, Provincial and Municipal Governments co-operate. Though expenditures for the entire Dominion are not available, a complete statement is expected to be made in the House of Commons some time after Parliament opens on Jan. 30.

Under a three-way split, expenditures generally are equally divided among the Dominion, the Province and the municipality for indirect relief purposes, including highway construction, buildings and other public works undertakings. In other cases—mainly for single destitute men—the Dominion Government has assumed 100 per cent desponsibility for expenditures.

British Columbia

For direct relief in British Columbia from May 1, 1932, to Nov. 30, the expenditure was $3,795,192. For the same purposes, from Aug. 19, 1931, to April 30, 1932 direct expenditure was $2,474,787, while from October 14, 1930, to May 31, 1931, the amount was $831,071. The works programme expenditure in the October-May span was $3,440,764, while from August, 1931, to April, 1932 the works expenditure increased to $5,990,971. Since October, 1930, the total direct and indirect expenditure for British Columbia is more than $16,500,000.

Ontario

Ontario's expenditures for the year ending October 31, 1932, amounted to $26,526,000. This included $6,065,000 to municipalities that approved municipal works; $7,866,000 for direct relief, and $12,606,000 for roads in Northern Ontario and other provincial works.

In Ontario's case, the province will receive from the Dominion government 50 per cent of municipal works and direct relief; 50 per cent in trans-Canada highway expenditure, and 40 per cent in other provincial works. Unemployed sent to work in camps on Northern Ontario highways are paid wages of from $5 to $10 per month, with board and medical attention.

Nova Scotia

In Nova Scotia, since relief was undertaken, the expenditure has been $5,167,673 for indirect relief, and $1,373,796 for direct relief, a total of $6,541,468. The three-way split operates for public works construction such as highways, street approaches and sewers.

For the fiscal year 1931-32 in Prince Edward Island the direct relief expenditure was $37,000, and indirect $130,000, a total of $167,000. The split among dominion, province and municipalities took care of the indirect relief expenditures.

The three governments shared expenditures in New Brunswick, except in one area where the municipality contributed 20 per cent and the province and dominion each 40 per cent. Figures were unavailable, but expenditures were greatest among the lumbering and fishing industries formerly accounting for the bulk of employment.

Manitoba

In Manitoba, relief costs for single men in federal works camps are assumed entirely by the Dominion government, up to 40 cents per day per man for food. The provincial government is responsible for the cost of administration of the camps and medical services. Other expenditures come under the three-share scheme.

Much the same scheme operates in Saskatchewan as in Manitoba. Taxpayers in the cities are given opportunities of working out arrears. Regina expended approximately $1,000,000 for direct relief.

Alberta.

In Alberta, since October, 1930, and including estimates to the end of the fiscal year next March 31, total relief expenditure was $13,571,522. Operating along lines similar to the schemes in Saskatchewan and Manitoba, the Province's share of this sum was $5,434,458; the municipalities', $2,797,381; and the Dominion's, $5,339,683. Most of the indirect expenditure has been on highways.

Famous Mexican Volcano Active

MEXICO CITY, Jan. 24.—A. P.)—The world famed volcano Popocatepetl is showing undesirable signs of activity, a dispatch to the newspaper Excelsior said to-day.

During the last 12 hours torrents of smoke and ashes have been pouring out of the crater and residents of the nearby town of Amecameca are alarmed, the report said.

It was recalled that just 13 years ago, from January 20 to January 25, this turbulent element erupted and caused more than 15 deaths.

Let Stubbs Alone Is Plea Of 25,000

WINNIPEG, Jan. 24—Twenty-five thousand persons have signed a petition now being circulated in Winnipeg asking that no further action be taken against Judge L. St. G. Stubbs, a judicial inquiry into whose conduct on the Bench is now in progress here. The petition is addressed to the House of Commons, Ottawa.

It requests "that no further adverse action be taken against his Honor Judge Stubbs; but, rather, that he be left secure in his office, that he may continue to render to the Canadian people the invaluable services of an able and conscientious jurist."

Yellowish Snow Startles Town

CHICOUTIMI, Jan. 24 (C.P.) —The good folk of Chicoutimi pinched themselves yesterday as a yellowish gray snow tumbled softly out of the sky. Satisfied after comparing notes that they were not suffering from biliousness or color blindness, local weather experts were at a loss to explain the phenomenon.

The town had an eerie appearance as a wan winter sun shone on rootops and belfries mantled in a sickly grayish yellow covering of what was undoubtedly ordinary snow in fancy dress. About an inch fell.

INDIAN CHARGED WITH ABDUCTION

Young Indian is Said to Have Abducted 14 Year Old Girl.

FOUND ON RESERVE.

LINDSAY, Ont., Jan. 24.—When Nellie Graham, a young girl of 14 years, did not return from school, Jan. 16, her parents became suspicious and alarmed, especially when a young Indian, Bert Johnston, also failed to appear. Johnston had been engaged as a laborer by the Grahams, who operate a farm near Pleasant Point, nine miles from Lindsay.

Several days passed and Officer Joseph Nelson, of the provincial force, was called in and succeeded in tracing Johnston to the Indian reserve on Scugog Island, near Port Perry. The parents were despatched to the reserve Saturday and secured their young daughter. Officer Nelson drove into the reserve Monday and found Johnston hidden in a dwelling, in which three Indian families lived. He was found in the garret, after the Indian women downstairs had stated that he was not around.

Johnston was charged with abduction, but stated that the girl was willing to run away with him and that she loved him. At the reserve he had given up his bed to her, while he slept on the floor. Johnston will be arraigned before Magistrate Jordan Tuesday.

NEWS IN BRIEF

SHORT ITEMS RECEIVED OVER C. P. WIRE.

RECKLESS MINING

SCRANTON, Pa.—William Towers, a mine contractor, was sentenced to 90 days in jail to-day on a charge of reckless mining. Towers was arrested after a cave-in damaged two homes and a road in Blakely Borough.

PROVIDING WORK

STRATFORD. — Snow removal costs are practictaly nil in Straford due to the mild Florida-like weather. But City Engineer William Riehl does not let that daunt him when it comes to giving men work.

Recently "Bill" had his men shovelling—not January snow, but January dust from the city streets.

JUROR FINED $200

NEW YORK.—Maurice Benedict, that Brooklyn juror A.W.O.L. (which, in this case, meant a jaunt to Havana) has been fined $200 by Federal Judge Grover Moscowitz.

The jurist held that too many drinks is not sufficient excuse for Benedict's abandoning the jury box during a trial.

Benedict went down to the seashore to see some salesmen friends off to Cuba—and ended up on board with them.

FOUND UNCONSCIOUS IN DITCH

BELLEVILLE, Jan. 23 (C.P.). — Thomas Coadingly, address unknown, was found unconscious in a ditch near Shannonville, and was taken to hospital, where his condition is given as critical. At first it was believed the man had been struck by a car, but examination by Dr. Eckhart did not indicate so.

POWER FAILS

BROCKVILLE.—Various devices for illumination were pressed into service in local churches when the Hydro current failed as the buildings were filling for evening services last night and remained off for nearly an hour. Trouble in the vicinity of Ottawa is blamed for the failure of the power.

WOOLER.

On Thursday the Ladies' Aid met at the noon hour. Owing to the inclemency of the weather, and the school closed, the attendance was much smaller.

Mr. and Mrs. L. E. Dorland entertained Mr. and Mrs. Owen Clarke and two children, Mr. and Mrs. Carlow and children, during the week.

Mr. Eli Terrill, with a surveying party, are spending two weeks at "Big Eddy Camp," seven miles west of Millbridge.

Ransom McMasters is in poor health, not able to get out around.

Patricia Poulter is spending a week in Belleville.

FALLS TEACHERS GO PAYLESS

NIAGARA FALLS, Ont.—Teachers and staff of the board of education here will not receive their salary cheques this month. The secretary of the board reported he had applied to the city manager for $21,000 for current expenses and had been told "there is no money available."

Election Decided By Flip of Coin

LISTOWEL, Ont., Jan. 24.—(C.P.)—One way to save the expense of an election is to flip a coin. This easy and inexpensive method was put into operation to decide a vacant seat on the Listowel town council.

At a special nomination meeting, three men, Woman Filsinger, Paul McDowell and Sam Corry qualified for the seat left vacant by the resignation of Fred Vonzurben through ill health. All agreed to let the flip of a coin decide the issue —odd man out.

Filsinger survived the contest.

PARAGUAY FORT RESISTS ATTACK

Bolivians Are Sent in Waves Across Swamp Under German General.

WORLD WAR STRATEGY.

BUENOS AIRES, Argentina, Jan 24. — Grey-haired General Hans Kundt, veteran German army officer, called up strategy of world war days to aid him in directing the Bolivian assault upon Paraguay's Fort Nanawa on the Gran Chaco battlefront.

Dispatches from the front said General Kundt sent picked Bolivian troops, whom he has trained for years, in waves across the marshland around the fort. The Paraguayans defended stubbornly, however, and latest casualty reports indicated more than 2,500 on both sides had been killed and wounded in the four days' battle.

Mud made advances doubly difficult, and heavy artillery was apparently unable to function accurately on such a terrain. Both sides claimed success.

General Kundt meanwhile pounded away with characteristic German tenacity. His lines repulsed, he reformed them and sent others over the top into the Paraguayan fire. The reports said the Bolivians sank up to their thighs as they stepped into swampholes in shell-torn spots around the fort.

INJURED ESCAPING FIRE

HAMILTON—Mrs. B. Hawkins, who leaped from her flaming home, is in a critical condition in hospital today. Both her legs are paralysed and it is believed a vertebra in her spine may be fractured. An oilheater exploded in the attic Sunday night and Mrs. Hawkins leaped 50 feet to the ground to escape the fire which followed.

Bandit Suspects

KANSAS CITY, Jan. 24 (C.P.) — An excited man telephoned police the description of a motor car he suspected of carrying robbers. Headquarters relayed the description to all cruising patrol cars. Within three minutes Sergt. Ross Matheson rushed into headquarters. "Take that description off the air," he shouted. "Do you want to get us killed? That's our license number and our car you're describing."

WARNED IN THE NICK OF TIME .... by ALBERT DORNE

"B.O." A REAL DANGER

WE'RE fooling ourselves—and nobody else—when we say, "I'm not worried about 'B.O.'—*body odour!*" Even as we say it, we may be guilty! For it's always *others* who notice "B.O."—not the offender, whose sense of smell has become used to an ever-present odour. Why risk unpopularity? Wash and bathe with Lifebuoy. Its rich, creamy lather purifies and *deodorizes* pores—ends all danger of offending. Helps protect health by removing germs from hands.

Complexions grow radiant

Lifebuoy's pure, bland, deep-cleansing lather gently frees pores of clogged impurities—freshens dull skins till they glow with new youthful radiance. Its pleasant hygienic scent, that vanishes as you rinse, tells you Lifebuoy *purifies!* Adopt Lifebuoy today.

LEVER BROTHERS LIMITED, TORONTO

Peterboro Stores Where Estimating Blanks may be Obtained on

Dollar Days

Friday and Saturday, Jan. 27 and 28

You will know these Dollar Day Stores by the Red Lettered Pennants in their windows. They will give Free Estimating Blanks with every dollar of your purchase. $150 in prizes. Particulars will be found in the full page Dollar Day advertisement,

DEPARTMENTAL STORES—
Canadian Department Stores
Richard Hall, Limited
Robert Fair & Co., Limited
McNabb's Ladies' Wear
Barrie's, Limited
Dickson's
Kresge's
F. W. Woolworth Co., Limited
Metropolitan Store
P. Black
B. Chesler
H. Abramson
Botnick's (2 Stores)
L. Burnstein

FURS—
Barrie's, Limited
Wm Lech & Sons
Hamilton Brothers.

MEAT MARKETS—
Jopling Bros.
Beuhler Bros., Limited
T. L. Edwards

MEN'S CLOTHING—
Grafton & Co.
Selkirk's Men's Shop
Riley & Hickey
Board & Huffman

JEWELRY, WATCHES, CLOCKS—
Schneider Bros.
Warne Bros.
M. E. Knox

LADIES' WEAR—
Rogow's Style Shop
Loftus Ladies' Wear
Florence Shoppe
B. Swartz
Barrie's, Limited
M. Abramson.

HOSIERY AND LINGERIE—
H. E. Hodgens Co.
Uptown Silk Shoppe.
Smart Set Shop

MILLINERY—
Mrs Wilson
Haskill & Isbister.

CHARACTER CLOTHES SHOPPE (Ladies' Wear)—
Alice T. Williams

ELECTRICAL APPLIANCES—
Grant & Thorpe
Miller-Powell Co.

CHINA, BOOKS, STATIONERY, WALL-PAPER, AND PAINTS—
R. J. Soden
H Routley
Trebilcock Bros.
Coleman Bros.

FANCY GOODS AND CHILDREN'S WEAR
Peterborough Fancy Goods Store

FURNITURE—
McBride & Franks
Home Furnishing Co.
Cain Bros.
Comstock's
Cherney Furniture Store.

TEA, COFFEE, AND NUTS—
R. A. Dutton, George Street.

PRINTING—
The Examiner

SPECIALTY STORE—
McClennan's, 232 Charlotte St.

FLOWERS, PLANTS, ETC.—
David Jordan

BOOTS AND SHOES—
R. Neill, Ltd.
Agnew-Surpass Shoe Stores, Ltd.
A. V. Lillow
J. T. Stenson & Sons
J. Kylie
B. Chesler

MUSICAL INSTRUMENTS—
Heintzman & Co.

MEN'S HATS AND FURNISHINGS—
McWilliams & Co.
Grafton & Co.
Selkirk's Men's Shop

HARDWARE—
Browns' Hardware, Simcoe St.
The Choate Hardware, Hunter St. E.

GROCERS—
Haboco Stores: 168 Charlotte Street—60 Hunter Street E.—Lake and Aylmer — Rutherford and Patterson — 571 Chamberlain—Reid and Sherbrooke — Reid and McDonnel — Cameron and Monaghan
E. F. Mason, Groceteria: 529 George St. —95 Hunter St. E.—Corner Charlotte and Downie — Groceteria, Market Arcade—Groceteria, corner Rubidge and Sherbrooke—Groceteria, corner Reid and Smith—Groceteria, corner George and Antrim.
Porter S. White Co. Groceteria—346 Charlotte St.
F. & G. Markets: Charlotte and Park—Rubidge and Dalhousie — Aylmer and Hunter —George and Dublin—43 Hunter E.
Dominion Store, George Street
Dominion Store, Simcoe Street
C.D.S. Groceteria
Loblaw Groceteria

TOBACCONIST—
Gosselin's Cigar Shops, 346 George Street and 99 Hunter St. W.

SPORTING GOODS—
H. T. Millard, Charlotte St.

VULCANIZING—
Watson's Tire and Radio Supply Co.

DOLLAR DAY DOLLAR DAY

DON'T LET RED ROUGH HANDS

spoil your appearance

NO MATTER how smartly you dress—all your good grooming is *ruined* if your hands show the slightest sign of chapped redness. End this embarrassing fault. Keep hands soft, white, satin-smooth this new one-minute *medicated* way. Already 6,000,000 women depend on it .. Noxzema, the famous skin cream doctors prescribe.

Why is Noxzema so popular? Because it's *different* from ordinary sticky creams and hand lotions! It's *greaseless*—stainless—quickly absorbed. Noxzema's softening balm and soothing medication *mend* the tiny open wounds of chapped, broken skin—*overnight*.

In 8 hours—while you sleep—Noxzema magically restores red, chapped, wintry hands to pearly whiteness, far softer and smoother than ever before.

Try Noxzema tonight. See the marvelous improvement in your hands tomorrow morning. And remember, the hands that use Noxzema are the hands that men admire.

Get the inexpensive trial jar today—at any drug or department store.

Noxzema Cream

A CANADIAN MADE PRODUCT

GOOD HEALTH MEANS CHARM AND HAPPINESS

Sparkling eyes and smiling lips tell their own story of health and vitality. Clear skin attracts. The healthy active girl is usually both happy and popular.

Perhaps you are not really ill and yet when the day's work is done you are too tired to enter into the good times that other women enjoy. For that extra energy you lack, try Lydia E. Pinkham's Vegetable Compound. It tones up your general health. Gives you more pep—more charm.

By actual record, 98 out of 100 women say, "It helps me." Let it help you too. Get a bottle today.

Lydia E. Pinkham's VEGETABLE COMPOUND

NEIGHBORLY NOTES

Please Phone Items to 1600 or 1601

Mr. Whiteley, a director of G. Whitaker and Company, Ltd., wool importance of Bradford, England, is leaving Peterborough to-day after a periodic visit to the local branch of the company. He will sail from New York on Friday.

* * *

Mr. and Mrs. Boyd of Belleville were here last evening to assist with the installation of officers for Peterborough Chapter No. 161, O.E.S. Mrs. Boyd is Past Worthy Grand Matron for Ontario and acted as chief installing officer, assisted by Mr. Boyd, who is a member of the Grand Executive committee of the Order.

* * *

Prize-winners at the card party held under the auspices of Otonabee Lodge No. 13, Independent Order of Oddfellows, were as follows: First, Mr. and Mrs. E. Stanley; second, Mrs. H. Spargo and Mr. Bruce Clark. Draw prize-winners were Miss Guppy and Mr. C. H. Hotston. The committee in charge of affairs included Mr. C. H. Hotston (chairman), Mr. E. Stanley, Mr. R. Ford and Mr. A. Lush.

* * *

Mrs. Barry Seabrook of Bailieboro was guest soloist last evening at the installation of officers of Peterborough Chapter No. 161, O.E.S., in the hall of the Canadian Legion.

* * *

Miss Kathleen Waterman spent a few days at the home of her brother, Mr. W. G. Waterman of Fraserville.

* * *

To-morrow evening, at half-past nine o'clock, the Rev. W. Allan of Toronto, formerly of Peterborough, will broadcast from Station CFRB, Toronto, an address entitled "A Radio Appreciation of Burns—the Lyric Poet of Scottish Life." Mr. Wishart Campbell will sing some of Burns' songs in accompaniment to the address.

* * *

Miss E. Sturgeon of Toronto spent the week-end at the home of Mr. R. J. Tully of Smith Township.

* * *

Mrs. Tripp of Havelock was a guest speaker last night at the installation of officers of Peterborough Chapter No. 161, O.E.S.

* * *

Mr. and Mrs. James Neals of Lifford Line are removing soon to take up residence near Peterborough.

* * *

Miss Jean Tully is visiting her aunt, Mrs. H. Massey, in Toronto.

* * *

A social evening was held last night by the Young People's Society of Mark Street United Church, when an enjoyable program of games was followed by the service of refreshments. The president, Mr. C. English, was in the chair, and the brief business session included a Scripture reading by Miss Crouter and the appointment of a lookout committee, with Mr. Cleveland Robb as chairman, to have charge of membership activities.

* * *

Miss May Rogers of Toronto is the guest of her aunt, Mrs. T. Squire, of Water Street, and acted as pianist last evening at the installation of officers of the Peterborough Chapter No. 161, O.E.S.

* * *

Mr. Augustus Bridle, writing last evening in the Toronto Star, speaks as follows of the recital given at the Heliconian Club in Toronto on Saturday night by four local singers from the studio of Dorothy Allan Park: Mrs. Ross Williamson, Miss Margaret Dickson, Miss Geraldine Collins and Miss Dorothy Sager: "Four times three beautiful songs, multiplied by two, delighted a packed house at the Heliconian Club on Saturday evening. The four songstresses were from the studio of Dorothy Allan Park. A finer selection of lyrics has never been heard here; and the singing was worthy of the songs. All these young ladies show the result of remarkable training, of voices not in themselves remarkable. What they did was to convey to a very conglomerate audience a clear idea of exactly what a lot of great composers meant in such lovely songs. That now and then any of them rather imitated the style of their teacher, is a fault nearly akin to a virtue. Thursa Williamson was delightfully clear and crystalline. Geraldine Collins was more passive, but in a different style quite as alluring. Margaret Dickson was particularly effective in a Bach aria, and Schubert's The Trout. Dorothy Sager kept up the high average with Schubert's Maiden's Lament, and other numbers. No small part of the artistic joy of this recital was due to the skilful piano work of Weldon Kilburn."

* * *

The installation of officers of Peterborough Chapter No. 161, O.E.S., was held in the Canadian Legion Hall last evening, with a large attendance of members and guests from Belleville, Bowmanville, Havelock and Toronto. At half-past six o'clock a sumptuous banquet was served in the upper hall, the tables being very prettily arranged in the form of an open square and decorated with pink carnations in silver baskets and vases with favors for each guest in the colors of the Order. Mrs. B. MacLean was in charge with a competent committee of assistants. The Worthy Mistress, Miss Rose Sexsmith, presided and proposed the toast to the King, which was responded to by singing God Save the King. Mrs. Anna Boyd of Belleville, Past Worthy Grand Matron of the Grand Chapter of Ontario, acted as the chief installing officer, assisted by Mr. Boyd, a member of the Grand Executive; Mrs. Mae Rogers of Toronto (Organist); Miss Kendall, Mrs. McPhate, Mrs. G. Moore and Mr. F. Train. During the installation ceremony a delightful solo was rendered by Mrs. Barry Seabrooke of Bailieboro, accompanied by Mrs. W. A. Greenslade. The incoming W.M. was presented with a beautiful bouquet of roses by the Installing Marshal, from her sister, while the past W.M., Miss Rose Sexsmith, was presented with a Past Matron's jewel on behalf of the Chapter by Mrs. McPhate, who did so much in organizing the Chapter here. Gifts were also presented to the Worthy Matron, Worthy Patron and chief installing officers, who gracefully acknowledged their appreciation.

* * *

Mr. and Mrs. Logan of Durham Chapter O.E.S. in Bowmanville were here last evening for the installation of officers in the local Chapter, No. 161, of the Order. Mrs. Logan, who was formerly Miss Annie Girven of this city, is Worthy Matron of the Bowmanville Chapter and her husband is the Worthy Patron.

* * *

Mr. H. Alderman and Mr. J. McPhee of Toronto spent the week-end at the home of Mr. R. J. Tully, No. 7 Highway.

FASHION SERVICE

3281

Some may find the broadened shoulder type dress not so slenderizing. For these and others, too, here is a ravishing model.

The sleeves puff just above the elbow with snugness below. It gives the arm graceful length. And note the smart wrapped skirt, always so kind in giving the figure height.

And into the bargain, it's easily made.

Mouse-gray rough crepe silk with brown rough crepe accent in the vest, is decidedly chic.

Woolens and crinkly satin crepe are equally lovely for this model.

Style No. 3281 is designed for sizes 16, 18 years, 36, 38, 40, 42 and 44 inches bust. Size 36 requires 3¾ yards of 39-inch material with ⅝ yard of 35-inch contrasting.

Price of Pattern 15 Cents

The Examiner:
Please order for me—
Pattern Number .....
Size .....
My Name .....
Address .....
.....
I enclose 15c in payment.
Allow five days for return.

Just Between Us Women

A daily chat with Examiner neighbors conducted by Anne Wilcox

WITHIN THE PAST few years there has been a growing tendency to serve bread not made by the housewife.

* * * * * * *

There are families who know little of the luxury of home-made bread. Yet bread-making is one of the easiest culinary tasks. It is well, therefore, to supplement bakers' bread with occasional loaves of home-made bread or the latter with occasional loaves of bakers' bread.

* * * * * * *

Bread is of two varieties: Raised bread in which slow working yeast inflates the dough which is "set" for some hours.

* * * * * * *

It is possible, by using a large proportion of yeast to a lesser quantity of flour, to raise a loaf of bread in two and a half or three hours, but it is customary to "set" the bread over night or all day and permit the yeast plant to grow slowly under the right conditions of heat and moisture.

* * * * * * *

If yeast is scalded it will die and not grow, and the bread will be a failure. If the dough freezes, the cold will kill the plant, and the bread will suffer the same fate.

* * * * * * *

Yeast develops in lukewarm moisture. This is why the mixture should be no more than lukewarm when the yeast goes into the dough, and why it should be kept at approximately the same even temperature while it rises.

* * * * * * *

The second variety of bread is made with baking powder; with saleratus when sour milk is used, or when molasses forms a considerable ingredient; or with saleratus and cream of tartar in the proportion of twice as much cream of tartar as saleratus, or soda as this is also called.

* * * * * * *

This latter mixture of soda and cream of tartar is the basic formiua for baking powder.

* * * * * * *

Many, and perhaps it would be more accurate to say, most fancy breads, such as nut bread, are made with baking powder as the raising element.

* * * * * * *

No time for raising is essential for baking powder breads or biscuits. It works rapidly under oven heat, and is not harmfully sensitive to extremes of temperature, as is yeast.

* * * * * * *

Breads, etc., made with baking powder have a different texture from those made with yeast, sometimes being quite cake-like.

WIDOW HANDLES SHERIFF'S JOB

Takes Over Post After Husband is Slain Trying to Arrest Farmer.

"HARD BOILED" DISTRICT.

GARY, Ind., Jan. 24. —(AP)— A 40-year-old housewife who tried to keep her husband out of politics has taken over the office of sheriff of Lake county.

Her district includes the steel and manufacturing centres of Gary, Indiana Harbor, and Hammond — Indiana's melting pot of nationalities—and her job is considered the most difficult sheriff's job in the state.

It was just a week ago that her husband, Sheriff Roy Holley, was killed in line of duty He was struck by bullets as he attempted to arrest Mike Lantare, farmer who barricaded himself in his home after fatally wounding a neighbor and spat defiance at authorities with a shotgun. Lantare killed himself rather than surrender. But for three hours he stood off nearly 100 deputies and police who raked the house with machine gun fire.

Mrs. Millian Holley, the widow and mother of 18-year-old twin daughters, took the oath of office yesterday.

As sheriff, Mrs. Holley faces two problems in addition to the heavy routine of office. Lake county, state figures show, stands near the top in Indiana murder rates. Gary last year was among the first 15 cities in the United States in per capita homicides. Then, too, there's the Cedar Lake region, considered by the sheriff's office to be a hangout for state gangsters.

Conservative Ladies Meet In Paragon

A brief business meeting of the above association was held in the Paragon Hall on Monday afternoon, with the President, Mrs. G. S. Cameron in the chair. There was a very good attendance. The meeting was called mainly for the purpose of nominating the officers for the coming year, to have them in readiness for the coming annual meeting and election of officers, which will be held early in March.

During the afternoon, E. A. Peck, M.P., came in and addressed the ladies, speaking mostly on the progress of the present session of Parliament. J. F. Strickland, K.C., was called out of town and was unable to be present.

Mrs. Joseph Mills gave very interesting accounts, both of her relief work in the city and also on her impressions of the annual Conservative meeting held in Toronto last November.

Operating

CHICAGO—Henry Warrer, 70, an orderly at the county hospital was asleep when a man rushed into his quarters, shook him by the shoulder and exclaimed:

"Get up. We're going to operate."

And without further ado the stranger, Warrer told police, promptly slipped his hand into Warrer's picket, extracted $200 and fled.

Women's Right of Speech Is Upheld By Judge

CHICAGO, Jan. 24.—(AP)—Mrs. Etta Rohr may speak over the telephone to her husband, Joseph, if she wishes, and provided he will listen. Judge Joseph Sabath dissolved an injuction restraining her, ruling that a "woman's right to talk is her prerogative."

The injunction had been obtained by Rohr after the couple had become involved in a separate maintenance action.

"The right of free speech," Mrs. Rohr's attorney argued, "is especially important to this woman who has practiced it 27 years of married life without restraint."

CARRIES BABY TO SAFETY

TORONTO.—Carrying his 18-months-old baby in his arms, Samuel Bighouse, caretaken of a downtown building, to-day escaped from his apartment on the second floor when fire broke out in the building. Bighouse was putting the baby to sleep in the absence of his wife when he noticed smoke. Damage is estimated at $1,300.

FLEETWOOD

Next Tuesday evening a meeting will be held at the church for the arrangement of visiting the Mount Horeb society the following week.

CONTRACT BRIDGE

WRITTEN FOR CENTRAL PRESS

By E. V. SHEPARD

SHIFTING A DEMAND BID

An opening bid of two of a suit is a "demand bid," or "forcing bid," as previously stated in these articles. Many auction players, familiar with the old idea of "normal trump support," at once assist, whereas they should, when possible, afford partner a choice of make, as illustrated in the hand shown.

Where only a single biddable suit is held, the demand bidder should hold within one trick of game, as Z did, when he made an opening bid of 2-Hearts. Instead of supporting upon his single quick trick and three small trumps, Y had the sense to bid 2-Spades. This suit overcall plainly told Z that Y held one or both of the missing black Aces.

Had Z either rebid his hearts or supported spades at once, probably bidding would have ceased at game, but Z wanted to discover whether his partner held the black Aces. Z bid 2-No Trumps, obliging his partner to support hearts, rebid spades, show another suit, or support no tramps. Once forcing, always forcing, when an opening bid or two of a suit announces game at something, and the response shows a quick trick.

Y's answer of 3-Hearts, rather plainly showed that he held only one of the two missing Aces, or he would have supported the no trumps. Feeling confident that Y held five or six spades, Z ended bidding with 6-Spades. Y discarded two of his hearts on Z's clubs, and ruffed both of his losing diamonds, thus fulfilling his small slam contract. Only four-odd could have been made at hearts, or five-odd at no trumps.

Had A's and Y's cards been interchanged, a small slam could have been made at clubs, losing only a single spade trick.

Had the original holdings of Y and B been reversed, 5-odd could have been made at hearts, losing a single spade trick and one club trick.

When the opening bidder has what he advertises by his two bid, almost invariably there must be a game at the best call for the joint 26-cards of his side.

Few experts "bid to score." Because two-odd at spades will give you game, do not make that opening bid unless you would do so at a love score. How is your partner to know when you expect a slam or when you are bidding to make a small score, if you make the same opening bid in both cases?

BE BEAUTIFUL

By GLADYS GLAD

While I personally don't think that that old and oft-repeated expression, "Nobody loves a fat man," is entirely correct, I'll admit that there's a good bit of meaning in it just the same. For although fat men generally are cheery, genial and amicable, and therefore wholly likeable, it is difficult to picture them as impassioned lovers or daring heroes. It is the tall, strong and handsome specimen of manhood who gets the girlies' admiring glances these days. Whoever heard of a girl choosing as the hero of her dreams a chubby, pot-bellied male whose waistline protuberance prohibited his even tying his own shoelaces?

Of course, a man doesn't have to possess the brawny shoulders and slender waist of a Clark Gable, or the perfect physique of a Johnny Weissmuller, to look the answer to a maiden's prayer. But he certainly can't exactly expect to be the apple of any female's eye—other, perhaps, than his ma's—if he lets himself become fat and flabby, and thick-waisted. It's just as important for a man to keep a wary eye on his figure as it is for a woman. For wads of excess fat are just as detrimental to his appearance and well-being as to hers.

A good many men have the idea that reducing is strictly a woman's game. If a woman sees any fat beginning to accumulate on her body, she does not rest easy until she has trimmed down her figure to the proper slenderness. But if a man notices that he is becoming corpulent, he too often accepts it philosophically, and lets it go at that.

Sometimes, exercise is all that a man needs to ward off flabby fat. And there are so many sports he can indulge in, so many gymnasiums where exercise can be obtained, that no self-respecting male should find it difficult to keep his body firm and youthfully lithe and supple. Of course, if he's already acquired a good bit of excess flesh, he'll need more than just exercise. He'll need a well-planned diet routine, too. But I shall be only too glad to send my effective reducing routine to any man who has enough interest and pride in his appearance to write to me for it.

ANSWERS TO QUERIES

Henna

Martha: The pure, Egyptian henna made of the leaves of the henna shrub is not injurious to the hair. The chemical henna, however, contains metallic salts and therefore may prove harmful.

Reducing

Peggy: The reducing course outlined in my "New Figure" booklet is indeed guaranteed to take off eight to ten pounds in two weeks. To my knowledge, it is one of the most healthful reducing routines in existence.

Diagonal Stripes

By MME. LISBETH

DIAGONAL stripes of black velvet against a black satin background give distinction to this dinner frock worn by Myrna Loy, screen player.

The dress is simply styled, as the material is elaboration enough. The high waist is belted with black velvet ribbon, the short sleeves are puffed, and the neckline is cut V-shaped and edged with velvet ribbons.

Your Health

By DR LOGAN CLENDENING

Perhaps it is misleading to call it "the common cold." Many people get the impression from the word "common" that it is something ordinary; not mysterious; something about which everybody knows everything. And it is not true that everything is known about colds, except that virtually everyone knows what it is like to have one.

In the first place, nobody knows exactly what causes a cold. There are many theories, ranging from the idea that colds result from an acid condition of the body, to the idea that they are spread by bedbugs. But the most generally accepted theory is that they are caused by a filterable virus; that is, a germ so small it cannot be seen by any microscope now available.

One group of research workers made an extensive study of the bacteria which inhabit the nose and throat, from which they learned that the same bacteria were present in their subjects, whether they had colds or not. They concluded, therefore, that the bacteria were not the chief agents of infection. After several years of experimentation they came to the conclusion that the common cold is caused by a filterable virus.

Another group of research workers made their experiments on apes and a group of girls. (Apes are the only animals which catch human colds.) They also came to the conclusion that colds are caused by a filterable virus.

Still others think colds are started by wet feet, emotional disturbances, or because of lack of vitamins in the body.

Hundreds of thousands of dollars have been spent in research work, and the cold still remains as mysterious a disease as cancer. Fortunately, it is not dangerous. It causes a great deal of disability and economic loss among workers, but it is not a source of real danger. Graver warnings are issued to the effect that colds which are neglected will lead to serious disease. This is not a fact. For instance, if pneumonia occurs, it was pneumonia from the beginning. Many diseases, such as scarlet fever, tuberculosis and measles, start with what seems to be a cold.

QUESTIONS FROM READERS

X. Y. Z.: "A mother who has just given birth to her first baby suffers severe pain because of cracked nipples. Kindly advise treatment."

Answer: The condition is very important because it may prevent regular nursing. The treatment generally advised is that the intervals of nursing should be lengthened four hours and the breasts used alternately. Second, the use of nipple shields. Third, touching the cracks with a five per cent solution of nitrate of silver.

C. O.: "Do you think that red pepper is good for neuritis by taking it in capsules, and is it harmless?"

Answer: I do not think it is any good for neuritis, and I think it is harmless.

CONSOLATION

NEWKIRK, Okla.—When Wilbur Keen of Newkirk went to Ponca City last December, his automobile was stolen. Today, Keen received a postcard from Denver:

"Dear sir: I have had some hard luck. But car is O.K. I hope you ain't mad at me and don't shoot when you see me. Your pal."

VESTRY MEETING AT ST. JOHN'S

Chris. Graham and R. T. E. Hicks-Lyne Are Appointed Wardens.

RECEIPTS $9,105.02.

Deep appreciation of the progress that is being made in St. John's Parish was expressed by Venerable Archdeacon R. C. Blagrave, D.D., the rector, at the annual vestry meeting over which he presided last evening.

The rector's words of commendation and appreciation followed on the presentation of the annual reports of each of the dozen and more branches of church activity. All without exception were shown to have contributed their full quota of time and effort during the past year with pleasing results.

The annual financial statement, presented by the retiring wardens, showed total expenditures for the year ending December 31, 1932 of $9,586.04 as against receipts of $9,105.02. "In view of the fact that the past year has been a particularly stringent one" the wardens felt, "there is great cause for thankfulness that the parish has come so successfully through the ordeal." They had every hope that the present year would witness a marked improvement in conditions and that the confidence in the church's future which had been so strongly manifested by the congregation in past years would be fully sustained.

New Wardens

Chris. Graham was appointed as rector's warden for the ensuing year by the rector, while R. T. E. Hicks-Lyne was unanimously elected as peoples' warden.

E. S. Martin declined nomination for the latter office. He had been peoples' warden on a previous occasion, he said, in expressing the opinion that Mr. Hicks-Lyne was a highly desirable nominee.

The retiring wardens were F. M. Dela Fosse, who has been rector's warden for the past three years, and W. Roy Thompson peoples' warden for the last four years. In remarking upon the fact that these wardens had decided to retire, the rector paid high tribute to the work they had performed during the past three and four years respectively. "I regret their services as wardens cease to-night" he stated.

Referring to his appointment of Mr. Graham as his warden and the election of Mr. Hicks-Lyne as peoples' warden, Dr. Blagrave believed the choice of the vestry had been a wise one. In passing he expressed sympathy with Mr. Graham and Mr. Thompson in the loss each had suffered recently through bereavement.

The rector also expressed his appreciation of the co-operation he had received from R. N. Stuart, lay reader and also from Dave Melton and Herbert Rush. Regarding the work of Frederic G. Mann, L.Mus., organist and choirmaster, the rector described him as a most zealous and conscientious worker.

The report of the nominating committee was adopted as follows: Sidesmen—Messrs. W. R. L. Blackwell, W. Stevenson, D. J. Lawrie, F. Hills, J. D. Patterson, H. C. Scotheran, B. D. Hall, W. F. Turner G. W. Davis, Bert. C. Graham, R. Ross, A. L. Stedham, R. E. Clarke C. Coleman D. Yarnold, H. A. Lemmings.

Substitutes—C. H. Crowe, A. Hood, J. Patte, T. Conway, J. H. Amys.

Delegates to Synod—Dr. G. S. Cameron, F. D. Kerr, K.C., B. D. Hall, W. Roy Thompson, E. S. Martin, F. M. Dela Fosse. Substitutes—C. Stevenson, H. A. Morrow, W. J. Kent, W. C. Ackerman, E. Sorby, J. E. Patte.

Auditors—E. S. Martin and A. L. Stedham.

Advisory Board—The wardens, J. A. Aylmer, E. S. Martin, W. J. Kent, F. Hills, Dr. G. S. Cameron, S. T Medd, W. C. Ackerman, A. Stevenson, J. J. Howden, W. Sangster, B. D. Hall, F. D. Kerr, K.C., G. B. Boucher, J. B. Horn, H. A. Morrow, E. Sorby, F. L. Roy, W. Comstock R. N. Stuart, Dr. W. T. Holloway, A. E. Caddy, W. J. Wootten, Mrs. H. A. Morrow, presidents of the Church Womens' Auxiliary and the Evening Branch of the Womens' Auxiliary and the Evening Branch of the Women's Auxiliary, F. M. dela Fosse, W. R. Thompson, D. B. Faulkner, H. W. Mcrphet, Dr. A. G. Howson, H. Choate.

Vestry clerk—G. A. Smith.

Nominating committee—The Rector and Wardens and W. J. Kent and J. A. Aylmer.

Representative on Anson House Board—Miss Denne.

At the commencement of the meeting, Dr. Blagrave drew attention of the vestry to the fact that Mrs. Davidson had secured a tablet which was to be placed in St. John's Church in memory of her husband the late Canon Davidson. The unveiling and dedication of the tablet would take place on some future date to be decided upon by Mrs. Davidson.

Mr. Hicks-Lyne reported upon the work of the special committee that had been appointed to obtain plans and specifications for a new organ, in the absence of Mr. Mann who was indisposed. Prices had been obtained on three instruments, it was stated, the highest quotation was $7,700 and the lowest $5,125. The other price was $7,565.

The committee's report had previously been submitted to the Advisory Board at a recent meeting, but was left in abeyance, as it was desired by the Board to get expressions of opinion from the vestry meeting. The Board had not cared to venture upon the purchase of the cheapest of the three instruments, although the organ fund was shown by the financial statement to amount to $4,287.26.

Dr. Cameron moved, seconded by Mr. Blackwell, that the special committee be instructed to make further investigations into the respective merits of the three organs upon which prices had been quoted and to report back to the Advisory Board at an early meeting. The Board to have power to act.

RELIEF BUREAU IS IN NEED OF MORE SUPPLIES

Supplies Received Up to Date Been Satisfactory, But Not Enough.

BEDDING REQUIRED.

Supplies received at the Relief Bureau up to date have been satisfactory, but not plentiful enough to last for any length of time. Two items need reinforcing badly: bedding and underwear. There is a quantity of each, but the demand will soon far exceed the supply on hand, as these two things are constantly required.

Anyone having a surplus of bedding of any sort: sheets, pillow cases, quilts, comforters or blankets, is asked to send them in or telephone 3315 and they will be called for.

Also, overcoats are needed. Some have come in, of good quality and in clean condition, also a number of coats for women. Many more overcoats could be used, however.

The main purpose of the bureau is to gather in as much clothing and household supplies as possible, so that the city's relief funds may not be depleted by expenditures for such things. Citizens would do well to go through attics and closets and chests to find clothing and bedding that may be turned to good account here.

That Body of Yours

By James W. Barton, M.D.

THERE IS NO DRUG AS POWERFUL AS HOPE.

During the flu epidemic of 1918 I saw a patient fight for his life for a number of days after all hope had been given up by his physician, and the reason that he made a successful recovery was because the physician never once let him suspect that he wouldn't get better. The physician told him he was real sick, that the battle was a hard one, that everything was being done and all that could be done was to 'stand by.'

Dr. Axel Munthe says, "there is no drug as powerful as hope, and the slightest sign of pessimism in the face or words of a doctor may cost his patient his life.

"The ability to bring about a reaction o hope in a patient is one of the greatest talents a physician can possess. The doctor knows the cause of the ailment and the best or regular treatment for it; if he can add to this the personality to inspire hope in the patient, he has Nature on his side, and she sets to work to assist in the cure."

Now that Dr. Walter B. Cannon, Harvard, has shown that the emotions can affect practically every organ and process in the body, there is no question but that the emotion of hope may set in motion certain forces within the body that would cause vital glands and organs to begin again their natural work. Many profound forces are put in motion by the human mind that build or tear down one's vitality.

Dr. L. E. Whetsell, Rushville, Indiana, points out that many a battle against disease has been lost because the family, friends, and physician created a gloomy atmosphere in the patient; and many have passed triumphantly through an illness buoyed up by hope and a cheerful, encouraging physician.

This means then that family, friends, and the physician must be ever cheerful and hopeful when with the patient, because the patient, even though seriously ill, gathers knowledge of his true condition by the manner and actions of those about him.

I believe it would be well for all of us to bear this in mind in our attitude toward those who are sick mentally or physically. It is this very hope placed in the hearts of sufferers that enables ministers, priests, and mental healers to bring about wonderful cures when apparently there was no possible chance for recovery.

Truly, there is no drug as powerful as hope.

Don't Monkey With FLU

No, sir! 'Flu's too serious — too dangerous — for you to take any chances. It usually starts with a cold—and that's the time to put the boots to it with the old reliable — BUCKLEY'S MIXTURE — that proved its worth in the great 'flu epidemic of 1918—and has been living up to its reputation ever since.

Get a bottle to-day—every druggist has it. Take a sip several times a day and the chances are 'flu will never get a toe-hold. If it does, just keep on with BUCKLEY'S. The 'flu —not you—will be groggy in the first round.

But be sure it's BUCKLEY'S. You can't make a silk purse out of a sow's ear and you can't get BUCKLEY results from an unknown remedy made by some unknown Mr. X. Y. Z. 8

387 George St. | BUEHLER | Phone 3680

WEDNESDAY SPECIALS! 50c Meat Orders delivered Free

LEAN BEEF CUTTINGS 4 lbs. for 25c

PEA-MEAL BACK BACON 12c lb

Choice Lamb Stew 7c
Veal Stew 7c
Hamburg. 100% pure beef... 3 lbs 25c

Blade Beef Roasts 10c
Rolled Veal Roast 15c
Milk Fed Chickens 16c
S. P. Shoulders 7c

FRESH HAM ROASTS 8c lb.

CHOICE VEAL CHOPS 19c lb

Sliced Bacon 12½c
Butt Pork Chops 10c
Dumart's Toasted Weiners. .... 2 lbs 25c

Pure Pork Sausage .. 12½c
Pure Beef Dripping, cake 5c
Sauer Kraut .., 2 lbs. 13c
Limburger Cheese, cake 24c

The Examiner

The Examiner is a Member of the Audit Bureau of Circulation.
The Daily Examiner, published every lawful evening by The Peterborough Examiner, Limited. Office: 419 George Street. $6.00 per year Delivered in City. Out-of-town Subscribers by mail, $4.60 per year.
Member Canadian Press, Limited; Audit Bureau of Circulation; Canadian Daily Newspapers Association.
Member Ontario Associated Dailies. T. G. Vatcher, manager, Canada Permanent Building, Toronto.
Sole U.S. Advertising Representative The Beckwith Special Agency Inc., New York, Chicago Philadelphia, Detroit, St. Louis, Kansas City, Atlanta, San Francisco.
Advertising Rates on application.
R. M. GLOVER, Managing Director.

'PHONES: Editorial 1601, Business Office 1600.
Private Branch Exchange to all Departments.

TUESDAY, JANUARY 24, 1933

RELEASE THE BRAKES.

It was on a mountain railroad. The long freight train chugged and puffed along for miles and with a final snort made the divide. The engineer sighed with relief. "Thought we couldn't make it," he said. "That was what I thought, too," responded the inexperienced brakeman, "but I had the brakes all set to keep us from sliding back."

Too many concerns are like the brakeman, says an editorial in the Rotarian. They are playing safe at the very moment when they should be delivering the maximum of power directly to the wheels. Today's empty shelves are prophetic of a demand for more goods to-morrow, and according to a recent survey, there's forty billion dollars of latent buying power in the United States alone to pay for them. Here, squeaks in the machinery of finance are being lubricated with new credit; and the quadrennial slowing of the business pulse contingent upon election has passed.

The stage is set for 1933 to develop what every depression in history has created: new and aggressive leadership.

ROTARY'S HANDSOME GIFT.

The handsome donation of $1,000 made by the Rotary Club to the Peterborough Relief Fund, which will be supplemented by the individual donations of the members of the club, will give the local campaign additional impetus; the gift is an endorsation of the merits of the cause that cannot fail to prove a factor in mustering public opinion and public support behind this effort to adequately provide for Peterborough victims of the unemployment crisis.

The Rotary Club has given leadership to a number of worth-while activities, and its warm-hearted co-operation in the present campaign is in line with the praiseworthy efforts of the organization in community enterprises generally.

The donation will be gratifying to the members of the Relief Fund Committee, not only as a substantial contribution toward the objective that is being sought, but also as the placing of the seal of approval of a representative group of Peterborough business and professional men upon the fund itself and the purpose for which it is being raised.

Rotary's example, it is to be hoped, will have a distinctly beneficial effect upon the whole campaign, and will cause other organizations and individuals who are financially able to help this most deserving effort to lose no time in forwarding their donations.

Every dollar subscribed locally is matched by a dollar from each of the two Governments, provincial and federal, so that the Rotary gift means $3,000 toward the mitigation of distress caused by the unusual economic conditions.

CADET CORPS.

Comment in the editorial columns of Ontario newspapers and statements made by members of various boards of education throughout the province indicate that the action of the Toronto board in deciding to abolish cadet corps is not likely to be followed generally.

Opinion in the smaller centres is on the whole favorable to the retention of cadet training, the general view seeming to be that when such training is properly directed the cadet corps provides something that cannot be found in any other system of physical training.

The Toronto decision has, as a matter of fact, been in the nature of a surprise to the rest of Ontario, for cadet work in the Queen City has always been keenly carried on, and the Toronto cadet units have been regarded as among the most efficient in the province.

Other centres are apparently resolved to maintain cadet training; in many places there has never been any discussion of the subject, and school boards have not even contemplated the possibility of abandoning the cadet corps, which they value for the effect it has upon the bearing of the pupils and for the measure of much needed discipline it imparts.

The bogey that such training develops a spirit of militarism has not made any progress with the majority of those entrusted with the administration of educational affairs in Ontario.

A USEFUL HAND BOOK.

The Dominion Bureau of Statistics announces the publication of the 1933 edition of the official annual hand book dealing with present conditions and recent progress in the Dominion.

This publication, "Canada 1933," opens with a foreword by the Hon. H. H. Stevens, an introduction of eight pages outlining the world situation as it affects Canada.

Material dealing with topography and climate and constitution and government has been omitted in this edition to make way for a fairly broad treatment of the Imperial Economic Conference, which appears as chapter I.

Detailed treatment of all phases of national endeavor, including population, wealth and production, agriculture forestry, mining, water power, fisheries, fur trade, manufactures, transportation, trade, finance, labor, education, etc., follow.

The book is designed to give a concise but well-rounded picture of the current Canadian situation to those at home and abroad, and to provide a better basis of information for the discussion of Canadian affairs generally and in particular for dealing with the business problems of 1933.

It is profusely illustrated and printed in tone to harmonize with the artistic cover.

The Dominion Statistician, Dominion Bureau of Statistics, at Ottawa, will act upon applications for a copy of this most useful and well prepared hand book, the information in which is the latest available, the figures in many cases extending to the end of 1932.

A SHARP DIFFERENCE OF OPINION.

That the politicians are sharply divided as to the merits or otherwise of currency inflation as a cure for Canada's economic ills was clearly illustrated by speeches delivered on Friday night by two prominent Liberals, Mitchell F. Hepburn, the Ontario leader, and W. H. Moore, M.P., former chairman of the Tariff Advisory Board.

Speaking in Aylmer, Mr. Hepburn enthusiastically supported the inflation plan, and instanced Australia and New Zealand as two countries which were enjoying the advantages of inflated currency.

Over in Sarnia, Mr. Moore described inflation as a powder magazine about which it was dangerous to go looking with a match for a heaven on earth. As for Australia, he declared that country had balanced its budget at the expense of a £5,000,000 debt owing to Great Britain, and had borrowed huge sums to establish a seeming prosperity that would last until the crash came.

In short, these two well-known Liberal members were dramatically opposed to each other on this question, and we prefer to look upon it as an honest difference of opinion.

Mr. Hepburn's statement that there will be a complete re-alignment on this issue in Parliament, and that "those who stand for the rule of the money lords and the exploiting classes will be in one camp and those who stand for the rights of the common people will be in the other camp," was manifestly unfair to Mr. Moore and thousands of others who entertain the same views as he does.

It is a bit too much to say that those who believe that no country ever obtained lasting prosperity by juggling with its currency are foes of "the common people."

There are a great many Canadians who feel that they are indeed protecting the rights of the common people when they seek to prevent this country from chasing after a financial will o' the wisp that has lured other nations into disaster.

CHANGING AGRICULTURE.

The half million dollar report on social trends in the United States returned to the President after three years of investigation has caused a great deal of comment over the continent and in no phase more so than in the presentation of the case for agriculture. The problems presented are not those of the United States alone, but similar conditions may be found the world over. For thirty years the agricultural area has remained unchanged in the United States. There has been no increase in the area of farm lands, though in the same period production has gone up fifty per cent. and there has been a sharp decline in the number of persons employed in agriculture.

More and more the farmer is finding difficulty in getting a market for his products. The report shows that the fall in the birthrate, which is steady, is making the question of greater production one of real seriousness. Hence is seen the need of higher export totals.

The growth in production is due to the increasing use of farm machinery and the application of scientific knowledge to the problems of agriculture. The report says:

"Use of the gas engine on farms has reduced the number of horses and mules by ten millions during the last fourteen years, thereby releasing about thirty million acres of plow land and large areas of pasture for raising meat and milk animals and for growing food and fibre crops. Total mechanical power use on farms increased from 0.5 horsepower a worker in 1900 to 3.8 in 1930."

Commenting upon his report the London Advertiser remarks:

"This development is still in progress. An even larger proportion of work on the farms and in industry by machines and a smaller proportion of human labor is to be expected, the report declares. How sharp has been the decline in the number of persons gaining a livelihood from the soil is strikingly shown when it is revealed on the basis of official figures that in 1870 77 per cent. of the gainfully occupied persons in the United States were engaged in transforming the resources of nature into objects of usable form through agriculture, mining and manufacture. By 1930 this proportion had shrunk to only 52 per cent., a large portion of the falling-off being in the reduction of the number of people engaged in agriculture as a means of making a living.

"The study of trends in the agricultural industry is only a part of this comprehensive and highly valuable report, which is certain to arouse widespread discussion, and, let us hope, intelligent action to halt the present policy of drift in regard to problems which are a threat to modern civilization.—Belleville Intelligencer.

EDITORIAL NOTES AND COMMENT.

The Calgary result has shown that the size of the radical vote may be easily over-estimated.

Sturgeon Falls is appealing to the Ontario Government for relief. The northern town seems to have got itself into an unfortunate tangle all round as a result of the unemployment crisis.

The failure of the inter-provincial conference to accomplish definite results in regard to the pressing problems of the day is most disappointing. The element of teamplay seems to have been missing from the deliberations.

Send in your donation to the Relief Fund. This most worthy cause deserves the enthusiastic support of all who are in a position to help.

The people of the Irish Free State said it with ballots to-day—but some of the victims of the election riots, it is to be feared, were unable to exercise their franchise.

Hon. H. C. Nixon says there will be no three-cornered contests in the next Ontario general election. Has Mr. Nixon forgotten that the Co-operative Commonwealth Federation has entered the political field?

The currency question seems to be cutting across party lines. That should create an interesting situation during the coming session of Parliament.

A benefit relief hockey game in Toronto Saturday produced thousands of bundles of clothing for those in need. It was a particularly effective plan of securing much needed supplies.

Japan is increasing her army in China by 50 per cent., which would seem to be her way of thumbing her nose at the League of Nations.

THE WORLD AT ITS WORST

By GLUYAS WILLIAMS

(Copyright, 1933, by The Bell Syndicate, Inc.)

THAT VIRTUOUS FEELING WHEN YOU REPORT TO THE MARKET THAT THEY HAVE MADE A MISTAKE OF THREE CENTS IN THE BILL IN YOUR FAVOR — VIRTUOUS FEELING VANISHING SUDDENLY WHEN, BUSINESS HAVING COME TO A VIRTUAL STANDSTILL WHILE THEY CHECK IT UP, THEY DISCOVER YOU JUST DIDN'T ADD IT UP RIGHT

1-24 GLUYAS WILLIAMS

ALL OF US

By MARSHALL MASLIN

THE BROWSER

The Browser is eaten up with curiosity. Every morning a young woman gets on the same train that carries him swiftly (perhaps too swiftly) to his work. Every morning she's carrying a copy of a magazine (if you must know, it's the Reader's Digest).....Every morning she's there and it's there. Monday, Tuesday, Wednesday, Thursday, Friday. But not Saturday for, apparently, she's on a five-day week ....She doesn't read it. She just carries it, along with her purse.... But she must read it sometime or why does she carry it?

Along about the end of the month she changes to the current issue. The Browser knows about that, for one month it's green, the next it's blue, the next it's yellow and so on and on.

The Browser would like to know why that bright-looking young woman always carries the same magazine. Does she press flowers in it? Is that the only one she reads? Why does she read only one? Does she read only one because then she always knows just where she read anything that she does read?

It makes the Browser very unhappy.

The only other time he was so unhappy was when he sat next to a grumpy fellow who kept his hand over the title of the book he was reading and the Browser was never able to discover just what that book was....And that's against the law, positively.

Some day he's going to stop in front of this young woman and say, just as calm as you please, "Mardon me, Padamp, would you mind netting me low—"....Oh, well, why doesn't the Browser mind his own business? (It has been suggested.)

The parenthesis sounds like something out of Mark Twain, but the Browser can't remember just where. ....Bernard DeVoto, who wrote "Mark Twain's America," takes a number of stiff punches in the January Harper's at certain modern "interpretative" biographers. Strachey heads the list. W. E. Woodward is in, too. Gamaliel Bradford is praised. DeVoto criticizes one biographer for saying that gold was mined on the Comstock. Well, it was. Ask Carl Glasscock, who wrote "The Big Bonanza." Not enormously, but sufficiently at any rate.... In that same Harper's Albert J. Nock wonders whether all people are human beings and he thinks not. He thinks graft and inefficiency doubled when women began to vote, but of course the Browser can't agree with that, because the men hadn't left that much graft ungrabbed....Aside from that little point, Albert J. Nock is the Browser's favorite thinker He's a wise man.

* * *

Books about D. H. Lawrence flow from the presses....In the spring there'll be "Lawrence and Brett" by the Honorable Dorothy Brett (Lippincott). Lawrence liked Brett but he wrote her very sharp letters.... Look into "The Letters of D. H. Lawrence" (Viking Press) and you'll see how sharp he could be. One of the roughest letters any man ever wrote to another—cold and hard—is the one he wrote to J. M. Murry ....It took the Browser's breath away....Lawrence didn't believe in the theory of evolution. He said he didn't feel it in the solar plexus. And anything he didn't feel there, wasn't true for him....He wrote, "America's awfully foolish and empty." He called John Masefield's poems "pickled herring" and the poet himself "a horrible sentimentalist—the cheap Byron of the day."

And as for changing his manuscripts, he wrote in 1913 to Edward Garnett, I don't mind if Duckworth crosses out 100 shady pages in 'Sons and Lovers.' It's got to sell. I've got to live."....But now he's dead—the necessity of living is past—and he'd probably object to the cutting up and toning down of some of the books he wrote.

John Masefield doesnt smoke and hasn't had a drink for 25 years. When he reached New York he told the reporters that 'poets get their exaltation and excitement from life itself, not from drink." Also this: "Poetry grows out of joyousness. It is the good vintage that comes out of people."

But Masefield admires Jeffers and would he say our poet's iron verse comes out of joyousness?....Rose Wilder Lane's "Let the Hurricane Roar" will be published by Longmoans, Green....No new novel by Pearl Buck this year.

Thorstein Veblen wrote a technocracy book 12 years ago. It was "The Engineers and the Price System" and the Browser was enthusiastic about it.

Next week: All about S. S. Van Dine's "Kennel Murder Case." Astounding analysis of mystery stories by that amazing fellow.

THE BROWSER.

Character from Handwriting

By ROHAN BYRD

—Courtesy "Who's Who In Canada."

J. Herbert Hall

J. HERBERT HALL

President, Conduits, Ltd., Toronto, Ont., Industrialist

This is the signature of a straightforward man, a man possessed of a spirit of initiative and enterprise. Often his beginnings are impulsively made; but a strong sense of pride keeps him at what he has begun. This same pride acting together with a degree of originality and distinction of taste impells him to do even the ordinary job in a different way. There is discernible a degree of variability and sensitiveness in this handwriting which would indicate the writer to be capable of versatility, with a decided inclination towards artistic expression of some sort. But this inclination is checked and under control so that there are to be observed as well some signs of inhibition. The urge to find complete self expression would drive this man to seek a variety of interests and pursuits; native ability and nervous energy would make him outstanding in the field of any interests or pursuits which he might take up.

(Copyright, 1933)

One-Minute Pulpit

For God so loved the world, that He gave His only begotten Son, that whosoever believeth in Him should not perish, but have everlasting life. —John 3:16.

GREAT BRITAIN

is pulling herself out of the depression with a Depreciated Currency: 37 other countries have followed her lead. What should Canada do? Hear JOHN COLLINGWOOD READE, in the Collegiate Auditorium, Friday Night, January 27.

IN DAYS GONE BY

Items Taken From Old Fyles of The Examiner.

JANUARY 24, 1923

The assessment on the C.G.E. Company's buildings here has been reduced by Judge Huycke from $862,000 fixed by the Court of Revision, to $650,000, but the amount of the company's lands stands unchanged at $75,000.

JANUARY 24, 1913

The gross earnings of the Peterborough Radial Railway Company for the year ending June 30, 1912, were $39,137. . . . Samuel Dancey, local carter, was severely injured and one of his horses was killed yesterday when a railroad engine on Stewart street struck his sleigh.

JANUARY 24, 1903

A. Mitchell was elected president last night of the local No. 402 of the Journeymen Barbers' International Union. . . . In a talk last night in Toronto, the captain of the Scots' touring curling team said that Peterborough gave them the finest welcome of all.

Lakefield

Mr. William Adamson, Jr., has returned from Toronto, where he spent the past few months.

Mrs. A. J. Kidd is visiting Mr. and Mrs. Allan Taylor in Warsaw.

Rev. A. W. Mackenzie, D.D., was in Montreal on Friday to attend the dinner of the Montreal Old Boys' Association of "The Grove" school.

Mrs. Charles Thomson was in Peterborough last week attending the Presbyterian W. M. S. annual meeting of Peterborough Presbytery.

Mr. and Mrs. Percy Spence and son Walter motored to Toronto on Sunday last.

Mr. and Mrs. Gilbert Harrison and son of Peterborough, were in the village on Wednesday.

Mrs. Hugh Davidson and sons of Peterborough, are visiting Captain and Mrs. Johnston.

Mrs. Victor Shewen of Mount Julian, was the guest of Mr. and Mrs. F. C. Crawford this week.

Among those who attended the annual dinner of the W.M.S. of Peterborough Presbytery were Mrs. W. R. Archer, Mrs. F. J. Burgess, Mrs. W. J. Charlton, Mrs. D. H. Charlton, Mrs. W. W. Leonard, Mrs. M. Milburn, Mrs. J. A. Porter, Mrs. J. Reid, Mrs. G. H. Spence, Mrs. H. R. Wagar and Mrs. W. W. Yale.

These ladies represented the W.M.S. of the United church and which, until the beginning of the year, were two societies, Recent Street and Knox. Both met their allocation for 1932 and are going forward as one strong and hopeful of good results. Both presented excellent reports of the past year.

A THOUGHT

"Fear always springs from ignorance."—Emerson.

"Fear makes men believes the worst."—Quintus Curtius Rufus.

Only 26 vessels of the Lunenburg fishing fleet operated last year, as compared to 46 in 1931 and 75 in 1928.

Quotations For To-Day

He that will lose his friend for a jest, deserves to die a beggar by the bargain.—Fuller.

MURDER IN EDEN

By Charles Winfield Smith.

(Continued from yesterday.)

CHAPTER 24

Nanette was so paralyzed with fear she could not move. The shadowy form came toward her, moving with panther-like stealth, but as it materialized into Rodolf Holmes she heaved a sigh of relief and:

"You—you frightened me."

"I'm sorry, Nanette."

"I—I didn't know what to think," She still spoke with effort. "I saw your shadow coming toward me——"

"I have been waiting for you," he said meaningly.

She grasped his arm. "What is it?" she demanded throatily.

"You heard about Chivington." It was more of a statement of fact than a question.

"Yes." Her voice sank almost to a whisper. "I heard it on the radio down at Pete Russell's cottage at Malibu. I made him bring me home at once."

"The police have given out a statement that it was an accident."

"What do you think?" she countered.

"I think," he said slowly and with emphasis, "that he was murdered."

"But the girl with him," she protested. "Who was she?"

"I don't know."

"Isn't it possible that she might have been a sweetheart?"

A bitter laugh fell from his lips. "Don't be absurd, Nanette," he chided her. "What would an old man like that be doing with a kid sweetheart?"

"Sometimes," she said fiercely, "old men are the most-foolish, especially when it comes to young girls."

"Chivington," Holmes reminded her, "was as level headed a person as ever lived. Don't think for an instant that he was going to lose his presence of mind over a mere bit of blonde fluffiness——"

"Blonde?"

"Yes, the description of the girl as given out to the newspapers said she was blonde and extremely pretty."

"It takes a pret y girl," she smiled—in the dark he could not see her lip curl in a sneer, "and especially a young and pretty one, to make a fool out of an old man, and blondes seem to be more successful at it than girls of other complexions."

Holmes snorted in disgust. "You talk like a two-year-old. Yes," he added quickly, and you act like one, too."

"What do you mean?" she flung back.

"Can't you see, Nanette, that you're in a hot spot? First of all, you have a quarrel with a man who admires you. Not an hour later that man is found murdered in his own home. You were the last one to see him alive."

"Well, what if I was?" she snapped. "I have a perfect alibi, and," this she added with just a trace of coyness, "I have you to confirm that alibi for me."

"I know you can't see my point of view, but if you will just keep quiet for a minute until I finish I'll show you just where you stand. You were the last person to see Richard Bailey alive. The next thing anyone knows, you have been made a target yourself, but, fortunately, the marksmanship was very bad. That only adds to the precariousness of your position. The wound is such a minor one that you do not even find it necessary to remain in bed."

"Why in the name of all that's good and holy must I remain in bed if I am not hurt very badly?" she demanded.

"Because your actions are going to create suspicion. Be sensible, Nanette. Don't you see that the first you know you are going to be arrested for that murder? That wound in your shoulder was only a superficial one. It is just the type that a person would inflict on himself to throw off suspicion——"

"I do see," she exclaimed heavily. "Oh," in anguish, "why couldn't I see that before?"

"There's just one thing more. Bailey was supposed to be engaged to you——"

"I hated him!"

"That makes no difference. The studio has you engaged to Bailey. You must conduct yourself accordingly. And, remember this," warningly, "if you are not very careful the police are going to dig into your past. You don't want to forget that you murdered——"

She swayed slightly and tried to stop him, but he went on brutally:

"You murdered your husband in New Orleans. To be sure, a jury cleared you, but in your own heart you know you killed him and the police are going to know it, too, if you are not careful. So far as they know, now, you're Nanette LeRoi, not Judy Banning."

"But, Rodolf," her heart sank and she could barely force the words from her lips, "Jere Kane knows. He'll tell——"

"Jere Kane is a gentleman," he cut in harshly. "He will tell nothing unless he pins the murder on you. And if he does—God help you."

Her breath came heavily. She clutched at the actor's arm for support. "Rodolf," huskily, "you—you don't think I did it, do you?"

He was grateful at that moment for th mantle of darkness which was closed about them. He looked pityingly at her. What if he did think her guilty? Could he tell her so? And if he thought she was innocent how was he going to convince her of it?

He knew he had talked brutally to her, but, in his own heart he believed this to be so, she had it coming to her. She deserved every word of censure that he had uttered.

She read his answer in his silence. She drew away from him as if he was a thing unclean.

"You do think I am guilty," she said, and her voice was cold and brittle.

She started to pass him but he caught her and drew her to him. His arms went about her and held her close to him.

"No, Nanette, I don't," he protested. "You know better than that."

She struggled to release herself but he held her in arms that were like steel.

"You know that I love you, love you better than anything in the world," he exclaimed fiercely.

She laughed bitterly, sarcastically. "How can you be so sacrilegious, to speak of love to a woman whom you believe to be guilty of murder? Let me go."

But he refused to heed her demands. "I do love you, Nanette. You know I do. You know I have loved you ever since that—that night—in New Orleans. You know that I would have killed Martin Banning myself if you had not. He——"

She wilted in his arms. Her hand stole up about him and she clung to him as a flower clings to a stone wall for strength.

"And I love you, Rodolf," she murmured. "But——"

He smothered her words with his lips. After a moment:

"Why not give up this farcical fraud you are perpetrating?" he pleaded. "Why not become my wife?"

She put a finger over his lips. "Please don't ask me now?" she said. "Wait until this awful business is ended. Then—if you still want me—ask me then."

Slowly, they walked back to the house. Nanette unlocked the door and switched on a light inside. Then she turned to him. He took her in his arms and pressed a tender kiss to her lips.

"Until tomorrow," he whispered.

Nanette watched him until he disappeared, walking down the street. It never once dawned on her that he was walking instead of driving his sporty racing model car. She thought only of the bliss that would some day be hers as the wife of Rodolf Holmes.

When he was gone she went in o the house. Her mind was in turmoil. Now she realized what he had told her was only too true. She was in a dangerous position. As she closed the door and locked it a voice asked sleepily:

"Is that you, Nanette?"

"Dorotha!" Nanette cried. "Is that you?"

Dorotha, attired in sleeping garments and with a flimsy negligee pulled closely about her, came from her boudoir. A quizzical smile was on her lips.

"Why didn't you come back after me?" the actress demanded.

Dorotha's eyes popped open and her lips parted in surprise. "I don't understand," she stammered.

"You don't understand what?" Nanette exclaimed angrily. "When I let you take the car this afternoon I told you to come back for me tonight."

"But you telephoned and said it wouldn't be necessary," the secretary corrected.

(To be continued.)

In Lighter Vein

THE SOUP, LADY, NOT YOU

He: Have you time to sew on this button?

Wife: No; I'm following this recipe and it says not to stir for 20 minutes.

PROUD OR SORRY?

"My son came out to-day. He got four months taken off his sentence for good conduct."

"There you are. I always said you would be proud of that boy."

WELL—HE WAS MOVING PICTURES

"Why have you broken off your engagement?"

"He told me he was connected with the movies, and the next day I saw him driving a furniture van."

ON THIS DATE

A DAY IN CANADIAN HISTORY

By Fred Williams

THE COMING OF THE DOUKHOBORS

On this date, in 1899, there landed at Halifax from the ss. Lake Huron the first contingent of Doukhobors, or Russian Quakers, who have since proven such thorns in the development of the Canadian west. Their official name was "The Christian Community of the Universal Brotherhood," giving little indication of the fact that they were to become a grave problem for the people of Canada to solve. They had undoubtedly long been persecuted in Russia; many being exiled to Siberia, and they were brought to Canada in response to a wave of sympathy, based very largely upon the passionate appeals of Count Tolstoi, aided by the enthusiasm of Professor James Maver of Toronto, who crusaded not only in Canada but also in England and the United States on their behalf, with the result that a large international fund was raised. Prince Hilkoff came to Canada and persuaded the government to set aside for the migrants 270,000 acres of land in the Saskatchewan valley. The first contingent, numbering 2,100 strong were rushed west from Halifax in special trains and were dumped on the prairie at Yorktown. Unlike the Barr colonists of a few years later proper preparations had been made and the new comers were able to begin their home-making at once. Before the year had ended the colony had grown to 7,300; at the census of 1931 they had grown to 14,095 divided between Saskatchewan and British Columbia. They may have been an asset; they are certainly a liability—at least some of them, for there are many who are law abiding and who do not indulge in nude parades whenever they lose their tempers, like naughty children. Perhaps if we had to try the experiment again we would not be so enthusiastic as we were in 1900 but they are here and have to be counted among the many problems which Canada has to solve to-day

C.P.R. Down in Heavy Turnover - Oils Weak at Toronto

TO-DAY'S QUOTATIONS

QUOTATIONS COMPLETE

Toronto Stocks
BIGGAR & CRAWFORD

	High	Low	2.30
Con. Bake	3¼-3½		
Bell Tel.	100	98	99¼
Burt F.N.	25		
B.C. Power	15½		
Can. Cem.	3¼b		
C.P.R.	14⅝	14¼	14⅜
Can. Oil.	9-9½		
Can. Malt.	13½b		
Dist. Seagram	4½-4¾		
Dom. Stores	16¼-17		
Ford	7¾		
Cons. Gas	173		
Walk. G.-K.	4¾-5		
Int. Nickel	9⅜	9¼	9¼
Ind. Alcohol	1¾-2		
Imp. Oil	8¾	8⅝	8⅝
Imp. Tobacco	8¼-8½		
Con. Smelt.	61½	60	61
Loblaw	11⅝	11¼	11¼
MtrC. Frontenac	8¾s		
Int. Pete	11¾	11½	11¾
Serv. Stations	3¼	3⅛	3¼
Steel of Can.	16½		
Brazilian	9		

GRAINS.

Chicago—			
May	48	47⅝	48
July	48¼	47¾	48
Sept.	48¾	48½	48¾
Winnipeg—			
May	46⅜	46¼	46½
July	47⅝	47⅛	47¼
Oct.	48½	48	48¼

New York Stocks
BIGGAR & CRAWFORD

	High	Low	2.30
Atchison	42½	41½	41⅞
Allied Chem.	86⅝	85½	86
Amer. Can.	62¼	60⅞	61⅜
Am. Smelters A.	14¼	14	14
Amer. Rad.	6½		
Am. & For. Power	6⅝	6½	6⅝
Am. Tel. & Tel.	105⅝	103⅞	104⅝
Anaconda Copper	7⅝	7½	7½
Bordens	22⅞	22⅛	22⅛
Byers	13		
Bethlehem Steel	15	14⅜	14⅜
Can. Pacific	12⅜	12¼	12⅜
Chrysler	13⅞	13½	13⅝
Col. Gas	16½		
Cons. Gas	59¼	58⅜	58¼
Dupont	39⅝	39¼	39⅝
Gen. Electric	14⅜		
Gen. Motors	14	13⅝	13⅜
Gillette	18	17⅜	17⅜
Inter. Nickel	8¼	8	8
In. Tel. & Tel.	7⅝		
Mont Ward	13⅜	13½	13⅝
Nash Motors	13⅞		
N Y Central	18¼	17½	17⅝
National Biscuit	39¾	37¾	38
North American	28½	27⅝	28
Penns	18¼	17⅝	17⅞
Radio Corp	5	4⅜	4⅜
Sears Roebuck	19⅛		
South Pacific	18	17¼	17⅝
Stand Brands	15	14⅜	14⅜
Std Oil N Y	7	6⅞	7
Std Oil of N J	30¾	30	30
Studebaker	4¼		
Texas Gulf	24⅞	24	24
Texas Land	13		
Timken Roll B	15⅞		
Union Pacific	75⅝	74¼	74½
United Corp	9⅛	8⅞	8⅞
U S Steel	28⅜	28	28½
Western Elec	28⅞	28½	28⅝
Woolworth	31⅝	31⅜	31⅝

Exchange Rates

Exchange rates at noon to-day were: Pound sterling in Montreal, 3.92¼; U.S. dollar in Montreal, 1.15½; pound sterling in New York 3.40; Canadian dollar in New Nork, .86½.

Railway Time-Tables

CANADIAN NATIONAL RAILWAYS TIME-TABLE.

Trains Operate Daily (Except Sunday) on Eastern Standard Time.
(Corrected to Date.)

Train No. 11, 8.25 a.m.—For Lindray, Orillia, Midland, Toronto, Hamilton, Buffalo, London, Windsor

Train No. 92, 12.01 p.m.—For Port Hope, Toronto, London, Chicago, Buffalo, and New York Connects with Capitol City train for Ottawa Leave 1.45 p.m.—For Lakefield.

Train No. 95, Leaves 4.42 p.m. — For Lindsay, Toronto, and connects with "International Limited" for London, Sarnia, and Chicago with the "Toronto" for New York and Philadelphia, and also makes connections at Toronto for North Bay New Liskeard, and Cochrane

Train No. 12, 8.30 p.m.—For Keene Hastings, Campbellford, Belleville and makes connections for Kingston, Brockville, Montreal, Boston and the Maritime Provinces.

CANADIAN PACIFIC RAILWAY
(Corrected to Date.)

Going East—

7.50 p.m.—Indian River, Norwood Havelock. Daily except Sunday.

11.35 a.m.—Havelock, Tweed, Smith's Falls, Ottawa, Montreal, Quebec Boston, and New York Daily except Sunday.

11.05 a.m.—Sunday only to Havelock

1.55 a.m.—Havelock, Tweed, Kingston, Perth, Ottawa, Smith's Falls, Montreal, St. John, Boston, and New York daily.

Going West—

8.10 a.m.—Toronto, Guelph, Goderich, Hamilton, Galt, Woodstock St. Thomas, London, Chatham Detroit, Chicago, and New York daily.

7.15 a.m.—Toronto, Hamilton, Brantford, Buffalo, New York, Galt Woodstock London, Chatham, Detroit, and intermediate points Daily except Sunday

10.10 a.m.—To Lindsay and Bobcaygeon

3.50 p.m.—Toronto, Hamilton, Buffalo Rochester, Boston, Woodstock, London Windsor, Detroit Chicago, and intermediate points between Peterborough and Toronto Makes connections with the Trans-Canada Limited for Winnipeg and Vancouver Daily except Sunday.

5.45 p.m.—Sunday only for Toronto and points West.

Toronto Mining
BIGGAR & CRAWFORD

	High	Low	2.30
Ajax	72		
Amulet	16	15	16
Coast Copper	200		
Dome	1650	1640	1650
Eldorado	155	148	148
Falconbridge	200	195	195
Hollinger	709	685	700
Howey	75	73	74
Hudson Bay	365		
Kirk. Lake	38	37	38
Lake Shore	3400	3360	3400
McIntyre	2325	2300	2300
Granada	144	142	142
Ashley	127	123	127
Macassa	31	29	31
Mining Corp.	175	174	175
Nipissing	140	135	135
Noranda	2200	2150	2190
Pend Oreille	56b		
Premier	75	71	75
Sher. Gord	39		
Siscoe	158	151	154
Sudbury Basin	80	78	80
Sylvanite	91	87	87
Teck-Hughes	433	426	434
Vipond	28		
Ventures	95	92	92
Wright-Harg	425	422	420

Market Closing On All Exchanges

WALL STREET.

NEW YORK, Jan. 24.—(A.P.)—The stock market was irregular in the late trading to-day, with the tobaccos displaying a firm undertone. Losses of major fractions were recorded by Consolidated Gas, North American, Standard of California and Union Pacific, while National Biscuit lost nearly 2. American Can, Case, General Foods, United States' Steel and most of the rails were down slightly. American Telephone was steady. Norfolk and Western was strong, up more than 2. Harvester, Liggett and Myers "B" and American Tobacco were fractionally higher. Transfers approximated 500,000 shares.

WINNIPEG EXCHANGE.

WINNIPEG, January 24 (C.P.)—Wheat prices scored gains of ⅝c in early trading to-day, and as the offerings were extremely light the values had little difficulty in holding steady at top levels. Fair buying at the start for Eastern and Chicago account was chiefly responsible for the advance.

At mid-session grain prices held at levels ⅝c higher, with May at 46¾c, July at 47½c, and October at 48½c.

Ony a small export business was reported worked overnight.

Liverpool wheat opened lower due to the lack of demand from millers, but this had little effect on the local market. Quotations near the close of the English market were ¼d to ½d lower per 100 pounds while Buenos Aires wheat at noon was ⅛c lower per bushel.

TORONTO EXCHANGE

TORONTO, Jan. 24 (C.P.)—Toronto Stock Exchange listings maintained a slightly improved tone to-day, but while the price level was better, volume continued at a low mark. The whole list moved within a narrow range.

Food shares were moderately buoyant with small gains showing for Dominion Stores, Loblaw "A," Laura Secord, Fanny Farmer and Consolidated Bakeries, while Canada Bread 1st was off a point and Canadian Canners dropped a similar amount.

Beverage shares were in light demand and fractional recessions were chalked up for Canada Malting and Distillers Seagram. In the steel group the bridge issues were firmer, while Steel of Canada Common showed a small gain against a loss by the preferred issue.

Some selling came into the oil stocks around mid-day, but the losses resulting were largely recovered.

STANDARD EXCHANGE

TORONTO, Jan. 24.—(CP)— The Standard Mining market was still rolling along under a load of steam at the close today but the pace was a little less hasty. There seemed to be plenty of stock for sale at present prices and until the selling for profit is absorbed quotations are not likely to make much headway on the upside. The turnover was again of record proportions and the big gold stocks are showing no sign yet of weakness.

Of the high-priced gold shares Lake Shore, Hollinger, Teck Hughes and Wright Hargreaves took the lead today Lake Shore advanced to $34 but closed off a few cents while Hollinger held around $7 for a 15-cent gain. Teck and Hargreaves showed little change and both Dome and McIntyre were down a few cents each.

Noranda was again in the swim with the gold shares and registered a gain of about 40, finishing just under $22. Ventures was a heavy trader but profit-taking gave it a slight set-back while Falconbridge, Nickel and Sherritt were up a few cents each.

C.P.R. EARNINGS.

MONTREAL, Jan. 24.—(C.P.) — Earnings of the Canadian Pacific Railway Company for the week ended January 21, were: 1933, $1,922,000; 1932, $2,139,000; decrease $217,000, a statement shows.

CHAIRMAN F. J. SQUIRE RESIGNS FROM HAVELOCK SCHOOL BOARD

Action Follows Flare-up Over Applications for Caretaker's Post.

SECT'Y-TREAS. GETS RAISE.

HAVELOCK, Jan. 24 (Examiner Correspondence). — As a protest against an uncomplimentary remark by a member of the school board, the chairman, Fred. J. Squire, asked the secretary to accept his resignation from the board, and, getting up, left before the business in hand was finished, at a special meeting called to reconsider the salary cuts of the caretaker, and the secretary-treasurer.

The trouble started when it was known that although three applications were made for the position of school caretaker, only two of them had been read at the regular meeting on Wendesday evening last.

The third applicant was William Akins, who it is said, asked a member of the board the day after the inaugural meeting, what the members had thought of his application, for caretaker. Of course the trustee knew nothing whatever of his application since it had not been read at the meeting.

At the special meeting, it is alleged, this member of the board accused the chairman of holding out the application in question, and suggested that he be asked to resign from the board.

His resignation, verbally, was the chairman's answer to this challenge and Mr. Squires immediately withdrew from the meeting.

May Be Nomination

The action of the chairman in tendering his resignation has caused considerable comment in the village, and unless he reconsiders his decision, a nomination will have to be held to fill the vacancy on the board. This is not the first time more than one nomination to fill vacancies on the board have been necessary; but the case is unique, in that it is caused by the resignation of one who has already been installed on the board, as chairman.

Opening the meeting, called as emergency to reconsider salary reductions that were carried at the regular meeting, Mr. Squire as chairman appointed Trustee B. Smith to act on the finance committee for 1933.

Trustee Wannamaker moved, but found no seconder that Trustee Crawford be added. A motion of Trustees Copp and Bullied that Wannamaker be on the finance committee carried.

On motion by Smith and Wannamaker, the property committee will be composed of Robert Crawford, William Bullied and William Copp. Carried.

Trustee Smith made a motion that Mr. Edward Fennell be secretary-treasurer until the June meeting, when salaries shall again be under consideration. The motion fell through for want of a seconder.

Secretary-Treasurer's Salary

Since his appointment a few years ago as secretary-treasurer Mr. Fennel has received a salary of $75 per annum. At the last regular meeting, on motion by Trustees Smith and Copp the secretarys' salary was cut ten per cent. After the motion was declared carried, the chairman, Mr. Squire vacated the chair, and moved that Mr. Fennell as secretary receive ten per cent of $75 for his services as treasurer. This was taking advantage of a flaw in the previous motion, which stated secretary, instead of secretary-treasurer. This was the means taken to restore the salary to the original $75, after Mr. Fennell had said he would not continue as secretary at a reduced salary. Trustee Bert Wannamaker and Robert Crawford in the chair voted for the motion; Copp and Smith only opposing. This was after the other trustee, William Bullied had left for work at the C.P.R. shops.

At the special meeting, a motion by Trustee Bullied, seconded by Crawford, appointed Edward Fennell secretary-treasurer, at a salary of $75 for 1933. The motion of the previous meeting, giving Mr. Fennell $7.50 for his services as acting treasurer, not having been rescinded, his salary now stands at $82.50 yearly.

It was at this point that the question of the caretaker cropped up, and after an exchange of heated words, the chairman resigned, and left the meeting. It was moved by Copp and seconded by Wannamaker, that Trustee Bernard Smith take the chair for the balance of the meeting. Carried.

Moved by Crawford, seconded by Wannamaker, that the caretaker, Mr. Buchanan receive his present salary, and continue as caretaker as heretofore. Carried.

Motion of adjournment was made by Trustees Crawford and Wannamaker.

LADY BAILEY AT ORAN

LE BOURGET, France.—A wireless report from Oran, Algeria, today reported the arrival there of Lady Mary Bailey shortly after 3.00 p.m. The message said that she would leave for London Wednesday.

Lady Bailey is en route back to London after giving up a flight to Cape Town which was interrupted when she was forced down in French West Africa.

ADVERTISE IN THE EXAMINER

Life Threatened

Widely-known Toronto horseman and contractor, James Franceschini has received a threatening letter signed by the Black Hand demanding cash payment of $3,000 on penalty of death. Shortly after the receipt of the note, two bullets are reported as having crashed a bedroom window in the palatial Franceschini home on the shore of Lake Ontario. Mr. Franceschini is reticent about the matter and has left for a trip to Montreal on business. The well-known contractor has had a career that reads like fiction, starting out 26 years ago as a digger of ditches. He is reputed to be a millionaire.

Livestock-Produce Quotations

TORONTO LIVESTOCK.

TORONTO, January 24 (C.P.)—Early trading on the Toronto live stock market was slow to-day, with cattle prices steady at yesterday's decline. Cattle trade was slow; calves firm; hogs steady; lambs unsettled; sheep steady.

Receipts were: Cattle 440, calves 100, hogs 820, sheep and lambs 700.

Quotations as supplied by the Dominion Live Stock Branch:

Steers up to 1050 lbs. — Good and choice $3.75 to $4.00, medium $3.25 to $3.75, common $2.50 to $3.25

Steers over 1050 lbs.—Good and choice $3.85 to $4.15, medium $3.50 to $3.75, common $3.00 to $3.25.

Heifers—Good and choice $3.75 to $400, medium $325 to $3.75, common $2.50 to $3.25.

Fed calves — Good $5.00 to $5.50, medium $4.00 to $4.75.

Cows—Good $2.25 to $2.50, medium $2.00 to $2.25, common $1.75 to $2.00.

Canners and cutters—75c to $1.50.

Stocker and feeder steers — Good $3.25 to $3.50, common $2.50 to $3.00.

Milkers and springers — $25.00 to $45.00.

Veal calves—Good and choice $6.00 to $7.00, medium and common $3.50 to $5.50.

Hogs, off car basis — Selects $1.00 premium, bacons $3.75, butchers $1 discount, heavies $2.50 discount, lights and feeders $1.00 discount, sows $1.75 to $2.00.

Lambs—No quotations.

Sheep — Good light $250 to $3.00, heavies $2.00 to $2.50, culls $1.00 to $1.50.

NO ACTION ON CHOKING AFFAIR.

SAULT STE. MARIE.—There will be no "full dress" investigation into the choking of a pupil, John Howe, allegedly by F. C. Abernethy, a teacher, according to indications today. No investigation of the occurrence has been asked by the parents and the matter has not been officially brought to the attention of the Board, according to P. T. Rowland, chairman.

CAUSE FOR DIVORCE.

MEDIA, Pa.—Wider bedclothing might have prolonged the marital bliss of Mr. and Mrs. George B. Blansfield of Chester. Mrs. Blansfield was granted a divorce after testifying her husband "monopolized" the bed covers. She also accused him of hitting her on the ear when she pulled the clothes to her side of the bed.

GOLFING IN GUELPH.

GUELPH.—Why go south in the winter to play golf when January weather in Ontario permits the royal and ancient pastime? Enthusiasts may be seen wielding the clubs on the Cutten golf course near Guelph. While conditions are scarcely ideal, everyone seems to enjoy themselves. Golf in January is considered a record for this district.

CHICAGO GRAIN

CHICAGO, Jan. 24. (AP)—Influenced by four point jumps in British exchange, grain values tended upward early to-day. Drought in domestic winter wheat territory southeast was unabated. Opening at a shade to ⅝ higher, wheat afterward made additional upturns. Corn started unchanged to ⅝ advance and subsequently smile from the Bench.

READ THE WANT ADS

POUND STERLING GAINS OVERNIGHT

Initial New York Quotation of $3.39 7-8 is Highest Figure Since Last October.

NEW YORK, Jan. 24.— (C.P.)— months the British pound sterling In the most active buying in recent bounded up from the opening today and when the New York markets opened some hours later it showed an overnight gain here of 3¼ cents.

The initial New York quotation of $3.39 7-8 for London cables was the tallest figures reached since last October. At the close last night the pound stood at 3.36 5-8, in terms of United States' funds.

The opening at London this morning at $3.39¾ while at Paris an overnight gain of approximately 2½ cents was recorded.

COURT OF APPEAL REVIEWS EVIDENCE

(Continued from Page 1)

from beginning to end," Mr. Justice R. R. Fishes stated

Second Case on Record.

W. B. Common, for the Crown, said it was only the second case to be so referred to the Appeal Court under the statute.

Mr. O'Brien said Reid and Thomas were "transients" living in the boathouse, and on the Saturday night in question had been successful in locating some food. Thomas and "Yank" had been planning a robbery, and had asked Reid to get a gun, it was stated. When Reid refused, he declared, Thomas had made a mad rush at him.

Following the killing, Mr. O'Brien said, Reid related he had sent "Yank" for a doctor, but when "Yank" did not return, he had taken fright and "skipped."

He was arrested by Peterborough police a few days later.

Told An Untruth.

"If this man goes to the gallows he goes there because he told an untruth," Mr. Justice Middleton said.

"If he had told the truth I don't think he could have been convicted of murder. A good deal more happened in that boathouse than he ever told. Everything was nice and happy. They were making stew out of steak they had cadged and then something happened, possibly a quarrel with four of them in it. I don't think the true story will ever be told."

LOSES $60,000 ON MOVIE.

NEW YORK.—Katherine Cornell lost more than $60,000 on her production of "Lucrece," but she is glad she lost it.

This French adaptation of Shakespeare's poem was distinctly a box office failure.

"I would produce the play all over again," Miss Cornell said, "even if I knew in advance the New York reception of it.

BUS STRIKE ENDS

LONDON.—London's "wild cat" bus strike, which caused considerable inconvenience for several days is over, and service was normal in all parts of the city to-day.

Despite disapproval of the union several thousand men walked out last Friday in protest against speeding up public service on one suburban route.

ANY SPIDERS PLEASE?

LINCOLN, Neb., Jan. 24.—(A.P.)—Do you have any spiders to spare?

If you do, Prof. C. C. Collins can put them to work for the University of Nebraska astronomy department.

He says the webs are used inside telescopes to facilitate measurements between stars.

TRIAL ORDER QUASHED.

TORONTO.—A claim police had accepted a statement from him when he was drunk, made by a witness in charges against Gordon Benson and Wallace Irwin in police court, to-day resulted in a committal for trial order against the two being quashed and the Crown deciding to hear further evidence.

25 SEAT REDUCTION

TORONTO.—"The Redistribution Bill, to be introduced at the session of the Legislature next month plans a reduction of 25 seats from the present 112, according to the draft drawn by the committee on redistribution," a Toronto paper says today. First report placed the reduction at 20 seats.

TRAVELLER DROWNED.

MORRISBURG. — An inquest into the death of George Donihee, will be held here on Friday, January 27, it was announced by Dr. Charles A. Louden, coroner, today. Donihee, a traveller, was found drowned in his car in the canal here on Wednesday last.

GALSWORTHY WEAKER

LONDON, Jan. 24 (A.P.)—The condition of John Galsworthy, British novelist and 1932 winner of the Nobel Prize in Literature, was causing grave concern to-day.

Galsworthy is suffering from anemia and was reported decidedly weaker. He was at his home at Hampstead. A heavy cold contracted early in December, brought on his present condition.

Slip May Be Fatal

Because Admiral Viscount Makoto Saito, premier of Japan, stood up at the wrong moment during Emperor Hirohito's recent New Year's banquet in Tokio, he is reported to have offered his resignation. Although the resignation was not accepted, opposition parties in the diet are said to be ready to overthrow the ministry. The faux pas, therefore, which would be considered merly an inadvertent slip in any other country, may lead to the end of Premier Saito's political career, despite the fact he immediately apologized to the emperor who promptly forgot about it. The emperor had left his speech at home. Nobody knew why there was a stood up to see what was wrong.

IRISH ELECTORS FLOCK TO POLLS

(Continued from Page 1)

cord victory for the Cumann na nGaedhael. Never in the history of the party have we received such enthusiastic support and such vigorous assistance from all sections of the country and from all classes of people. Ireland is once more on the road to her national economic salvation. We are going to keep her on that road."

Final Returns Friday

The counting of ballots begins generally to-morrow. Wickware and Kildare will probably be the first to report the returns. Owing to the necessity of having to gather ballot boxes from the west coast islands, Galway may be unable to begin counting until Friday. Galway, Donegal and the National University, (owing to the postal voters will likely be the last to complete the returns.

There is apparently some confusion in the minds of many electors as to whether or not they should vote all their preferences. (The preferential system of voting is used whereby one voter may mark a candidate first, another second and so on). If he wishes the elector can vote for everybody, marking the ballot paper one, two and three according to the order of his choice.

Experts of the proportional representation system urge that by using all his preferences a voter not only helps to put his favorite in but he confuses the voters for the other side. But the elector frequenty finds it difficult to understand why he should give even a low preference vote to a candidate he does not want to get in.

The Cosgrave organization is urging the electors to vote for all the Cosgrave candidates, then for the Farmers, then for the Independents "and then stop."

Standing at Dissolution

The strength of parties in the Dail Eireann when it was dissolved by President Eamon de Valera New Year's Day was:

Republicaen	72
Nationalist	54
Independent	11
Farmers	4
Labor	7
Independent Labor	2
Speaker	1
Vacant	2
Total	153

HELEN KANE TO WED

NEW YORK. — Helen (Boop-Boop-a-Doop) Kane, one of the early songbirds of the singing screen, and Max Hoffman, Jr., are planning to be married.

Hoffman, son of Gertrude Hoffma, Danseuse, pointed to an engagement ring Miss Kane was wearing when asked to confirm reports of the engagement.

No date for the marriage has been set.

$20,000 NOSE

OKLAHOMA CITY—Noble Whitlock was lying in his jail bunk peaceful like, last August, when the upper bunk fell and smashed his nose, causing him "great mental worry and permanent disfigurement" he sets forth in a $20,100 damage suite against the city.

DELEGATES GATHER.

TORONTO. — Delegates to the meeting of the Ontario Municipal Electrical Association arrived here to-day and prepared for their discussions, which are expected to be lengthy.

Night Club Owner Found Shot To Death

BOSTON, Jan. 24 (A.P.)—Charles "King" Solomon, Boston night club proprietor recently indicted by a Federal Grand Jury in New York in connection with a $14,000,000 rum smuggling conspiracy, was brought into the City Hospital early to-day fatally wounded.

A taxi driver found him lying on the sidewalk outside a night club in which Solomon had a part interest. There were bullet wounds in his abdomen, head and neck.

"The dirty rat got me," was Solomon's only statement to police before he died.

Marquis Of Zetland Guest Of Dr. Bruce

TORONTO, Jan. 24.— (C.P.)— The Marquis of Zetland, for five critical years Governor of Bengal, arrived in Toronto to-day and is the guest of Herbert A. Bruce, Lieutenant Governor of Ontario.

On a speaking tour of Canada under the auspices of the National Council of Education, Lord Zetland is discussing affairs in India. He addresses the Canadian Club here to-day and later will speak in Hamilton.

U.S. DEBT PARLEY IS OPEN TO ALL

(Continued from Page 1)

formally accepts the American invitation to come here in March.

London despatches indicate the cabinet will make a thorough study of the scope of the proposed discussions before selecting representatives.

No Gov't Statement

ROME, Jan. 24. (AP) — The United States invitation to Italy to send representatives to discuss the Italian debt after Franklin Roosevelt takes office as President was communicated to-day to Premier Mussolini. The government issued a communique stating the invitation had been communicated but without giving government attitude.

Nevertheless, it was stated semi-officially, the invitation was welcomed and there was little doubt that Italy would accept soon and nominate representatives.

NEW BRANT WARDEN.

BRANTFORD. — Brant County Council at its inaugural session this afternoon named Morgan Harris, Reeve of Brantford, who held the post in 1926, Warden of Brant County.

ADVERTISING for the MERCHANT of TO-DAY

Conducted by HAROLD S. EDGAR

A series of weekly articles on advertising and merchandising prepared for the merchants of Peterborough district with the co-operation of The Peterborough Examiner.

THE BUYING SIDE OF SELLING

The title for this week's article was scheduled to be "It's Your Job to Sell It," but this title we have changed to the more descriptive title above.

"A Merchant is One Who Buys and Sells for Gain"

and this is about as true a picture as it is possible to present of a merchant in any country, in any community and handling any product.

There are two sides to his job—buying and selling—calling for exactly opposite characteristics.

As a buyer, he must not be too enthusiastic about the product, its virtues and good qualities, but must mask enthusiasm lest the salesman on the other side of the desk hold the price higher or secure from him a larger order than the buyer is warranted in giving, for goods purchased must be sold before the transaction is completed.

On the selling side the virtues of hesitancy or lack of enthusiasm must be discarded and aggressiveness and enthusiasm substituted, quality and value emphasized. While slow of speech, and with masked eyes as a buyer, as a salesman he becomes a ready tongued painter of word pictures. This figurative description of the buyer and salesman side of the merchants' daily life is intentionally overdrawn, that my readers may see the two sides to the picture.

No merchant is ever successful unless he can sell what he buys, or buys what he can sell.

Buying is easy, but careful, wise placing of orders is not. Every traveller, every advertisement in your trade journals, every letter from the sales departments of manufacturer or jobber is urging you to buy. But these men do not see the picture on the other side that looms up ahead of you—of customers who have the deciding vote as to their own purchases. Every purchase you make in quantity must be broken up into many individual sales. A case of canned goods goes over the counter in one, two or three unit sales—1 dozen of too paste into 12 sales of one tube each, and this 1 tube must run the gauntlet of customers' preference for many others—6 assorted dresses must suit the whim, figure and purse of six women, before you have your money back and something over—and so on.

It is said that the best preacher in preparing his sermons picks out one individual and preaches directly at that individual, feeling confident that if his message reaches this one man it will make an impression on his hearers.

The buyer, in purchasing goods, should have in his mind's eye his customers to whom they are to be sold. To do this effectively, he must know his people and must study his stock.

Your town, village and district is not just so many families, so much population—be they agriculturalists, mechanics, housewives or school children—but definitely made up of individuals grouped into families, again into villages, town or countryside, and from the standpoint of customers they each have individual preferences.

No man in business should ever feel that his education is finished; his customers will always be a profitable book to study.

The best buyer is one who constitutes himself the purchasing agent of his trade, not consciously, of course so far as his customers are concerned, but who buys with the needs and buying habits of those customers in mind. Such a buyer with a hundred families in mind buys silk hose, for instance, for so many girls and young women in present-day shades—others of quieter shades for the younger matron, with black and silk and wool for those who have other ideas. With hose setting the key will go shoes, oxfords, footwear generally, and other articles of wearing apparel. Hose require garters, boots require rubbers.

Bags of flour sell shortening, yeast, extracts and cooking ingredients. Pickling time—vinegar, spices, jam jars, rubber rings, etc.

If the buyer buys with his customer in his mind, he and his assistants should see in every customer the purchase of the goods he placed in stock for them, and having definitely picked out certain goods as being required by a customer, should definitely aim to sell these goods. What is the use, for instance, of putting in stock four pairs of hose for a certain imaginary woman and then waiting for her to ask you to take them down off your shelves and sell them to her. You know she will buy them "somewhere," and if she buys them "somewhere else" you will be out of luck to that extent.

You may guess wrong as to your average customer's needs for this year or the size of her purse. All right—the season's sales will enable you to check up your judgment, but do this not by just taking stock of the goods themselves, but by going over again in your mind the people for whom you purchased these goods, and who did not buy—or in buying did not buy from you.

Was it your fault in overbuying or in underselling?—lack of enthusiasm—over or under-agressiveness—lack of use of store and window display—or advertising?

In buying always consider what do the goods cost you—not only laid down in your store but placed in the customer's home, with the cash in your till. Only at that time can you figure the actual cost.

Next Week—The Selling Side of Buying

Mr. Edgar will be glad to answer questions in this column, if readers will address their communications in care of this paper. Confidential replies can be arranged through the editor.—(Copyright).

MISS MACPHAIL HERE ON FRIDAY

Legion Hall Has Been Secured for Overflow Meeting if Necessary.

LEADERS ARE DIVIDED

The announcement on Saturday that Miss Agnes Macphail, M.P., representing South East Grey in the Dominion House, had definitely consented to address a public meeting in Peterborough on Friday, January 27, has brought up many questions as to the stand she will taken on several issues being discussed widely throughout Canada by both town and country people.

On the question of placing Canadian exchange at $4.86, rather than leaving it to drift aimlessly, it is known there is quite definite divisions of opinion in Government circles. Hon. Robert Weir, Dominion Minister of Agriculture, is believed to clearly favor placing the Canadian dollar on a parity with sterling as an aid to agriculture. This would at once give the Canadian farmer the full $4.86 out of this export rather than the greatly-reduced exchange rate of about $3.50 he now receives. Premier Bennett has so far vigorously opposed it. Hon. H. H. Stevens is understood to favor a parity with sterling, believing that any assistance to the sorely-pressed farming industry would at once increase the demand for manufactured goods, get our idle factories underway and decrease unemployment and the heavy burden for relief work. It would also give the export Canadian manufacturer the same advantages accruing to British firms through depreciated currency. Among opposition members, there is also a division of opinion with Hon. Makenzie King opposed, but with many of his followers and Provincial leaders definitely committed to it as a help to the export of farm products.

This division of opinion shows that it is a question of national importance to the Dominion. As a champion of the needs of farm people in Canada, Miss Macphail should have much to say of special interest to both city and country.

The second speaker, John Collingwood Reade, is a financial economist and will discuss the gold standard, deflation, and their effect on our financial fabric.

These speakers are being brought to Peterborough by the Peterborough Farmers' Club and a committee of local citizens. Reports at hand indicate an exceptionally large attendance both from city and country and outside points. In anticipation of this, the Legion Hall has also been retained, so that all may be accommodated.

PREMIER STANDS

(Continued from Page 1)

bring the dollar to parity with the pound sterling, he admitted. But no one had come forward yet to explain how this could be done without injuring the hard-won credit of the Dominion — credit which had been established throughout the world through Canada meeting her obligations as required—in gold.

"The fundamental thing to remember is that Canada is geographically part of the North American continent. That must not be forgotten," he maintained. Millions of United States capital was invested in this country, and Canada's bonds, payable in United States funds, must be met on the lender's terms—in gold.

"Unless something unforseen happens," he stated forcibly, "this country cannot—dare not—inflate its currency with $684,000,000 in international obligations before it."

Any country which loaned money to another country had naturally the right to dictate how the loans should be repaid. In the case of the United States, the stipulation was made the loans must be paid in United States funds. This obligation could not be met by inflated currency. It must be made, and was made and would be made in future, in gold.

Injure Our Credit

The inevitable result of inflation tion was injury to the credit and "with the departure of credit goes confidence," he declared. "We have to pay or be defaulters. That is the issue. How can you go out and deliberately inflate the dollar of this country, knowing as you do it will make it worth between 50 and 60 cents or possibly less. What is the effect abroad? Our great neighbors have four and a half billions of investment in this country because they have confidence in us and our institutions. There is no country whose name stands higher than that of the Dominion. Why? Because we have met our obligations in the terms of the contract, suffer though we may in the doing of it," he decared.

He spoke optimistically of Canada's future. Last year, he said, the country's gold mines had assisted materially in creating new wealth with which Canada paid her debts and carried on her trade. True it was the Dominion's exports for a time had declined, and her balance of trade became unfavorable. But through the sacrifices of her people, Canada had come back strongly and now stood in fifth position with regard to world export trade.

Railroad Problem.

The railway problem was a grave one—"one of the greatest and darkest clouds hanging over this country." But it had resulted only from the looking ahead of the pioneers. The billions invested in Canadian canals and waterways had all been built to maintain Canadian trade and promote it.

Canada had also created a tremendous financial system, which while sometimes open to criticism, had on the whole performed well and called forth the admiration of other countries.

True it was bankers sometimes refused loans, but "the reckless banker is no friend of his own or of the community, and our banking system in every part of the globe is regarded as sound."

Referring to the amount of money in circulation, Mr. Bennett declared in 1920 there was $593,000,000 of paper money issued by the Government and banks. Last year the Dominion issued only $159,000,000, while the banks issued only $133,000,000. But this was not because of lack of currency, he emphasized, but because of the general contraction of trade.

Seldom has the Prime Minister appeared to better advantage. For 45 minutes he held his audience spell-bound as he outlined without hesitation Canada's financial position and the steps the Government was taking to cope with the difficulties. And in the final moments of his address, the audience cheered madly as Mr. Bennett, quietly and forcefully, concluded with:

"My business in life is to preserve the integrity of Canada in this, her greatest crisis."

Prime Minister Bennett will be in Hamilton to-day, where he will address the MacDonald Club.

DR. FREDERICK GIVES ADDRESS

Round-world Traveller Speaks Campbellford Rotary Club Luncheon.

SOUNDS AND SMELLS.

CAMPBELLFORD, January 24 (Examiner Staff Correspondence).—The smells and sounds, pleasant and unpleasant, told by one who has travelled the world round, proved a very interesting theme for the weekly address of the Campbellford Rotary Club at their luncheon yesterday, when Dr. E. V. Frederick gave a travel talk out of the ordinary.

People travel for many reasons, he said, one of which is pleasure; and one of the pleasures of travel was that they can smell strange smells and hear strange sounds, and they can see strange sights, some new and charming, the vast majority commonplace and uninteresting It was only the pleasant one retains in the memory, however.

Of the thrilling smells that come back to many are some near at home, such as the smell of a pine log camp fire, while watching a deer or frying a freshly-caught trout.

But some of the most delicious of all smells, the speaker said, are the orange groves of California just at dusk when the dew is falling; the gardens of cloves at Zanzibar at noon; the bazaars of the sellers of incense and perfume in Cairo and Bagdad.

Of the sounds he had heard, Dr. Frederick said, the greatest came from the Russian Army. At sunset every evening twenty thousand men, apparently all trained singers, bunk up on the hillside to chant their evening prayers in the beautiful minor of the Russian Church, and then would sing their National Anthem also in a minor key.

"They seem to have the highest tenors and the deepest basso-orofundos I have ever heard. As the force of voices fro mthese 20,000 men swelled over the hills, it almost made one weep."

Buddhist Temple Gong.

"Next I recall in beauty the boom of the Buddhist temple gong in Nara, Japan, a huge bell struck with a wooden beam; the din of the hammers in the bazaars of the coppersmiths in Cairo and Bagdad was like a boiler factory; and in India they have a coppersmith bird, it seems, in almost every tree.

"Another weird sound that is hard to forget is the wailing of the coyotes in the desert, as they prow about half starved looking for food, dead or alive. It is not easy forgotten. It reminds you of the old Roman belief in lost unburied souls roaming the earth seeking repose."

The speaker also described portions of India, China, and Japan concentrating, however, on such sights as are to be seen in America, such as the Grand Canyon.

Dr. H. B. Longmore moved a vote of thanks to the speaker, which wa seonveyed to him by President Elie Brownelle.

Obituary

MISS SUSANNAH SWEETING

The death occurred at her residence at Lakefield on Monday afternoon of Miss Susannah Sweeting in her 72nd year.

A native of Smith Township she was a daughter of the late Mr. and Mrs. Jonathan Sweeting, and had lived at Lakefield for the past 20 years. Surviving her are two brothers, Jonathan and Frederick Sweeting, and one sister, Mrs. William Graham, all of Lakefield.

The funeral is to be held from the family residence at Lakefield on Wednesday, at 2 p.m., with the Rev. Mr. Walker officiating. Interment at Ray's Cemetery.

You will find many things in the Classified Ads. of The Examiner.

CANADIAN FARMERS LOSE

1-3 the Value of all Products Exported to Great Britain under present exchange rates. No wonder Farmers are hard up. No wonder our Factories are laying off Men. AGNES MACPHAIL, M.P., J. C. READE, FRIDAY NIGHT.

LARGEST PIPE LINE IN WORLD IS KEY TO NEAR EAST PROGRESS

(Continued from Page 1)

will then be supplied along subterranean pipes to tankers in the harbor.

Sands Are Handicap

Hundreds of motor-trucks are scurrying up and down between Haifa and Irak hinterland with supplies for the pipe-line, most of the cars utilized here are equipped with wheels larger than the usual to help them navigate the soft desert sands and the rocky desert plateaux. Thousands of Arabs are employed on the vast scheme which will transform the Near East from a backward agricultural country into an industrial region of the first importance. For here lies one of the keys of empire and the Irak oil fields will in future be the sine qua non of the maintenance of British sea-power. Even if the Anglo-Persian oil dispute is settled, the main oil supply of the British Mediterranean fleet will be at Haifa.

Work of Three Nations

Sixty million dollars are to be spent in the next three years on the construction of the pipe-line. It is a tri-national undertaking. The staff of engineers and skilled mechanics who are to install the complicated machinery are Britons, Americans and Frenchmen. Contracts for supplies are held by firms of the three countries. The start of the big job has produced a situation resembling boom conditions in Haifa. There is no trace of depression or slump here and the big enterprise naturally reflects itself in the whole life of Palestine and the Lebanon Republic.

There can be no question that Haifa will be one of the most important ports in the whole Mediterranean basin in a few years' time, rivalling even majestic Alexandria. It will be the gateway to Irak, the Djebel Druse country, Palestine and the Arabic hinterland, which is fast awakening under the stimulus of Zionist immigration in Palestine. Conditions look so favorable for the next five or six years that the Palestine government has this year announced the granting of immigration certificates to 4,500 Jews, while 1,000 middle-class Jewish families, who possess a certain amount of wealth are coming over from the United States this year. What the 5,500 certificates mean in the dismal ghettoes of Eastern Europe is unbelievable. A few of the two million Jews of Poland who are slowly starving to death will be saved and brought over by the Zionists to the land which has their deathless devotion.

Transport by Cable

Further inland in Mesopotamia two so-called Blondin ferries, thick cables stretched between two towers are being strung across the Tigris and Euphrates rivers to facilitate the transport of materials and supplies. The rocky river beds of these ancient rivers, which were once supposed to form the boundary lines of the Garden of Eden, are to be blasted at great expense to hew out tunnels in which to lay the oil-lines.

The distance of the pipe-line through British mandated and allied territory, Irak, Transjordania, Palestine will be about 470 miles. The air force will be charged in the future with keeping watch over this line of communication, even as it now surveys activity in the Sinaian desert and in the districts bordering on the domains of King Ibn Saoud of the Hedjahs.

There are to be 13 to 15 pumping stations of which three will be on the double line between Kirkuk and Haditha, six will be installed on the British section of the line to Haifa.

At one point in the Jordan valley the line drops to 850 feet below sea-level. At another on the mountainous plateau of Transjordania it will rise 3,000 feet above sea-level. The necessity for pumping stations to maintain the pressure of the oil climbing through the pipes to that altitude is, of course, paramount.

According to the terms of the contract, the Irak Petroleum Co. must complete the whole job by 1935. It pays the Irak government $500,000 a year "dead rent." This applies solely during the years when the pipe-line is not in operation. After that there is a tax of four shillings per ton of oil to be paid to Irak.

Railway to Connect

Surveyors are busy at the present moment mapping out the future course of the Bagdad-Haifa Railway Line. This line, which will link the almost legendary city of Haroun-al Raschid with the western world, is to run side by side with the oil-line. It will open up a vast, virgin hinterland, which has been virtually inaccessible for centuries.

All these things are in their infancy, but there is no question about the determination of the various governments concerned, to carry the projects to reality. For that reason alone, it must be obvious that Haifa will become an important harbor, the hub of the middle east. Moreover, as operations extracting potash from the Dead Sea, with its deposits valued at forty billion dollars, begin, Haifa is again to benefit. From the Dead Sea to Haifa will come another railway. It will run straight north from the Dead Sea, skirting the hills of Nazareth on the south and terminating just below Mount Carmel where Elijah was fed by the ravens in his cave. Plans for this railway are under consideration. An alternative scheme is to run a system of aerial trucks over the Judean hills for the conveyance of the crude potash and other chemical products to the Mediterranean sea-board.

The only people to worry over the industrialization of Palestine are the sentimentalists, who bemoan the disappearance of another picturesque corner in the world. However, the seething activity in the ancient Holy Land means bread and prosperity to millions, and that means a good deal more.

GRAIN AND PRODUCE REVIEWS

TORONTO PRODUCE.

TORONTO, Jan. 24. — Though trading was generally slow on the local butter market yesterday, there was some movement of supplies at prices slightly easier than previously quoted. Brokers offered No. 1 fresh-made solids at 20¾c and No. 2 at 20½c, with regraded Ontario or Western solids at 21c. Brokers did not find any great activity, but sold some supplies at the prices stated. Quotations to retailers were about steady at 24c to 25c for No. 1 creamery prints and 23c to 24c for No. 2.

Cream.

Prices on churning cream were steady to higher at 21c to 22c for special, 20c to 21c for No. 1 and 17c to 18c for No. 2, f.o.b. country points.

Cheese.

Cheese was quite firm on the local market, brokers moving new makes at 10c for large, 10¼c for twins and 10½c for triplets. To retailers, prices were steady with the recent advance on new make at 11½c for large, 11¾c for twins, 12c for triplets and 14c for stiltons.

Eggs.

Receipts of fresh eggs continued heavy, but a fair movement held prices steady with last week's closing level. Country shippers were offered 18c for extras, 15c to 16c for firsts and 14c for seconds, delivered, ungraded, cases returned, and fresh supplies were quoted to retailers at 27c for extras in cartons, 25c for extras loose, 23c for firsts loose and 20c for seconds loose. Brokers offered extras at 21c, firsts at 19c and seconds at 18c, graded and in free cases.

MONTREAL PRODUCE.

MONTREAL, Jan. 24.—Fresh eggs dropped one to two cents a dozen on the Montreal produce and dairy market yesterday.

Carlots or less of fresh graded eggs continued last week's declines. Extras were down one to two cents at 23 to 24 cents, while firsts and pullets lost a cent at 21 cents a dozen. To retailers eggs in cartons declined from one to four cents a dozen. Receipts totalled 1,696 cases.

Butter eased a quarter of a cent to 20¾c to 21 cents a pound for carlots or less of No. 1 grass make. Receipts were 466 boxes.

Potatoes were down five cents. New Brunswick Green Mountains per 80-pound bag at 85 cents and Prince Edward Island Green Mountains per 80-pound bag at 85 cents and Prince Edward Island Green Mountains per 90-pound bag at 95 cents.

A better tone was experienced by cheese prices, current receipts of Ontario white gaining a quarter of a cent at 9 cents. Current Ontario colored was unchanged at 10 cents, as was early Ontario make at 10½ to 11¼ cents a pound. Receipts were only 18 boxes.

CHICAGO GRAIN.

CHICAGO, Jan. 24.—Grain values went obstinately up-grade yesterday, despite transient late setbacks that accompanied a brief increase of speculative selling of wheat.

Highest prices of the day for wheat were the rule at the finish, with traders giving chief attention to a big decrease of the United States wheat visible supply and to extremely bullish reports about crop prospects in domestic winter wheat territory south-west and west. Indications pointed to heavy damage by dust storms, and there was no moisture relief for areas affected by prolonged drought.

Closing Prices Firm.

Closing quotations on wheat were firm, ¼-¾ above Saturday's wind-up, corn ⅛-¾ advanced, oats unchanged to 1-8 higher, and provisions unchanged to a rise of 5 cents.

WINNIPEG GRAIN.

WINNIPEG, January 24. — Encouraging developments on the Continent and an improved demand for Canadian wheat at Liverpool gave an upward trend to grain values here yesterday. Gains were chalked up at the opening bell, and held throughout the session.

The market closed firm, with gains of ½c to ¾c above Saturday's closing figures. May halted at 46½c, July at 46¾c to 46⅞c, and October at 47⅞c.

Export interest was almost negligible. There was no activity noticeable on the part of seaboard or export houses. World statistics had a bearish touch. Total shipments of 16,261,000 bushels were about in line with those of a week ago but the North American share declined from 7,000,000 bushels to less than 5,250,000 bushels.

The cash wheat and coarse grains markets were a dead issue. Prices held steady in the face of a slow demand.

Futures:

	Open	High	Low	Close	Prev. Close
Wheat—					
May	.46	.46⅛	.45⅝	.46¼	.45⅝
July	.46¾	.46⅞	.46¼	.46⅝	.46⅛
Oct.	.47⅝	.47⅞	.47⅝	.47⅞	.47¼
Oats—					
May	.24⅛	.24¼	.24⅛	.24⅛	.24⅛
July	.23⅝	.23⅝	.23⅛	.23¾	.23⅝
Oct.	....	....	....	.22⅝	.22⅛

READ THE WANT ADS.

Mae Tries Movies

Mae West came into prominence a few years ago when the police declared some of her stage plays were too naughty to continue. Some of them she produced herself. Now she's launching a screen career. "She Done Him Wrong" is the title of her first starring picture.

Wooler

Mr. and Mrs. Bert Vansicklin entertained to dinner on Wednesday evening Mr. and Mrs. Percy Gooding and Mr. and Mrs. W. J. Lawson.

Mrs. Edward Nelson entertained the Women's Missionary Society of the Friends' Church on Tuesday afternoon.

Wesley Huycke was stricken suddenly with a stroke, and remains much in the same condition.

Annie Richards of Demorestville is the guest of Mrs. Putnam, her cousin.

Mr. and Mrs. Lyal Leavitt entertained Mr. and Mrs. L. E. Dorland, Mr. and Mrs. Aylmer Dorland, Mr. and Mrs. Francis Stacey, Mr. and Mrs. M. Haggerty, Mr. and Mrs. R. Read and Mr. and Mrs. Lyal Davey on Tuesday evening.

Mrs. Esli Terrill's brother, Stillman Herrington, at Frankford, is very ill.

Miss Alida Lapp returned to Ottawa after an illness at her sister's, Mrs. W. W. McColl, home.

A. G. Austin returned home from Kingston, where his wife is in the hospital.

Mr. Lester Richards' family is ill with the 'flu,' including Mr. Richards—the neighbors looking after the stock at the barn.

Mr. and Mrs Clinton Terrill held a birthday anniversary party at their home on Sunday afternoon in honor of Mrs. Terrill's birthday and S. L. Terrill's birthday, January 21.

The Wooler Continuation and Public School is closed owing to the spread of the 'flu' epidemic.

Roy Putnam and Neal Nelson are spending a few days north with James Anderson.

Mrs. Ellen Hawley, an invalid for months, has been feeling stronger the past week.

The short-course topic in the girls' classes is nursing this week.

Catarrhal Deafness Or Head Noises

If you have catarrh, catarrhal deafness or head noises caused by catarrh, you should know that these distressing symptoms may frequently be overcome by this simple home treatment.

Secure from your druggist 1 oz. Parmint (Double Strength). Take this home and add ¼ pint hot water and a little sugar. One tablespoonful four times a day should quickly and completely relieve distressing head noises and deafness due to catarrh, loss of smell and taste, and dropping mucous. If nearly ninety per cent. of all ear troubles are catarrhal, there must be many whose hearing Parmint could help.

Cavan

CAVAN, Jan. 23. (Examiner Correspondence). — The annual meeting of Cavan United Church Sunday School was held on Wednesday evening. The reports given showed a good year's work.

Officers and teachers for 1933: Superintendent, Mr. Jas. Douglas; Assistant, Mr. Will White; Secretary-treasurer, Alvin Trew; Assistant, Clifford Elliott; Organist, Dorothy Cobley; teacher of the Bible Class, R. A. Sutton; Assistants, Will White and Ralph Staples; Girl's class, Mrs. R. Matchett; Assistant, Mrs. Albert Tinney; Class of boys and girls, Mrs. J. E. Whithame; Assistant, Mrs. F. M. Staples; Primary Class, Mrs. Jas. Douglas; Assistant, Mrs. Harry Tinney; Missionary Superintendent, Mrs. Whithame; Temperance Superintendent, Richard Matchett.

STOMACH ULCERS

When you have too much acid in the stomach causing indigestion, belching, gas, giddiness, and a "dead on your feet" feeling after meals — watch out, it may lead to stomach ulcers.

Slowly but surely stomach ulcers will eat away the delicate membranes of the stomach and cause unfold suffering and perhaps an operation.

Bisurated Magnesia, which you can get at any drug store, will give relief from acid stomach and heal stomach ulcers. If you have acid stomach, gas, acid indigestion, belching, or symptoms of stomach ulcers, you owe it to yourself to give Bisurated Magnesia a trial. Big package, small cost. Not a laxative.

Voice of the People

Letters to be printed in the Voice of the People column must be received at The Examiner Office by 5 p.m. on the day before insertion. All letters must be signed by the writer although a pen name may be used when inserting non-controversial subject matter.

ISSUING OF RELIEF ORDERS.

To The Editor of The Examiner.

Sir,—I would like a small space in your paper just to say a few words about this new system of getting our groceries from every Tom, Dick or Harry in town.

Under the relief organization, and not charity, as it is called, you are compelled to go just where they send you and have got to like it. I would like to know who is on relief, we unemployed or the grocery stores? Under this idea of the Relief Board, it seems the grocery stores need relief, too; at least some of them do from this standpoint of view anyhow.

When the investigator was here it was understood that we get our vouchers made out to any store we liked, but along comes the Relief Board and says you will get them made out to where we say, and not where you like, and yet it is supposed to be run under the Government system.

I was up there to get my voucher and they sent me to a different store. I told them that articles are pretty dear at that store, and they told me to fetch back my bill and show it to them, if they were charging me too much. I would like to know what good that is going to do me after I have lost 10 to 15 per cent. on my voucher. I have been dealing at ——— for six years and have always gotten good satisfaction for my money, and I do not see why I cannot deal there now during this depression. They are just as good now as in the days when I paid my own way and had the cash to do so.

Well, I will not take up too much of valuable paper, but would like to have a few more words before I will close. That is about the words charity and relief. The Government calls it relief and the city calls it charity. We all know the city did have a charity fund, but that should not be considered under the Government plan. Here is how I make that out: We are sent down to the wood-yard to put in six days' work for our vouchers, which, I think, is working for our living, the same as any factory or laborer is doing, for all they are doing is making a living. That is the reason I do not think charity should be mentioned either at meetings or even printed on the vouchers we receive.

Well, I will close for now, hoping the City Council and Relief Board will consider what I have said. I remain,

Yours truly,
AN HONEST WORKMAN.

OPPOSES CADET TRAINING

To The Editor Examiner:

We rightly expect our educationalists to lead us in discarding the obsolete, the effete, and the senile, and lead our youth from hoary misconception to an intelligent conception of life and co-operation with our fellows in social, political, national, and international intercourse.

It is gratifying to note that Toronto teachers have taken this course in regard to Cadet training. It is almost amusing to see a leading Toronto paper lamenting the passing of this system with its cheap imitation of military egotism and flashy display that is more in keeping with the ideals of the feudal period when war was the sport of kings and nobles.

It is idle to claim that cadet training has no tendency toward militarism, and equally futile to assert that it is essential to physical training, as an intelligent course of physical training will include much more and in better form than that of cadet training with its harmful suggestions of the brutal ideals of militarism.

The League of Nations has definitely proven that war so far as civilized nations is concerned is a commercial project of munition makers actuated by the lust for profit obtained by the wholesale destruction of human life, and this depression is the commercial prize we are paying, while the disabled life, the cemetery, the hospital, and the asylum tell the rest of the story.

As a father I most emphatically protest and object to the training of my boys in a worse than useless physical activity and mental suggestion that is inseparably connected with legalized wholesale murder.

I am very glad that the teachers of Toronto recommended the abolition of this crude method of training, that even if devoid of evil is better suited to the mentality of the kindergarten than the fifth form.

Two letters that have recently appeared in The Examiner from the older boys of the Collegiate clearly point out the ludicrous claims for this fossilized system and its absurdities in operation.

No doubt but there will be quite a hoodoo from some who consider themselves leaders of thought, but every step forward has to meet this form of opposition, and it is most likely to come from those who have no boys in the making.

As a parent with an intelligent interest in my boys physical, intellectual and moral development, I sincerely hope that the Board of Education will discard this farcial system and provide a physical training course for our boys and girls in keeping with a progressive age.

Yours,
A FATHER.

LONDON — The unofficial bus strike which forced into idleness many hundreds of busses and 13,000 men throughout London over the week-end, showed signs of waning this morning following an appeal last night by Lord Ashfield, chairman of the company which operates the busses.

OXO SAVES YOU FROM MANY BILLS

178

OF INTEREST TO WOMEN—We are repeating, for a limited time only, the offer of a British-made, 13" aluminum cooking spoon for the return of only 30 Oxo Cube Red Wrappers. OXO Limited, St. Peter Street, Montreal

What Shall We Do About It?

By G. A. BRETHEN

To The Editor of The Examiner:

Dear Sir.—In a recent article in The Examiner it was pointed out "that due to the difference in exchange, our overseas market upon which we had spent years of effort and untold millions to develop and maintain, was being lost to our competitors overnight."

Two recent despatches explain how it works out.

"CAPE TOWN, S. Africa, Jan. 11—Huge crowds gathered at all General Smuts' stops en route here shouting demands for a coalition of all parties. Spokesmen told eagerly of rapid rises in prices of wool, fruits and other exports since the Union abandoned the gold standard two weeks ago."

"THORNBURY, Ont., Jan. 4. — The Beaver Valley Alfalfa Meal Company, Thornbury, grinding 5,000 tons of alfalfa meal annually has been forced to close its plant due to South Africa going off the gold standard last week. 'Other parts of the British Empire which have taken steps to regulate their currency,' said F. W. Parkinson, manager of the Alfalfa Meal Mills, 'are getting the business in the Motherland while we with our muscle-bound system, are forced to close our mills and throw heads of families out of work because we cannot compete.' "In this community alone,' stated George H. Mitchell, ex-President of the Ontario Fruit Growers' Association, 'farmers had suffered a loss of $150,000 this Fall in exchange on alfalfa meal and apples exported'."

At the recent Empire Conference at Ottawa it was suggested that we have an Empire currency as an added facility for Empire trade. The refusal to accept this proposal by Canada has largely nullified the good effects of the agreement as far as we are concerned. When the Conference opened in July, hogs were selling here at $4.50 a cwt, and delegates freely predicted that Great Britain could handle 280,000,000 pounds of Canada's hog products annually. To-day, with a supply far in excess of domestic requirements and the Dominion Livestock branch reporting bacon as selling higher in Britain than at this time a year ago, we find live hogs selling in Canada very much lower than a year ago, around $3 per cwt and practically no bacon exported. Why? "Other countries which have taken steps to regulate their currency are getting the business. OUR BUSINESS, in the Motherland," said F. W. Parkinson, while we in Canada hug our hoary, obsolete monetary standards to our breasts and let Denmark, New Zealand, Australia, Argentine and S. Africa walk off with the bacon'."

We are informed that most private members of the House of Commons and at least one-half the members of the Federal Cabinet favor taking steps immediately to change our currency so as to make our export business on a profitable business basis possible. We believe these men would appreciate and welcome an expression from their electors as an aid to them in securing Government action.

Realizing as we all do that any general improvement in present conditions must first come through a return of purchasing power to the farmer, we would call upon all farm organizations and individual citizens to organize a movement that will give every elector an opportunity through his local member to petition the Federal Government to take steps straightway, to so alter our standards of currency that we may be able to trade more freely with the Mother Country and our sister Empire States.

The situation is desperate. The huge increase in local unpaid municipal taxes is but an index of what is taking place just as truly in the accumulation of other debts the farmers and others are being forced to assume. Government reports from Ottawa show that month by month the prices of our agricultural products are going lower and lower, until to-day the price of many commodities has reached an all-time low. Will we, the primary producers, continue to stoically accept this policy of drifting that is fast making us individually and nationally bankrupt or will we demand, and at once, such Government action as will at least give us a fighting chance with our competitors?

CAMPBELLFORD

NEWS ITEMS FOR THE TRENT TOWN DISTRICT

Congratulations to John Petty of the Wilson Settlement, Seymour Township, who on Sunday celebrated his 81st birthday. Mr. Petty is an old-timer of the district, and despite his years, is young and active and retains all his faculties.

Mr. A. L. Malcolm left for Toronto on Monday after spending the week-end with his family in town.

The funeral of the late Mr. Chas. H. Nadoo, who died on Monday, will be held on Wednesday afternoon and will be conducted under Masonic auspices.

Reeve C. H. Davidson and Deputy Reeve N. Alex. MacColl of Campbellford and Reeve W. I. Duncan and Deputy-Reeve W. S. Milne of Seymour are attending the January session of the Northumberland and Durham United Counties' Council at Cobourg this week.

A multitude of starlings in town on Monday seem to foretell the advent of an early spring.

Miss Georgie Davidson, of Peterborough, visited her parents, Reeve and Mrs. C. H. Davidson, over the week-end.

Miss Aileen Linton entertained two tables of bridge at her home on Saturday, those present being the Misses Jerome Malcolm, Viola Couch, Lois Meyers, Helen Coxwell, Eleanor Dawson, Maidee Irwin and Mary Coxwell. The prize was won by Miss Maidee Irwin. A delightful lunch was served by the hostess.

Canada's two largest lakes, wholly within Canadian territory, are Great Bear lake and Great Slave lake, of which the first is the larger.

Burwash Prisoner's Death To Be Probed

TORONTO, Jan. 23 (C.P.).—The Attorney-General's Department will hold an investigation into circumstances surrounding the death, on July 12 last, of Frank Smith, a prisoner at Burwash Reformatory, C. F. Neelands, Deputy Provincial Secretary, said to-day. The decision comes as the result of an affadavit sworn to by a former inmate who was head orderly in the hospital when Smith died.

The charges made by this inmate were, in brief, Smith's body a few days before his death showed two sores made by a strap on the shoulder and in the region of the ribs, when it was against the rules strapping should be done above the hips. Further it is charged no treatment was ordered in the hospital for Smith, and the orderlies were told to do as they pleased.

The cause of death was given as bronchial pneumonia.

LONDON BAND TO OPEN BROADCAST.

OTTAWA.— Honor of initiating the first national broadcast under the Canadian Radio Commission has been given the band of the Royal Canadian Regiment of London, Ont., which will commence a series of concerts on Friday, Jan. 27, at 9 p.m., E.S.T. This announcement was given out at the offices of the C.R.C. to-day.

SIMCOE ROAD BILL

BARRIE—Simcoe county's 20 per cent share of the cost of construction and maintenance of provincial highways during 1932, is $102,178.96, the total expenditure in this county last year being more than half a million dollars The above total includes $87,714.96 for construction and $14,463.99 for maintenance. This report will be presented to county council this week.

SAVE WRIGLEY 5c WRAPPERS—Write for PREMIUM GIFT CATALOGUE

KENNETH L. BENN
Graduate Radio Engineer. All makes Repaired. Parts carried. Used Radios for Sale.
'Phone 1597 or 1364.
3d-20-4087

ACCOUNTING SYSTEMS INSTALLED, Monthly Audits Made, Income Tax Returns Compiled and Assessments Adjusted for Businesses large or small, at very reasonable rates. For particulars apply to J. A. McKone, President, Peterborough Business College, Limited.
tts, Feb. 4

IF STERLING WERE WORTH $1.90, Farmers supplying Milk to one group of Cheese Factories in Ontario would have received $73,000 more last summer without any extra cost to English consumers. Collegiate Hall, Friday Night.

EXCHANGE NOTICE

Chesterfield Suites, Drop-Leaf Tables, Iron Baby Cribs, Occasional Chairs, Floor Lamps, etc., wanted.

Also Electric Radios.
Special—300 'Victor' Phonograph Records—
Your choice, 15c each.
Before buying, drop in and see what we have.

WE EXCHANGE
Phone 2958. 165 King.

Senior Class Leads 'Y.W.' Gym Campaign

The Senior Class is still leading in the Y.W.C.A. campaign for new gymnasium members, and have almost finished the race but there is still a week to go and other classes are catching up.

The class this year is in the nature of a ski race. The course represents 10 miles and each new member counts 1 mile for that class skier. The standing to date it:

Senior Dancing	9
Junior Tap Dacing	4
Intermediate Tap Dancing	4
Junior gym	4
Babies Gym	3
Elemetnary gym	3
Senior gym	2
Ladies' gym	1
Intermediate gym	1

Girls who have been planning to join a gym or dancing class are invited to come in any day this week and try out a class. Gymnasium exercise helps keep one fit and also provides an evening of real fun. At the reduced prices a gym class is about the cheapest recreation one can enjoy and certainly one which builds health.

VETERAN STEROTYPER PASSES

TORONTO, Jan. 23.—(CP)—One of the original employes of the Evening Telegram in 1876, and since, for more than 56 years, continuously.

On the payroll, John Heighton, oldest sterotyper in Toronto, is dead. He had been inactive for several years and was 85 years old.

DIED

PLUMPTON.—At St. Joseph's Hospital on Tuesday, January 24, 1933, Mrs. George Plumpton.

Funeral will be held from her late residence, 133 Aylmer street, on Thursday, January 26, 1933, at 9 a.m. Interment in St. Peter's Cemetery.

SWEETING.—On January 23, 1933, Susannah Sweeting, at her residence at Lakefield.

Funeral on Wednesday from the family residence, with services conducted by Rev. Mr. Walker, at 2 p.m. Interment at Ray's Cemetery.

Dance—To-Nite—Dance
WINTER GARDEN
STAN. WILLIAMS' ORCH.
Popularity Contest on
1st Prize $10; 2nd $5.
5c a Dance. 5c a Dance.

JOPLING'S
Wed. Specials
LITTLE PORK SAUSAGE
3 lbs. 25c
HAMBURG STEAK
3 lbs. 25c
ROUND STEAK
2 lbs. 25c
SWEET PICKLED PORK
8 to 10c lb.
340 GEORGE
'PHONES 254-255

The Peterborough Examiner

PETERBOROUGH, ONTARIO, CANADA, TUESDAY, JANUARY 24, 1933

OSTEOPATHIC SPINAL
Sunlight and Foot Treatments
W. A. SETTLE
124 Hunter St., West—Phone 649

LOCALS

STORE FIXTURES FOR SALE
of Tully's Jewellery Store, including show cases, wall cases, etc. Apply Gosselin Cigar Store, Hunter Street. 3d-21-4111

WOOD.
Very best Body Hardwood, also Mixed Hardwood, at current price. Alfred McDonald Lumber Co. 'Phone 176. 10d-23-4060

CALEDONIAN CLUB
Burns' Concert, Wed. 25th, W.O.W. Hall, 8.15. Speaker, Rev. Dr. A. T. Barr. Admission 25c. Friends welcome. 1d, 20, 4124

KNIGHTS OF PYTHIAS
Regular Dance, Wednesday evening. Euchre, Thursday evening; six good prizes. 1d, 20, 4125

TECHNOCRACY
We don't know what it means; but are of the opinion it would be a poor rig to warm up on. Your best bet is to 'phone 3700. Coal, Wood and Coke. Sanitary Ice Supply. dtf

TINSMITHING HEATING PLUMBING
Special low prices on all lines. Free Examination and report.
W. R. TURNER
195 Simcoe Street Phone 591
SOLE AGENT FOR THE HECLA FURNACE
TTS tf

NOTICE
All furnace work, plumbing and tinsmithing from this date at a reduced price. Geo. A. Welch, 348 Water St. Phone 3861. tts-tf

YOUR EYES
See us and see Better—glasses if necessary—good advice if not. W. H. Lacey (opposite Examiner). Phone 1160; 1084J for evening appointment. Tues-Fri.-1009

WOOD.
Dry Body Hardwood, heavy Hardwood Slabs, Hemlock Slabs and dry Body Mixed Wood. Cut as required. 'Phone 96. McCarthy & Johnston.
Tues.-Fri.-t.f.

AUCTION SALE
Of Farm Stock and Implements of the late Thomas Armstrong, Lot 6, Con. 12, Harvey, on Friday, Jan. 27, at 1 p.m.—R. Alford, Auctioneer. 3d-20,21,24-4079

WELL — WELL — WELL!
Still delivering the Best Fuels money can buy — American "Blue"—Scotch and Welsh Anthracite—Coke—Pocohontas—all sizes Blower Coal Hard and Soft Wood. All at present prices. Est. J. E. A. Fitzgerald, 253 Hunter Street. Phone 111. 11d-26-4071

ENJOY A GOOD LAUGH.
Come and see the "New Minister," musical comedy, auspices of Mark Street Choir, Friday, Jan. 27th, 8 p.m., in Mark Street Sunday School Auditorium. Tickets 25c. Children, 2 for 25c. 2d-24,26-4115

ANCIENT ORDER OF FORESTERS
"Court Stanley" 7680,
The Installation of Officers will be held Tuesday, Jan. 24, 1933. All members are urgently requested to be present. Business of importance. Refreshments.—E. Ray, C.R.; Alfred Day, Secretary. 1d-20-4118

VULCANIZING. CAR REPAIRING MOTORISTS
Now is the time to have your Tires and Motor put in shape for Spring. Why not let us check over your Tires and Vulcanize any cracks and stone bruises; also have your Motor put in first-class condition. Our Repair Department is in charge of Harry Sarginson. Repairs to all cars, and work guaranteed. Goloshes and Rubbers Resoled.
McIntosh Service Station, corner George and Park Hill Road. Phones—Day 3254; Night 954. 2d, 24, 27, 4122

SWINE DISPLAY AT MILLBROOK

Many Farmers Visit Government's Demonstration Cars Saturday.

SALES REPORTED

MILLBROOK, Jan. 23—The large number of cars parked in the yard and nearby vicinity of the C.N.R. station on Saturday afternoon gave evidence of the active interest taken by the farmers of this section in the Swine Demonstration Cars sent out by the provincial Department of Agriculture with a sales' department for brood sows and pure-bred boars, and including also lectures on various features of hog grading, raising, marketing, etc.

The program carried out at Peterborough in the forenoon was repeated in detail during the afternoon stop here, Professor R. W. Wade being in charge as general superintendent, the Market Carcasses and Export Trade being dealt with by S. E. Todd, of the Industrial and Development Council of Canadian Meat Packers; grades and grading being looked after by Gordon LeFevre, of the Dominion Live Stock Branch; while Dr. Lionel Stevenson, Provincial Zoologist, who has written a government bulletin on "Parasites Injurious to Swine", covered that topic thoroughly in his lecture at 4 p.m.

Illustrations backed home the lecture materia, and it was the listeners' own fault if they had not learned something definite regarding the poor commercial prospects for wormy pigs; the various types of parasites that are a real handicap to swine raising; and the control and prevention of these common pests. "Bulletin Number 340 is the one farmers should ask for if they wish to cover the subject completely, and take practical measures to insure profit from this section of farm live stock industry."

The cars where the live stock was for sale were visited by a large number of interested patrons, a number of sales being effected, the officials in charge being H. J. Watt, of the Dominion Live Stock Branch, and R. H. Graham, of the Ontario Live Stock Branch. E. A. Summers, Agricultural Representative for Durham, was on hand to assist in making the visit locally a marked success.

The itenerary of the cars covers the province from Carleton Place on the east to St. Thomas on the west, the next stop after the stay-over at Millbrook for the week-end, being Napanee on Tuesday, and Sydenham and Belleville for Wednesday's demonstration and lectures.

ROTARY SETS A FINE EXAMPLE

The Rotary Club's splendid contribution of $1,000 to Peterborough's Relief Fund is deeply appreciated as a timely and substantial help to the present campaign.

As the citizens had always assisted them in their work, the Rotarians felt that part of the money in their treasury could not be put to any better use than by making this large subscription to the Relief Fund.

In a sense Rotary transferred from one branch of public service to another their generous contribution, a material gesture that will not soon be forgotten, and which does not take into account the personal subscriptions by members.

This gift of $1,000 starts the second week of the campaign auspiciously, and it is sincerely hoped that a long stride to the objective may be accomplished before Saturday.

Do you realize, as one of those who can afford to give something to the present fund, that there are 800 families in this city who would have very little (if any) food, clothing, fuel and shelter during the present winter were it not for the relief that is distributed through the agency of the city treasury, the government and relief organizations?

Think of it, almost 3,000 men, women and children to be cared for!

Peterborough so far has done excellent work in its effort to provide for its needy citizens, and this task has cost us less than in any other community of similar size

To those who are financially able to help this cause the present appeal is urgently made to do all you possibly can in contributing to the Relief Fund. And it should be remembered that for every dollar collected in this campaign by the city, the government contributes two.

The Rotary Club's gift of $1,000 therefore will amount to $3,000 to be spent in Peterborough, and will relieve the city treasury and the taxpayers to that extent.

Peterborough's Relief Fund objective is $20,000 to be subscribed locally. Societies, service clubs, lodges, in fact any groups of citizens, apart from individuals who realizing the need and being in a position to help, can make a real contribution to the community in meeting the most serious social problem Peterborough has had to face in the memory of the present generation.

BLACK KNIGHTS PETITION HENRY TO REFUSE CATHOLIC REQUEST

Resolution is Carried Unanimously at Meeting of Weir Preceptory.

WANTS NO REPEAL.

In a resolution that was recorded at a recent meeting, Weir Royal Black Preceptory No. 261 petitioned the Prime Minister and the Legislature of the Province of Ontario, asking that the Government refuse to grant any further concessions to the Separate Schools, and to "repeal the Acts of the Legislature passed since Confederation, and by which many privileges have been given and much Protestant money has been diverted to the support of these Roman Catholic Schools."

The resolution, which was carried unanimously at a meeting of the Preceptory held on Thursday last, was worded as follows:

"Whereas, Separate Schools are in fact private religious schools intended for the teaching of Roman Catholic religion and doctrines; and

"Whereas, none but Roman Catholic children may legally attend these schools; and

"Whereas, they now receive Government grants on the same basis as Public Schools, and are allowed to collect taxes from their supporters (a privilege which is denied to the other denominational schools; and

"Whereas, the Roman Catholic shareholders of all chartered companies and all public utilities have the right to direct that the taxes on their stock be paid to the Separate Schools; and

"Whereas, Roman Catholic citizens have the right to choose whether they will support the Separate Schools or the Public Schools; and

"Whereas, in the exercise of that right, they may support the Separate School one year, and the Public School the next year. It is imperative that the Public School trustees must provide accommodation and equipment for all the children both non-Roman Catholic and Roman Catholic.

"Therefore, be it resolved, that Weir Royal Black Preceptory 261, in session assembled, petition the Prime Minister and the Legislature of the Province of Ontario, to refuse to grant any further concessions to the Separate Schools (such as a division of the taxes of Corporatons or other Public Utilities); "And to repeal the Acts of the Legislature passed since Confederation, by which many special privileges have been given, and much Protestant money has been diverted to the support of these Roman Catholic Schools."

WOOD, GRAVEL BILLED AS FOOD

(Continued from Page 1)

$165, whoch Fortier identified as having been paid.

"And this Paiement is the one who got the order for boots and shoes?" asked Mr. Williams.

"There is just one in town," Fortier replied.

Mr. Williams produced a relief voucher in Paiement's name, dated September 9, 1932, for 11 pair of shoes, $27.65, and 10 pairs of stockings, $4.75, which Fortier identified as a relief order given Paiement.

Rent Collections.

Asked if he knew of any cases where landlords collected rent from the town without the tenants knowing, Fortier replied in the affirmative. Asked to give an instance, he opened the rent book at the record of the A. A. Aubin Estate, and pointed to his own name, W. L. Fortier.

"Do you mean to say the town paid your rent to the landlord without your knowledge?" asked Mr. Williams.

"I do, that was before I was appointed clerk-treasurer," witness replied. "I was a little behind in my rent."

PROTEST POLICE ACTION AGAINST BATHING TRUNKS

MIAMI BEACH, Fla., Jan. 24. — (AP)—A petition which its sponsors said represented the wishes of 500 persons from 85 cities in 22 states has been laid before the Miami Beach City commission asking that police rescind their recent order that persons wearing only bathing trunks would be arrested if they appeared on the beach.

"We respectfully submit that the regulation forbidding the use of trunks alone on the beaches is contrary to the best opinions of physicians and health authorities, and we request that such action be rescinded," the petition said.

Robert T. Teaney, chief of police, said his department had confined arrests to persons appearing on the streets in trunks or bathing suits rolled down from the shoulders, but that bathers on the beach had been warned against appearing in such attire.

You will find many things in the Classified Ads. of The Examiner.

MISS ALMA BEAVIS WORTHY MISTRESS

Order of Eastern Star Installs Officers in Canadian Legion Hall.

Miss Alma Beavis was installed as Worthy Mistress of the Peterborough Chapter No. 161, Order of the Eastern Star, at the Canadian Legion hall last evening, when the installation of officers took place, preceded by a sumptuous banquet.

Other officers for the year include the Worthy Patron, Mr. George Moore; Mrs. W. Beggs, A.M.; Mr. W. Anderson, A.P.; Mrs. F. Miller, secretary; Mrs. J. Anderson, treasurer; Miss Pearl Forde, Con.; Mrs. E. Rowe, A. Con.; Mrs. Tucker, Chaplain; Mrs. Armour, Marshal; Mrs. Joyce Knight, organist; Miss Evelyn Miller, Mrs. Melrose, Miss Jessie Pattison, Mrs. W. Rennie and Mrs. R. Hendry, Star Points; Miss Fanny Rosenburgh, Warder; Mr. R Paris, Sentinel

ORILLIA CONTRACTOR CONTINUES PLANS TO BUILD MISS CANADA 1

Edward E. Webb Affirms Challenge for Harmsworth Trophy is No Joke.

BOAT COST $50,000.

ORILLIA, Jan. 24 (C.P.)—Whatever may be the plans of Edward E. Webb, local contractor who last Autumn announced his intention of forming a Canadian syndicate to finance construction of a motorboat to wrest the Harmsworth Trophy, emblematic of the world's speedboat championship, from Gar Wood of Detroit, Webb has succeeded in enshrouding his scheme in mystery.

Although he has previously affirmed his challenge was no joke, and that he already had in his possession plans for a Miss Canada I, which he proposed entering in 1934, Webb at present refuses to discuss the enterprise, but denies he has abandoned the project.

Bert Hawker of Gravenhurst, whom Webb named as his choice to pilot the entry, could throw little light upon the affair.

Hawker, who designed both the Estelle IV and the Estelle V for Betty Carstairs of England, and drove the latter boat in an unsuccessuf attempt upon Gar Wood's laurels in 1931, stated he thought Webb's project had melted away, since he had heard nothing of it for some time.

"If they build the boat, however, and if they want me to drive it for them, I shall be glad to do so," Hawker said. It was not true, he added, that he had been asked to drive a boat for Webb.

No Rule to Bar Him

Hawker stated there was no rule of the Yachtsmen's Association of America which would bar him from piloting a Canadian boat because of his English birth. "According to law," he said, "there are no Canadians, only British subjects, and an Englishman is a British subject."

According to W. D. Edenburn of Detroit, chairman of the race committee of the Yachtsmen's Association of America, under whose auspices the Harmsworth Trophy race is conducted, all challenges must come from some recognized yacht club in the centre where the challenge originates. So far as could be learned, no such yacht club exists in Orillia or vicinity.

Members of boat-building firms said the cost of such a boat would be "not less than $200,000.". The estimate of Mr. Edenburn had placed the cost of any boat with enough power to be a serious contender, at $350,000.

Excuse Accepted

GUELPH, Ont., January 24 (C.P.) — Wilson Smith, Fergus High School student, produces the best late-for-school excuse of 1933 Arriving for classes considerably after the proper hour, he explained that while driving from his home two miles away, his horse died on the road. The excuse was accepted.

INCREASE SHOWN IN ALL GIVINGS AT ALL SAINTS'

Annual Vestry Meeting Was Held in Parish Hall Last Evening.

REPORTS ARE HEARD.

The annual vestry meeting of All Saint's church was held in the Parish Hall on Monday evening with a splendid attendance of parishoners The rector, presided and Mr. S. T. Harris, the vestry clerk read the minutes of last year's meetings which were approved.

The financial statements of the church wardens were elaborately set out, giving in detail the accounts for rebuilding the Parish Hall and the financing in connection with it. The grateful thanks of the vestry were expressed to the Woman's Guild for their financial backing of this venture.

The general accounts of the parish are in a satisfactory state and the missionary giving again shows an increase over the previous year. This was commented on in a letter from the Synod House congratuating the rector and parish on their missionary spirit.

The reports of the Sunday School were given by Mrs. J. Adams, secretary and Miss Cairns, treasurer and showed the church school to be in a healthy state.

Each of the organizations of the parish made a report—all of which will be published in the Parish magazine now on the press. The substantial balances give promise for a very successful year to follow. Mr. G. H. Cutmore was elected People's Warden for the ensuing year, the rector will appoint his warden and make the announcement on Sunday. Lay delegates to the Synod are, Messrs. Cutmore, Richardson, Spicer, Buller, Edgar, Price.

The parish representatives to the various boards in the city were reappointed. The rector made two suggestions which were adopted. The lay deegates are to act as a committee on behalf of the "Restoration Fund" for replacing the lost endowments in Western Canada. After a meeting to gather full information they will report back to the congregation at an early date.

The suggestion was endorsed that the men who signed the bond in connection with the parish hall mortgage be a committee to advise the church wardens on matters of finance and the general business of the church.

Votes of thanks were tendered to the rector, the retiring churchwardens, the auditors and the vestry clerk.

At the close of the meeting a general feeling of optimism sent the members home with high hopes for continued success in the parish and its activities.

Donations Received

We acknowledge with thanks donations received at the Old People's Home, Lakefield: Miss Atwood and friends, mixed fruit of all kinds, home-made candy, haidkerchiefs, pipes and tobacco; Porter and Co., nuts and candies; Spence and Sons, 5 lb. box of chocolates; E. J. Mileage, large Christmas cake; Haboco Store, large box of oranges; H. J. Miles, 2 boxes of cigars; Mr. Casement, $5.00; Theodore Crawford, gloves and towels; M. Holland, suspenders; Mrs. E. S. Spence, papers; Miss Hampton, magazines; Miss Grace Yonge, magazines; Mr. Ridpath, papers of all kinds; Mr. Stenton, 168 Dublin street, Peterboro, 3 pair sox, stockings, $2.00 and mixed fruit; $50.00 for Christmas cheer donated by the late Dr. Caldwell's estate; Ladies' Aid, mixed fruit, candy and cookies to each inmate; Women's Institute, Sr., mixed fruit and candies to each inmate; Jr. Grade Institue, bag of mixed fruit to each inmate.

FOREIGN EXCHANGE

NEW YORK, Jan. 24. (AP). — Prime Commercial Paper 1¼ percent; Foreign exchange irregular, demand rates: Great Britain 3.39⅝; France 3.90 13/16; Italy 5.11⅝; Germany 23.79½; Canada 86.56⅛.

TORONTO PRODUCE.

TORONTO, Jan. 24.—(C.P.)—The following quotations on produce delivered at Toronto were supplied by the United Farmers' Co-operative Co. to-day: Eggs, extras, doz. 18c; eggs, firsts, doz. 16c; eggs, seconds, doz. (cracked) 14c.; cream, No. 1, lb. (f.o.b.) 21c; cream, No. 1, lb. (off truck) 21c; butter, No. 1 solids, lb. 21c; potatoes, per bag, 65c.

CARD OF THANKS

I wish to return my heartfelt thanks and gratitude to the host of generous friends who stood by me with such a marvellous fund of sympathy, in connection with the death of my beloved wife and helpmate. Seldom have any in need of sympathy and the most devoted friendship, received so full a measure of the best fruits of the human heart. From first to last it was one unceasing round of kindness and attention from dear friends from all over this county and province, and the gloom of death was conquered by the warm radiance of the love bestowed upon my dear one, who has gone to her reward above. May the bread that they so lavishly and generously cast upon the waters, return to them after many days, and He who "tempers the wind to the shorn lamb," protect them from all harm and shield them from the sorrow, sickness and death incident to humanity; and when they come, as come they must to one and all, may they too be sustained and comforted by friends as noble, as generous and as devoted. More I could not ask for them, friendship could not give.

T. P. LANCASTER.

Havelock, Jan. 23, 1933.

MAIN STREET TOPICS

Jabs and Jottings as Picked Up by an Examiner Reporter

WRONG NAME.

In Monday's Examiner the name of Hilda Houghton appeared as heading 1A Commercial in the results of the Collegiate Institute and Vocational Training School. The name should have been Irene Houghton.

SEARCHING FOR HIS WIFE.

In his extensive search for his wife, Arthur Butler, of Snyder, N.Y., has called upon the assistance of local police. He states that the woman, whose maiden name was Edith May, has been in Peterborough, according to information he has received. Any information shoud be forwarded to Chief Newhall.

A WILD GEESE RUMOR

Two flocks of geese were noticed flying northward at Port Hope yesterday, according to The Daily Guide. A similar rumor was heard here but seemed so unseasonable as to be incredible. The general opinion will be to doubt the truth of this story until some definite observation is reported. There is one species of wild ducks that have wintered from time to time below Hastings and at Fenelon Falls, but the suggestion that the Spring flight of ducks has begun will have to wait for further proof.

EUCHRE WINNERS

Winners at the K.C. Club euchre last night were: Mrs. Fred Collins, 4; Mrs. M. Berwick, 3; Mrs. J. Dwyer, 2; F. Turner, 2; D. Harrington, 2; and the following one prize each: Mrs. J. Coursey, Mrs. M. Thomas, Mrs. J. Lalonde, Ray Paquette, Albert Paquette, J. Foster.

Obituary

MRS. FRANCIS CARVETH.

The death occurred at 11.45 today of Francis Gertrude Hoolihan, 320 Charlotte Street, aged 78, widow of Henry Carveth.

Mrs. Carveth was a devoted member of St. Peter's Cathedral Parish.

She leaves to mourn her sad passing the following members of her family: One son, Thos. Henry, of Buffalo; Mrs. F. W. Hall, Toronto; Mrs. F. J. Conroy, Edmonton; Sister Seraphine of St. Joseph's Hospital, Parry Sound, and Miss Frances at home.

Funeral announcements later.

Irish Free State History

(By The Canadian Press)

Dates in the history of the Irish Free State:—

1922.—The British Crown issued the Free State Constitution, June 16.

1922.—William T. Cosgrave became President, Sept. 1.

1923.—First general election held in August; Cosgrave party returned.

1932.—Cosgrave dissolved Dail Eireann on Jan. 30; set election for Feb. 16.

1932.—Eamon de Valera and his Republicans elected.

1933.—Dail dissolved by De Valera on New Year's Day; election set for Jan. 24.

AGRICULTURAL PERMITS

STRATFORD — "Permits — $22" was an item of expenditure in the financial statement read at the annual meeting of the Stratford Agricultural Society recently. One of the directors with a twinkle in his eye, stated he thought the directors should explain just what members of the society had bought all the "permits." when it was explained to him the permits were for electricity and racing purposes, he seemed satisfied and took his seat amid much laughter

DOLLAR DAYS
PRICE TICKETS
On Sale At
THE EXAMINER
Handy Sizes to Suit
Every Sale Purpose
The City is going to be flooded with Dollar Day Bargains next Friday and Saturday.

Buy Something
---Even if it is only a little.
Present Values in everything are most unbelievable!
Read to-day's Advertisements

Toronto Nationals Score 1-0 Overtime Win From Sailors

SPYING ON SPORTS

International Canadian

"Gossip ana Such"

WHETHER OR NOT IT WILL be a prosperous baseball rests on the knees of those gods who enthrone themselves on bleacher boards and munch peanuts with divine dignity. However, one can forsee this: The major leagues are headed for a pair of the most interesting races in recent diamond history.

• • •

THAT BRAND-NEW OUTfield of the Philadelphia Athletics, the progress of the Washington Senators under a "kid" manager, the attempt of the new Chicago White Sox to muscle into the first division—will make the American League race an interesting one even if the New York Yankees gallop away with the flag, as some predict.

• • •

THE STRUGGLE FOR SUpremacy between the Pittsburg Pirates and Chicago Cubs, the challenger of the Philadelphia Nationals for their place in the pennant sun, the attempt of the New York Giants and St. Louis Cardinals to stage comebacks and the fate of the revamped Cincinnati Reds should add even greater interest to doings in National League.

• • •

THE MOAN THAT THERE is a growing shortage in talent among the minors hardly is justified in view of the large number of fine prospects which will make their bow this season.

• • •

ONE OF THE MOST ADVERtised is Lou Finney, recruit outfielder, who will try to fill Al Simmons' shoes in the Athletic outfield. He is said to be so fast that he sometimes overruns fly balls. His speed on the bases has been compared to that of Ty Cobb when the Georgian first broke in with Detroit. Frank Higgins, a third baseman, is another new man with the A's. His clouting, it is predicted, will make the league sit up and take notice.

• • •

SCHOOLBOY ROWE, A PITching whiz and Pete Fox, leading Texas league hitter, will be presented by Detroit. Harley Boss, first baseman and William Knickerbocker, second sacker, are Cleveland debutantes. Catcher Cliff Bolton is expected to make the grade with Washington.

• • •

MARVIN DUKE, A LEFT-handed moundsman is one of the new Yankees. The Bostons will try two college aces, Gordon McNaughton and Eddie Gallagher.

• • •

EVAR SWANSON, AN AMerican Association sensation, is among the Chicago players. The St. Louis club has picked up several promising players from the Milwaukee farm.

• • •

THE NEW YORK GIANTS have a youngster named Bernie Jones with a hot rep as a hitter and base stealer and who is expected to give Hughie Critz a real battle for the second base job.

• • •

THERE IS A NEW SECOND baseman with the St. Louis Cardinals, who isn't exactly young or new. That's right—Rogers Hornsby. The struggle between the Rajah and Frankie Frisch for the second base toja of the Red Birds should prove one of the highlights of the early season.

• • •

CHICAGO CUB FANS WILL get a good look at Berly Richmond, said to be a real southern blue blood. He is also rated a pretty fair southpaw. If Richmond makes good, the National league will have a society hurler to match the Athletics George Earnshaw, one of the social register boys.

• • •

UP TO DATE COL. RUPpert, owner of the New York Yankees, continued to refuse to be quoted on the salary controversy with Babe Ruth. Whether the latter's counter proposal in which he offered to accept a 15 per cent reduction was agreeable, the Colonel would not say.

ADVERTISE IN THE EXAMINER

McCELLAND BEATS DINTY MOORE TO SINK WINNER FOR NATIONALS

Sea Fleas Have Slender Chance of Getting Into Senior "A" Play-offs.

EMPIRES ELIMINATED.

(By the Canadian Press).

Toronto Nationals to-date have counted only two goals against Port Colborne Sailors in the Ontario Hockey Association Senior "A" series, but one of them, scored last night, meant two points. The other goal also produced a point as it came in a game which ended in a 1-1 tie.

After the teams had loafed through more than 75 minutes of featureless hockey last night, Harvey McClelland finally beat Dinty Moore in the Sailors' net to give Nationals a 1-0 decision.

The game had entered the second overtime period when McClelland took a pass from Cliff Chisholm to break the deadlock. Walter Horne and Bobby Reid, Port Colborne players, watched this play from the penalty bench.

The win retained for Nationals their slender chances of getting into the play-offs and broke Port Colborne's three-game winning streak.

In the senior 'B' series, Kitchener were eliminated, when they lost to Hamilton Patricias by a 2-1 score at Hamilton, while Queen's University continued their winning ways by downing Gananoque 3-1.

LEWIS RETAINS NEW YORK TITLE

7,000 Spectators See the Strangler Effectively Dispose of Jim Browning.

LONDOS ALSO WINS.

NEW YORK, Jan. 24 (C.P.). — Ed. "Strangler" Lewis, large waisted Californian, to-day retains New York State Athletic Commission recognition as world's heavyweight wrestling champion.

Before some 7,000 spectators in Madison Square Garden last night the Strangler effectively disposed of Jim Browning, the slippery Bostonian, with a body slam and headlock after 34 minutes 53 seconds of keen grappling.

Browning forced the action all the way through the match, which was billed as for the "title." Several times the Boston matman had Lewis in distress.

The bout ended unexpectedly. Browning attempted a looping body scissors but missed, and Lewis promptly slammed his dazed form to the mat and applied his deadly headlock to finish the contest.

While Lewis was disposing of Browning, his arch-rival for the local portion of the crown, Jim Londos, pudgy Greek, was performing at the Broadway Arena, Brooklyn. Londos easily defeated Dr. Ralph Wilson, Philadelphia, in 26 minutes 30 seconds with an aeroplane spin and body slam in the headline match.

Rifle Shoot Results.

PETERBOROUGH RIFLE CLUB

Shooting yast week was of a high order. J. McGrath won the high score, only dropping one point during the afternoon standing.

J. McGrath	99
W. Lackie	97
D. Clement	96
N. Blade	95
C. Ashby	95
G. Rightmyer	92
G. Wainwright	90
A. T. Weir	89
A. Meeks	89
W. Zeihr	88
M. Dobson	87
H. Wood	85
M. Cullen	83

To-Night's Hockey

(By Canadian Press.)

National Hockey League.

Canadiens at Boston.
Chicago at Montreal.
Rangers at Americans.
Toronto at Ottawa.

International.

London at Windsor.

Canadian-American.

Providence at New Haven.

O.H.A. Senior "A."

Marlboros at Kitchener.
Hamilton at Varsity.

INTERMEDIATE O.H.A. HOCKEY
Bowmanville vs. Peterborough
TO-NIGHT
BROCK STREET RINK
Admission: Reserve Section 35c; West Side, Ladies 25c, Gentlemen 35c; East Side 25c; Children 10c.
2d-18

HOCKEY SCORES

ONTARIO HOCKEY ASSOCIATION

Senior A.

xxNationals 1, Port Colborne 0.

Senior B.

St. Michael's 3, U. of T. 2.
Hamilton 2, Kitchener 1.

Intermediate.

Woodstock 2, Dunnville 1.
xxMidland 4, Orillia 3.
Burlington 2, Georgetown 1.

Junior.

zQueen's 3, Kingston 1.
Upper Canada 5, Jarvis 4.
Galt 10, Brantford 3.
Stratford 3, Kitchener 1.
xxTwenty minutes' overtime.
zQueen's wins group.

MANITOBA SENIOR.

Falcons 2, Winnipegs 1.
Selkirks 2, Brandon 0.

GROVE SQUAD BEATS RANGERS IN EXHIBITION

Clever Combination Enables Students to Take 5-1 Victory at Lakefield.

FALCONS WIN 2-1

LAKEFIELD, Jan. 24 (Examiner Correspondence). — The largest crowd for several years attended the double-header hockey match held on Friday evening in the Lakefield Rink. The first game was an exhibition fixture between the Warsaw Rangers and The Grove and the result was 5-1 for the Students, who showed good form and a combination which the Warsaw squad could not successfully combat.

J. Smith refereed the game, which was fast and clean; the penalties were few and fill for minor offences.

The first period was fairly fast, with both teams making unavailing efforts to connect with the goal till after eight minutes' play Fletcher landed a count past the viligant Darling. That began and ended the scoring in the first period.

Play Becomes Faster

The second period was perhaps a little faster with more determined attack on the part of Warsaw and a tightening of The Grove.

Combination

After three minutes Gunn found a way past Darling and scored, and eight minutes later he scored again on a pass from Wright, who had made a solo rush from The Grove defence almost to the Darling citadel. Bowen and Bell of the Rangers were each given a short rest in the penalty box for tripping.

Macrae scored after eight minutes' hard play in the third period and again after six minutes and one minute before the final gong sounded Alex Bowen slammed in one past Burgess for the solitary counter for Warsaw. Clements drew the only penalty. The line-up was as follows:—

Warsaw.—A. Darling, goal; G. Bowen and J. Morgan, defence; R. Darling, centre; Bell and A. Bowen, wings; C. Payne, Lonsborough, I. Payne, Clements.

The Grove.—Ames, goal; Wright, Wood, defence; Macrae, centre; Gunn and Stuart, wings; Dench, Fletcher, Hepburn, Burgess.

FALCONS COP 2-1 WIN

The second game was a District League game and held the interest of the big crowd to the very end. It was between the Curve Lake Falconers and the Smith Greyhounds. The score was 2-1 for the Falcons, who had the edge of the play all through. Both teams have had little chance of practice and while the combination was weak, the individual effort was strong. B. Blewett handled the bell; Harry Gill was probably the strong man of the Greyhound sextette, while George McCue and Clayton Fitzgerald were the best of the Falcons. Both goalies were very effective.

In the first period, George McCue scored after five minutes of play; the Greyhounds had two penalties, H. Gill and E. Bickell. The second period saw no score and a penalty for each.

The third was a battle royal with Fitzgerald scoring after there minutes for the Falcons and in the dying moments of the game, Harry Gill, on a pass from Ed. Bickell put one over. The third was heaviest in penalties, Rome and Harry Gill started a miniature boxing bout which ended speedily in the penalty box. Greyhounds had two other men off for a rest and Curve Lake one. Harry Gill is captain of the Greyhounds and A. R. Kingdon coach. The line-up was as follows:

Curve Lake Falcons.—C. McCue, goal; S. Taylor and Fitzgerald, defence; G. McCue, centre; B. Rome and F. Whetung, wings; N. Taylor, A. Johnson, E. Coppway, C. Knott, and P. Knott, subs.

Gill's Greyhounds.—A. Graham, goal; E. Gill and G. Kidd, defence; Ed. Bickell, centre; H. Gill and N. Bickell, wings; A. Roseborough, L. Charlton, ... Coones, subs.

Baldy Northcott Holds Undisputed Lead

CANUCKS TRADED FOR TWO REDMEN

Leo Murray and Harrington Will Make Their Debut With Canadiens To-night.

TORONTO, January 24 (C.P.).—Newsy Lalonde had two less Frenchmen on his Canadien squad to-day and without them he hoped to make an immediate jump out of the cellar of the National Hockey League's Canadian Division.

Yesterday Newsy slipped down to Providence, and there exchanged Armand Mondou and Leo Quadresult for a pair of Rhode Island Reds, Leo Murray, a centre, and Hugo Harrington, left winger.

The Canadian-American League stars make their debut with the Flying Frenchmen to-night as Canadiens face the Bruins at Boston in a fixture highly important to both teams.

The Habitants can slip into the fourth place ahead of Ottawa if they win from Boston, and if the Senators keep up their losing streak when they meet Toronto Maple Leafs at the Capital.

Montreal Maroons, whose comeback has landed them on the heels of the second-place New York Americans, may slide into second position with a win over the Chicago Black Hawks. The Amerks flattering after a long winning streak, hook up with Rangers at New York.

TWEED TRIUMPHS OVER COBOURG SIX

Quinn, Rashotte and Geraldi Play Noble Game in Homesters' 8-7 Win.

TWEED, Jan. 24.—Tweed hockey team held Cobourg intermediates to an 8-7 score here last night in an exhibition game, which was witnessed by a fair crowd. The visitors opened strongly, and counted four goals in the first period, but the locals settled away, and gave them a battle for the remainder of the fixture. Tweed had the better of the play in the second half, and banged home five goals, while Cobourg was held to two counters. Jerry Quinn, Gross, Rashotte and Alex. Geraldi all turned in fine efforts for the home team, while Archie Campbell, "Toots" Ethier, Max Geraldi and G. Ibey played best for the winners.

Tweed—Goal, Curry; defence, Gross and G. Geraldi; centre, Quinn; wings, Terry and A. Geraldi; subs, Rashotte, Maguire and S. F. Geraldi.

Cobourg—Goal, McGoubrey; defence, G. Ethier and F. Ethier; centre, A. Campbell; wings, Max Geraldi and Ibey; subs, Gibson, Freeman and Thompson.

Referee—Tom Beatty.

FRIDAY, JANUARY 27, COLLEGIATE AUDITORIUM.

A Meeting for People who are interested in bettering conditions for Working Men and Farmers in Canada. Speakers—AGNES MACPHAIL, M.P., JOHN COLLINGWOOD READE.

MONTREAL MAROON WINGMAN SETS SCORING PACE IN N.H.L.

Hockey Records

O.H.A. SENIOR "A" SERIES

	G	W	L	T	F	A	P
Marlboros	16	9	6	1	38	34	23
Hamilton	15	10	5	0	38	23	22
Niagara F.	16	8	6	2	39	34	22
Pt. Colborne	16	8	6	2	26	19	18
Nationals	16	6	9	1	28	34	13
Kitchener	15	5	10	0	22	33	12
*U. of T.	8	2	6	0	13	27	8
					204	204	

*—Double points count when U. of T. plays.

FUTURE GAMES

To-night—Marlboros vs. Kitchener (at Hamilton).

Friday—Marlboros at Nationals; Kitchener at Niagara Falls; Port Colborne at Hamilton.

CANADIAN-AMERICAN LEAGUE

	G	W	L	T	F	A	P
Boston	21	11	6	4	65	42	26
Philadelphia	24	10	8	6	56	53	26
Providence	22	11	8	3	58	46	25
New Haven	20	8	9	3	63	54	19
Quebec	23	6	15	2	47	74	14
					269	269	

FUTURE GAMES

To-night—Providence at New Haven.

Wednesday—Quebec at Philadelphia.

Thursday—Boston at Providence.

Saturday—Quebec at Philadelphia.

Sunday—Quebec at New Haven.

AMERICAN ASSOCIATION

First Half

	G	W	L	T	F	A	P
Kansas City	14	8	0	48	46	28	
St. Louis	18	8	1	45	38	23	
St. Paul	9	12	1	50	54	19	
Duluth	6	12	0	40	45	12	

Second Half

St. Louis	1	0	0	2	1	2	
Kansas City	1	2	0	7	7	2	
Tulsa	1	1	0	5	6	2	
Wichita	0	0	0	0	0	0	

Note: Kansas City adjudged winner of first half and will play second-half champions. St. Paul's franchise transferred to Tulsa and Duluth's to Wichita, Kansas, for second half.

CLIFFORD SUTTER, former collegiate tennis champion, progressed to No. 3 in the men's rankings. Sutter, New Orleans and Tulane University ace, was topped in the selections by only two — Champion H. Ellsworth Vines and Wilmer Allison, the Texas tornado.

Leads Both Divisions With 27 Points, Including Eighteen Goals.

BILL COOK IS SECOND.

MONTREAL, Jan. 24. — When Montreal Maroons administered to New York Rangers the only shutout the Patrickmen have received on Madison Square Garden ice in almost two years, the point-making leadership of the National Hockey League passed to one of the Montreal squad.

Laurence Northcott, left-winger, acquired two points in the game last night when Maroons beat Rangers, 5-0, and thus broke the tie that existed between himself and "Bill" Cook, veteran Ranger right-wing. Northcott now leads the entire league both in points and goals scored, 27 points, of which 18 were acquired by goals. Cook has 25 points, second in the whole league and first in the United States division. His brother, "Bun" Cook, is second in actual goals, with 16.

Canadiens' improvement was reflected in the fact that Howie Morenz and Johnny Gagnon hold third and fourth places in the International Division, behind Northcott and Paul Haynes, of Maroons, who is second, with 9 goals and 15 assists, 24 points. "Cooney" Weiland, Ottawa; Jimmy Ward and "Hooley" Smith, Maroons, share a triple tie for fifth.

In the United States Division, the Cooks and Boucher, front line of Rangers, continue to run one-two-three. Nels Stewart of Boston has forged up to fourth place, tied with 20 points with Paul Thompson of Chicago.

Red Horner of Toronto continues to lead the penalty servers, with 83 minutes served. "Ching" Johnson of Rangers is again high man in the United States Division, with 72 minutes.

INTERNATIONAL DIVISION

	G.	A.	P.	Pens. in Mins.
Northcott, Mont.	18	9	27	12
Haynes, Montreal	9	15	24	16
Morenz, Can.	8	14	22	10
Gagnon, Can.	6	14	20	36
Weiland, Ottawa	9	8	17	4
Ward, Montreal	7	10	17	22
Smith, Montreal	5	12	17	38
Poliat, Can.	6	10	16	26
Touhey, Ottawa	6	6	15	10
Howe, Ottawa	6	9	15	11
L. Conacher, Mont.	3	12	15	38
H. Kilrea, Ottawa	10	4	14	22
Jackson, Toronto	9	5	14	18
Sheppard, Amerks.	5	9	14	12
Himes, Amerks.	5	9	14	12
Conacher, Toronto	7	6	13	29
Brydson, Montreal	6	7	13	16
McVeigh, Amerks.	5	8	13	8
Finnigan, Ottawa	3	10	13	26
Doraty, Toronto	5	7	12	10
Cotton, Toronto	5	7	12	21
Wasnie, Amerks.	5	7	12	32
Day, Toronto	3	9	12	30
Bailey, Toronto	7	4	11	32
Blair, Toronto	4	7	11	22
Primeau, Toronto	3	8	11	4
Forslund, Ottawa	4	6	10	0
Gracie, Toronto	3	7	10	12

UNITED STATES DIVISION

W. Cook, Rangers	14	11	25	34
F. Cook, Rangers	16	7	23	18
Boucher, Rangers	3	19	22	3
Stewart, Boston	10	10	20	28
Thompson, Chicago	9	11	20	16
Barry, Boston	14	4	18	16
Lewis, Detroit	9	8	17	10
Carson, Detroit	10	6	16	14
Emms, Detroit	6	10	16	28
Dilon, Rangers	10	5	15	4
Goodfellow, Detroit	9	6	15	39
Romnes, Chicago	7	8	15	0
Cook, Chicago	7	8	15	22
Sorrell, Detroit	10	4	14	9
Wiseman, Detroit	6	8	14	12
Somers, Rangers	3	12	14	18
Shore, Boston	2	12	14	69
Oliver, Boston	8	5	13	10
Voss, Rang.-De.	7	6	13	4
Clapper, Boston	6	7	13	24
Aurie, Detroit	5	8	13	19
Couture, Chicago	7	5	12	18
Lamb, Boston	6	5	11	0
Gottselig, Chicago	5	6	11	0
A. C. Siebert, Rang.	4	6	10	20
Heller, Rangers	4	6	10	19

Canada's imports of coffee in November from Jamaica, British East Africa, and Colombia were all in excess of those from Brazil.

FRANKIE FRISCH, who will battle with Rogers Hornsby for the right to play second base for the St. Louis Cardinals next season, starts getting in shape for the tussle by "rowing" daily in the New York A.C. gym. Frank's 35 years old now, you know.

MADOC GAINS 6-1 WIN OVER DELORO

Superb Work of Wallbridge in Winners' Net is Feature of Game.

MADOC, Jan. 24 (Examiner Correspondence).—Madoc Seniors are again in the lead for the group honors by defeating Deloro on Madoc ice on a long score of 6-1.

The ice was rather soft at first but showed firm and hard after the first period of play. The game was fast and exciting at times as Deloro rallied time and again in a determined attempt on Madoc's goal and only the superb work of Wallbridge, Madoc's goalie, saved many a well-directed shot from scoring for the visitors.

During the first period, Deloro made the first count right from the face-off. Madoc followed by a rush which ended in a counter by Watson, and a second one by Nickle. The second period resulted in long rushes and excellent combination by the local boys and three more goals were counted. Murray in Deloro's goal was kept busy and made several good saves, but was outguessed by the Madoc lads.

During the play one of Deloro's players was incapacitated in a scramble and later Watson of Madoc received a cut near the eye, but was able to resume play in the third period.

In the third period the play was all over the ice, but Deloro failed to score again, while Madoc made the final goal. Score 6-1 for Madoc.

Goals.—Watson 3, Meraw 1, Rupert 1, Nickle 1.

Line-ups:

Deloro.—Goal, Murray; defense, Dorie and Brown; centre, McCroden; wings, O'Neal and Stewart; subs., G. O'Neal, C. Phillips, C. Clements.

Madoc.—Goal, Wallbridge; defense, Rupert and Blue; centre, Meraw; wings, Henderson and Watson; alternates, Akey, Nickle, Alexander.

Penalties were few and for minor faults. Madoc 2, Deloro 4.

Referee—C. R. Quinn.

Pacific Coast Loop Lowers Game Prices

SAN FRANCISCO, Jan. 24 (C.P.). —Dipping back 14 years into "the good old days," directors of the Pacific Coast League have voted to return 25 cent and 40 cent baseball as a means of combatting present times and conditions.

The representatives of the eight-club class AA circuit decided upon a minimum admission price of 25 cents for bleacher seats and 40 cents for the grandstand.

As a concession to those opposed to reducing the ticket cost, it also was decided to make the prices optional with the various clubs, so long as the minimum or over figures were maintained.

Our Boarding House . . . . . By Ahern

MID-WINTER TRAVEL BARGAIN
FRIDAY, Jan. 27th
To Montreal & Quebec City
$4.50 AND RETURN.
Children 5 Years and Under 12, Half-Fare.
Tickets good in Coaches Only.
No Baggage Checked.
$7.50
GOING:
Lv. Peterborough, 8.30 p.m. Friday, January 27th.
Lv. Belleville (Special), 1.30 a.m., Saturday, January 28th.
Ar. Montreal, 6.35 a.m., Saturday, January 28th.
Tickets to Montreal will be honored to Kingston, Brockville, Morristown (for Willi msburg) etc., passengers to use 12.40 a.m. ex-Belleville, Saturday January 28th.
TRAIN SERVICE
Convenient connecting service between Montreal and Quebec. Tickets honored Returning from Quebec up to 3.15 p.m., Sunday January 29th.
See Posters for full details.
Passengers may use Coaches awaiting train connections at Belleville — either direction.
RETURNING:
Sunday, January 29th — Lv. Montreal (Bonsventure Station), 11.15 p.m., for Belleville, thence No. 11 Train, Monday A.M.
Reduced Hotel Rates in Montreal and Quebec City.
ATTRACTION—
Montreal — International Snow Shoe Races — Parade in Club Costumes.
Tickets and Information from City Ticket Office, 224 George Street also at Depot.
CANADIAN NATIONAL
(T-4)
2d-17,24

District Hunters in Favor of Dogs on Deer Hunt

Dinner-ware To-Night
Last Times 7-9

MADAME BUTTERFLY
With
Sylvia Sidney, Cary Grant
A PARAMOUNT PICTURE

WEDNESDAY AND THURSDAY

NOTE BIG BARGAIN SHOW
LAST COMPLETE EVENING PERFORMANCE AT 8.30

FEATURE No. 1
Never More Humorous

FEATURE No. 2
They Call It Sport

CAPITOL 325 SEATS EVERY EVE 25c

Babe Ruth Has Signed Six Contracts With N.Y. Yankees Called For $277,000

"Babe" Ruth is a holdout, which isn't news. It would be news if he wasn't, for his baseball career has been a succession of not altogether unpleasant salary disputes. To-day we find him holding out for $65,000. Back in 1917 he held out for $5,000—and he got it.

In 1915, his first complete season with the Red Sox, Ruth was paid $3,500 by Joe Lannin. The following year Ruth accepted a similar salary. But when the late Harry Frazee purchased the Boston team in 1917, Ruth declared himself. "I get $5,000 or I go back to cigar rolling—or something," he shouted.

Frazee permitted Ruth to shout for a discreet period, and then signed the Bam at $5,000. The next year Ruth was a holdout again. He wanted $10,000, and got $7,000. In 1919 the Babe once more was a hold-out. He demanded $14,000, and finally compromised for $10,000, getting a three-year contract.

Ed. Barrow, then manager of the Red Sox, had discerned Ruth's tremendous potentialities as a hitter, and had advised Frazee to tie the young man up for three years. So, while Ruth went away jubilant over his apparent triumph over Harry, Frazee was laughing himself sick over a fine stroke of business.

However, Ruth did not suffer. When he was sold to the Yankees in 1920, Col. Ruppert tore up the old agreement and signed Ruth to a new contract, calling for $20,000.

Since joining the Yankees, Ruth has signed six contracts—for $20,000, then $30,000, $52,000, $70,000, $80,000, and finally $75,000.

—Mail and Empire.

M.C.C. CRICKETERS STAND BEHIND TEAM

"Would Cancel Series With Greatest Reluctance," Replies Secretary.

LONDON, Jan. 24. (C. P. Cable) Continuance of the touring English cricket team's programme in Australia to-day rests with the Australian Board of Control.

Replying to the Antipodean organization's protest charging unsportsmanlike play on the part of certain bowlers on the English team the Marlebone Cricket Club, governing body of cricket in England, declared it had the fullest confidence in the team and the managers. In a cable signed by Secretary W. Findlay, the M.C.C. stated that if "you consider it desirable to cancel the remainder of the programme, we would consent, but only with the greatest reluctance."

The Australian protest was the outcome of the adoption of the "leg theory" by England's fast bowlers, particularly Harold Larwood, which resulted in two players being hit by high bounding balls in recent test match play. In their protest the Australian board declared the practice was unsportsmanlike and "unless it stopped immediately it is likely to unset the friendly relations existing between the Australian and English cricketers."

In his reply Mr. Findlay said that the M.C.C. was convinced that neither players nor managers would do anything to infringe either the laws of cricket or the spirit of the game. "If the Australian board wish to propose a new law or rule" the cable continued, "it shall have our careful consideration in due course. We hope the situation now is not so serious as your cable seemed to indicate."

Lealand Hill Traps Record Sized Mink

MANVERS, Jan. 24.—(Special.)—Measuring twenty-seven inches from tip to tail, a mink was recently trapped by Lealand Hill that is a giant of its species. And just to prove that he is not kidding Mr. Hill, who is a taxidermist, issues an open invitation for the sceptics to call and see the evidence at his workshop. He intends to stuff and mount the animal.

OUT FOR BUSINESS

CHICAGO.—William H. Johns, president of an advertising concern, hopes 1933 will see a good crop of bugs disturbing the American people. P.S.: He spoke—smilingly—at a banquet given by an insecticide company.

THERE HE GOES—Twenty thousand winter sport fans watch Markus Roland do his stuff in a meet at Cary, Ill.

F. J. McARTHUR TO PRESENT RESOLUTION TO GOVERNMENT

Several Veteran Hunters Voice Opinions at Warkworth Mass Meeting.

COMMITTEE FORMED.

HASTINGS, Jan. 24.—(Examiner Correspondence)—Warkworth Town Hall was filled to capacity on Monday night for the deer hunters' meeting, called for the purpose of discussing the banning of dogs Hunters were there from as far west as Cobourg and from every club within a radius of fifty miles of Warkworth, all very much in favor of the use of dogs and anxious to hear F. J. McArthur, M.P.P., give his ideas on the question. Les Wilson, of Cobourg, was appointed chairman and Dr. F. Drewry of Cobourg secretary.

In calling the meeting to order the chairman gave the idea of the meeting to get the expressions of the hunters of Northumberland county.

Jim McArthur of Campbellford, was the first speaker called on and his remarks were very brief, stating that hunting without dogs meant nothing to him or his club. Last fall he spent two weeks north of Marmora and they had no luck.

The only man of the speakers who was of the opinion that there was not much difference between still hunting and with dogs was Mr. Dunham of Seymour.

Stray Arguments.

William Wellman of the Crooked Lake Hunt, a hunter of over thirty years standing, put forth some very strong arguments on the use of dogs. In 1932, out of a club of 14 members, only six would go back without dogs and they got three small deer. There is so much bush in the north country it is impossible to hunt without dogs. There were far more deer wounded than what were got. In the speaker's opinion, if the government went back to the old system their revenue would increase 50 p.c.; those who want to still hunt let them. The Game and Protective Associations and the hunters themselves are to blame for the present law. Out of membership of over 2,000 members there are only 2½ p.c. who ever hunt deer, yet they put the resolutions to the government. A lot of the other members would not know a deer from a jack rabbit.

Impossible Without Dogs.

Thomas Varcoe of Campbellford, the oldest hunter present, has been going to the north country for forty-nine years and never had a poor a hunt as last fall. The section of the country where he hunts has grown up so much with small growth that it is impossible to get deer without dogs. There are in his opinion just as many deer, but you can't see them.

Dr. Hancock of Colborne, looked on deer hunting as a sporting proposition without dogs. Without dogs it was like sneaking up and shooting a cow in a barn yard. This remark drew a big hand from the crowd.

D. Armstrong, another hunter of 30 years' standing from Hastings, had no luck last year without dogs. The deer were wounded but not found.

Mr. Smoker, speaking for the Warkworth Hunt Club, with a membership of fourteen members, said they did not go last fall on account of dogs.

Frank Griffin, of Colborne, a hunter of many years' experience, thought hunting without dogs too tame to bother with.

Mr. Fisher, of Cobourg, gave his ideas of the effect the dogs had on their camp around the Pickeral River. There is no fun in the hunt without dogs. For every deer that is got without dogs there are three wounded. Deer were just as plentiful last year as 10 years ago, but they could not be got. If a deer is wounded a dog will get it; last fall nobody got them.

C. Sherwin, one of the hunters responsible for the mass meeting, said he had missed only one hunt in 19 years, but was through for good if the ban stayed on dogs.

Mr. Davern, of Cobourg, was pleased to know that the hunters observed the law so well. 75 per cent. of the deer shot last fall were females. What would the result be?

Not Hunt Without Dogs.

H. Revoy, of Trent River, a hunter of over forty years, but not the past fall, knew of fifty men like himself who would not hunt without the dog.

Ex-Reeve George VanVolkenburg, of Seymour, was of the opinion that the Government would preserve the deer better by the use of dogs than without, as the wounded deer would all be got.

John Leonard, of Warkworth, speaking for his club of twelve members, stated that they did not hunt last year on account of dogs.

Mr. Sutton, of Colborne, gave a very interesting address. Being a member of the Paisley Hunt Club for thirteen years, he would rather hear the dogs in the bush than shoot a deer. Twelve years ago he saw thirty-four deer, and last year twenty-five, so they are not scarce.

John Nesbitt, of Campbellford, was another delegate from a club who were disgusted with their hunt the past fall.

Give Up Favorite Sport.

Mr. Trinnear, of Brighton, cannot do much walking, and is a veteran hunter, but without dogs he would have to give up his favorite sport.

S. Cox, of Colborne, a hunter of the French River district, blamed the wolves for the slaughter of deer and not dogs. Most of the men who favor still hunting shot their deer ahead of some other hunter's dog.

Mr. Loyd, of Campbellford, gave a new version, that in a very short time there would be no deer if the dogs did not come back. The bucks are getting away and females shot. This, along with the number that are wounded and never got, will soon wipe off the deer. He hoped that what the M.P.P. heard would make an impression as they wanted dogs and no promises.

Fred Smith of Campbellford would be unable to hunt without dogs as he would get lost.

Mr. Jones of Castleton wished to draw the member's attention to the fact that the government advertised the banning of dogs to preserve the deer and then shortly after that deer were plentiful.

Mr. Ruttan of Trent River gave his experience hunting with a dog that saved his life, being caught in the bush in a storm the dog took him back to camp. Last year was the first he had missed in 33 years.

John Harper of Frankford, speaking for a party of ten, said they got two deer last Fall, and would not go back.

Dr. Drewry then made a brief summary of the meeting, stating that their strongest point to put to the Government would be the decrease in revenue, the number of does and fawns shot and the number of deer wounded and never got.

The following were a committee appointed to draft out a resolution for Mr. McArthur, M.P.P.; P. Sarginson of Campbellford, C. Sherwin, Warkworth; Dr. Hancock, Colborne; Lloyd Seymour; G. VanVolkenburg, Trent River; Wm. Wellman, Hastings, and Frank Griffiths, Colborne.

While the resolution was being drafted, M. McArthur addressed the hunters; in opening his address he was delighted with the very large crowd and was surprised as he expected about fifty. When in an election campaign, the speaker thought it would be a good idea to advertise it in connection with hunting and there would be a crowd. It was his utmost desire to be of assistance to the hunters in getting back the dogs, as he was a dog fanatic himself. A very strong point in favor of the hunters would be for them to show the Government where the revenue was decreasing, as they are always after revenue to balance the budget. During the sessions he had fought the dog question very strenuously against the Hon. Mr. McCrea and thought it was blocked until the latter brought it in as a Government measure and he had to support it. In his opinion that when the committee which was appointed reported their findings back to Government that a change might be made.

Meets LaBarba

Seaman Watson, former British sailor, clashes with Fidel LaBarba for the world's featherweight title in Madison Square Garden, Jan. 27.

THEATRES

AT THE CAPITOL

"MADAM BUTTERFLY."

Sylvia Sidney has the title role in this talkie, that follows out very faithfully the story told in Puccini's immortal masterpiece. She does some splendid acting and has good support in an excellent cast that includes Cary Grant as Lieutenant Pinkerton, and Charlie Ruggles as his friend.

The little sloe-eyed star can do an Oriental imitation to perfection. Her slant eyes, her smooth, round cheeks and her pretty ways chime in beautifully with her role of the dainty geisha, and the Japanese tea garden setting is just right for a very ornamental picture.

It has the logical sad ending of the play and Pinkerton goes off with the blonde American while little Butterfly languishes in Japan.

The comedy is a good one and there is a fine jazz music bit in "Smash Your Baggage."

—Jeanette.

SPORTS
HOCKEY—BOWLING—BOXING
Day by Day
BASKETBALL — OTHER SPORTS

(By C. J. P.)

If we can't talk hockey, doggone it we'll lightly skip a few months and land plumb into the baseball season. We wont be stymied behind the black ball—said eight-ball being iceless weather when there should be hockey. The O.B.A.A. bulletin of a few days ago has sort of turned thoughts toward the diamond game, with re-organization of course first in the list. The O.B.A.A. annual meeting will take place this year April 1st in Hamilton.

* * * * * *

And here's something along this subject in the Belleville paper recently: "We know no reason why the Central Ontario Baseball League should not be represented on the O.B.A.A. Executive. The C.O.B.L. moguls would be well advised to recommend the name of Max Swanston, president of the league, to be placed on the ballot at this year's conclave." Max is representing this loop at the annual session this year, and we agree with our contemporary in Belleville.

* * * * * *

There were seventy-five leagues in the Ontario body last year with around 9,500 players, being the largest number since the founding of the O.B.A.A. back in '18. It was quite a successful year all around, despite poorer gates owing to the depression. They will look forward to an even better year in 1933, and Peterborough will in all probability make quite a splash in this pond as in other years. We had two teams in the finals last year, don't forget.

* * * * * *

Smart baseball managers aren't waiting till it's time to doff the red flannels to get their fences mended or rebuilt, but are beginning to make plans right now for the summer. It means work, but we imagine it's a labor of love for your seasoned ball manager; and classy teams aren't rounded up by waving a wand some warm evening in May. And that's enough baseball for the present.

* * * * * *

Add "world's meanest men": At a City Hockey League game in a nearby town, they passed a hat for a silver collection To make a sad story short, both collection and hat up and disappeared. They're not worrying about the collection, which couldn't have been much to worry about these times, but the indignant ex-owner of the chapeau is burned to a crisp Oh, well, mister, some guys actually prefer to go hatless during the winter, if that's any consolation.

* * * * * *

The final gals' hockey league meeting will be held Friday at 7.30 down at Duffus', when officers will be elected, last entries made, schedule drawn up, etc. Maple Leafs and Keene are in now, and a third team is expected in Friday. Any other bunch of damsels who'd like to get into organized hockey—that's if the ice doesn't run out on us the rest of the winter—should say their piece at this session.

* * * * * *

Last night's sharp dip in temperature put a fine surface on the ice at Brock Street, so that Bowmanville-Petes' intermediate game will be run off at 8.30 to-night, and don't come late if you want a decent seat. Every effort is being made to have both the local juniors and intermediates complete their schedules by the end of this week, so as to have their group play-offs completed next week Fans, if you want to be in at the death, and see some real hockey games, don't muff any of the contests at the Brock from now on.

* * * * * *

The George Merrett Benefit Night will be held up there one week from to-morrow, that is February 1st, and will consist of another of those hectic City League tilts between P.C.I. and Rotary at 7.15, followed at 8.30 by the Petes vs. E.P.I. All-Stars. Lacrosse on skates is out. One thousand tickets will go on sale to-morrow at two bits, and anyone wishing to reserve a chair may do so by taking a ticket and a dime up to the Brock in exchange for a reservation. Everybody that goes inside that door up there that night has to pay his or her way, nobody being excluded. More dope about it later. Meantime, officials of the Hockey Club and E.P.I., who are doing the planning, are trying to get a couple of famous pro players here to act as referees that night.

* * * * * *

That E.P.I. doube-header here on Wednesday night is on, if the weather's right, Westclox meeting Lakefield at 7.30, and Norwood tangling with Carters at nine. They should both be dandy battles. The schedule fixture in Lakefield last night was slushed out. Alex Kempt had some plans of his own down in Norwood for to-morrow eve, having Lindsay Vics meet his Combines, following an exhibition City League game between Rotary and Norwood, but it will hardly be held if his Combines are slated to appear that night in Peterborough.

* * * * * *

Ods and Ends: The Mail says it would not be surprising if the Lindsay, Peterborough, and Bobcaygeon curling rinks played off their group games in Toronto, owing to lack of ice.....Church Hockey League games last night were postponed.....All scheduled games this eve will likely be held.....O.A.B.A. cage players try out tonight at the Y.M.C.A.....Percy Bond and R. M. Glover from here took in the George VanHorne of Kingston funeral..... He was well known as a star O.H.A. defenceman two decades ago, often playing here.....Grab yourselves a treat, folks, and see that intermediate tussle at the Brock tonight.

FIGHTS LAST NIGHT

(By Associated Press)

New York. — King Levinsky, Chicago, knocked out Meyer (K.O.) Christner, Akron, O. (3); Innocente Balguera, Italy, stopped Chris Karch, New York (1); Tony Cancela, Tampa, Fla., and Maxie Pink, New York, drew (8).

Pittsburgh. — Eddie (Kid) Wolfe Memphis, Tenn., outpointed Teddy Yarosz, Monaca, Pa. (10); Alabama Kid, Dover, O., knocked out Paul Oger, Pittsburgh, (1).

Trenton, N.J. — Tommy Rios, of Chicago, and Johnny Oakey, Trenton, drew (8).

Charleston, S.C. — Bob Godwin, Washington, outpointed Russ Rowsey, Huntington, W. Va. (10).

Terre Haute, Ind. — Tiger Jack Fox, Terre Haute, knocked out Humbarto Arce, Puerto Rica (4); Pat Murphy, Danville, Ill., knocked out Tommy Merriott, Indianapolis (3).

Queen's Juniors Win Group Championship

KINGSTON, Jan. 24.— Queen's juniors won the local O.H.A. group here last night when they scored their third straight victory over Kingston Frontenacs at Harty Arena, by 3-1. One game remains to be played in the group, but it has no bearing on the standing.

Kingston held a lead from the first few minutes of the game, but Queen's scored two goals in the second period and another in the last period to take the game and group honors.

Kingston worked hard for the game, but were held out by a sturdy Queen's defense and the stellar work of James in goal.

Queen's—Goal, James; defense, Smith, Gibson; centre, Wing; wings, Brydon, Bain; subs., Pettit, Christie, Lewis, McQuaig.

Kingston—Goal, Sharp; defense, Samwell, O'Hearn; centre, Gordon; wings, Guy, Bishop; subs., Catlin, Laird, Murray, Timmerman.

Referees—Watts and Dougall.

To-Night's Line-Ups

The line-ups for to-night's game in Ottawa are as follows:

Maple Leafs—Goal, Chabot; defence, Day and Levinsky; centre, Primeau; right wing, Conacher; left wing, Jackson. Subs: King Clancy, Red Horner, Andy Blair, Ken Doraty, Bob Gracie, Bill Thoms, Irvin Bailey and Harold Cotton.

Ottawa—Goal, Connell; defence, Smith and Shields; centre, Weiland; right wing, Finnigan; left wing, Kitrea. Subs: Harold Starr, Leo Bourgeault, Bert Burry, Sid Howe, Gus Forslund, Bill Touhey, Danny Cox and Wally Kitrea.

FAST ICE FOR HOCKEY BATTLE

Wnners of To-night's Bowmanville-Petes Game Will Be Likely Group Champions.

LOCALS IN GOOD SHAPE.

Fast ice has been promised at the Brock to-night for the Bowmanville-Peterborough intermediate O.H.A. fixture, postponed from last night. It will start at 8.30 sharp, and start anew the feud existing between these husky, well-matched outfits. They went to a 3-3 ninety-minute tie last week in Bowmanville, and the winner to-night is the likely group champions. Last year, this same bunch of canny Bowmanville veterans put the Petes out of the running right here in Peterborough, but the locals are stronger this year and figure cleaning up this section. It should be a great old ice battle.

Either Miller or Gillespie will start in goal, with Weir, Howe and LeBarr on defence. Ellis, Dallin and Dundas are again on the first-string line of forwards, with Jarvis, Hatton and Creighton alternating. Manager Eddie Wright has a well-drilled, speedy and hard-fighting bunch of pucksters representing this city this season and they will be mighty hard to stop. If they win to-night, the Blue and White should cop this district handily. A loss will give them a setback, though they will still be in the fight as they have won two and tied once in three starts.

Young Martyn is going great this winter in goal for the Bowmanville boys, while they have a powerful and experienced defence in Cameron, Hooper and Densem. Jackman, Charten and Prindle rounds out a tricky first forward line who like the heavy going; with the Piper brothers and Jamieson, all well known to hockey fans of Central Ontario, proving no weaker as alternates. This is no soft spot for any man's team, and a huge crowd of fans will likely be on hand to see the outcome.

Audy Carries On When Peden Hurt

CLEVELAND, Jan. 24 (C.P.). — Game little Jules Audy of Montreal, determinedly refused to-day, despite his temporary lack of a partner, to yield ground to the 10 two-man combinations running against him in Cleveland's first six-day bicycle race. The American pair, McNamara and Hill, led the parade at 4 a.m. For four hours, while William (Torchy) Peden, his red-haired partner from Victoria, B.C., recovered his composure, after a bad spill that sent him from the track with a gashed forehead, badly cut thigh and skinned elbow and shoulder, Audy rode alone—and rode so well he added points to the Canadian combination's total.

Physicians for a time expressed doubt Peden would be able to continue and race officials started looking for a new partner for Audy, but at 3.45 a.m., the giant red-head mounted his bike and gave the aching legs of Audy a much needed rest.

The rootstocks of eel-grass are one of the important foods of Canada geese and brant, and the seeds are eaten by Black ducks and to some extent by other species.

Scores Propaganda

It was Congressman Celler of New York who vigorously opposed the U. S. "Buy America" propaganda which is now sweeping that country. He pointed out that Canada is one of the United States' best customers and that trade should be encouraged between the two countries rather than hindered by a wave of nationalism. But Celler is fighting a losing battle and the propaganda waxes hotter with a $15,000,000 fund back of it.

Regent

Last Times To-Night

RICHARD DIX
Thrilling Dramatic Absorbing
Strident! Heroic!
in
ROAR OF THE DRAGON
With GWILI ANDRE
Edward Everett Horton
Arline Judge
Directed by
WESLEY RUGGLES
RKO RADIO Picture

Starts Wednesday

A specialist in beauty and an expert in sin.

The Beauty Racket EXPOSED!

Starts Saturday

Roaring, Racing Romance of the water speedways.

'Speed Demon'

SEE THIS PICTURE

All engines used on the boats in this picture are Johnson motors, same as made in our city. Come and see these wonder craft perform. You'll enjoy it.

OWNER OF CAFE SUES ORILLIA

Claims $500 For Alleged Damages Done During Visit of Sanitary Inspector.

TOWN IN QUANDRY.

ORILLIA, Jan. 24.—(C.P.)— The extent to which the town may be held liable for the conduct of a civic employee while engaged in his duties was a question confronting the town council to-day. It was revealed that Wilfred Hebert, restauranteur, has through his solicitor, Boulton S. Marshall, served written notice that he will sue the town for damages which, he claims, were done to his place of business by William Childerhose, municipal sanitary inspector, when Childerhose, in his official capacity, made an alleged inspection of Hebert's lunch room.

In a letter claiming $500 damage, Marshall alleged Mr. Childerhose entered Mr. Hebert's place of business without informing him who he was and among other things broke two stools, knocked a door down, turned the stove over and set fire to the premises and damaged foodstuffs to the extent of the above amount.

After these damages were occasioned, Mr. Childerhose informed Mr. Hebert of his identity. He then told Mr .Hebert that he had entrede the premises to discover whether or not proper sanitary arrangements had been installed in his place of business."

Members of the town council said the question would be left with the Police Committee.

TORONTO.—Harold Wilson, 36, died in hospital early this morning, after he had been struck by an automobile. He was returning home last night after having spent an evening visiting a friend when he was hit. The auto was driven by Allen Bond.

ICE BOATING—Miss Mae Kelly goes for a sail in a racing ice boat on a lake near Newburgh, N.Y.

GOODNIGHT STORIES

By Max Trell

I put a grain of sand
In the middle of my hand,
I gave it a blow,
And away it did go.
—Shadow Song.

The Shadow children had been to many strange places but they had not expected to go to the desert with their masters and mistresses. To tell you the truth, the shadows didn't think that they could get to a desert as easily as they did. I must tell you all about it.

You see, the shadows were in California with their masters and mistresses (who were simply children like yourself), and the other day they set out in an automobile, very early in the morning. The shadows didn't know where they were going. They simply squeezed themselves in as best they could next to their masters and mistresess and hoped that they wouldn't be pushed out of the automobile while it was moving.

Well, they went farther and farther. Every now and then the shadows would turn to one of the children and ask: "Where are we going to, please?" But the children never bothered to answer them. Maybe the children didn't know themselves. Maybe.

Knarf Makes a Mistake

The shadows noticed that the ground was getting more and more dry. The hills were brown. There was no grass upon them. Then the ground became like sand, and finally it actually was sand.

"Hooray!" Knarf cried.

The other shadows gazed at him

"There must be an ocean somewhere near," said Knarf

in surprise. "What are you shouting hooray for?" they wanted to know.

"Because we're going to go swimming."

"Swimming!"

"Yes—aren't we at the sea shore?" Knarf asked. They all burst out laughing. They told Knarf that just because he saw sand that didn't mean that they were at the sea shore.

"If we were at the sea shore, we'd see the sea, wouldn't we?" Hanld said. Knarf answered "Sure we would."

"Well, where is the sea?"

"It must be around the corner." Just as Knarf finished speaking, father, who was driving the car, stopped to say to the children: "This is the desert. It is the driest thing in the world. It never rains, and there is no water."

The shadows couldn't help smiling over at Knarf. "It never rains There is no water," they repeated softly, so that no one but Knarf should hear them. But he shook his head. "If there is so much sand, there must be an ocean somewhere near," he insisted. So he got out of the automobile and started looking for the ocean.

(Copyright, 1933, K.F.S. Inc.)

THE STARS SAY . . .

By GENEVIEVE KEMBLE

For Wednesday, January 25

The planetary influences bearing rule on the affairs of this day, both by lunar and mutual aspect, point to much activity and a lively development of impending plans and projects. There may be promotion, preferment and more substantial recognition for those in the employment of others and heart co-operation may be looked for from those in places of power and prestige. There are auguries of a stabilizing of long-crystallized fortunes, but be on guard against subtlety and be not too eager to fly into new situations impetuously.

Those whose birthday it is are on the eve of an excellent year for advancement, honors preferment and the assistance of those in high and important places. New as well as old projects will be accelerated, culminating in a substantial increase of the fortunes and an enhanced popularity, prestige and importance. Shun impetuosity and be wary of duplicity but push for high goals. A child born on this day should be versatile, industrious, ambitious and should attain to high position in life through its talents and responsibility.

MORE MONEY OR IDLE FACTORIES

With bread lines and unemployment. JOHN COLLINGWOOD READE. Collegiate Auditorium, January 27, Friday Night. No Admission Fee.

Dr. Wood's

Norway Pine Syrup

After Whooping Cough Cough Hung On

Mrs. T. Upper, Willard Ave., Toronto, Ont., writes:—"Two years ago my children had whooping cough, and after that a nasty cough seemed to hang on which worried me very much.

I read about Dr. Wood's Norway Pine Syrup, and thought I would give it a trial. I found that after giving it to them for a while their cough left them entirely."

Price 35c. a bottle; large family size 65c; at all drug and general stores; put up only by The T. Milburn Co., Ltd., Toronto, Ont.

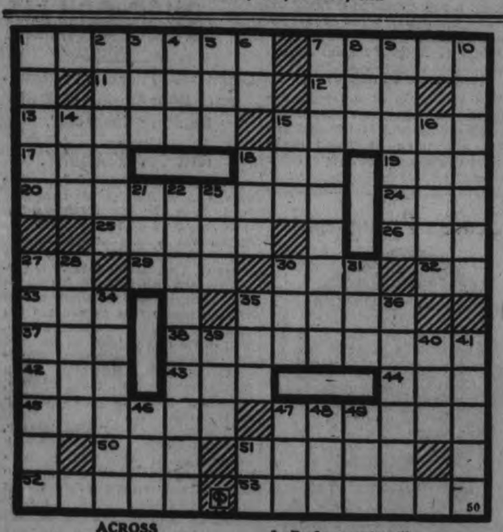

ACROSS

1—17th president of the U. S.
7—Fails to include
11—Relaxed
12—Humanity in general
13—Chief
15—Deceased president of the U. S.
17—Morsel
18—A dance step
19—Epoch
20—Wakeful
24—Scratch
25—Assumed characters
26—Tiny mound
27—French Canadian (abbr.)
29—Fruit
30—Hero of Talfourd's tragedy
32—Left side (abbr.)
33—Milk (pharm.)
35—Sea eagles
37—Sin
38—Make desolate
42—A Greek letter
43—Girl's name
44—Rule of conduct
45—Venerate
47—Impart tones
50—Farewell
51—Beer mug 52—Decayed
53—African flies

DOWN

1—Mining legs
2—Hadassah
3—Idol of Siam
4—Compass point
5—Over (poet.)
6—One of the U. S. (abbr.)
7—Exclusions
8—Prefix meaning ill
9—Introduce
10—Legislatures
14—Disturb
15—Pret. of be
16—Bay window
18—Foot like organ
21—An eternity
22—Robbed 23—Permit
27—Scorned 28—Menu
30—Masculine name
31—Tennis fence
34—Necktie
35—Girl's name
36—Reception halls
39—Town in Netherlands
40—Chinese weight
41—Wide mouth jugs
46—Evening preceding a holiday
47—Possessive pronoun
48—Born 49—A bird
51—Street (abbr.)

Answer to Previous Puzzle

R	E	T	I	R	E		C	L	A	I	R	E
E	R	O	S	E		T	H	E	R	E	I	N
C	R	A	M		A	R	O	S	E		D	D
R	O	D		O	D	O	R	S		A	D	O
U	R		T	R	I	T	E		E	L	L	S
D		L	O	A	T	H		C	R	E	E	K
E	R	U	P	T	S		C	O	A	R	S	E
S	E	N	S	E		D	E	I	S	T		L
C	L	A	Y		B	E	R	N	E		B	E
A	R		R	O	L	E	S		L	E	T	
N	T		H	A	R	T	S		S	A	G	O
C	E	T	A	C	E	A		D	A	M	O	N
E	D	I	T	E	D		C	A	D	E	T	S

Star Of Radioland

Borkney Hammer is a young Norwegian actress. She is now heard regularly over a nation-wide network on a popular program dramatizing current events.

Cavan

Mr. Richard Matchett visited his cousin, Mr. Frank Staples, of Whitby, recently.

Mr. and Mrs. T. W. Donaldson, Mr. Stewart Donaldson and Miss Evelyn of Centreville visited Mr. and Mrs. E. Syer on Wednesday

Group 4 of the Cavan Women's Institute held a quilting bee at the home of their convenor, Mrs. Lloyd Sutton, on Tuesday afternoon They are also donating used clothing and making up new flannelette garments.

Mrs. J. W. Perrin's group of the Institute held a sewing bee on Wednesday afternoon at her home. A quilt was quilted and much good clothing prepared for shipping to Northern Ontario.

Miss Jessie Armstrong spent a few days of last week with her aunt, Mrs. F. Smith, Millbrook.

Mr. and Mrs. James Douglas, Mr. and Mrs. Robert Hootan and Mrs. Harry McArthur were guests of Mrs George Berry, Centreville, on Tuesday.

FLEETWOOD.

The Fleetwood Y.P.S. held a most enjoyable gathering at the home of Mr. and Mrs. Clare Staples on Tuesday evening. About twenty young people were present. Mr. Hamilton acting as secretary in the absence of Miss Thelma Davidson.

Miss Ida Shea and the hostess contributed interesting, appropriate readings. Leonard Welsh tok the Missionary topic, presenting some new and thought-provoking ideas along that particular line of church work.

The Mount Horeb Y.P.S. extended a cordial invitation to the local society to come to their church for a joint meeting in two weeks time. The Fleetwood young people graciously accepted this offer from an appointment of the Janetville United church circuit.

Various games and contests were conducted during the evening, the committee in charge receiving special credit for the interesting manner in which these were carried out.

The Young People decided to hold a Valentine social on February 14 since their regular meeting falls on that date. Plans for this special feature of the winter's program of meetings will be discussed at a later date.

Marmora

St. Paul's Ladies' Guild held a very successful sale of home baking and served afternoon tea on Saturday afternoon in the store recently vacated by Mrs. Mae Leonard.

Tweed Salvation Army Band held open air meetings on Forsyth street on Saturday evening.

Mr. W. J. Cottrell was in charge of the services in the Anglican parish of Rawdon on Sunday.

Dances were held in the homes of Matthew McGarvey and W. Gifford on Friday evening.

Mr. Hugh Jones visited his sister, Mrs. Roy Brown of Bonarlaw, over the week-end.

Westminster Hotel TORONTO

Centrally situated, close to shopping district and theatres. Fireproof. Tea room open till midnight. Single room with bath, $2.50; double room with bath, $4.50 and up. Breakfast 35c to 70c. Luncheon 60c. Dinner $1.00.

240 Jarvis Street Toronto 'Phone Adelaide 9081 *Write for illustrated Folder*

Marmora Booster Club is making application for a number of pheasant eggs and also of Hungarian partridge eggs from the Game and Fisheries Department of the Ontario Government, with the hope of increasing the number of these fine game birds in this district. H. R. Pearce, secretary of the club, has full information for those requesting eggs.

The annual vestry meeting of St. Paul's Church is being held in the church on Monday evening.

A former resident of Marmora, J. W. Pearce, celebrated his 83rd birthday on Wednesday at Belleville, and was guest of honor at a birthday party given by Mr. Charles Solman.

Norwood

Mrs. F. C. McRea of Alexandria is spending a few days with Mrs F. Pearce.

Miss Harrison of Peterborough is visiting Mrs. William Harrison.

Miss Margaret Armstrong of Peterborough spent the week-end with Mr. and Mrs. O. Buck.

Mr. Fred Miles underwent a successful operation on his lip in Nicholls Hospital last week. His many friends wish him a speedy

Miss Ida Weir of Madoc is visiting with relatives in Norwood.

Mr. William Thomson of Peterrecovery.

Mr. and Mrs. Alexander Weir and daughter of Peterborough spent Sunday with Mr. and Mrs. A. Weir.

The many friends of Mr. Ed. Morrison will be sorry to learn that he is seriously ill.

Mr. Frank Breckenridge of Havelock called on friends in Norwood on Sunday.

Mr. and Mrs. John Puffer of Leamington are spending a few days with Mr. and Mrs. I. Puffer.

MUGGS McGINNIS — **And So They'll Both Walk!** — By WALLY BISHOP

HIGH PRESSURE PETE — **Guess Who** — By GEORGE SWAN

TILLIE THE TOILER — By Russ Westover

BRINGING UP FATHER — By George McManus

BOBBY THATCHER — By George Storm

want ad section WHERE BUYER & SELLER MEET want ad section

Just Phone the classified 1600 RESULTS are Certain

WANT AD. RATES

Cash 1 cent per word or figure per insertion.
Minimum Charge 25c for Any Advt.

If Charged 1½ cent per word or figure per insertion.

Phone We will call for your ad. and give you the cash rate. **1600**

CHARGES:

Card of Thanks	50c
In Memoriam (up to 2 inches)	75c
Over two inches, per inch	50c
With black border, extra	25c
Birth Notice	50c
Death Notice	50c
Locals (Back Page, per inch	$1.00
Black Local (Back Page) per in.	$1.40

Index to Examiner Classified Want Ads.

Agents Wanted L
Boarders Wanted ..... F
Business Opportunities ..... K
Cottages, Summer Resorts ..... E
Chiropractor ..... U
Dressmaking ..... Z
Employment Wanted ..... J
Female Help Wanted ..... H
Found ..... N
For Sale: General ..... A
For Rent—General C
To Rent: House and Apartm'ts ..... B
General Notice ..... T
Help Wanted: Male or Female X
Personal ..... M
Poultry For Sale and Eggs ..... P
Radio I
Situation Vacant V
Livestock ..... O
Lost ..... N
Male Help Wanted ..... G
Salesmen Wanted ..... Y
Used Cars For Sale ..... S
Wanted: General ..... Q
Real Estate For Sale ..... D

BARRISTERS AND SOLICITORS.

JAMES FORDYCE STRICKLAND K.C., M.P.P., BERNARD E. PARK—Barristers, Solicitors, Notary Publics, Peterborough. 'Phone 191. Money to Loan 375 Water Street.

E. R. HALL, K.C.—Solicitor, etc., Peterborough, Ont. Office: Corner of Hunter and Water Streets, over the Canadian Bank of Commerce. Trust Funds on Loan on easy terms of payment.

PECK, KERR & McELDERRY—Barristers, Solicitors, and Notaries Office: 415 Water Street, Peterborough. Telephone 1950. E. A. Peck M.P., P. D. Kerr K.C., V. J. McElderry, K.C.

GORDON & ELLIOTT — Barristers Solicitors, Notaries, Patents and Trade Marks. Money to Loan. Telephone 3300. — Hon. G. N. Gordon K.C., Alexander L. Elliott. Toronto Office: 410 Saturday Night Building, 73 Richmond Street West. Telephone Number Elgin 8831.

You will find many things in the Classified Ads. of The Examiner.

a For Sale—General

COAL AND COKE. HARDWOOD, Mixed Wood, Slabs. Dinsdale's, 'Phone 153. 12d-21-8164A

LARGE TRUCK LOAD ABSOLUTELY Dry Mixed Wood, $2. 'Phone 278. 22d-23-8311A

DRY MIXED HARDWOOD, CUT AND Split, $6.50 per Cord. 'Phone 2966W. 3d-22-208A

2 H.P. ELECTRIC MOTOR, ALSO ½ H.P. Motor, with Exhaust Fan, both in good condition. 'Phone 251. 3d-22-201A

DRY SLABS, CHIEFLY HARDWOOD, also Elm Wood, from $1 Worth Up. Deal, 1806. 3d-20-148A

MIXED WOOD, $2. HARDWOOD, Cut, $2.25 per Load. Stephenson, 3576W. 5d-23,24,26,27,28-162A

SHOW CASES, MIRRORS ELECTRIC Light and Other Store Fixtures; cheap for quick sale. Max Botnick's, 293 George. 3d-21-165A

NINE-PIECE DINING-ROOM SUITE, Bedroom Suite, Electric Radio, Odd Chairs. 165 Aylmer Street. 3d-21-196A

COUCH, $2; PARLOR TABLES, $1 up; Buffet, Extension Table, Dressers, Wardrobe, Bed, Child's Cot, Kitchen Tables, Cupboard, Rockers, Clocks, Dishes. Apply 59 Aylmer. 3d-21-167A

ONE BEATTY ELECTRIC WASHER, $19, guaranteed. Terms if desired. Open evenings till 11 p.m. Johnston's, George and McDonnel Streets. 3d-22-4116A

b For Rent—Houses and Apartments

WARM HOUSE, MODERN, HARDwood floors, garage. Apply 679 George Street, or 'Phone 2143W. 2d-13B

BRICK HOUSE, WITH GARAGE. 'Phone 789F. 3d-22-300B

HOUSE, 408 BELMONT AVENUE (corner Belmont and Weller). Apply 437 George Street dtf-2199B

$17—UPPER DUPLEX, 378 QUEEN, near Quaker. $20—Upper Duplex, 165 Aylmer. $20—New Bungalow, 578 Gilchrist. All modern, hardwood floors. 3859M. 1d-20-189B

APARTMENT D, NOVA SCOTIA Apartments. Possession 1st November. Apply 437 George Street dtf-B

HEATED APARTMENT, IN GRAND Central Building. Possession arranged. Apply 437 George Street. tf-B

BUNGALOW FOR RENT, DESIRABLY situated in the West-end. Possession can be arranged. Apply 437 George Street. dtf-2418B

HEATED APARTMENT, UNFURNISHed, with Sunporch; hardwood floors, gas. 308 Stewart. 3d-21-177B

b For Rent—Houses and Apartments

FIVE-ROOMED HOUSE, $12. 'PHONE Frank L. Peters. 3d-20-143B

NEW 7-ROOM BUNGALOW: APPLY 642 George. 3d-20-147B

HOUSE, NO. 236 RUBIDGE STREET, now being redecorated throughout, new oak floors and hot water heating. Apply 437 George Street. dtf-B

FURNISHED BED-SITTING-ROOM for Lady. 'Phone 36J. 3d-21-171B

BED-SITTING-ROOM AND KITchenette, Heated, Furnished, on Ground Floor; central; also Bedroom. 3683. 3d-21-130B

FURNISHED AND UNFURNISHED Housekeeping Roms; central. 2837W. 3d-21-178B

i Radio

FOR SALE—C.G.E. TABLE MODEL Radio with Clock. Four-Burner Gas Stove with Back, Quarter-cut Oak Buffet. Two Combination Doors. 576 Gilchrist Street, between 6 and 8. 3d-21-161I

c For Rent—General

FOR RENT — STORE AT 136 HUNter Street. Immediate possession. Apply 437 George Street. dtf-1712C

GARAGES TO RENT—CONVENIENT to Downtown Offices and Stores. Apply 437 George Street. dtf-1092C

SUIT MILKMAN — SIX - ROOM House, Six Acres; good stabling, henhouses Darling, 216 Wolsley. 3d-24,26,28-195C

FOR SALE OR RENT — FARM, CONsisting of 243 Acres, situated on the 16th Con. of Smith, known as the Pearson Farm. Sell on easy terms, or Rent to reliable party. See W. Nugent, 181 Charlotte Street. 1d-20-191C

STORE, NO. 173½ SIMCOE STREET. Immediate possession Apply 437 George Street. dtf-1397C

TO RENT—
FIVE-ROOMED STEAM-HEATED APARTMENT. Immediate possession. Central, in New Building. All conveniences. 'PHONE 950, Evenings, 7 to 9 p.m. 3d-20-B

d Real Estate

FOR SALE — 150-ACRE FARM, 5 miles from City; cheap. 'Phone 529F. Apply 475 Aylmer Street. 3d-22-294D

FOR SALE — OFFICE AND GARage, situated at corner of Queen and Simcoe (formerly occupied by The Peterborough Cereal Company). See W. Nugent, 181 Charlotte Street. 1d-20-4123D

LOCKSMITH BUSINESS OF THE late A. T. Redner for Sale. Apply at 443 George Street. 3d-22-4100D

FOR SALE BY TENDER

Tenders will be received by the undersigned until 12 o'clock noon Friday, Feb. 3, 1933 for house and lot No. 795 George street, Peterborough. This property must be sold to close an estate. Terms cash.

MRS. MABEL BIGGS,
176 Dalhousie street.

3d-24-28-31-4126

f Boarders Wanted

WARM FURNISHED ROOMS, WITH Board. 'Phone 2821. 3d-20-153F

ROOM AND BOARD. APPLY 491 Aylmer Street. 4d-23-190F

g Help Wanted, Male

WANTED — MAN FOR GENERAL Farm Work; will pay $5 a Month for Winter Months. Apply, stating age and religion, William Carroll, Warsaw, Ont., R.R. 1. 2d-20-137G

j Employment Wanted

YOUNG GIRL WANTS HOUSEWORK. 'Phone 1965. 3d-20-144J

POSITION WANTED BY EXPERIenced Woman, Light Housekeeping Apply Examiner for address. 1d-20-193J

YOUNG WOMAN WANTS HOUSEwork. 283½ George Street. 3d-21-168J

m Lost

PERSON FINDING PAIR OF WHITE Kid Gloves, about ten days ago, please 'Phone 561. 3d-21-161M

WHITE GOLD WRIST WATCH. Reward. Finder please leave 176 McDonnel, Lower Apartment. 2d-20-4114M

n Found

SMALL DOG. 'PHONE 406W. 3d-22-204N

o Live Stock

REGISTERED GUERNSEY BULL, Durham Bull fit for service, 2 Pure-bred Jersey Cows, due to freshen within week. 'Phone 830 ring 6. 3d-22-196O

q Wanted

LIVE FOWL WANTED. 'PHONE 1731F. S. Levine. 26d-27-4028Q

WANTED — GOOD USED TOURING or Small Sedan. Write, stating make and price, Box 138, Examiner. 3d-22-188Q

WANTED — USED CAR, IN GOOD condition, Light Coach or Sedan preferred. Write Box 197, Examiner. 2d-21-197Q

WANTED — TO BUY, YOUNG MALE Cocker Spaniel. 'Phone 2948W. 3d-20-142Q

WANTED — SECOND-HAND GUITAR in good condition. 'Phone 1934J. 3d-20-156Q

.22 RIFLE WANTED. 'PHONE 996 ring 24. 3d-21-159Q

WANTED — TWO UNFURNISHED Rooms. 'Phone 1606J. 3d-21-164Q

FOUR OR FIVE ROOM FURNISHED Apartment, central. Write Box 170, Examiner. 3d-21-170Q

WANTED—TO BUY, AIR COMPRESsor, in good condition. 'Phone 2380W. 2d-20-184Q

r Personal

YOUNG MAN WISHES TO CORREspond with a Young Lady, about Twenty. Write Box 157, Examiner. 3d-20-157R

s Used Cars for Sale

'27 FORD T COUPE. NO REASONable offer refused. 176 Prince Street. 3d-21-173S

HUDSON SEDAN, IN GOOD CONDItion. Apply Supertest Service Station, corner Reid and Sherbrooke. 2d-20-185S

FOR SALE—PONTIAC COUPE, WITH Rumble Seat; first-class condition. Sell cheap for cash. 'Phone 346J. 3d-22-192S

'28 CHEVROLET SEDAN, GOOD CONdition, small milpage; will trade for cheaper Car, cash or terms. 'Phone 1373. 2d-21-195S

'30 CHEVROLET COUPE, MECHANIcally good; trade for older model, any make; terms. 'Phone, after 7.30, 3456J. 2d-21-199S

FOR SALE — DODGE TRUCK, closed body; cheap for cash. 'Phone 251. 3d-22-202S

t General Notice

TEACHER WILL TUTOR IN PUBLIC or High School Work. Write Box 107, Examiner. 3d-19-107T

FLOORS WAXED AND POLISHED, 25c a Room. Floors Laid, Filled, and Resurfacing done. Lowest rates 'Phone 1365W. 2d-20-172T

v Situations Vacant

REQUIRED — CAPABLE MAN, CAR owner preferred, with good connections, to represent a large Life Insurance Company in Peterborough and District. Write Box 97, Examiner. 3d-19,21,23-97V

w Pet Stock

FRENCH TERRIER PUP (MALE), house broken; reasonable 219 Charlotte. 3d-19-112W

ASTHMA—BRONCHITIS

ALSO RESULTS GIVEN FOR NEUritis, Rheumatism, and Skin Diseases. F. M. Seymour, 310 Rubidge Street. 'Phone 2742. 26d-38-43

BRITAIN WILL SUBMIT COUNTERCLAIM TO U. S. FOR REPUDIATED DEBTS

In Irish Muddle

Here is shown General Mulcahy, former minister of local government in the Cosgrave administration, who, it is declared in Ireland, gave an interview which has caused a sensation.

TORONTO CHEESE.

TORONTO, Jan. 24.—(C.P.)—The Toronto wholesale cheese market was steady to-day with dealers buying large, colored, paraffined and government grades at 10c.

Wholesalers offered cheese to retailers at the following prices: New, large 11½c; twins 11¾c; triplets 12c; old, large 17¾c; twins, 18c; triplets 18¼c; medium, large 15¼c; twins 15½c triplets 15¾c.

Money Borrowed Before and After Civil War Now Totals $500,000,000.

WAS NEVER REPAID

Very Little Indebtedness Incurred During Civil War.

WASHINGTON, Jan. 24.—England who under protest earmarked ninety million dollars' worth of gold in her depleted treasury, is preparing a counter-claim.

When Mr. Roosevelt comes into power Britain may offer a receipt for $500,000,000 as a set-off to what she owes us. When she presents her case no American with a sense of fairness will be able to stop a blush on both cheeks.

England claims her citizens hold certificates of indebtedness from a number of American states. With compound interest this indebtedness amounts to the stupendous sum of $500,000,000.

We say we know all about it. During the civil war the southern states borrowed in England and, of course, when the south was licked it was good enough for the British if they lost every cent of what they bet on the wrong horse. This has been our general opinion.

Shaveless Default.

But the truth is that very little of our indebtedness to England was incurred during the civil war. A number of southern states and a few northern states borrowed money before and after the civil war. They used this money, acquired as individual state loans, to develop railroads and to build schools and then shamelessly defaulted while still enjoying the benefits of the enterprises built on borrowed money.

This sounds harsh, but we should face the facts.

Before the civil war Pennsylvania, Indiana, Illinois, Michigan, Maryland, Mississippi, Louisiana and Florida was then a territory. Later Pennsylvania, Maryland and Illinois made restitution. The remaining states mentioned, with the exception of two—Mississippi and Florida — who completely repudiated, scaled down their indebtedness without a conference with the creditors and wiped out a principle of $33,000,000.

England is now getting ready to test the legality of such a procedure.

The international court at The Hague, to which we have subscribed, has laid down basic laws whereby a central government is held responsible for the obligations of its parts.

Whether this $500,000,000 claim will stand in a court of law or not, many Britons are confident that, as a debt of honor on our part, England will make a good case against us.

When the States repudiated, Sidney Smith, a famous English economist of that time, who held Pennsylvania bonds, was so angry that he petitioned congress in these words:

"The fraud is committed in profound peace . . . after the wise investment of the borrowed money in roads and canals, of which the repudiators are every day reaping the advantage. It is an act of bad faith which has no parallel and no excuse. . . . Sad it is to see you . . . as a nation with whom no contract can be made because none will be kept. . . ."

Our states were poor in those days. Money was needed for developments. Britons had money. The American fiscal agents in London were preparing the field for loans to the states. "Baring's" was the house to issue bonds. The British bankers made investigations. At the back of their heads the Baring's executives had a fear that money lent to individual states might not be collected. They wrote to Daniel Webster and sounded him regarding the advisability of floating American state bonds in London.

Webster's Answer

Daniel Webster answered:

"The states cannot rid themselves of their obligations otherwise than by the honest payment of their debts....They possess all adequate powers of providing for the case by taxes and internal means of revenue. They cannot get round the duty nor evade its force. Any failure to fulfil its obligations would be an open violation of public faith to be followed by the penalty of dishonor and disgrace; a penalty it may be presumed, which no state of the American Union would be likely to incur."

Webster's assurance was satisfactory. A British caravan of gold arrived in America. It was met with public rejoicings and escorted by torchlight parades, just like our loans to Europe were received a few years ago. And just like Europe, we turned around and repudiated our debt.

The governor of Mississippi did not mince words, like our European debtors are trying to do to-day, by asking the creditors to talk it over. When a number of representative lenders put the matter up to him he said:

"I have deemed it my duty to advise the bondholders that this state will never pay the five millions of the state bonds paid to the Mississippi Union Bank.

The governor of Mississippi was at least as frank as the Soviet rulers, who stated that they would not pay the debts incurred by the Tsar's government.

When the state of Mississippi resolved not to pay, fearing that some day some "jelly-spined" sentimental executive might entertain the lenders' claims, she even amended her constitution, incorporating a repudiation justification into her basic laws, which read:

"Nor shall the state assume, redeem, secure, or pay any indebtedness claimed to be due by the state of Mississippi to any person, association, or corporation whatsoever, claiming the same as owners, holders or assignee of any bond or bonds known as the Union Bank bonds or the Planters Bank bonds."

Forgot the Law

The state of Mississippi, in her zeal to repudiate her indebtedness, forgot that the amendment to the state constitution was a flagrant violation of the constitution of the United States, for Article 1, Section 10 (1) forbids the passage by any state of laws impairing obligations or contracts.

There is no question that Europe ought to pay and should be ashamed of trying to wiggle out of paying but it isn't for Senator Harrison, and representative Collier of Mississippi to mouth such sermons.

It has been repeatedly asked why European subjects, if they had such claims on our states did not bring action against the defaulting states in American courts.

The eleventh amendment of our constitution denies redress in our courts to foreign bond holders against individual states.

Brigadier-General E. L. Spears, a noted political contributor, suggests in the London Morning Telegraph, that the British Government should immediately get hold of all the bonds defaulted by the American states and present them to the United States during the coming conference.

For years our government has maintained the principle that the federal government is not responsible for the behaviour of individual states.

In 1930, during the conference for codification of international law at The Hague, at which the United States was represented, it was recognized that any government is responsible for all its parts. We could not hesitate to subscribe to the principle for it jeopardized the very policy to which we had been resorting when dealing with the South American republics.

"But they hired the money, didn't they?" Americans say when referring to the American debt.

Jefferson's Letter.

Yes, the European nations hired our money. They used it. And some of it is still lying in cold gold in their mints. They ought to pay it. At least they ought to be made to pay what they can. But we should not lose our temper and along with it our manners, by shouting out loud recriminations and calling European nations names, for one of these days some one may dig down into history and produce Jefferson's letter to the British Minister at Washington in 1792. He played the same tune that Europe is playing for us to-day.

Jefferson was then secretary of state. Later he became president. This is what he told England's representative, because England had complained that America had declared a "moratorium":

"To the necessities of some delay in the payments may be added the British commercial regulations lessening our means of payment (by) excluding valuable branches of (our produce) from their home market by prohibitive duties.

"If these means are taken away by the creditor himself, he ought not in conscience to complain of a mere retardation of his debt, which is the effect of his own act."

The recent European plea for a little more time is so strangely similar to that of Jefferson's in 1792, in defence of an American moratorium, that it may be possible the Europeans are politely reminding us of the old episode.

CLASSIFIED ADS are as useful as the day is long.

CANADIAN ALUMINUM FOR RUSSIAN OIL was a good trade for the Manufacturing Industry. Then why not Canadian Cattle and Hides for Russian Oil, and thus help the Farming Industry. Hear AGNES MACPHAIL, M.P., Jan. 27, under auspices Peterborough Farmer Club.

Important !

In requesting us to call for your ad, the order must be phoned before 12 noon in order to insure it being inserted on the same day.

A Thousand Yous

WHEN you pick up your newspaper and glance over the advertising you quite unconsciously multiply yourself a thousand times.

In half or three-quarters of an hour you can, figuratively speaking, visit every progressive store in town. You virtually poke your head into every department of every department store. You run into the florist's, the confectioner's, the oculist's, the leading groceries, banks, theatres, all the various places that supply the things that make this the twentieth century and life worth the living. Here is a greater choice in clothing, food, furniture, books, pictures, musical instruments, travel, entertainment, opportunities for investment, the service of public utility corporations than any monarch of old could command.

It would easily take a thousand yous, travelling hard all day, to find out for yourself what the advertisements tell you in a few minutes morning or evening.

Advertisements deserve your attention. They deserve your confidence. Without advertising, the prices you would have to pay for many of the necessities you now buy for small change would make a dollar look like a snowball on the kitchen range.

SOCCER SCORES

GLASGOW, Scotland, Jan. 24. — (C.P. Cable).—St. Mirren defeated King's Park 5-1 to-day in a re-play of the first round of the Scottish Soccer Cup. These two teams played to a scoreless draw on Saturday.

LONDON, Jan. 24 (C.P.).—Torquay Athletic and Newport played to a three-all draw to-day in a match of the English Rugby Union.

ORMOND CO-OPERATIVE DAIRY COMPANY, LIMITED,

having parted with all its Property, divided its Assets ratably among its Shareholders, and paid its Debts and Liabilities, hereby GIVES PUBLIC NOTICE, That it will make application, under the provisions of the Companies Act, to His Honour the Lieutenant-Governor of Ontario for leave to Surrender its Charter on and after a date to be fixed by the Lieutenant-Governor.

HALL, HALL & STEVENSON,
116 Hunter Street,
Peterborough,
Solicitors for the Ormond Co-operative Dairy Company, Limited.
DATED at Peterborough, this 24th Day of January, 1933.

1d-20-4121

DAVIS-THOMPSON COMPANY
Insurance and General Agency
433 GEORGE STREET - PHONE 40

Toronto Savings & Loan Co.
437 George Street, Peterborough

SAVINGS DEPARTMENT — **4%** Interest Paid Half-Yearly on Deposits. Every facility and convenience is afforded to Depositors.

INVESTMENT DEPARTMENT — This Company's Debentures provide Safe and Profitable Investment for sums of $100 and upward. These Debentures bear a Special Rate of Interest depending upon the term of Investment.

SAFETY DEPOSIT BOXES FOR RENT

W. G. MORROW,
Managing Director.

Office Hours:
9 a.m. to 4 p.m.
Open Saturdays Until 5 p.m.

SCOTT'S SCRAPBOOK - - By R. J. Scott

Copyright, 1933, by Central Press Association, Inc. 1-24

GRAB BAG

What South American country produces the most cotton?

Where are the best grass lands in Europe?

What is there in commercial fertilizers?

Correctly Speaking—

The phrase "in search for" is incorrect; say "in search of."

Words of Wisdom

Treachery, though at first very cautious, in the end betrays itself."—Livy.

Today's Horoscope

Persons born on this day have religious tendencies, somewhat shifting, but are generally loyal to their friends.

1. Brazil leads the Latin-American countries in cotton production.
2. France is regarded as having the best grass lands in Europe.
3. They are made up of potash, nitrogen and phosphoric acid.

LAKEFIELD FIRE DEPARTMENT ANSWERED 26 CALLS IN YEAR

Fire Chief A. H. Clark Presents Annual Report to Municipal Council.

$10,470 FIRE LOSS

LAKEFIELD, Jan. 24.—(Examiner Correspondence.)—The Fire Chief, A. H. Clark, presented the following report to the Municipal Council as an official tally of the work of his department for the year just past.

Gentlemen,—I herewith beg to submit for your perusal the annual report of the fire department for 1932.

Alarms—General 8, telephone 17, false 1. Total 26.

In response to alarms truck No. 1, 26; trucks No. 2, 10. Water hose laid 8,050 feet; Chemical hose laid, 1,050 feet. Ladders raised 465 feet. Chemicals used 198 gallons. Water pumps used, 17. Kilsoot used 6 packages. Total estimated fire loss $10,470.00.

You will notice that the fire loss for the year is the heaviest I have yet recorded, but I would like to point out that 80 (eighty) per cent of the total loss for the whole village was caused by the Dawson fire of December 11th; otherwise our loss would be low.

The number of alarms and fires show an increase over that of the preceding year and I would ask you to note that the department has experienced a very busy and trying year. Several dangerous fires requiring attention under very adverse weather conditions.

While these hectic and hard times are with us, we must be constantly on the alert, as many citizens are using soft and green wood for fuel and in severe weather such conditions are reflected in the number of alarms received by the department. During the year 300 feet of fire hose and several small appliances were added to the equipment.

Fire prevention has been constantly kept before the people through the press, clergy and school staffs and has assisted materially in keeping the fire waste within reasonable bounds.

The alarm system and response to alarms has functioned in first class order, through the efficiency of the Bell Telephone staff, who handle practically every call for the department's services.

Practices and lectures have been held whenever conditions warranted, and firemen are proficient in handling all tools and equipment, as well as receiving instruction in First Aid, while a regularly constituted pumping class is under the direction of Captain Scriver.

Some minor injuries have been sustained by firemen in line of duty, and under my orders received attention from the medical officer.

With the Council's permission I attended the annual convention of the Dominion Fire Chiefs, held at Halifax, N.S., in July, where many problems of fire control were discussed. I had the privilege of taking part in several of these discussions, served as chairman of one committee and as a member of another, while I also had the honor of preparing and delivering an address of my own on Fire Control, which was well received. I also was appointed chairman of the Exhibit committee for the 1933 convention, which will be held in the City of Peterborough next August.

In reviewing the year's operations I wish again to draw your attention to the condition of the approach to the Fire Hall and ask that this matter receive proper attention, also the heating arrangements of the apparatus room and the hose tower. These conditions require a remedy and I would ask you to take steps in that direction.

I would welcome inspection of the fire hall, apparatus, equipment and books of the department at any time by your honorable body or any interested citizens, as I am sure that co-operation with the citizens in our problems materially assist the work of the department.

I would respectfully ask that you give the chairman of the Property committee authority to purchase at the present time; fire hose, one collar nozzle, one First Aid kit; one Chief's rubber coat.

In conclusion I wish to thank the council, press, clergy, school staffs, merchants, societies, citizens and Chief of Police Webster for their co-operation during the year.

To the members of the Brigade for the loyalty and obedience to my orders, I sincerely wish to extend my thanks and appreciation.

Yours very truly,

A. H. Clark, Fire Chief.

EVERY FARMER

who is anxious to improve the earning power of the Farming Industry in Canada, should hear AGNES MACPHAIL, M.P., Collegiate Hall, Friday Night, January 27. Silver Collection.

RADIO NOTES

By

R. H. CHILDERHOSE

A radio built to operate on 25-cycle power lines will work satisfactorily and quite safely on 60-cycle power, such as we have locally, but a 60-cycle radio will not operate safely on 25-cycle power. Some radios are termed "universal," and are marked 25-60 cycle; others have a change-over switch built into them, that must be set in the proper position for the different cycles. Anyone moving a radio to another city should note these differences before connecting it to the house current.

Ed.—Mr. Childerhose will be glad to answer any questions asked by radio fans. If you have any trouble just drop a note to Mr. Childerhose in care of The Examiner.

Rev. William Allan To Give Programme

On Wednesday, January 25, at 9.30 p.m. the Rev. William Allan with the assistance of Wishar, Campbell over Station CFRB will give "A Radio Appreciation of Burns—the Lyric Poet of Scottish Life." Mr. Campbell will sing some of the choicest Burns' songs. The program which lasts half an hour is expected to be a real "gem."

Weddings

WANNAMAKER—GRAHAM.

LAKEFIELD, Jan. 24.— Wesley United church, sixteenth concession Smith, was packed to capacity on Wednesday afternoon when at 3.30, Hilda Isabel, only daughter of Mr. and Mrs. William A. Graham, of Smith, was united in marriage to Harry Clifton, elder son of Mr. and Mrs. H. Wannamaker, Lakefield. Rev. W. R. Archer, B.A., of Lakefield United church, officiated.

The bride, who was given in marriage by her father, wore a dainty frock of egg shell satin with lace trimming and wore a veil with bandeaux of orange blossoms and carried a bouquet of calla lilies. She wore a necklace and ear-rings, the gift of the groom. The only attendant was little Jean Millar of Lakefield, the flower girl, a petite figure in peach georgette with a veil and carrying a bouquet of pink carnations and narcissus.

The ceremony was performed under an arch of evergreen, decorated with lilies and with a large white bridal bell. The pews for the invited guests were roped with pink and white.

Mrs. J. A. Northey played the wedding march and during the signing of the register Mrs. H. A. Shearer sang sweetly "Because."

The witnesses were Miss Orathea Northey and Mr. A. E. M. Joblin. Messrs. George Wannamaker and Victor Graham were the ushers.

Following the ceremony an informal reception was held under the bridal arch, when all present had an opportunity to extend to the bride and groom their heartiest felicitations. The bridal party and invited guests, numbering about thirty-five, motored to the home of the bride's parents, where a sumptuous wedding breakfast was served with four young girls, friends of the bride, Misses Orathea Northey, Fern Harrison, Fern Graham and Mildred Northey, assisting. The dining room and table were decorated with pink and white and over the bride's table were pink and white carnations, with the beautifully decorated wedding cake as a centre piece.

The toast to the bride was proposed by Rev. W. R. Archer, B.A., and the groom made a graceful reply.

Mr. and Mrs. Wannamaker left for their home on Caroline street, Lakefield, the bride travelling in a brown crepe gown in a tasteful blending of two shades, small brown satin hat, with gloves, purse and shoes to match and a fur trimmed coat.

Among the pre-nuptial events was a shower held the Thursday before the marriage in the Wesley Orange Hall, in which the community showed their good wishes to a popular young lady in a very tangible way by a miscellaneous shower of beautiful gifts.

The decorating of the church was done by the choir of Wesley church.

Mr. and Mrs. Wannamaker are very popular in the community and literally the entire community joins in wishing them a great deal of happiness and a long wedded life.

How to Treat Those Miserable Colds So Prevalent Here Now

With Flu Reported In Many Sections Colds Are Doubly Dangerous Now and Should Be Checked Promptly.

As yet, the present outbreak of flu has not reached alarming proportions. However, everyone is urged to take extra precautions against its spread—especially to be careful in treating colds just now. Colds pull down body resistance and pave the way for flu and all its serious complications.

Start at the "First Sign."

At the first sign of "catching cold" — that unmistakable stuffy, sneezy feeling — snuff some Vicks VapoRub up the nose several times a day. This will often check a cold at the start. It is a wise plan, if possible, to avoid exposure to those with colds, or to conditions usually followed by colds.

Vigorous Treatment Urged.

If a cold has developed, don't neglect it. At bed-time, rub the chest and throat vigorously with Vicks VapoRub. Spread on thick and cover with warm flannel. If the head is clogged with mucus or there is much coughing, melt a spoonful of Vicks in boiling water and inhale the steaming vapors. If possible, stay at home until the cold is broken. Complete rest—preferably in bed—helps to maintain body resistance and to throw off the cold more quickly.

TUESDAY'S RADIO PROGRAMS

KEY TO CLASSIFICATION.

1—Dance, 2—Concert, 3—News, 4—Vocal, 5—Sport, 6—Comedy, 7—Drama, 8—Band, 9—Symphony, 10—Variety, 11—Instru trio, 12—Speaker, 13—Organ, 14—Children, 15—Miscellan.

5.00 P.M.
12—CFRB—Meet the artist.
15—CKGW—In the cloisters.

5.15 P.M.
3—CFRB—News.
2—WBEN—Melodic thoughts.
15—WKBW—Consul series.

5.30 P.M.
15—CFRB—Stocks, interlude.
15—CKGW—Evening echoes.
14—WGR—Skippy.
14—WJZ—Singing lady.

5.45 P.M.
14—CFRB—Cowboy Tom.
14—CKGW—Orphan Annie.
14—WBEN—Seckatary Hawkins.

6.15 P.M.
4—CFRB—Reis and Dunn.
15—CKNC—Evening musicale.

6.30 P.M.
3—CKGW—News.
5—CFRB—Sportviews.
11—WBEN—Piano capers.
1—WGR—Hall's orch.
1—WKBW—Palais orch.

6.45 P.M.
15—CFRB—Eventide melodies.
3—CKGW—Lowell Thomas.
12—WBEN—Back of the news.
5—Sport column.

7.00 P.M.
4—WBEN—Dennis and Reese.

7.15 P.M.
7—CKGW—Sonny and Sid.
7—WGR—Buck Rogers.
14—WKBW—Penrod and Sam.
15—WKBW—Melody moments.
15—WGR—Keller, Sargent and Ross.
1—WKBW—The Aristocrats.
4—WEAF—Irene Taylor.

7.45 P.M.
6—WBEN—The Goldbergs.
1—WJZ—Week's orch.

8.00 P.M.
11—CFRB—Fray and Braggiotti.
2—CKNC—Wrigley
4—WBEN—Crumit and Sanderson.
4-2-WKBW—Isabelle Tardif.

8.15 P.M.
7—CFRB—Life at the crossroads.
7—WGR—Magic voice.

8.30 P.M.
10—CFRB—Wrigley revue.
1—CKGW—Wade's cornhuskers.
1—CKNC—Hannigan's mountaineers.
4—WGR—Kate Smith.
1—WKBW—Palais orch.

8.45 P.M.
1—WGR—Lyman's orch.
—WJZ—Phillips Lord.

9.00 P.M.
5—CFRB—Maple Leafs vs. Ottawa.
1—WBEN—Bernie's orch.
2-4-WGR—Robt. Strigi and orch.
6—WKBW—Howard and Shelton.

9.30 P.M.
10—CFRB—California melodies.
7—CKGW—Garstang players.
1—WGR—The Masqueraders.
1-4-WJZ—Deep river orch.

10.00 PM.
1—CFRB—Romanelli's royal cadets.
1—CKGW—Don Romanelli's orch.
4—WEBW—Five Star theatre.
4—WJZ—Morin sisters.

10.30 P.M.
3—CFRB—Edwin C. Hill.
4—CKGW—Homay Bailey.

11.00 P.M.
3—CFRB—News.
4—CKGW—Lanny Ross.
1—WFAF—Weems' orch.

11.15 P.M.
2—CKGW—Cesare Sodero and orch

11.30 P.M.
1—CFRB—Isham Jones' orch.
1—WBEN—Ozzie Nelson's orch.
12—CKGW—Adeline Robson.
7—WBEN—Chandu.
7—WGR—Buck Rogers.
10—WJZ—Robinson's Buckaroos.

7.30 P.M.
4—WBEN—Glee Club.
4—WGR—Three X Sisters.
4—WEAF—Fur trappers.
7—WJZ—Five star theatre.

7.45 P.M.
1—CFRB—Dornberger's orch.
6—WBEN—The Goldbergs.
3—WGR—Boake Carter.
2-4-WKBW—Robt. Strigi and orch.

8.00 P.M.
2—CKGW—Rex Battle's concert.
4-6-WBEN—Ken Murray and Vagabonds
4—WGR—Whispering Jack Smith.

8.15 P.M.
4—WKBW—Singing Sam—WABC.

8.30 P.M.
7—CFRB—Secret Service tales.
7—WBEN—The Shadow.
4—WGR—Kate Smith.
1—WKBW—The Aristocrats.
4—WJZ—Harriet Lee.

9.00 P.M.
11—CFRB—Johnson and Carle.
7—CKGW—Sherlock Holmes.
9—WBEN—Symphony concert.
4—WKBW—Bing Crosby—WABC. CKOK.

9.30 P.M.
2—CFRB—Appreciation of Burns.
2—CKGW—Joyce trio
7—WBEN—Sherlock Holmes.
15—WGR—K.O. Riley.
1-6-WKBW—Lombardo's orch., Burns and Allen—WABC. CKOK.
4—WJZ—Downey and Novis.

10.00 P.M.
4—CFRB—Boswell Sisters.
1—CKGW—Don Romanelli's orch.
10—WBEN—Corn cob club.

10.15 P.M.
1—CFRB—Romanelli's Royal Cadets.
—WKBW—Easy Aces WABC, CKOK.

WEDNESDAY'S RADIO PROGRAMS

8.00 A.M.
12—CFRB Morning devotions.
15—CKGW—Eggs and bacon.

8.45 A.M.
12—WGR—Daily devotions.

10.00 A.M.
8—CFRB—Band musicale.
4—CKGW—John Fogarty.
6—WABC—Gordon, Dave and Bunny.

10.15 A.M.
4—CFRB—Artells Dickson.
13—WGR—Silver Dining hour.
6—WJZ—Clara, Lu and Em.

10.30 A.M.
10—CFRB—Melody parade.
15—CKGW—Woman's hour.
4—WJZ—Happy Jack.

10.45 A.M.
12—CFRB—Home makers.
12—WEAF—Betty Crocker.

11.00 A.M.
8—CKGW—U.S. Army band.
4—WBEN—Breen and De Rose.

12.00 NOON
15—CFRB—Stocks, weather.
4—CKGW—Johnny Marvin.
1—WKWB—Harrod's orch.
6—WJZ—Smackout.

12.15 P.M.
2—CKGW—On wings of song.
12—WGR—St. Bartholomew's Church.

12.30 P.M.
3-15-CKGW—News, stocks, musicale.
2—WBEN—Wings of song.

1.00 P.M.
1—CFRB—Hall's orch.
2—CKGW—Rex Battle's concert.

1.30 P.M.
2—CFRB—Madison ensemble.

2.00 P.M.
15—CFRB—Ann Leaf.
13—WBEN—Melody painter.
1—WEAF—Lampe's orchestra.

2.30 P.M.
4—CKGW—Westminster choir.

3.00 P.M.
10—CFRB—The Cantivators.
15—CKGW—Two balcony seats.
7—WJZ—Betty and Bob.

3.45 P.M.
4—CFRB—Eton boys.
15—WKBW—Miller and Roffe.
4—WJZ—Morin Sisters.

4.00 P.M.
9—CKGW—Eastman orchestra.

4.15 P.M.
11—WKBW—Les Meyers.

4.30 P.M.
12—CFRB—Watch tower.
11—WBEN—Lillian Goss.
1—WGR—Westphal's orchestra.
13—WKBW—Carl Coleman.

4.45 P.M.
2—CKGW—Orchestral gems.
14—WBEN—Uncle Ben.
14—WEAF—Lady next door—WTAM, WRC
1—WEAF—Sherman's orch.—WABC.

5.00 P.M.
4—CFRB—Ballad favorites.
8—CKGW—On parade.
14—WGR—Bobby Benson.

5.15 P.M.
3—CFRB—News.
15—CKGW—Stocks.
14—WBEN—Paul Wing.

5.30 P.M.
15—CFRB—Music, stocks.
15—CKGW—Evening echoes.
14—WGR—Skippy.
14—WGR—Singing lady.

5.45 P.M.
14—CKGW—Orphan Annie.
14—WKBW—Lone Wolf.

6.15 P.M.
4—WJZ—Russ Columbo.

6.30 P.M.
12—WJZ—Nathaniel Phillips.
7—WJZ—Sheer romance.

6.45 P.M.
15—CFRB—Eventide melodies.
11—CKCL—Doris Whitcombe.
3—CKGW—Lowell Thomas.
1—WBEN—Antobal's Cubans.
5—WGR—Sport column.

7.00 P.M.
6—CKGW—Amos 'n' Andy.
6—WGR—Myrt and Marge.

7.15 P.M.
12—CKGW—Adeline Robson.
7—WBEN—Chandu.
7—WGR—Buck Rogers.
10—WJZ—Robinson's Buckaroos.

7.30 P.M.
4—WBEN—Glee Club.
4—WGR—Three X Sisters.
4—WEAF—Fur trappers.
7—WJZ—Five star theatre.

7.45 P.M.
1—CFRB—Dornberger's orch.
6—WBEN—The Goldbergs.
3—WGR—Boake Carter.
2-4-WKBW—Robt. Strigi and orch.

8.00 P.M.
2—CKGW—Rex Battle's concert.
4-6-WBEN—Ken Murray and Vagabonds
4—WGR—Whispering Jack Smith.

8.15 P.M.
4—WKBW—Singing Sam—WABC.

8.30 P.M.
7—CFRB—Secret Service tales.
7—WBEN—The Shadow.
4—WGR—Kate Smith.
1—WKBW—The Aristocrats.
4—WJZ—Harriet Lee.

9.00 P.M.
11—CFRB—Johnson and Carle.
7—CKGW—Sherlock Holmes.
9—WBEN—Symphony concert.
4—WKBW—Bing Crosby—WABC. CKOK.

9.30 P.M.
2—CFRB—Appreciation of Burns.
2—CKGW—Joyce trio
7—WBEN—Sherlock Holmes.
15—WGR—K.O. Riley.
1-6-WKBW—Lombardo's orch., Burns and Allen—WABC. CKOK.
4—WJZ—Downey and Novis.

10.00 P.M.
4—CFRB—Boswell Sisters.
1—CKGW—Don Romanelli's orch.
10—WBEN—Corn cob club.

10.15 P.M.
1—CFRB—Romanelli's Royal Cadets.
—WKBW—Easy Aces WABC, CKOK.

Obituary

J. J. WILDER.

TWEED, Jan. 24.—The death took place in Toronto Jan. 21st of James Joseph Wilder who had been in failing health for several years. Mr. Wilder was a resident of Tweed for a number of years, moving to Toronto a short time ago. The deceased was an Anglican in religion, an Orangeman and Oddfellow.

The funeral wil ltake place from St. John church, Toronto, at 2.30 Tuesday afternoon interment in St. John's cemetery. Surviving are his mother, three sisters and one brother.

MISS SARAH SUTTON

MILLBROOK, Jan. 24. The death of Miss Sarah Sutton in her eighty eighth year occurred on Thursday, Jan. 19, removed a citizen who had been for many years a confirmed invalid, her residence being with her brother, Mr. Moses Sutton, and Mrs. Sutton, since their giving up the farm and removing to Millbrook to make their home.

Deceased was a member of a pioneer family, her parents, the late Mr. and Mrs. John Sutton, clearing the land on which their farm homestead was established on the Eighth Line, Cavan, her mother's maiden name being Anne Dundass, and the family consisting of nine children, five daughters and four sons.

The increasingly serious ill health from which Miss Sutton suffered made it impossible for many years past for her to take any part in church or community life, the immediate surviving relatives including two sisters, Mrs. A. B. Smith (Anne) of Brandon, Manitoba; and Mrs. Humphries (Hannah), whose home is in the States; and one brother, Moses of Millbrook, with whom deceased had made her home. Two sisters, Margaret and Susan, and three brothers, Edward, Joseph, and David were previously deceased.

A private funeral was held from Mr. Suttons' home, Anne street, on Saturday at 3.30 p.m., the services being conducted by Rev. W. W. Jones, B.D., pastor of the deceased, and the pall-bearers including Dr. Charles and Dr. Percy Sutton, of Toronto; Fred Sutton, of Port Hope, Austin Sutton, S. S. Staples and Lloyd Sutton. Interment was in the family burial plot at the Ninth Line cemetery, Cavan.

MRS. MARY JOHNSTON

COBOURG, Jan. 24. (Special to Examiner). — The death of Mrs. Mary Ludgate Johnston at the home of her daughter, Mrs. James Gill, 45 Forest Avenue, Hamilton, in her 93rd year, removed a former well-known lady of Cobourg and Baltimore. She was born at Baltimore, being a member of the Ludgate family, prominent in that district. Mrs. Johnston resided for many years in Cobourg, but of late spent the summer months with her daughter, Mrs. McKenzie, wife of Rev. D. A. McKenzie, Burnbrae, and the winter with another daughter, Mrs. Gill in Hamilton. She was a staunch Presbyterian in religion.

The funeral was held at Hamilton.

MRS. WILLIAM MULLEN

MILLBROOK, Jan. 24. — The death of Mrs. William Mullen, in her eighty-second year, which took place following an extended period of ill health, on Wednesday, January 18, removes one of the oldest and most highly respected residents of the community, her parents, the late Mr. and Mrs. Aaron Pethick, having been pioneer settlers on Zion Line, Cavan township.

Deceased, whose maiden name was Malloney Eliza Pethick, was the eldest of a family of nine children, and was born at Geneva, in the state of Illinois, a short distance west of Chicago, her parents removing to Canada while she was still a baby, and after a short residence in Smith township, coming to Cavan, the land on which their farm homestead was established being wrested from the virgin forest.

On the side of both her parents, Mrs. Mullen was of pioneer stock, her mother, whose maiden name was Anne Brock, belonging to a family that was also among the earliest settlers on the Zion Line, the Brock homestead being not far from where the Pethick farm was located.

Over forty years ago deceased was united in marriage to William Mullen, the young couple taking up housekeeping on the Zion Line, Mr. William Husk purchasing the farm when Mr. and Mrs. Mullen decided, several years ago, to remove to Millbrook to reside. Mrs. Mullen was a life-long member of the former Methodist and later of the United, Church, a devoted Christian, a good neighbor, an active worker in the Woman's Missionary Auxiliary and the Ladies' Aid Society as long as health permitted, and regularly to be found within her place of worship each Sunday until gradually increasing illness, within the past few months, compelled the giving up of the habit.

Besides her husband, the immediate surviving relatives include an only daughter, Mrs. B. R. Raper (Flossie) of Toronto, three grandchildren, Leon, Dorothy, and Maxwell Roper; two sisters, Mrs. George Brown (Elizabeth), of Millbrook and Mrs. Henry Hubbeard (Ida) of Zion; also two brothers, Brock Pethick of Newtonville and Martyn, of Millbrook. A brother, James, a sister, Mrs. John McCullough (Addie), and a brother and sister who passed away in infancy, were previously deceased. There are a number of nieces and nephews.

A private funeral was held from the family residence, King street east, on Saturday, at 2 p.m., her pastor, Rev. W. W. Jones, B.D., having charge of the service and the pall-bearers being six nephews, Norman McCullough of Port Hope, Stanley Watt of Newtonville, R. J. McKnight, Wesley Brown, and Harold Hubbeard, of Millbrook. Interment was at Gardiner's cemetery.

Among relatives from outside points who attended the funeral were: Mr. and Mrs. Roy Raper and family and Mrs. Edgar Osborne, of Toronto; Brock Pethick, John McCullough, and Mr. and Mrs. George McCullough, of Newtonville; Miss Etta Kemp, Mr. and Mrs. Hilliard Strong, Mr. and Mrs. Walter Brock, Misses Alberta and Myrtle Brock, of Peterborough, Mr. and Mrs. Robert Smith, and son, Walter, of South Monaghan, and Mrs. F. Brownscombe of Uxbridge.

MRS. PETER DUKAN.

MARMORA, Jan. 24.—(Examiner Correspondence.)— The death occurred at Deloro on Sunday, Jan. 22nd of Mrs. Peter Dukan.

The deceased, whose maiden name was Tatna Worbey, was twenty-eight years of age and was born in Opchien, Minsk, Russia. She came to this country in September, 1927 and before her marriage resided with her sister, Mrs. James Dostanko of Marmora township. Her death was sudden, as she was only taken ill on Friday. She is survived by her husband and a one year old daughter, Naida. Two children predeceased her. Besides her sister, Mrs. James Dostanko, she is also survived by two sisters and a brother, who are resident in Russia. She was a member of the Roman Catholic church.

The funeral took place on Tuesday, Requiem Mass at the Sacred Heart church at 9 a.m. being followed by interment in the R. C. cemetery.

A baby hippopotamus rides on his mother's shoulders.

C.D.S. WEDNESDAY STORE NEWS

A Great Two-Day Special Selling of Fancy Goods

WEDNESDAY AND THURSDAY — SEE THE WINDOWS

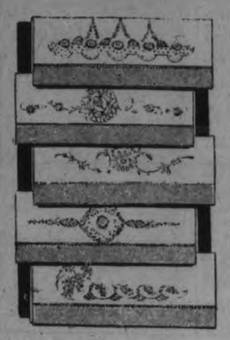

Stamped Pillow Cases

Sale Price, Each

39c

Hemstitched Cases of bleached Irish linen. About 42 inches wide. Cross-stitch, cut-work, solid and lazy daisy designs. Special, each 39c

—Main Floor C.D.S

Extra! Stamped Luncheon Sets

Made of yellow Indian head, with material for applique attached in colors of mauve and tomato. Direction sheets attached. Very striking set when finished. Sale price, set..... **1.19**

Children's Stamped Dresses

Of fine mercerized cotton broadcloth, in sizes 2, 4, 6 and 8 years. Stamped in pussy and lazy daisy designs. Sale price, each, **39c**

Needlepoint Tapestries

The designs are already hand worked with tapestry wool of various soft shades in floral designs. Canvas measures about 18 x 18 inches. Sale price, each..... **98c**

Oyster Linen Scarfs

In natural shade. Also Bucilla Linen Fringed Scarfs in rose, green and yellow, with various lazy daisy and cross-stitch designs. Sale price, each..... **39c**

Eaton's Sport Yarn

Reduced selling of Eaton's Special Sport Yarn, put up in two-oz. balls. Colors of silver, maroon, cardinal, Oriental and delft. This Yarn is splendid for general knitting purposes. Sale price.. **2 Balls 19c**

Children's Stamped Coverall Aprons

Full front and back of unbleached cotton, with belt of print in rose, blue or green. Sizes 2 and 4 years stamped in bunny design. Sizes 6 and 8 years, stamped in daisy design. Special, each **25c**

Stencilled Patterns

For hooked rugs. Three of the most popular designs — morning glory or conventional and floral. Stencilling in colors on strong burlap. Sale price, each, **49c**

Decorated Table Runners

Of black cotton velvet, with painted designs showing "Deer at Lake" or "National Park Rangers' Log Cabin." Size about 12½ x 51 inches. Sale price, each..... **69c**

Lady Fair Knitting Books

The lowest price at which we have offered this Book for sale. Contains full directions for making garments for men's, women's and children's wear. Sale price, each..... **12c**

4-Ply Fingering Yarn

Splendid quality Wool for kiddies' and adults' wear. Colors are silver grey, rose, black and mauve. Only a limited quantity at this price. 1-oz. ball..... **7c**

Stamped Guest Towels

Sale Price

21c

Colored Hemmed Linen Towels, size about 17 x 28 inches, also size about 16 x 30 inches, with rainbow colored hemstitched hems. Stamped in dainty designs. Special, each 21c

—Main Floor, C.D.S

FURNITURE and HOMEFURNISHINGS

Apartment Chesterfields

Apartment size Chesterfields, upholstered in tapestry, damask and velour, with reversible spring cushions, full web construction and spring edge. An extra good value at this low sale price, each **23.50**

—Second Floor C.D.S.

Upholstered Footstools

Strongly constructed Footstool, supported by four shaped feet, upholstered in damask, chintz, tapestry or dogcloth. Sale price, each..... **75c**

Ruffled Curtains

Dainty Ruffled Curtains of fine quality scrim, with ruffled top, sides and bottom, in whipped border of blue, rose and gold. Width 27 inches, 2½ yards long. Sale price, pair..... **49c**

—Second Floor C.D.S

Metal Smokers

The new type of pedestal Smoker. Ashes and cigarette ends disappear. In colors of red, black and green. Ordinarily $1. Sale price, each..... **75c**

—Second Floor C.D.S

Occasional Chairs

Several attractive Occasional Chairs in solid walnut and birch, with shaped legs and arms. Upholstered in various coverings. Sale price, each .. **5.95 to $21**

—Second Floor, C.D.S.

Stamped Tea Aprons

Forenoon Special, 9 A.M. to 12 Noon

Each **15c**

—Main Floor, C.D.S

main floor Clear-away SECTION

Items Specially Selected and Specially Priced for Quick Sale

MAIN FLOOR - CENTRE

Housefrocks

Of smart cotton prints, in colors of green, lavender, rose, blue and red. Sizes 34 to 44. Special, each..... **69c**

Cushions

Crescent, square, oblong and round Chesterfield Cushions, in figured rayon. Colors: gold, blue, rose, green. Special, each **50c**

—Main Floor, C.D.S

THE CANADIAN DEPARTMENT STORES LIMITED

SPECIALS IN THE C.D.S. GROCETERIA FOR WEDNESDAY AND THURSDAY

WHEAT (BULK) **Flakes 2 lbs. 15c**

READY CUTS 5 LBS. **Macaroni 19c**

ROLLED (BULK) **Oats 3 lbs. 13c**

CHOICE MARSH SEEDLESS 3 FOR **Grapefruit 23c**

CHOICE Doz. **Lemons 21c**

LARGE 3 FOR **Turnips 10c**

HOT-HOUSE 2 BUNCHES **Rhubarb 19c**

WHITE SWAN 3 ROLLS **Toilet Tissue 29c**

CHRISTIE'S DELTA ASSORTED Lb. **Biscuits 19c**

DOVE BRAND CHOICE 2 Sqt. Tin **Pears 2 for 29c**

½ LB. BACON 1 LB. BEEF LIVER **Both for 15c**

LOIN Lb. **Veal Chops 15c**

SMOKED Lb. **Picnic Hams 10c**

EATON'S JELLY 4 PKGS. **Powders 23c**

GROUND RICE or RICE FLOUR 2 FOR **1-lb. pkgs. 25c**

SPECIAL! FRESH EXTRA **Eggs doz. 25c**

Certified Non-Fertile

TENDER SIRLOIN Lb. **Steak 15c**

JELLIED Sliced 2 LBS. **Head Cheese 25c**

FINNAN HADDIES or FILLETS **lb. 15c**

CANADIAN DEPARTMENT STORES LIMITED